

1. All copyrights reserved to PCMH Limited Architects Interior Designers. No unauthorized reproduction in any form is allowed.
 2. Do NOT scale drawing. Use written dimensions.

BD REF:
 FSD REF:



LOCATION PLAN 1 : 5000

LEGEND
 [Symbol] MEANS OF EXIT AND ENTRY OF PREMISES.
 NO ALTERATION OF EXISTING BUILDING INVOLVED IN THE APPLICATION



Tel : 2898-8289
 Fax : 2835-5179

Project Title:
 APPLICATION FOR CHANGE OF USE FROM INDUSTRIAL USE TO SHOP & SERVICES, WORKSHOP NO.9, G/F, KAM HON INDUSTRIAL BLDG. NO.8 WANG KWUN ROAD, KOWLOON

Drawing Title:
 SITE PLAN SHOWING LOCATION OF THE PREMISES IN THE BUILDING

Drawn By EW	Checked By AP
Date DEC 2017	Scale 1:200
Drawing No. 020-G01	Revision a

(資料來源：由申請人提交)
 (Source: Submitted by the applicant)

參考編號 REFERENCE No. A/K13/309	繪圖 DRAWING A - 1
------------------------------------	------------------------

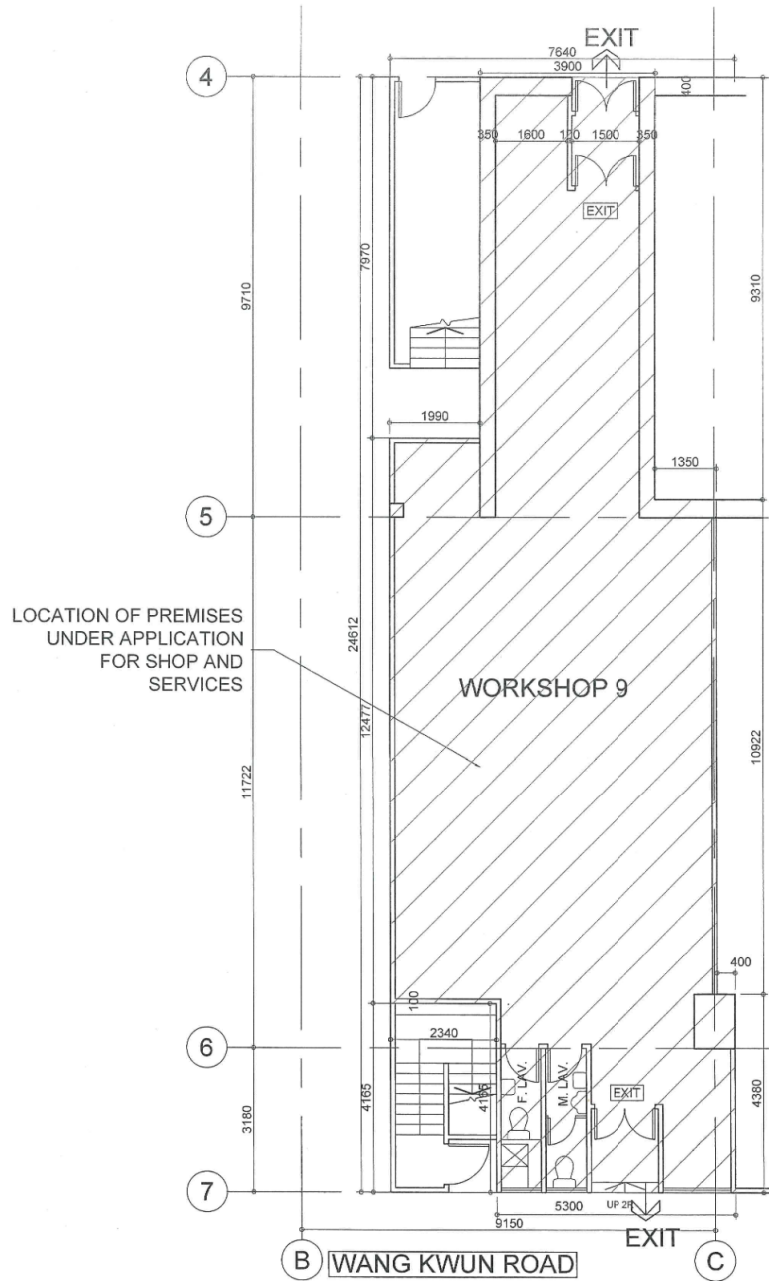

1 GROUND FLOOR PLAN
1: 100 (A3)

1. All copyrights reserved to PCMH Ltd. Architects Interior Designers. No unauthorized reproduction in any form is allowed.
2. Do NOT scale drawing. Use written dimensions.

BOO REF: _____
FSD REF: _____
REVISIONS: _____



Tel: 2899-8289
Fax: 2836-5179

Project Title:
APPLICATION FOR CHANGE OF USE FROM
INDUSTRIAL USE TO SHOP & SERVICES,
WORKSHOP 9, G/F, KAM HON INDUSTRIAL BLDG.
NO. 8 WANG KWUN ROAD, KOWLOON

Drawing Title:
INTERNAL LAYOUT OF PREMISES
UNDER APPLICATION

Drawn By EW	Checked By AP
Date JAN 2018	Scale 1: 100 (A3)
Drawing No. 020-G03	Revision a

(資料來源：由申請人提交)
(Source: Submitted by the applicant)

參考編號 REFERENCE No. A/K13/309	繪圖 DRAWING A - 2
------------------------------------	------------------------

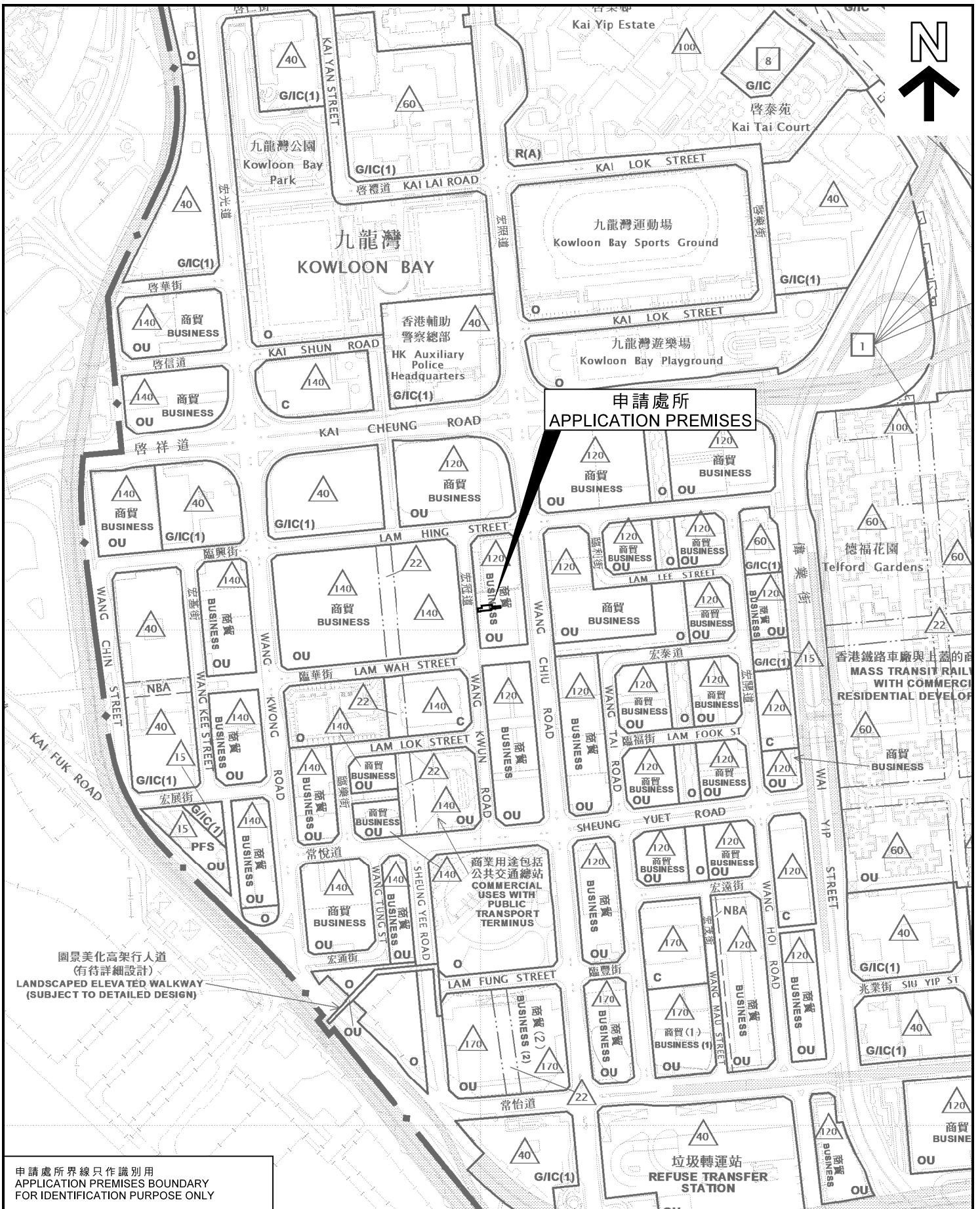

申請處所界線只作識別用
APPLICATION PREMISES BOUNDARY
FOR IDENTIFICATION PURPOSE ONLY

本摘要圖於2018年2月27日擬備，
所根據的資料為於2017年4月13日
展示的分區計劃大綱圖編號S/K13/29
EXTRACT PLAN PREPARED ON 27.2.2018
BASED ON OUTLINE ZONING PLAN No.
S/K13/29 EXHIBITED ON 13.4.2017

位置圖 LOCATION PLAN

擬議商店及服務行業
九龍九龍灣宏冠道8號金漢工業大廈地下9室
PROPOSED SHOP AND SERVICES
UNIT 9, G/F, KAM HON INDUSTRIAL BUILDING,
8 WANG KWUN ROAD, KOWLOON BAY, KOWLOON

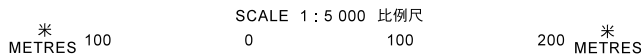

規劃署
PLANNING
DEPARTMENT



參考編號
REFERENCE No.
A/K13/309

圖 PLAN
A - 1



圖例 LEGEND

- 申請處所 (界線只作識別用)
APPLICATION PREMISES (BOUNDARY FOR IDENTIFICATION PURPOSE ONLY)
- C** 商業
COMMERCIAL
- O** 休憩用地
OPEN SPACE
- OU** 其他指定用途
OTHER SPECIFIED USES

(2018年1月26日的狀況)
(CONDITION AS AT 26.1.2018)

- 交通流向
TRAFFIC DIRECTION
- 實地照片的觀景點
VIEWING POINT OF SITE PHOTO

本摘要圖於2018年2月27日擬備，
所根據的資料為測量圖編號
11-NE-12C
EXTRACT PLAN PREPARED ON 27.2.2018
BASED ON SURVEY SHEET No.
11-NE-12C

平面圖 SITE PLAN

擬議商店及服務行業
九龍九龍灣宏冠道8號金漢工業大廈地下9室
PROPOSED SHOP AND SERVICES
UNIT 9, G/F, KAM HON INDUSTRIAL BUILDING,
8 WANG KWUN ROAD, KOWLOON BAY, KOWLOON

SCALE 1:1 000 比例尺

米 METRES 20 0 20 40 米 METRES

規劃署
PLANNING DEPARTMENT

參考編號
REFERENCE No.
A/K13/309

圖 PLAN
A - 2

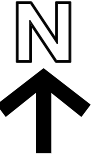

申請處所
APPLICATION
PREMISES

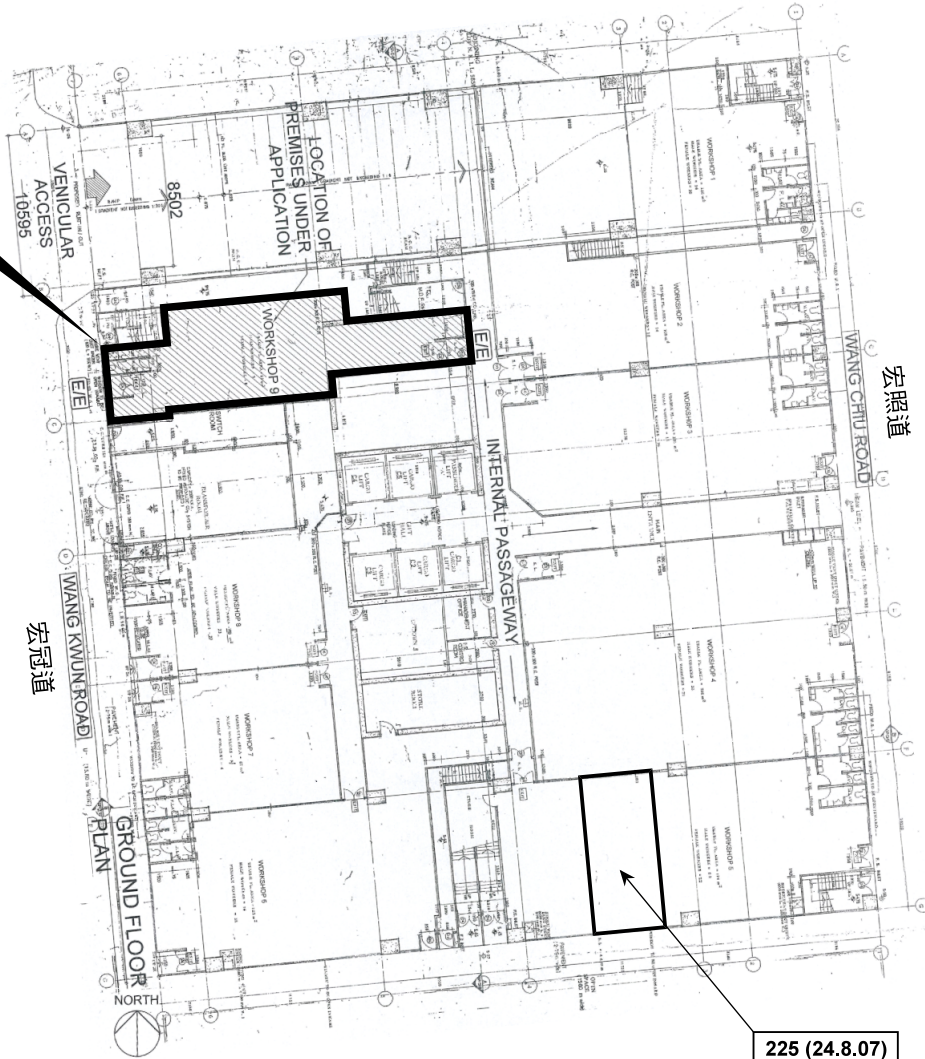

225 (24.8.07)

商店及服務行業(快餐店)
(於2008年8月24日被撤銷)
SHOP AND SERVICES
(FAST FOOD SHOP)
(REVOKED ON 24.8.2008)

圖例 LEGEND

同類申請個案
SIMILAR APPLICATION

225 (24.8.07) 獲批准的申請
APPROVED APPLICATION

225 (24.8.07) 會議日期
DATE OF MEETING
申請編號
APPLICATION NUMBER

界線只作識別用
BOUNDARY FOR IDENTIFICATION
PURPOSE ONLY

有關樓宇地下的同類申請
SIMILAR APPLICATION ON G/F
OF THE SUBJECT BUILDING

擬議商店及服務行業
九龍九龍灣宏冠道8號金漢工業大廈地下9室
PROPOSED SHOP AND SERVICES
UNIT 9, G/F, KAM HON INDUSTRIAL BUILDING,
8 WANG KWUN ROAD, KOWLOON BAY, KOWLOON

規劃署
PLANNING
DEPARTMENT



參考編號
REFERENCE No.

A/K13/309

圖 PLAN

A - 3

本圖於2018年3月7日擬備
PLAN PREPARED ON 7.3.2018



有關樓宇
THE SUBJECT BUILDING



申請處所
THE APPLICATION PREMISES

界線只作識別用
BOUNDARY FOR IDENTIFICATION
PURPOSE ONLY

本圖於2018年2月27日擬備，
所根據的資料為攝於
2018年1月26日的實地照片
PLAN PREPARED ON 27.2.2018
BASED ON SITE PHOTOS
TAKEN ON 26.1.2018

實地照片 SITE PHOTOS

擬議商店及服務行業
九龍九龍灣宏冠道8號金漢工業大廈地下9室
PROPOSED SHOP AND SERVICES
UNIT 9, G/F, KAM HON INDUSTRIAL BUILDING,
8 WANG KWUN ROAD, KOWLOON BAY, KOWLOON

規劃署
PLANNING
DEPARTMENT



參考編號
REFERENCE No.

A/K13/309

圖 PLAN

A - 4



申請處所
THE APPLICATION PREMISES

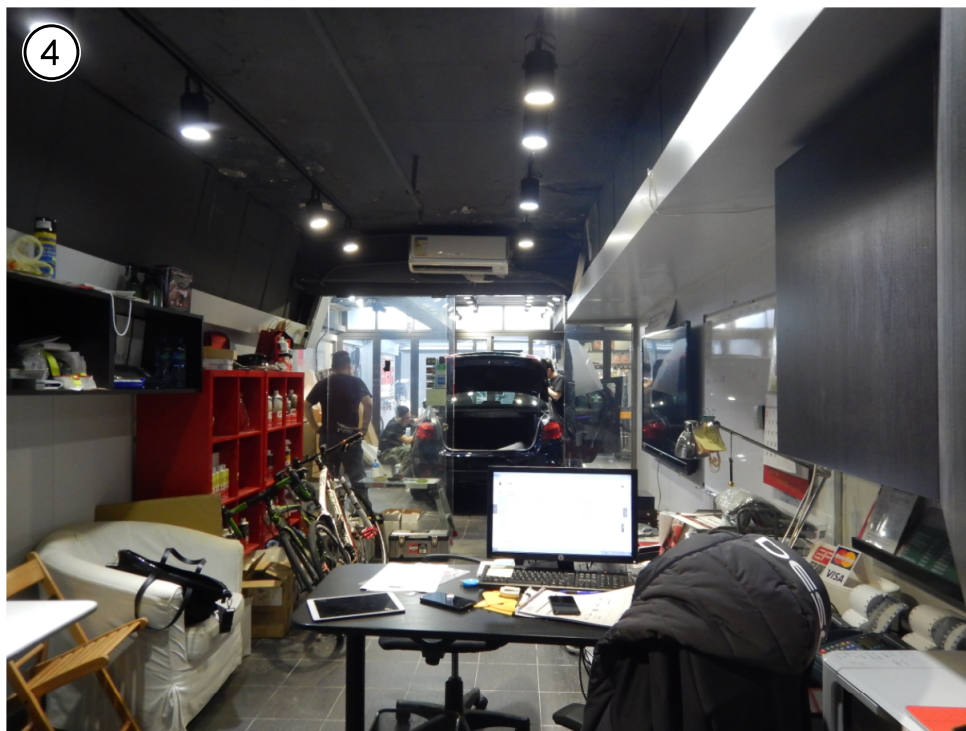

申請處所(室內)
THE APPLICATION PREMISES (INTERIOR)

界線只作識別用
BOUNDARY FOR IDENTIFICATION
PURPOSE ONLY

本圖於2018年2月27日擬備，
所根據的資料為攝於
2018年1月26日的實地照片
PLAN PREPARED ON 27.2.2018
BASED ON SITE PHOTOS
TAKEN ON 26.1.2018

實地照片 SITE PHOTOS

擬議商店及服務行業
九龍九龍灣宏冠道8號金漢工業大廈地下9室
PROPOSED SHOP AND SERVICES
UNIT 9, G/F, KAM HON INDUSTRIAL BUILDING,
8 WANG KWUN ROAD, KOWLOON BAY, KOWLOON

規劃署
PLANNING
DEPARTMENT



參考編號
REFERENCE No.

A/K13/309

圖 PLAN

A - 5