

**BASMENT PLAN**

**GENERAL NOTES :**  
 ALL MEASUREMENTS MUST BE CHECKED AT THE SITE — THIS DRAWING IS NOT VALID FOR CONSTRUCTION PURPOSES UNLESS EXPRESSLY NOTED BY ALL CHANGES SHALL BE MADE IN THE CONTRACT AND THE RESPONSIBILITY OF THE ARCHITECT AND SHALL BE LIMITED TO THE COMPLETION OF THE WORK AND NOT MEASURE THE DRAWING.

Sheet No	18	19	20
NO	ITEMS	DATE	BY
APPROVED	DATE	BY	BY

Prepared by: hento Design Consultants (Hong Kong) Limited  
 April, 2019. All Rights Reserved.

**OWNER**  
 Gold Palace Limited

**ARCHITECT**  
  
 何文豪建築師有限公司  
 803, 8/F, Lee Garden Five, 18 Hysan Avenue  
 Causeway Bay, Hong Kong.  
 Tel. : 2882 2677  
 Fax : 2579 7196  
 E-mail : MaTui-Mai\_CHA@swanhoarchitect.com

**TOWN PLANNING CONSULTANT**  
  
 Kenneth To & Associate Limited  
 Unit K, 16/F, MS Tower, 133 Hoi Bun Road,  
 Kowloon Tong, Kowloon  
 Tel. : 3426 8841  
 Fax. : 3426 9727  
 E-mail : kta@topplanning.com

**STRUCTURAL ENGINEER CONSULTANT**  
  
 JMK Consulting Engineer Limited  
 1501 Eastern Harbour Centre, 28 Hoi Chak Street  
 Quarry Bay, Hong Kong  
 Tel. : 2578 9188  
 Fax. : 2590 8181  
 E-mail : jmk@jmk.com.hk

**E & M CONSULTANT**  
  
 Sunland, A.L. Co. Limited  
 5/F, 59 Wing Lok Street,  
 Sheung Wan, Hong Kong  
 Tel. : 2882 9932  
 Fax. : 2882 9501  
 E-mail : info@sunlandplus.com

**LANDSCAPE ARCHITECT**  
  
 Earthasia International Holding Limited  
 11/F, 05/00 Tower, 282 Gloucester Road,  
 Causeway Bay, Hong Kong  
 Tel. : 2559 9438  
 Fax. : 2559 9891  
 E-mail : info@earthasia.com.hk

**PROJECT :**  
 Residential Redevelopment at  
 No.7 Lincoln Road, N.K.I.L. 715,  
 Kowloon Tong, Kowloon, Hong Kong

**DRAWING TITLE :**  
 BASEMENT PLAN

SCALE :	AS SHOWN	PROJECT NO. :	1813
DRAWN BY :	JY	DATE :	
CHECKED BY :	TW	CAD FILE :	20190416_1813_1813.dwg
APPROVED BY :		DRAWING NO. :	A-001



參考編號 REFERENCE No.	繪圖 DRAWING
A/K18/331	A - 1

(資料來源:於2019年4月16日收到申請人提交的資料)  
 (SOURCE : THE APPLICANT'S SUBMISSION RECEIVED ON 16.4.2019)

**GENERAL NOTES :**  
 ALL MEASUREMENTS MUST BE CHECKED AT THE SITE. IN THE EVENT OF ANY DISCREPANCY, THE CONTRACTOR SHALL BE RESPONSIBLE FOR CORRECTING THE WORK. THE CONTRACTOR SHALL BE RESPONSIBLE FOR OBTAINING ALL NECESSARY PERMITS AND APPROVALS FROM THE RELEVANT AUTHORITIES. ALL WORK SHALL BE COMPLETED BY THE DATE SPECIFIED IN THE CONTRACT DOCUMENTS. THE CONTRACTOR SHALL BE RESPONSIBLE FOR OBTAINING ALL NECESSARY PERMITS AND APPROVALS FROM THE RELEVANT AUTHORITIES. ALL WORK SHALL BE COMPLETED BY THE DATE SPECIFIED IN THE CONTRACT DOCUMENTS.

Sector 16 San Tin		DATE	TH
NO.	REVISED	DATE	BY
1		2019	JY

Prepared by: Harko Design Consultants (Hong Kong) Limited, April, 2019. All Rights Reserved.

**OWNER**  
 Gold Palace Limited

**ARCHITECT**  
 Hanks Architects Limited  
 何文泰建築師有限公司  
 803, 8/F, Lee Garden Five, 18 Nyston Avenue Causeway Bay, Hong Kong  
 Tel. : 2882 2677  
 Fax. : 2519 7185  
 E-mail : MaToYau\_CDA@hanksarchitect.com

**TOWN PLANNING CONSULTANT**  
**KTA** Kenneth To & Associate Limited  
 Unit K, 16/F, MG Tower, 133 Hoi Bun Road, Kwun Tong, Kowloon  
 Tel. : 3425 8541  
 Fax. : 3425 9157  
 E-mail : kta@kta.townplanning.com

**STRUCTURAL ENGINEER CONSULTANT**  
**JMK** JMK Consulting Engineer Limited  
 1501 Eastern Harbour Centre, 28 Hoi Chuk Street Quarry Bay, Hong Kong  
 Tel. : (2729) 8188  
 Fax. : 2590 8181  
 E-mail : jmk@jmk.com.hk

**E & M CONSULTANT**  
 Sunland AL Co. Limited  
 57/F, 59 WING LUK STREET, Sheung Wan, Hong Kong  
 Tel. : 2882 9512  
 Fax. : 2882 9501  
 E-mail : info@sunlandplus.com

**LANDSCAPE ARCHITECT**  
 Earthasia International Holding Limited  
 11/F COPCO Tower, 262 Gloucester Road, Causeway Bay, Hong Kong  
 Tel. : 2559 9438  
 Fax. : 2559 9841  
 E-mail : info@earthasia.com.hk

**PROJECT :**  
 Residential Redevelopment at No.7 Lincoln Road, N.K.L.L. 715, Kowloon Tong, Kowloon, Hong Kong

**DRAWING TITLE :**  
 TEMPORARY L/UL ARRANGEMENT PLAN

SCALE :	AS SHOWN	PROJECT NO. :	1813
DRAWN BY :	JY	DATE :	
CHECKED BY :	TW	SDS FILE :	TEMPORARY L/UL ARRANGEMENT PLAN
APPROVED BY :		DRAWING NO. :	A-006

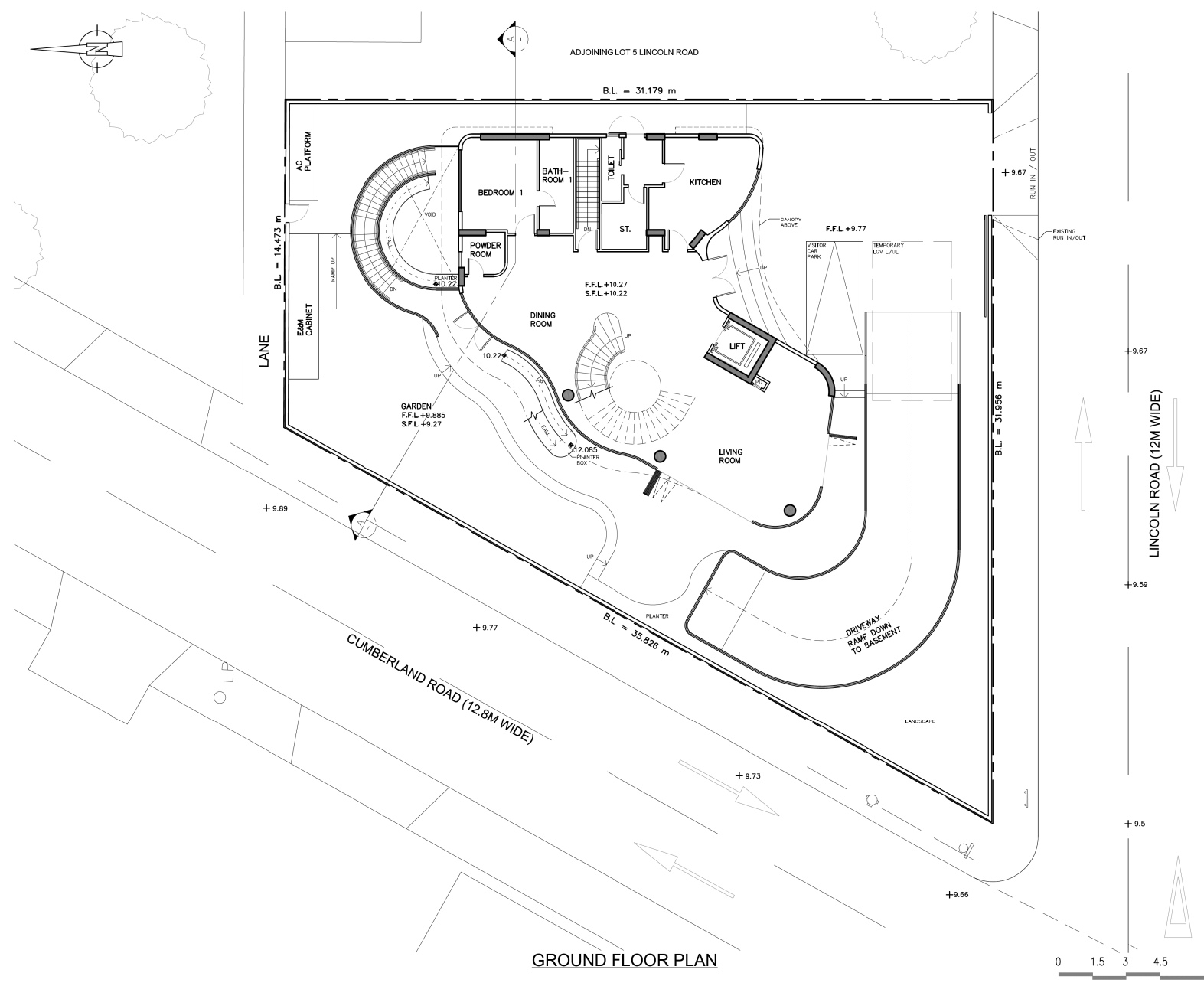

GROUND FLOOR PLAN

參考編號 REFERENCE No. <b>A/K18/331</b>	繪圖 DRAWING <b>A - 2</b>
-------------------------------------------	-------------------------------

(資料來源:於2019年5月24日收到申請人提交的資料)  
 (SOURCE : THE APPLICANT'S SUBMISSION RECEIVED ON 24.5.2019)

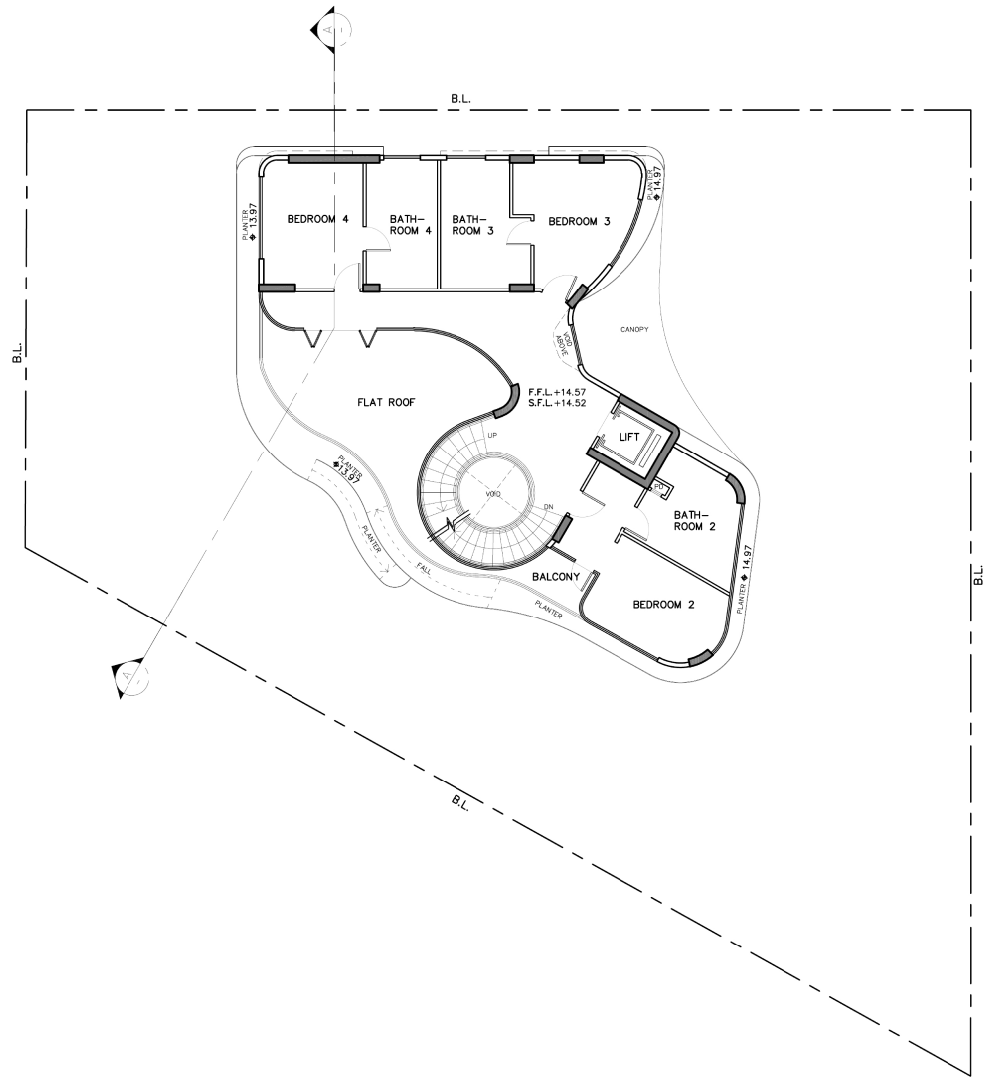

FIRST FLOOR PLAN

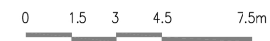

**GENERAL NOTES :**  
 ALL MEASUREMENTS MUST BE CHECKED AT THE SITE ... THIS DRAWING IS NOT VALID FOR CONSTRUCTION UNLESS OTHERWISE SPECIFIED ... THE DRAWING SPECIFICATIONS AND THE CONTRACT ARE THE PROPERTY OF ARCHITECT AND SHALL BE RETURNED AT THE COMPLETION OF THE WORK OR NOT RETURNED, AS STIPULATED.

Section 18 Submission	DATE	TW
REVISIONS	NO.	DATE

Prepared by: terra Design Consultants (Asia) Limited,  
 April, 2019. All Rights Reserved.

**OWNER**  
 Gold Palace Limited

**ARCHITECT**  
*Avando Architects Limited*  
 何文亮建築師有限公司  
 803, 8/F, Lee Garden Five, 18 Hysan Avenue  
 Causeway Bay, Hong Kong  
 Tel: 2882 2677  
 Fax: 2578 7198  
 E-mail: Mr.Terrav@AvandoArchitects.com

**TOWN PLANNING CONSULTANT**  
**KTA** Kenneth To & Associate Limited  
 Unit K, 16/F, MG Tower, 133 Hoi Bun Road,  
 Kwun Tong, Kowloon  
 Tel: 3426 8841  
 Fax: 3426 9737  
 E-mail: kta@ktoptanning.com

**STRUCTURAL ENGINEER CONSULTANT**  
**JMK** JMK Consulting Engineer Limited  
 1501 Eastern Harbour Centre, 28 Hoi Chik Street  
 Quarry Bay, Hong Kong  
 Tel: 2579 8188  
 Fax: 2590 8181  
 E-mail: jmk@jmk.com.hk

**E & M CONSULTANT**  
**SUNLAND** Sunland.A.L. Co. Limited  
 5/F, 59 Wing Lok Street,  
 Sheung Wan, Hong Kong  
 Tel: 2882 9972  
 Fax: 2882 9501  
 E-mail: info@sunlandplus.com

**LANDSCAPE ARCHITECT**  
**Earthosia International Holding Limited**  
 11/F, COPCO Tower, 262 Gloucester Road,  
 Causeway Bay, Hong Kong  
 Tel: 2559 9438  
 Fax: 2559 9841  
 E-mail: info@earthosia.com.hk

**PROJECT :**  
 Residential Redevelopment at  
 No.7 Lincoln Road, N.K.L.L. 715,  
 Kowloon Tong, Kowloon, Hong Kong

**DRAWING TITLE :**  
 FIRST FLOOR PLAN

SCALE :	AS SHOWN	PROJECT NO. :	1813
DRAWN BY :	JY	DATE :	
CHECKED BY :	TW	CAD FILE :	1813-003.dwg
APPROVED BY :		DRAWING NO. :	A-003

參考編號 REFERENCE No. <b>A/K18/331</b>	繪圖 DRAWING <b>A - 3</b>
-------------------------------------------	-------------------------------

(資料來源:於2019年4月16日收到申請人提交的資料)  
 (SOURCE : THE APPLICANT'S SUBMISSION RECEIVED ON 16.4.2019)

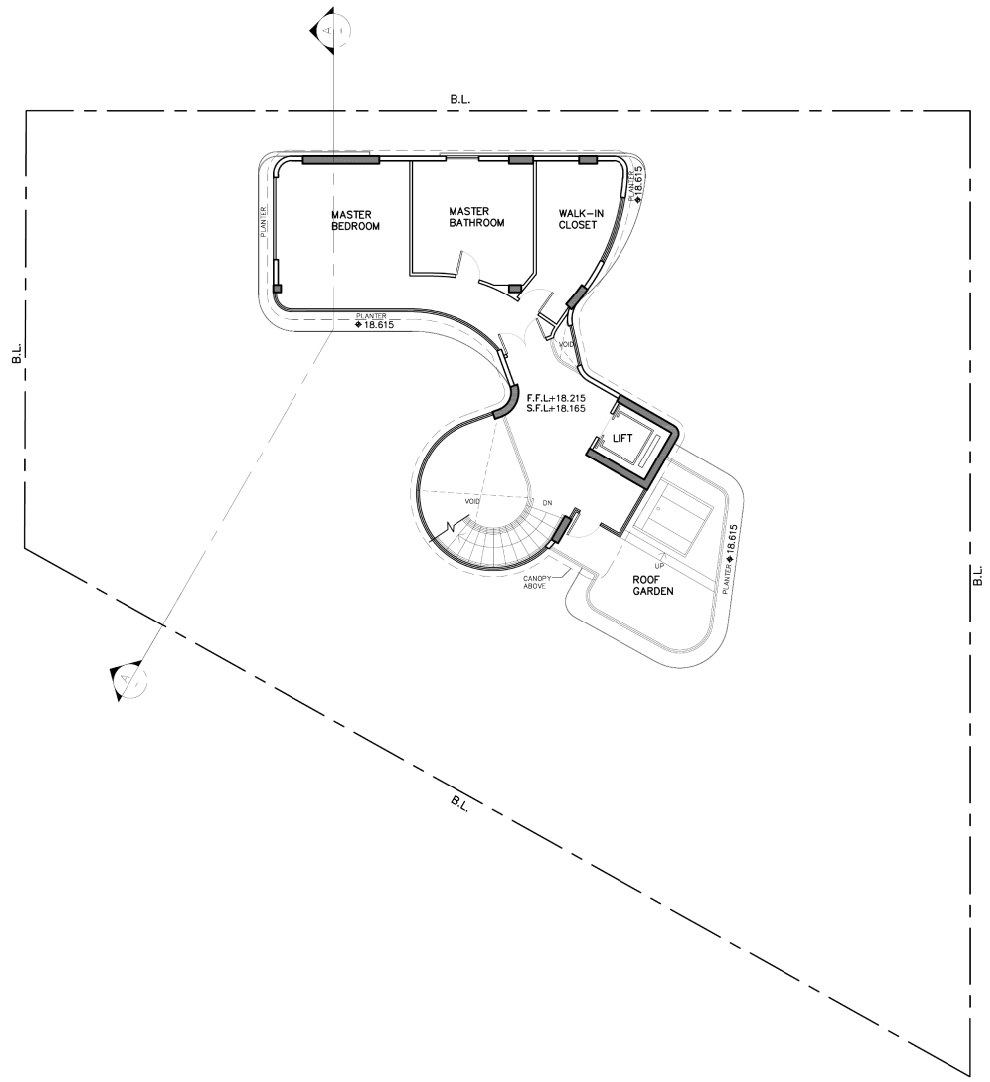

SECOND FLOOR PLAN

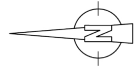

**GENERAL NOTES :**  
 ALL MEASUREMENTS MUST BE CHECKED AT THE SITE — THIS DRAWING IS NOT VALID FOR CONSTRUCTION PURPOSES UNLESS EXPRESSLY NOTED BY THE DRAWING CONTRACTOR AND THE CONTRACTOR SHALL BE RESPONSIBLE FOR VERIFYING AND OBTAINING ALL NECESSARY PERMITS AND APPROVALS PRIOR TO COMMENCEMENT OF WORK. THE CONTRACTOR SHALL BE RESPONSIBLE FOR THE COMPLETION OF THE WORK AND NOT MEASURE THE DRAWING.

Section No	Section Description	DATE	BY
NO	ITEMS		
APPROVED:		DATE	BY

Prepared by: hawks Design Consultants (Hong Kong) Limited  
 April, 2019. All Rights Reserved.

**OWNER**  
 Gold Palace Limited

**ARCHITECT**  
*Sunland Architects Limited*  
 何文燾建築師有限公司  
 803, 8/F, Lee Garden Five, 18 Tyson Avenue  
 Causeway Bay, Hong Kong.  
 Tel. : 2882 2677  
 Fax : 2579 7196  
 E-mail : MaTui-Mui\_CHA@sunlandarchitect.com

**TOWN PLANNING CONSULTANT**  
**KTA** Kenneth To & Associate Limited  
 Unit K, 16/F, MS Tower, 133 Hoi Bun Road,  
 Kowloon Tong, Kowloon  
 Tel. : 3426 8841  
 Fax : 3426 9727  
 E-mail : ktato@topplanning.com

**STRUCTURAL ENGINEER CONSULTANT**  
**JMK** JMK Consulting Engineer Limited  
 1501 Eastern Harbour Centre, 28 Hoi Chak Street  
 Quarry Bay, Hong Kong  
 Tel. : 2578 9188  
 Fax : 2590 8181  
 E-mail : jmk@jmk.com.hk

**E & M CONSULTANT**  
**Sunland.A.L. Co. Limited**  
 5/F, 59 Wing Lok Street,  
 Sheung Wan, Hong Kong  
 Tel. : 2882 9932  
 Fax : 2882 9501  
 E-mail : info@sunlandplus.com

**LANDSCAPE ARCHITECT**  
**Earthasia International Holding Limited**  
 11/F, 05/00 Tower, 282 Gloucester Road,  
 Causeway Bay, Hong Kong  
 Tel. : 2559 9438  
 Fax : 2559 9891  
 E-mail : info@earthasia.com.hk

**PROJECT :**  
 Residential Redevelopment at  
 No.7 Lincoln Road, N.K.I.L. 715,  
 Kowloon Tong, Kowloon, Hong Kong

**DRAWING TITLE :**  
 SECOND FLOOR PLAN

<b>SCALE :</b>	AS SHOWN	<b>PROJECT NO. :</b>	1813
<b>DRAWN BY :</b>	JY	<b>DATE :</b>	
<b>CHECKED BY :</b>	TW	<b>CAD FILE :</b>	20190416_1813_2.FDW
<b>APPROVED BY :</b>		<b>DRAWING NO. :</b>	A-004



(資料來源:於2019年4月16日收到申請人提交的資料)  
 (SOURCE : THE APPLICANT'S SUBMISSION RECEIVED ON 16.4.2019)

參考編號 REFERENCE No.	繪圖 DRAWING
A/K18/331	A - 4

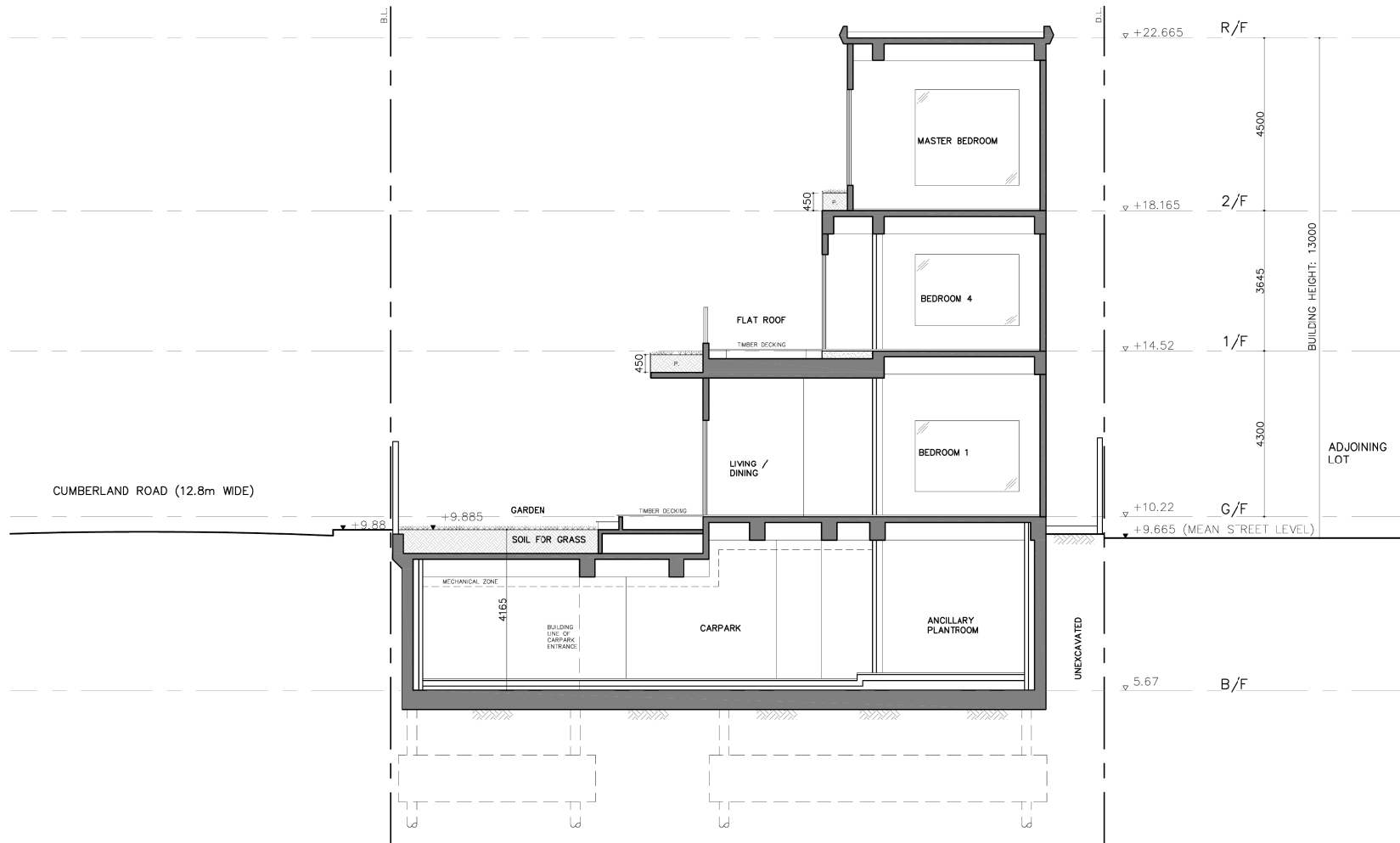

SECTION A - A

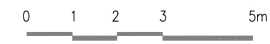

**GENERAL NOTES :**  
 ALL MEASUREMENTS MUST BE CHECKED AT THE SITE - THIS DRAWING IS NOT VALID FOR CONSTRUCTION PURPOSES UNLESS EXPRESSLY NOTED - ALL CHANGES SHALL BE MADE IN THE DRAWING AND THE RESPONSIBILITY OF THE ARCHITECT AND SHALL BE LIMITED TO THE COMPLETION OF THE WORK AND NOT REVERSE THE DRAWING.

Section No	Section	DATE	BY
NO	ITEMS		
APPROVED:			

Prepared by: hanna Design Consultants (Hong Kong) Limited, April, 2019. All Rights Reserved.

**OWNER**  
 Gold Palace Limited

**ARCHITECT**  
 Swanhoo Architects Limited  
 何文豪建築師有限公司  
 803, 8/F, Lee Garden Five, 18 Hysan Avenue  
 Causeway Bay, Hong Kong.  
 Tel : 2882 2677  
 Fax : 2579 7198  
 E-mail : MaTui.Wai\_CHA@swanhooarchitect.com

**TOWN PLANNING CONSULTANT**  
 KTA Kenneth To & Associate Limited  
 Unit K, 16/F, M5 Tower, 133 Hoi Bun Road,  
 Kowloon, Kowloon  
 Tel : 3426 8841  
 Fax : 3426 9727  
 E-mail : kta@ktauplanning.com

**STRUCTURAL ENGINEER CONSULTANT**  
 JMK JMK Consulting Engineer Limited  
 1501 Eastern Harbour Centre, 28 Hoi Chok Street  
 Quarry Bay, Hong Kong  
 Tel : 2578 9188  
 Fax : 2590 8181  
 E-mail : jmk@jmk.com.hk

**E & M CONSULTANT**  
 Sunland A.L. Co. Limited  
 5/F, 59 Wing Lok Street,  
 Sheung Wan, Hong Kong  
 Tel : 2882 9532  
 Fax : 2882 9501  
 E-mail : info@sunlandplus.com

**LANDSCAPE ARCHITECT**  
 Earthasia International Holding Limited  
 11/F, 05/00 Tower, 282 Gloucester Road,  
 Causeway Bay, Hong Kong  
 Tel : 2559 9438  
 Fax : 2559 8941  
 E-mail : info@earthasia.com.hk

**PROJECT :**  
 Residential Redevelopment at  
 No.7 Lincoln Road, N.K.I.L. 715,  
 Kowloon Tong, Kowloon, Hong Kong

**DRAWING TITLE :**  
 SECTION A - A

SCALE :	AS SHOWN	PROJECT NO. :	1813
DRAWN BY :	JY	DATE :	
CHECKED BY :	TW	CAD FILE :	20190416_1813_1813.dwg
APPROVED BY :	K	DRAWING NO. :	A-005

參考編號 REFERENCE No.	繪圖 DRAWING
A/K18/331	A - 5

(資料來源:於2019年4月16日收到申請人提交的資料)  
 (SOURCE : THE APPLICANT'S SUBMISSION RECEIVED ON 16.4.2019)

- LEGEND**
-  Lawn
  -  Groundcover
  -  Shrub
  -  Footpath Paving
  -  Driveway Paving
  -  Palm

-  Main Entrance Gate
-  Arrival Court
-  Plantings Focal Point
-  Outdoor Sitting Area
-  Main Garden
-  Landscaped Void



NOTE:  
Based on Drawing Nos. (A-002)

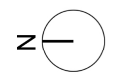

**GENERAL NOTES :**  
ALL MEASUREMENTS MUST BE CHECKED AT THE SITE - THIS DRAWING IS NOT VALID FOR CONSTRUCTION PURPOSES UNLESS CANNOTY, OTHERWISE - ALL DIMENSIONS SHALL GOVERN AND THE CONTRACTOR SHALL BE RESPONSIBLE FOR VERIFYING THE SAME. RETAINED AT THE COMPLETION OF THE WORK DO NOT MEASURE THE DRAWING.

NO.	REV.	DATE	BY
1	1	2019	TW

Prepared by: harko Design Consultants (Hong Kong) Limited, April, 2019. All Rights Reserved.

**OWNER**  
Gold Palace Limited

**ARCHITECT**  
*何文豪建築師有限公司*  
何文豪建築師有限公司  
803, 9/F, Lee Garden Five, 18 Hysan Avenue, Causeway Bay, Hong Kong.  
Tel. : 2882 2677  
Fax : 2579 7198  
E-mail : MrTou.Wai\_Chris@hwaarchitect.com

**TOWN PLANNING CONSULTANT**  
**KTA** Kenneth To & Associate Limited  
Unit K, 16/F, MS Tower, 133 Hoi Bun Road, Kwun Tong, Kowloon  
Tel. : 3426 8841  
Fax : 3426 9727  
E-mail : ktatopanning.com

**STRUCTURAL ENGINEER CONSULTANT**  
**JMK** JMK Consulting Engineer Limited  
1501 Eastern Harbour Centre, 28 Hoi Chak Street, Quarry Bay, Hong Kong  
Tel. : 2579 9188  
Fax : 2595 8181  
E-mail : jmk@jmk.com.hk

**E & M CONSULTANT**  
**Sunland.A.L. Co. Limited**  
5/F, 59 Wing Lok Street, Sheung Wan, Hong Kong  
Tel. : 2882 9552  
Fax : 2882 9501  
E-mail : info@sunlandplus.com

**LANDSCAPE ARCHITECT**  
**Earthisa International Holding Limited**  
11/F, DFCO Tower, 282 Gloucester Road, Causeway Bay, Hong Kong  
Tel. : 2559 9438  
Fax : 2528 8841  
E-mail : info@earthisa.com.hk

**PROJECT :**  
Residential Redevelopment at No.7 Lincoln Road, N.K.I.L. 715, Kowloon Tong, Kowloon, Hong Kong

**DRAWING TITLE :**  
LANDSCAPE MASTER PLAN (GROUND FLOOR)

SCALE :	1:150	PROJECT NO. :	1813
DRAWN BY :	JY	DATE :	
CHECKED BY :	TW	CAD FILE :	20190416_LP-03.dwg
APPROVED BY :		DRAWING NO. :	LP-03

參考編號 REFERENCE No.	繪圖 DRAWING
A/K18/331	A - 6

(資料來源:於2019年4月16日收到申請人提交的資料)  
(SOURCE : THE APPLICANT'S SUBMISSION RECEIVED ON 16.4.2019)

**LEGEND**  
Groundcover

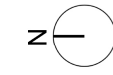

NOTE:  
Based on Drawing Nos. (A-003)

**GENERAL NOTES :**  
ALL MEASUREMENTS MUST BE CHECKED AT THE SITE - THIS DRAWING IS NOT VALID WITHOUT THE NEAREST POSSIBLE SURVEYING CONTROL - ALL DIMENSIONS SHALL GOVERN AND THE CONTRACTOR SHALL BE RESPONSIBLE FOR VERIFYING THE SAME. RETAINED AT THE COMPLETION OF THE WORK DO NOT RE-USE THE DRAWING.

NO.	REV.	DATE	BY
1			
2			
3			
4			

Section 16 Sub-section 470 2019 TW  
NO. ITEMS  
AMENDMENTS

Prepared by: harko Design Consultants (Hong Kong) Limited, April, 2019. All Rights Reserved.

**OWNER**  
Gold Palace Limited

**ARCHITECT**  
*Sunland Architects Limited*  
何文堯建築師有限公司  
803, 8/F., Lee Garden Five, 18 Hysan Avenue, Causeway Bay, Hong Kong.  
Tel. : 2882 2677  
Fax. : 2579 7198  
E-mail : Mr.Tan.Wai\_Chris@sunlandarchitect.com

**TOWN PLANNING CONSULTANT**  
*KTA Kenneth To & Associate Limited*  
Unit K, 16/F., MS Tower, 133 Hoi Bun Road, Kwai Tong, Kowloon  
Tel. : 3426 8841  
Fax. : 3426 9727  
E-mail : ktat@ktaconsulting.com

**STRUCTURAL ENGINEER CONSULTANT**  
*JMK JMK Consulting Engineer Limited*  
1501 Eastern Harbour Centre, 28 Hoi Chak Street, Quarry Bay, Hong Kong  
Tel. : 2579 9188  
Fax. : 2595 8181  
E-mail : jmk@jmk.com.hk

**E & M CONSULTANT**  
*Sunland.A.L. Co. Limited*  
5/F., 59 Wing Lok Street, Sheung Wan, Hong Kong  
Tel. : 2882 9552  
Fax. : 2882 9501  
E-mail : info@sunlandplus.com

**LANDSCAPE ARCHITECT**  
*Earthasia International Holding Limited*  
11/F. DFCO Tower, 282 Gloucester Road, Causeway Bay, Hong Kong  
Tel. : 2559 9438  
Fax. : 2528 8841  
E-mail : info@earthasia.com.hk

**PROJECT :**  
Residential Redevelopment at No.7 Lincoln Road, N.K.L.L. 715, Kowloon Tong, Kowloon, Hong Kong

**DRAWING TITLE :**  
LANDSCAPE MASTER PLAN (FIRST FLOOR)

SCALE :	1:150	PROJECT NO. :	1813
DRAWN BY :	JY	DATE :	
CHECKED BY :	TW	CAD FILE :	20190416_LP-04.dwg
APPROVED BY :	[Signature]	DRAWING NO. :	LP-04

參考編號 REFERENCE No. <b>A/K18/331</b>	繪圖 DRAWING <b>A - 7</b>
-------------------------------------------	-------------------------------

(資料來源:於2019年4月16日收到申請人提交的資料)  
(SOURCE : THE APPLICANT'S SUBMISSION RECEIVED ON 16.4.2019)

**LEGEND**  
 Groundcover

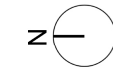
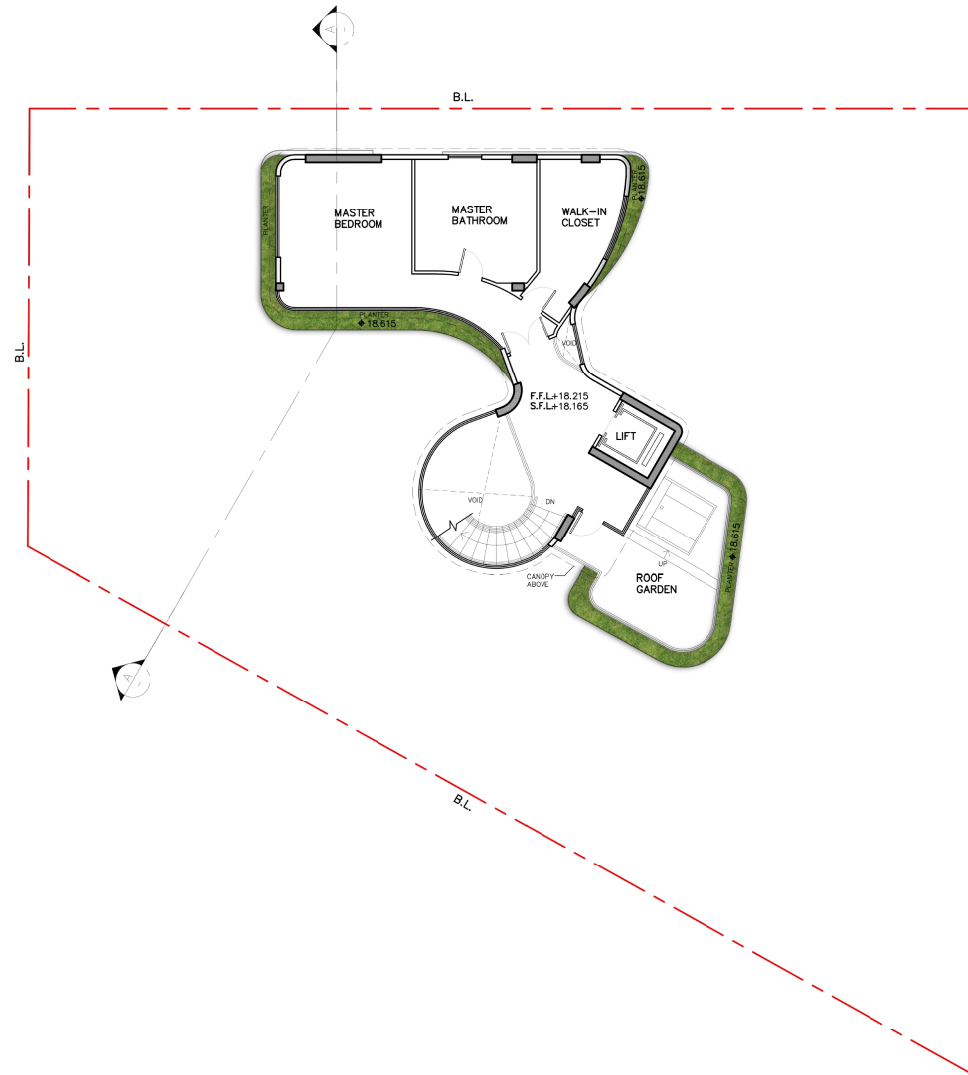

NOTE:  
 Based on Drawing Nos. (A-004)

**GENERAL NOTES :**  
 ALL MEASUREMENTS MUST BE CHECKED AT THE SITE - THIS DRAWING IS NOT VALID WITHOUT THE SITE VERIFICATION. ALL DIMENSIONS AND LEVELS SHOWN ARE APPROXIMATE AND SHALL BE CONFIRMED AT THE COMPLETION OF THE WORK. DO NOT MEASURE THE DRAWING.

NO.	ITEMS	DATE	BY
1	Section 16 Submission	4/26/2019	TW
2	AMENDMENTS	1/1	1/1

Prepared by: harko Design Consultants (Hong Kong) Limited  
 April, 2019. All Rights Reserved.

**OWNER**  
 Gold Palace Limited

**ARCHITECT**  
  
 何文堯建築師有限公司  
 803, 8/F, Lee Garden Five, 18 Hysan Avenue  
 Causeway Bay, Hong Kong.  
 Tel. : 2882 2677  
 Fax : 2579 7198  
 E-mail : Mr.Tau.Wai\_Chris@sunshinarchitect.com

**TOWN PLANNING CONSULTANT**  
 Kenneth To & Associate Limited  
 Unit K, 16/F, MS Tower, 133 Hoi Bun Road,  
 Kwai Tong, Kowloon  
 Tel. : 3426 8841  
 Fax : 3426 8727  
 E-mail : kta@ktagplanning.com

**STRUCTURAL ENGINEER CONSULTANT**  
 JMK Consulting Engineer Limited  
 1501 Eastern Harbour Centre, 28 Hoi Chak Street  
 Quarry Bay, Hong Kong  
 Tel. : 2579 9188  
 Fax : 2595 8181  
 E-mail : jmk@jmk.com.hk

**E & M CONSULTANT**  
 Sunland.A.L. Co. Limited  
 5/F, 59 Wing Lok Street,  
 Sheung Wan, Hong Kong  
 Tel. : 2882 9552  
 Fax : 2882 9501  
 E-mail : info@sunlandplus.com

**LANDSCAPE ARCHITECT**  
 Earthasia International Holding Limited  
 11/F, DFCO Tower, 282 Gloucester Road,  
 Causeway Bay, Hong Kong  
 Tel. : 2559 9438  
 Fax : 2528 8841  
 E-mail : info@earthasia.com.hk

**PROJECT :**  
 Residential Redevelopment at  
 No.7 Lincoln Road, N.K.L.L. 715,  
 Kowloon Tong, Kowloon, Hong Kong

<b>DRAWING TITLE :</b> LANDSCAPE MASTER PLAN (SECOND FLOOR)	
<b>SCALE :</b> 1:150	<b>PROJECT NO. :</b> 1813
<b>DRAWN BY :</b> JY	<b>DATE :</b>
<b>CHECKED BY :</b> TW	<b>CAD FILE :</b> 2-DIMENSIONAL DWG FILE: 2-DIMENSIONAL
<b>APPROVED BY :</b> 	<b>DRAWING NO. :</b> LP-05

參考編號 REFERENCE No. <b>A/K18/331</b>	繪圖 DRAWING <b>A - 8</b>
-------------------------------------------	-------------------------------

(資料來源:於2019年4月16日收到申請人提交的資料)  
 (SOURCE : THE APPLICANT'S SUBMISSION RECEIVED ON 16.4.2019)



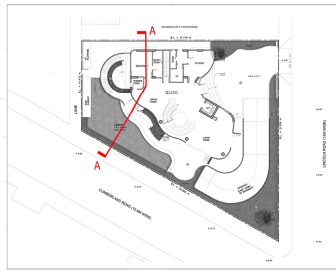

NOTE:  
Based on Drawing Nos. (A-005)

**GENERAL NOTES :**  
ALL MEASUREMENTS MUST BE CHECKED AT THE SITE - THIS DRAWING IS NOT VALID WITHOUT THE SITE VISIT, MEASUREMENTS, SURVEYING, AND ALL DRAWINGS SHALL BE CHECKED AND THE CONTRACTOR SHALL BE RESPONSIBLE FOR THE QUALITY AND QUANTITY OF THE WORK. ALL DRAWINGS SHALL BE RETURNED AT THE COMPLETION OF THE WORK. DO NOT REUSE THE DRAWING.

NO.	ITEMS	DATE	BY
1	Section 16 Submission	4/26/2019	TW
2	AMENDMENTS	1/28/2020	TW

Prepared by: harko Design Consultants (Hong Kong) Limited, April, 2019. All Rights Reserved.

**OWNER**  
Gold Palace Limited

**ARCHITECT**  
Hwa Architects Limited  
何文豪建築師有限公司  
803, 9/F, Lee Garden Five, 18 Hyson Avenue, Causeway Bay, Hong Kong.  
Tel. : 2882 2677  
Fax : 2529 7198  
E-mail : Mr.Tan.Wai\_Chris@hwaarchitect.com

**TOWN PLANNING CONSULTANT**  
KTA Kenneth To & Associate Limited  
Unit K, 16/F, M5 Tower, 133 Hoi Bun Road, Kwai Tong, Kowloon  
Tel. : 3426 8841  
Fax : 3426 9727  
E-mail : ktat@ktagrouping.com

**STRUCTURAL ENGINEER CONSULTANT**  
JMK JMK Consulting Engineer Limited  
1501 Eastern Harbour Centre, 28 Hoi Chak Street, Quarry Bay, Hong Kong  
Tel. : 2579 9188  
Fax : 2595 8181  
E-mail : jmk@jmk.com.hk

**E & M CONSULTANT**  
Sunland.A.L. Co. Limited  
5/F, 59 Wing Lok Street, Sheung Wan, Hong Kong  
Tel. : 2882 9552  
Fax : 2882 9501  
E-mail : info@sunlandplus.com

**LANDSCAPE ARCHITECT**  
Earthasia International Holding Limited  
11/F, DFCO Tower, 282 Gloucester Road, Causeway Bay, Hong Kong  
Tel. : 2559 9438  
Fax : 2528 8841  
E-mail : info@earthasia.com.hk

**PROJECT :**  
Residential Redevelopment at No.7 Lincoln Road, N.K.L.L. 715, Kowloon Tong, Kowloon, Hong Kong

**DRAWING TITLE :**  
LANDSCAPE SECTION

SCALE :	1:100	PROJECT NO. :	1813
DRAWN BY :	JY	DATE :	
CHECKED BY :	TW	CAD FILE :	20190416_LANDSCAPE_SECTION.dwg
APPROVED BY :	[Signature]	DRAWING NO. :	LS-01

參考編號 REFERENCE No. A/K18/331	繪圖 DRAWING A - 9
------------------------------------	------------------------

(資料來源:於2019年4月16日收到申請人提交的資料)  
(SOURCE : THE APPLICANT'S SUBMISSION RECEIVED ON 16.4.2019)

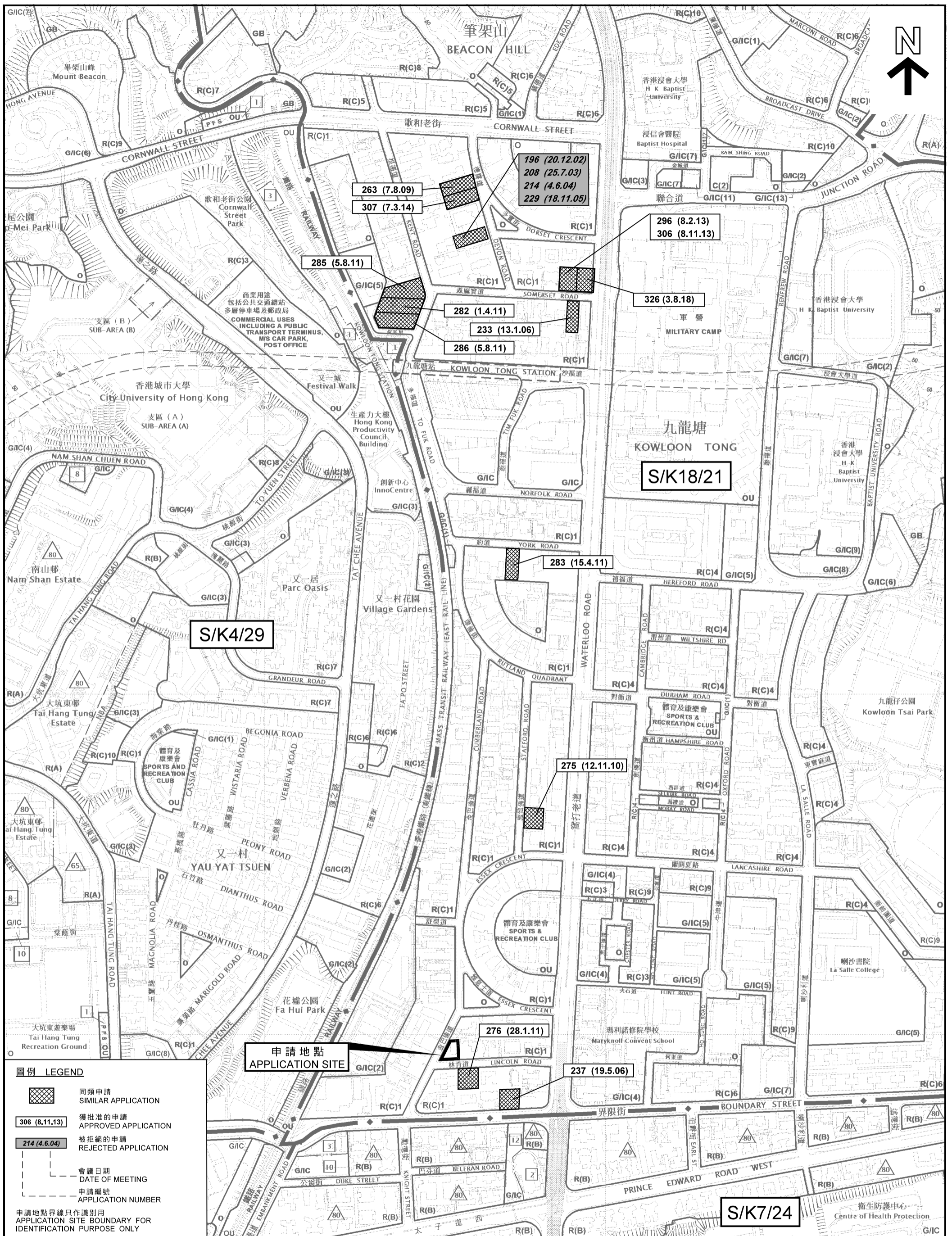

本摘要圖於2019年5月24日擬備，所根據的資料為於2015年7月21日核准的分區計劃大綱圖編號S/K4/29、於2015年9月8日核准的分區計劃大綱圖編號S/K7/24以及於2017年12月5日核准的分區計劃大綱圖編號S/K18/21

EXTRACT PLAN PREPARED ON 24.5.2019  
BASED ON OUTLINE ZONING PLANS No.  
S/K4/29 APPROVED ON 21.7.2015,  
S/K7/24 APPROVED ON 8.9.2015 AND  
S/K18/21 APPROVED ON 5.12.2017

**位置圖 LOCATION PLAN**

擬議略為放寬建築物高度限制以容許開設一層地庫，以作准許屋宇發展  
九龍九龍塘林肯道7號  
PROPOSED MINOR RELAXATION OF BUILDING HEIGHT RESTRICTION  
TO ALLOW FOR ONE STOREY OF BASEMENT FOR  
PERMITTED HOUSE DEVELOPMENT  
7 LINCOLN ROAD, KOWLOON TONG, KOWLOON

SCALE 1:5 000 比例尺

米 METRES 100 0 100 200 300 400 METRES

**規劃署  
PLANNING  
DEPARTMENT**

參考編號  
REFERENCE No.  
**A/K18/331**

**圖 PLAN  
A - 1**

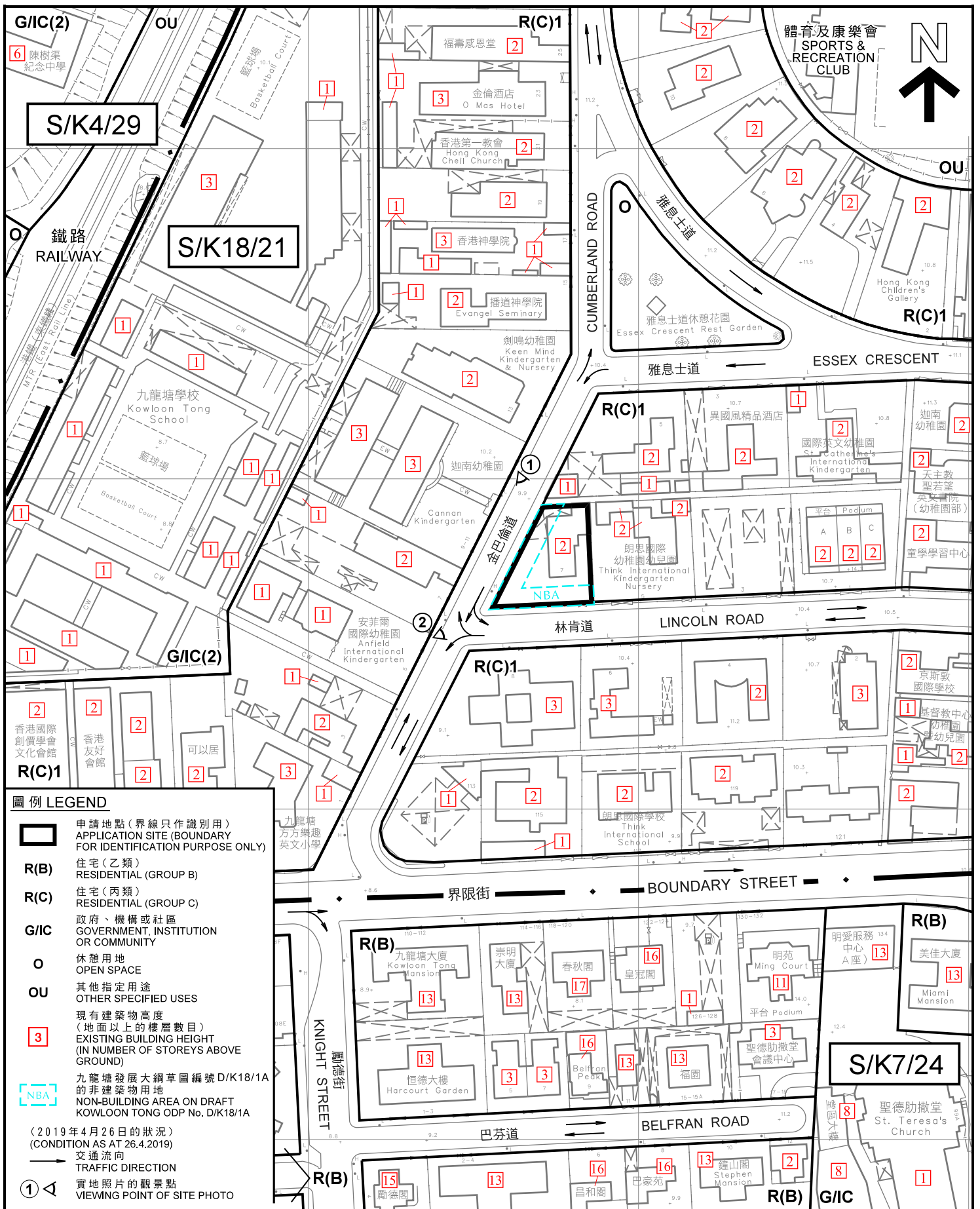

**圖例 LEGEND**

- 申請地點(界線只作識別用)  
APPLICATION SITE (BOUNDARY FOR IDENTIFICATION PURPOSE ONLY)
- R(B)** 住宅(乙類)  
RESIDENTIAL (GROUP B)
- R(C)** 住宅(丙類)  
RESIDENTIAL (GROUP C)
- G/I/C** 政府、機構或社區  
GOVERNMENT, INSTITUTION OR COMMUNITY
- O** 休憩用地  
OPEN SPACE
- OU** 其他指定用途  
OTHER SPECIFIED USES
- 3 現有建築物高度  
(地面以上的樓層數目)  
EXISTING BUILDING HEIGHT  
(IN NUMBER OF STOREYS ABOVE GROUND)
- NBA 九龍塘發展大綱草圖編號 D/K18/1A  
的非建築物用地  
NON-BUILDING AREA ON DRAFT  
KOWLOON TONG ODP No. D/K18/1A
- (2019年4月26日的狀況)  
(CONDITION AS AT 26.4.2019)
- 交通流向  
TRAFFIC DIRECTION
- 實地照片的觀景點  
VIEWING POINT OF SITE PHOTO

**平面圖 SITE PLAN**

擬議略為放寬建築物高度限制以容許開設一層地庫，以作准許屋宇發展  
 九龍九龍塘林肯道7號  
 PROPOSED MINOR RELAXATION OF BUILDING HEIGHT RESTRICTION  
 TO ALLOW FOR ONE STOREY OF BASEMENT FOR  
 PERMITTED HOUSE DEVELOPMENT  
 7 LINCOLN ROAD, KOWLOON TONG, KOWLOON

SCALE 1 : 1 500 比例尺

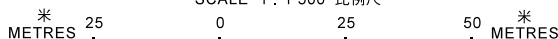

**規劃署  
PLANNING  
DEPARTMENT**



參考編號  
REFERENCE No.  
**A/K18/331**

**圖 PLAN  
A - 2**

本摘要圖於2019年5月2日擬備，  
 所根據的資料為測量圖編號  
 11-NW-15A和C  
 EXTRACT PLAN PREPARED ON 2.5.2019  
 BASED ON SURVEY SHEETS No.  
 11-NW-15A & C

1



2



界線只作識別用  
BOUNDARY FOR IDENTIFICATION PURPOSE ONLY

### 實地照片 SITE PHOTOS

擬議略為放寬建築物高度限制以容許闢設一層地庫，以作准許屋宇發展  
九龍九龍塘林肯道7號  
PROPOSED MINOR RELAXATION OF BUILDING HEIGHT RESTRICTION  
TO ALLOW FOR ONE STOREY OF BASEMENT FOR  
PERMITTED HOUSE DEVELOPMENT  
7 LINCOLN ROAD, KOWLOON TONG, KOWLOON

規劃署  
PLANNING  
DEPARTMENT



參考編號  
REFERENCE No.

A/K18/331

圖 PLAN

A - 3

本圖於2019年5月2日擬備，所根據的資料為攝於2019年4月26日的實地照片  
PLAN PREPARED ON 2.5.2019  
BASED ON SITE PHOTOS TAKEN ON 26.4.2019