

LMP for Section 16 of Re-development of Hu Fa Kung Sport Centre of City U
Landscape Plan (Combined)

SCALE	1:500	DATE	JAN 2018
CHECKED	ALL	DRAWN	WIT
FIGURE NO.	ALKF11A - LMP 1		REV

ADI LIMITED
LANDSCAPE ARCHITECTURE, URBAN DESIGN AND PLANNING
10/F BANGKOK BANK BUILDING, 18 BENJAMIN STRAIN WEST, HONG KONG
TEL: 2131 9031 FAX: 2131 9032
香港奧城園設計有限公司
園藝師註冊編號: 40148 園藝師 註冊編號: 40148
香港土地工務局十八號發展區內大圖則
圖則: 01/01/2018-18/01/2018 圖則(01/01/2018-18/01/2018)

參考編號 REFERENCE No. A/K4/69	繪圖 DRAWING A-1
----------------------------------	----------------------

(來源 : 附錄 1a)
(Source : Appendix 1a)

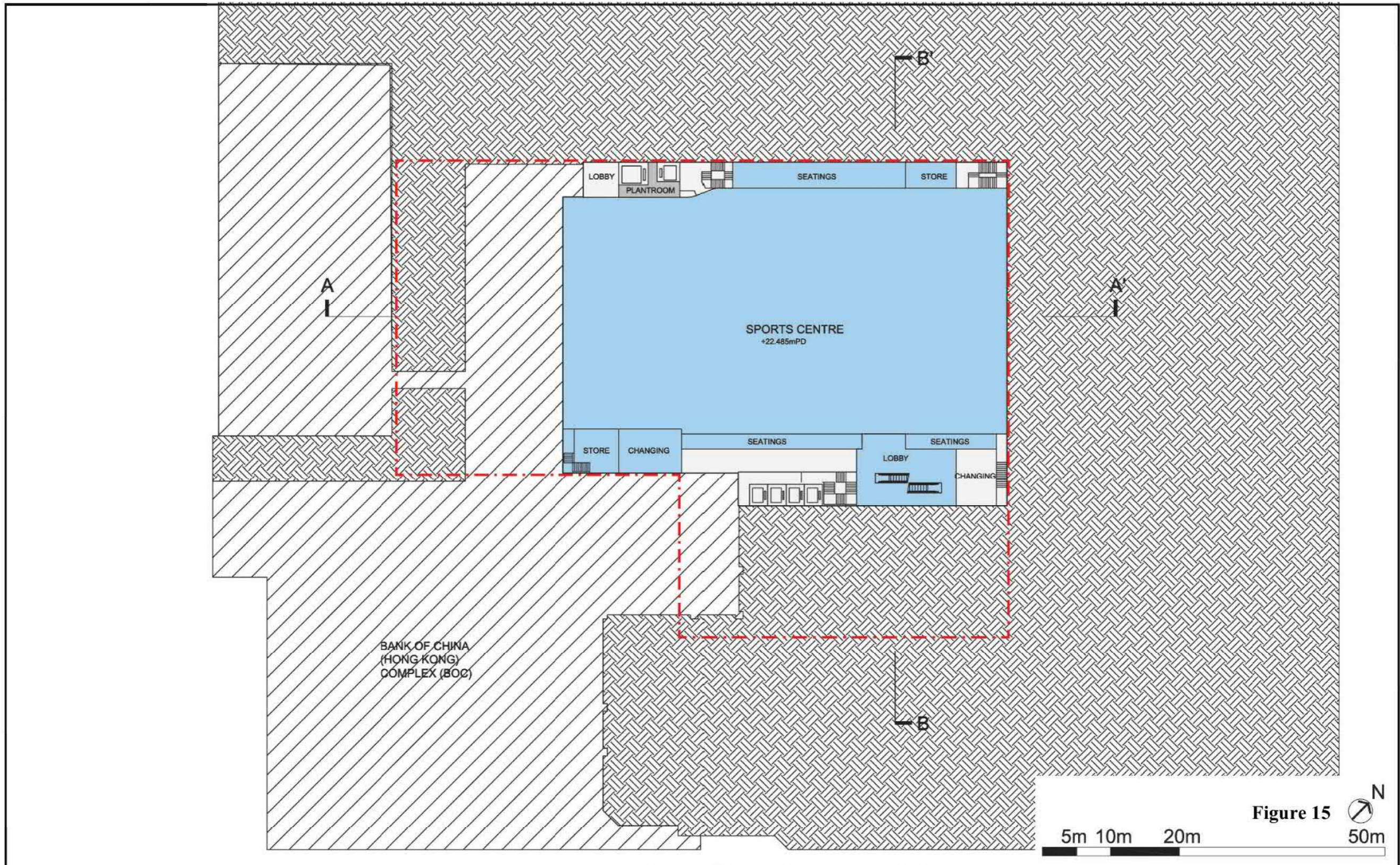



Figure 15 
 5m 10m 20m 50m

<p>Drawing Title</p> <p>B1/F SPORTS CENTRE</p>	<p>Project</p> <p>Application for Proposed Minor Relaxation of Building Height Restriction for a Proposed Redevelopment of an Indoor Sports Centre into Jockey Club One Health Tower at the Campus of City University of Hong Kong, Kowloon Tong, Kowloon</p>	 <p>ANDREW LEE KING FUN & ASSOCIATES ARCHITECTS LTD</p>
---	---	--

<p>參考編號 REFERENCE No. A/K4/69</p>	<p>繪圖 DRAWING A-2</p>
---	-------------------------------

(來源：附錄 1a)
(Source : Appendix 1a)

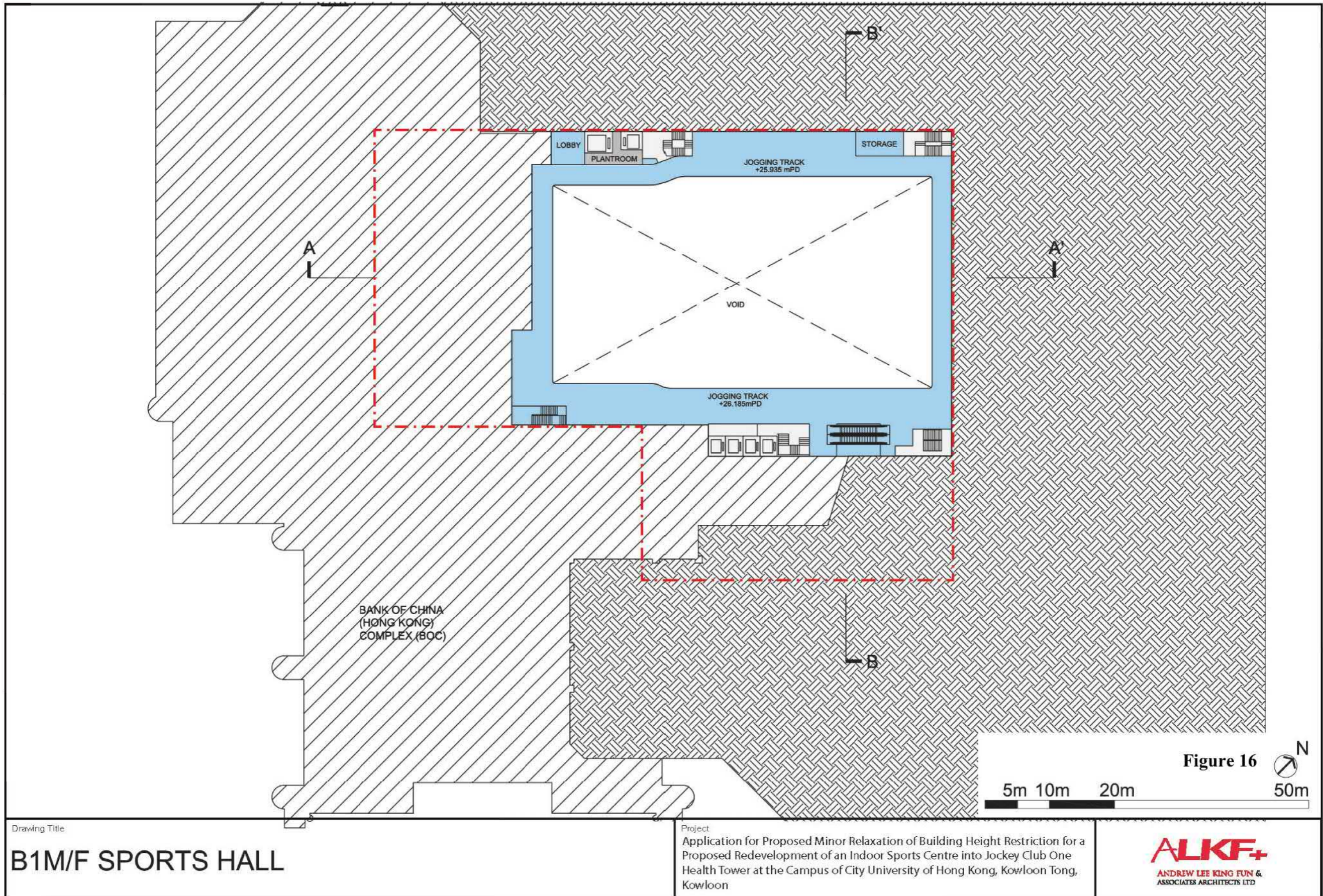



Figure 16 
 5m 10m 20m 50m

Drawing Title

B1M/F SPORTS HALL

Project

Application for Proposed Minor Relaxation of Building Height Restriction for a Proposed Redevelopment of an Indoor Sports Centre into Jockey Club One Health Tower at the Campus of City University of Hong Kong, Kowloon Tong, Kowloon



參考編號
 REFERENCE No.
 A/K4/69

繪圖
 DRAWING
 A-3

(來源：附錄 1a)
 (Source: Appendix 1a)

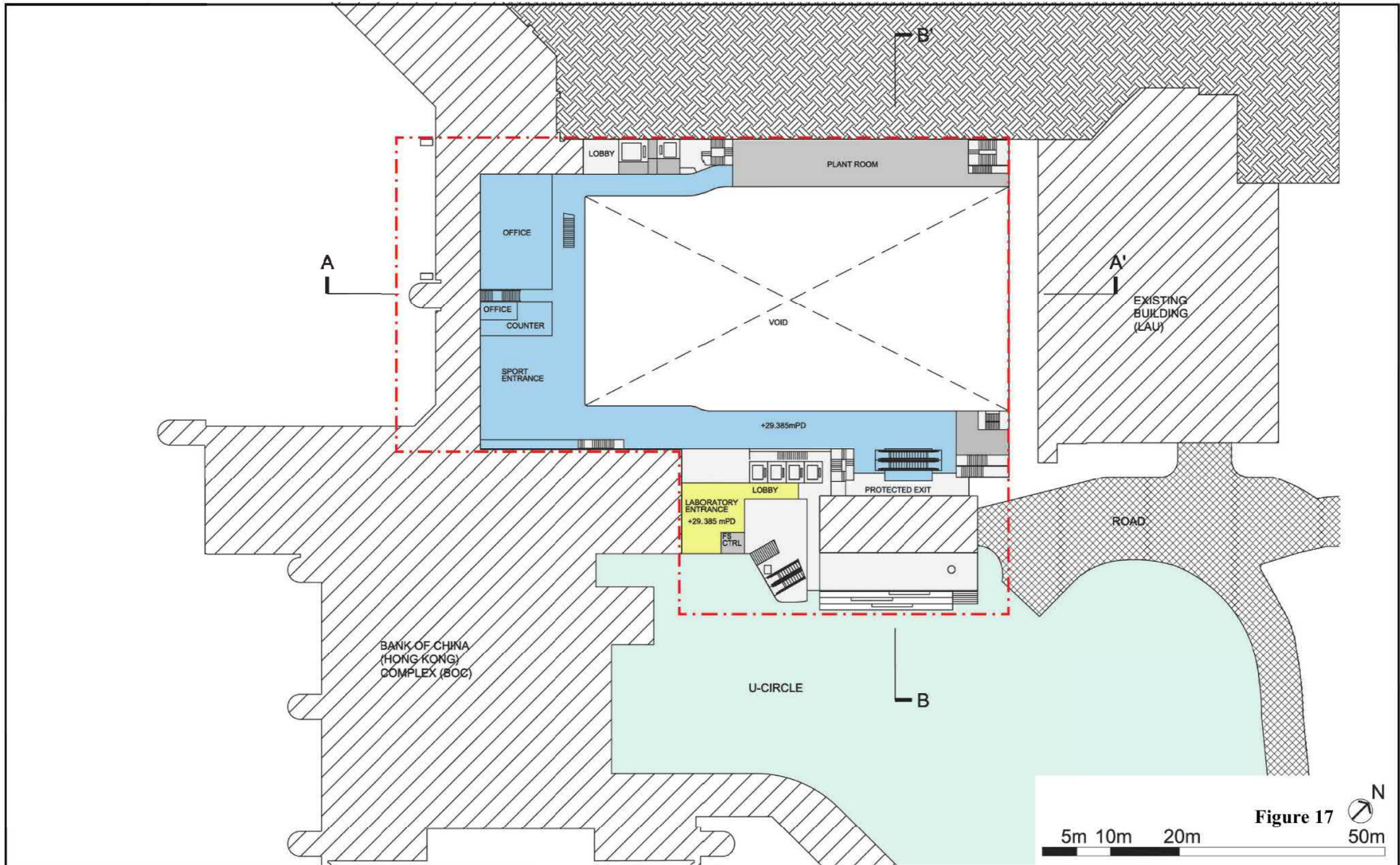

Drawing Title

G/F SPORTS HALL

Project

Application for Proposed Minor Relaxation of Building Height Restriction for a Proposed Redevelopment of an Indoor Sports Centre into Jockey Club One Health Tower at the Campus of City University of Hong Kong, Kowloon Tong, Kowloon

ALKF+
ANDREW LEE KING FUN &
ASSOCIATES ARCHITECTS LTD

參考編號
REFERENCE No.
A/K4/69

繪圖
DRAWING
A-4

(來源：附錄 1a)
(Source : Appendix 1a)

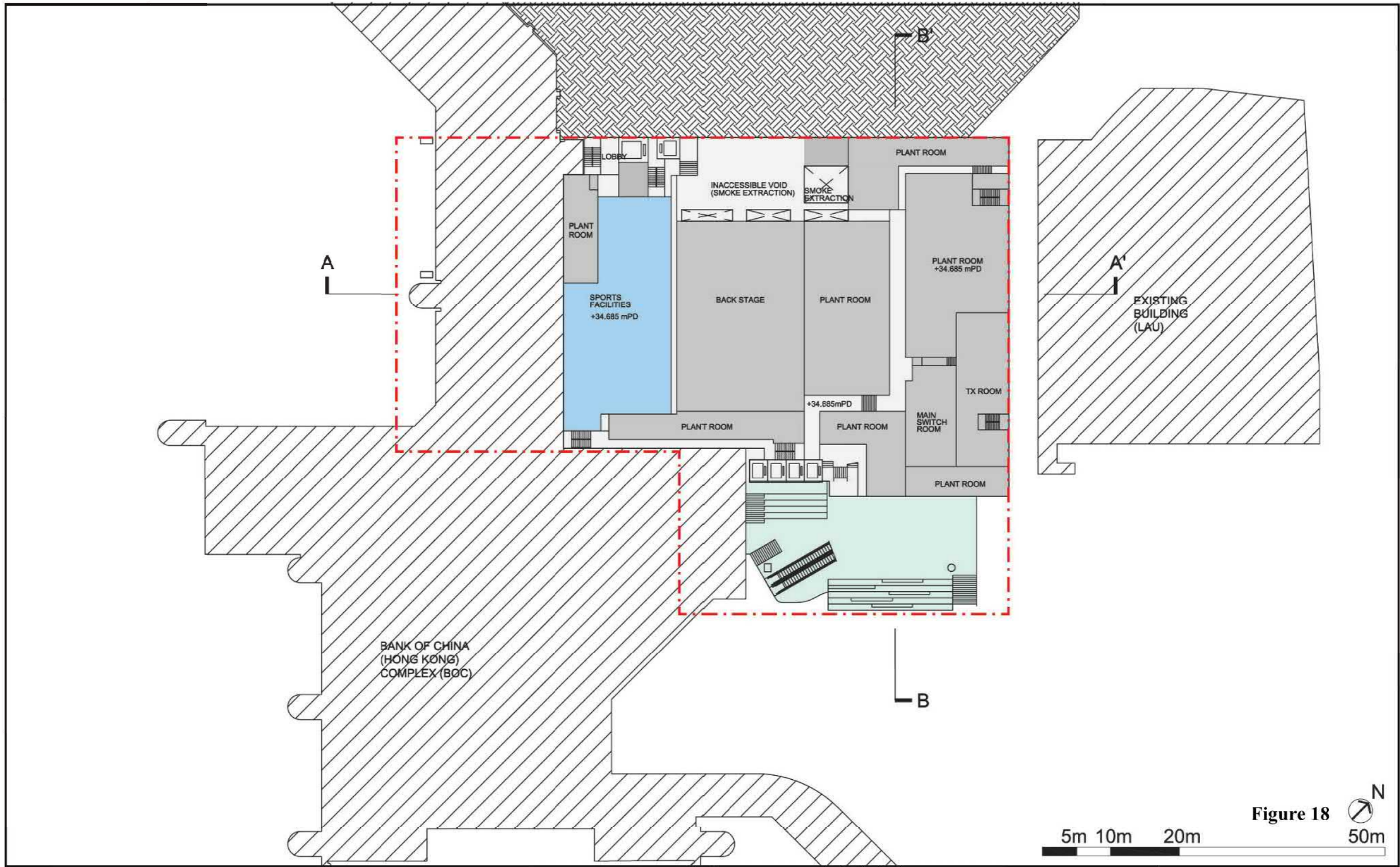

Drawing Title

1/F AUDITORIUM

Project

Application for Proposed Minor Relaxation of Building Height Restriction for a Proposed Redevelopment of an Indoor Sports Centre into Jockey Club One Health Tower at the Campus of City University of Hong Kong, Kowloon Tong, Kowloon

ALKF+
ANDREW LEE KING FUN &
ASSOCIATES ARCHITECTS LTD

參考編號
REFERENCE No.
A/K4/69

繪圖
DRAWING
A-5

(來源：附錄 1a)
(Source : Appendix 1a)

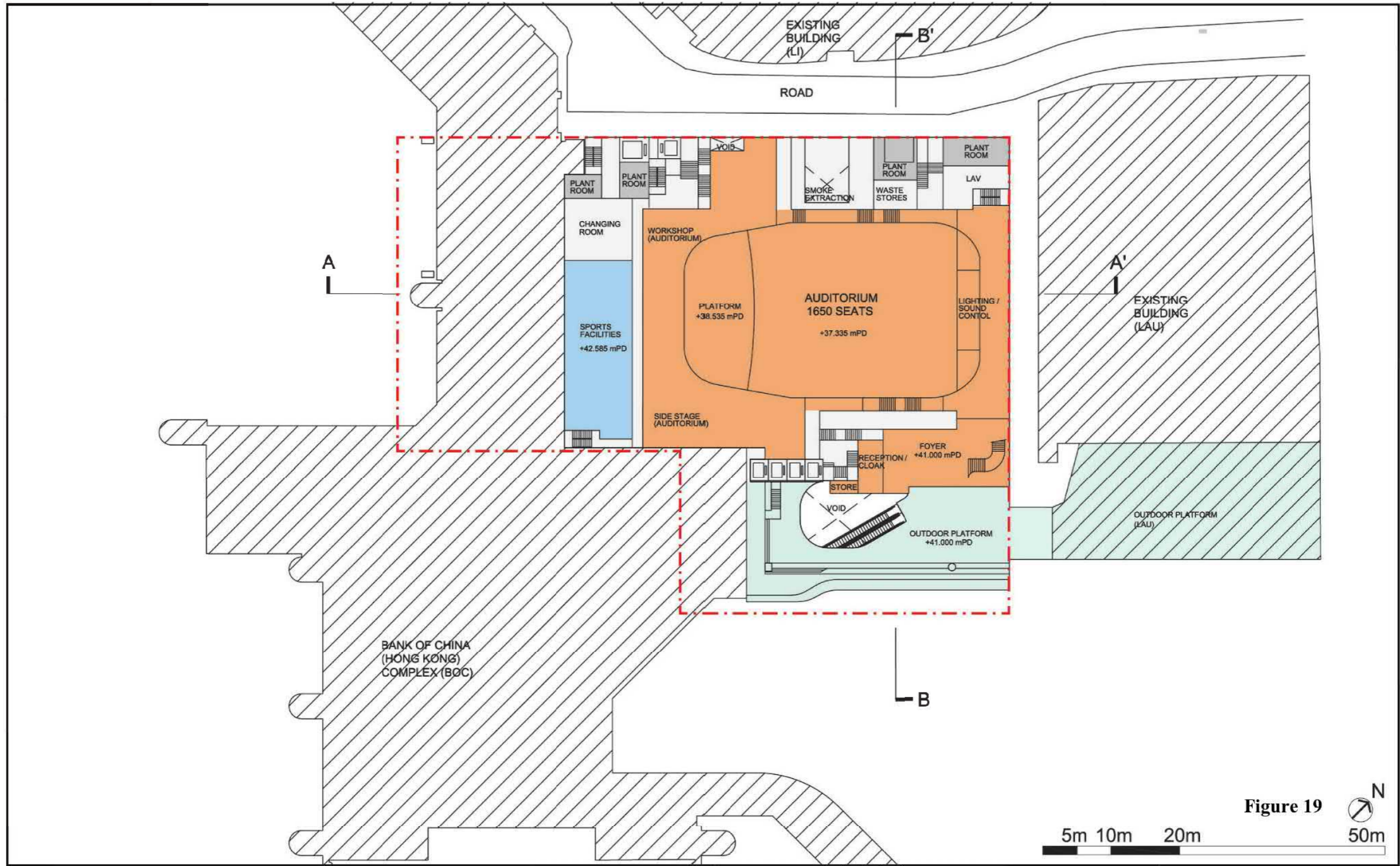

Figure 19



Drawing Title

2/F AUDITORIUM

Project

Application for Proposed Minor Relaxation of Building Height Restriction for a Proposed Redevelopment of an Indoor Sports Centre into Jockey Club One Health Tower at the Campus of City University of Hong Kong, Kowloon Tong, Kowloon



參考編號
REFERENCE No.
A/K4/69

繪圖
DRAWING
A-6

(來源：附錄 1a)
(Source : Appendix 1a)

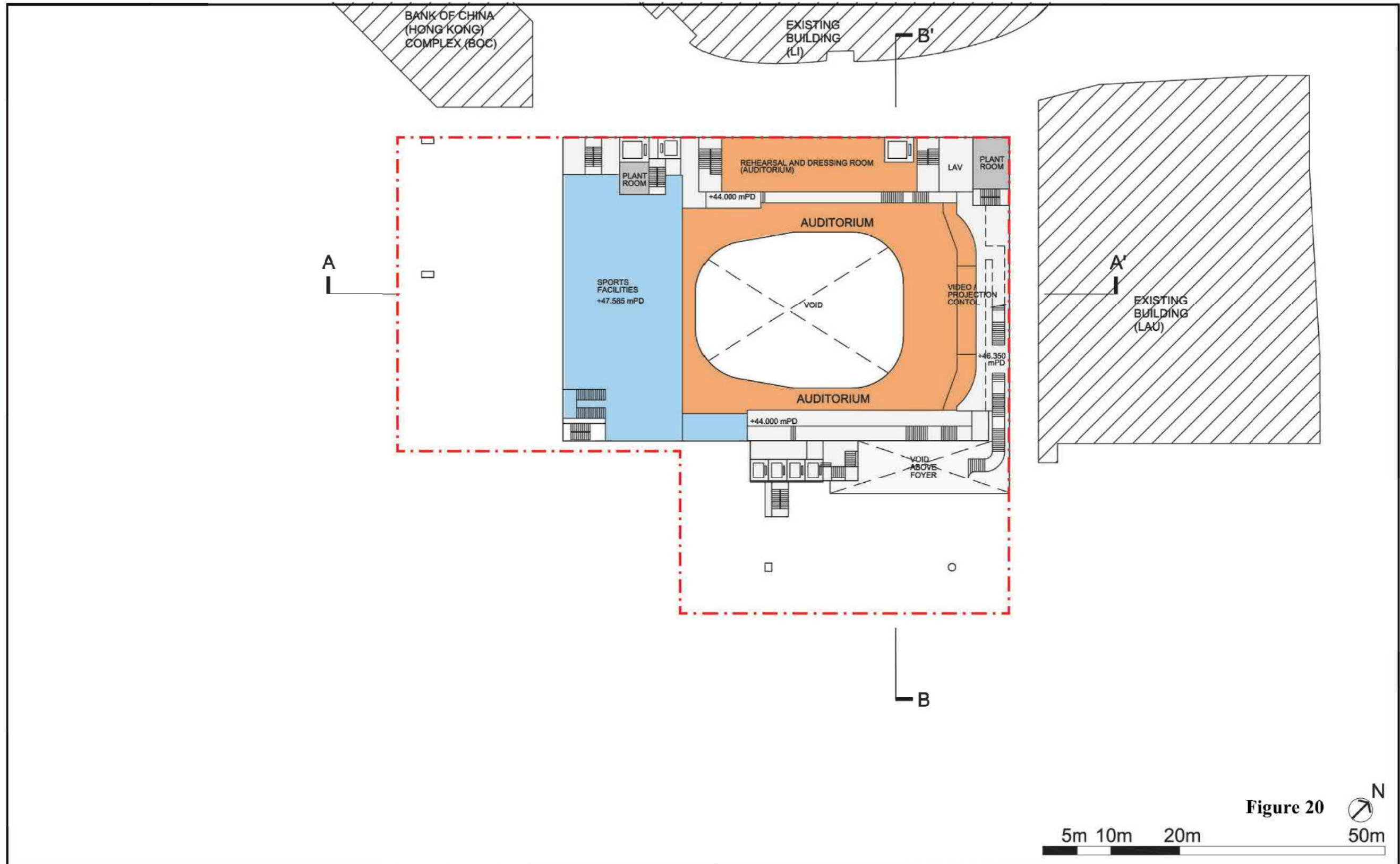

Figure 20



Drawing Title
3/F AUDITORIUM

Project
 Application for Proposed Minor Relaxation of Building Height Restriction for a Proposed Redevelopment of an Indoor Sports Centre into Jockey Club One Health Tower at the Campus of City University of Hong Kong, Kowloon Tong, Kowloon



參考編號 REFERENCE No. A/K4/69	繪圖 DRAWING A-7
----------------------------------	----------------------

(來源：附錄 1a)
 (Source : Appendix 1a)

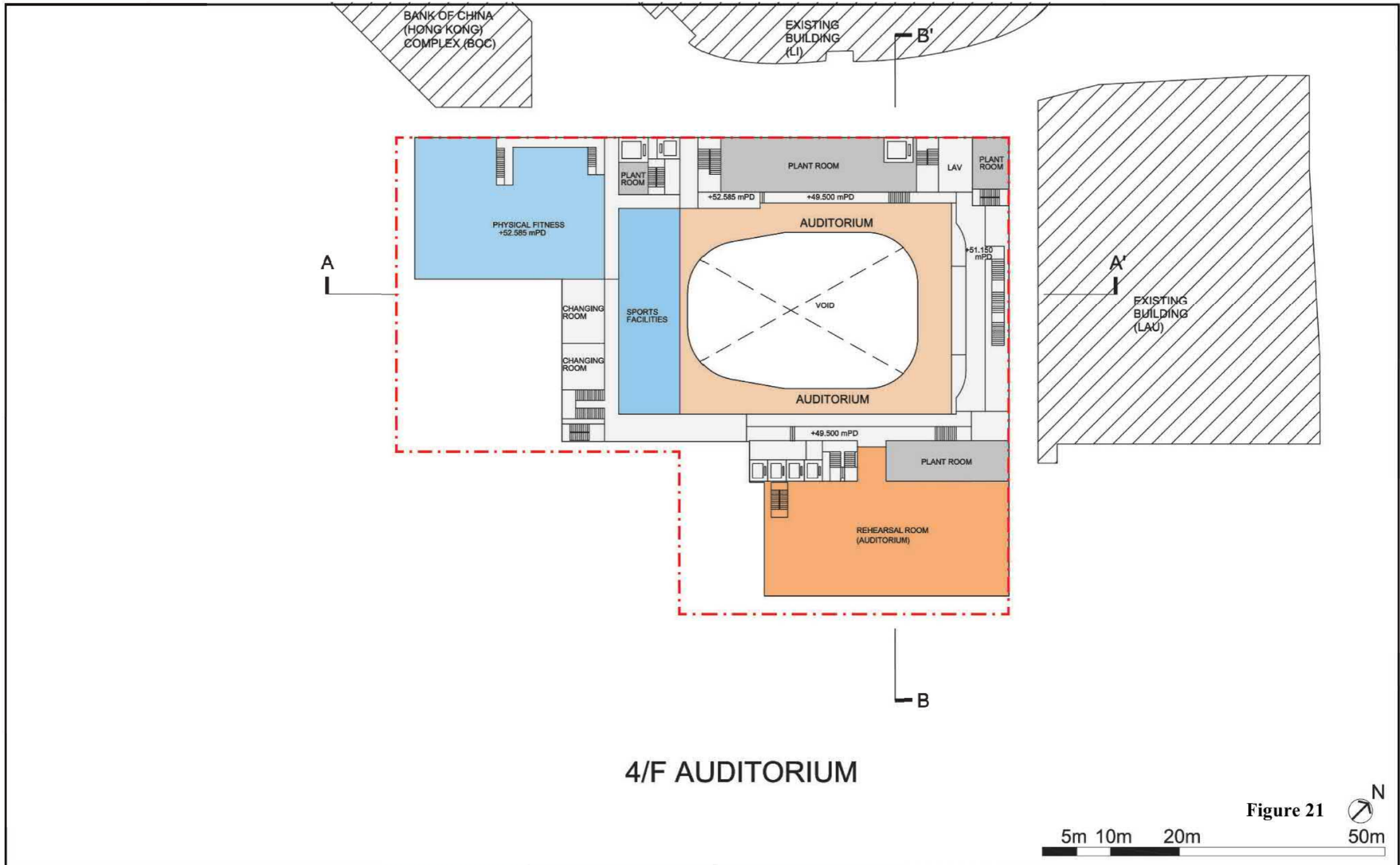

Drawing Title

4/F AUDITORIUM

Project

Application for Proposed Minor Relaxation of Building Height Restriction for a Proposed Redevelopment of an Indoor Sports Centre into Jockey Club One Health Tower at the Campus of City University of Hong Kong, Kowloon Tong, Kowloon

ALKF+
ANDREW LEE KING FUN &
ASSOCIATES ARCHITECTS LTD

參考編號
REFERENCE No.
A/K4/69

繪圖
DRAWING
A-8

(來源：附錄 Ia)
(Source : Appendix Ia)

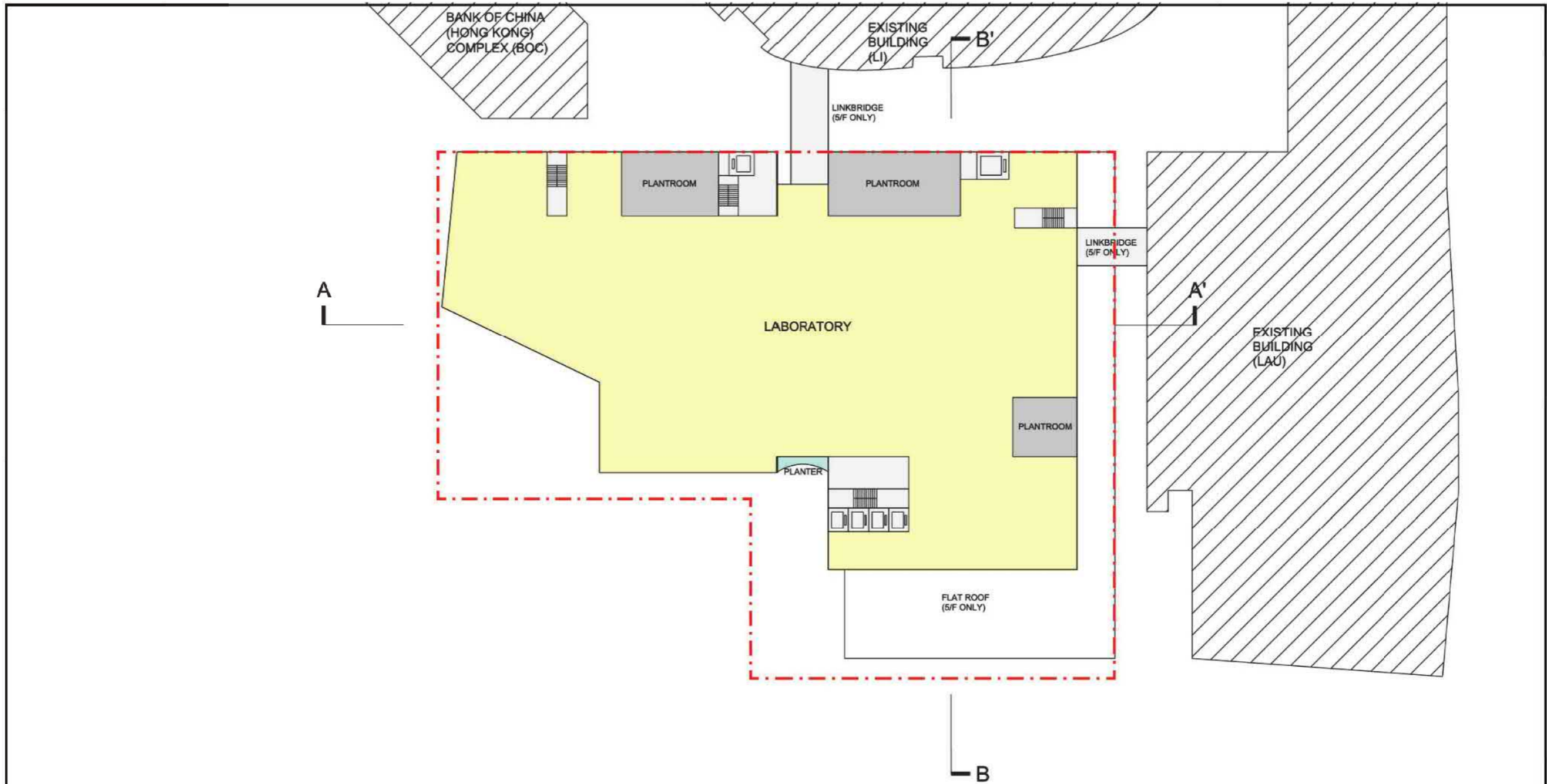

5/F (+59.9mPD), 6/F (+65.2mPD), 7/F (+69.6mPD) LABORATORY

Figure 22 
 5m 10m 20m 50m

Drawing Title

5/F (+59.9mPD), 6/F (+65.2mPD), 7/F (+69.6mPD) LABORATORY

Project

Application for Proposed Minor Relaxation of Building Height Restriction for a Proposed Redevelopment of an Indoor Sports Centre into Jockey Club One Health Tower at the Campus of City University of Hong Kong, Kowloon Tong, Kowloon

ALKF+
 ANDREW LEE KING FUN &
 ASSOCIATES ARCHITECTS LTD

參考編號
 REFERENCE No.
 A/K4/69

繪圖
 DRAWING
 A-9

(來源：附錄 Ia)
 (Source: Appendix Ia)

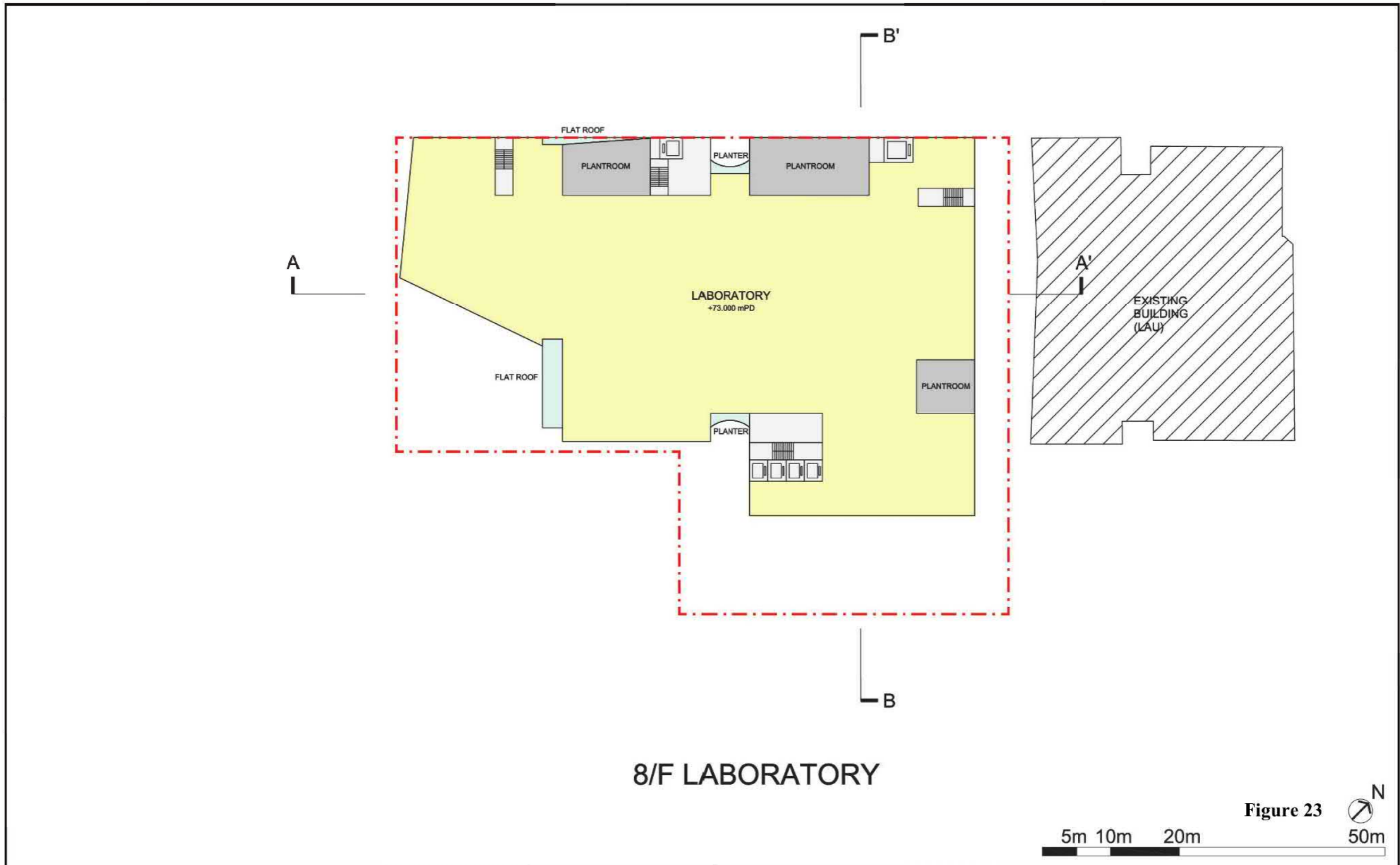

8/F LABORATORY

Figure 23 
 5m 10m 20m 50m

Drawing Title

8/F LABORATORY

Project

Application for Proposed Minor Relaxation of Building Height Restriction for a Proposed Redevelopment of an Indoor Sports Centre into Jockey Club One Health Tower at the Campus of City University of Hong Kong, Kowloon Tong, Kowloon

ALKF+
 ANDREW LEE KING FUN &
 ASSOCIATES ARCHITECTS LTD

參考編號
 REFERENCE No.
 A/K4/69

繪圖
 DRAWING
 A-10

(來源：附錄 Ia)
 (Source : Appendix Ia)

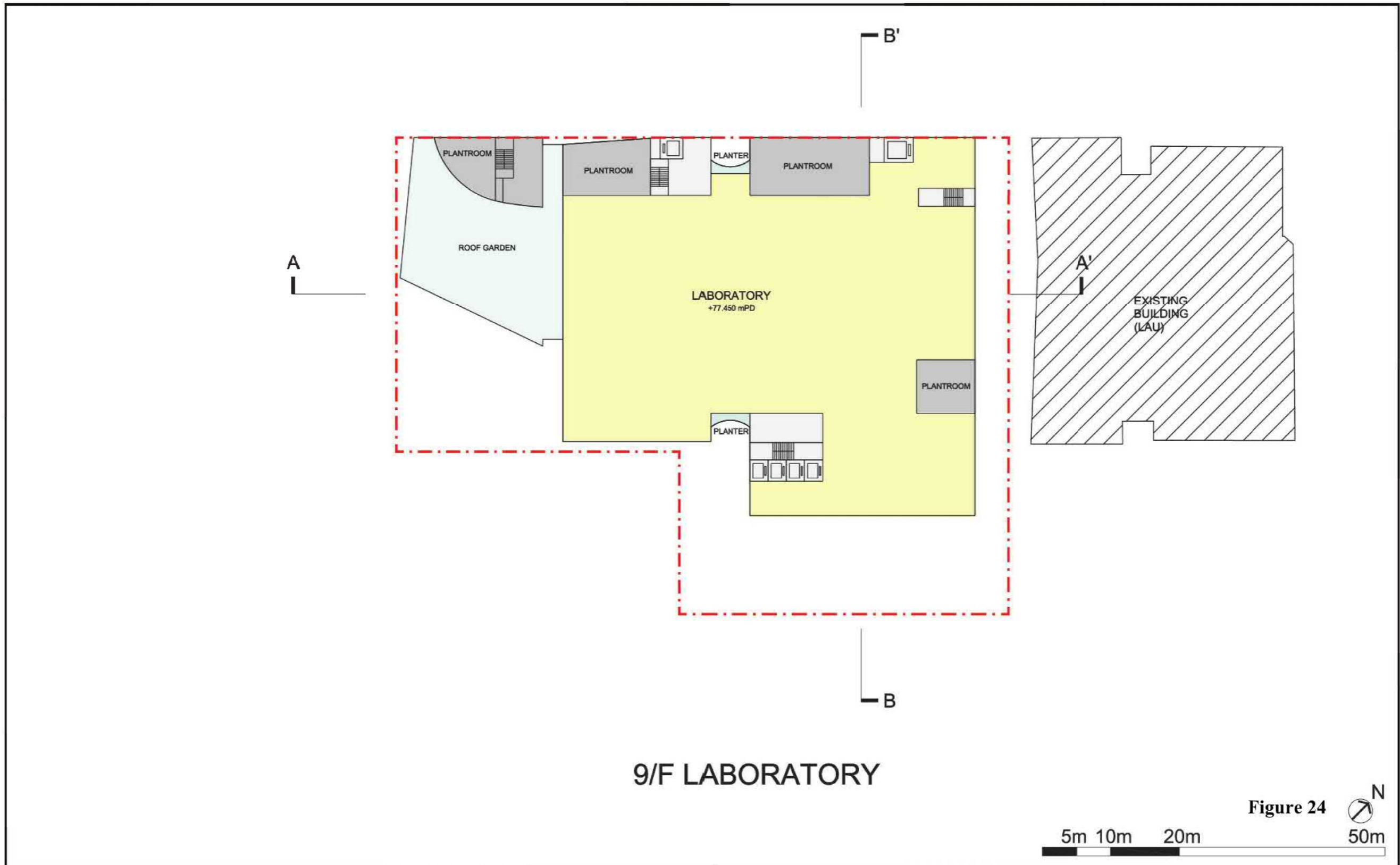

9/F LABORATORY

Figure 24 
 5m 10m 20m 50m

Drawing Title

9/F LABORATORY

Project

Application for Proposed Minor Relaxation of Building Height Restriction for a Proposed Redevelopment of an Indoor Sports Centre into Jockey Club One Health Tower at the Campus of City University of Hong Kong, Kowloon Tong, Kowloon



參考編號
 REFERENCE No.
 A/K4/69

繪圖
 DRAWING
 A-11

(來源：附錄 Ia)
 (Source : Appendix Ia)

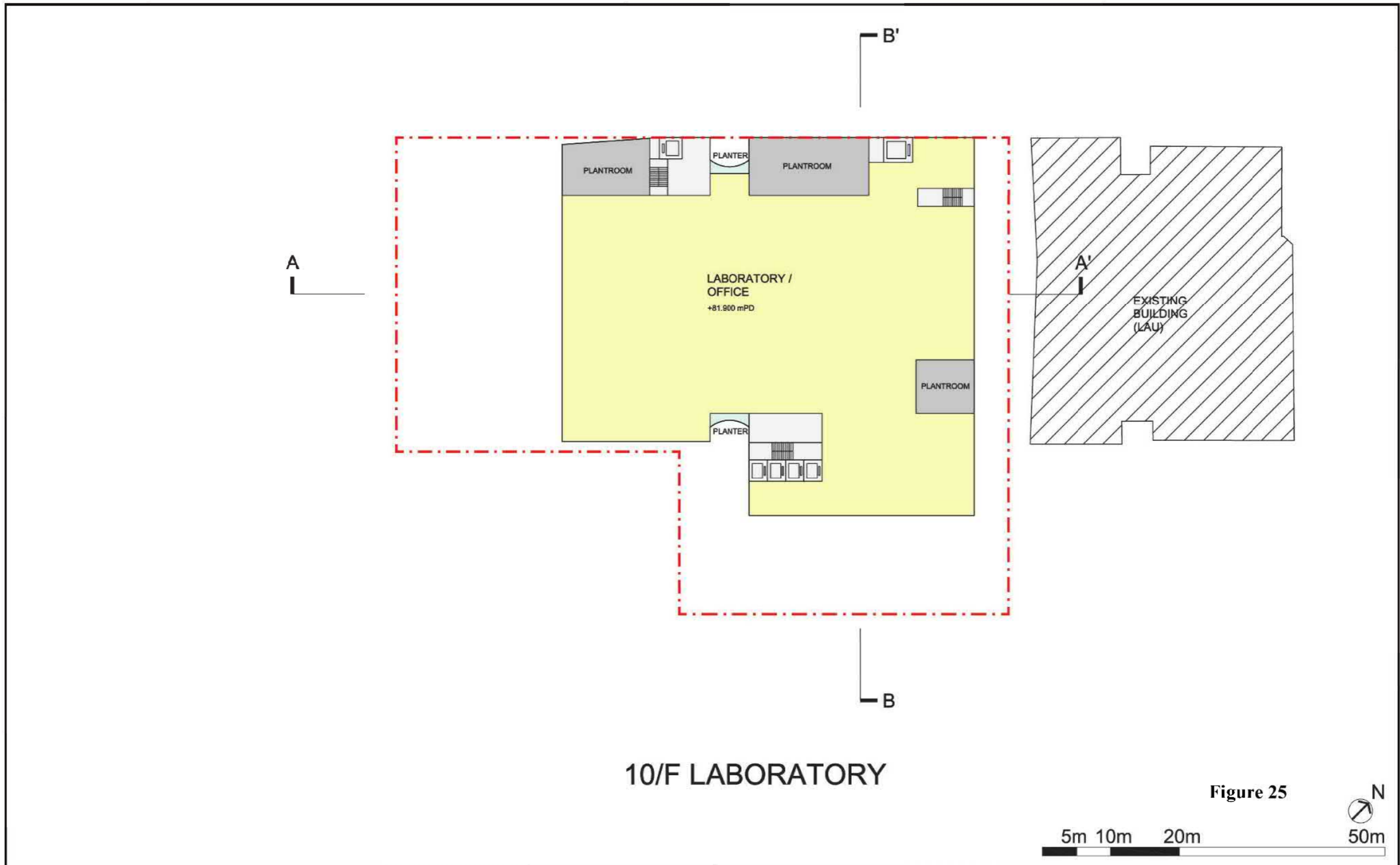

10/F LABORATORY

Figure 25



<p>Drawing Title</p> <p>10/F LABORATORY</p>	<p>Project</p> <p>Application for Proposed Minor Relaxation of Building Height Restriction for a Proposed Redevelopment of an Indoor Sports Centre into Jockey Club One Health Tower at the Campus of City University of Hong Kong, Kowloon Tong, Kowloon</p>	 <p>ANDREW LEE KING FUN & ASSOCIATES ARCHITECTS LTD</p>
--	---	--

<p>參考編號 REFERENCE No. A/K4/69</p>	<p>繪圖 DRAWING A-12</p>
---	--------------------------------

(來源：附錄 Ia)
(Source : Appendix Ia)

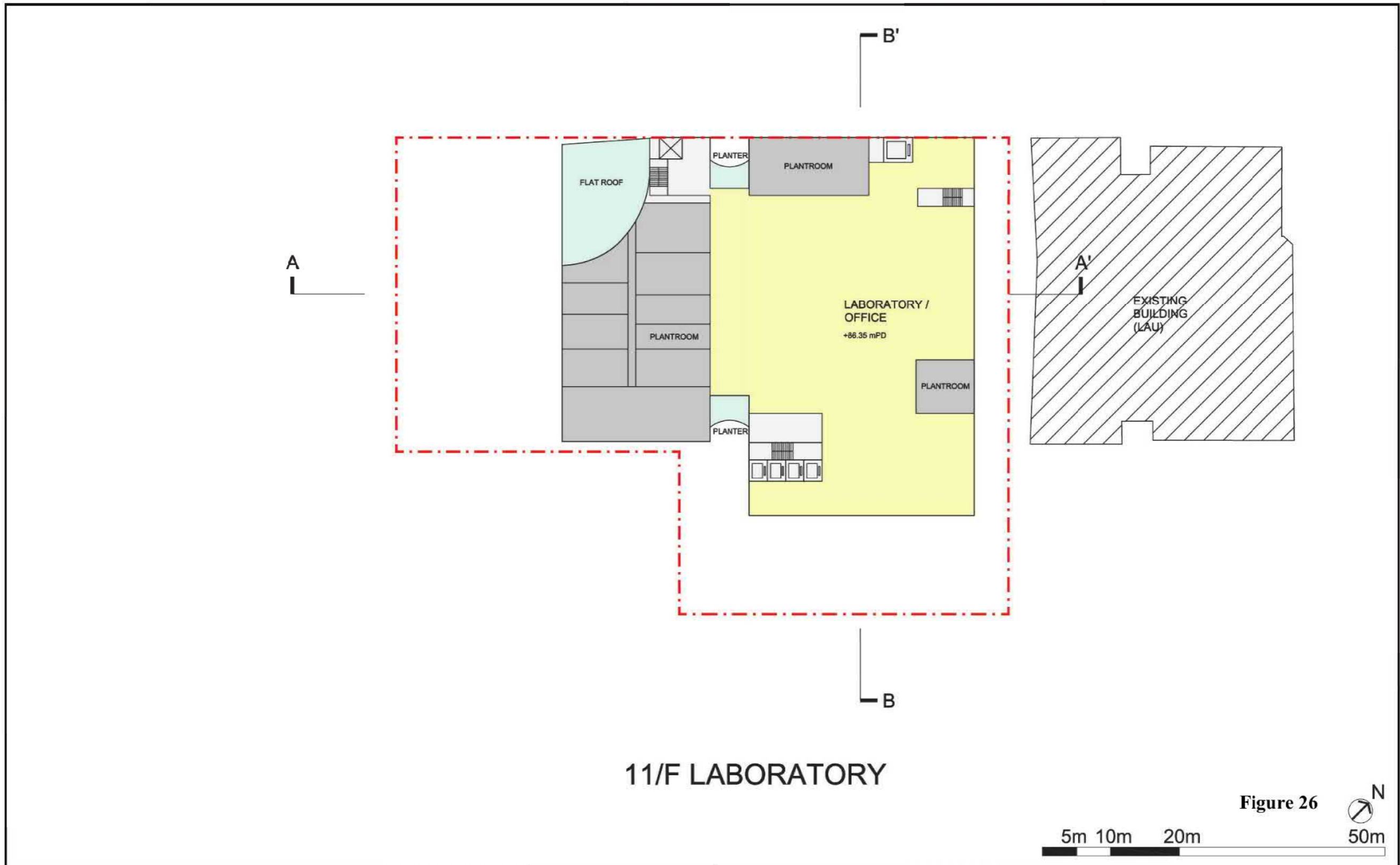

11/F LABORATORY

Figure 26



<p>Drawing Title</p> <p>11/F LABORATORY</p>	<p>Project</p> <p>Application for Proposed Minor Relaxation of Building Height Restriction for a Proposed Redevelopment of an Indoor Sports Centre into Jockey Club One Health Tower at the Campus of City University of Hong Kong, Kowloon Tong, Kowloon</p>	 <p>ANDREW LEE KING FUN & ASSOCIATES ARCHITECTS LTD</p>
--	---	--

<p>參考編號 REFERENCE No. A/K4/69</p>	<p>繪圖 DRAWING A-13</p>
---	--------------------------------

(來源：附錄 Ia)
(Source : Appendix Ia)

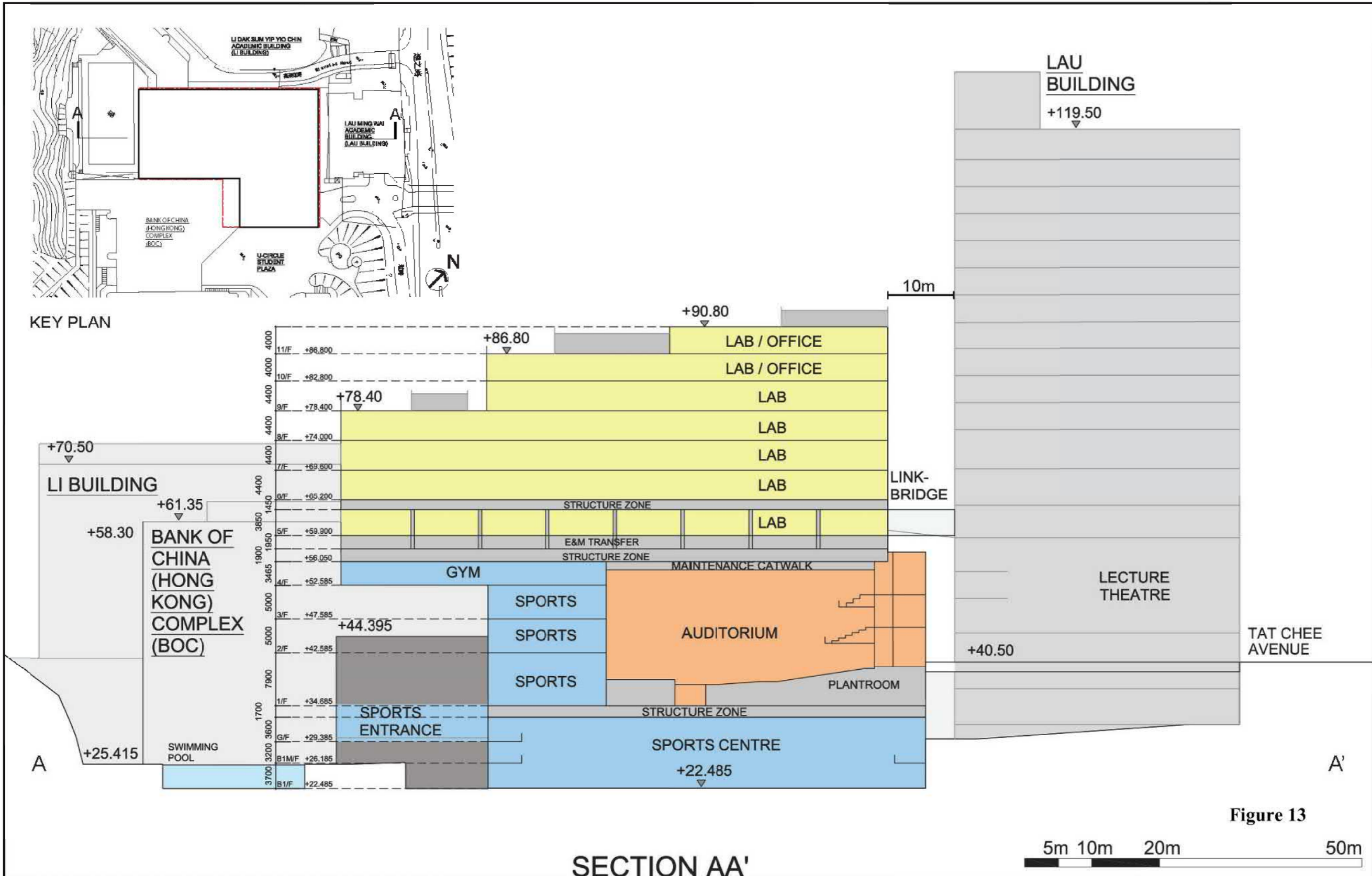

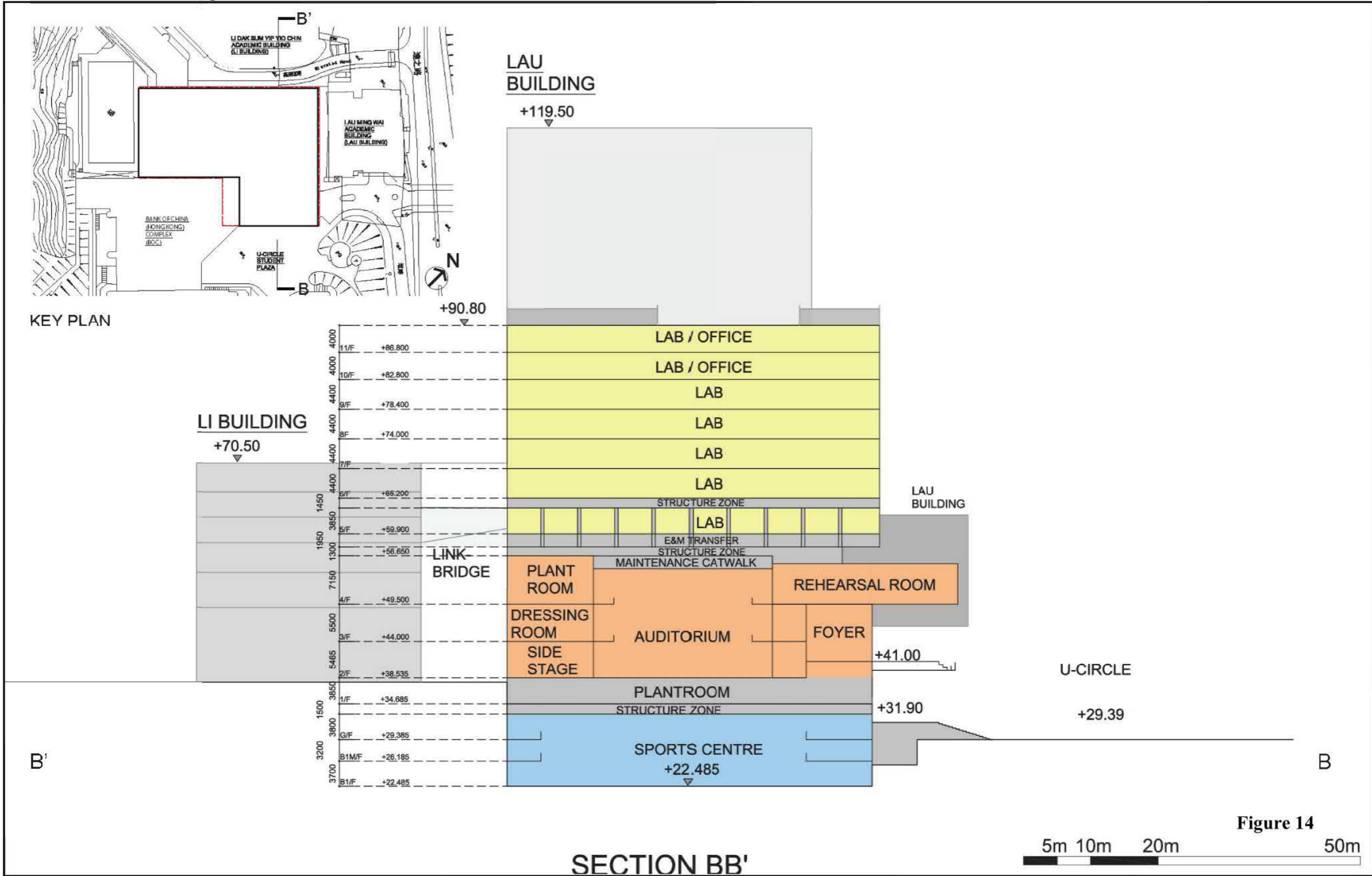

Figure 13

<p>Drawing Title</p> <p>SECTION AA' PROPOSED SCHEME (+90.8 MPD)</p>	<p>Project</p> <p>Application for Proposed Minor Relaxation of Building Height Restriction for a Proposed Redevelopment of an Indoor Sports Centre into Jockey Club One Health Tower at the Campus of City University of Hong Kong, Kowloon Tong, Kowloon</p>	 <p>ANDREW LEE KING FUN & ASSOCIATES ARCHITECTS LTD</p>
--	---	--

<p>參考編號 REFERENCE No. A/K4/69</p>	<p>繪圖 DRAWING A-14</p>
---	--------------------------------

(來源：附錄 1a)
(Source : Appendix 1a)



<p>Drawing Title</p> <p>SECTION BB' PROPOSED SCHEME (+90.8 MPD)</p>	<p>Project</p> <p>Application for Proposed Minor Relaxation of Building Height Restriction for a Proposed Redevelopment of an Indoor Sports Centre into Jockey Club One Health Tower at the Campus of City University of Hong Kong, Kowloon Tong, Kowloon</p>	<p>ALKF+</p> <p>ANDREW LEE KING FUN & ASSOCIATES ARCHITECTS LTD</p>
--	---	--

<p>參考編號 REFERENCE No. A/K4/69</p>	<p>繪圖 DRAWING A-15</p>
---	--------------------------------

(來源：附錄 1a)
(Source : Appendix 1a)

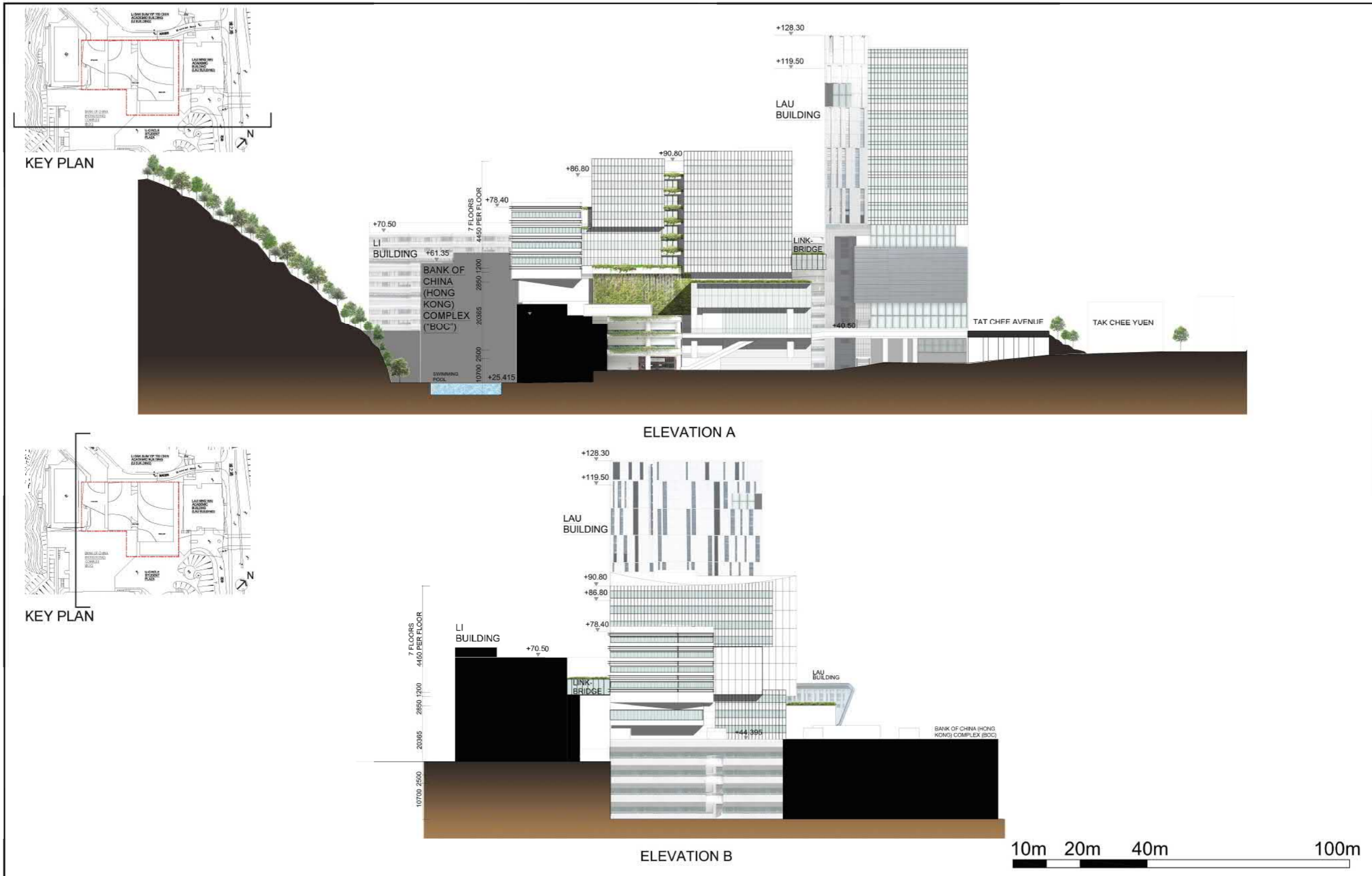

<p>Drawing Title</p> <h1>Elevation</h1>	<p>Project</p> <p>Application for Proposed Minor Relaxation of Building Height Restriction for a Proposed Redevelopment of an Indoor Sports Centre into Jockey Club One Health Tower at the Campus of City University of Hong Kong, Kowloon Tong, Kowloon</p>	 <p>ANDREW LEE KING FUN & ASSOCIATES ARCHITECTS LTD</p>
---	---	--

<p>參考編號 REFERENCE No. A/K4/69</p>	<p>繪圖 DRAWING A-16</p>
---	--------------------------------

(來源：附錄 1a)
(Source : Appendix 1a)



Figure 29

Drawing Title

**Perspective Image -
Aerial View**

Project

Application for Proposed Minor Relaxation of Building Height Restriction for a Proposed Redevelopment of an Indoor Sports Centre into Jockey Club One Health Tower at the Campus of City University of Hong Kong, Kowloon Tong, Kowloon

ALKF+
ANDREW LEE KING FUN &
ASSOCIATES ARCHITECTS LTD

參考編號
REFERENCE No.
A/K4/69

繪圖
DRAWING
A-17

(來源：附錄 1a)
(Source : Appendix 1a)



Figure 27

Drawing Title

Perspective Image -
Stepping Mass

Project

Application for Proposed Minor Relaxation of Building Height Restriction for a Proposed Redevelopment of an Indoor Sports Centre into Jockey Club One Health Tower at the Campus of City University of Hong Kong, Kowloon Tong, Kowloon

ALKF+
ANDREW LEE KING FUN &
ASSOCIATES ARCHITECTS LTD

參考編號
REFERENCE No.
A/K4/69

繪圖
DRAWING
A-18

(來源：附錄 Ia)
(Source : Appendix Ia)

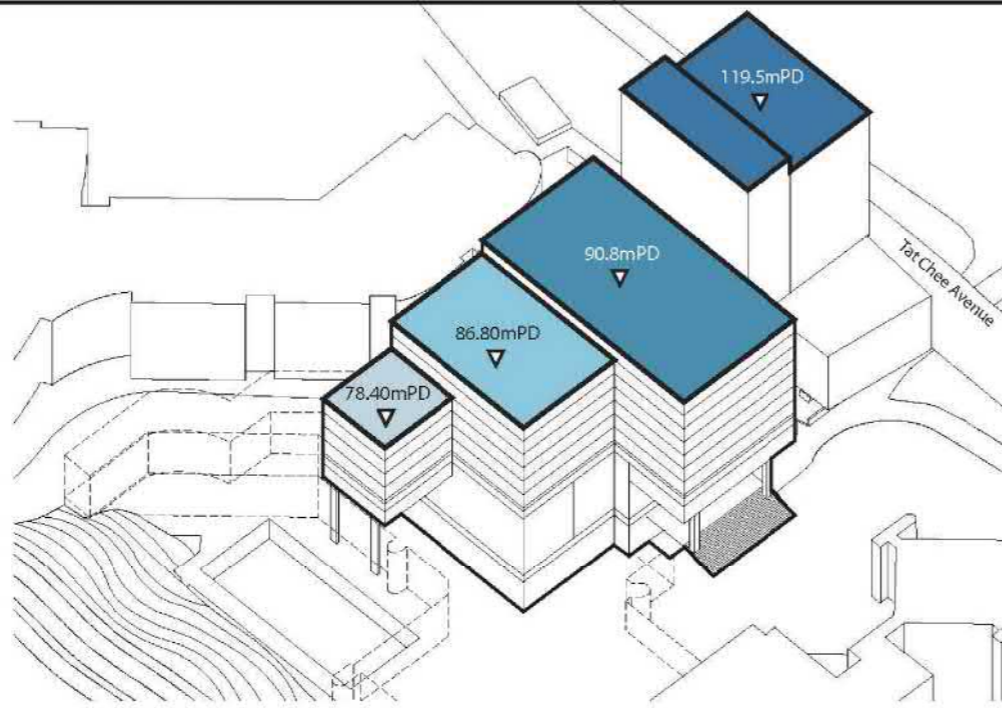

Stepping Masses

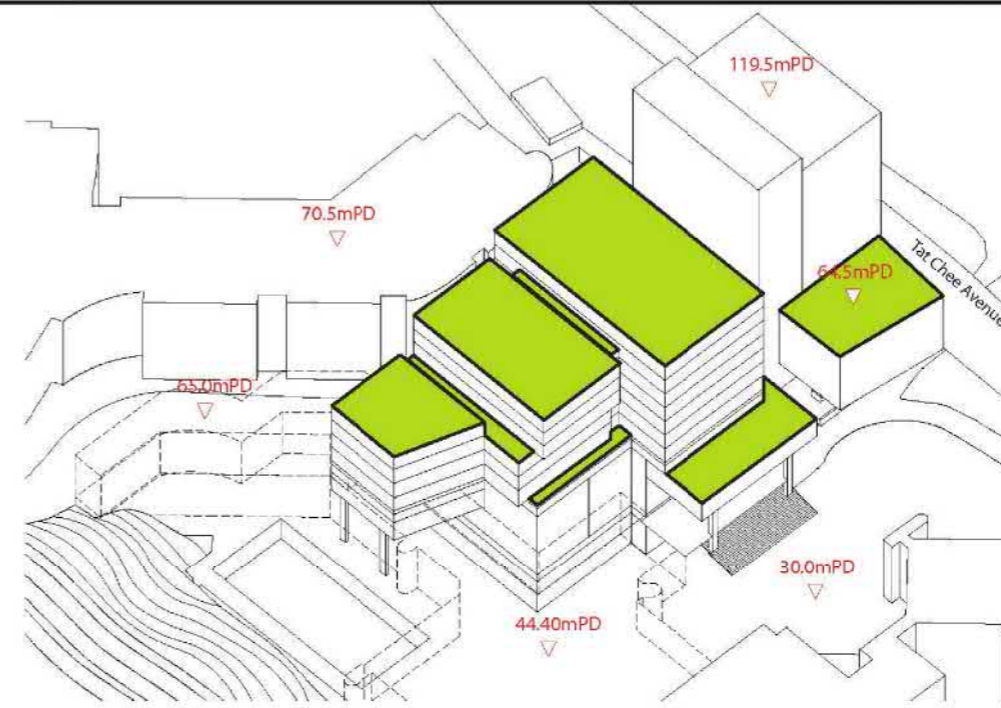

Greening Terraces

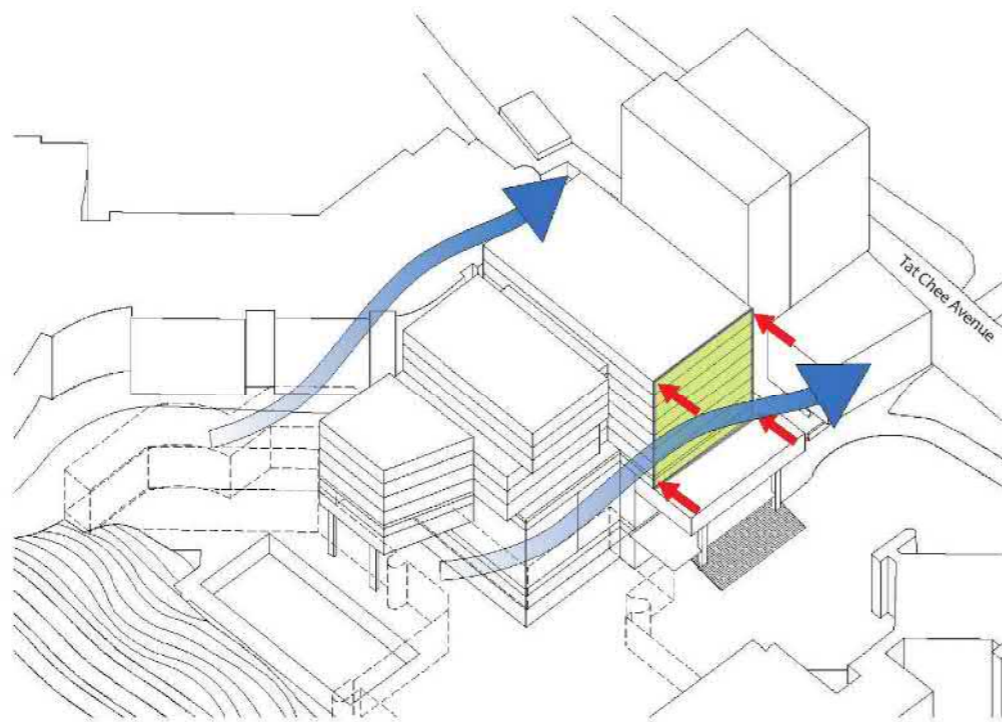

Setback

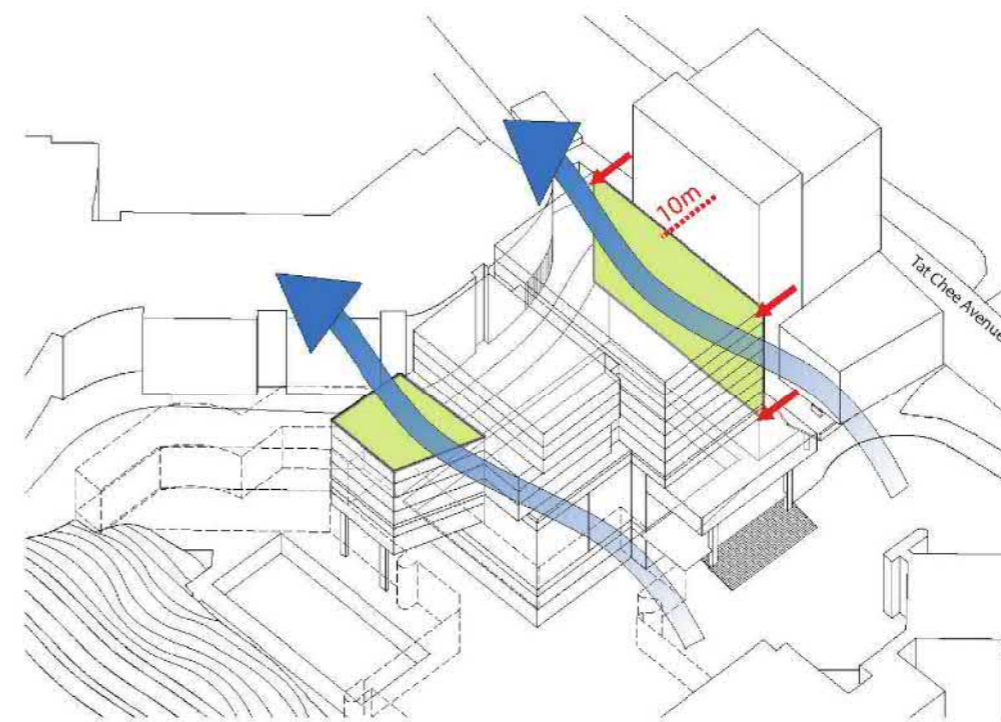

Setback

Figure 7

Drawing Title

Concept Diagram -
Massing

Project

Application for Proposed Minor Relaxation of Building Height Restriction for a Proposed Redevelopment of an Indoor Sports Centre into Jockey Club One Health Tower at the Campus of City University of Hong Kong, Kowloon Tong, Kowloon

ALKF+
ANDREW LEE KING FUN &
ASSOCIATES ARCHITECTS LTD

參考編號
REFERENCE No.
A/K4/69

繪圖
DRAWING
A-19

(來源：附錄 1a)
(Source : Appendix 1a)

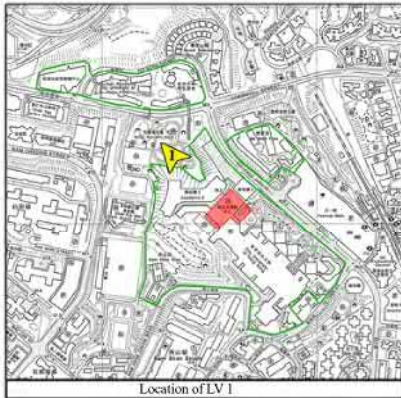

Photo 1A Existing Condition at the Subject Site



Photo 1B Compliance Scheme (70mPD) at the Subject Site



Photo 1C Proposed Scheme (90.8mPD) at the Subject Site

**Photomontage of Proposed
Redevelopment at LV 1**

Plan E

N.T.S.

VISION

弘域城市規劃顧問有限公司
VISION PLANNING CONSULTANTS LTD.
香港北角規規街 9-23 號奕明中心 20 樓 C 室
Unit C, 20/F., Seabright Plaza, 9-23 Sheil Street, North Point, Hong Kong.
Tel : (852) 2566 9988 Fax: (852) 2566 9978 E-mail: vision@visionplanning.com.hk

參考編號
REFERENCE No.
A/K4/69

繪圖
DRAWING
A-20

(來源 : 附錄 Ia)
(Source : Appendix Ia)

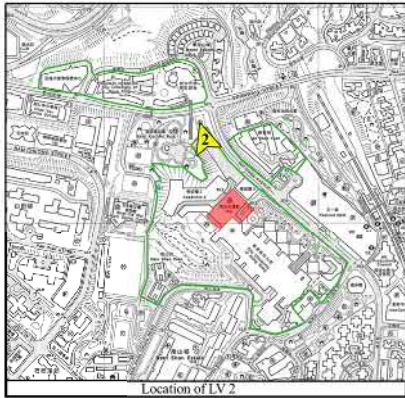

Photo 2A Existing Condition at the Subject Site



Photo 2B Compliance Scheme (70mPD) at the Subject Site



Photo 2C Proposed Scheme (90.8mPD) at the Subject Site

**Photomontage of Proposed
Redevelopment at LV 2**

Plan F

N.T.S.

VISION

弘域城市規劃顧問有限公司
VISION PLANNING CONSULTANTS LTD.
香港北角靚景街 9-23 號秀明中心 20 樓 C 室
Unit C, 20/F, Seabright Plaza, 9-23 Sheff Street, North Point, Hong Kong.
Tel : (852) 2566 9988 Fax: (852) 2566 9978 E-mail: vision@visionplanning.com.hk

參考編號
REFERENCE No.
A/K4/69

繪圖
DRAWING
A-21

(來源：附錄 Ia)
(Source : Appendix Ia)

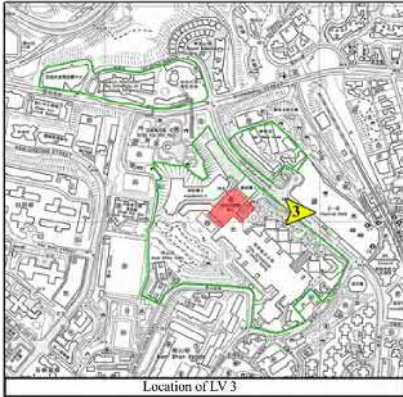

Photo 3A Existing Condition at the Subject Site



Photo 3B Compliance Scheme (70mPD) at the Subject Site



Photo 3C Proposed Scheme (90.8mPD) at the Subject Site

Photomontage of Proposed
Redevelopment at LV 3

Plan G

N.T.S.

VISION

弘域城市規劃顧問有限公司
VISION PLANNING CONSULTANTS LTD.
香港北角規規街 9-23 號奕明中心 20 樓 C 室
Unit C, 20/F, Seabright Plaza, 9-23 Shai Street, North Point, Hong Kong.
Tel : (852) 2566 9988 Fax: (852) 2566 9978 E-mail: vision@visionplanning.com.hk

參考編號
REFERENCE No.
A/K4/69

繪圖
DRAWING
A-22

(來源：附錄 Ia)
(Source : Appendix Ia)

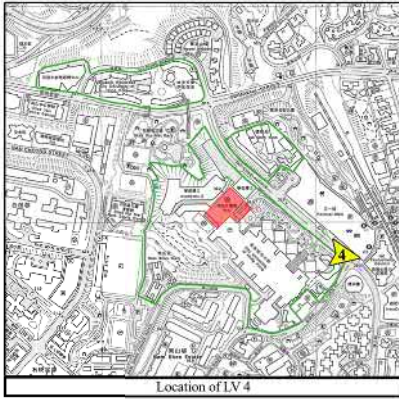

Photo 4A Existing Condition at the Subject Site



Photo 4B Compliance Scheme (70mPD) at the Subject Site



Photo 4C Proposed Scheme (90.8mPD) at the Subject Site

Photomontage of Proposed
Redevelopment at LV 4

Plan H

N.T.S.

VISION

弘域城市規劃顧問有限公司
VISION PLANNING CONSULTANTS LTD.
香港北角規規街 9-23 號齊明中心 20 樓 C 室
Unit C, 20/F, Seabright Plaza, 9-23 Shell Street, North Point, Hong Kong.
Tel : (852) 2566 9988 Fax: (852) 2566 9978 E-mail: vision@visionplanning.com.hk

參考編號
REFERENCE No.
A/K4/69

繪圖
DRAWING
A-23

(來源：附錄 Ia)
(Source : Appendix Ia)

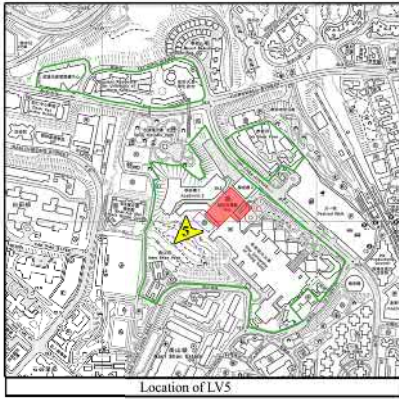

Photo 5A Existing Condition at the Subject Site

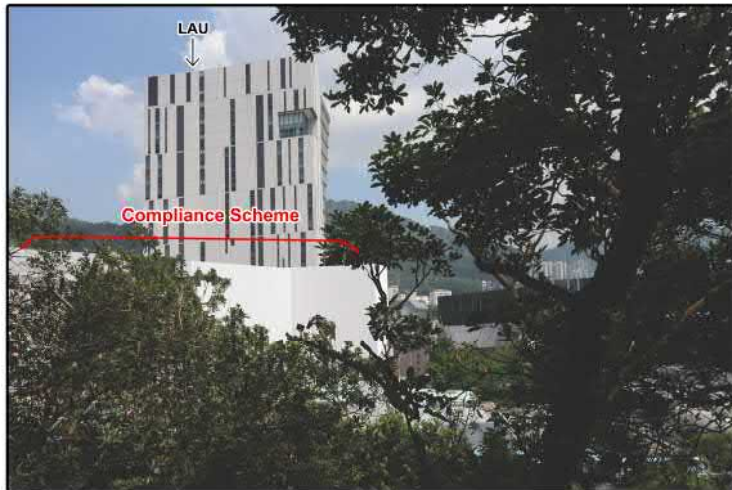



Photo 5B Compliance Scheme (70mPD) at the Subject Site



Photo 5C Proposed Scheme (90.8mPD) at the Subject Site

Photomontage of Proposed Redevelopment at LV 5	Plan I	 VISION 弘域城市規劃顧問有限公司 VISION PLANNING CONSULTANTS LTD. 香港北角規規街 9-23 號秀明中心 20 樓 C 室 Unit C, 20/F, Seabright Plaza, 9-23 Sheff Street, North Point, Hong Kong. Tel : (852) 2566 9988 Fax: (852) 2566 9978 E-mail: vision@visionplanning.com.hk
	N.T.S.	

參考編號 REFERENCE No. A/K4/69	繪圖 DRAWING A-24
---	------------------------------

(來源 : 附錄 Ia)
 (Source : Appendix Ia)



Photo 6A Existing Condition at the Subject Site



Photo 6B Compliance Scheme (70mPD) at the Subject Site



Photo 6C Proposed Scheme (90.8mPD) at the Subject Site

**Photomontage of Proposed
Redevelopment at LV 6**

Plan J

N.T.S.

VISION

弘域城市規劃顧問有限公司
VISION PLANNING CONSULTANTS LTD.
香港北角規規街 9-23 號奕明中心 20 樓 C 室
Unit C, 20/F, Seabright Plaza, 9-23 Shai Street, North Point, Hong Kong.
Tel : (852) 2566 9988 Fax: (852) 2566 9978 E-mail: vision@visionplanning.com.hk

參考編號
REFERENCE No.
A/K4/69

繪圖
DRAWING
A-25

(來源：附錄 Ia)
(Source : Appendix Ia)

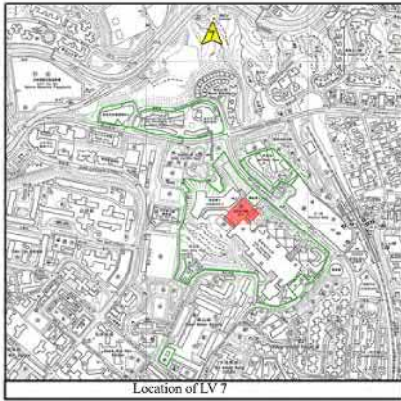

Photo 7A Existing Condition at the Subject Site



Photo 7B Compliance Scheme (70mPD) at the Subject Site



Photo 7C Proposed Scheme (90.8mPD) at the Subject Site

Photomontage of Proposed
Redevelopment at LV 7

Plan K

N.T.S.

VISION

弘域城市規劃顧問有限公司
VISION PLANNING CONSULTANTS LTD.
香港北角規規街 9-23 號奕明中心 20 樓 C 室
Unit C, 20/F., Seabright Plaza, 9-23 Sheil Street, North Point, Hong Kong.
Tel : (852) 2566 9988 Fax: (852) 2566 9978 E-mail: vision@visionplanning.com.hk

參考編號
REFERENCE No.
A/K4/69

繪圖
DRAWING
A-26

(來源：附錄 Ia)
(Source : Appendix Ia)

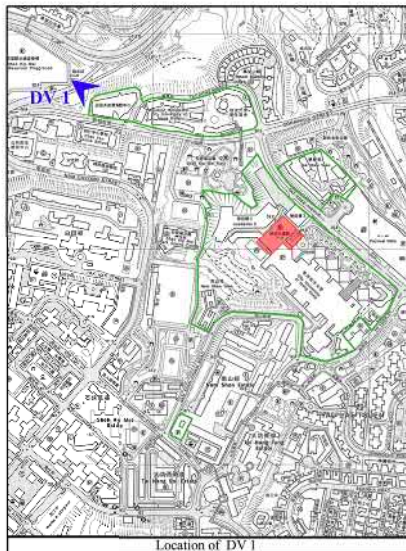

Photo 8A Existing Condition at the Subject Site



Photo 8B Compliance Scheme (70mPD) at the Subject Site



Photo 8C Proposed Scheme (90.8mPD) at the Subject Site

**Photomontage of Proposed
Redevelopment at DV 1**

Plan L

N.T.S.

VISION

弘域城市規劃顧問有限公司
VISION PLANNING CONSULTANTS LTD.
香港北角規規街 9-23 號齊明中心 20 樓 C 室
Unit C, 20/F, Seabright Plaza, 9-23 Sheff Street, North Point, Hong Kong.
Tel : (852) 2566 9988 Fax: (852) 2566 9978 E-mail: vision@visionplanning.com.hk

參考編號
REFERENCE No.
A/K4/69

繪圖
DRAWING
A-27

(來源：附錄 Ia)
(Source : Appendix Ia)

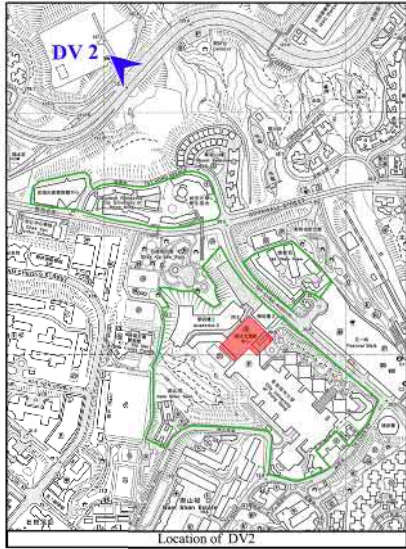

Photo 9A Existing Condition at the Subject Site



Photo 9B Compliance Scheme (70mPD) at the Subject Site



Photo 9C Proposed Scheme (90.8mPD) at the Subject Site

Photomontage of Proposed
Redevelopment at DV 2

Plan M

N.T.S.

VISION

弘域城市規劃顧問有限公司
VISION PLANNING CONSULTANTS LTD.
香港北角規規街 9-23 號奕明中心 20 樓 C 室
Unit C, 20/F., Seabright Plaza, 9-23 Sheff Street, North Point, Hong Kong.
Tel : (852) 2566 9988 Fax: (852) 2566 9978 E-mail: vision@visionplanning.com.hk

參考編號
REFERENCE No.
A/K4/69

繪圖
DRAWING
A-28

(來源：附錄 Ia)
(Source : Appendix Ia)

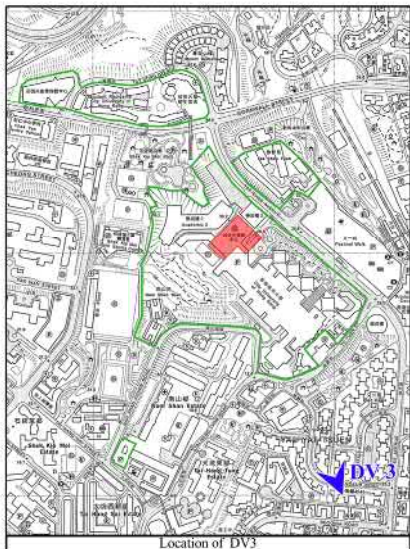

Photo 10A Existing Condition at the Subject Site



Photo 10B Compliance Scheme (70mPD) at the Subject Site



Photo 10C Proposed Scheme (90.8mPD) at the Subject Site

Photomontage of Proposed
Redevelopment at DV 3

Plan N

N.T.S.

VISION

弘域城市規劃顧問有限公司
VISION PLANNING CONSULTANTS LTD.
香港北角維多利亞道9-23號奕明中心20樓C室
Unit C, 20/F., Seabright Plaza, 9-23 Sheff Street, North Point, Hong Kong.
Tel : (852) 2566 9988 Fax: (852) 2566 9978 E-mail: vision@visionplanning.com.hk

參考編號
REFERENCE No.
A/K4/69

繪圖
DRAWING
A-29

(來源：附錄 Ia)
(Source : Appendix Ia)

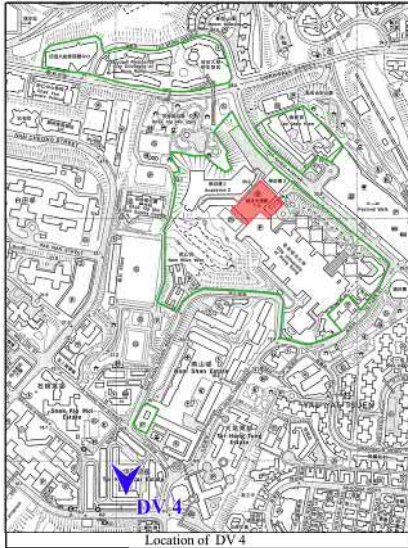

Photo 12A Existing Condition at the Subject Site



Photo 12B Compliance Scheme (70mPD) at the Subject Site



Photo 12C Proposed Scheme (90.8mPD) at the Subject Site

Photomontage of Proposed
Redevelopment at DV 4

Plan O

N.T.S.

VISION

弘域城市規劃顧問有限公司
VISION PLANNING CONSULTANTS LTD.
香港北角規規街 9-23 號奕明中心 20 樓 C 室
Unit C, 20/F., Seabright Plaza, 9-23 Sheff Street, North Point, Hong Kong.
Tel : (852) 2566 9988 Fax: (852) 2566 9978 E-mail: vision@visionplanning.com.hk

參考編號
REFERENCE No.
A/K4/69

繪圖
DRAWING
A-30

(來源：附錄 Ia)
(Source : Appendix Ia)

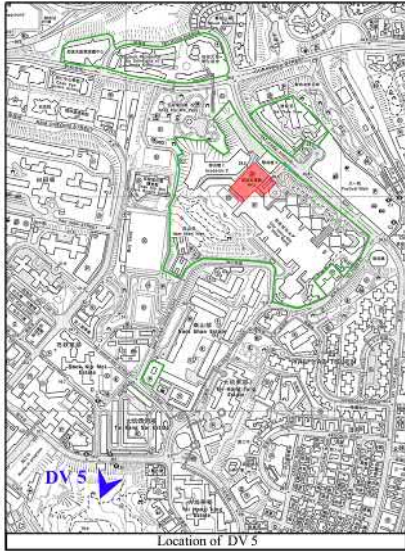

Photo 13A Existing Condition at the Subject Site



Photo 13B Compliance Scheme (70mPD) at the Subject Site



Photo 13C Proposed Scheme (90.8mPD) at the Subject Site

Photomontage of Proposed
Redevelopment at DV 5

Plan P

N.T.S.

VISION

弘域城市規劃顧問有限公司
VISION PLANNING CONSULTANTS LTD.
香港北角規規街 9-23 號奕明中心 20 樓 C 室
Unit C, 20/F., Seabright Plaza, 9-23 Sheff Street, North Point, Hong Kong.
Tel : (852) 2566 9988 Fax: (852) 2566 9978 E-mail: vision@visionplanning.com.hk

參考編號
REFERENCE No.
A/K4/69

繪圖
DRAWING
A-31

(來源：附錄 Ia)
(Source : Appendix Ia)

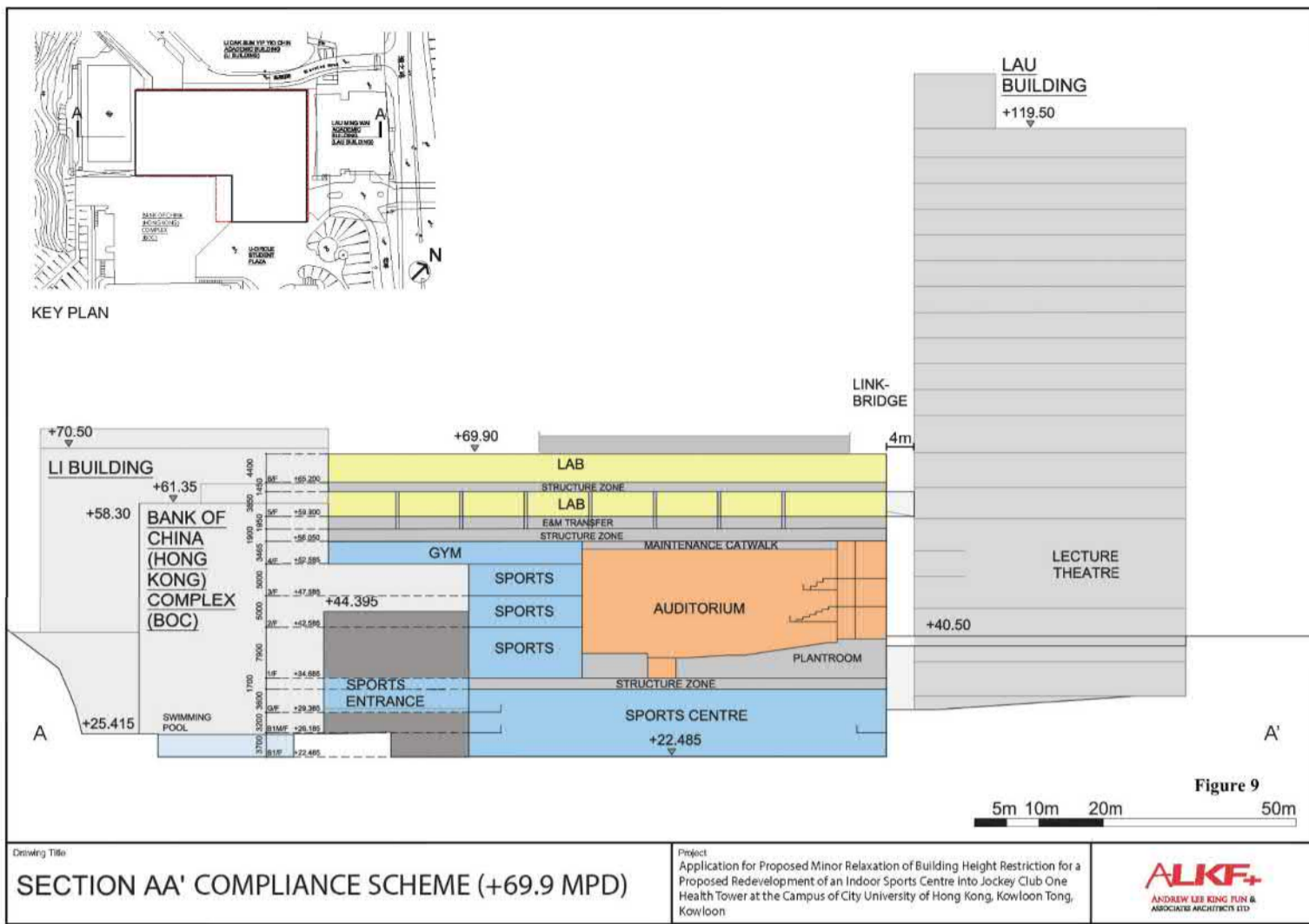

遵循方案
COMPLIANCE SCHEME

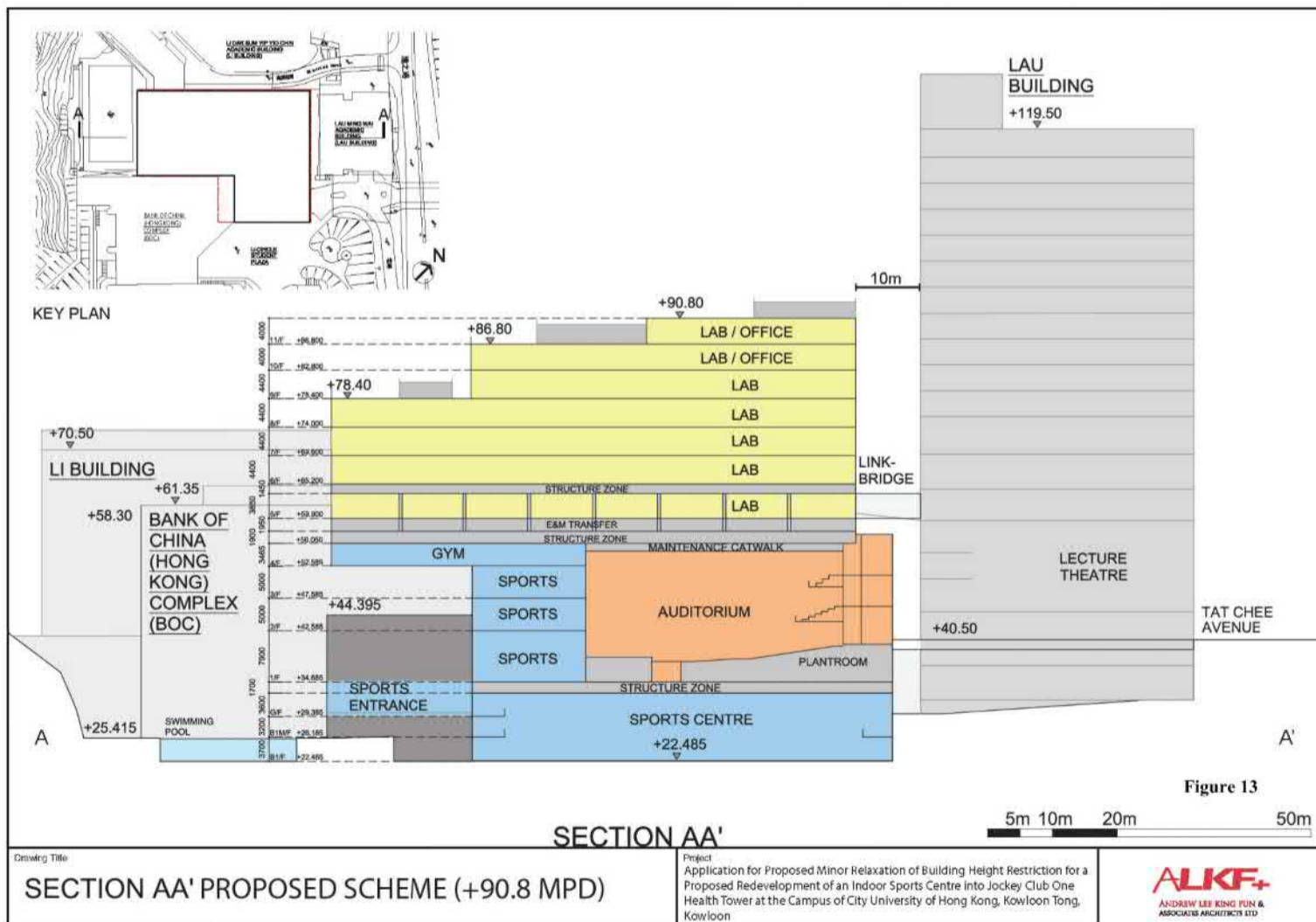

擬議方案
PROPOSED SCHEME
切面圖 AA 的比較
COMPARISON OF SECTION AA PLANS

參考編號 REFERENCE No.	繪圖 DRAWING
A/K4/69	A-32

(來源：附錄 Ia)
(Source : Appendix Ia)

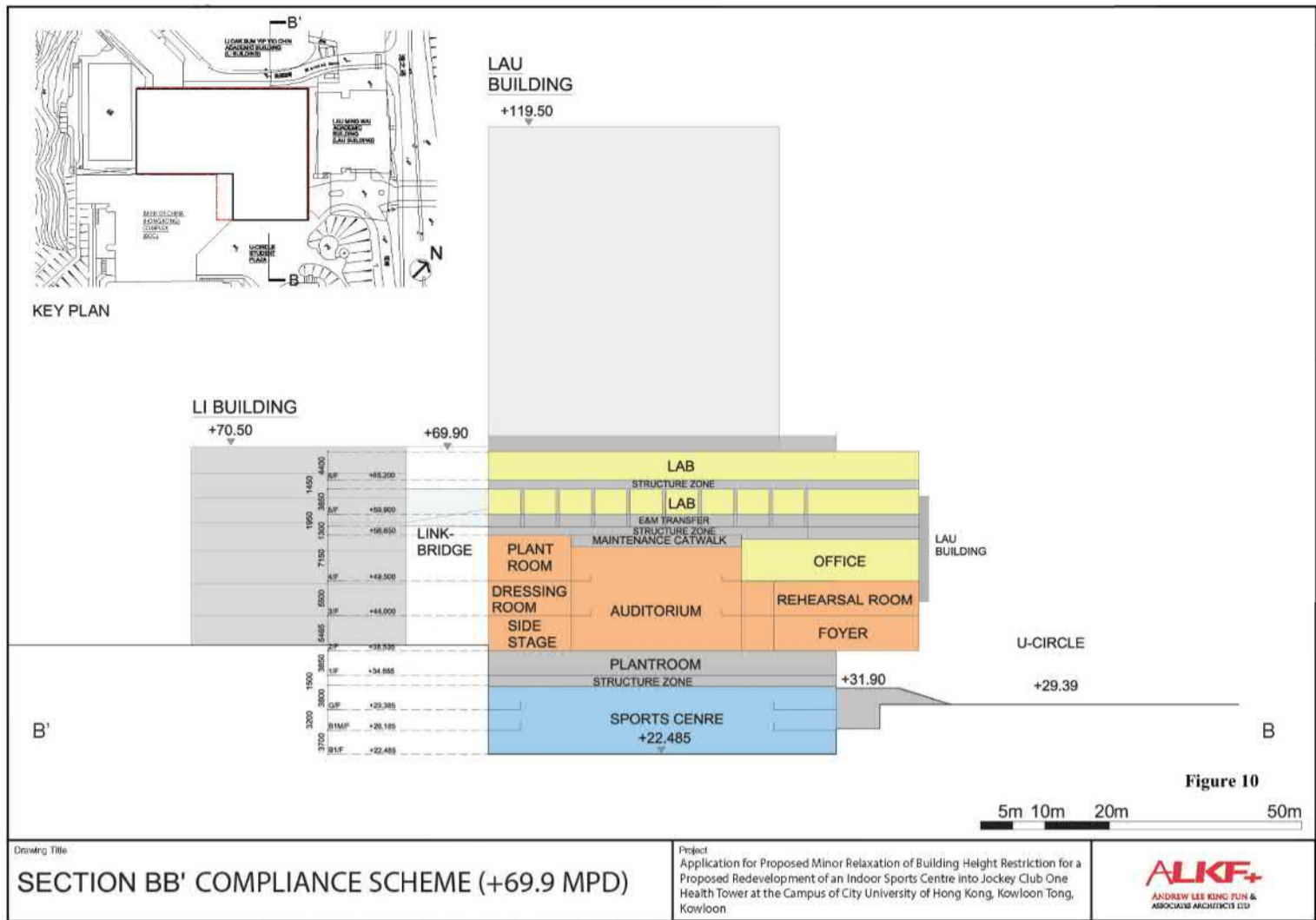

遵循方案
COMPLIANCE SCHEME

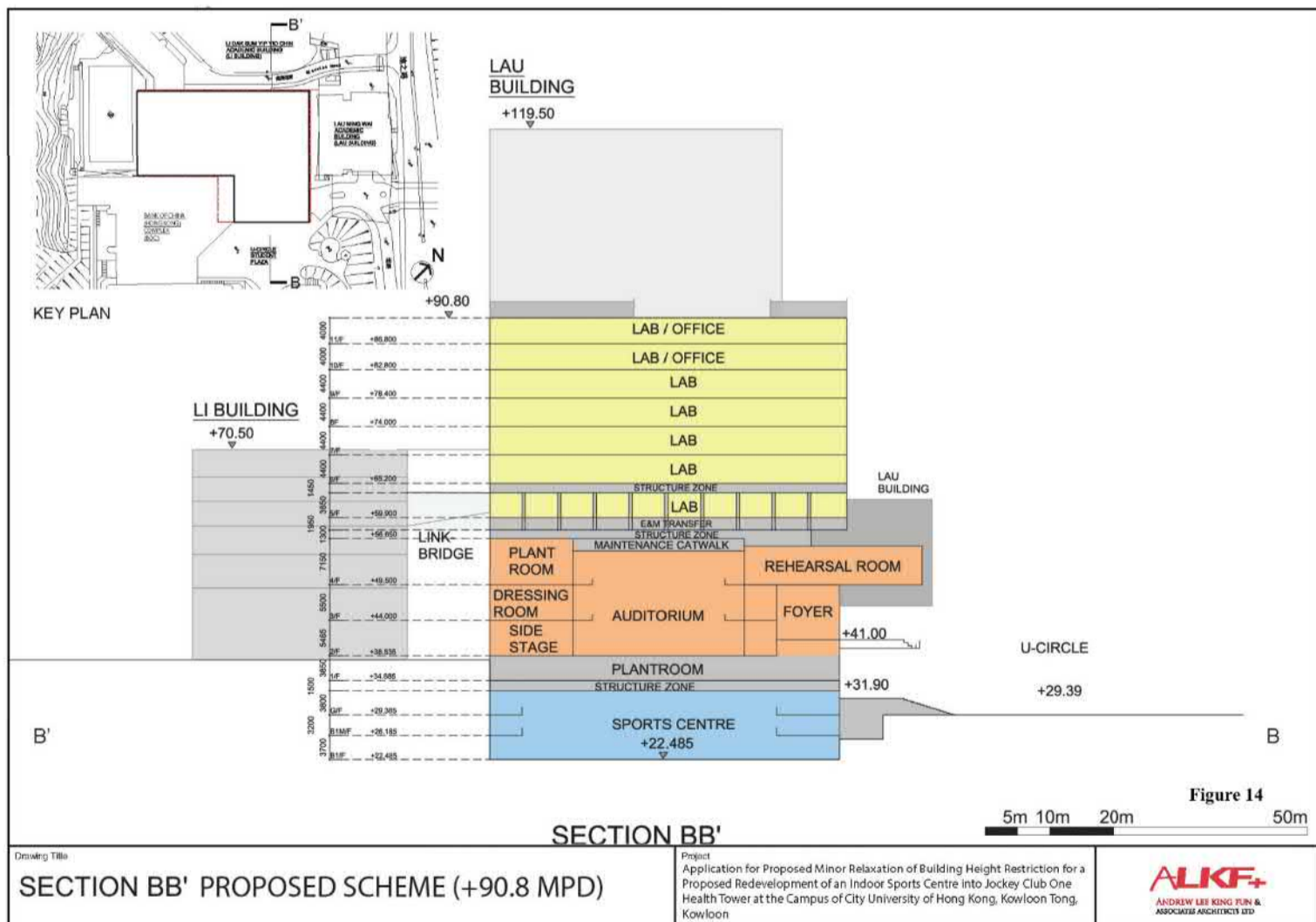

擬議方案
PROPOSED SCHEME
切面圖 BB 的比較
COMPARISON OF SECTION BB PLANS

參考編號 REFERENCE No. A/K4/69	繪圖 DRAWING A-33
----------------------------------	-----------------------

(來源：附錄 Ia)
(Source : Appendix Ia)

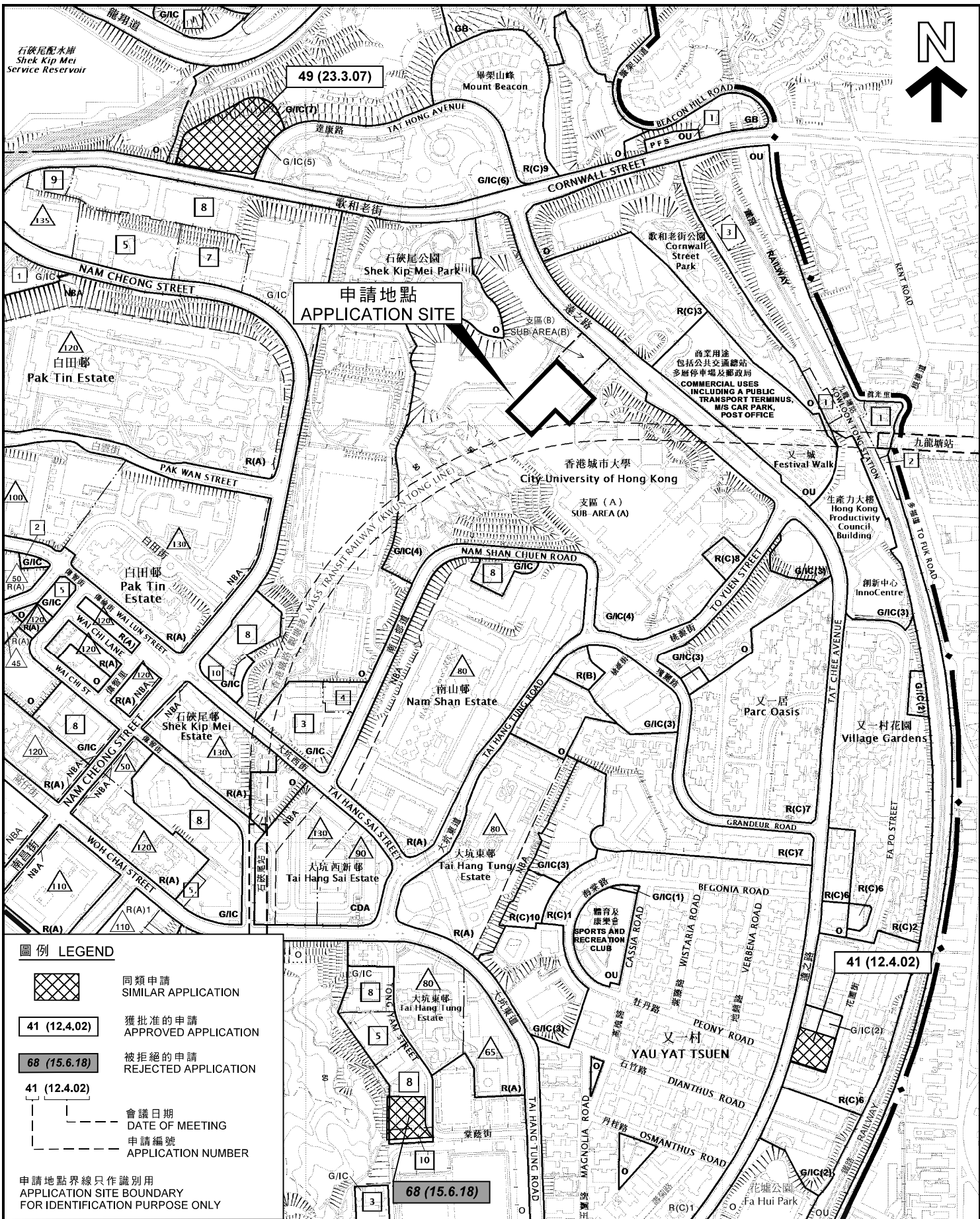

圖例 LEGEND

- 同類申請
SIMILAR APPLICATION
- 獲批准的申請
APPROVED APPLICATION
- 被拒絕的申請
REJECTED APPLICATION
- 會議日期
DATE OF MEETING
- 申請編號
APPLICATION NUMBER

申請地點界線只作識別用
APPLICATION SITE BOUNDARY
FOR IDENTIFICATION PURPOSE ONLY

本摘要圖於2018年11月29日擬備，
所根據的資料為於2015年7月21日
核准的分區計劃大綱圖編號S/K4/29
EXTRACT PLAN PREPARED ON 29.11.2018
BASED ON OUTLINE ZONING PLAN No.
S/K4/29 APPROVED ON 21.7.2015

位置圖 LOCATION PLAN

擬議略為放寬高度限制，以作准許教育機構用途
(大學室內體育館、禮堂及實驗室綜合樓)
九龍九龍塘達之路83號
PROPOSED MINOR RELAXATION OF BUILDING HEIGHT RESTRICTION
FOR PERMITTED EDUCATIONAL INSTITUTION (UNIVERSITY INDOOR
SPORTS CENTRE, AUDITORIUM AND LABORATORY BUILDING COMPLEX)
83 TAT CHEE AVENUE, KOWLOON TONG, KOWLOON

SCALE 1:6 000 比例尺

米 100 0 100 200 米
METRES

規劃署
PLANNING
DEPARTMENT



參考編號
REFERENCE No.
A/K4/69

圖 PLAN
A-1a

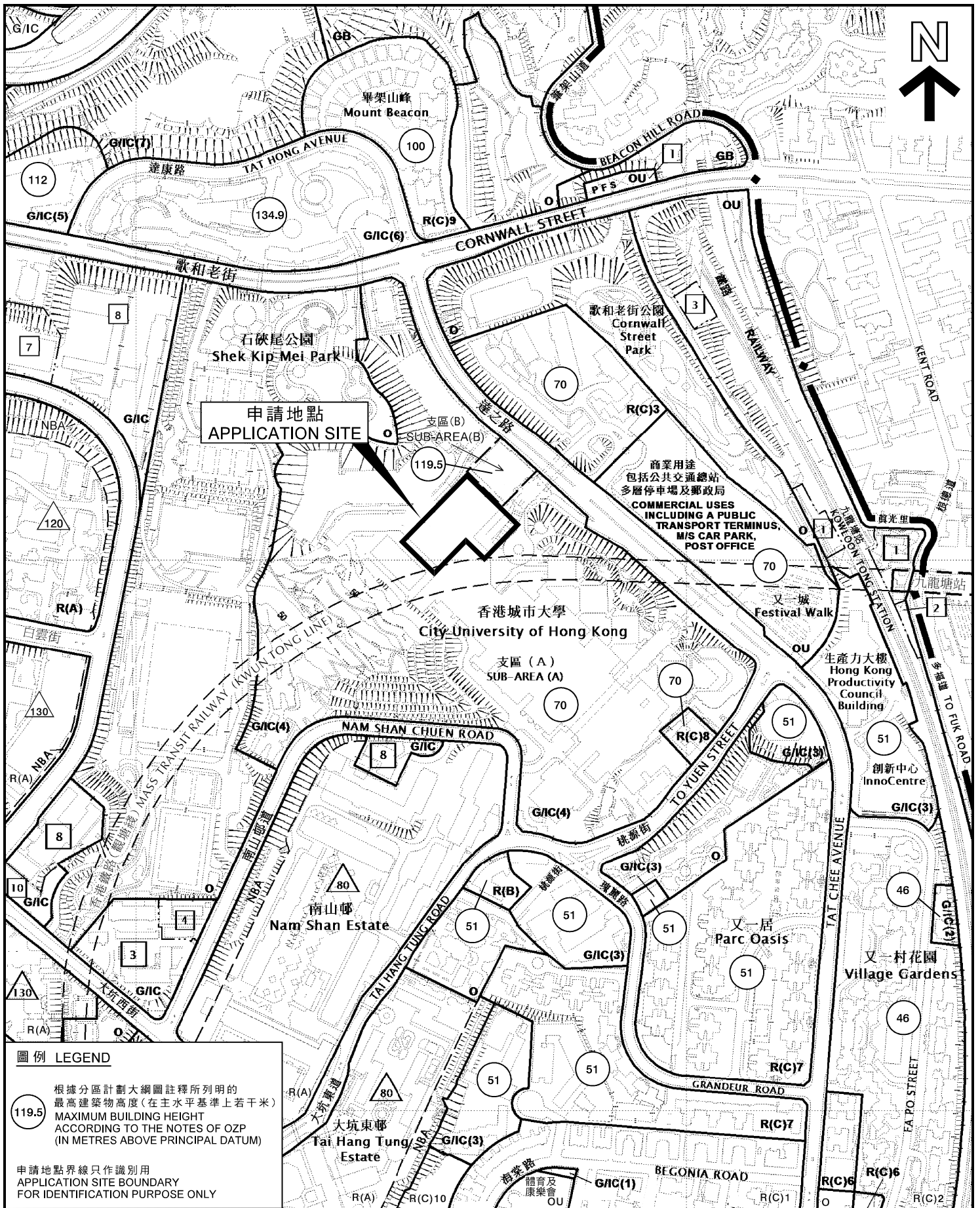

圖例 LEGEND

根據分區計劃大綱圖註釋所列明的最高建築物高度(在主水平基準上若干米)
MAXIMUM BUILDING HEIGHT ACCORDING TO THE NOTES OF OZP (IN METRES ABOVE PRINCIPAL DATUM)

申請地點界線只作識別用
APPLICATION SITE BOUNDARY FOR IDENTIFICATION PURPOSE ONLY

本摘要圖於2018年11月29日擬備，所根據的資料為於2015年7月21日核准的分區計劃大綱圖編號S/K4/29
EXTRACT PLAN PREPARED ON 29.11.2018 BASED ON OUTLINE ZONING PLAN No. S/K4/29 APPROVED ON 21.7.2015

位置圖 LOCATION PLAN

擬議略為放寬高度限制，以作准許教育機構用途(大學室內體育館、禮堂及實驗室綜合樓)
九龍九龍塘達之路83號
PROPOSED MINOR RELAXATION OF BUILDING HEIGHT RESTRICTION FOR PERMITTED EDUCATIONAL INSTITUTION (UNIVERSITY INDOOR SPORTS CENTRE, AUDITORIUM AND LABORATORY BUILDING COMPLEX) 83 TAT CHEE AVENUE, KOWLOON TONG, KOWLOON

SCALE 1:4 500 比例尺

米 90 0 90 180 米
METRES

規劃署 PLANNING DEPARTMENT



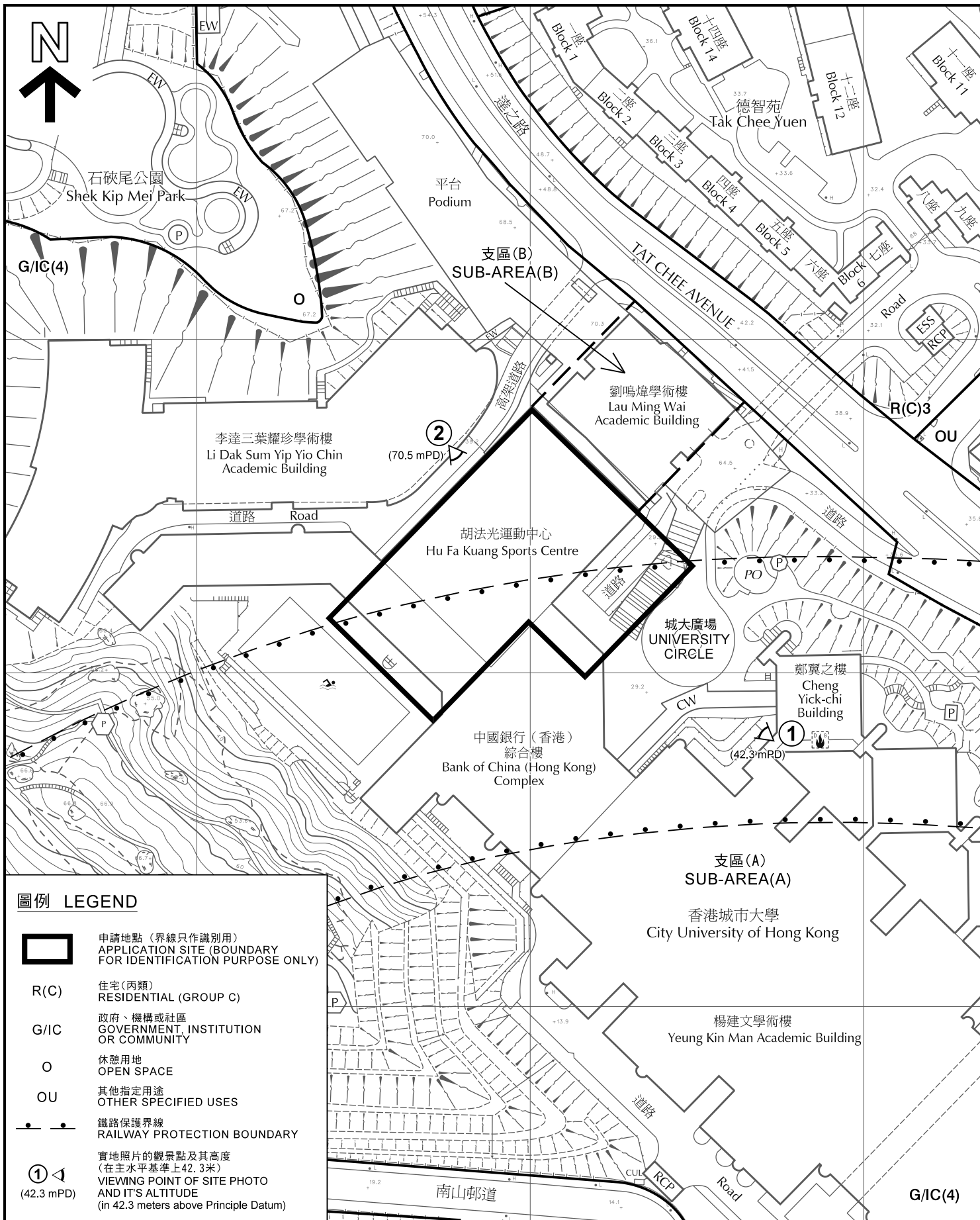

參考編號 REFERENCE No. **A/K4/69**

圖 PLAN **A-1b**



圖例 LEGEND

-  申請地點 (界線只作識別用)
APPLICATION SITE (BOUNDARY FOR IDENTIFICATION PURPOSE ONLY)
- R(C)** 住宅(丙類)
RESIDENTIAL (GROUP C)
- G/IC** 政府、機構或社區
GOVERNMENT, INSTITUTION OR COMMUNITY
- O** 休憩用地
OPEN SPACE
- OU** 其他指定用途
OTHER SPECIFIED USES
-  鐵路保護界線
RAILWAY PROTECTION BOUNDARY
-  實地照片的觀景點及其高度
(在主水平基準上42.3米)
VIEWING POINT OF SITE PHOTO AND ITS ALTITUDE
(in 42.3 meters above Principle Datum)

平面圖 SITE PLAN

擬議略為放寬高度限制，以作准許教育機構用途
(大學室內體育館、禮堂及實驗室綜合樓)
九龍九龍塘達之路83號

PROPOSED MINOR RELAXATION OF BUILDING HEIGHT RESTRICTION
FOR PERMITTED EDUCATIONAL INSTITUTION (UNIVERSITY INDOOR
SPORTS CENTRE, AUDITORIUM AND LABORATORY BUILDING COMPLEX)
83 TAT CHEE AVENUE, KOWLOON TONG, KOWLOON

SCALE 1:1 500 比例尺

米 25 0 25 50 米
METRES

規劃署
PLANNING
DEPARTMENT



參考編號
REFERENCE No.

A/K4/69

圖 PLAN

A-2

本摘要圖於2018年11月28日擬備，
所根據的資料為測量圖編號
11-NW-9D

EXTRACT PLAN PREPARED ON 28.11.2018
BASED ON SURVEY SHEET No.
11-NW-9D



申請地點 (界線只作識別用)
APPLICATION SITE
(BOUNDARY FOR IDENTIFICATION
PURPOSE ONLY)

實地照片 SITE PHOTO

本圖於2018年10月19日擬備，所根據的
資料為攝於2018年6月5日的實地照片
PLAN PREPARED ON 19.10.2018
BASED ON SITE PHOTO TAKEN ON 5.6.2018

擬議略為放寬高度限制，以作准許教育機構用途
(大學室內體育館、禮堂及實驗室綜合樓)
九龍九龍塘達之路83號
PROPOSED MINOR RELAXATION OF BUILDING HEIGHT RESTRICTION
FOR PERMITTED EDUCATIONAL INSITUITION (UNIVERSITY INDOOR
SPORTS CENTRE, AUDITORIUM AND LABORATORY BUILDING COMPLEX)
83 TAT CHEE AVENUE, KOWLOON TONG, KOWLOON

規劃署
PLANNING
DEPARTMENT



參考編號
REFERENCE No.
A/K4/69

圖 PLAN
A-3

劉鳴煒學術樓
Lau Ming Wai Academic Building

鄭翼之樓
Cheng Yick-chi Building

楊建文學術樓
Yeung Kin Man Academic Building

中國銀行(香港)綜合樓
Bank of China (Hong Kong) Complex

又一居
Parc Oasis



申請地點
APPLICATION SITE



申請地點 (界線只作識別用)
APPLICATION SITE
(BOUNDARY FOR IDENTIFICATION
PURPOSE ONLY)

實地照片 SITE PHOTO

本圖於2018年10月19日擬備，所根據的資料為攝於2018年6月5日的實地照片
PLAN PREPARED ON 19.10.2018
BASED ON SITE PHOTO TAKEN ON 5.6.2018

擬議略為放寬高度限制，以作准許教育機構用途
(大學室內體育館、禮堂及實驗室綜合樓)
九龍九龍塘達之路83號
PROPOSED MINOR RELAXATION OF BUILDING HEIGHT RESTRICTION
FOR PERMITTED EDUCATIONAL INSTITUTION (UNIVERSITY INDOOR
SPORTS CENTRE, AUDITORIUM AND LABORATORY BUILDING COMPLEX)
83 TAT CHEE AVENUE, KOWLOON TONG, KOWLOON

規劃署
PLANNING
DEPARTMENT



參考編號
REFERENCE No.
A/K4/69

圖 PLAN
A-4