

Proposed Redevelopment of an Existing Industrial Building with Minor Relaxation of Plot Ratio Restriction at Nos. 14 - 18 Ma Kok Street  
 Basement 2 Floor Plan (Rev.1)

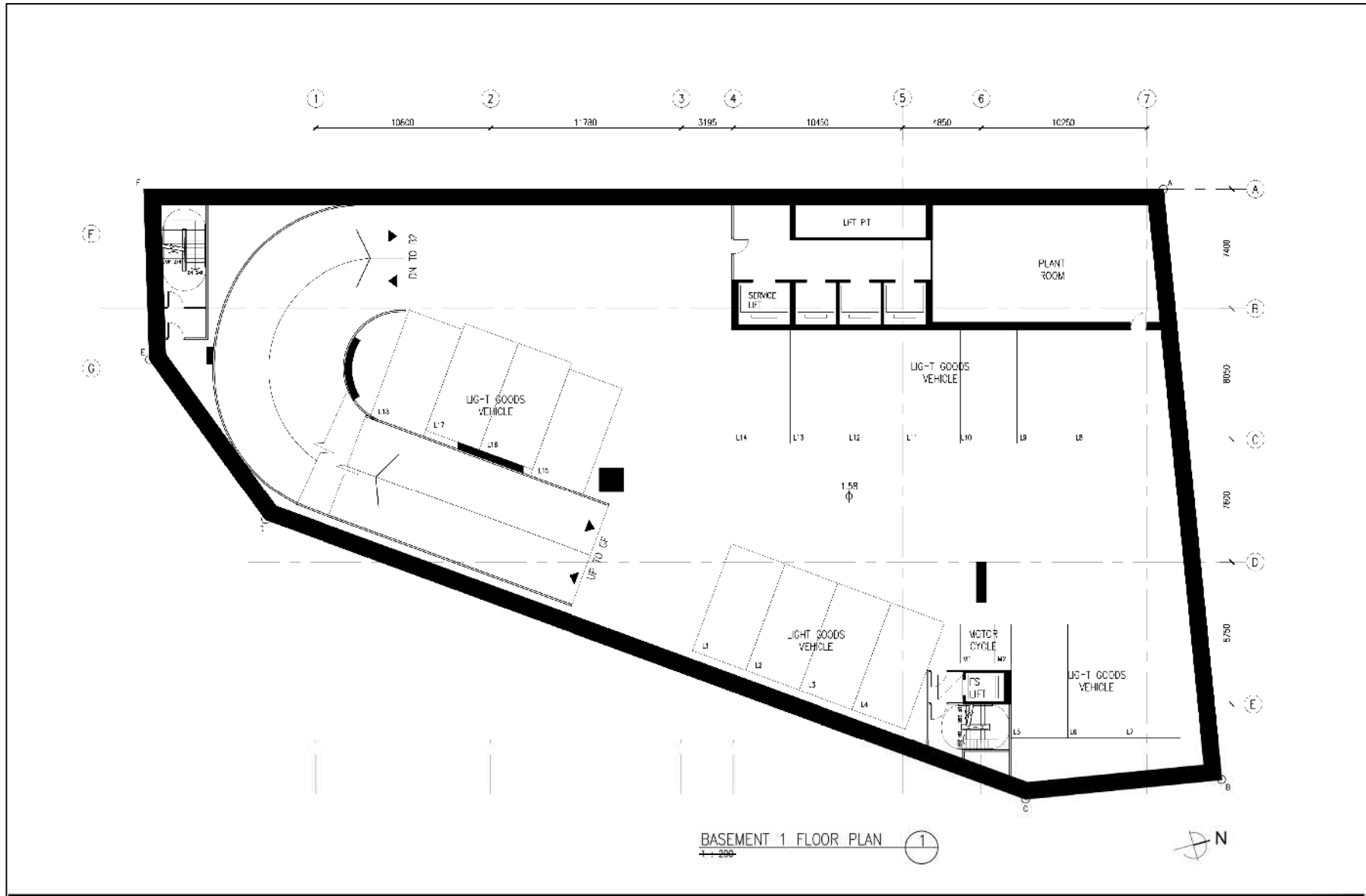

參考編號 REFERENCE No. A/TW/505	繪圖 DRAWING A-1
-----------------------------------	----------------------

(來源：附錄 Ie)  
 (Source : Appendix Ie)



Proposed Redevelopment of an Existing Industrial Building with Minor Relaxation of Plot Ratio Restriction at Nos. 14 - 18 Ma Kok Street  
 Basement 1 Floor Plan (Rev.1) (1/2000@A2)



參考編號 REFERENCE No. A/TW/505	繪圖 DRAWING A-2
-----------------------------------	----------------------

(來源：附錄 Ie)  
 (Source : Appendix Ie)

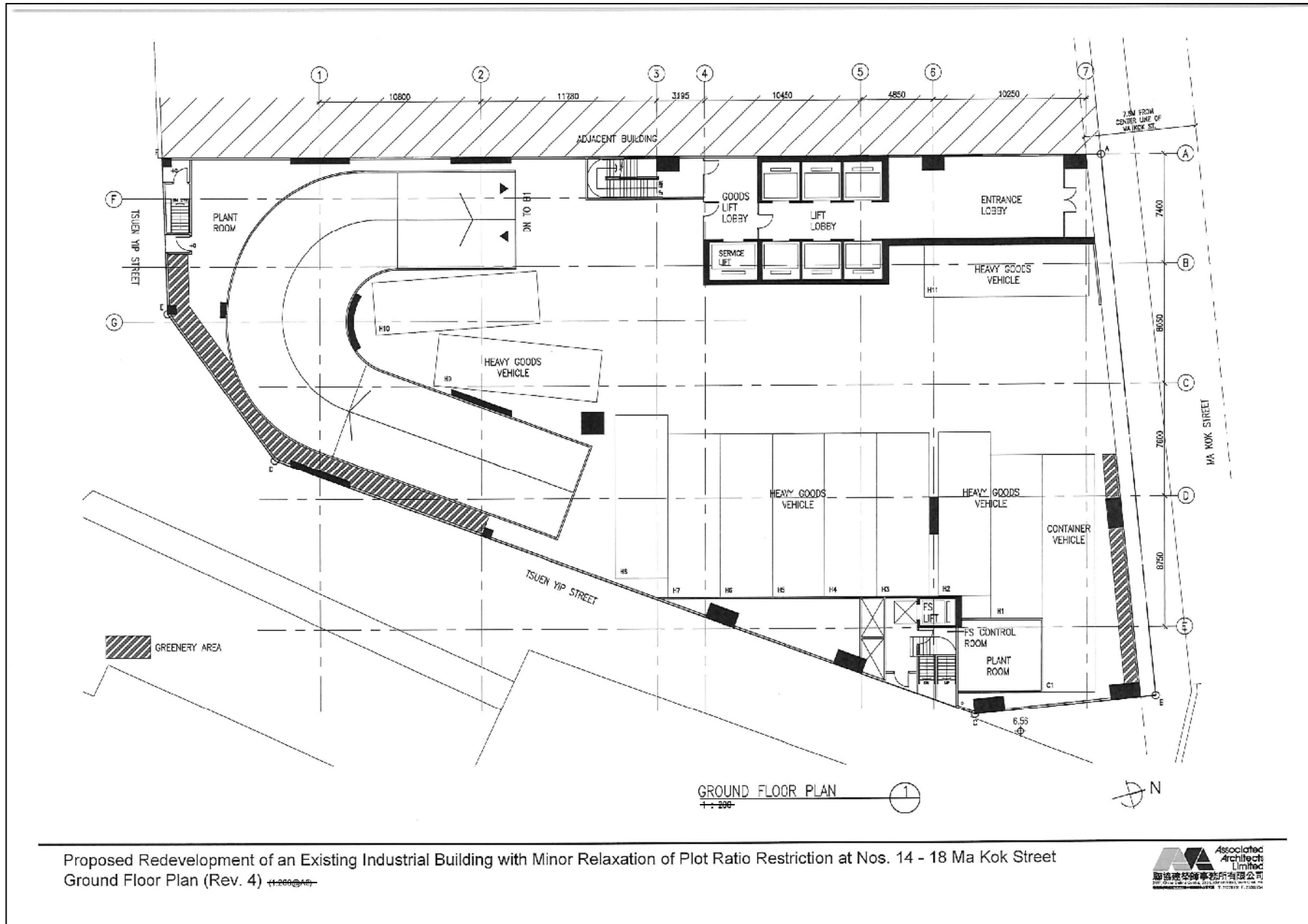

參考編號 REFERENCE No. A/TW/505	繪圖 DRAWING A-3
-----------------------------------	----------------------

(來源：附錄 If)  
(Source : Appendix If)

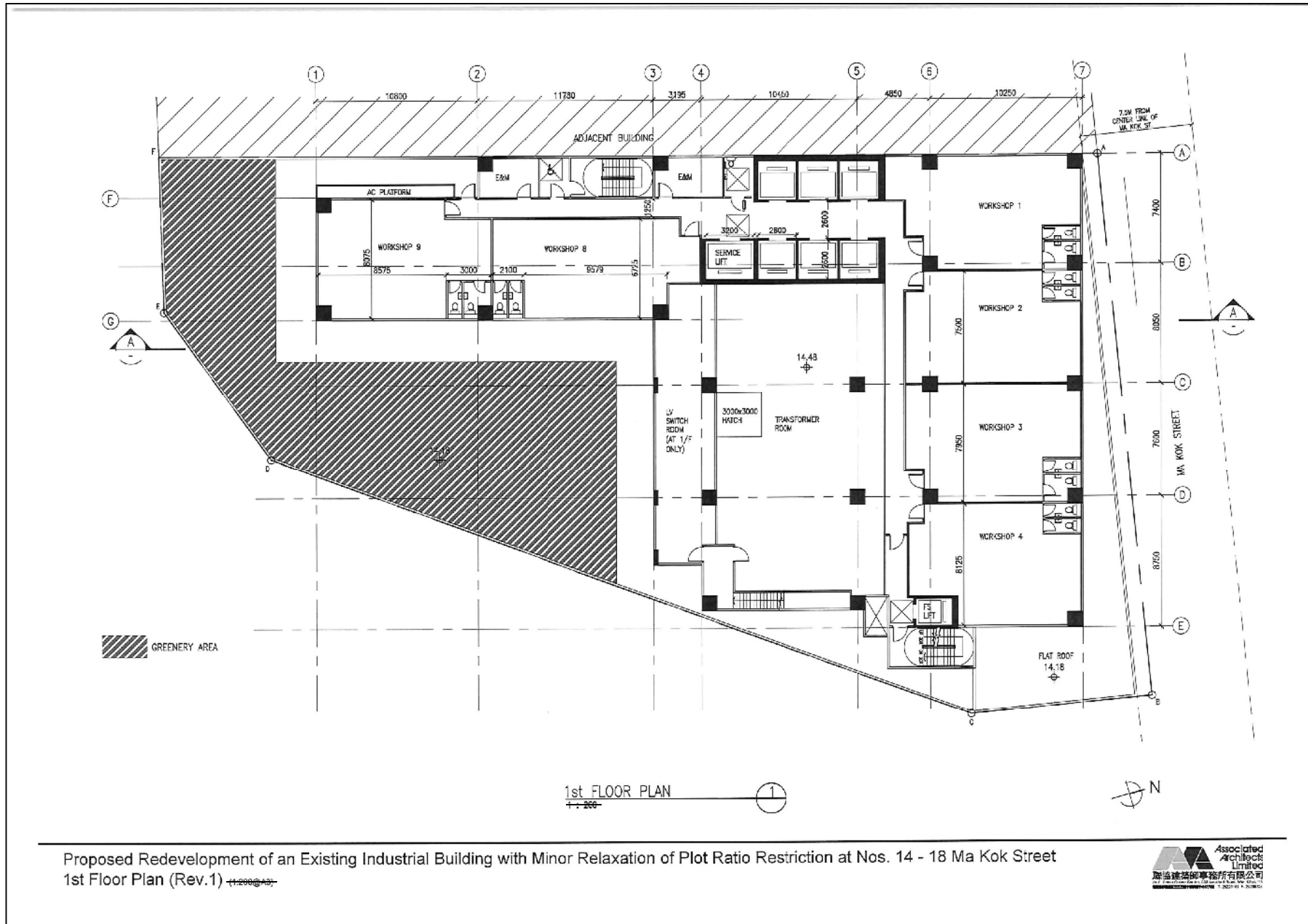

參考編號 REFERENCE No. A/TW/505	繪圖 DRAWING A-4
-----------------------------------	----------------------

(來源：附錄 If)  
 (Source : Appendix If)



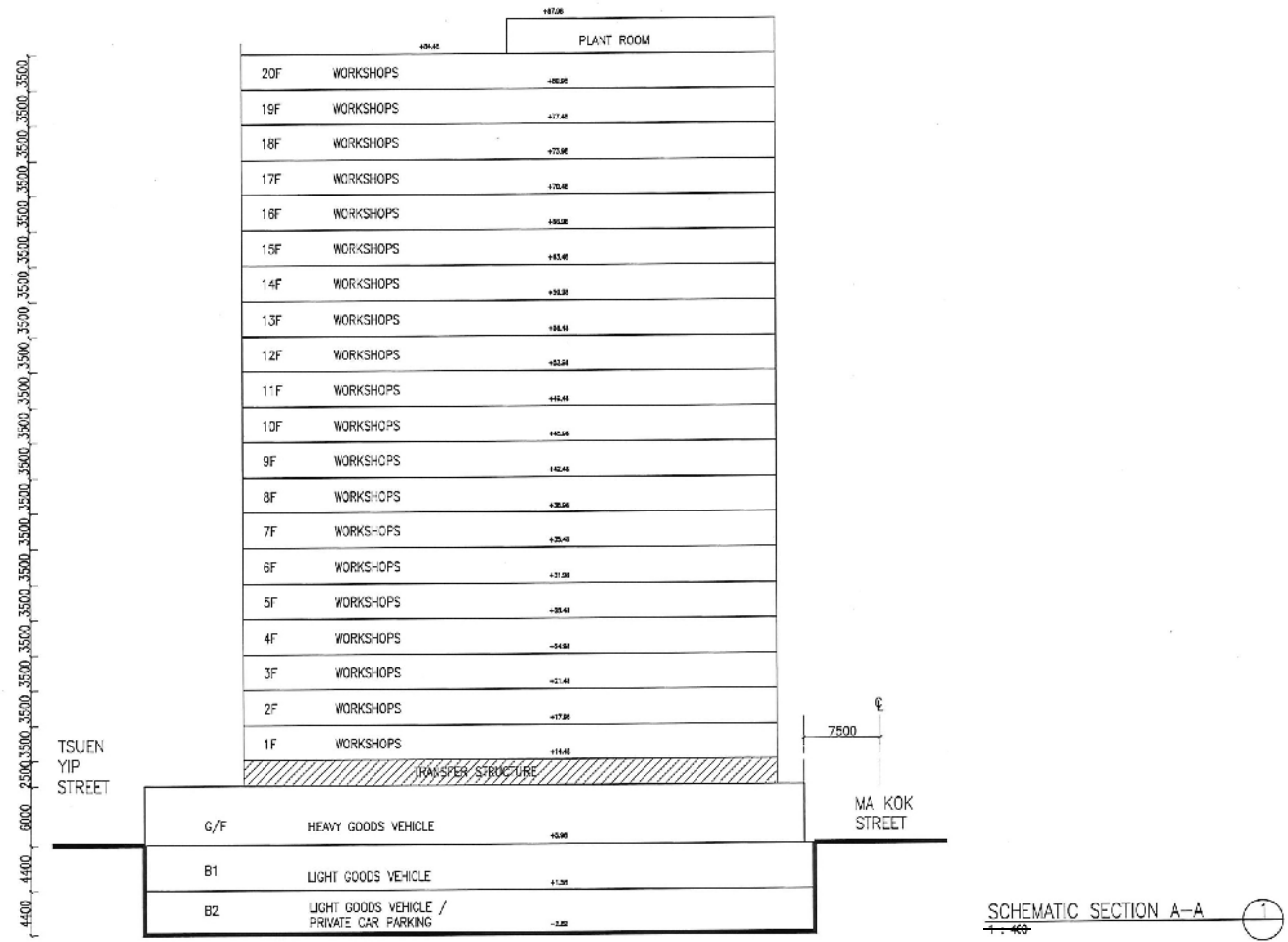

Proposed Redevelopment of an Existing Industrial Building with Minor Relaxation of Plot Ratio Restriction at Nos. 14 - 18 Ma Kok Street  
 Schematic Section (Rev.2)



參考編號 REFERENCE No. A/TW/505	繪圖 DRAWING A-6
-----------------------------------	----------------------

(來源：附錄 If)  
 (Source : Appendix If)

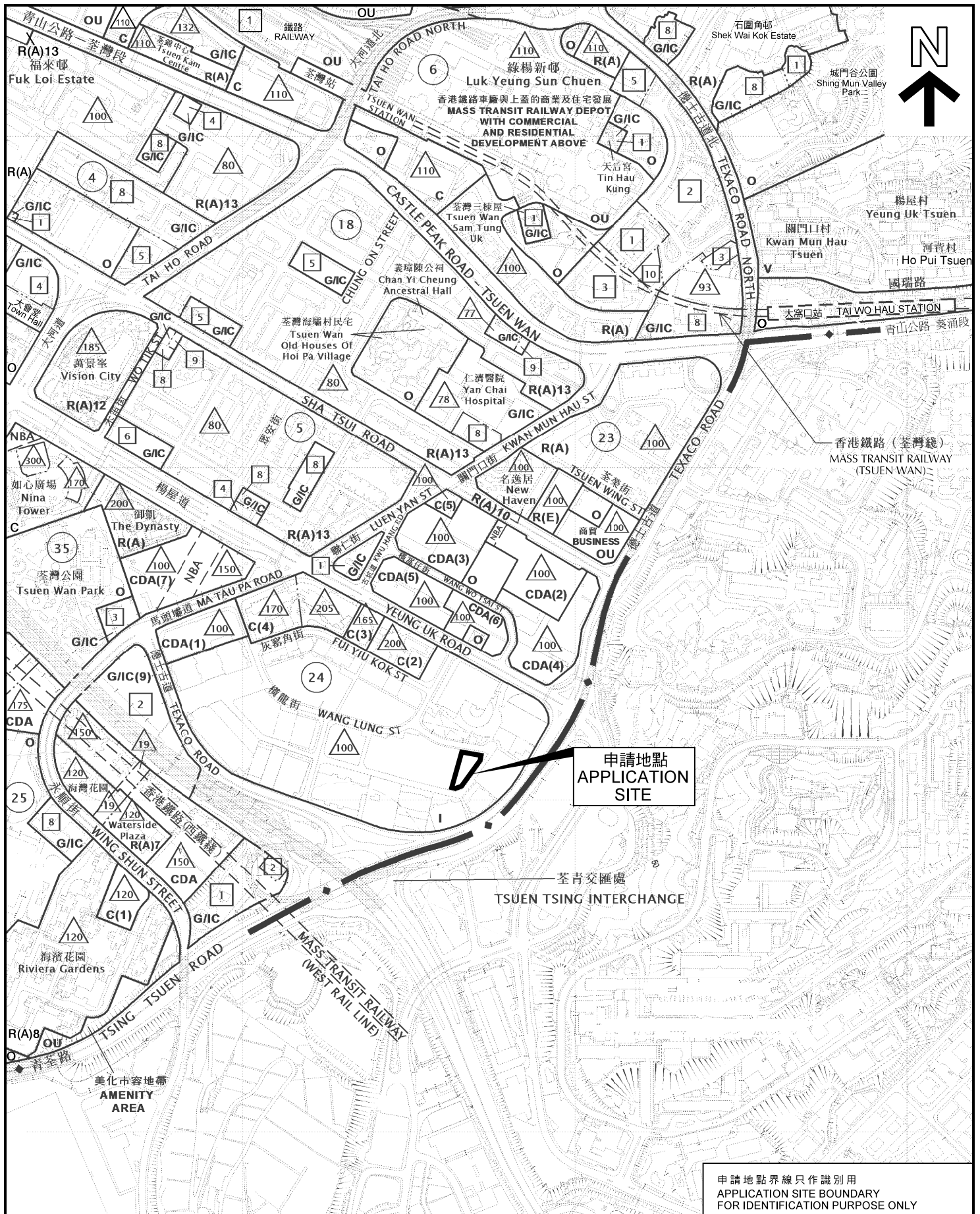

本摘要圖於2019年7月16日擬備，所根據的資料為於2017年4月11日核准的分區計劃大綱圖編號S/TW/33

EXTRACT PLAN PREPARED ON 16.7.2019  
BASED ON OUTLINE ZONING PLAN No.  
S/TW/33 APPROVED ON 11.4.2017

**位置圖 LOCATION PLAN**

擬議略為放寬地積比率  
以作准許的工業樓宇重建  
荃灣馬角街14-18號  
荃灣市地段第128號

PROPOSED MINOR RELAXATION OF PLOT RATIO RESTRICTION FOR  
PERMITTED INDUSTRIAL BUILDING REDEVELOPMENT  
TSUEN WAN TOWN LOT 128  
14-18 MA KOK STREET, TSUEN WAN  
SCALE 1 : 7 500 比例尺

米 100 0 100 200 300 米  
METRES

申請地點界線只作識別用  
APPLICATION SITE BOUNDARY  
FOR IDENTIFICATION PURPOSE ONLY

**規劃署  
PLANNING  
DEPARTMENT**

參考編號  
REFERENCE No.  
A/TW/505

**圖 PLAN**  
A-1

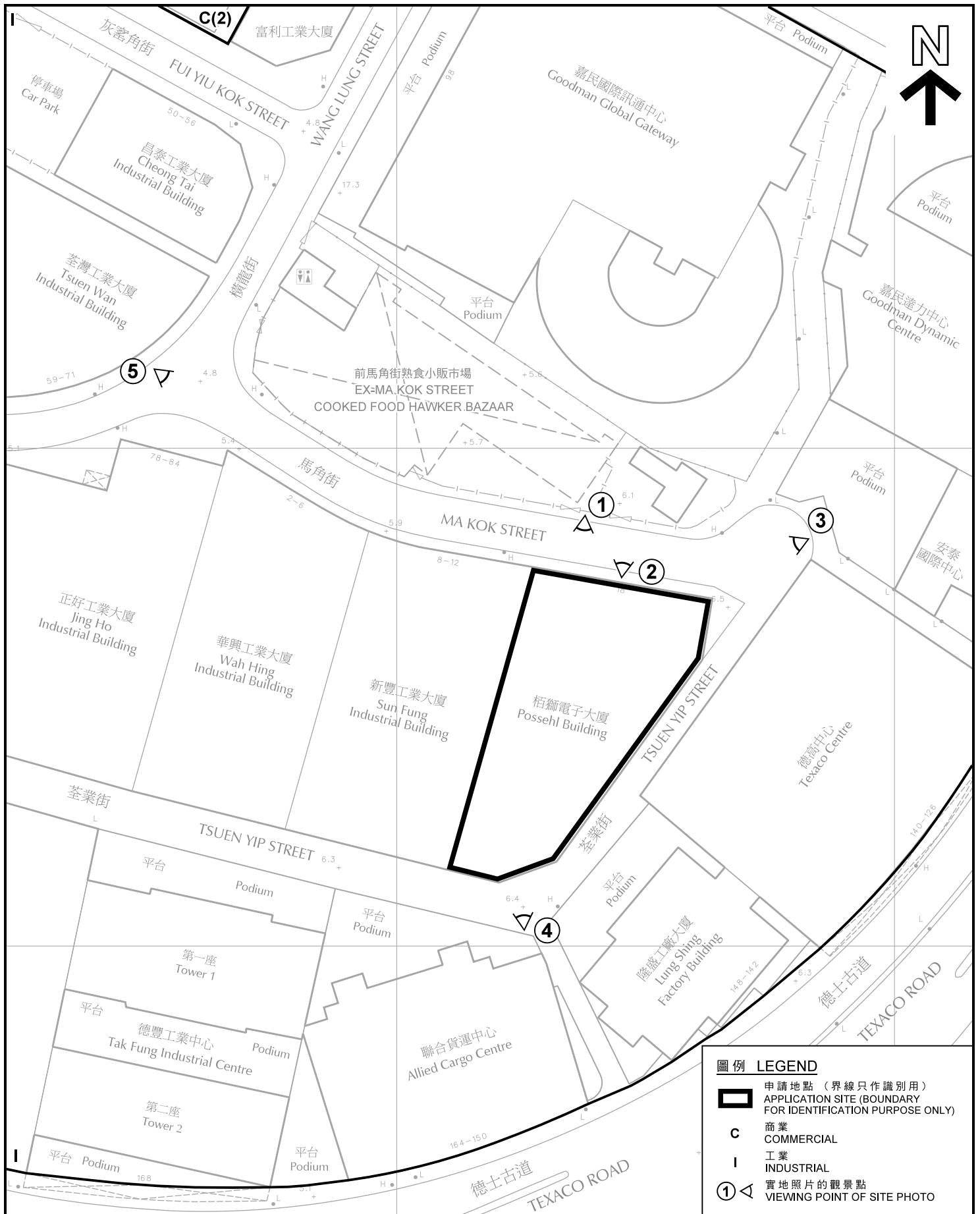

**圖例 LEGEND**

- 申請地點 (界線只作識別用)  
APPLICATION SITE (BOUNDARY FOR IDENTIFICATION PURPOSE ONLY)
- C** 商業  
COMMERCIAL
- I** 工業  
INDUSTRIAL
- 實地照片的觀景點  
VIEWING POINT OF SITE PHOTO

**平面圖 SITE PLAN**

擬議略為放寬地積比率  
以作准許的工業樓宇重建  
荃灣馬角街14-18號  
荃灣市地段第128號

PROPOSED MINOR RELAXATION OF PLOT RATIO RESTRICTION FOR  
PERMITTED INDUSTRIAL BUILDING REDEVELOPMENT  
TSUEN WAN TOWN LOT 128  
14-18 MA KOK STREET, TSUEN WAN  
SCALE 1 : 1 000 比例尺

規劃署  
**PLANNING  
DEPARTMENT**



本摘要圖於2019年6月17日擬備，  
所根據的資料為測量圖編號 7-SW-21A  
EXTRACT PLAN PREPARED ON 17.6.2019  
BASED ON SURVEY SHEET No.  
7-SW-21A

參考編號  
REFERENCE No.  
**A/TW/505**

**PLAN**  
**A-2**

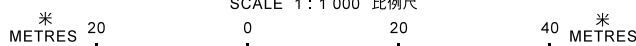



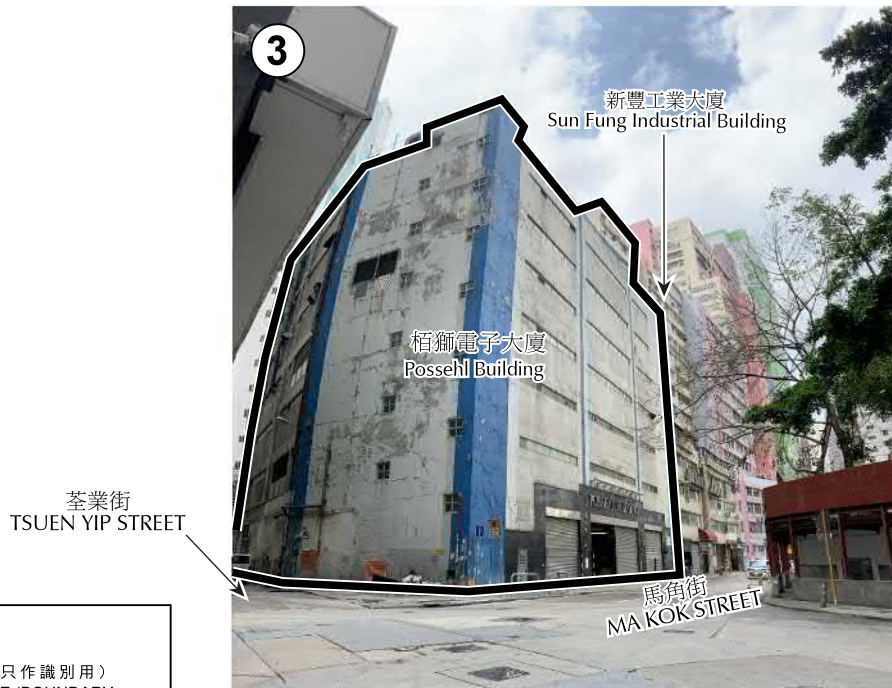

圖例 LEGEND

 申請地點 (界線只作識別用)  
APPLICATION SITE (BOUNDARY FOR IDENTIFICATION PURPOSE ONLY)

實地照片 SITE PHOTOS

擬議略為放寬地積比率  
以作准許的工業樓宇重建  
荃灣馬角街14-18號  
荃灣市地段第128號

PROPOSED MINOR RELAXATION OF PLOT RATIO RESTRICTION FOR PERMITTED INDUSTRIAL BUILDING REDEVELOPMENT  
TSUEN WAN TOWN LOT 128  
14-18 MA KOK STREET, TSUEN WAN

規劃署  
PLANNING  
DEPARTMENT



參考編號  
REFERENCE No.  
A/TW/505

圖 PLAN  
A-3

本圖於2019年6月18日擬備，所根據的資料為攝於2019年3月5日的實地照片  
PLAN PREPARED ON 18.6.2019  
BASED ON SITE PHOTOS TAKEN ON 5.3.2019



嘉民國際訊通中心  
Goodman Global Gateway

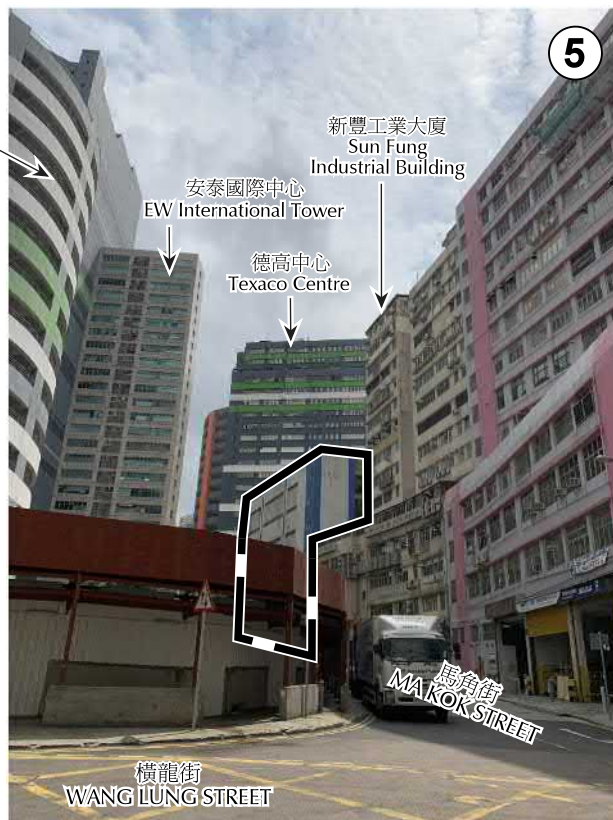

圖例 LEGEND



申請地點 (界線只作識別用)  
APPLICATION SITE (BOUNDARY  
FOR IDENTIFICATION PURPOSE  
ONLY)

本圖於2019年6月17日擬備，所根據的資料為攝於2019年3月5日的實地照片  
PLAN PREPARED ON 17.6.2019  
BASED ON SITE PHOTOS TAKEN ON 5.3.2019

實地照片 SITE PHOTOS

擬議略為放寬地積比率  
以作准許的工業樓宇重建  
荃灣馬角街14-18號  
荃灣市地段第128號  
PROPOSED MINOR RELAXATION OF PLOT RATIO RESTRICTION FOR  
PERMITTED INDUSTRIAL BUILDING REDEVELOPMENT  
TSUEN WAN TOWN LOT 128  
14-18 MA KOK STREET, TSUEN WAN

規劃署  
PLANNING  
DEPARTMENT



參考編號  
REFERENCE No.  
A/TW/505

圖 PLAN  
A-4