





**Ingress/ Egress**

**Open Storage for Construction materials**

-  Office : Converted Container  
Dimension:  
7m(L) x 2.5m(W) x 3.4m(H)  
(1-Storey)
-  Car Park
-  Loading/unloading space for light goods vehicle only  
Dimension:  
3.5m (L) x 7m (W)
-  Rain Shelter (1-Storey)  
Dimension:  
7m(L) x 2.5m(W) x 3.4m(H)

<b>Project:</b> Lot 4115 (Part) in D.D.104  Proposed Temporary Open Storage of Construction Materials (Excluding Soil, Cement, Chemical Product, Dangerous Goods)	<b>Drawing Title:</b> Layout Plan	<b>Scale:</b> 1:1000
	<b>Drawing No.:</b> P02	<b>Remarks:</b> NA

(摘錄自申請人於 25.3.2019 呈交的申請書)  
(Extract from Applicant's Submission of 25.3.2019)

參考編號 REFERENCE No. A/YL-KTN/653	繪圖 DRAWING A-1
---------------------------------------	-------------------

[Redacted]

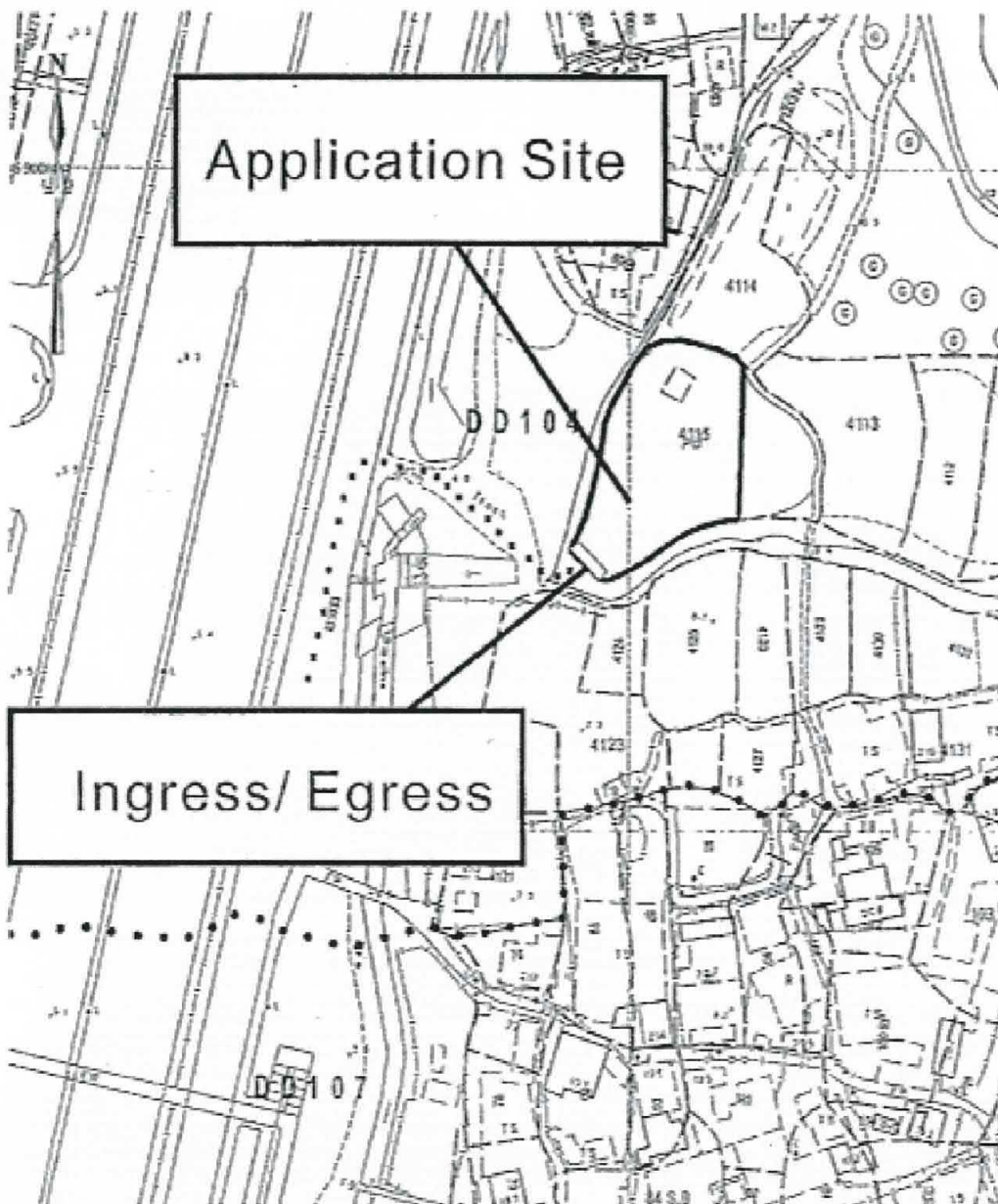

..... Access Road

Project: Lot 4115 (Part) in D.D.104  Proposed Temporary Open Storage of Construction Materials (Excluding Soil, Cement, Chemical Product, Dangerous Goods)	Drawing Title:  Access Road	Scale:  1:1000
	Drawing No.:  P01	Remarks:  NA

(摘錄自申請人於 25.3.2019 呈交的申請書)  
(Extract from Applicant's Submission of 25.3.2019)

參考編號 REFERENCE No. A/YL-KTN/653	繪圖 DRAWING A-2
---------------------------------------	-------------------



要覽圖 KEY PLAN

SCALE 1 : 50 000 比例尺

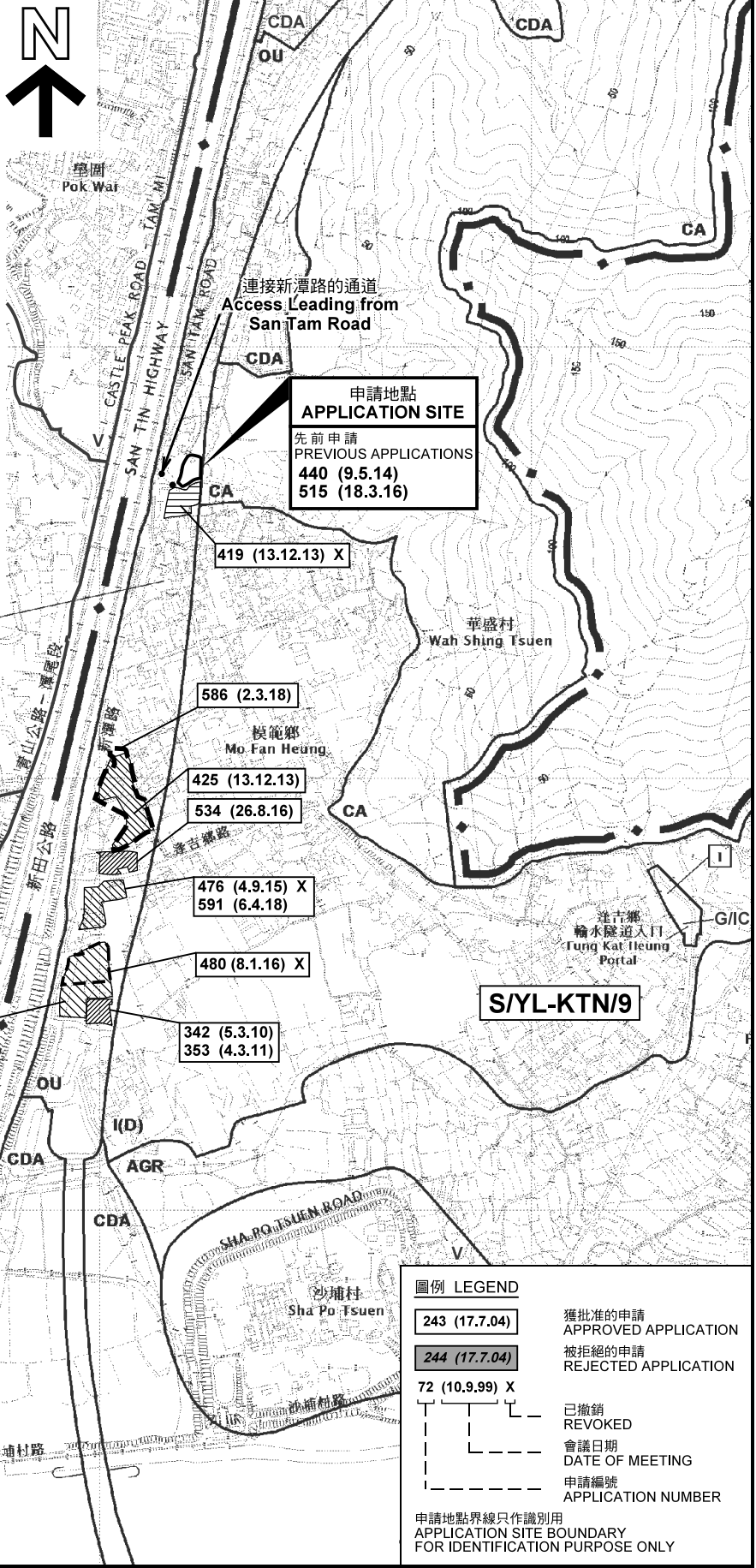

圖例 LEGEND

243 (17.7.04)	獲批准的申請 APPROVED APPLICATION
244 (17.7.04)	被拒絕的申請 REJECTED APPLICATION
72 (10.9.99) X	已撤銷 REVOKED
---	會議日期 DATE OF MEETING
---	申請編號 APPLICATION NUMBER

申請地點界線只作識別用  
APPLICATION SITE BOUNDARY  
FOR IDENTIFICATION PURPOSE ONLY

本摘要圖於2019年4月15日擬備，所根據的資料為於2014年12月2日核准的分區計劃大綱圖編號 S/YL-KTN/9 EXTRACT PLAN PREPARED ON 15.4.2019 BASED ON OUTLINE ZONING PLAN No. S/YL-KTN/9 APPROVED ON 2.12.2014

位置圖及同類申請 LOCATION PLAN WITH SIMILAR APPLICATIONS

臨時露天存放建築材料 (不包括泥土、水泥、化學品及危險物品) (為期3年)  
元朗錦田丈量約份第104約地段第4115號 (部分)  
TEMPORARY OPEN STORAGE OF CONSTRUCTION MATERIALS (EXCLUDING SOIL, CEMENT, CHEMICAL PRODUCT AND DANGEROUS GOODS) FOR A PERIOD OF 3 YEARS  
LOT 4115 (PART) IN D.D. 104, KAM TIN, YUEN LONG

SCALE 1 : 7 500 比例尺

米 100 0 100 200 300 METRES

規劃署  
PLANNING DEPARTMENT



參考編號  
REFERENCE No.  
A/YL-KTN/653

圖 PLAN  
A-1

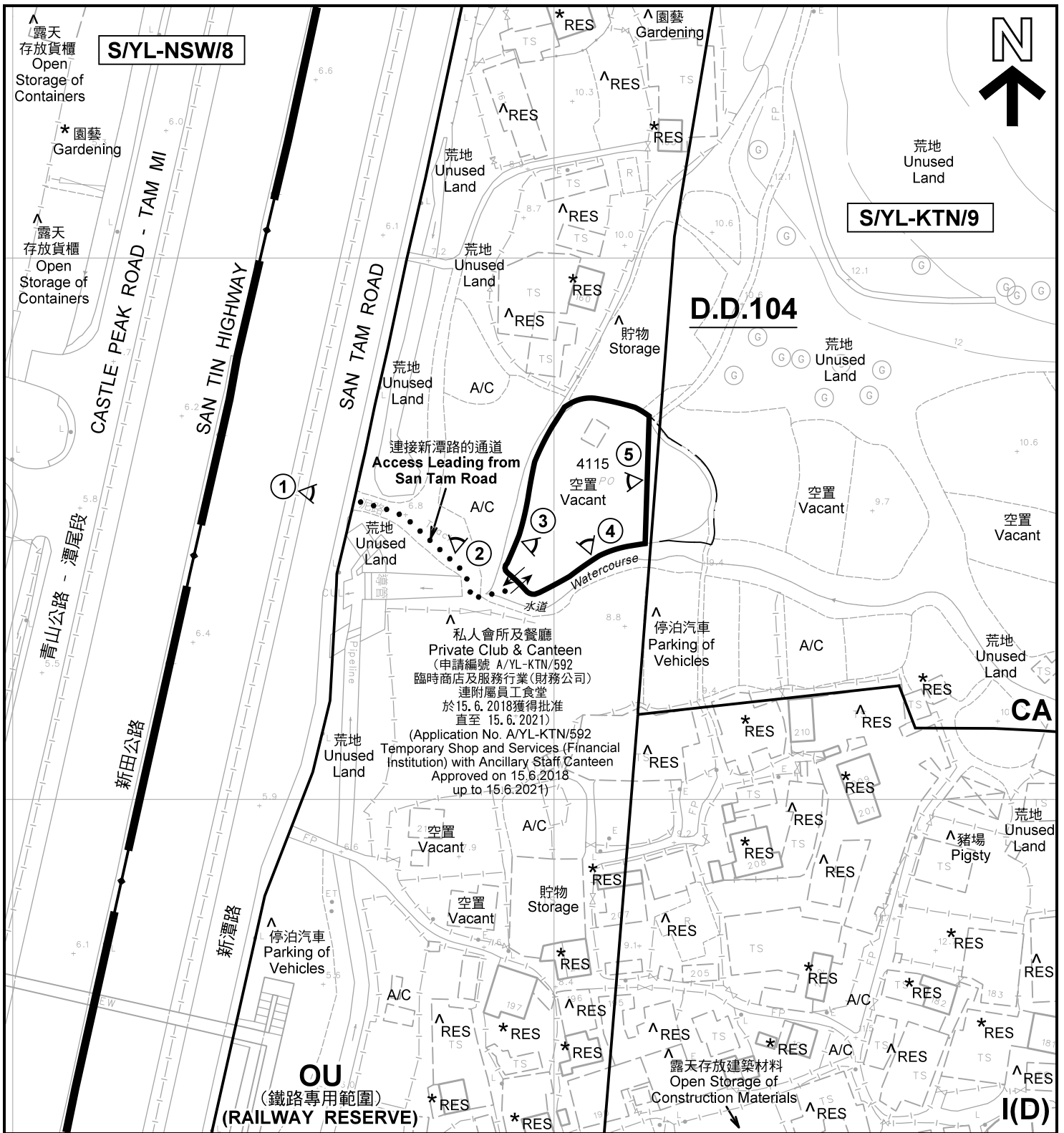

註釋 Notes :

- (1) 2019年4月1日勘測的土地用途  
Land uses shown on this plan are in accordance with the land use survey conducted by the Planning Department on 1.4.2019
- (2) \* 土地用途跟1992年2月勘測的土地用途一致  
Indicates that the use is the same as that revealed by the land use survey conducted by the Planning Department in Feb 1992
- (3) ^ 土地用途跟1992年2月勘測的土地用途有別  
Indicates that the use is different from that revealed by the land use survey conducted by the Planning Department in Feb 1992

圖例 LEGEND

- |      |   |     |   |
|------|---|-----|---|
|      | 申請地點(界線只作識別用)<br>APPLICATION SITE<br>(BOUNDARY FOR IDENTIFICATION PURPOSE ONLY) | RES | 住用構築物<br>RESIDENTIAL STRUCTURES         |
| I(D) | 工業(丁類)<br>INDUSTRIAL (GROUP D)  | A/C | 常耕農地<br>CULTIVATED AGRICULTURAL LAND    |
| OU   | 其他指定用途<br>OTHER SPECIFIED USES  |     | 入口 / 出口<br>INGRESS / EGRESS             |
| CA   | 自然保育區<br>CONSERVATION AREA  |     | 實地照片的觀景點<br>VIEWING POINT OF SITE PHOTO |

平面圖 SITE PLAN

臨時露天存放建築材料  
(不包括泥土、水泥、化學品及危險物品) (為期3年)  
元朗錦田丈量約份第104約地段第4115號 (部分)  
TEMPORARY OPEN STORAGE OF CONSTRUCTION MATERIALS  
(EXCLUDING SOIL, CEMENT, CHEMICAL PRODUCT  
AND DANGEROUS GOODS) FOR A PERIOD OF 3 YEARS  
LOT 4115 (PART) IN D.D. 104, KAM TIN, YUEN LONG

SCALE 1 : 1 000 比例尺

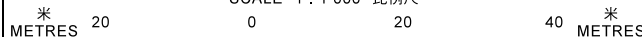

本摘要圖於2019年4月15日擬備，所根據的資料為測量圖編號 6-NE-1B  
EXTRACT PLAN PREPARED ON 15.4.2019  
BASED ON SURVEY SHEET No.  
6-NE-1B

規劃署  
PLANNING  
DEPARTMENT



參考編號  
REFERENCE No.  
A/YL-KTN/653

圖 PLAN  
A-2

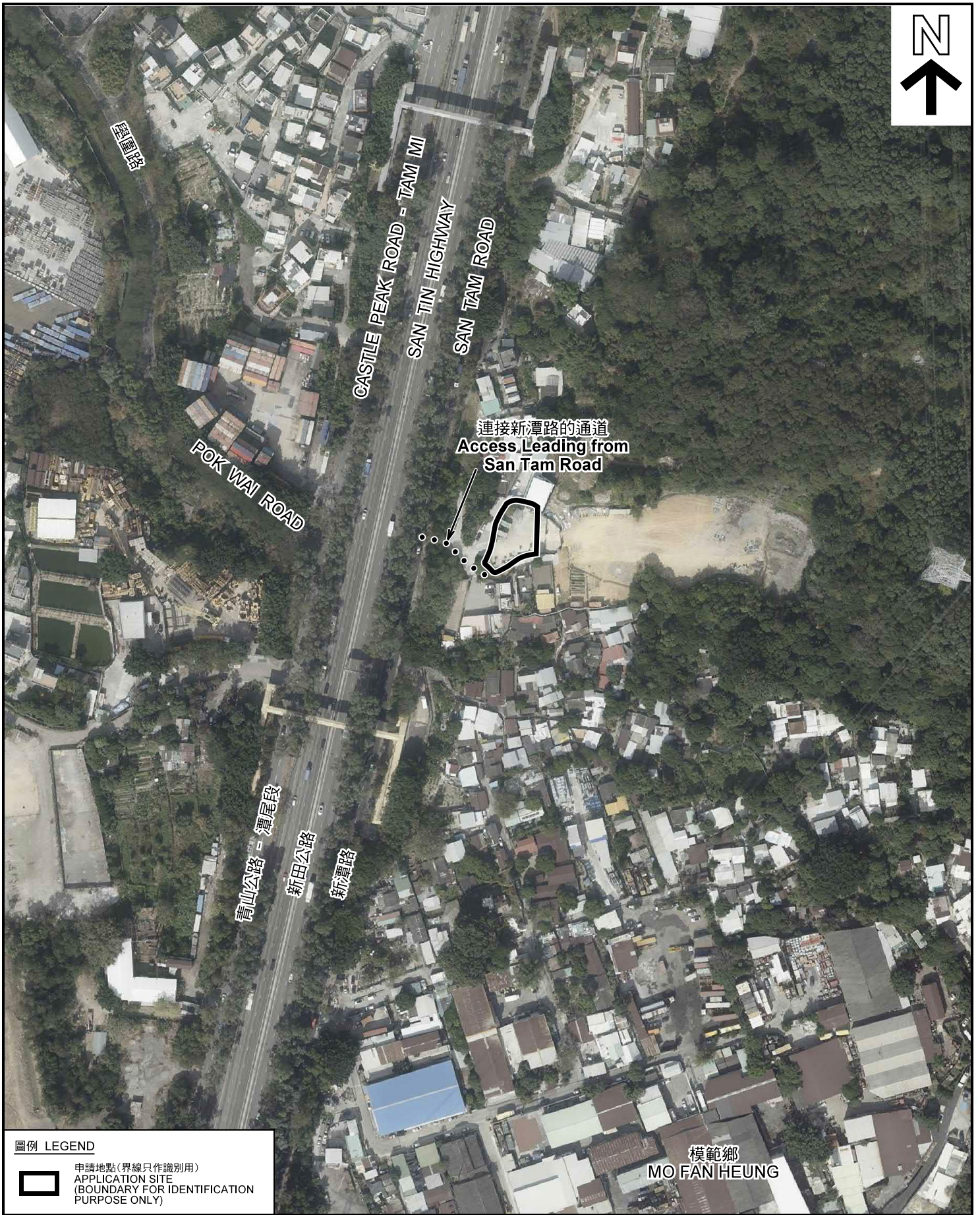

圖例 LEGEND



申請地點 (界線只作識別用)  
APPLICATION SITE  
(BOUNDARY FOR IDENTIFICATION  
PURPOSE ONLY)

本摘要圖於2019年5月8日擬備，所根據的資料為地政總署於2018年1月3日拍得的航攝照片編號 E033141C  
EXTRACT PLAN PREPARED ON 8.5.2019  
BASED ON AERIAL PHOTO No.  
E033141C TAKEN ON 3.1.2018  
BY LANDS DEPARTMENT

航攝照片 AERIAL PHOTO

臨時露天存放建築材料  
(不包括泥土、水泥、化學品及危險物品) (為期3年)  
元朗錦田丈量約份第104約地段第4115號 (部分)  
TEMPORARY OPEN STORAGE OF CONSTRUCTION MATERIALS  
(EXCLUDING SOIL, CEMENT, CHEMICAL PRODUCT  
AND DANGEROUS GOODS) FOR A PERIOD OF 3 YEARS  
LOT 4115 (PART) IN D.D. 104, KAM TIN, YUEN LONG

規劃署  
PLANNING  
DEPARTMENT



參考編號  
REFERENCE No.  
A/YL-KTN/653

圖 PLAN  
A-3



申請地點界線只作識別用 APPLICATION SITE BOUNDARY FOR IDENTIFICATION PURPOSE ONLY

### 實地照片 SITE PHOTOS

本圖於2019年4月17日擬備，所根據的資料為攝於2019年4月1日的實地照片  
 PLAN PREPARED ON 17.4.2019  
 BASED ON SITE PHOTOS  
 TAKEN ON 1.4.2019

臨時露天存放建築材料  
 (不包括泥土、水泥、化學品及危險物品) (為期3年)  
 元朗錦田丈量約份第104約地段第4115號 (部分)  
 TEMPORARY OPEN STORAGE OF CONSTRUCTION MATERIALS  
 (EXCLUDING SOIL, CEMENT, CHEMICAL PRODUCT  
 AND DANGEROUS GOODS) FOR A PERIOD OF 3 YEARS  
 LOT 4115 (PART) IN D.D. 104, KAM TIN, YUEN LONG

規劃署  
 PLANNING  
 DEPARTMENT



參考編號  
 REFERENCE No.  
 A/YL-KTN/653

圖 PLAN  
 A-4