

<p>Project 項目名稱: Proposed Temporary Public Vehicle Park for Private Cars and Light Goods Vehicles for a Period of 3 Years at Lots 830, 831 in D.D. 102, Lots 397 (Part), 401 (Part) in D.D.105 & Adjoining Government Land, Shek Wu Wai, Yuen Long, N.T.</p>	<p>Drawing Title 圖則: Proposed Layout Plan</p>	<p>Remarks 備註:</p>
	<p>Drawing No. 圖號: Figure 2</p>	<p>Scale 比例: 1:1000</p>

(摘錄自申請人於 21.2.2018 呈交的申請書)
(Extract from Applicant's Submission of 21.2.2018)

<p>參考編號 REFERENCE No. A/YL-NTM/363</p>	<p>繪圖 DRAWING A-1</p>
--	---------------------------



Tree	Approximate Height	Spacing
○ Proposed <i>Bauhinia blakeana</i>	2.75m	4m
⊗ Proposed felling of <i>Leucaena leucocephala</i> and replace by <i>Bauhinia blakeana</i>	2.75m	4m

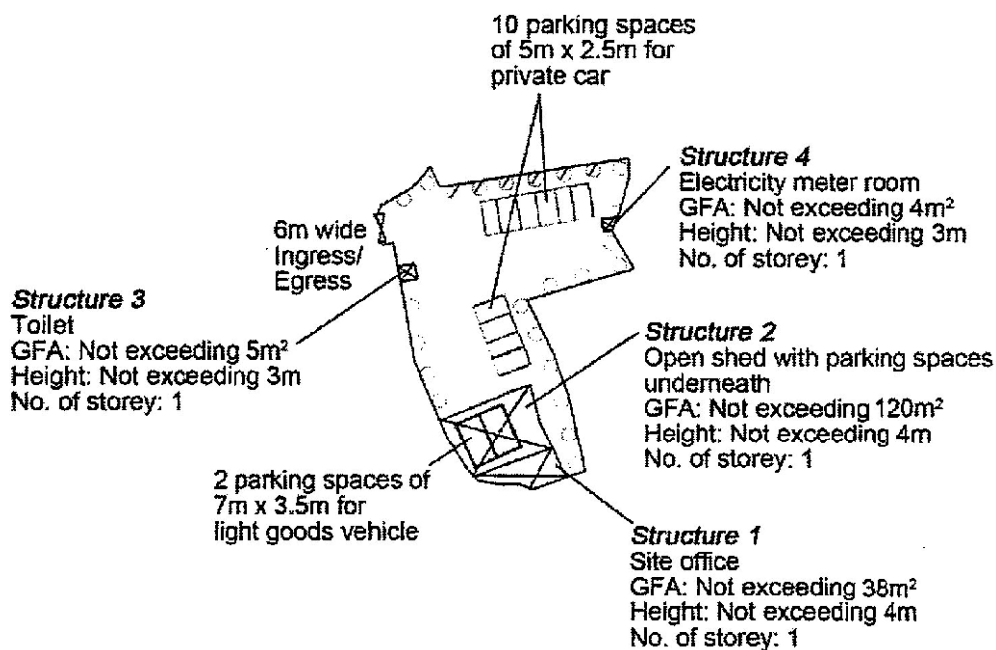

Project 項目名稱: Proposed Temporary Public Vehicle Park for Private Cars and Light Goods Vehicles for a Period of 3 Years at Lots 830, 831 in D.D. 102, Lots 397 (Part), 401 (Part) in D.D.105 & Adjoining Government Land, Shek Wu Wai, Yuen Long, N.T.	Drawing Title 圖目: Proposed Landscape Plan	Remarks 備註:
	Drawing No. 圖號: Figure 3	Scale 比例: 4:1000

(摘錄自申請人於 21. 2. 2018 呈交的申請書)
(Extract from Applicant's Submission of 21.2.2018)

參考編號
REFERENCE No.
A/YL-NTM/363

繪圖 DRAWING
A-2

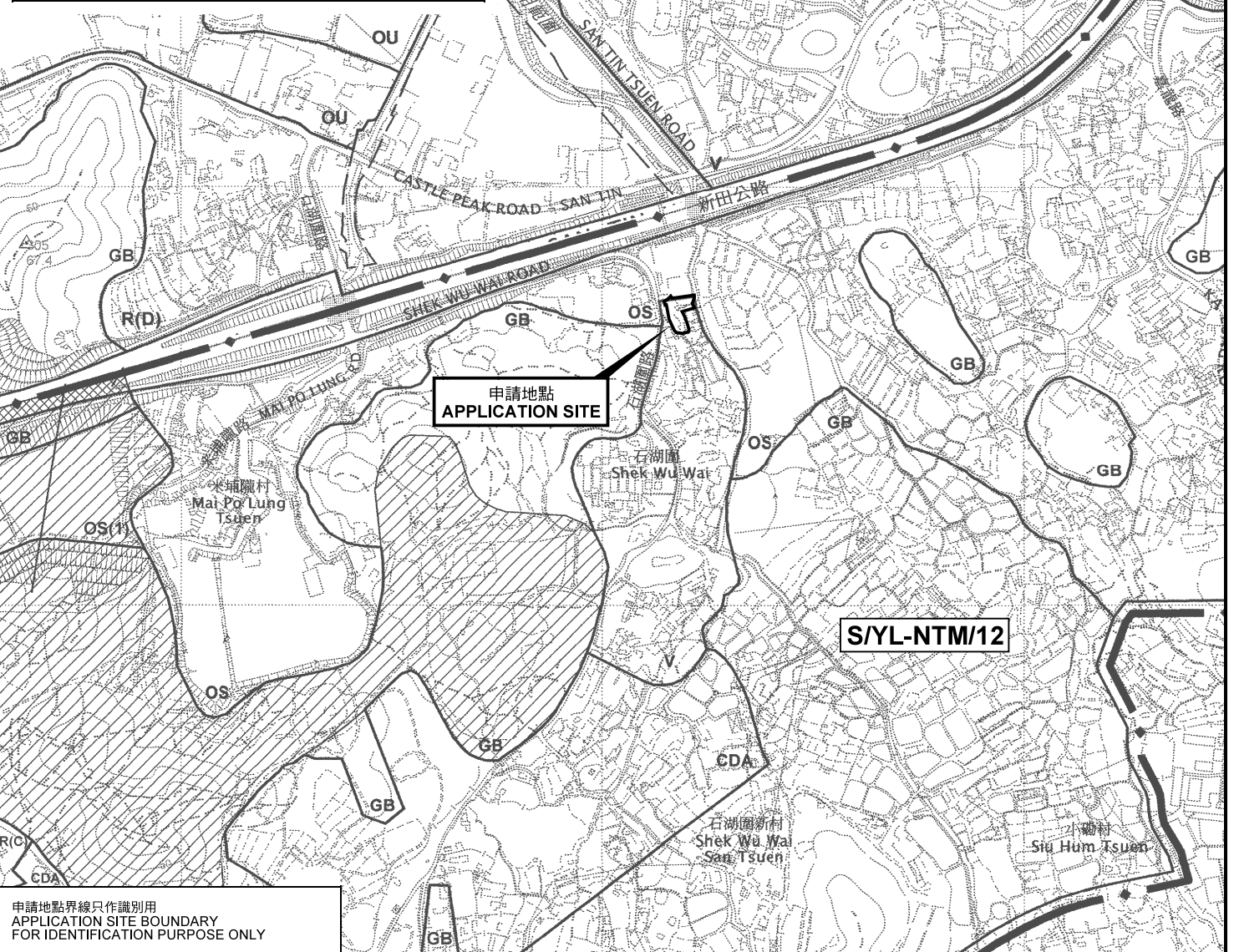
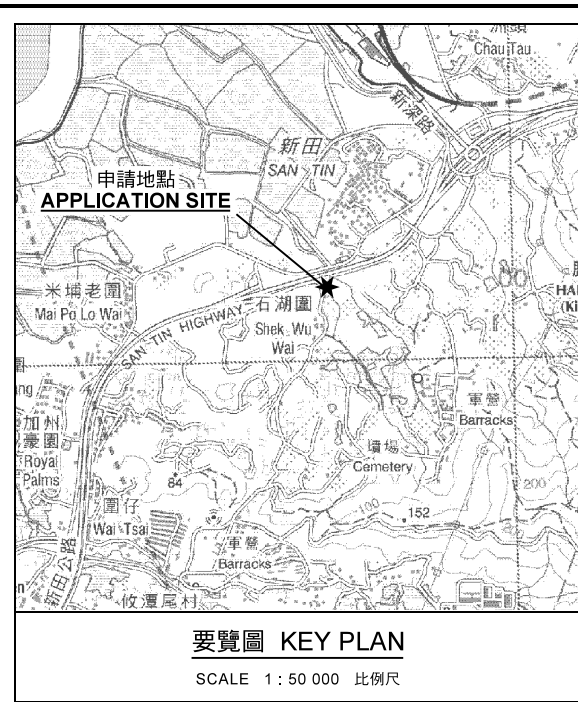

申請地點界線只作識別用
APPLICATION SITE BOUNDARY
FOR IDENTIFICATION PURPOSE ONLY

本摘要圖於2018年10月10日擬備，
所根據的資料為於2006年12月5日
核准的分區計劃大綱圖編號 S/YL-NTM/12
EXTRACT PLAN PREPARED ON 10.10.2018
BASED ON OUTLINE ZONING PLAN No.
S/YL-NTM/12 APPROVED ON 5.12.2006

位置圖 LOCATION PLAN

擬議臨時公眾停車場(只限私家車及輕型貨車) (為期3年)
元朗牛潭尾丈量約份第102約地段第830號及第831號
丈量約份第105約地段第397號(部分)及第401號(部分)和毗連政府土地
PROPOSED TEMPORARY PUBLIC VEHICLE PARK (PRIVATE CARS AND
LIGHT GOODS VEHICLES ONLY) FOR A PERIOD OF 3 YEARS
LOTS 830 AND 831 IN D.D. 102, LOTS 397 (PART) AND 401 (PART) IN D.D. 105
AND ADJOINING GOVERNMENT LAND, NGAU TAM MEI, YUEN LONG

SCALE 1 : 7 500 比例尺
米 100 0 100 200 300 米
METRES

規劃署
PLANNING
DEPARTMENT



參考編號
REFERENCE No.
A/YL-NTM/363

圖 PLAN
A-1

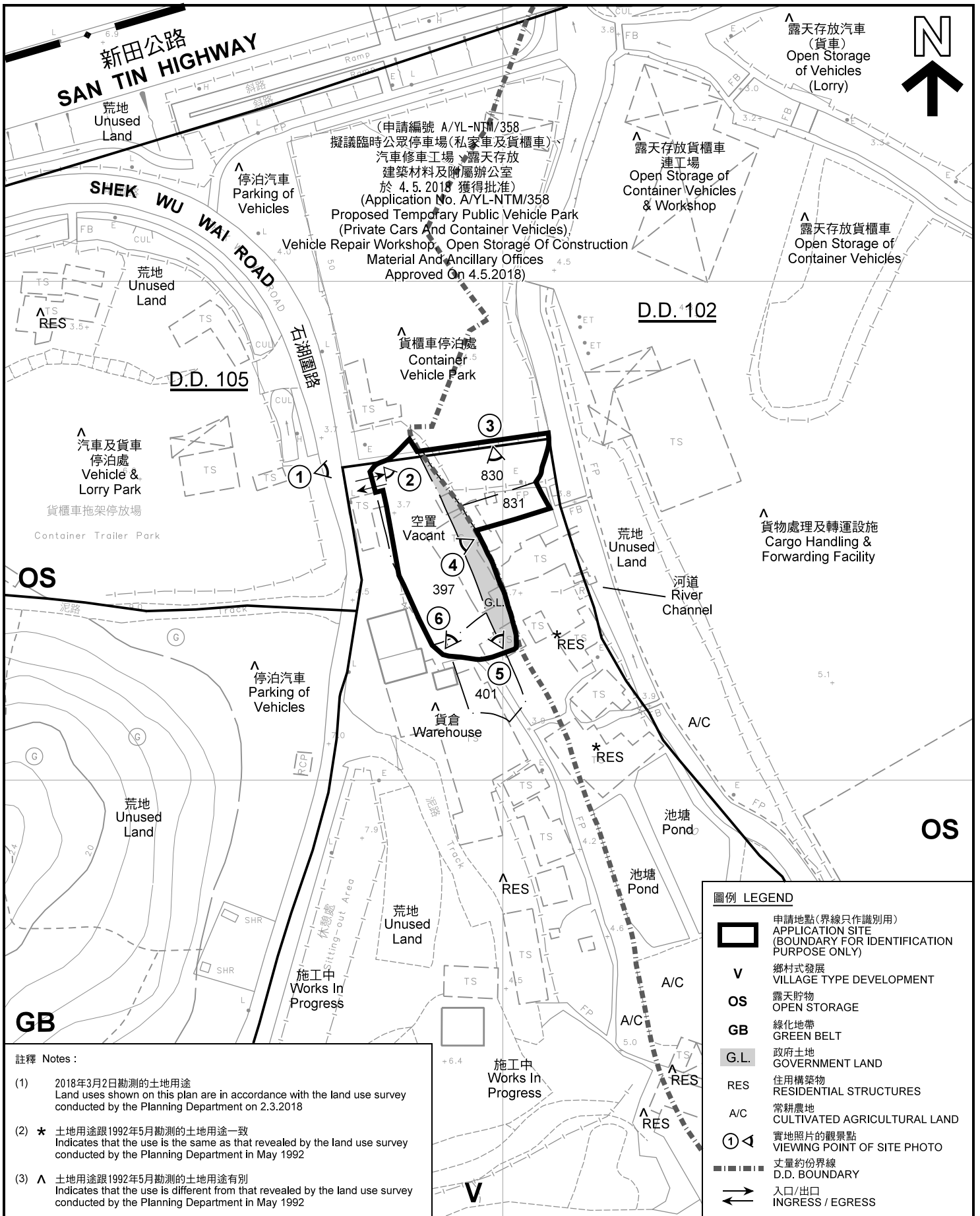

註釋 Notes :

- (1) 2018年3月2日勘測的土地用途
Land uses shown on this plan are in accordance with the land use survey conducted by the Planning Department on 2.3.2018
- (2) * 土地用途跟1992年5月勘測的土地用途一致
Indicates that the use is the same as that revealed by the land use survey conducted by the Planning Department in May 1992
- (3) ^ 土地用途跟1992年5月勘測的土地用途有別
Indicates that the use is different from that revealed by the land use survey conducted by the Planning Department in May 1992

平面圖 SITE PLAN

擬議臨時公眾停車場(只限私家車及輕型貨車) (為期3年)
元朗牛潭尾丈量約份第102約地段第830號及第831號、
丈量約份第105約地段第397號(部分)及第401號(部分)和毗連政府土地
PROPOSED TEMPORARY PUBLIC VEHICLE PARK (PRIVATE CARS AND
LIGHT GOODS VEHICLES ONLY) FOR A PERIOD OF 3 YEARS
LOTS 830 AND 831 IN D.D. 102, LOTS 397 (PART) AND 401 (PART) IN D.D. 105
AND ADJOINING GOVERNMENT LAND, NGAU TAM MEI, YUEN LONG

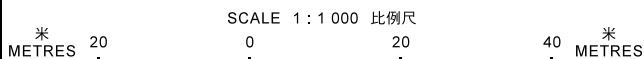

本摘要圖於2018年10月16日擬備，所根據的資料為測量圖編號 2-SE-13A
EXTRACT PLAN PREPARED ON 16.10.2018
BASED ON SURVEY SHEET No. 2-SE-13A

圖例 LEGEND

- 申請地點(界線只作識別用)
APPLICATION SITE (BOUNDARY FOR IDENTIFICATION PURPOSE ONLY)
- V** 鄉村式發展
VILLAGE TYPE DEVELOPMENT
- OS** 露天貯物
OPEN STORAGE
- GB** 綠化地帶
GREEN BELT
- G.L.** 政府土地
GOVERNMENT LAND
- RES** 住用構築物
RESIDENTIAL STRUCTURES
- A/C** 常耕農地
CULTIVATED AGRICULTURAL LAND
- 實地照片的觀景點
VIEWING POINT OF SITE PHOTO
- 丈量約份界線
D.D. BOUNDARY
- 入口/出口
INGRESS / EGRESS

**規劃署
PLANNING
DEPARTMENT**



參考編號
REFERENCE No.
A/YL-NTM/363

**圖 PLAN
A-2**

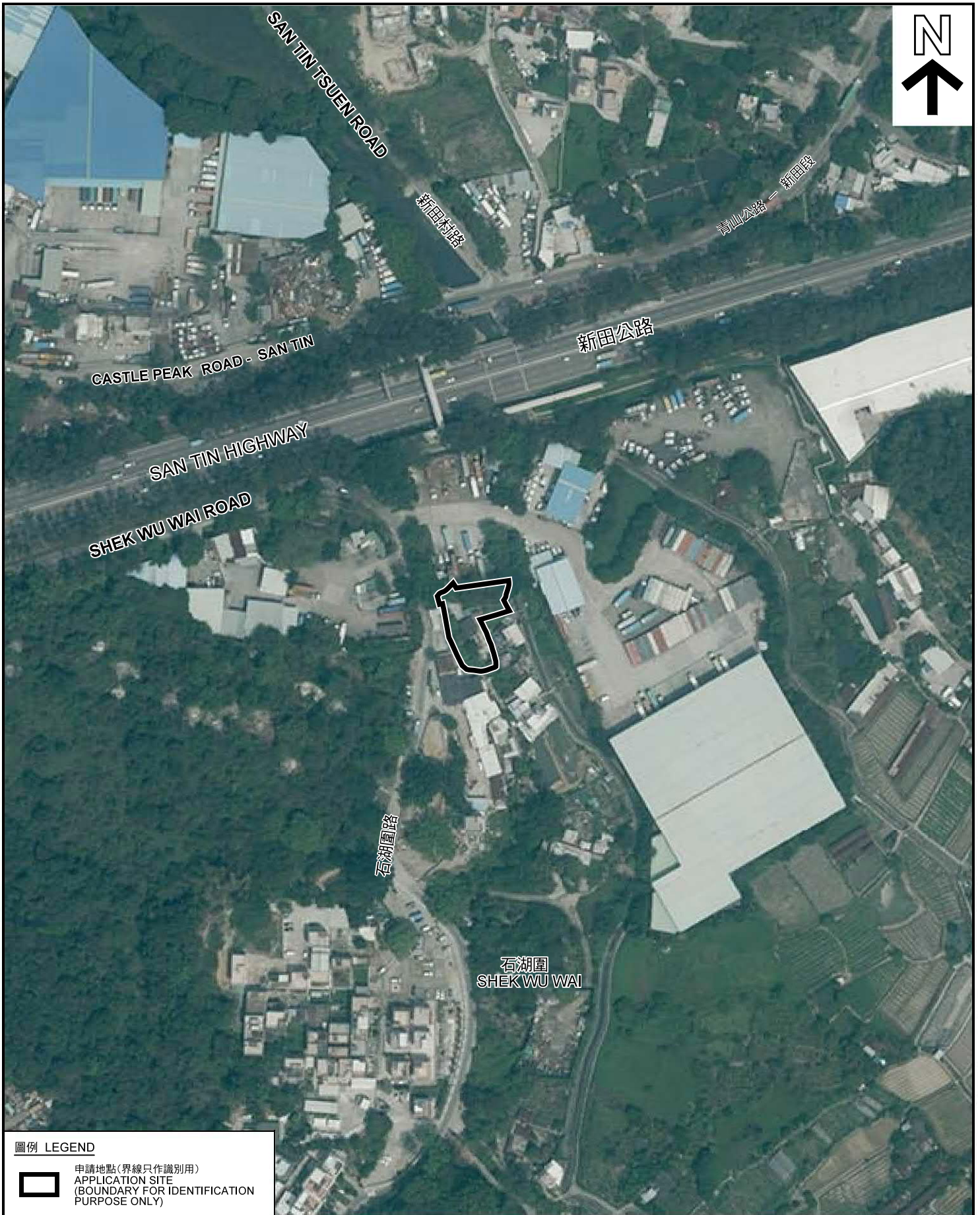

圖例 LEGEND



申請地點(界線只作識別用)
APPLICATION SITE
(BOUNDARY FOR IDENTIFICATION
PURPOSE ONLY)

本摘要圖於2018年10月10日擬備，所根據的資料為地政總署於2017年4月3日拍得的航攝照片編號 E018661C
EXTRACT PLAN PREPARED ON 10.10.2018
BASED ON AERIAL PHOTO No.
E018661C TAKEN ON 3.4.2017
BY LANDS DEPARTMENT

航攝照片 AERIAL PHOTO

擬議臨時公眾停車場(只限私家車及輕型貨車)(為期3年)
元朗牛潭尾丈量約份第102約地段第830號及第831號、
丈量約份第105約地段第397號(部分)及第401號(部分)和毗連政府土地
PROPOSED TEMPORARY PUBLIC VEHICLE PARK (PRIVATE CARS AND
LIGHT GOODS VEHICLES ONLY) FOR A PERIOD OF 3 YEARS
LOTS 830 AND 831 IN D.D. 102, LOTS 397 (PART) AND 401 (PART) IN D.D. 105
AND ADJOINING GOVERNMENT LAND, NGAU TAM MEI, YUEN LONG

規劃署
PLANNING
DEPARTMENT



參考編號
REFERENCE No.
A/YL-NTM/363

圖 PLAN
A-3

申請地點
APPLICATION SITE



實地照片 SITE PHOTOS

本圖於2018年10月10日擬備，所根據的資料為攝於2018年3月2日的實地照片
PLAN PREPARED ON 10.10.2018
BASED ON SITE PHOTOS
TAKEN ON 2.3.2018

擬議臨時公眾停車場(只限私家車及輕型貨車) (為期3年)
元朗牛潭尾丈量約份第102約地段第830號及第831號、
丈量約份第105約地段第397號(部分)及第401號(部分)和毗連政府土地
PROPOSED TEMPORARY PUBLIC VEHICLE PARK (PRIVATE CARS AND
LIGHT GOODS VEHICLES ONLY) FOR A PERIOD OF 3 YEARS
LOTS 830 AND 831 IN D.D. 102, LOTS 397 (PART) AND 401 (PART) IN D.D. 105
AND ADJOINING GOVERNMENT LAND, NGAU TAM MEI, YUEN LONG

規劃署
PLANNING
DEPARTMENT



參考編號
REFERENCE No.
A/YL-NTM/363

圖 PLAN
A-4a



申請地點
APPLICATION SITE



申請地點
APPLICATION SITE



申請地點
APPLICATION SITE

<p>本圖於2018年10月10日擬備，所根據的資料為攝於2018年3月2日的實地照片 PLAN PREPARED ON 10.10.2018 BASED ON SITE PHOTOS TAKEN ON 2.3.2018</p>	<p>實地照片 SITE PHOTOS</p> <p>擬議臨時公眾停車場(只限私家車及輕型貨車) (為期3年) 元朗牛潭尾丈量約份第102約地段第830號及第831號、 丈量約份第105約地段第397號(部分)及第401號(部分)和毗連政府土地 PROPOSED TEMPORARY PUBLIC VEHICLE PARK (PRIVATE CARS AND LIGHT GOODS VEHICLES ONLY) FOR A PERIOD OF 3 YEARS LOTS 830 AND 831 IN D.D. 102, LOTS 397 (PART) AND 401 (PART) IN D.D. 105 AND ADJOINING GOVERNMENT LAND, NGAU TAM MEI, YUEN LONG</p>	<p>規劃署 PLANNING DEPARTMENT</p> <p>參考編號 REFERENCE No. A/YL-NTM/363</p>	 <p>圖 PLAN A-4b</p>
--	---	--	--