

SCALE:

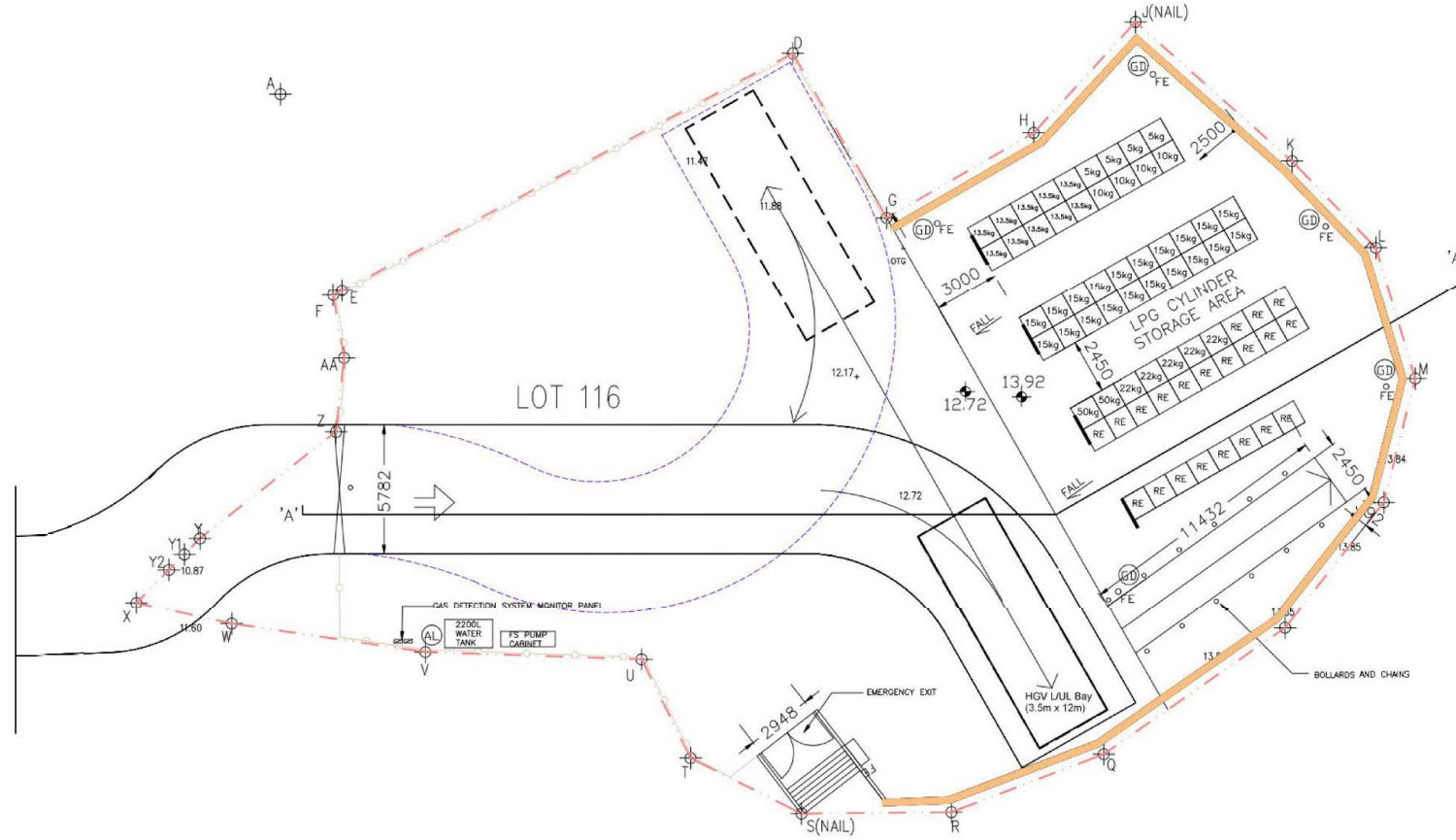

- APPLICATION BOUNDARY
- INGRESS / EGRESS
- 2500MM HIGH RADIATION WALL
- 2000MM HIGH CHAIN LINK FENCE



- NOTES:
1. ALL DIMENSION ARE IN mm.
 2. MAXIMUM HEIGHT OF A STACK SHALL MEET MAXIMUM ALLOWABLE HEIGHT APPROVED BY EMSD.
 3. PALLET SIZE 1150MM X 1150MM X 750MM(±).

ISSUE	REVISION	BY	DATE
C	GENERAL LAYOUT - AGREED PLATFORM	KCF	22/9/19
B	GENERAL LAYOUT - AGREED PLATFORM	KCF	20/9/18
A	GENERAL LAYOUT FOR COMMENT	KCF	08/7/18

CLIENT	RISE SMART INDUSTRIAL LIMITED
PLANNING CONSULTANT	PLANPLUS CONSULTANCY
AUT-HORIZED PERSON / PROJECT MANAGEMENT	LC SURVEYORS LTD.
LPG CONSULTANT	C&C INTERNATIONAL COMPANY LIMITED

PROJECT:
PROPOSED TEMPORARY OPEN STORAGE OF O-TYPE PRODUCTS / DANGEROUS GOODS (LPG CYLINDERS) AT LOT 116, 33C-15C AND PO LUNG ROAD, NGAU TAI MEI, NEW TERRITORIES

TITLE:
LAYOUT PLAN FOR PROPOSED LPG CYLINDER STORAGE (REV. 0-C)

Drawn By	KCF	Revision No.	1
Checked By	FS CHAN / AC	Drawn By	YF-LPG-018
Date	22/08/2019		

(摘錄自申請人於 10.1.2020 呈交的申請書)
(Extract from Applicant's Submission of 10.1.2020)

參考編號 REFERENCE No. A/YL-NTM/397	繪圖 DRAWING A-1
---------------------------------------	-------------------

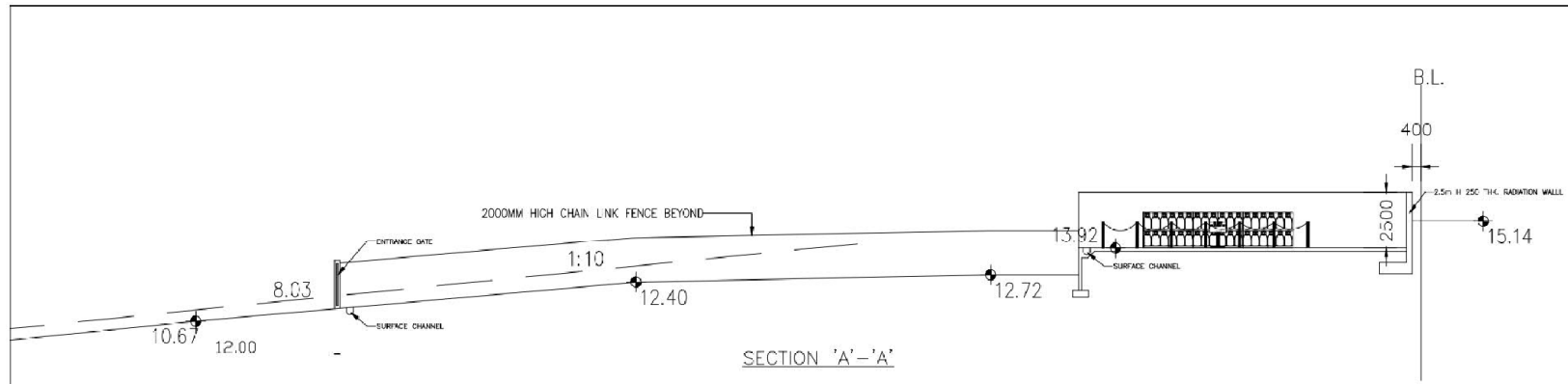

NOTES :

1. ALL DIMENSION ARE IN mm.
2. MAXIMUM HEIGHT OF A STACK SHALL MEET MAXIMUM ALLOWABLE HEIGHT APPROVED BY EMBD.
3. PALLET SIZE 1130MM X 1150MM X 760MM(4).

LEGEND:

- ☐ 4 STACKS FOR 5KG LPG CYLINDER
 - ☐ 4 STACKS FOR 10KG LPG CYLINDER
 - ☐ 10 STACKS FOR 13.5KG LPG CYLINDER
 - ☐ 20 STACKS FOR 15KG LPG CYLINDER
 - ☐ 5 STACKS FOR 22KG LPG CYLINDER
 - ☐ 2 STACKS FOR 50KG LPG CYLINDER
 - ☐ 21 STACKS FOR CYLINDER RETURN FROM DISTRIBUTOR
- DTG OPEN TRAP GULLY
 - FE FIRE EXTINGUISHER
 - ⊙ GD GAS DETECTOR
 - ⊙ AL VISUAL AND AUDIO ALARM

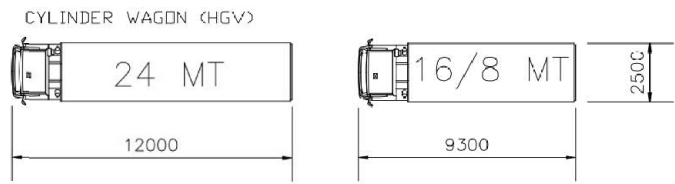

WARNING NOTICES (N.T.S.)

STORAGE NOTICES (N.T.S.)

REVISION	BY	DATE
C	GENERAL LAYOUT -AGREED PLATFORM	KC 22/5/19
B	GENERAL LAYOUT -AGREED PLATFORM	KC 02/4/18
A	GENERAL LAYOUT FOR COMMENT	KC 28/7/18

CLIENT
RISE SMART INDUSTRIAL LIMITED

PLANNING CONSULTANT
PLANPLUS CONSULTANCY

AUTHORIZED PERSON / PROJECT MANAGEMENT
LC SURVEYORS LTD.

LPG CONSULTANT
C&C INTERNATIONAL COMPANY LIMITED

PROJECT
PROPOSED TEMPORARY OPEN STORAGE OF CHEMICAL PRODUCTS / DANGEROUS GOODS (LPG CYLINDERS) AT LOT 116, BLE 02, WK 50 LAND ROAD, NGAU TAN WAI, NEW TERRACES

TITLE
SECTION AND LEGEND FOR PROPOSED LPG CYLINDER STORAGE (REV. 01C)

Drawn By: WCF	Revision No.:
Checked By: YES CHAN / AC	Drawing No.:
Date: 22/08/2019	YLT-LPG-02A

(摘錄自申請人於 10.1.2020 提交的申請書)
(Extract from Applicant's Submission of 10.1.2020)

參考編號 REFERENCE No. A/YL-NTM/397	繪圖 DRAWING A-2
---------------------------------------	-------------------

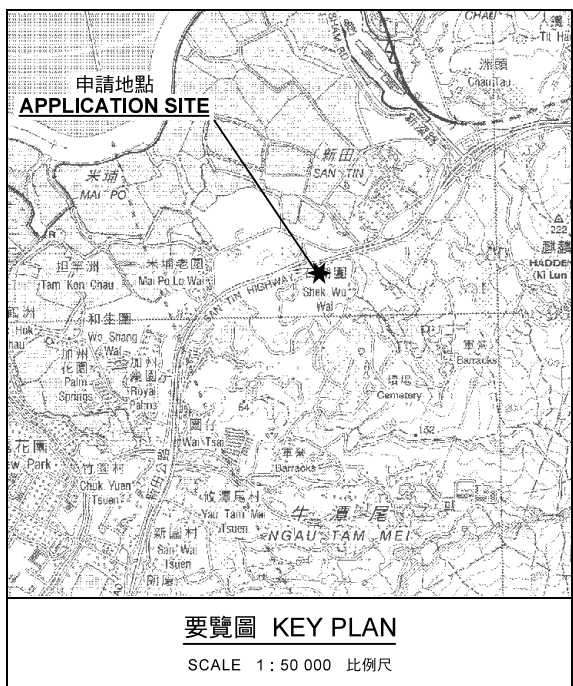

這是1990年9月14日在憲報公布的牛潭尾中期發展審批地區圖編號 IDPA/YL-NTM/1 沒有涵蓋的範圍，但已包括在2000年9月29日在憲報公布的牛潭尾分區計劃大綱草圖編號 S/YL-NTM/4 的規劃區內。
 AREA NOT FALLING WITHIN THE BOUNDARIES OF THE NGAU TAM MEI INTERIM DEVELOPMENT PERMISSION AREA PLAN No. IDPA/YL-NTM/1 PUBLISHED IN THE GAZETTE ON 14.9.1990 BUT INCLUDED IN THE PLANNING SCHEME AREA ON THE DRAFT NGAU TAM MEI OUTLINE ZONING PLAN No. S/YL-NTM/4 PUBLISHED IN THE GAZETTE ON 29.9.2000.

這是1990年9月14日在憲報公布的牛潭尾中期發展審批地區圖編號 IDPA/YL-NTM/1 沒有涵蓋的範圍，但已包括在1991年7月12日在憲報公布的牛潭尾發展審批地區草圖編號 DPA/YL-NTM/1 的規劃區內。
 AREA NOT FALLING WITHIN THE BOUNDARIES OF THE NGAU TAM MEI INTERIM DEVELOPMENT PERMISSION AREA PLAN No. IDPA/YL-NTM/1 PUBLISHED IN THE GAZETTE ON 14.9.1990 BUT INCLUDED IN THE PLANNING SCHEME AREA ON THE DRAFT NGAU TAM MEI DEVELOPMENT PERMISSION AREA PLAN No. DPA/YL-NTM/1 PUBLISHED IN THE GAZETTE ON 12.7.1991.

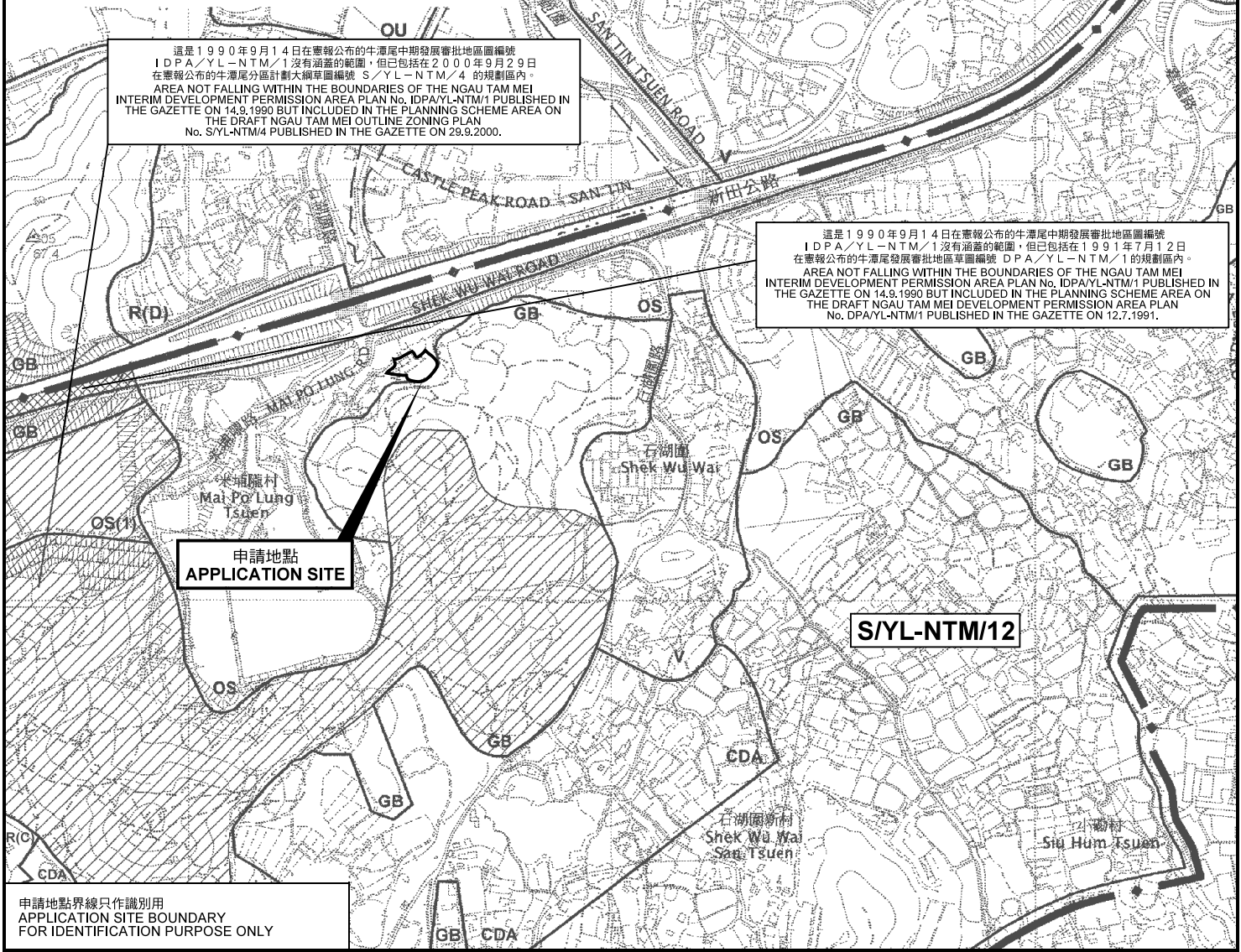

申請地點界線只作識別用
 APPLICATION SITE BOUNDARY FOR IDENTIFICATION PURPOSE ONLY

位置圖 LOCATION PLAN

擬議臨時露天存放化學品/危險品(液化石油氣瓶)(為期3年)
 元朗牛潭尾米埔隴路丈量約份第105約地段第116號
 PROPOSED TEMPORARY OPEN STORAGE OF CHEMICAL PRODUCTS/ DANGEROUS GOODS (LPG CYLINDERS) FOR A PERIOD OF 3 YEARS
 LOT 116 IN D.D. 105, MAI PO LUNG ROAD, NGAU TAM MEI, YUEN LONG

SCALE 1 : 7 500 比例尺

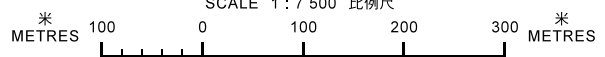

本摘要圖於2006年2月27日擬備，所根據的資料為於2006年12月5日核准的分區計劃大綱圖編號 S/YL-NTM/12 EXTRACT PLAN PREPARED ON 27.2.2006 BASED ON OUTLINE ZONING PLAN No. S/YL-NTM/12 APPROVED ON 5.12.2006

規劃署
 PLANNING DEPARTMENT



參考編號
 REFERENCE No.
 A/YL-NTM/397

圖 PLAN
 A-1

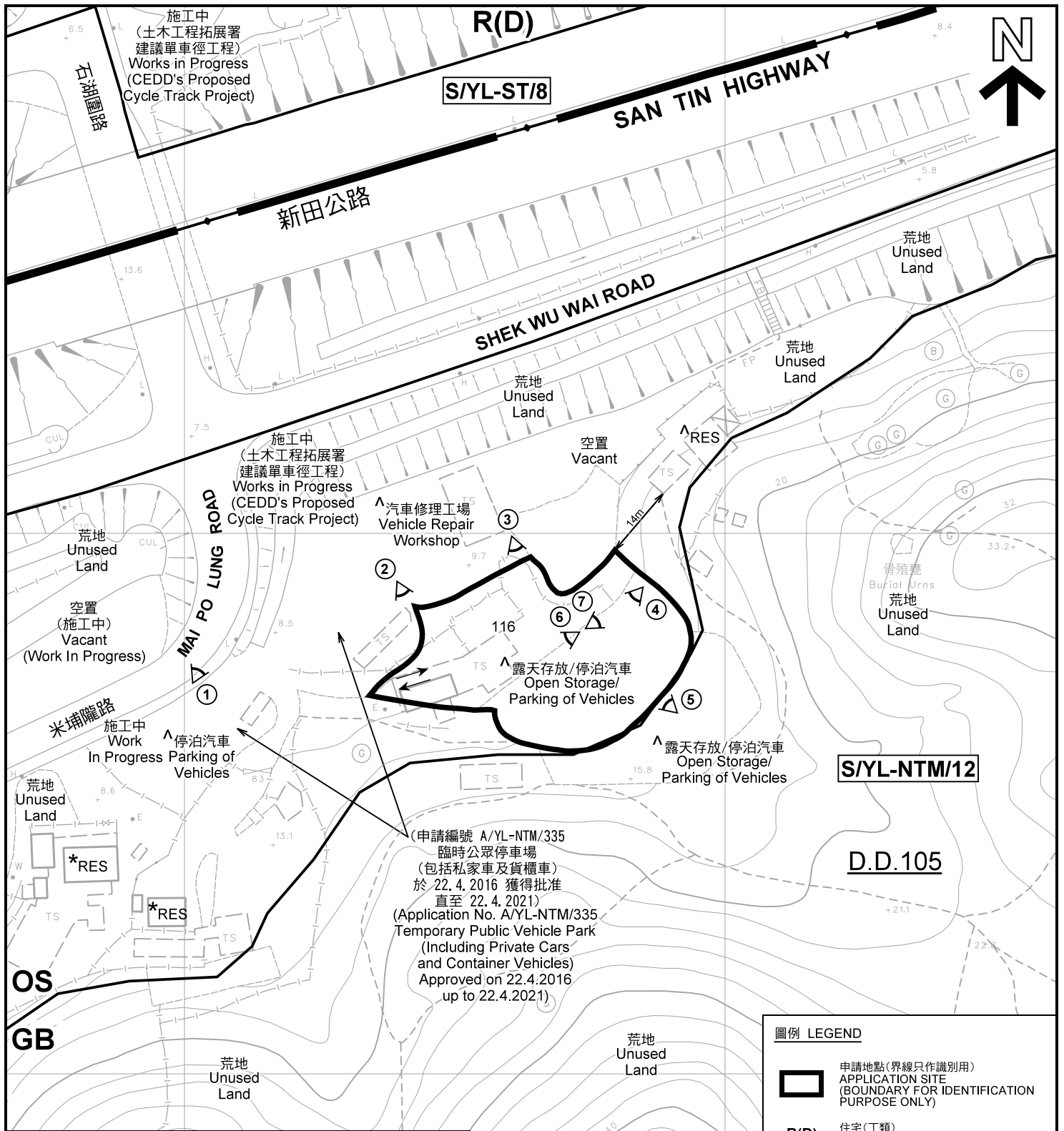

(申請編號 A/YL-NTM/335
臨時公眾停車場
(包括私家車及貨櫃車)
於 22.4.2016 獲得批准
直至 22.4.2021)
(Application No. A/YL-NTM/335
Temporary Public Vehicle Park
(Including Private Cars
and Container Vehicles)
Approved on 22.4.2016
up to 22.4.2021)

註釋 Notes :

- (1) 2020年1月24日勘測的土地用途
Land uses shown on this plan are in accordance with the land use survey conducted by the Planning Department on 24.1.2020
- (2) * 土地用途跟1992年5月14日勘測的土地用途一致
Indicates that the use is the same as that revealed by the land use survey conducted by the Planning Department on 14.5.1992
- (3) ^ 土地用途跟1992年5月14日勘測的土地用途有別
Indicates that the use is different from that revealed by the land use survey conducted by the Planning Department on 14.5.1992

圖例 LEGEND

- 申請地點(界線只作識別用)
APPLICATION SITE
(BOUNDARY FOR IDENTIFICATION
PURPOSE ONLY)
- R(D)** 住宅(丁類)
RESIDENTIAL (GROUP D)
- OS** 露天貯物
OPEN STORAGE
- GB** 綠化地帶
GREEN BELT
- 實地照片的觀景點
VIEWING POINT OF SITE PHOTO
- 入口/出口
INGRESS / EGRESS

平面圖 SITE PLAN

擬議臨時露天存放化學品/危險品(液化石油氣瓶)(為期3年)
元朗牛潭尾米埔隴路丈量約份第105約地段第116號
PROPOSED TEMPORARY OPEN STORAGE OF
CHEMICAL PRODUCTS/ DANGEROUS GOODS (LPG CYLINDERS)
FOR A PERIOD OF 3 YEARS
LOT 116 IN D.D. 105, MAI PO LUNG ROAD,
NGAU TAM MEI, YUEN LONG

SCALE 1 : 1 000 比例尺

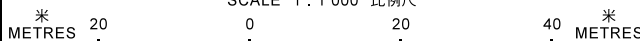

本摘要圖於2020年3月3日擬備，所根據的資料為測量圖編號 2-SE-12B
EXTRACT PLAN PREPARED ON 3.3.2020
BASED ON SURVEY SHEET No.
2-SE-12B

規劃署
PLANNING
DEPARTMENT



參考編號
REFERENCE No.
A/YL-NTM/397

圖 PLAN
A-2

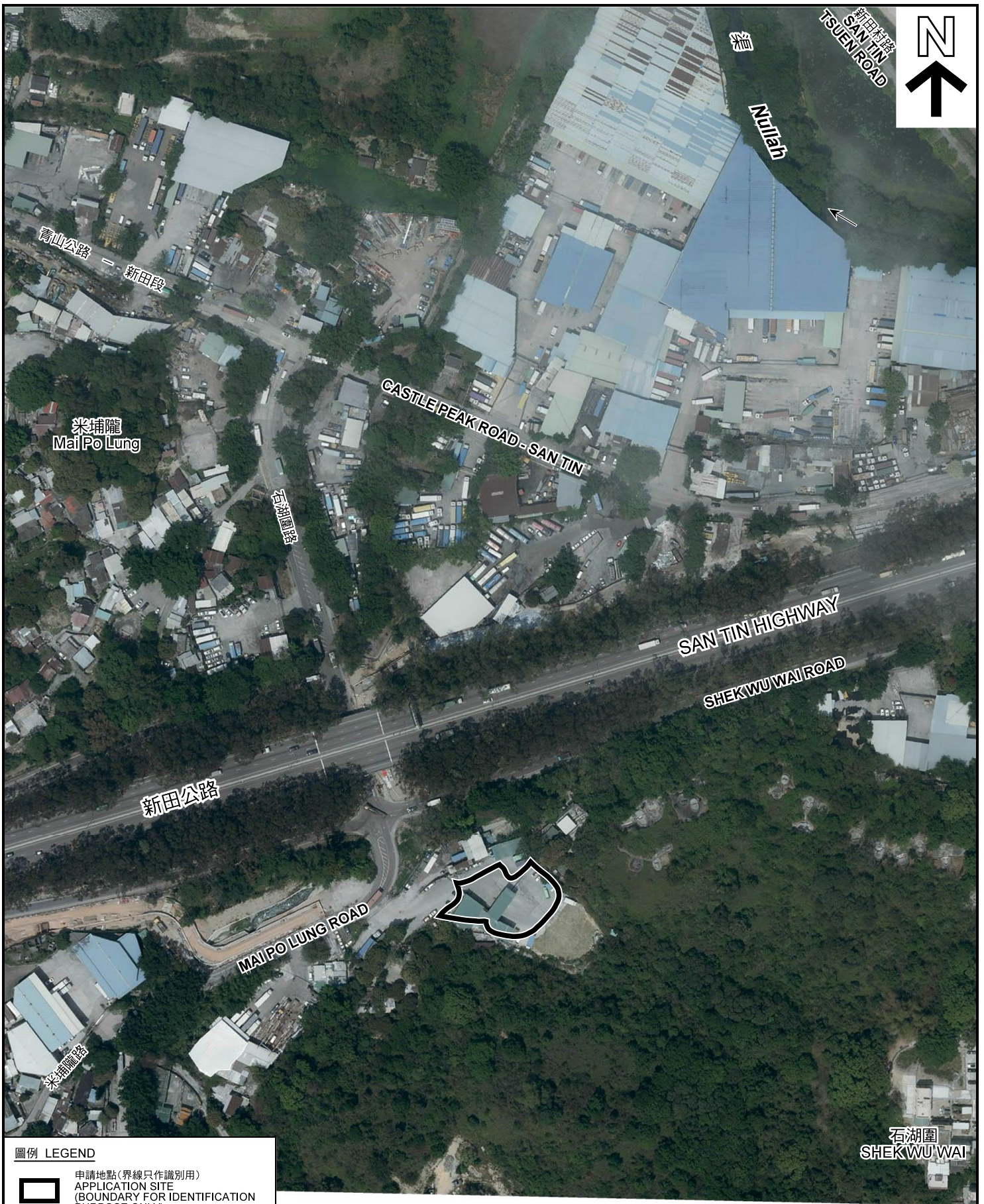

圖例 LEGEND



申請地點(界線只作識別用)
APPLICATION SITE
(BOUNDARY FOR IDENTIFICATION
PURPOSE ONLY)

本摘要圖於2020年2月12日擬備，所根據的資料為地政總署於2018年4月10日拍得的航攝照片編號 E040768C
EXTRACT PLAN PREPARED ON 12.2.2020
BASED ON AERIAL PHOTO No.
E040768C TAKEN ON 10.4.2018
BY LANDS DEPARTMENT

航攝照片 AERIAL PHOTO

擬議臨時露天存放化學品/危險品(液化石油氣瓶)(為期3年)
元朗牛潭尾米埔隴路丈量約份第105約地段第116號
PROPOSED TEMPORARY OPEN STORAGE OF
CHEMICAL PRODUCTS/ DANGEROUS GOODS (LPG CYLINDERS)
FOR A PERIOD OF 3 YEARS
LOT 116 IN D.D. 105, MAI PO LUNG ROAD,
NGAU TAM MEI, YUEN LONG

規劃署
PLANNING
DEPARTMENT



參考編號
REFERENCE No.
A/YL-NTM/397

圖 PLAN
A-3

石湖圍
SHEKWU WAI

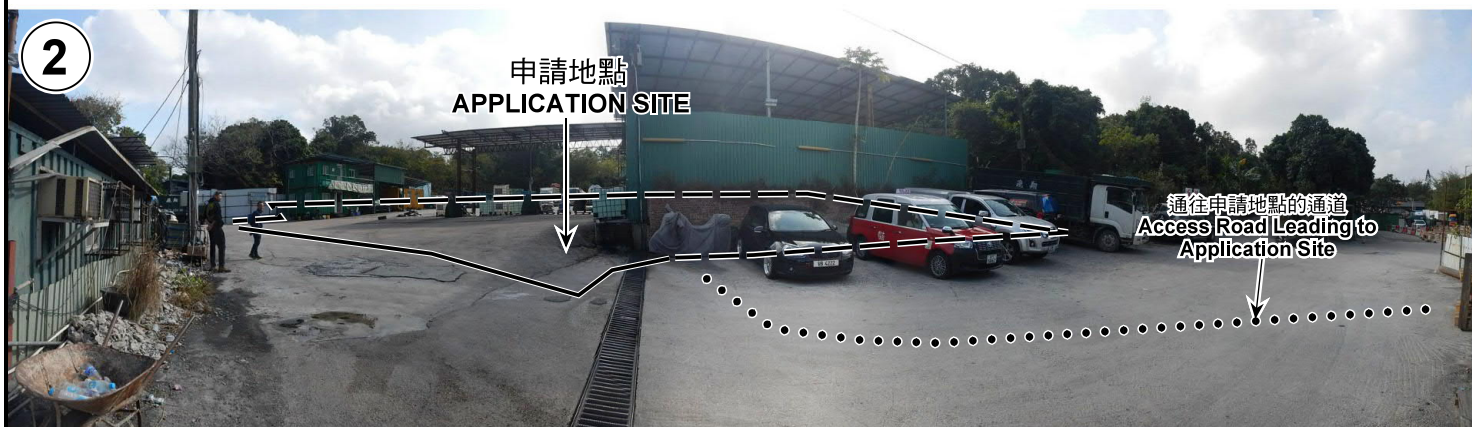

申請地點界線只作識別用 APPLICATION SITE BOUNDARY FOR IDENTIFICATION PURPOSE ONLY

實地照片 SITE PHOTOS

擬議臨時露天存放化學品／危險品（液化石油氣瓶）（為期 3 年）
 元朗牛潭尾米埔隴路丈量約份第105約地段第116號
 PROPOSED TEMPORARY OPEN STORAGE OF
 CHEMICAL PRODUCTS/ DANGEROUS GOODS (LPG CYLINDERS)
 FOR A PERIOD OF 3 YEARS
 LOT 116 IN D.D. 105, MAI PO LUNG ROAD,
 NGAU TAM MEI, YUEN LONG

規 劃 署
**PLANNING
 DEPARTMENT**



參考編號
 REFERENCE No.
A/YL-NTM/397

圖 PLAN
A-4a

本圖於2020年2月21日擬備，所根據的資料為攝於2020年1月24日的實地照片
 PLAN PREPARED ON 21.2.2020
 BASED ON SITE PHOTOS
 TAKEN ON 24.1.2020



申請地點界線只作識別用 APPLICATION SITE BOUNDARY FOR IDENTIFICATION PURPOSE ONLY

本圖於2020年2月21日擬備，所根據的資料為攝於2020年1月24日的實地照片
 PLAN PREPARED ON 21.2.2020
 BASED ON SITE PHOTOS
 TAKEN ON 24.1.2020

實地照片 SITE PHOTOS

擬議臨時露天存放化學品／危險品（液化石油氣瓶）（為期 3 年）
 元朗牛潭尾米埔離路丈量約份第105約地段第116號
 PROPOSED TEMPORARY OPEN STORAGE OF
 CHEMICAL PRODUCTS/ DANGEROUS GOODS (LPG CYLINDERS)
 FOR A PERIOD OF 3 YEARS
 LOT 116 IN D.D. 105, MAI PO LUNG ROAD,
 NGAU TAM MEI, YUEN LONG

規劃署
 PLANNING
 DEPARTMENT



參考編號
 REFERENCE No.
 A/YL-NTM/397

圖 PLAN
 A-4b