

PLANNING STUDIES REPORT

PSR 1

UPPER DECK OFFICE

LEGEND

 Temporary office space

Covered  
Parking Spaces

ANCILLARY TEMPORARY  
20' CONTAINER  
TWO NOS X TWO STOREYS  
TOTAL 6 M HIGH  
UPPER DECK  
OFFICE  
Total 5 desks for  
5 staff

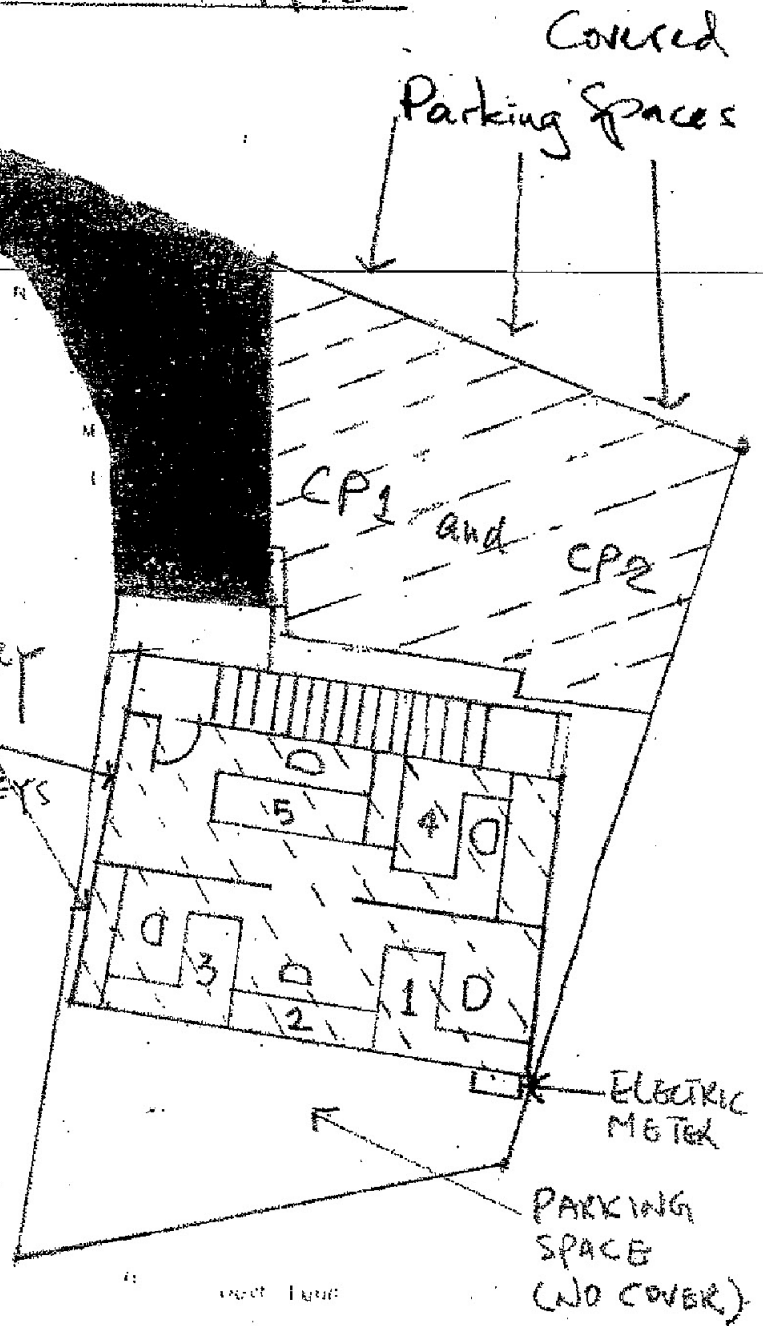

SCALE 1:100

METRES 2.5 0 2.5 5 7.5 10 METRES

Survey District : YUEN LONG  
Date of Survey : September 2009  
Survey sheet No : B-NE 19B  
Survey Record Plan No. : SRP/YL/007/1680/01

PLAN OF LOT Nos. 1289 S.F  
BEING SUBDIVISION OF LOT

(摘錄自申請人於 20.7.2018 呈交的進一步資料)  
(Extract from Applicant's Further  
Information Submitted on 20.7.2018)

參考編號  
REFERENCE No.  
AYL-SK/238

繪圖 DRAWING  
A-1

PLANNING STUDIES REPORT

GROUND AND LOWER DECK STORAGE AND PARKING SPACES

Covered

LEGEND

- == Solid Fence
- Mesh Fence

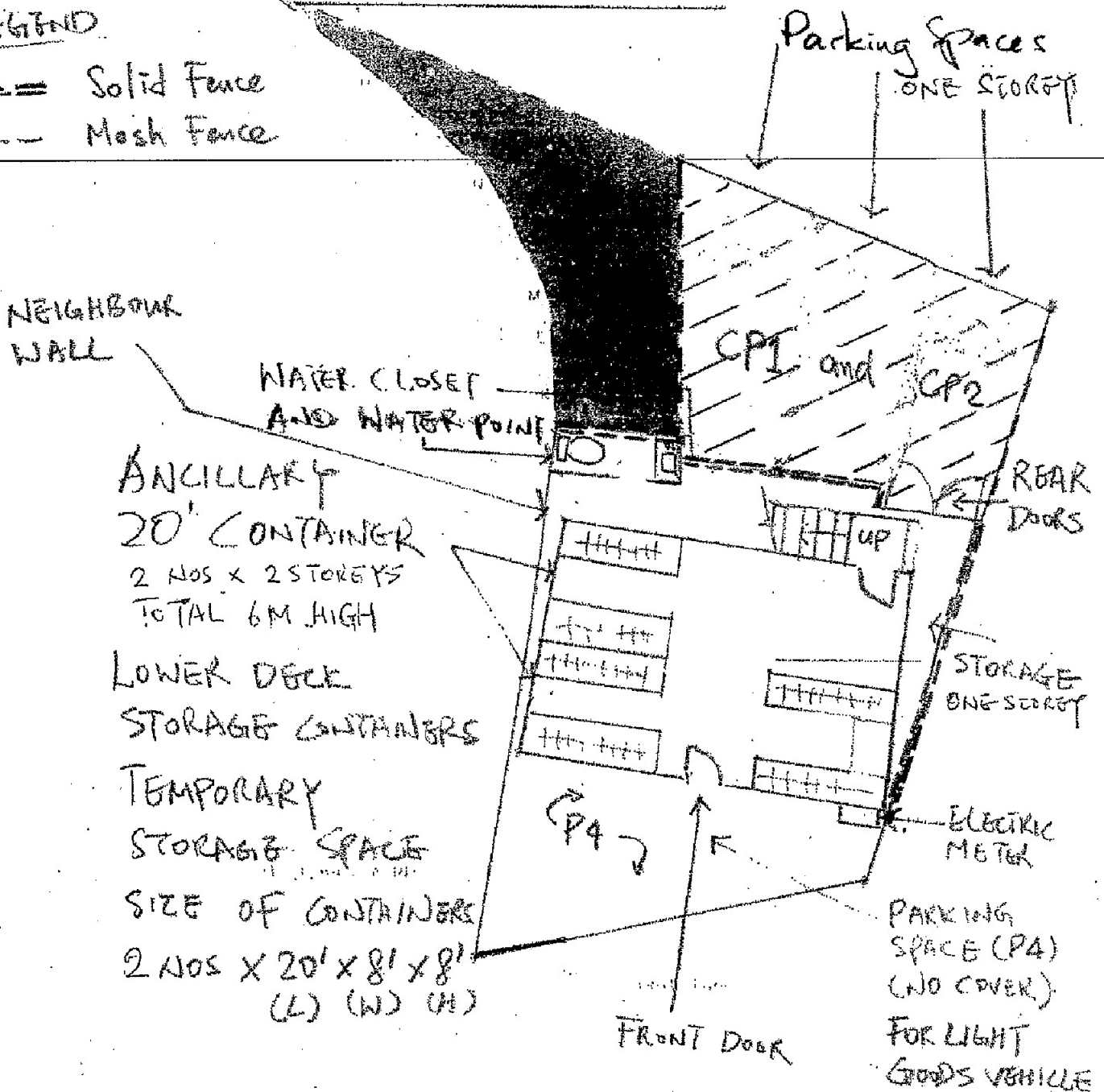

ANCILLARY  
20' CONTAINER  
2 NOS X 2 STOREYS  
TOTAL 6M HIGH

LOWER DECK  
STORAGE CONTAINERS

TEMPORARY  
STORAGE SPACE

SIZE OF CONTAINERS  
2 NOS X 20' X 8' X 8'  
(L) (W) (H)

SCALE 1:100

METRES 2.5 0 2.5 5 7.5 10 METRES

Survey District: YUEN LONG  
 Date of Survey: September 2009  
 Survey Sheet No: 6 NE 19B  
 Survey Record Plan No: SRP 71/700/11681/11

PLAN OF LOT Nos. 1289 & 1  
 BEING SUBDIVISION OF ...

PLANNING STUDIES REPORT - VEHICLES IN-OUT DEMONSTRATION 1

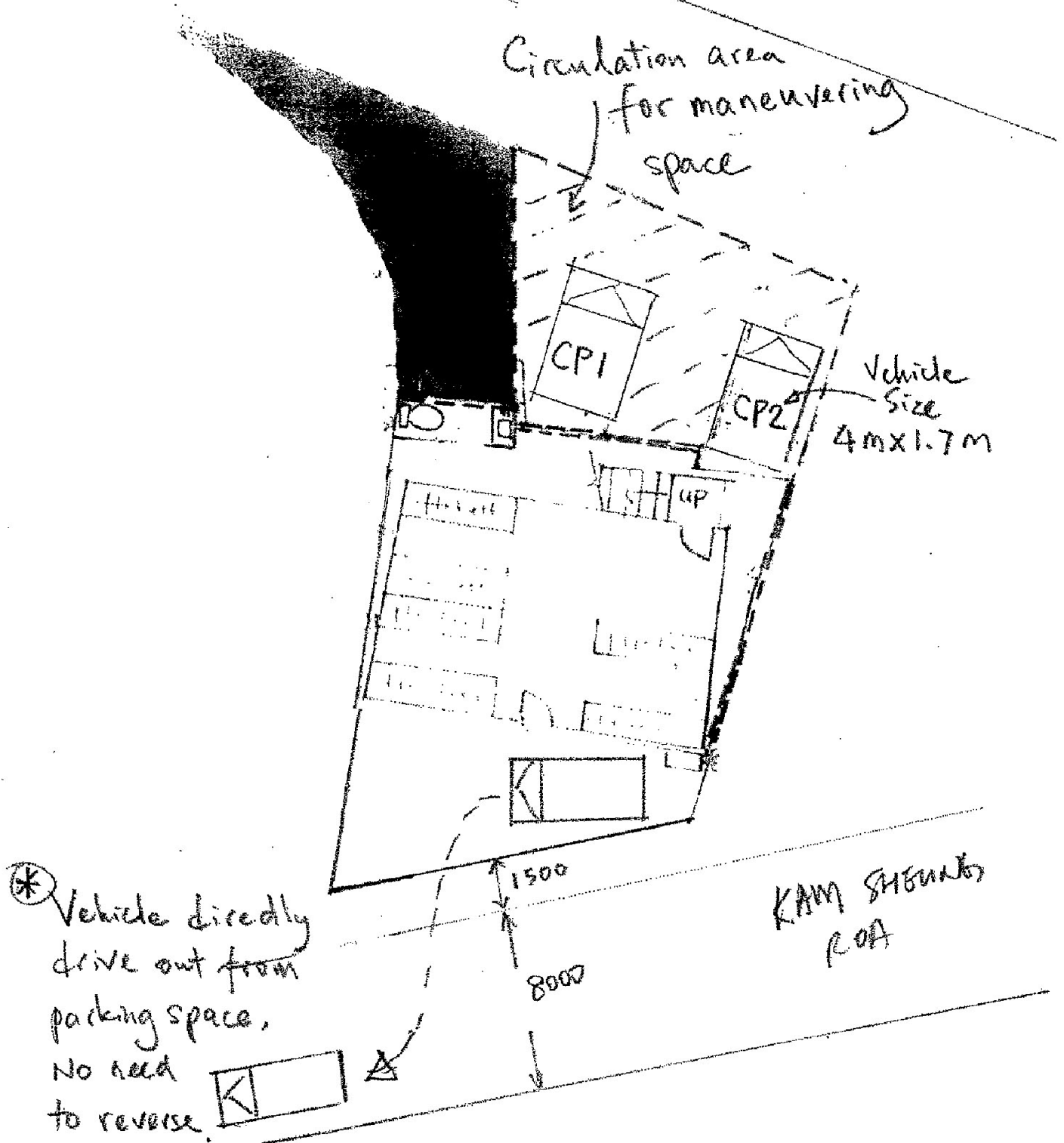

VEHICLES GOING AWAY FROM WORKSHOP

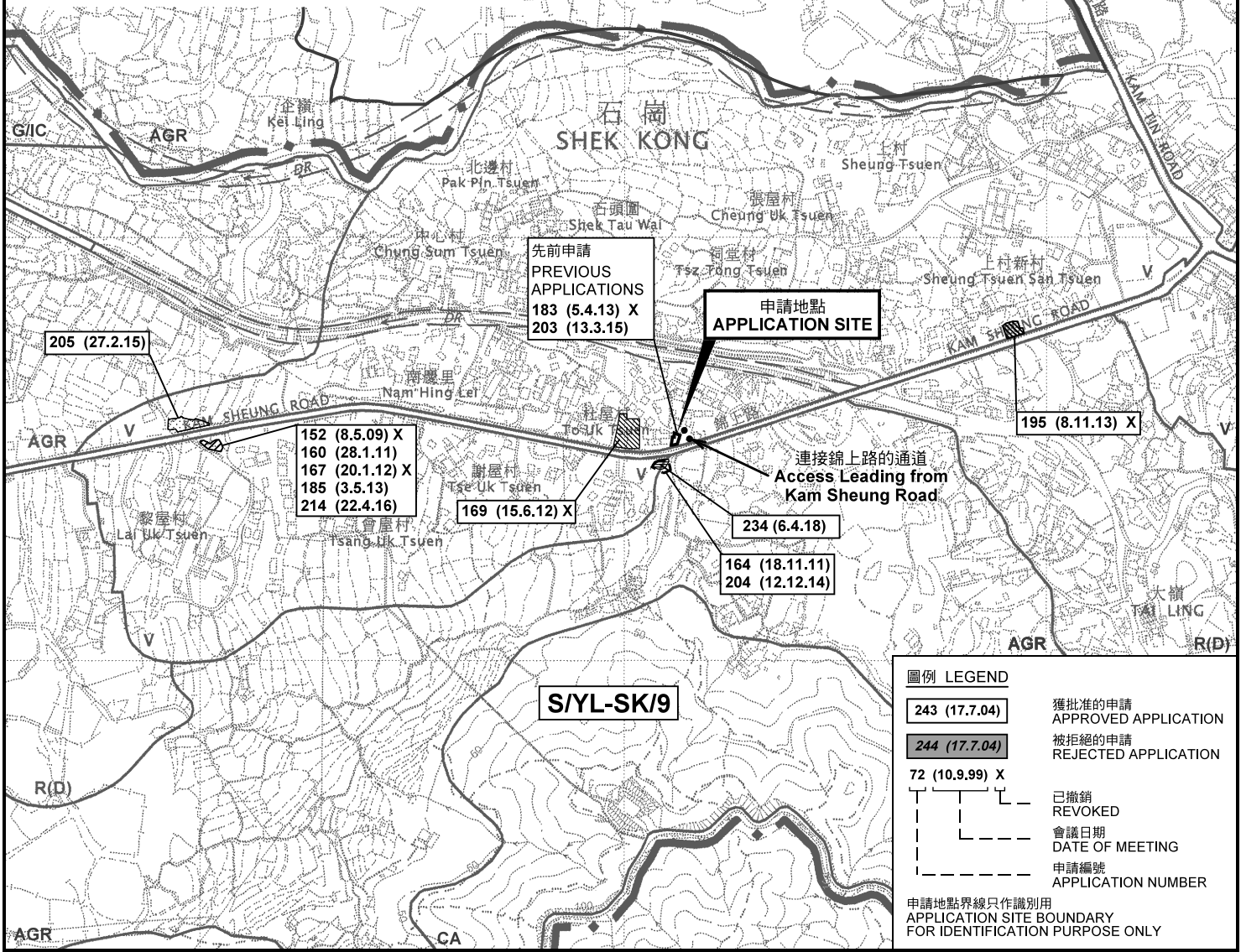
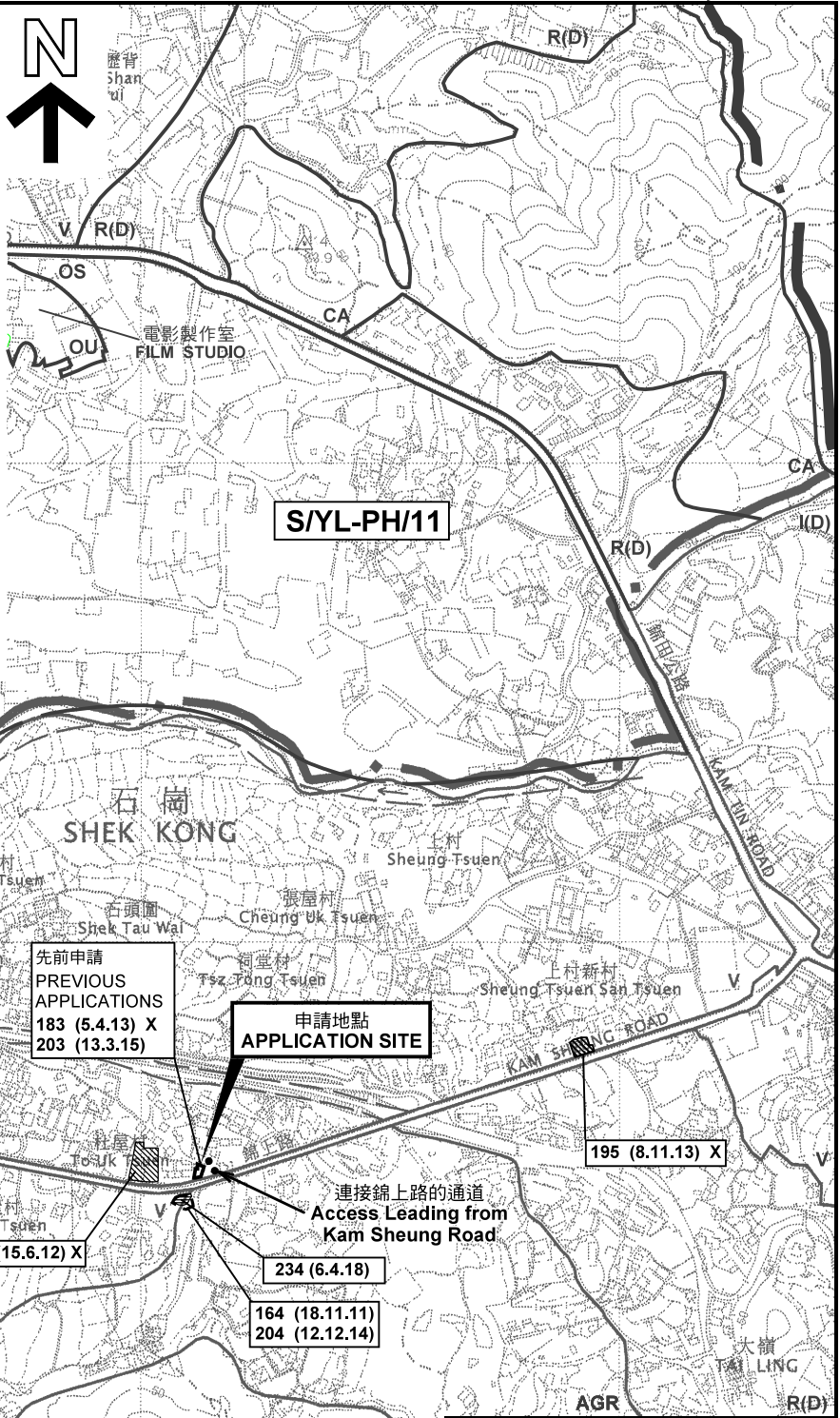
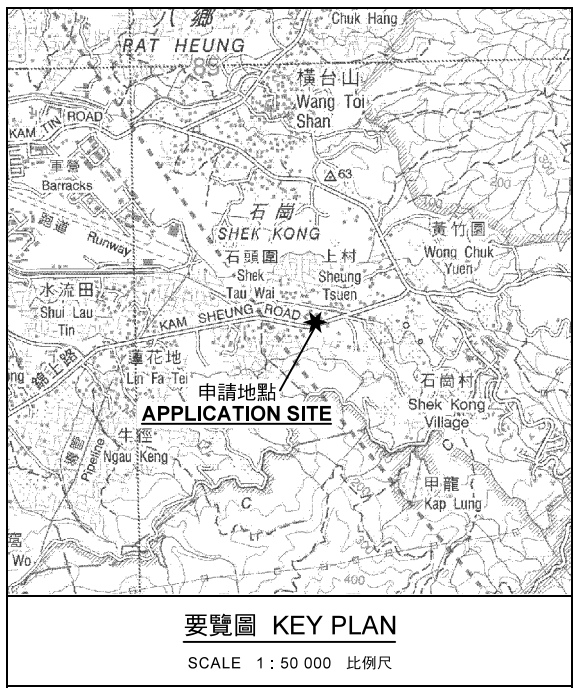

**圖例 LEGEND**

<b>243 (17.7.04)</b>	獲批准的申請 APPROVED APPLICATION
<b>244 (17.7.04)</b>	被拒絕的申請 REJECTED APPLICATION
<b>72 (10.9.99) X</b>	已撤銷 REVOKED
---	會議日期 DATE OF MEETING
---	申請編號 APPLICATION NUMBER

申請地點界線只作識別用  
APPLICATION SITE BOUNDARY FOR IDENTIFICATION PURPOSE ONLY

本摘要圖於2018年7月30日擬備，所根據的資料為於2006年10月17日核准的分區計劃大綱圖編號 S/YL-SK/9 EXTRACT PLAN PREPARED ON 30.7.2018 BASED ON OUTLINE ZONING PLAN No. S/YL-SK/9 APPROVED ON 17.10.2006

**位置圖及同類申請 LOCATION PLAN WITH SIMILAR APPLICATIONS**

臨時辦公室連附屬貯物區及泊車位 (為期3年)  
元朗石崗錦上路丈量約份第114約地段第1289號F分段餘段  
TEMPORARY OFFICE WITH ANCILLARY STORAGE AREA AND CAR PARKING FOR A PERIOD OF 3 YEARS  
LOT 1289 S.F RP IN D.D. 114,  
KAM SHEUNG ROAD, SHEK KONG, YUEN LONG

SCALE 1 : 7 500 比例尺

米 100 0 100 200 300 米  
METRES

**規劃署**  
**PLANNING DEPARTMENT**



參考編號  
REFERENCE No.  
**A/YL-SK/238**

**圖 PLAN**  
**A-1**

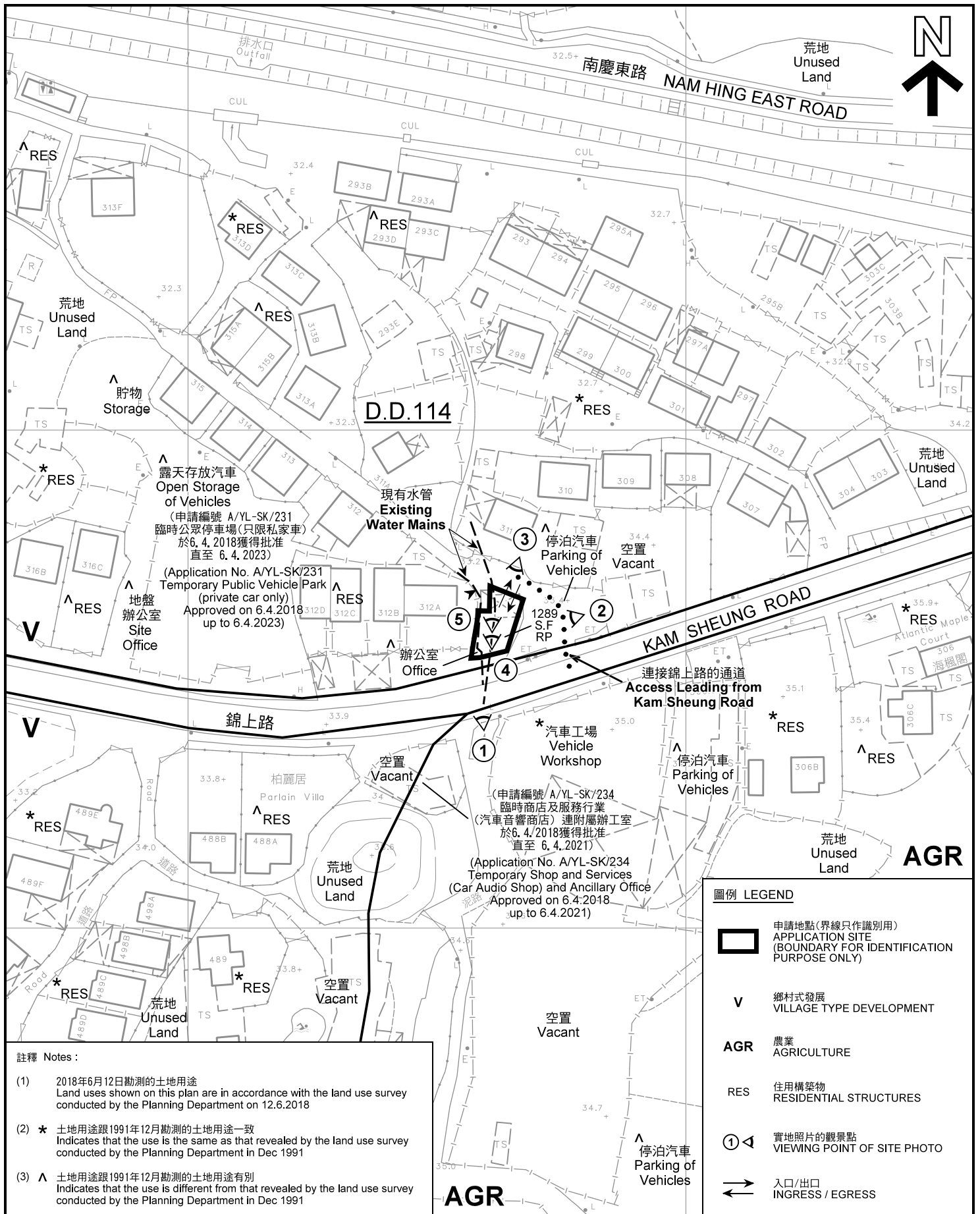

**註釋** Notes :

- (1) 2018年6月12日勘測的土地用途  
Land uses shown on this plan are in accordance with the land use survey conducted by the Planning Department on 12.6.2018
- (2) \* 土地用途跟1991年12月勘測的土地用途一致  
Indicates that the use is the same as that revealed by the land use survey conducted by the Planning Department in Dec 1991
- (3) ^ 土地用途跟1991年12月勘測的土地用途有別  
Indicates that the use is different from that revealed by the land use survey conducted by the Planning Department in Dec 1991

**平面圖** SITE PLAN

臨時辦公室連附屬貯物區及泊車位 (為期3年)  
元朗石崗錦上路丈量約份第114約地段第1289號F分段餘段  
TEMPORARY OFFICE WITH ANCILLARY STORAGE AREA AND  
CAR PARKING FOR A PERIOD OF 3 YEARS  
LOT 1289 S.F RP IN D.D. 114,  
KAM SHEUNG ROAD, SHEK KONG, YUEN LONG

SCALE 1 : 1 000 比例尺

米 20 0 20 40 米  
METRES

**規劃署**  
**PLANNING**  
**DEPARTMENT**



參考編號  
REFERENCE No.  
**A/YL-SK/238**

**圖** PLAN  
**A-2**

本摘要圖於2018年7月30日擬備, 所根據的資料為測量圖編號 6-NE-19B  
EXTRACT PLAN PREPARED ON 30.7.2018  
BASED ON SURVEY SHEET No.  
6-NE-19B

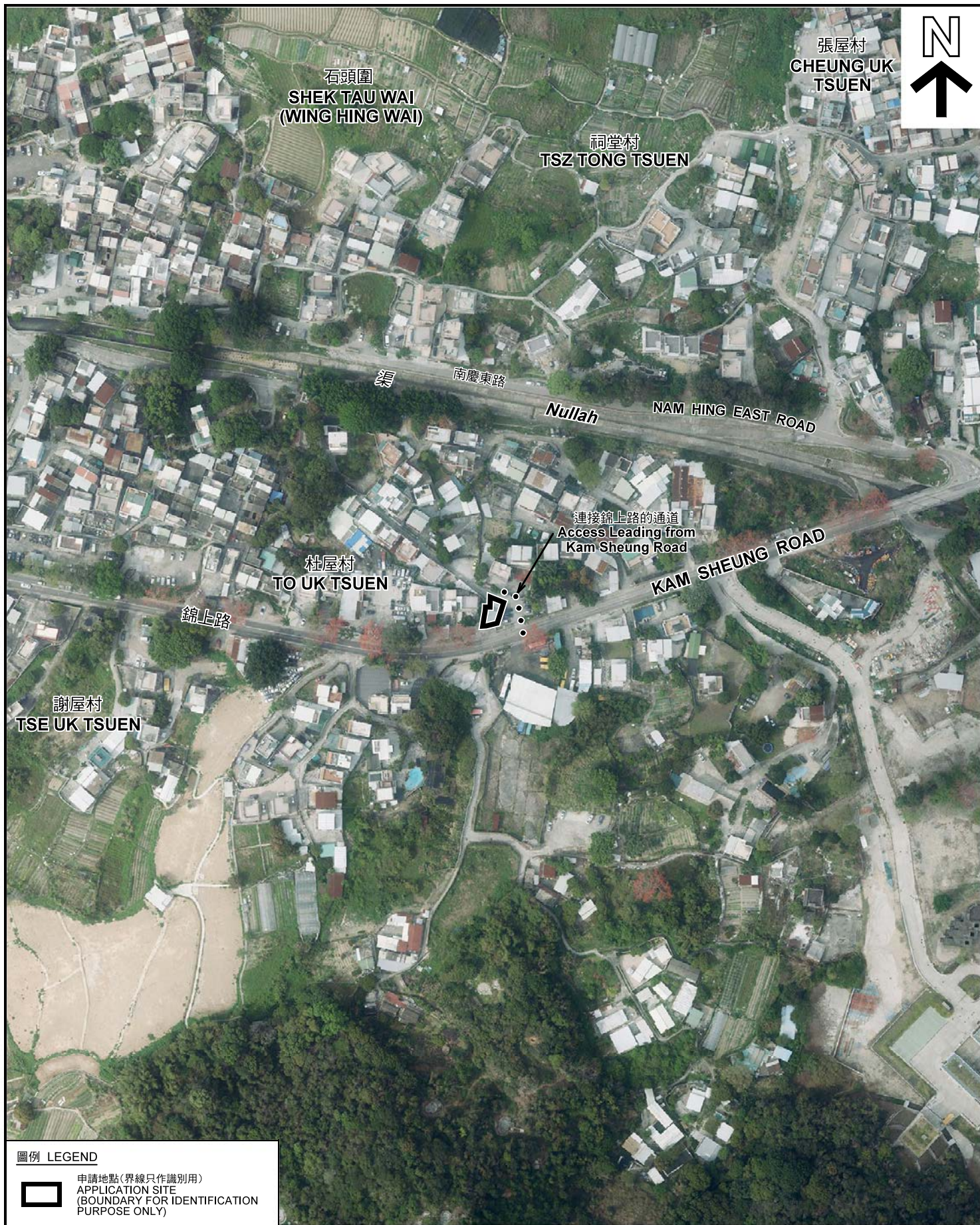

張屋村  
CHEUNG UK  
TSUEN



石頭圍  
SHEK TAU WAI  
(WING HING WAI)

祠堂村  
TSZ TONG TSUEN

渠 南慶東路  
Nullah NAM HING EAST ROAD

連接錦上路的通道  
Access Leading from  
Kam Sheung Road

杜屋村  
TO UK TSUEN

KAM SHEUNG ROAD

錦上路

謝屋村  
TSE UK TSUEN

**圖例 LEGEND**

 申請地點(界線只作識別用)  
APPLICATION SITE  
(BOUNDARY FOR IDENTIFICATION  
PURPOSE ONLY)

本摘要圖於2018年7月5日擬備，所根據的資料為地政總署於2018年3月13日拍得的航攝照片編號 E035407C  
EXTRACT PLAN PREPARED ON 5.7.2018  
BASED ON AERIAL PHOTO No.  
E035407C TAKEN ON 13.3.2018  
BY LANDS DEPARTMENT

**航攝照片 AERIAL PHOTO**

臨時辦公室連附屬貯物區及泊車位(為期3年)  
元朗石崗錦上路丈量約份第114約地段第1289號F分段餘段  
TEMPORARY OFFICE WITH ANCILLARY STORAGE AREA AND  
CAR PARKING FOR A PERIOD OF 3 YEARS  
LOT 1289 S.F RP IN D.D. 114,  
KAM SHEUNG ROAD, SHEK KONG, YUEN LONG

規劃署  
PLANNING  
DEPARTMENT



參考編號  
REFERENCE No.  
A/YL-SK/238

圖 PLAN  
A-3

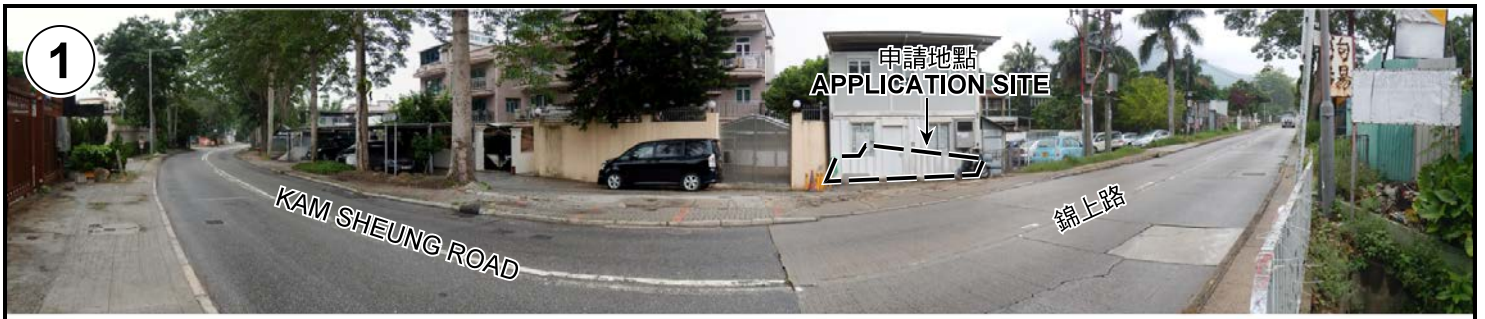

申請地點界線只作識別用 APPLICATION SITE BOUNDARY FOR IDENTIFICATION PURPOSE ONLY

### 實地照片 SITE PHOTOS

臨時辦公室連附屬貯物區及泊車位 (為期3年)  
 元朗石崗錦上路丈量約份第114約地段第1289號F分段餘段  
 TEMPORARY OFFICE WITH ANCILLARY STORAGE AREA AND  
 CAR PARKING FOR A PERIOD OF 3 YEARS  
 LOT 1289 S.F RP IN D.D. 114,  
 KAM SHEUNG ROAD, SHEK KONG, YUEN LONG

規劃署  
 PLANNING  
 DEPARTMENT



參考編號  
 REFERENCE No.  
 A/YL-SK/238

圖 PLAN  
 A-4

本圖於2018年7月16日擬備，所根據的資料為攝於2018年6月12日的實地照片  
 PLAN PREPARED ON 16.7.2018  
 BASED ON SITE PHOTOS  
 TAKEN ON 12.6.2018