

LEGEND:



The Subject Premises

(For Identification Only)

Project:

Section 16 Planning Application for Proposed Temporary Rural Workshop (Food Processing Workshop) at Lot 1445 S.A in D.D. 114, Kam Sheung Road, Yuen Long, New Territories

Title:

Indicative Layout Plan

Ref.: ADCL/PLG-10164-R001/F004

Figure:
4

Scale: Not to scale

Date:
July 2019

MC Man Chi
Consultants And Construction Limited

(資料來源:申請人於 14.8.2019 呈交的資料)
(Source : Applicant's Submission of 14.8.2019)

參考編號
REFERENCE No.
A/YL-SK/262

繪圖 DRAWING
A-1

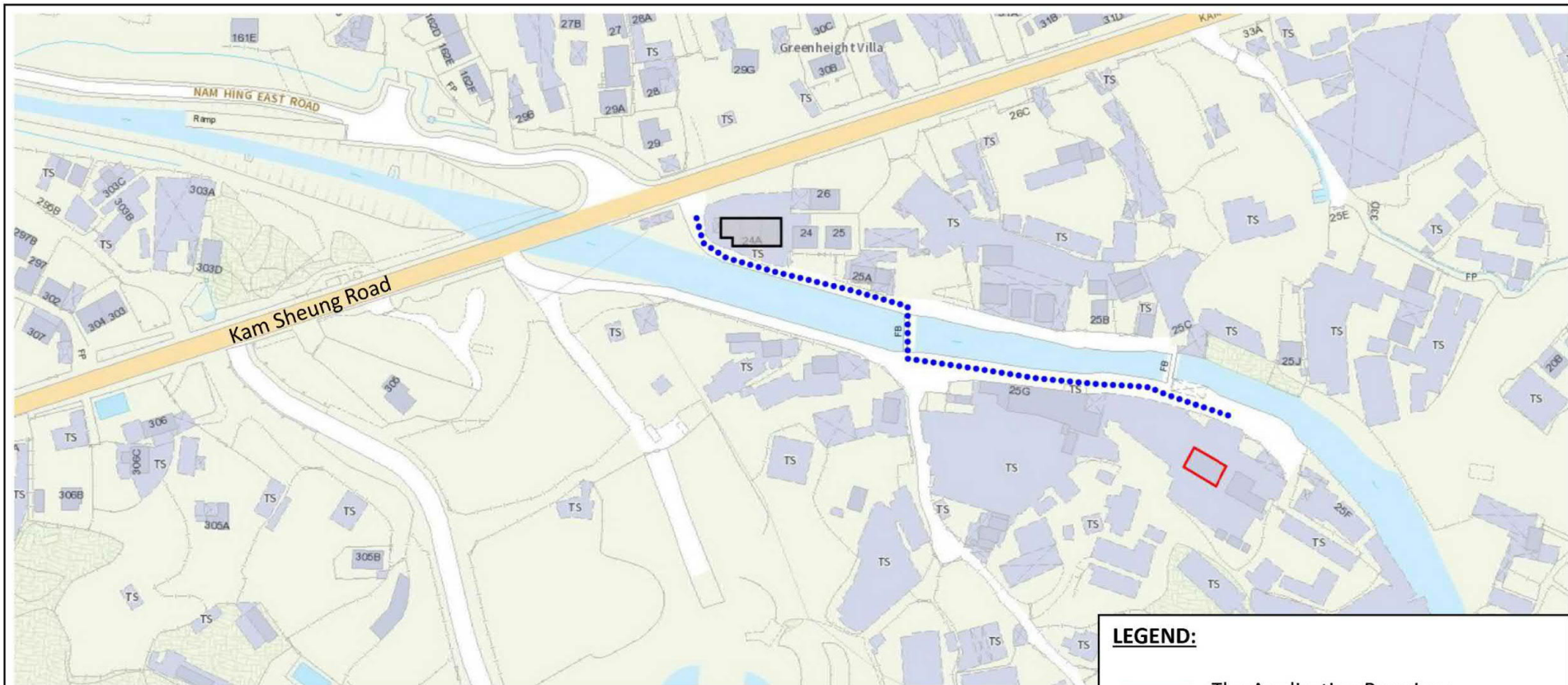

LEGEND:



The Application Premises
(For Identification Only)



South Garden Restaurant
(For Identification Only)



Route from South Garden Restaurant to The Application Premises (About 300m)

Project:
Section 16 Planning Application for Proposed Temporary Rural Workshop (Food Processing Workshop) at Lot 1445 S.A in D.D. 114, Kam Sheung Road, Yuen Long, New Territories (Planning Application No. A/YL-SK/262)

Title:
Location Plan for South Garden Restaurant

Figure:
1

Scale:
Not to scale

Date:
Sept 2019

MC Man Chi
Consultants And Construction Limited

Ref.: ADCL/PLG-10164/L003/F001

(資料來源:申請人於 26.9.2019 呈交的資料)
(Source : Applicant's Submission of 26.9.2019)

參考編號
REFERENCE No.
A/YL-SK/262

繪圖 DRAWING
A-2

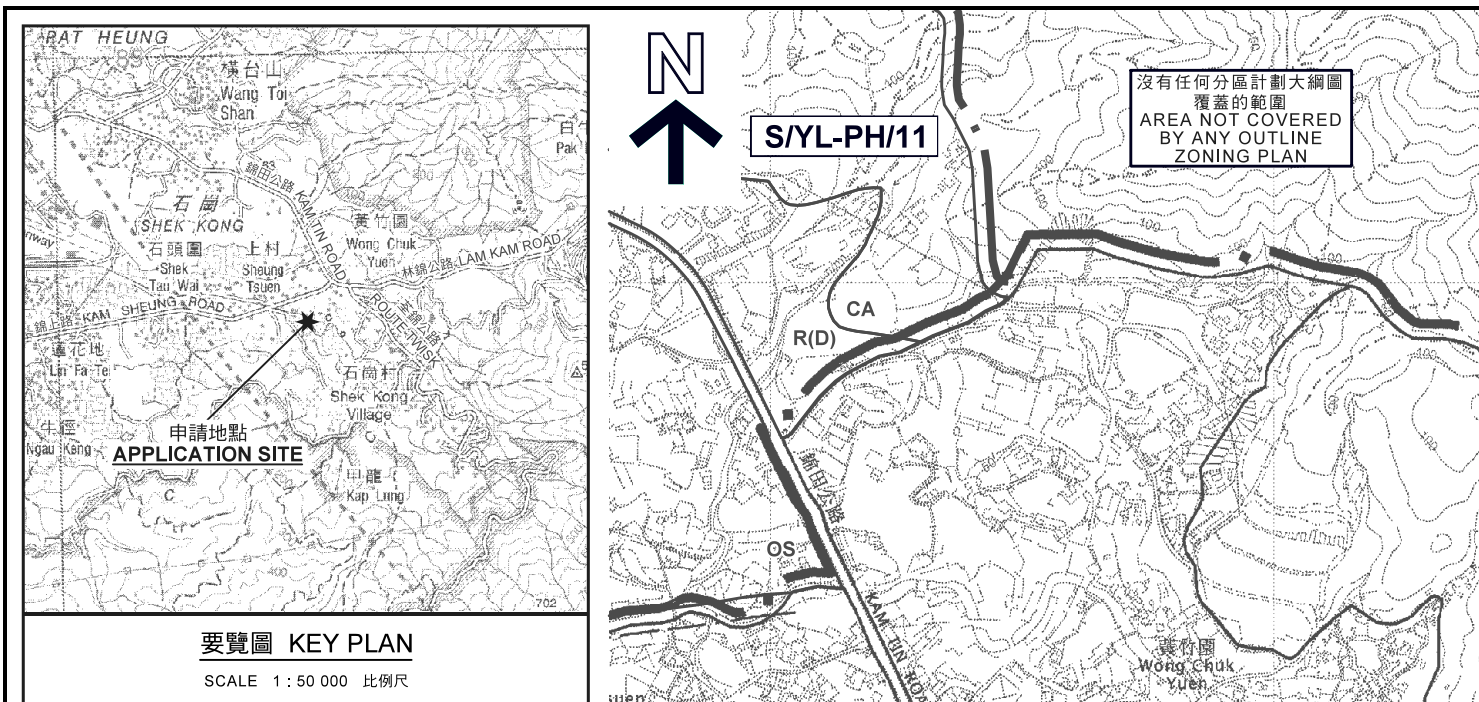

要覽圖 KEY PLAN

SCALE 1 : 50 000 比例尺

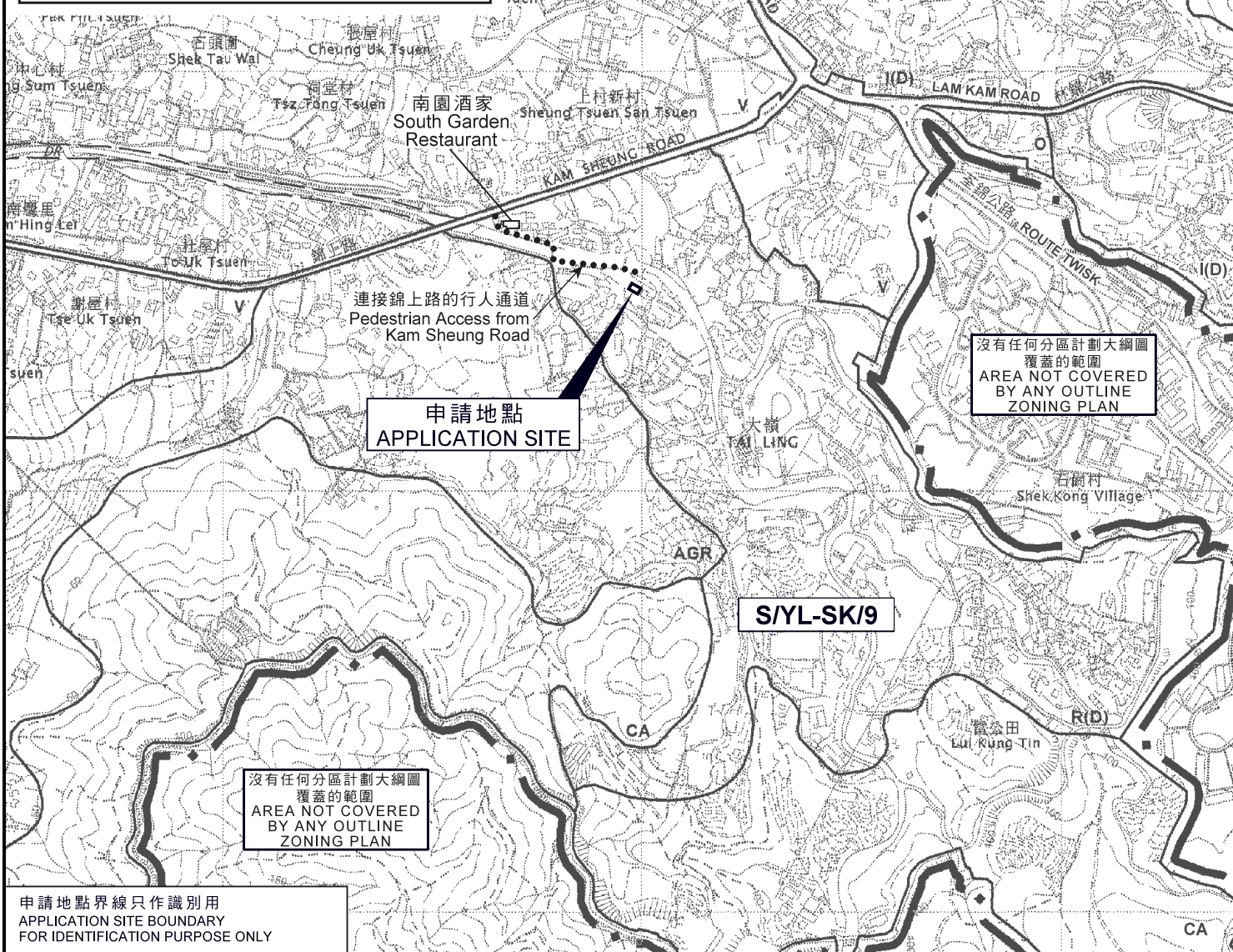

申請地點 APPLICATION SITE

位置圖 LOCATION PLAN

規劃署
PLANNING
DEPARTMENT



申請地點界線只作識別用
APPLICATION SITE BOUNDARY
FOR IDENTIFICATION PURPOSE ONLY

本摘要圖於2019年9月25日擬備，
所根據的資料為於2006年10月17日
核准的分區計劃大綱圖編號 S/YL-SK/9
EXTRACT PLAN PREPARED ON 25.9.2019
BASED ON OUTLINE ZONING PLAN No.
S/YL-SK/9 APPROVED ON 17.10.2006

擬議臨時鄉郊工場（食品加工場）（為期3年）
元朗錦上路丈量約份第114約地段第1445號A分段（部分）
PROPOSED TEMPORARY RURAL WORKSHOP
(FOOD PROCESSING WORKSHOP) FOR A PERIOD OF 3 YEARS
LOT 1445 S.A (PART) IN D.D. 114, KAM SHEUNG ROAD, YUEN LONG

參考編號
REFERENCE No.
A/YL-SK/262

圖 PLAN
A-1

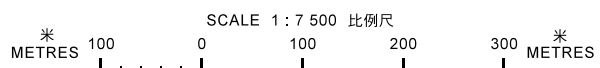

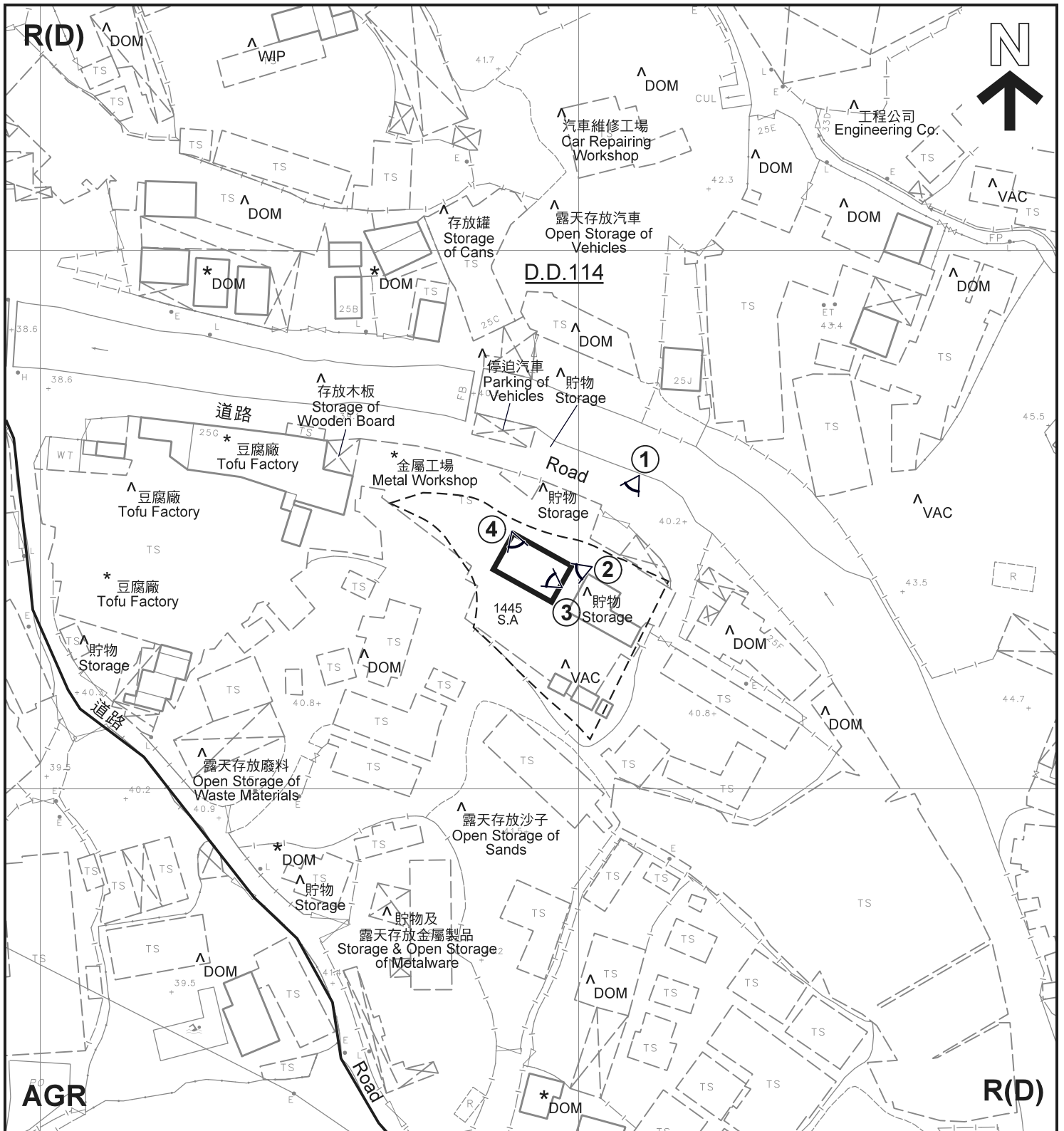

圖例 LEGEND

- 申請地點(界線只作識別用)
APPLICATION SITE
(BOUNDARY FOR IDENTIFICATION
PURPOSE ONLY)
- R(D)** 住宅(丁類)
RESIDENTIAL (GROUP D)
- AGR** 農業
AGRICULTURE

- DOM** 住用構築物
DOMICILIARY STRUCTURE
- VAC** 空置
VACANT
- WIP** 工作進行中
WORK IN PROGRESS
- 實地照片的觀景點
VIEWING POINT OF SITE PHOTO

註釋 Notes :

- (1) 2019年8月27日勘測的土地用途
Land uses shown on this plan are in accordance with the land use survey conducted by the Planning Department on 27.8.2019
- (2) * 土地用途跟1991年勘測的土地用途一致
Indicates that the use is the same as that revealed by the land use survey conducted by the Planning Department in 1991
- (3) ^ 土地用途跟1991年勘測的土地用途有別
Indicates that the use is different from that revealed by the land use survey conducted by the Planning Department in 1991

平面圖 SITE PLAN

擬議臨時鄉郊工場 (食品加工工場) (為期3年)
元朗錦上路丈量約份第114約地段第1445號A分段 (部分)
PROPOSED TEMPORARY RURAL WORKSHOP
(FOOD PROCESSING WORKSHOP) FOR A PERIOD OF 3 YEARS
LOT 1445 S.A (PART) IN D.D. 114, KAM SHEUNG ROAD, YUEN LONG

SCALE 1 : 1 000 比例尺

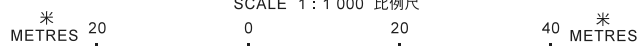

**規劃署
PLANNING
DEPARTMENT**



參考編號
REFERENCE No.
AYL-SK/262

**圖 PLAN
A-2**

本摘要圖於2019年9月23日擬備，
所根據的資料為測量圖編號
6-NE-19B及20A
EXTRACT PLAN PREPARED ON 23.9.2019
BASED ON SURVEY SHEETS No.
6-NE-19B & 20A

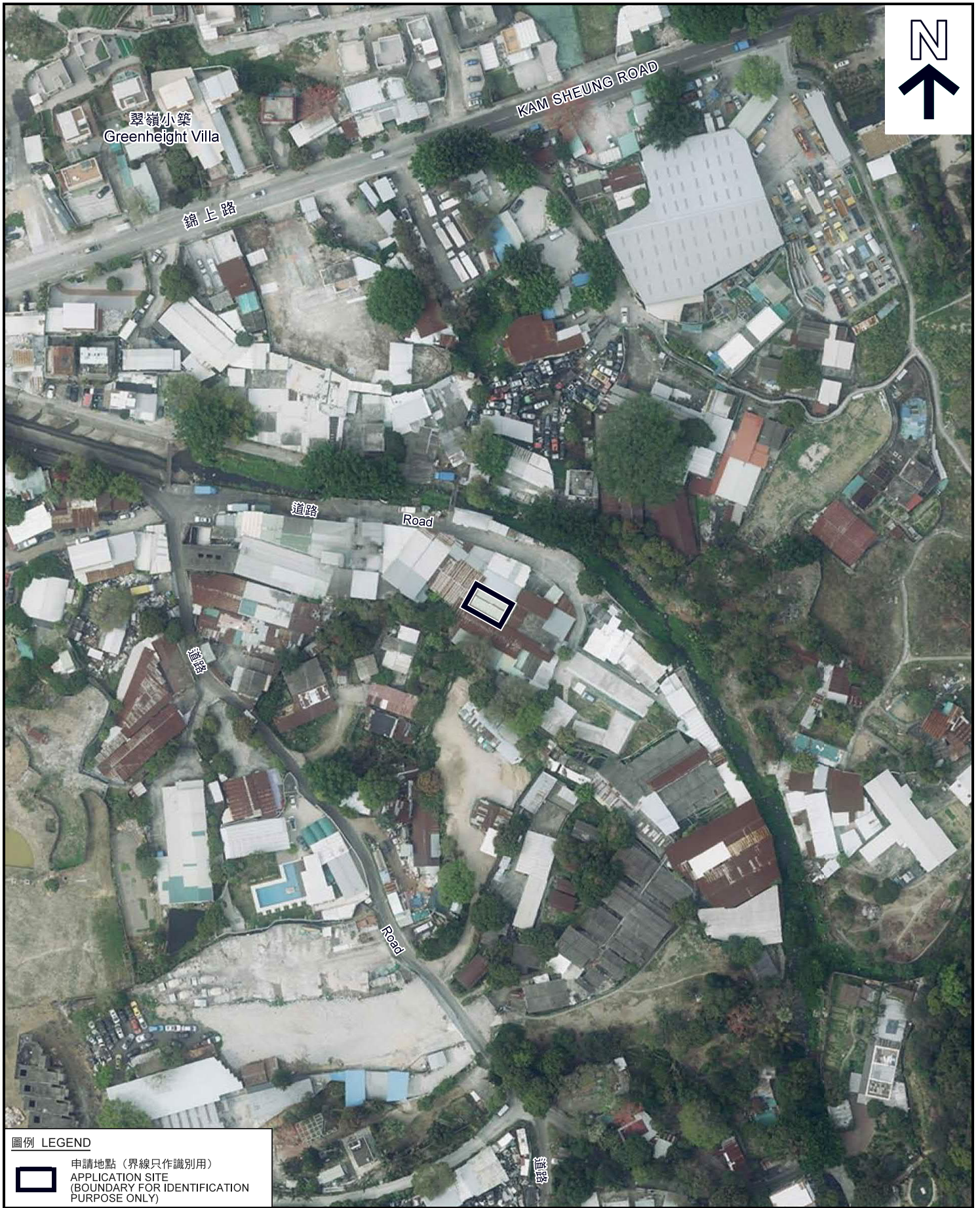

圖例 LEGEND

 申請地點 (界線只作識別用)
 APPLICATION SITE
 (BOUNDARY FOR IDENTIFICATION
 PURPOSE ONLY)

本摘要圖於2019年9月4日擬備，所根據
 的資料為地政總署於2018年3月13日拍得
 的航攝照片編號E035410C
 EXTRACT PLAN PREPARED ON 4.9.2019
 BASED ON AERIAL PHOTO No.
 E035410C TAKEN ON 13.3.2018
 BY LANDS DEPARTMENT

航攝照片 AERIAL PHOTO

擬議臨時鄉郊工場 (食品加工場) (為期3年)
 元朗錦上路丈量約份第114約地段第1445號A分段 (部分)
 PROPOSED TEMPORARY RURAL WORKSHOP
 (FOOD PROCESSING WORKSHOP) FOR A PERIOD OF 3 YEARS
 LOT 1445 S.A (PART) IN D.D. 114, KAM SHEUNG ROAD, YUEN LONG

規劃署
 PLANNING
 DEPARTMENT



參考編號
 REFERENCE No.
 A/YL-SK/262

圖 PLAN
 A-3

申請地點
APPLICATION SITE



申請地點界線只作識別用
APPLICATION SITE BOUNDARY FOR IDENTIFICATION PURPOSE ONLY

本摘要圖於2019年9月23日擬備，
所根據的資料為攝於
2019年8月27日的實地照片
PLAN PREPARED ON 23.9.2019
BASED ON SITE PHOTOS
TAKEN ON 27.8.2019

實地照片 SITE PHOTO

擬議臨時鄉郊工場（食品加工場）（為期3年）
元朗錦上路丈量約份第114約地段第1445號A分段（部分）
PROPOSED TEMPORARY RURAL WORKSHOP
(FOOD PROCESSING WORKSHOP) FOR A PERIOD OF 3 YEARS
LOT 1445 S.A (PART) IN D.D. 114, KAM SHEUNG ROAD, YUEN LONG

規劃署
PLANNING
DEPARTMENT



參考編號
REFERENCE No.

A/YL-SK/262

圖 PLAN

A-4a



申請地點
APPLICATION SITE

3



申請地點
APPLICATION SITE

4

本摘要圖於2019年9月12日擬備，
所根據的資料為攝於
2019年8月27日的實地照片
PLAN PREPARED ON 12.9.2019
BASED ON SITE PHOTOS
TAKEN ON 27.8.2019

實地照片 SITE PHOTO

擬議臨時鄉郊工場（食品加工場）（為期3年）
元朗錦上路丈量約份第114約地段第1445號A分段（部分）
PROPOSED TEMPORARY RURAL WORKSHOP
(FOOD PROCESSING WORKSHOP) FOR A PERIOD OF 3 YEARS
LOT 1445 S.A (PART) IN D.D. 114, KAM SHEUNG ROAD, YUEN LONG

規劃署
PLANNING
DEPARTMENT



參考編號
REFERENCE No.
A/YL-SK/262

圖 PLAN
A-4b