

地段索引圖 LOT INDEX PLAN

免責聲明

本圖則乃地段索引圖的複本，顯示地段界線的大概位置，包括根據政府撥地、臨時政府撥地、短期租約及政府土地租用牌照而臨時佔用土地的位置。臨時佔用土地的情況可憑藉短期通知出現或終止，因此應向有關的分區地政專員核證。本圖則所示的資料必須透過實地測量予以核實。當有更佳或新的地界證據時，地段索引圖可能會被修訂而無須事先通知。

Disclaimer

This plan is a copy of the lot index plan showing the approximate location of lot boundaries, including the temporary occupation of land under Government Land Allocations, Temporary Government Land Allocations, Short Term Tenancies and Government Land Licences. The temporary occupation of land may be created or terminated at short notice and should be confirmed with the District Lands Officer. The information shown on this plan **MUST** be verified by field survey. The lot index plan may be revised without prior notification as better or new boundary evidence becomes available.



地政總署測繪處
Survey and Mapping Office
Lands Department

香港特別行政區政府 — 版權所有
© Copyright reserved — Hong Kong SAR Government



Locality : DD99
Lot Index Plan No. : MH0140102016
District Survey Office : MPC HK
Date : 14-Oct-2016
Reference No. : 2-SE-3C

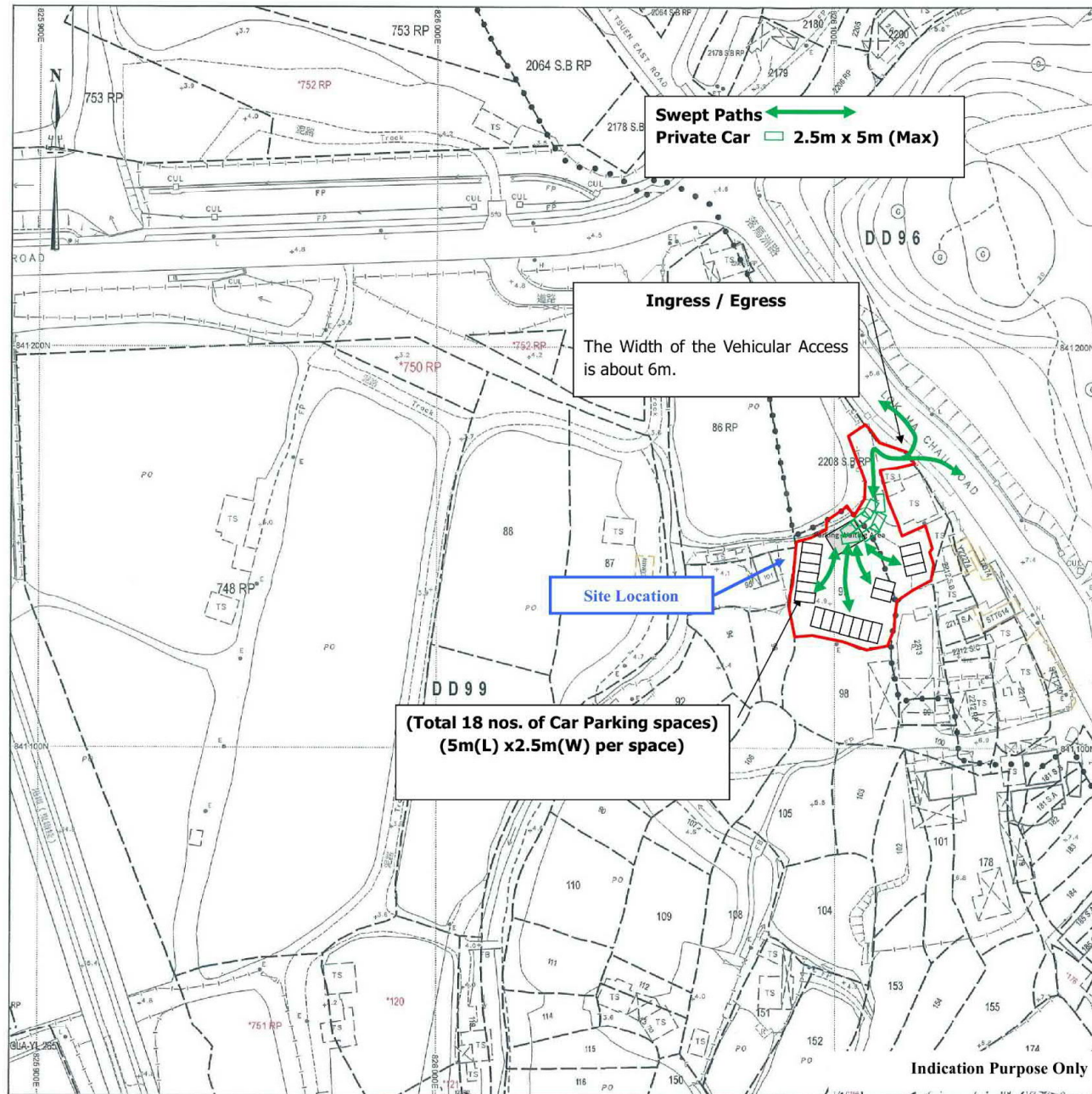

參考編號 REFERENCE No. A/YL-ST/549	繪圖 DRAWING A-1
--------------------------------------	-------------------

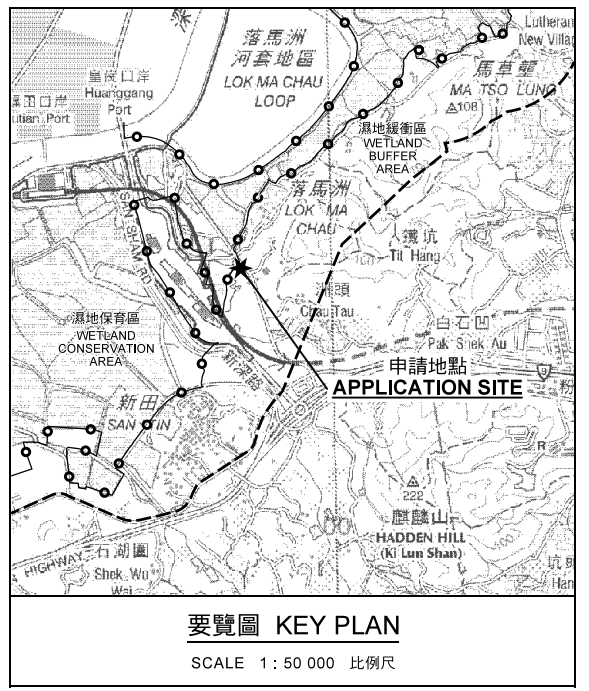
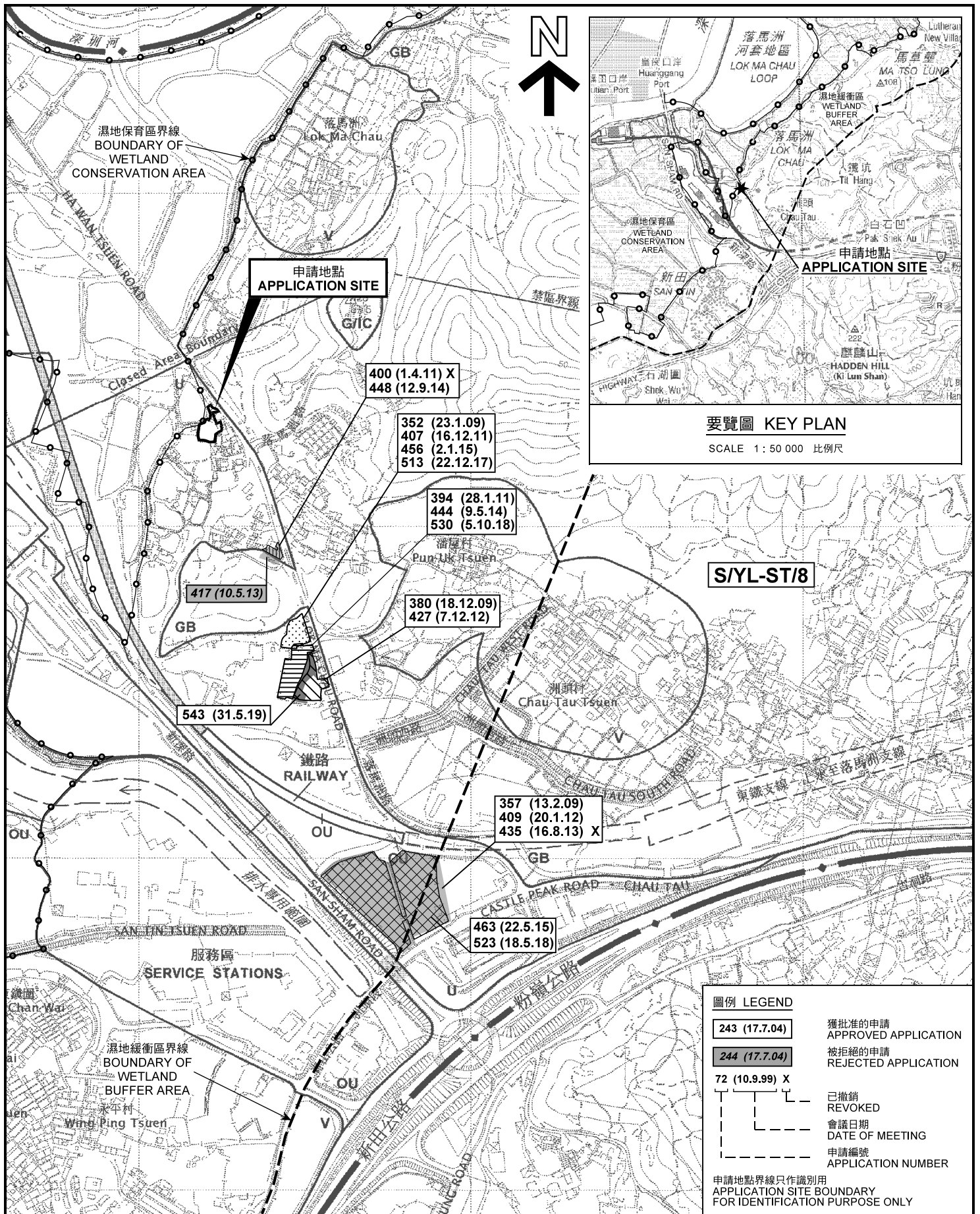

本摘要圖於2019年6月27日擬備，所根據的資料為於2006年12月5日核准的分區計劃大綱圖編號 S/YL-ST/8 EXTRACT PLAN PREPARED ON 27.6.2019 BASED ON OUTLINE ZONING PLAN No. S/YL-ST/8 APPROVED ON 5.12.2006

位置圖及同類申請 LOCATION PLAN WITH SIMILAR APPLICATIONS

擬議臨時公眾停車場（貨櫃車除外）（為期3年）
新界元朗新田丈量約份第99約地段第97號（部分）
及丈量約份第96約地段第2208號B分段餘段（部分）
PROPOSED TEMPORARY PUBLIC VEHICLE PARK
(EXCLUDING CONTAINER VEHICLE) FOR A PERIOD OF 3 YEARS
LOT 97 (PART) IN D.D. 99 AND LOT 2208 S.B RP (PART)
IN D.D. 96, SAN TIN, YUEN LONG, NEW TERRITORIES

SCALE 1 : 7 500 比例尺

米 100 0 100 200 300 米
METRES

規劃署
PLANNING DEPARTMENT

參考編號
REFERENCE No.
A/YL-ST/549

圖 PLAN
A-1

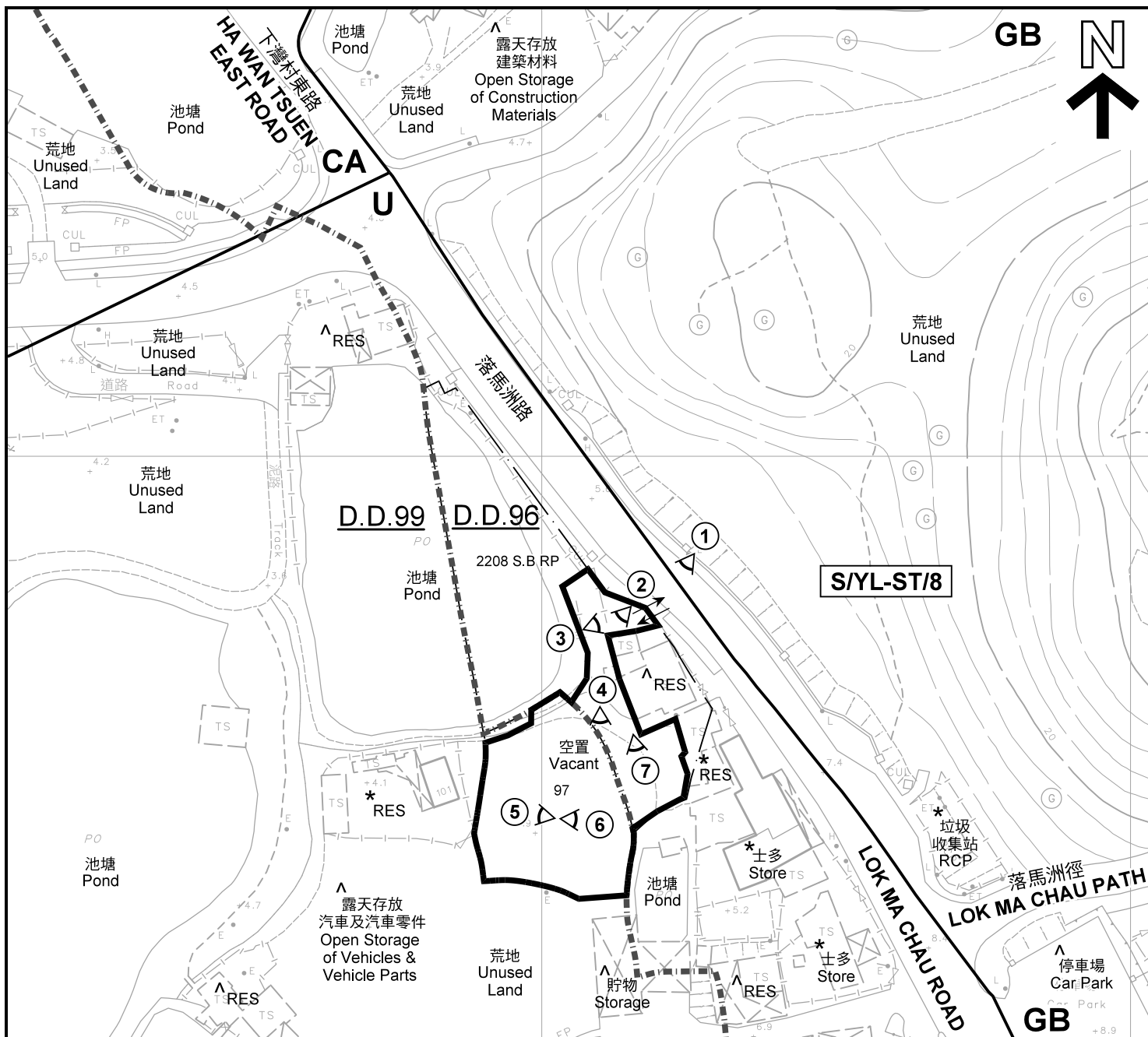

S/YL-ST/8

圖例 LEGEND	
	申請地點(界線只作識別用) APPLICATION SITE (BOUNDARY FOR IDENTIFICATION PURPOSE ONLY)
U	未決定用途 UNDETERMINED
GB	綠化地帶 GREEN BELT
CA	自然保育區 CONSERVATION AREA
RES	住用構築物 RESIDENTIAL STRUCTURES
① ◁	實地照片的觀景點 VIEWING POINT OF SITE PHOTO
↔	入口/出口 INGRESS / EGRESS

- 註釋 Notes :
- (1) 2019年5月17日勘測的土地用途
Land uses shown on this plan are in accordance with the land use survey conducted by the Planning Department on 17.5.2019
 - (2) * 土地用途跟1992年3月勘測的土地用途一致
Indicates that the use is the same as that revealed by the land use survey conducted by the Planning Department in Mar 1992
 - (3) ^ 土地用途跟1992年3月勘測的土地用途有別
Indicates that the use is different from that revealed by the land use survey conducted by the Planning Department in Mar 1992

平面圖 SITE PLAN

擬議臨時公眾停車場(貨櫃車除外)(為期3年)
新界元朗新田丈量約份第99約地段第97號(部分)
及丈量約份第96約地段第2208號B分段餘段(部分)
PROPOSED TEMPORARY PUBLIC VEHICLE PARK
(EXCLUDING CONTAINER VEHICLE) FOR A PERIOD OF 3 YEARS
LOT 97 (PART) IN D.D. 99 AND LOT 2208 S.B RP (PART)
IN D.D. 96, SAN TIN, YUEN LONG, NEW TERRITORIES

SCALE 1 : 1 000 比例尺



規劃署
PLANNING
DEPARTMENT



參考編號
REFERENCE No.
A/YL-ST/549

圖 PLAN
A-2

本摘要圖於2019年6月27日擬備, 所根據的資料為測量圖編號 2-SE-3C
EXTRACT PLAN PREPARED ON 27.6.2019
BASED ON SURVEY SHEET No.
2-SE-3C

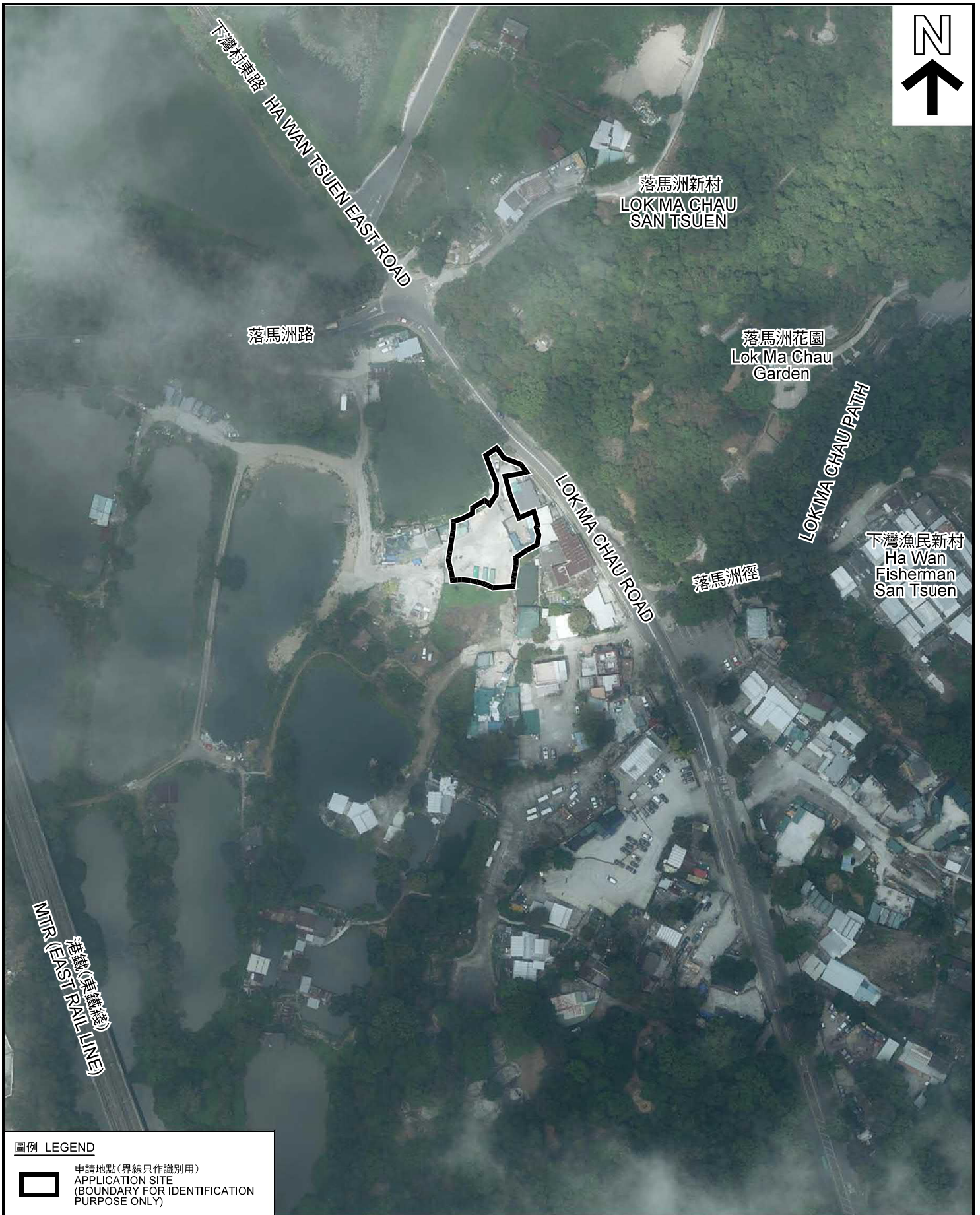

圖例 LEGEND



申請地點(界線只作識別用)
APPLICATION SITE
(BOUNDARY FOR IDENTIFICATION
PURPOSE ONLY)

本摘要圖於2019年6月27日擬備，所根據的資料為地政總署於2018年4月10日拍得的航攝照片編號 E040806C
EXTRACT PLAN PREPARED ON 27.6.2019
BASED ON AERIAL PHOTO No.
E040806C TAKEN ON 10.4.2018
BY LANDS DEPARTMENT

航攝照片 AERIAL PHOTO

擬議臨時公眾停車場(貨櫃車除外)(為期3年)
新界元朗新田丈量約份第99約地段第97號(部分)
及丈量約份第96約地段第2208號B分段餘段(部分)
PROPOSED TEMPORARY PUBLIC VEHICLE PARK
(EXCLUDING CONTAINER VEHICLE) FOR A PERIOD OF 3 YEARS
LOT 97 (PART) IN D.D. 99 AND LOT 2208 S.B RP (PART)
IN D.D. 96, SAN TIN, YUEN LONG, NEW TERRITORIES

規劃署
PLANNING
DEPARTMENT



參考編號
REFERENCE No.
A/YL-ST/549

圖 PLAN
A-3

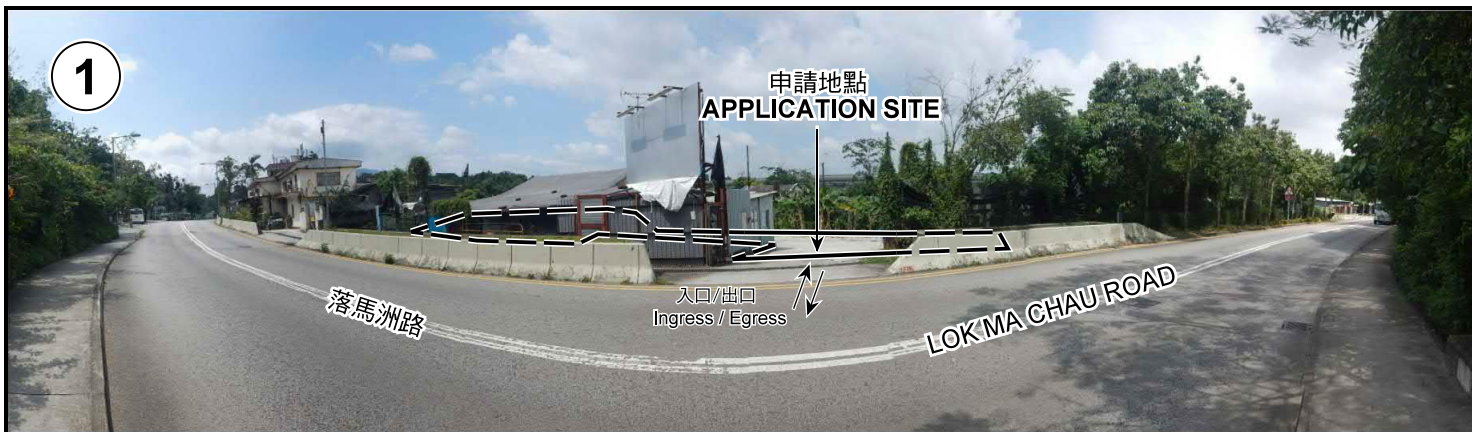

申請地點界線只作識別用 APPLICATION SITE BOUNDARY FOR IDENTIFICATION PURPOSE ONLY

實地照片 SITE PHOTOS

擬議臨時公眾停車場（貨櫃車除外）（為期3年）
 新界元朗新田丈量約份第99約地段第97號（部分）
 及丈量約份第96約地段第2208號B分段餘段（部分）
 PROPOSED TEMPORARY PUBLIC VEHICLE PARK
 (EXCLUDING CONTAINER VEHICLE) FOR A PERIOD OF 3 YEARS
 LOT 97 (PART) IN D.D. 99 AND LOT 2208 S.B RP (PART)
 IN D.D. 96, SAN TIN, YUEN LONG, NEW TERRITORIES

規劃署
 PLANNING
 DEPARTMENT



參考編號
 REFERENCE No.
 A/YL-ST/549

圖 PLAN
 A-4a

本圖於2019年6月27日擬備，所根據的資料為攝於2019年5月17日的實地照片
 PLAN PREPARED ON 27.6.2019
 BASED ON SITE PHOTOS
 TAKEN ON 17.5.2019

5



申請地點
APPLICATION SITE

6



申請地點
APPLICATION SITE

7



申請地點
APPLICATION SITE

申請地點界線只作識別用 APPLICATION SITE BOUNDARY FOR IDENTIFICATION PURPOSE ONLY

實地照片 SITE PHOTOS

擬議臨時公眾停車場（貨櫃車除外）（為期3年）
 新界元朗新田丈量約份第99約地段第97號（部分）
 及丈量約份第96約地段第2208號B分段餘段（部分）
 PROPOSED TEMPORARY PUBLIC VEHICLE PARK
 (EXCLUDING CONTAINER VEHICLE) FOR A PERIOD OF 3 YEARS
 LOT 97 (PART) IN D.D. 99 AND LOT 2208 S.B RP (PART)
 IN D.D. 96, SAN TIN, YUEN LONG, NEW TERRITORIES

規 劃 署
**PLANNING
 DEPARTMENT**



參考編號
 REFERENCE No.
A/YL-ST/549

圖 PLAN
A-4b

本圖於2019年6月27日擬備，所根據的資料為攝於2019年5月17日的實地照片
 PLAN PREPARED ON 27.6.2019
 BASED ON SITE PHOTOS
 TAKEN ON 17.5.2019