

# 地段索引圖 LOT INDEX PLAN

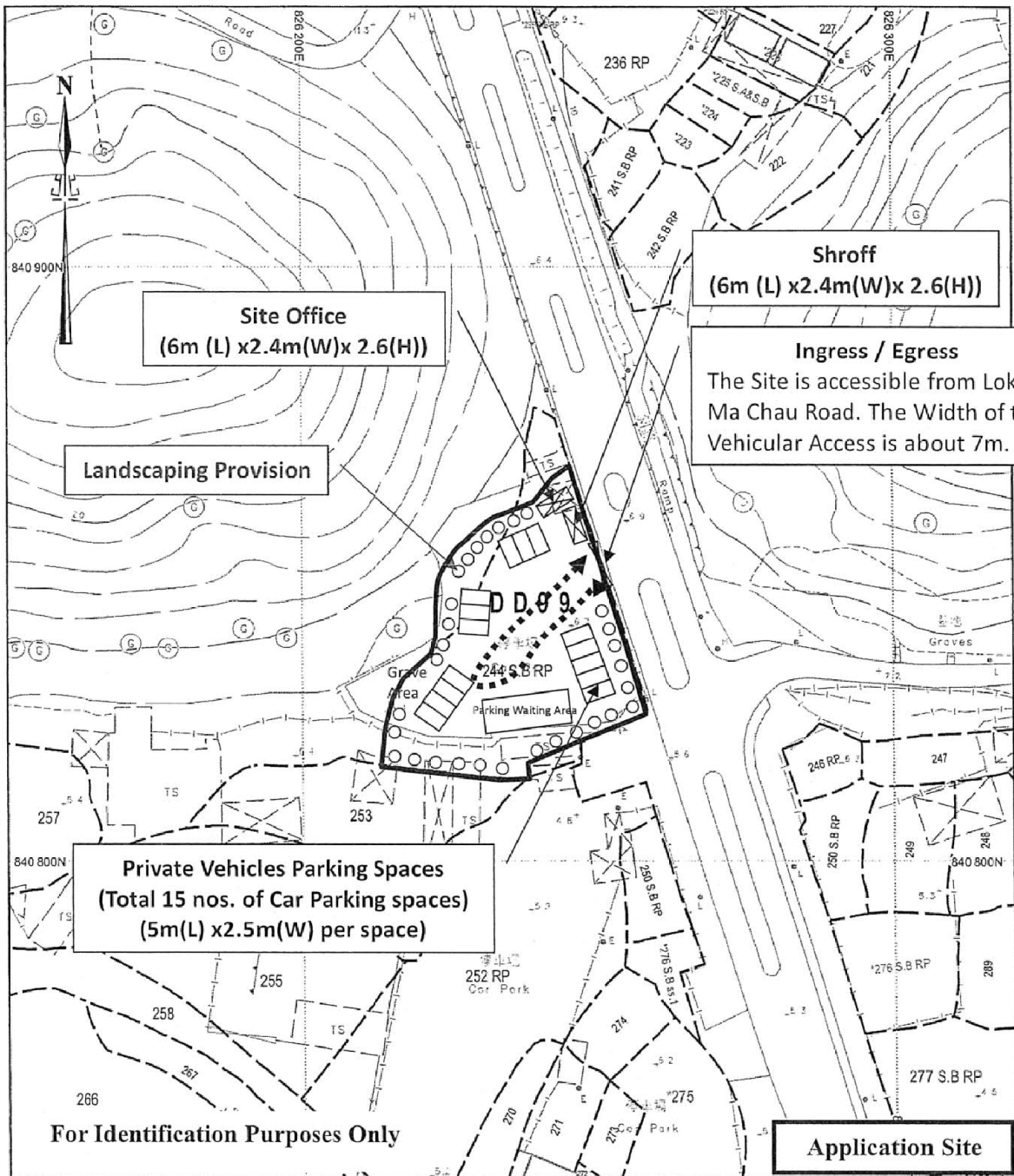

地政總署測繪處 Survey and Mapping Office, Lands Department

比例尺 SCALE 1:1000

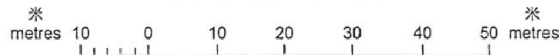

Locality : YUEN LONG  
 Lot Index Plan No. : KD0102102014  
 District Survey Office : Kowloon  
 Date : 15-Oct-2014  
 Reference No. : 2-SE-3C,2-SE-3D,2-SE-8A,2-SE-8B

香港特別行政區政府 — 版權所有  
 © Copyright reserved - Hong Kong SAR Government  
 SMO-P01 20141015150618 10

**免責聲明**

本圖則乃地段索引圖的複本，顯示地段界線的大概位置，包括根據政府撥地、臨時政府撥地、短期租約及政府土地租用牌照而臨時佔用土地的位置。臨時佔用土地的情況可憑藉短期通知出現或終止，因此應向有關的分區地政專員核實。本圖則所示的資料必須透過實地測量予以核實。當有更佳或新的地界證據時，地段索引圖可能會被修訂而無須事先通知。

**Disclaimer**

This plan is a copy of the lot index plan showing the approximate location of lot boundaries, including the temporary occupation of land under Government Land Allocations, Temporary Government Land Allocations, Short Term Tenancies and Government Land Licences. The temporary occupation of land may be created or terminated at short notice and should be confirmed with the District Lands Officer. The information shown on this plan **MUST** be verified by field survey. The lot index plan may be revised without prior notification as better or new boundary evidence becomes available.

(摘錄自申請人於 25.11.2020 提交的申請書)  
 (Extract from Applicant's  
 Submission of 25.11.2020)

參考編號 REFERENCE No. AYL-ST/581	繪圖 DRAWING A-1
-------------------------------------	-------------------

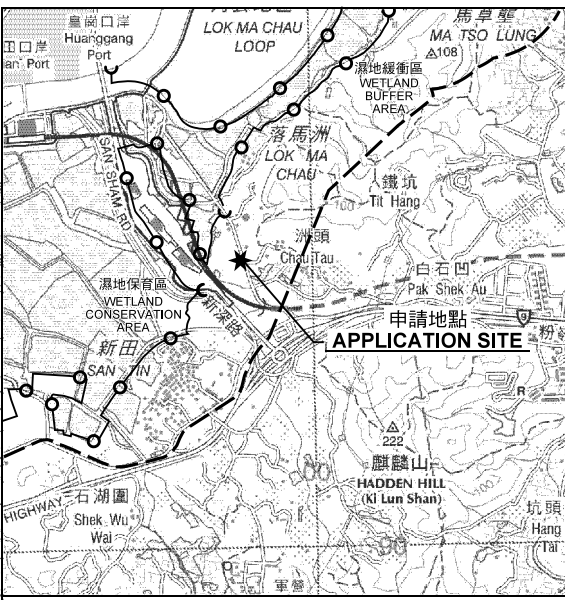
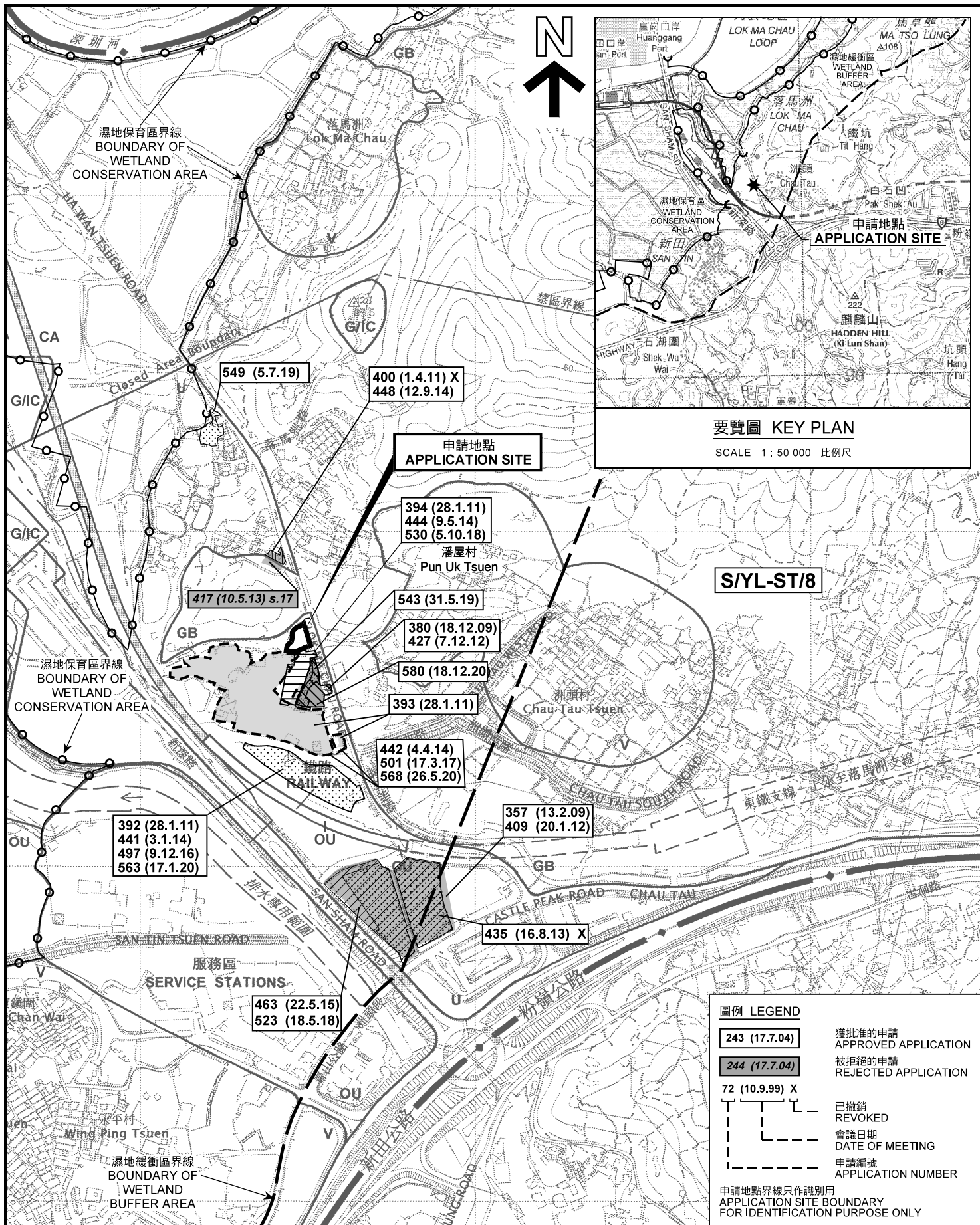

要覽圖 KEY PLAN

SCALE 1 : 50 000 比例尺

S/YL-ST/8

圖例 LEGEND	
<span style="border: 1px solid black; padding: 2px;">243 (17.7.04)</span>	獲批准的申請 APPROVED APPLICATION
<span style="border: 1px dashed black; padding: 2px;">244 (17.7.04)</span>	被拒絕的申請 REJECTED APPLICATION
72 (10.9.99) X	已撤銷 REVOKED
---	會議日期 DATE OF MEETING
---	申請編號 APPLICATION NUMBER
申請地點界線只作識別用 APPLICATION SITE BOUNDARY FOR IDENTIFICATION PURPOSE ONLY	

位置圖及同類申請 LOCATION PLAN WITH SIMILAR APPLICATIONS

臨時公眾停車場(不包括貨櫃車)的規劃許可續期(為期3年)  
元朗新田文量約份第99約地段第244號B分段餘段(部分)  
及毗連政府土地  
RENEWAL OF PLANNING APPROVAL FOR TEMPORARY  
PUBLIC VEHICLE PARK (EXCLUDING CONTAINER VEHICLE)  
FOR A PERIOD OF 3 YEARS  
LOT 244 S. B RP (PART) IN D.D.99 AND ADJOINING  
GOVERNMENT LAND, SAN TIN, YUEN LONG

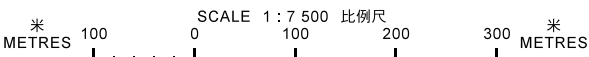

本摘要圖於2021年1月14日擬備，  
所根據的資料為於2006年12月5日  
核准的分區計劃大綱圖編號 S/YL-ST/8  
EXTRACT PLAN PREPARED ON 14.1.2021  
BASED ON OUTLINE ZONING PLAN No.  
S/YL-ST/8 APPROVED ON 5.12.2006

規劃署  
PLANNING  
DEPARTMENT



參考編號  
REFERENCE No.  
A/YL-ST/581

圖 PLAN  
A-1a

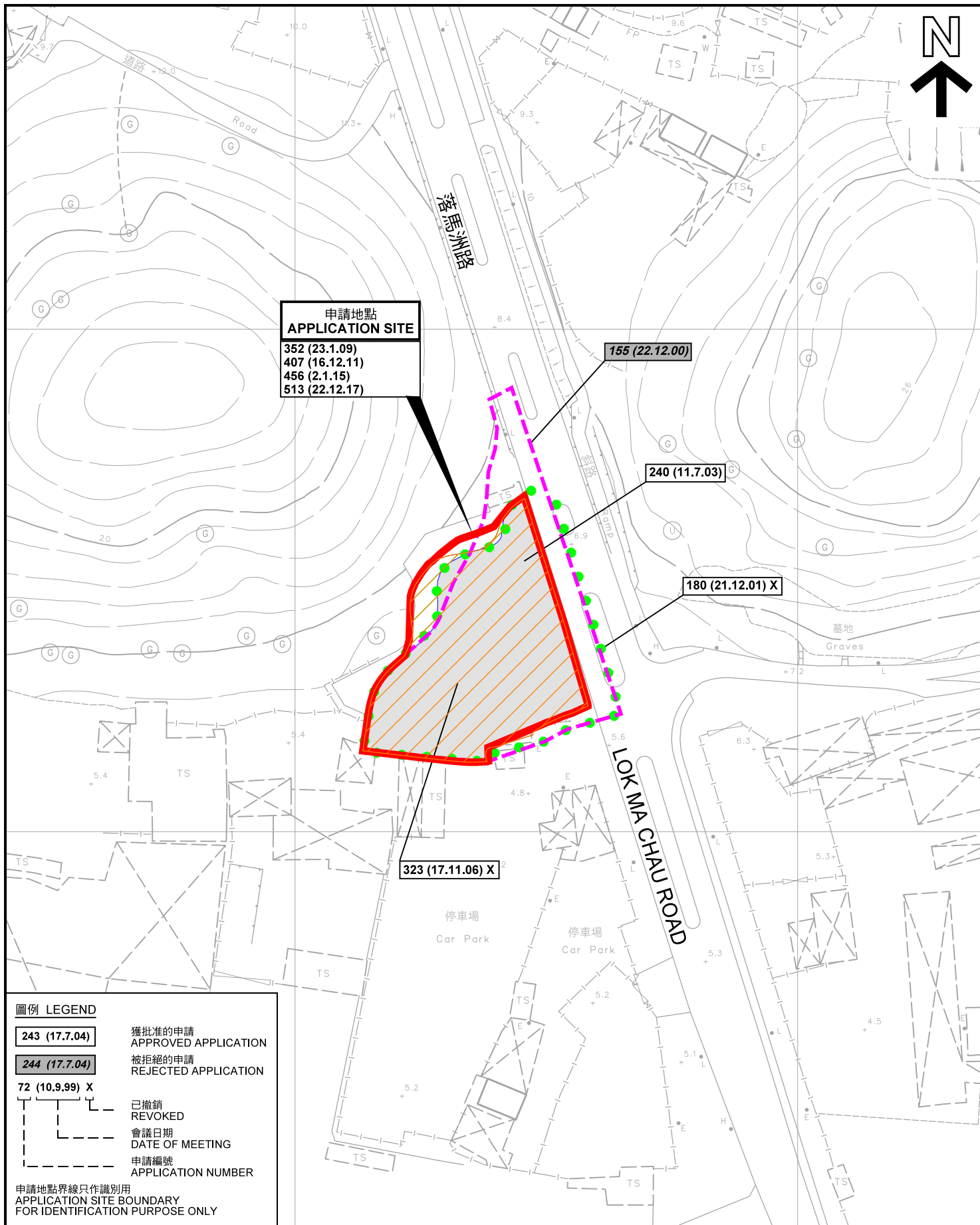

**先前申請圖 PREVIOUS APPLICATION PLAN**

臨時公眾停車場(不包括貨櫃車)的規劃許可續期(為期3年)  
 元朗新田丈量約份第99約地段第244號B分段餘段(部分)  
 及毗連政府土地  
 RENEWAL OF PLANNING APPROVAL FOR TEMPORARY  
 PUBLIC VEHICLE PARK (EXCLUDING CONTAINER VEHICLE)  
 FOR A PERIOD OF 3 YEARS  
 LOT 244 S. B RP (PART) IN D.D.99 AND ADJOINING  
 GOVERNMENT LAND, SAN TIN, YUEN LONG

SCALE 1 : 1 000 比例尺

米 20 0 20 40 米  
METRES

規劃署  
PLANNING  
DEPARTMENT



參考編號  
REFERENCE No.  
A/YL-ST/581

圖 PLAN  
A-1b

本摘要圖於2020年12月29日擬備，所根據的資料為測量圖編號 2-SE-3C, 3D, 8A 及 8B  
 EXTRACT PLAN PREPARED ON 29.12.2020  
 BASED ON SURVEY SHEETS No.  
 2-SE-3C, 3D, 8A & 8B

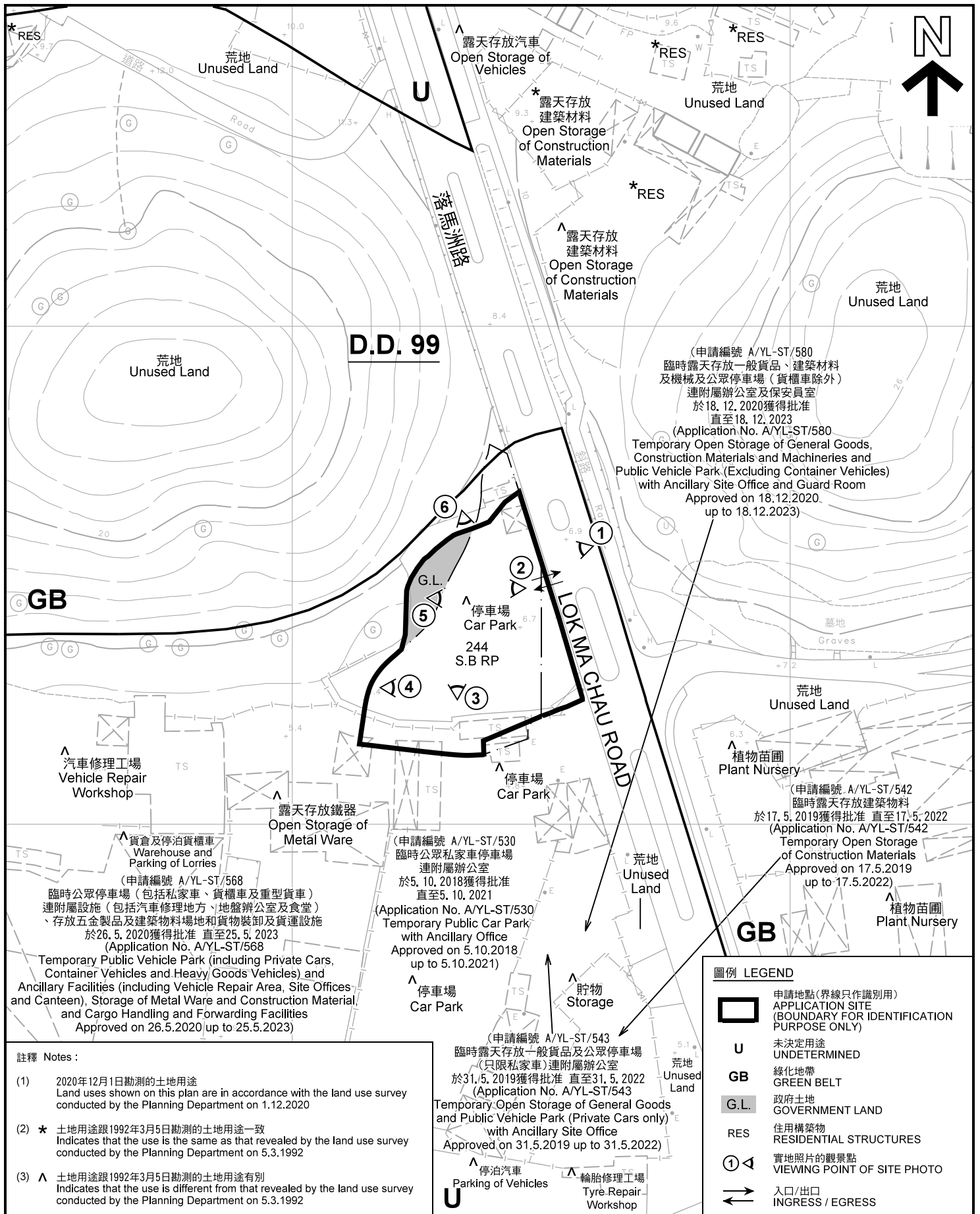

**平面圖 SITE PLAN**

臨時公眾停車場(不包括貨櫃車)的規劃許可續期(為期3年)  
元朗新田丈量約份第99約地段第244號B分段餘段(部分)  
及毗連政府土地  
RENEWAL OF PLANNING APPROVAL FOR TEMPORARY  
PUBLIC VEHICLE PARK (EXCLUDING CONTAINER VEHICLE)  
FOR A PERIOD OF 3 YEARS  
LOT 244 S. B RP (PART) IN D.D.99 AND ADJOINING  
GOVERNMENT LAND, SAN TIN, YUEN LONG

SCALE 1 : 1 000 比例尺

米 20 0 20 40 米  
METRES

**規劃署  
PLANNING  
DEPARTMENT**



參考編號  
REFERENCE No.  
**A/YL-ST/581**

圖 PLAN  
**A-2**

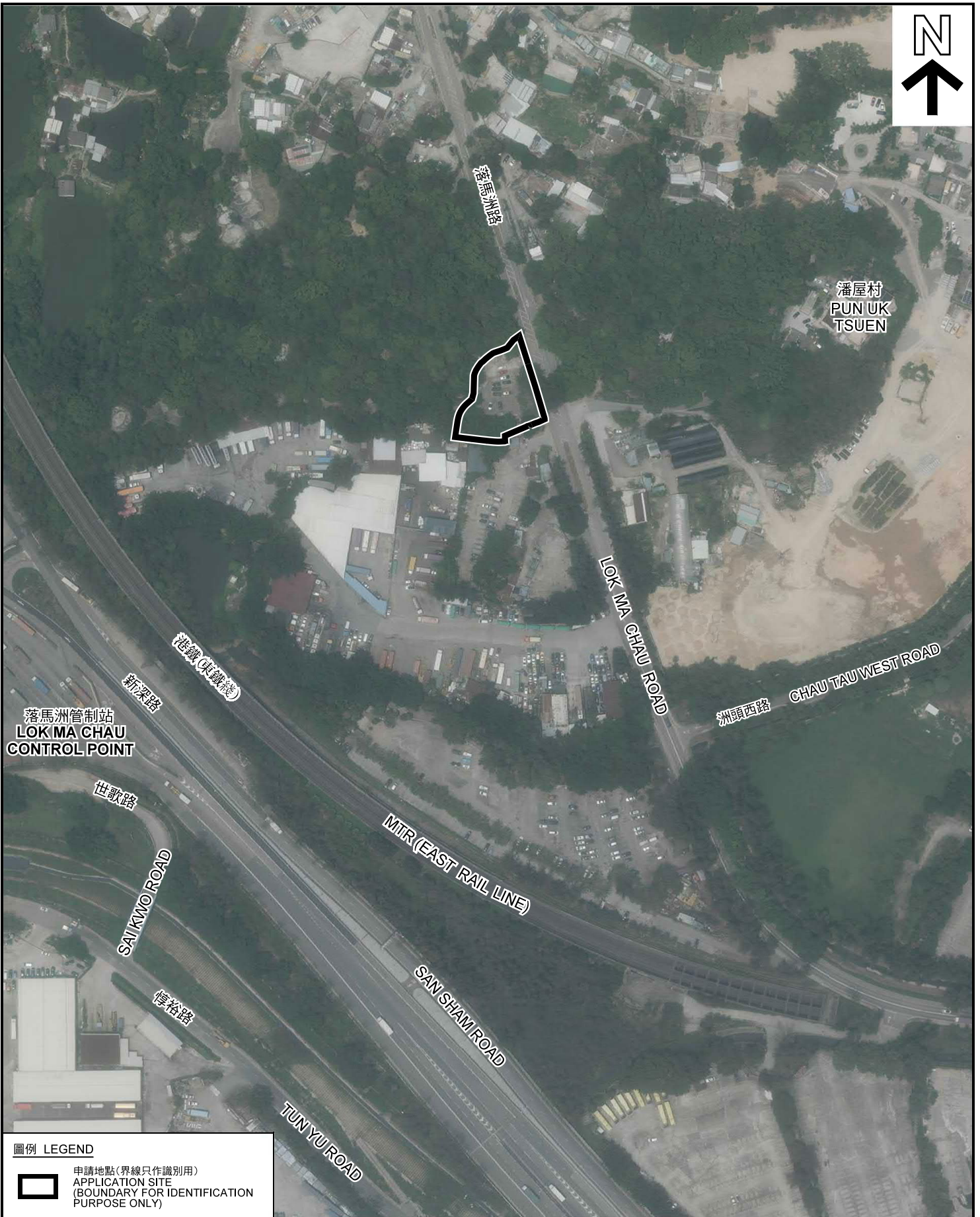

落馬洲管制站  
LOK MA CHAU  
CONTROL POINT

潘屋村  
PUN UK  
TSUEN

**圖例 LEGEND**

 申請地點(界線只作識別用)  
APPLICATION SITE  
(BOUNDARY FOR IDENTIFICATION  
PURPOSE ONLY)

本摘要圖於2020年12月31日擬備，所根據的資料為地政總署於2020年4月15日拍得的航攝照片編號 E093004C  
EXTRACT PLAN PREPARED ON 31.12.2020  
BASED ON AERIAL PHOTO No.  
E093004C TAKEN ON 15.4.2020  
BY LANDS DEPARTMENT

**航攝照片 AERIAL PHOTO**

臨時公眾停車場(不包括貨櫃車)的規劃許可續期(為期3年)  
元朗新田丈量約份第99約地段第244號B分段餘段(部分)  
及毗連政府土地  
RENEWAL OF PLANNING APPROVAL FOR TEMPORARY  
PUBLIC VEHICLE PARK (EXCLUDING CONTAINER VEHICLE)  
FOR A PERIOD OF 3 YEARS  
LOT 244 S. B RP (PART) IN D.D.99 AND ADJOINING  
GOVERNMENT LAND, SAN TIN, YUEN LONG

**規劃署  
PLANNING  
DEPARTMENT**



參考編號  
REFERENCE No.  
A/YL-ST/581

圖 PLAN  
A-3

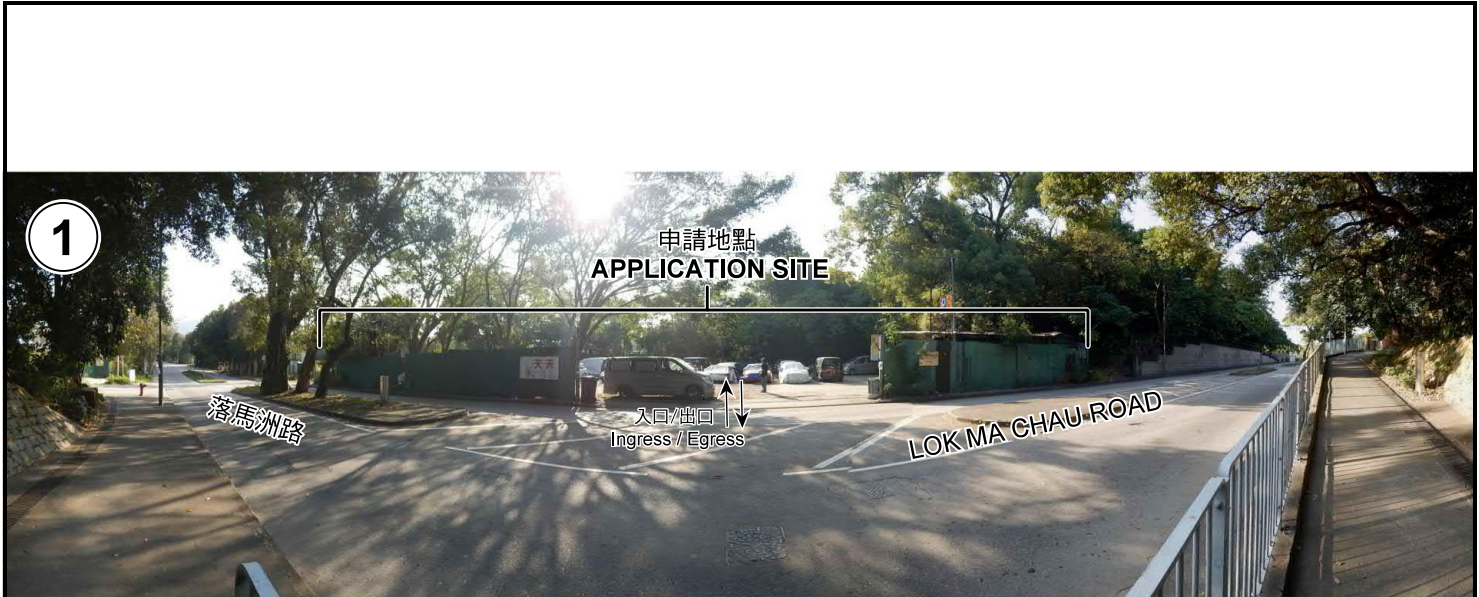

申請地點界線只作識別用 APPLICATION SITE BOUNDARY FOR IDENTIFICATION PURPOSE ONLY

**實地照片 SITE PHOTOS**

臨時公眾停車場(不包括貨櫃車)的規劃許可續期(為期3年)  
 元朗新田丈量約份第99約地段第244號B分段餘段(部分)  
 及毗連政府土地  
 RENEWAL OF PLANNING APPROVAL FOR TEMPORARY  
 PUBLIC VEHICLE PARK (EXCLUDING CONTAINER VEHICLE)  
 FOR A PERIOD OF 3 YEARS  
 LOT 244 S. B RP (PART) IN D.D.99 AND ADJOINING  
 GOVERNMENT LAND, SAN TIN, YUEN LONG

規劃署  
**PLANNING  
 DEPARTMENT**



參考編號  
 REFERENCE No.  
**A/YL-ST/581**

圖 PLAN  
**A-4a**

本圖於2020年12月31日擬備，所根據的資料為攝於2020年12月1日的實地照片  
 PLAN PREPARED ON 31.12.2020  
 BASED ON SITE PHOTOS  
 TAKEN ON 1.12.2020

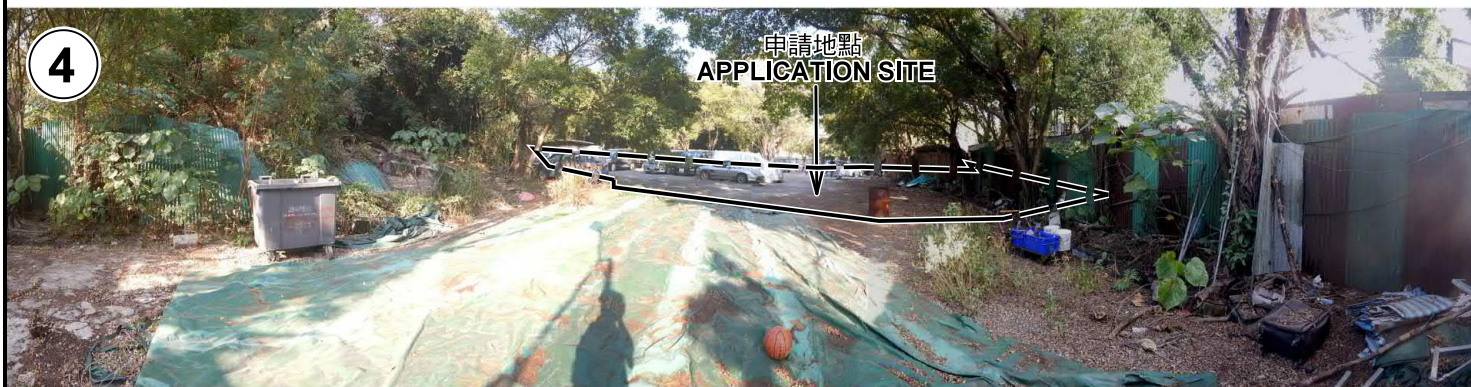

申請地點界線只作識別用 APPLICATION SITE BOUNDARY FOR IDENTIFICATION PURPOSE ONLY

### 實地照片 SITE PHOTOS

臨時公眾停車場(不包括貨櫃車)的規劃許可續期(為期3年)  
 元朗新田丈量約份第99約地段第244號B分段餘段(部分)  
 及毗連政府土地  
 RENEWAL OF PLANNING APPROVAL FOR TEMPORARY  
 PUBLIC VEHICLE PARK (EXCLUDING CONTAINER VEHICLE)  
 FOR A PERIOD OF 3 YEARS  
 LOT 244 S. B RP (PART) IN D.D.99 AND ADJOINING  
 GOVERNMENT LAND, SAN TIN, YUEN LONG

規劃署  
 PLANNING  
 DEPARTMENT



參考編號  
 REFERENCE No.  
 A/YL-ST/581

圖 PLAN  
 A-4b

本圖於2020年12月31日擬備，所根據的資料為攝於2020年12月1日的實地照片  
 PLAN PREPARED ON 31.12.2020  
 BASED ON SITE PHOTOS  
 TAKEN ON 1.12.2020