

(資料來源:申請人於 17.6.2019 呈交的資料)
 (Source : Applicant's Submission of 17.6.2019)

參考編號
 REFERENCE No.
 AYL-SK/259

繪圖 DRAWING
 A-1

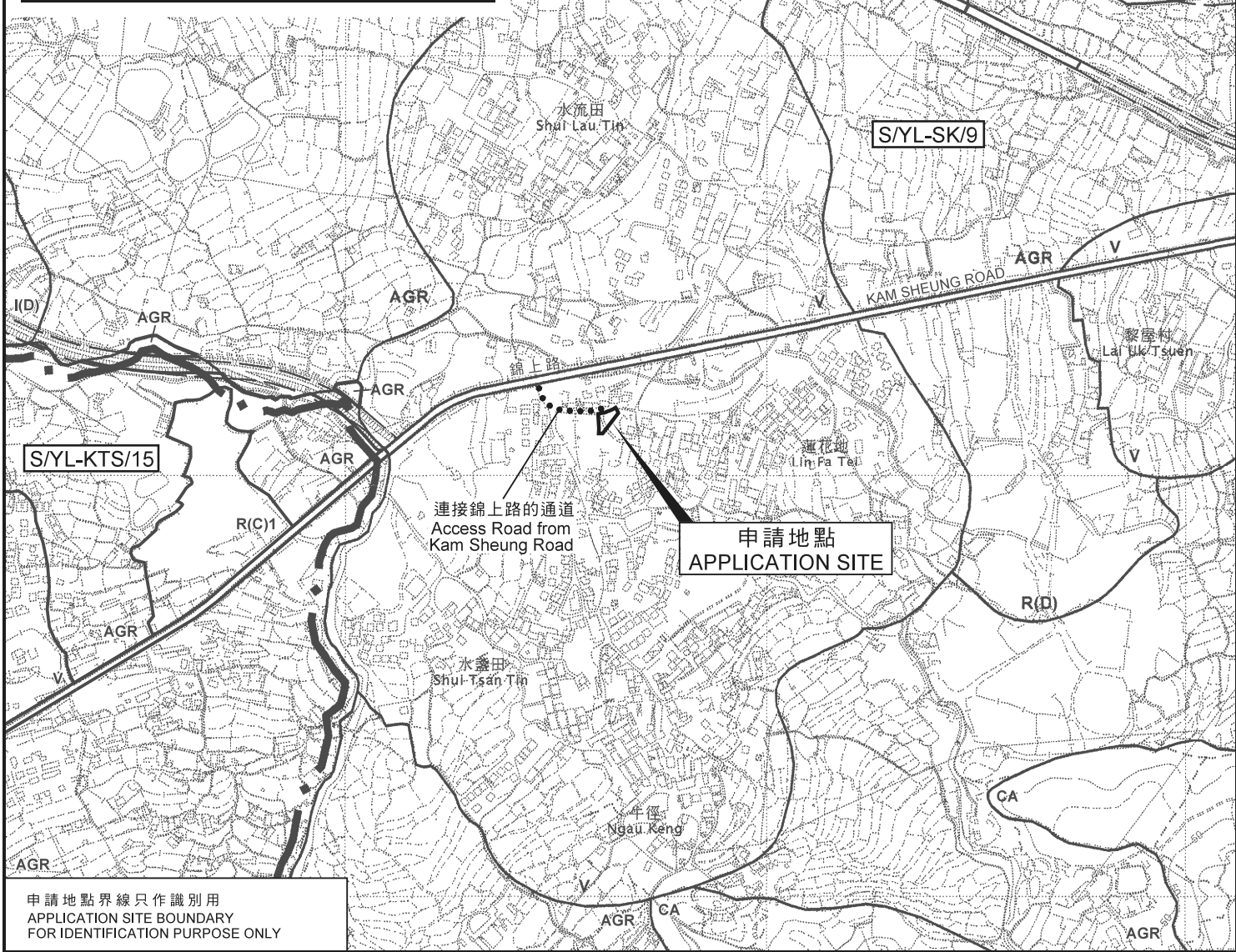
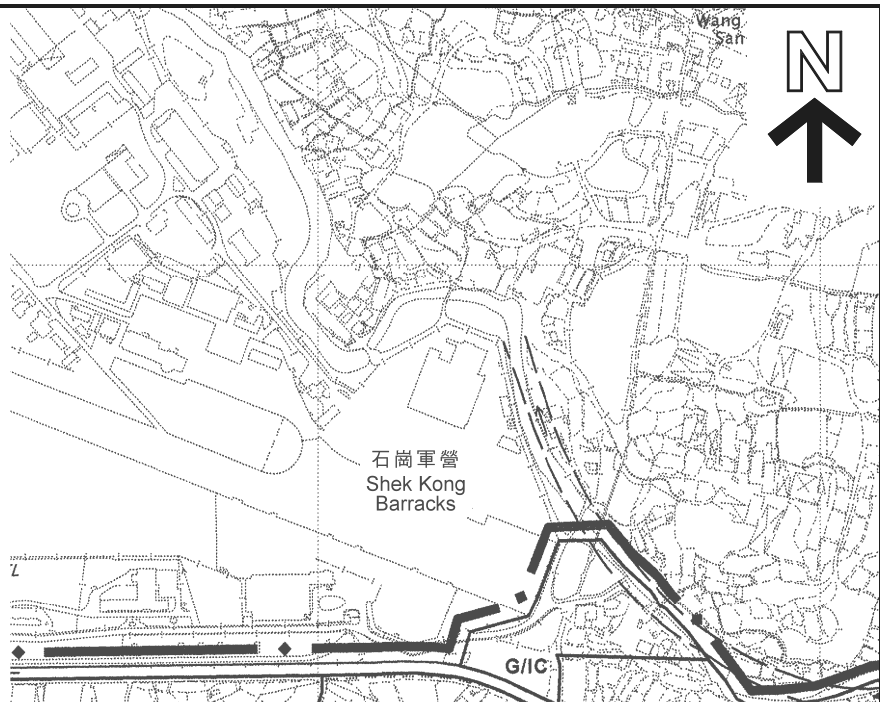

申請地點界線只作識別用
APPLICATION SITE BOUNDARY
FOR IDENTIFICATION PURPOSE ONLY

位置圖 LOCATION PLAN

擬議臨時私人停車場（只限私家車）（為期3年）
元朗八鄉蓮花地村丈量約份第112約地段第721號餘段（部分）
PROPOSED TEMPORARY PRIVATE VEHICLE PARK
(PRIVATE CARS ONLY) FOR A PERIOD OF 3 YEARS
LOT 721 RP (PART) IN D.D. 112, LIN FA TEI TSUEN,
PAT HEUNG, YUEN LONG

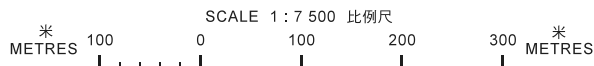

規劃署
PLANNING
DEPARTMENT



參考編號
REFERENCE No.
A/YL-SK/259

圖 PLAN
A-1

本摘要圖於2020年1月8日擬備，
所根據的資料為於2006年10月17日
核准的分區計劃大綱圖編號 S/YL-SK/9
EXTRACT PLAN PREPARED ON 8.1.2020
BASED ON OUTLINE ZONING PLAN No.
S/YL-SK/9 APPROVED ON 17.10.2006

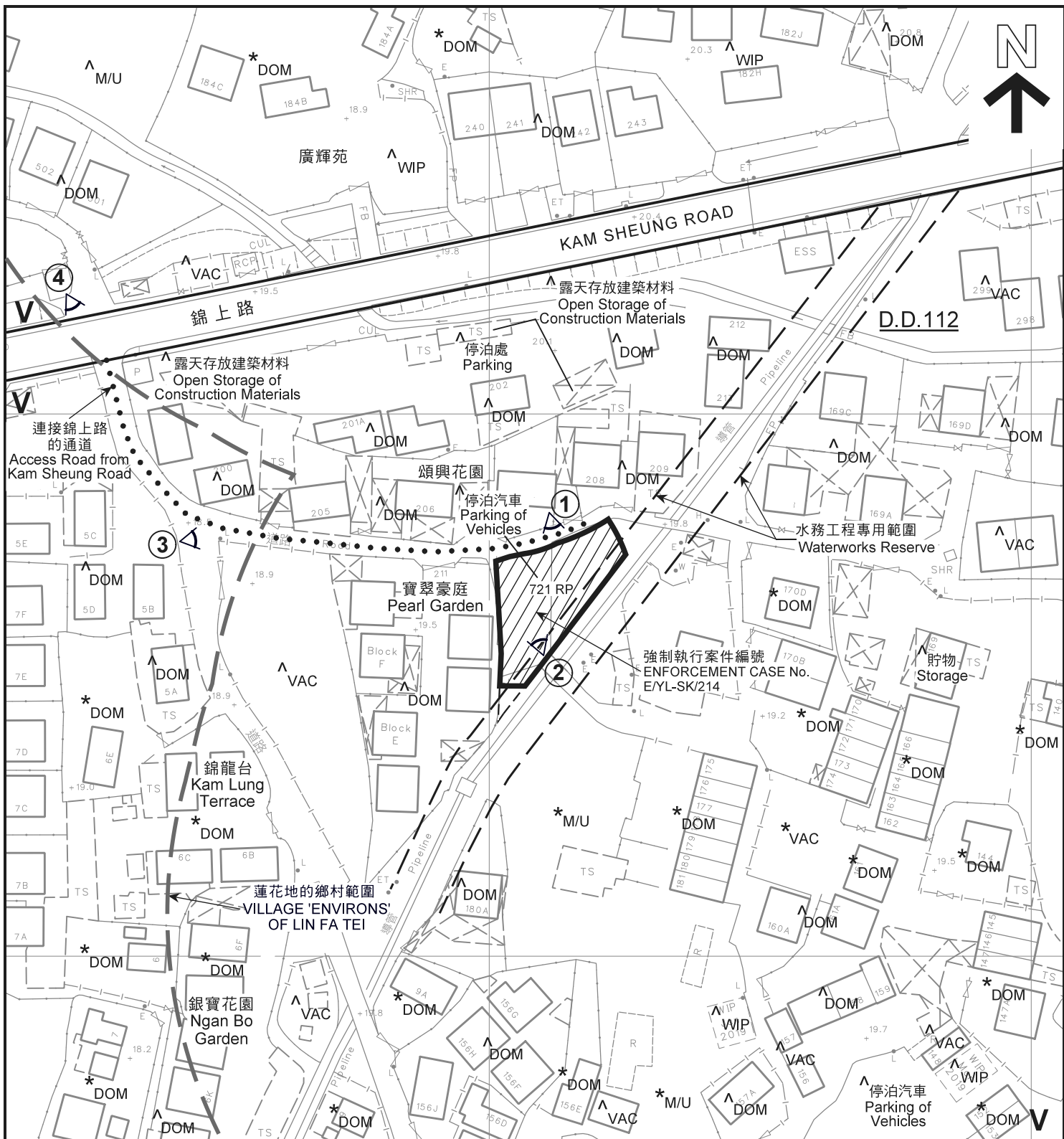

圖例 LEGEND

- 申請地點(界線只作識別用)
APPLICATION SITE
(BOUNDARY FOR IDENTIFICATION
PURPOSE ONLY)
- 鄉村式發展
VILLAGE TYPE DEVELOPMENT
- 實地照片的觀景點
VIEWING POINT OF SITE PHOTO

- DOM 住用構築物
DOMIDENTIAL STRUCTURE
- VAC 空置
VACANT
- M/U 荒地
UNUSED LAND
- WIP 工作進行中
WORK IN PROGRESS

註釋 Notes :

- (1) 2019年12月31日動測的土地用途
Land uses shown on this plan are in accordance with the land use survey conducted by the Planning Department on 31.12.2019
- (2) * 土地用途跟1991年動測的土地用途一致
Indicates that the use is the same as that revealed by the land use survey conducted by the Planning Department in 1991
- (3) ^ 土地用途跟1991年動測的土地用途有別
Indicates that the use is different from that revealed by the land use survey conducted by the Planning Department in 1991

平面圖 SITE PLAN

擬議臨時私人停車場 (只限私家車) (為期3年)
元朗八鄉蓮花地村丈量約份第112約地段第721號餘段 (部分)
PROPOSED TEMPORARY PRIVATE VEHICLE PARK
(PRIVATE CARS ONLY) FOR A PERIOD OF 3 YEARS
LOT 721 RP (PART) IN D.D. 112, LIN FA TEI TSUEN,
PAT HEUNG, YUEN LONG

SCALE 1 : 1 000 比例尺

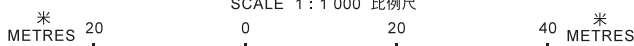

本摘要圖於2020年1月8日擬備，
所根據的資料為測量圖編號6-NE-18B
EXTRACT PLAN PREPARED ON 8.1.2020
BASED ON SURVEY SHEET No.
6-NE-18B

**規劃署
PLANNING
DEPARTMENT**



參考編號
REFERENCE No.
AYL-SK/259

**圖 PLAN
A-2**

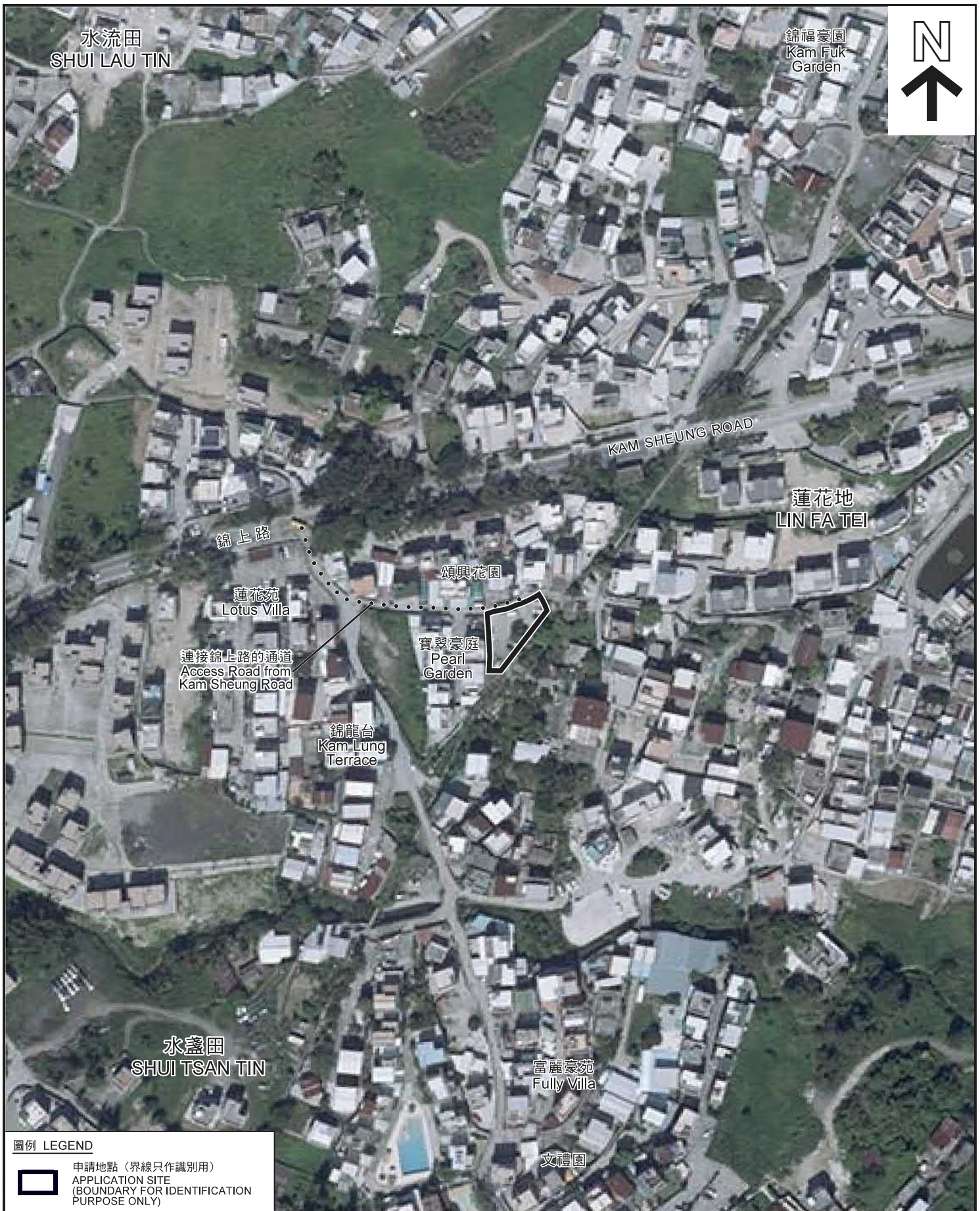

圖例 LEGEND

 申請地點 (界線只作識別用)
APPLICATION SITE
(BOUNDARY FOR IDENTIFICATION
PURPOSE ONLY)

本摘要圖於2020年1月8日擬備，所根據的資料為地政總署於2018年10月29日拍得的航攝照片編號 E048025C
EXTRACT PLAN PREPARED ON 8.1.2020
BASED ON AERIAL PHOTO No.
E048025C TAKEN ON 29.10.2018
BY LANDS DEPARTMENT

航攝照片 AERIAL PHOTO

擬議臨時私人停車場 (只限私家車) (為期3年)
元朗八鄉蓮花地村丈量約份第112約地段第721號餘段 (部分)
PROPOSED TEMPORARY PRIVATE VEHICLE PARK
(PRIVATE CARS ONLY) FOR A PERIOD OF 3 YEARS
LOT 721 RP (PART) IN D.D. 112, LIN FA TEI TSUEN,
PAT HEUNG, YUEN LONG

規劃署
PLANNING
DEPARTMENT 

參考編號
REFERENCE No.
A/YL-SK/259

圖 PLAN
A-3

申請地點
APPLICATION SITE



錦上路
KAM SHEUNG ROAD



連接錦上路的通道
Access Road from
Kam Sheung Road



連接錦上路的通道
Access Road from
Kam Sheung Road

申請地點界線只作識別用

APPLICATION SITE BOUNDARY FOR IDENTIFICATION PURPOSE ONLY

實地照片 SITE PHOTO

擬議臨時私人停車場（只限私家車）（為期3年）
元朗八鄉蓮花地村丈量約份第112約地段第721號餘段（部分）
PROPOSED TEMPORARY PRIVATE VEHICLE PARK
(PRIVATE CARS ONLY) FOR A PERIOD OF 3 YEARS
LOT 721 RP (PART) IN D.D. 112, LIN FA TEI TSUEN,
PAT HEUNG, YUEN LONG

規劃署
PLANNING
DEPARTMENT



參考編號
REFERENCE No.
A/YL-SK/259

圖 PLAN
A-4

本摘要圖於2020年1月8日擬備，
所根據的資料為攝於
2019年12月31日的實地照片
PLAN PREPARED ON 8.1.2020
BASED ON SITE PHOTOS
TAKEN ON 31.12.2019