

# 地段索引圖 LOT INDEX PLAN

Appendix A

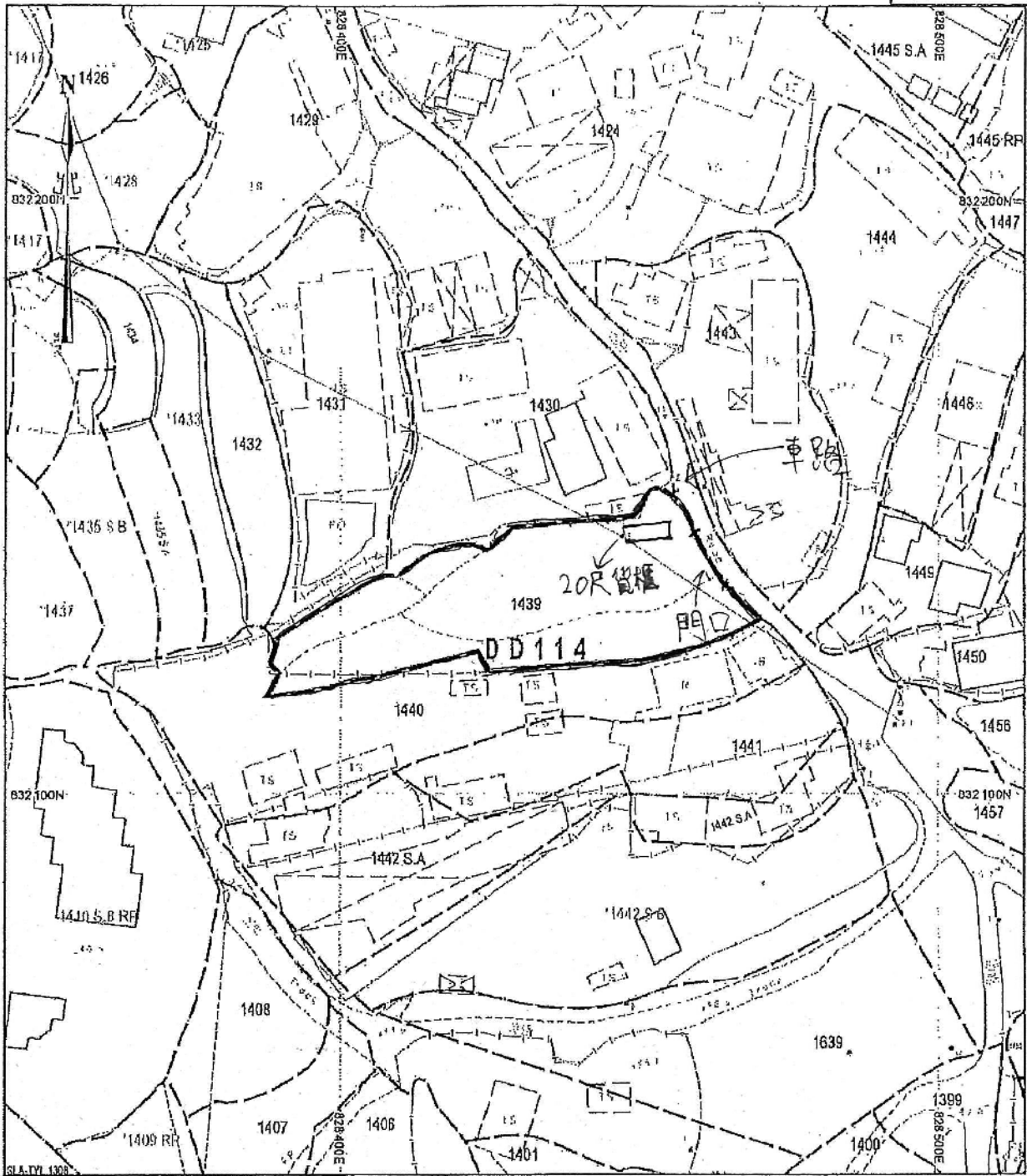

地政總署測繪處 Survey and Mapping Office, Lands Department

比例尺 SCALE 1:1000

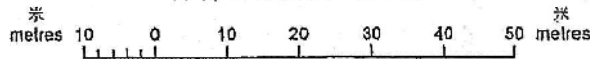

Locality : D.D.114  
 Lot Index Plan No. : TP0293102016  
 District Survey Office : Tai Po  
 Date : 17-Oct-2016  
 Reference No. : 6-NE-19B,6-NE-20A

香港特別行政區政府 — 版權所有  
 © Copyright reserved - Hong Kong SAR Government  
 SMO-P01 20161017090651 10

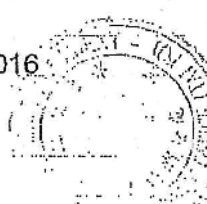

**免責聲明**

本圖則乃地段索引圖的複本，顯示地段界線的大概位置，包括根據政府撥地、臨時政府撥地、短期租約及政府土地租用牌照而臨時佔用土地的位置。臨時佔用土地的情況可憑藉短期通知出現或終止，因此屬尚有變化的地段資料。本圖則所示的資料必須透過實地測量予以核實，當有更佳或新的填界證據時，地段索引圖可能會被修訂而無須事先通知。

**Disclaimer**

This plan is a copy of the lot index plan showing the approximate location of lot boundaries, including the temporary occupation of land under Government Land Allocations, Temporary Government Land Allocations, Short Term Tenancies and Government Land Licences. The temporary occupation of land may be created or terminated at short notice and should be confirmed with the District Lands Officer. The information shown on this plan **MUST** be verified by field survey. The lot index plan may be revised without prior notification as better or new boundary evidence becomes available.

(資料來源:申請人於 17.8.2020 提交的資料)  
 (Source : Applicant's Submission of 17.8.2020)

參考編號  
 REFERENCE No.  
 A/YL-SK/286

繪圖 DRAWING  
 A-1





要覽圖 KEY PLAN

SCALE 1 : 50 000 比例尺

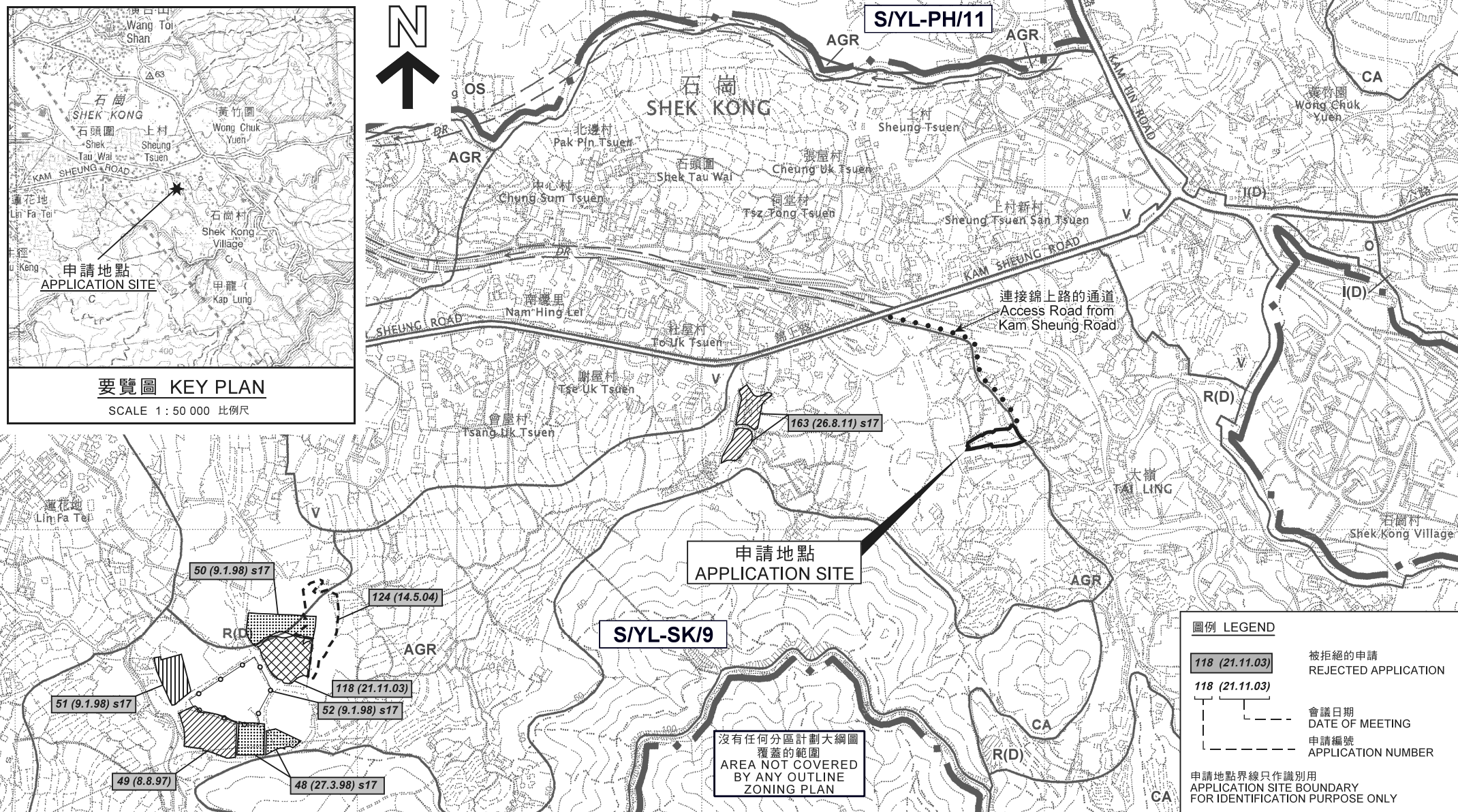

位置圖 LOCATION PLAN

擬議臨時露天存放建築機械及建築材料 (為期3年)  
元朗石崗丈量約份第114約地段第1439號  
PROPOSED TEMPORARY OPEN STORAGE OF CONSTRUCTION MACHINERY  
AND CONSTRUCTION MATERIALS FOR A PERIOD OF 3 YEARS  
LOT 1439 IN D.D. 114, SHEK KONG, YUEN LONG

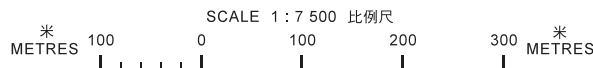

本摘要圖於2020年9月28日擬備，  
所根據的資料為於2006年10月17日  
核准的分區計劃大綱圖編號 S/YL-SK/9  
EXTRACT PLAN PREPARED ON 28.9.2020  
BASED ON OUTLINE ZONING PLAN No.  
S/YL-SK/9 APPROVED ON 17.10.2006

規劃署  
PLANNING  
DEPARTMENT



參考編號  
REFERENCE No.

A/YL-SK/286

圖 PLAN

A-1

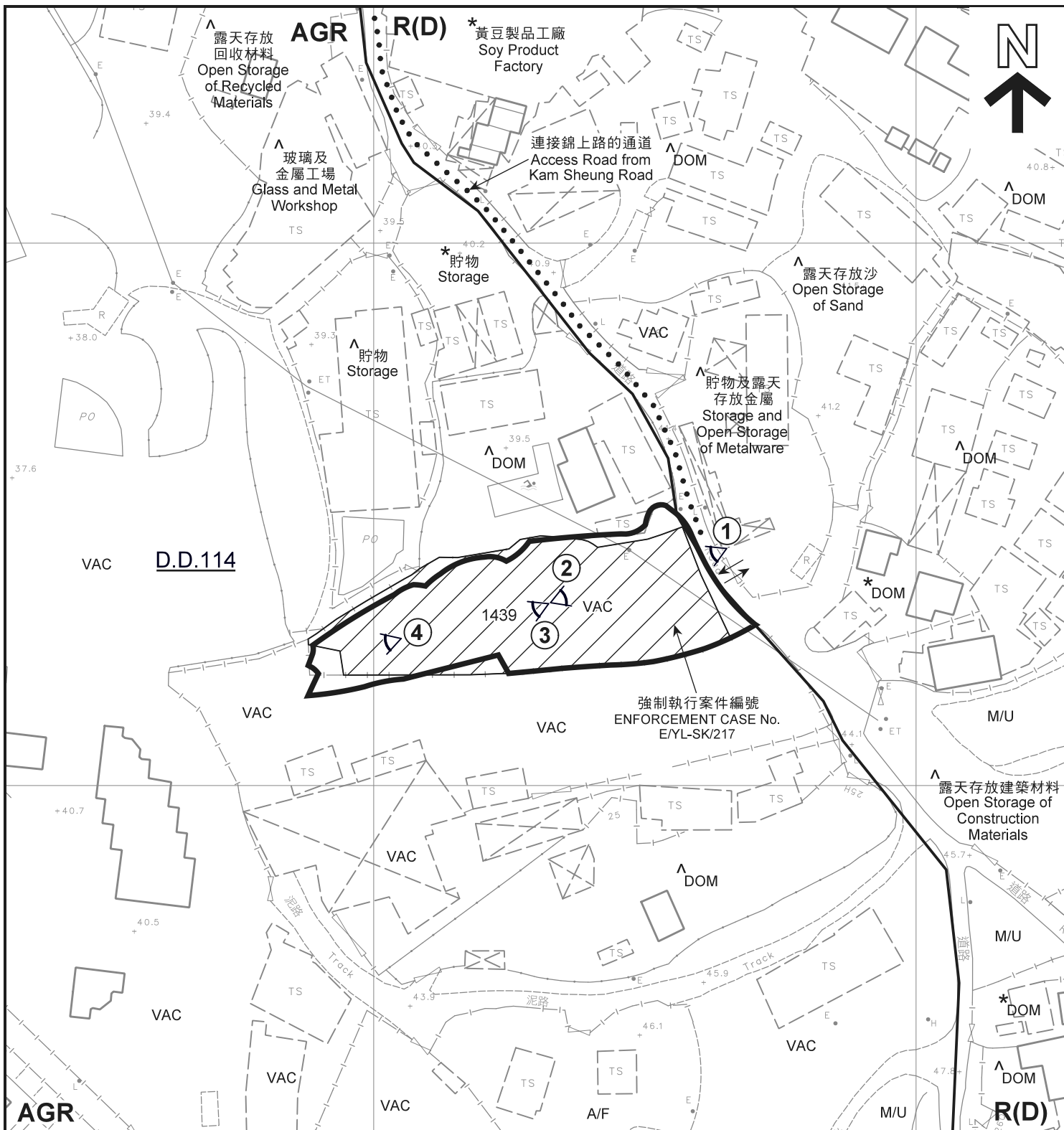

**圖例 LEGEND**

-  申請地點(界線只作識別用)  
APPLICATION SITE  
(BOUNDARY FOR IDENTIFICATION  
PURPOSE ONLY)
- R(D)** 住宅(丁類)  
RESIDENTIAL (GROUP D)
- AGR** 農業  
AGRICULTURE
-  實地照片的觀景點  
VIEWING POINT OF SITE PHOTO

- DOM** 住用構築物  
DOMESTIC STRUCTURE
- A/F** 休耕農地  
FALLOW AGRICULTURAL LAND
- M/U** 荒地  
UNUSED LAND
- VAC** 空置  
VACANT
-  入口/出口  
INGRESS / EGRESS

**註釋 Notes :**

- (1) 2020年8月25日勘測的土地用途  
Land uses shown on this plan are in accordance with the land use survey conducted by the Planning Department on 25.8.2020
- (2) \* 土地用途跟1991年勘測的土地用途一致  
Indicates that the use is the same as that revealed by the land use survey conducted by the Planning Department in 1991
- (3) ^ 土地用途跟1991年勘測的土地用途有別  
Indicates that the use is different from that revealed by the land use survey conducted by the Planning Department in 1991

**平面圖 SITE PLAN**

擬議臨時露天存放建築機械及建築材料 (為期3年)  
元朗石崗丈量約份第114約地段第1439號  
PROPOSED TEMPORARY OPEN STORAGE OF CONSTRUCTION  
MACHINERY AND CONSTRUCTION MATERIALS  
FOR A PERIOD OF 3 YEARS  
LOT 1439 IN D.D. 114, SHEK KONG, YUEN LONG  
SCALE 1 : 1 000 比例尺

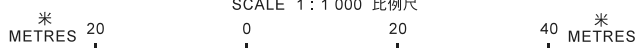

規劃署  
**PLANNING  
DEPARTMENT**



參考編號  
REFERENCE No.  
**A/YL-SK/286**

圖 PLAN  
**A-2**

本摘要圖於2020年9月28日擬備，  
所根據的資料為測量圖編號  
6-NE-15C及20A  
EXTRACT PLAN PREPARED ON 28.9.2020  
BASED ON SURVEY SHEETS No.  
6-NE-15C & 20A



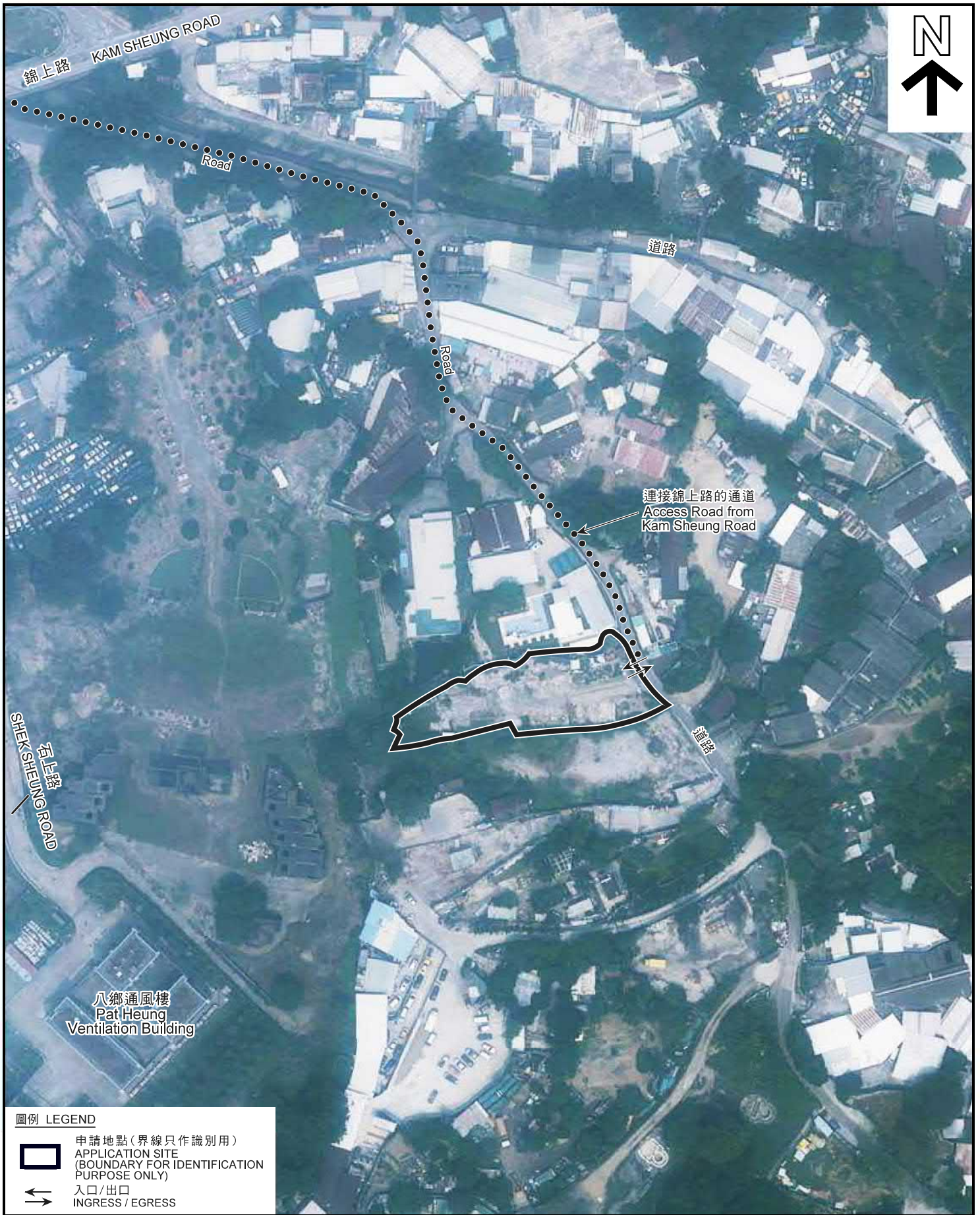

圖例 LEGEND

-  申請地點(界線只作識別用)  
APPLICATION SITE  
(BOUNDARY FOR IDENTIFICATION  
PURPOSE ONLY)
-  入口/出口  
INGRESS / EGRESS

本摘要圖於2020年9月28日擬備，所根據的資料為地政總署於2019年9月29日拍得的航攝照片編號 E067656C  
EXTRACT PLAN PREPARED ON 28.9.2020  
BASED ON AERIAL PHOTO No.  
E067656C TAKEN ON 29.9.2019  
BY LANDS DEPARTMENT

航攝照片 AERIAL PHOTO

擬議臨時露天存放建築機械及建築材料(為期3年)  
元朗石崗丈量約份第114約地段第1439號  
PROPOSED TEMPORARY OPEN STORAGE OF CONSTRUCTION  
MACHINERY AND CONSTRUCTION MATERIALS  
FOR A PERIOD OF 3 YEARS  
LOT 1439 IN D.D. 114, SHEK KONG, YUEN LONG

規劃署  
PLANNING  
DEPARTMENT



參考編號  
REFERENCE No.  
A/YL-SK/286

圖 PLAN  
A-3





申請地點界線只作識別用  
APPLICATION SITE BOUNDARY FOR IDENTIFICATION PURPOSE ONLY

**實地照片 SITE PHOTO**

擬議臨時露天存放建築機械及建築材料（為期3年）  
元朗石崗丈量約份第114約地段第1439號  
PROPOSED TEMPORARY OPEN STORAGE OF CONSTRUCTION  
MACHINERY AND CONSTRUCTION MATERIALS  
FOR A PERIOD OF 3 YEARS  
LOT 1439 IN D.D. 114, SHEK KONG, YUEN LONG

規劃署  
PLANNING  
DEPARTMENT



參考編號  
REFERENCE No.  
A/YL-SK/286

圖 PLAN  
A-4

本摘要圖於2020年9月28日擬備，  
所根據的資料為攝於  
2020年8月25日的實地照片  
PLAN PREPARED ON 28.9.2020  
BASED ON SITE PHOTOS  
TAKEN ON 25.8.2020