

MAJOR DEVELOPMENT PARAMETERS

APPLICATION SITE AREA: 1,130m² (ABOUT)
 COVERED AREA: N/A
 UNCOVERED AREA: 1,130m² (ABOUT)

NO. OF PRIVATE CAR PARKING SPACE (2.5m X 5m): 26

Plan 1

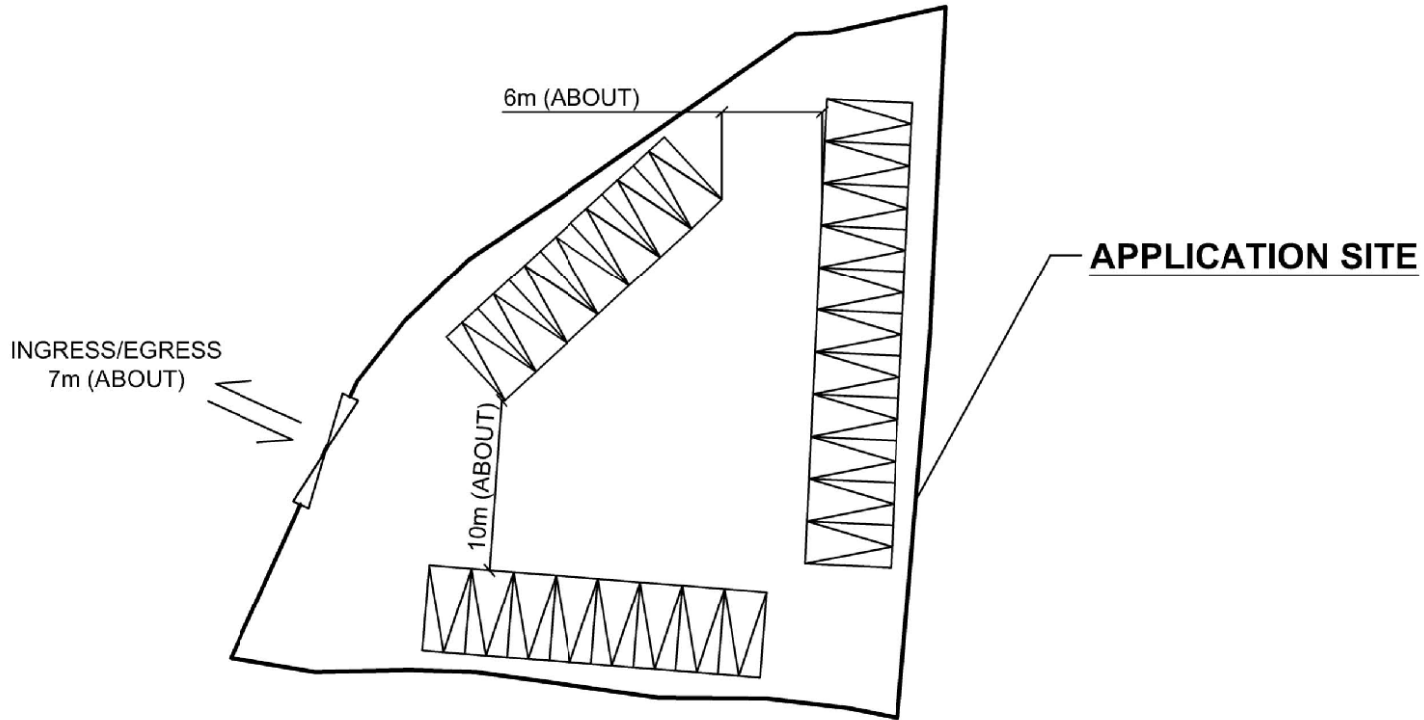
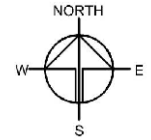

LEGEND
 PRIVATE CAR PARKING SPACE

Drawing No.	Ver.
P02	02
Project	
PROPOSED TEMPORARY PUBLIC VEHICLE PARK (EXCLUDING CONTAINER VEHICLE) FOR A PERIOD OF 5 YEARS	
LOT 1198 S.B (PART) IN D.D. 109	
Drawing Title	
LAYOUT PLAN	
Scale of A4	
1:400	
Drawn	Date
	7.12.2018
Revised	Date
	31.12.2018

(摘錄自申請人於 31.12.2018 呈交的補充規劃書)
 (Extract from Applicant's Supplementary Planning Statement of 31.12.2018)

參考編號 REFERENCE No.	繪圖 DRAWING
A/YL-KTN/640	A-1

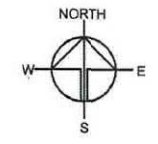
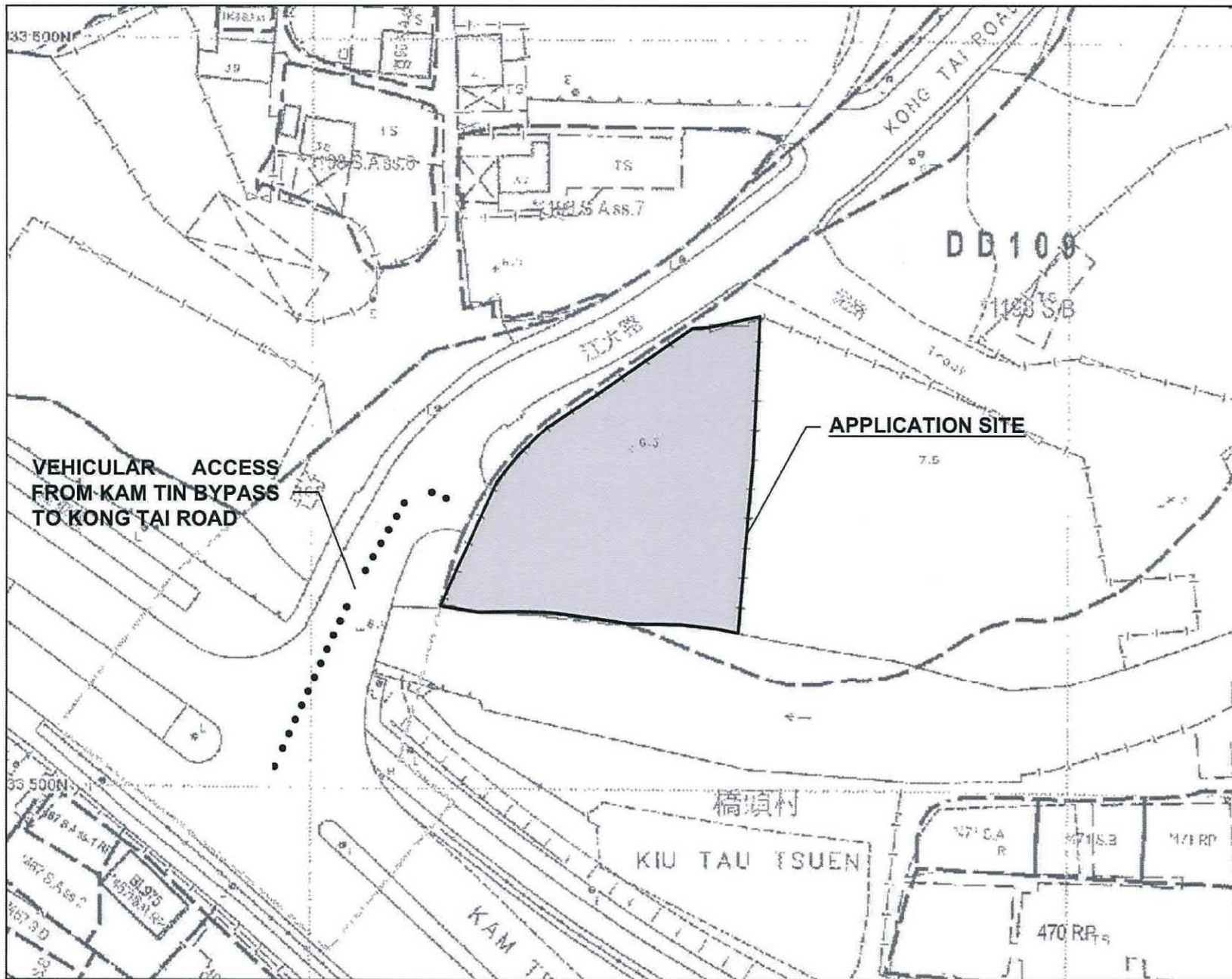

Drawing No. P01	Ver. 01
Project PROPOSED TEMPORARY PUBLIC VEHICLE PARK (EXCLUDING CONTAINER VEHICLE) FOR A PERIOD OF 5 YEARS	
LOT 1198 S.B (PART) IN D.D. 109	
Drawing Title LOCATION PLAN	
Scale of A4 1 : 700	
Drawn	Date 7.12.2018
Revised	Date

(摘錄自申請人於 24. 12. 2018 呈交的申請書)
(Extract from Applicant's Submission of 24.12.2018)

參考編號 REFERENCE No. A/YL-KTN/640	繪圖 DRAWING A-2
---------------------------------------	-------------------

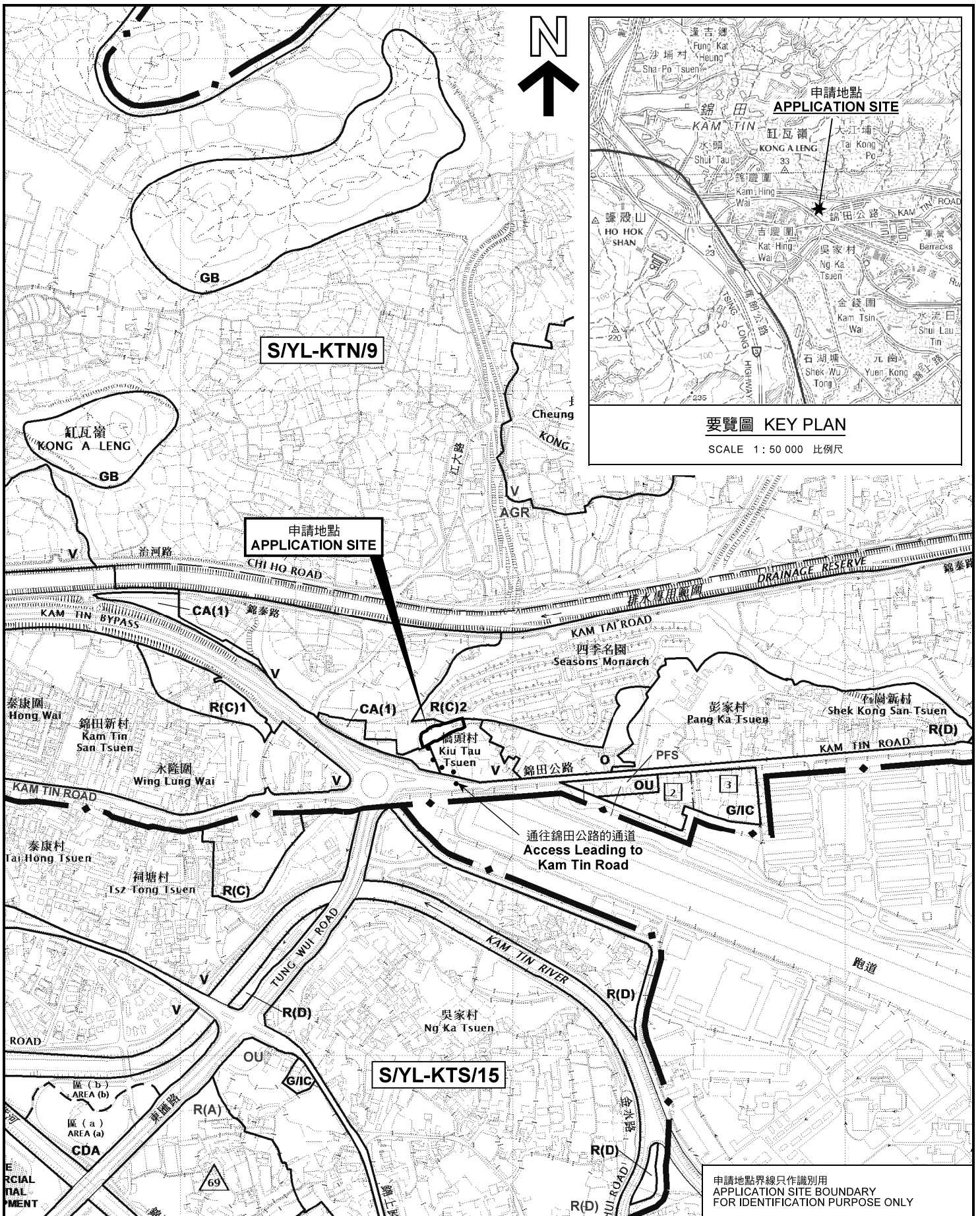

位置圖 LOCATION PLAN

擬議臨時食肆(員工食堂)(為期3年)
元朗八鄉丈量約份第109約地段第474號(部分)
PROPOSED TEMPORARY EATING PLACE
(STAFF CANTEEN) FOR A PERIOD OF 3 YEARS
LOT 474 (PART) IN D.D. 109, PAT HEUNG, YUEN LONG

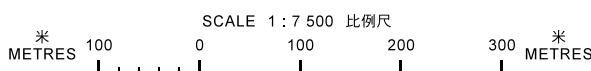

本摘要圖於2019年1月21日擬備，
所根據的資料為於2014年12月2日
核准的分區計劃大綱圖編號 S/YL-KTN/9
EXTRACT PLAN PREPARED ON 21.1.2019
BASED ON OUTLINE ZONING PLAN No.
S/YL-KTN/9 APPROVED ON 2.12.2014

申請地點界線只作識別用
APPLICATION SITE BOUNDARY
FOR IDENTIFICATION PURPOSE ONLY

規劃署
PLANNING
DEPARTMENT



參考編號
REFERENCE No.
A/YL-KTN/641

圖 PLAN
A-1

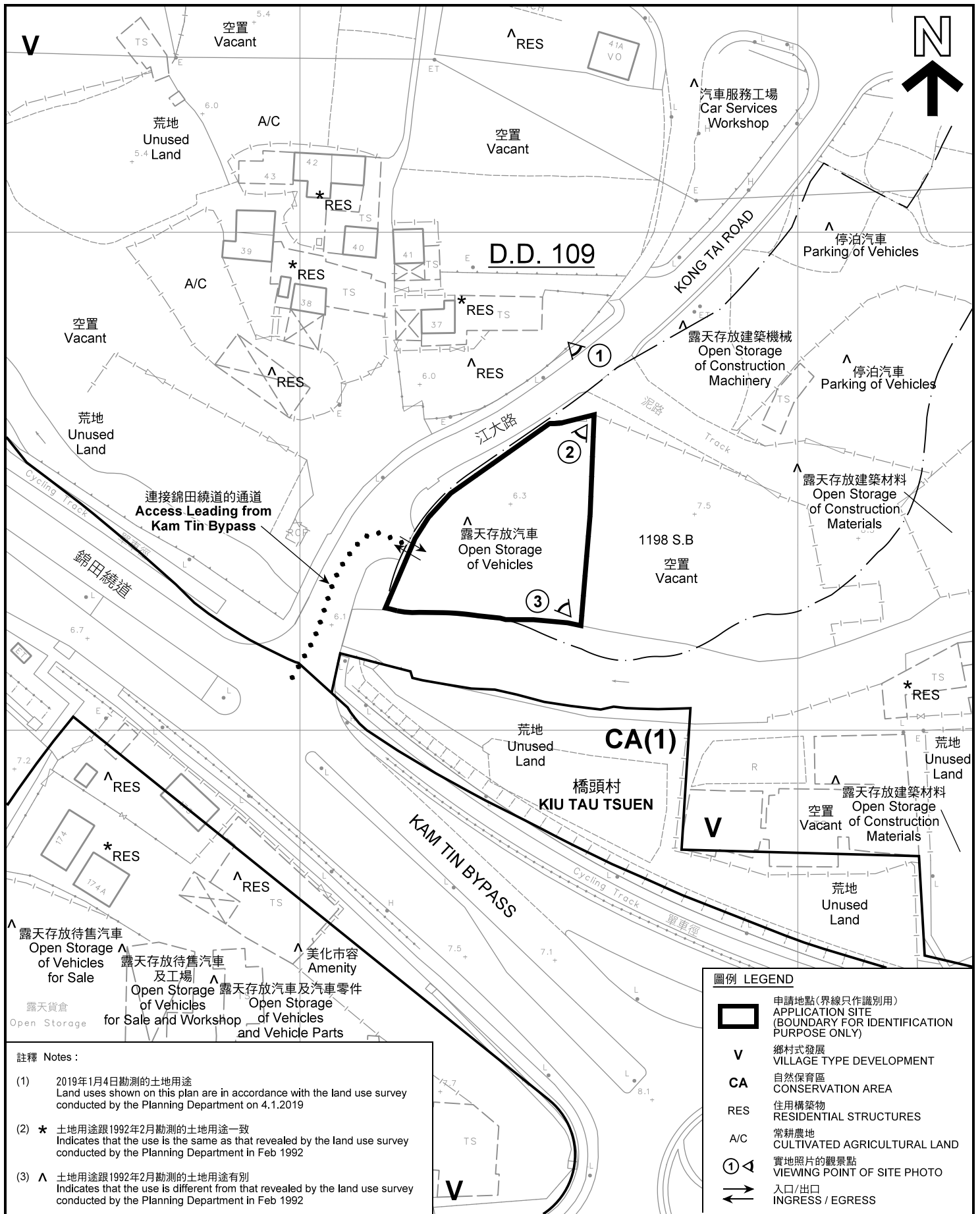

平面圖 SITE PLAN

臨時公眾停車場(貨櫃車除外) (為期5年)
 元朗錦田丈量約份第109約地段第1198號B分段 (部分)
TEMPORARY PUBLIC VEHICLE PARK
(EXCLUDING CONTAINER VEHICLE)
 FOR A PERIOD OF 5 YEARS
 LOT 1198 S.B (PART) IN D.D. 109, KAM TIN, YUEN LONG

SCALE 1 : 1 000 比例尺



規劃署
PLANNING
DEPARTMENT



參考編號
 REFERENCE No.
A/YL-KTN/640

圖 **PLAN**
A-2

註釋 Notes :

- (1) 2019年1月4日勘測的土地用途
 Land uses shown on this plan are in accordance with the land use survey conducted by the Planning Department on 4.1.2019
- (2) * 土地用途跟1992年2月勘測的土地用途一致
 Indicates that the use is the same as that revealed by the land use survey conducted by the Planning Department in Feb 1992
- (3) ^ 土地用途跟1992年2月勘測的土地用途有別
 Indicates that the use is different from that revealed by the land use survey conducted by the Planning Department in Feb 1992

本摘要圖於2019年2月13日擬備，所根據的資料為測量圖編號 6-NE-7D 及 12B
 EXTRACT PLAN PREPARED ON 13.2.2019
 BASED ON SURVEY SHEETS No. 6-NE-7D & 12B

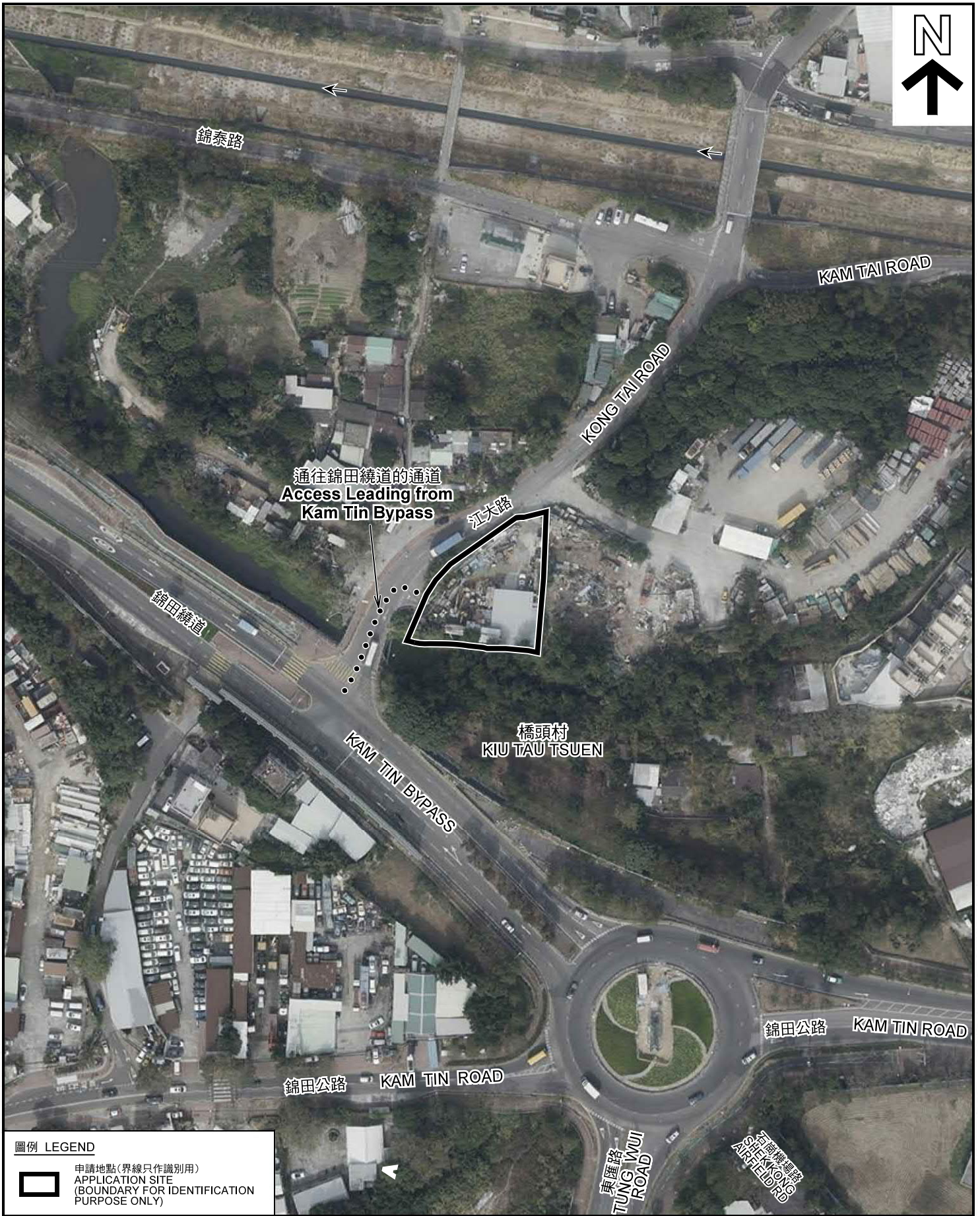

圖例 LEGEND



申請地點(界線只作識別用)
APPLICATION SITE
(BOUNDARY FOR IDENTIFICATION
PURPOSE ONLY)

本摘要圖於2019年1月18日擬備，所根據的資料為地政總署於2018年1月3日拍攝的航攝照片編號 C032420C
EXTRACT PLAN PREPARED ON 18.1.2019
BASED ON AERIAL PHOTO No.
C032420C TAKEN ON 3.1.2018
BY LANDS DEPARTMENT

航攝照片 AERIAL PHOTO

臨時公眾停車場(貨櫃車除外) (為期5年)
元朗錦田丈量約份第109約地段第1198號B分段(部分)
TEMPORARY PUBLIC VEHICLE PARK
(EXCLUDING CONTAINER VEHICLE)
FOR A PERIOD OF 5 YEARS
LOT 1198 S.B (PART) IN D.D. 109, KAM TIN, YUEN LONG

規劃署
PLANNING
DEPARTMENT



參考編號
REFERENCE No.
A/YL-KTN/640

圖 PLAN
A-3



申請地點界線只作識別用 APPLICATION SITE BOUNDARY FOR IDENTIFICATION PURPOSE ONLY

實地照片 SITE PHOTOS

臨時公眾停車場(貨櫃車除外) (為期5年)
 元朗錦田丈量約份第109約地段第1198號B分段 (部分)
 TEMPORARY PUBLIC VEHICLE PARK
 (EXCLUDING CONTAINER VEHICLE)
 FOR A PERIOD OF 5 YEARS
 LOT 1198 S.B (PART) IN D.D. 109, KAM TIN, YUEN LONG

規劃署
**PLANNING
 DEPARTMENT**



本圖於2019年1月18日擬備，所根據的資料為攝於2019年1月4日的實地照片
 PLAN PREPARED ON 18.1.2019
 BASED ON SITE PHOTOS
 TAKEN ON 4.1.2019

參考編號
 REFERENCE No.
A/YL-KTN/640

圖 PLAN
A-4