

位置圖 LOCATION PLAN

擬議公用事業設施裝置 (地底電纜) 和挖土及填土工程
西貢田寮丈量約份第 2 4 7 約政府土地
PROPOSED PUBLIC UTILITY INSTALLATION (UNDERGROUND CABLES)
AND EXCAVATION AND FILLING OF LAND
GOVERNMENT LAND IN D.D. 247, TIN LIU, SAI KNUG

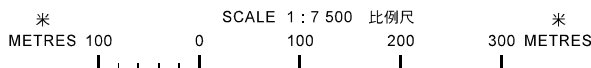

規劃署
**PLANNING
DEPARTMENT**



參考編號
REFERENCE No.
A/SK-HC/281

圖 PLAN
A-1

本摘要圖於2018年3月8日擬備，
所根據的資料為
於2014年3月11日核准的分區計劃大綱圖
編號S/SK-HC/11
EXTRACT PLAN PREPARED ON 8.3.2018
BASED ON OUTLINE ZONING PLAN
No. S/SK-HC/11 APPROVED ON 11.3.2014

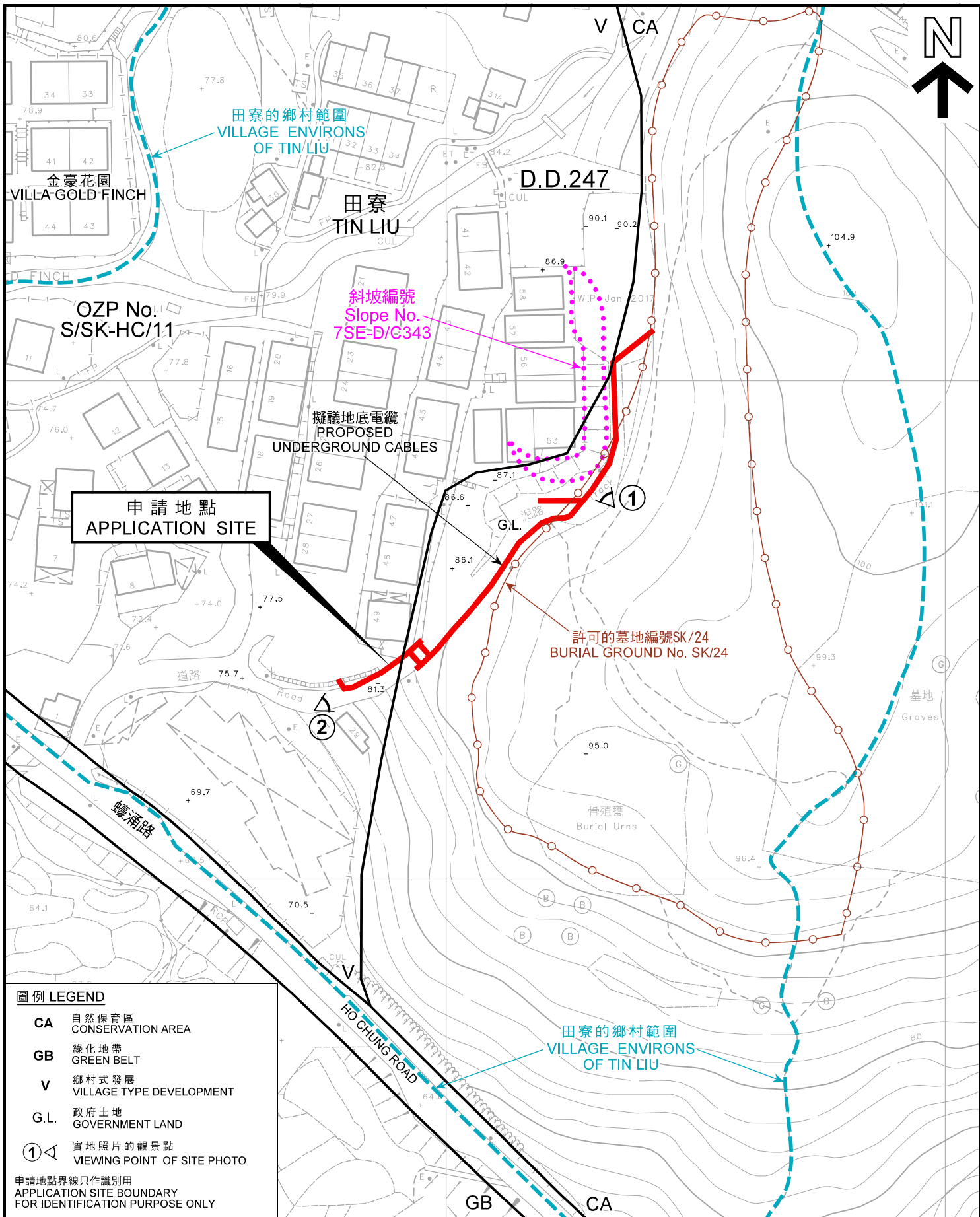

申請地點
APPLICATION SITE

斜坡編號
Slope No.
7SE-D/G343

擬議地底電纜
PROPOSED
UNDERGROUND CABLES

許可的墓地編號SK/24
BURIAL GROUND No. SK/24

圖例 LEGEND

- CA 自然保育區
CONSERVATION AREA
- GB 綠化地帶
GREEN BELT
- V 鄉村式發展
VILLAGE TYPE DEVELOPMENT
- G.L. 政府土地
GOVERNMENT LAND
- ① 實地照片的觀景點
VIEWING POINT OF SITE PHOTO

申請地點界線只作識別用
APPLICATION SITE BOUNDARY
FOR IDENTIFICATION PURPOSE ONLY

平面圖 SITE PLAN

擬議公用事業設施裝置（地底電纜）和挖土及填土工程
西貢田寮丈量約份第 2 4 7 約政府土地
PROPOSED PUBLIC UTILITY INSTALLATION (UNDERGROUND CABLES)
AND EXCAVATION AND FILLING OF LAND
GOVERNMENT LAND IN D.D. 247, TIN LIU, SAI KUNG

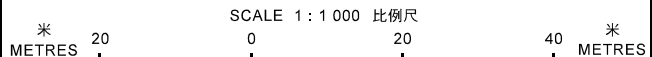

規劃署
PLANNING
DEPARTMENT



參考編號
REFERENCE No.
A/SK-HC/281

圖 PLAN
A-2

本摘要圖於 2018 年 3 月 8 日擬備，
所根據的資料為測量圖編號
7-SE-24C
EXTRACT PLAN PREPARED ON 8.3.2018
BASED ON SURVEY SHEET No.
7-SE-24C



界咸
KAI HAM

橫峯
WANG CHE

田寮
TIN LIU

申請地點
APPLICATION SITE

響涌路

HO CHUNG ROAD

申請地點界線只作識別用
APPLICATION SITE BOUNDARY
FOR IDENTIFICATION PURPOSE ONLY

航攝照片 AERIAL PHOTO

擬議公用事業設施裝置（地底電纜）和挖土及填土工程
西貢田寮丈量約份第 2 4 7 約政府土地
PROPOSED PUBLIC UTILITY INSTALLATION (UNDERGROUND CABLES)
AND EXCAVATION AND FILLING OF LAND
GOVERNMENT LAND IN D.D. 247, TIN LIU, SAI KNUG

規劃署
PLANNING
DEPARTMENT



本摘要圖於2018年3月8日擬備，
所根據的資料為地政總署
於2017年4月2日拍得的
航攝照片編號E018119C
EXTRACT PLAN PREPARED ON 8.3.2018
BASED ON AERIAL PHOTO No. E018119C
TAKEN ON 2.4.2017
BY LANDS DEPARTMENT

參考編號
REFERENCE No.
A/SK-HC/281

圖 PLAN
A-3

1



2



申請地點界線只作識別用
 APPLICATION SITE BOUNDARY
 FOR IDENTIFICATION PURPOSE ONLY

實地照片 SITE PHOTO

擬議公用事業設施裝置（地底電纜）和挖土及填土工程
 西貢田寮丈量約份第 2 4 7 約政府土地
 PROPOSED PUBLIC UTILITY INSTALLATION (UNDERGROUND CABLES)
 AND EXCAVATION AND FILLING OF LAND
 GOVERNMENT LAND IN D.D. 247, TIN LIU, SAI KNUG

規劃署
 PLANNING
 DEPARTMENT



參考編號
 REFERENCE No.
 A/SK-HC/281

圖 PLAN
 A-4

本圖於2018年3月8日擬備，所根據的資料為攝於2017年12月1日的實地照片
 PLAN PREPARED ON 8.3.2018 BASED ON SITE PHOTOS TAKEN ON 1.12.2017

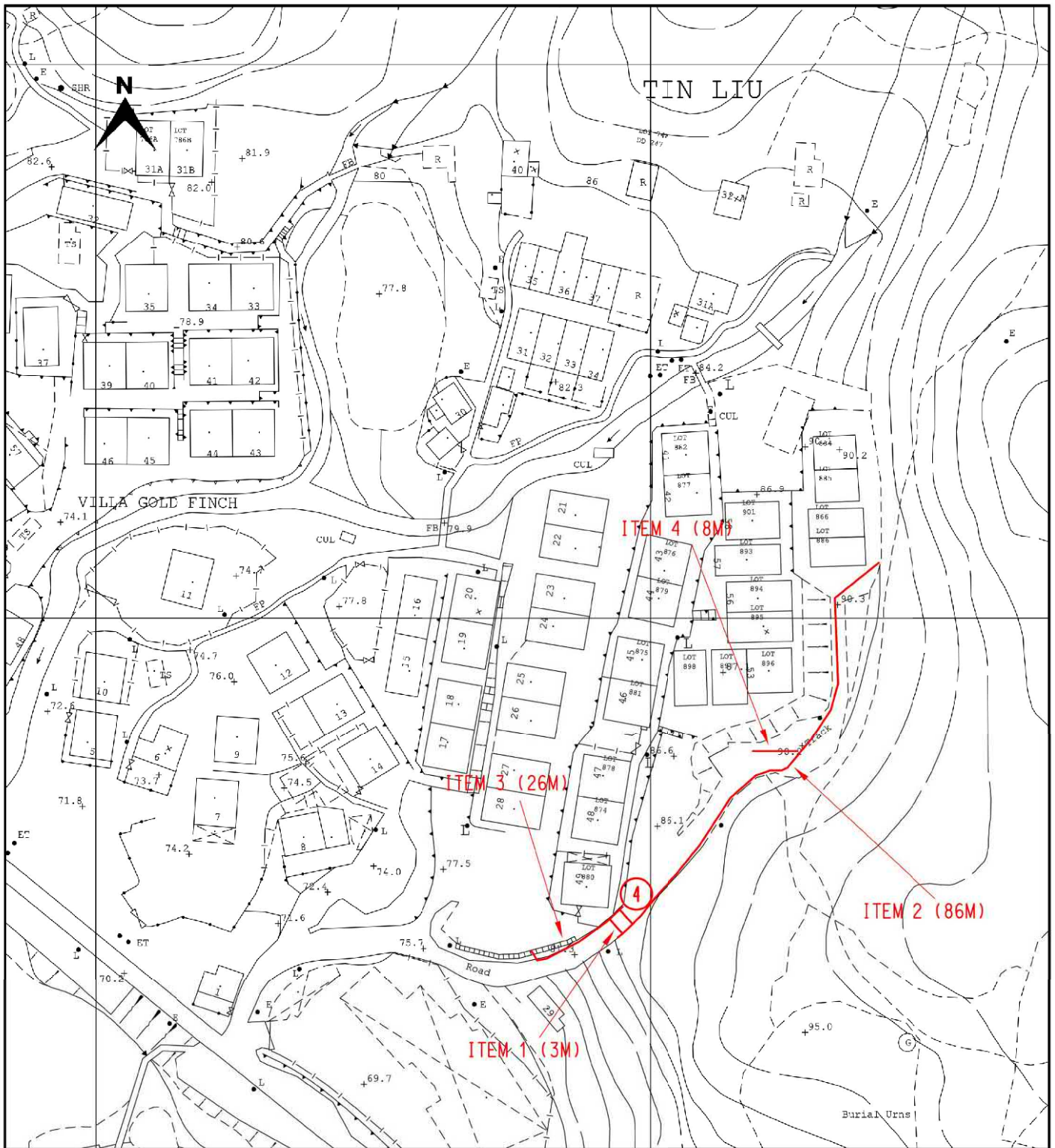

TITLE : LV CABLE AND DUCTS LAYING
AT TIN LIU
NEAR TAI MONG TSAI ROAD
SAI KUNG

MAP NO : 07SE24C

DRAWN : H.Y. WONG

E/O NO :

CHECKED : W.Y. KWAN

REGION : WE

O.C. : SK

DATE : 19-05-2017

PROJECT REF. : SK2017-0212

PLAN REF. : WESK2017-0212-01

LEGEND

- PROPOSED TRENCH FOR LAYING / RECOVERING CABLE
- PROPOSED TRENCH FOR LAYING DUCTS
- PROPOSED CABLE THROUGH EXISTING DUCTS
- EXISTING PILLAR
- PROPOSED PILLAR 1.6M x 0.6M x 0.75M / CUTOUT BOX
- EXCAVATION FOR JOINTING / REPAIRING / INSPECTION CABLE
- EXISTING OVERHEAD LINE & POLE
- PROPOSED 11kV, LV, OHL, OF STEEL / WOODEN POLE
- OVERHEAD LINE & POLE TO BE REMOVED
- PROPOSED TREE TRIMMING / CUTTING
- EXISTING POLE MOUNTED TRANSFORMER
- PROPOSED POLE MOUNTED TRANSFORMER
- PROPOSED STAY / STAY POLE
- PROPOSED 5.0M(L) x 2.39M(W) x 3.0M(H) PACKAGE SUBSTATION

Map © CLP reproduced with permission of the Director of Lands (C) Hong Kong

(資料來源：由申請人提供的位置圖)
(Source : Location Plan supplied by the Applicant)

參考編號
REFERENCE No.
A/SK-HC/281

繪圖
DRAWING
A-1

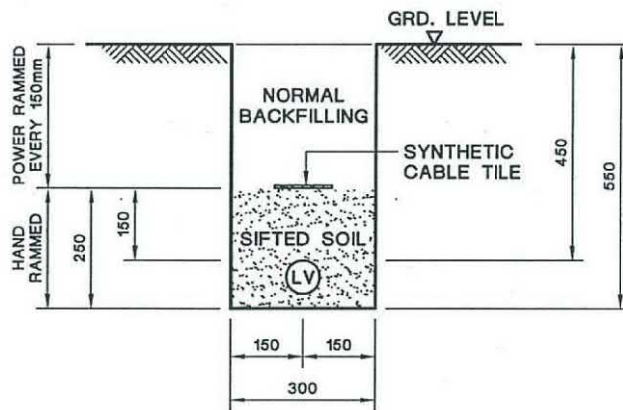

TYPICAL CABLE TRENCH FOR SINGLE LV CABLE

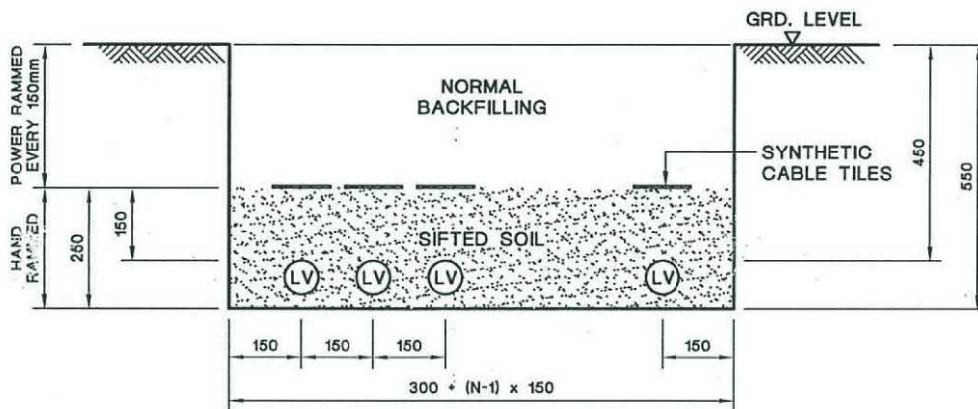

TYPICAL CABLE TRENCH FOR MULTIPLE LV CABLES

LEGEND :

- (LV) LV CABLE
- N NUMBER OF CABLE CIRCUITS

NOTES:

1. ALL SOIL BACKFILLING BENEATH CABLE TILES SHALL BE SIFTED THROUGH 12mm WIRE MESH.
2. ALL DIMENSIONS ARE IN mm.

C GENERAL REVISION	B GENERAL REVISION	A SYNTHETIC CABLE TILE SPECIFIED
	REVS.	16-2-04 18-6-07 28-6-07
	INITIAL	C.Y.IP W.B.LEE Y.K.MAN
TITLE :		
TYPICAL LV CABLE TRENCH		
DRAWN: S.C.T.	DATE: 15 Aug., 2003	
CHECKED: K. K. LEUNG	APPROVED: W. B. LEE	
SHEET(S) IN SET: 1	PROJECT NO.	CONTRACT NO.
ASSET MANAGEMENT		
DRG. NO. T GEN 25500 D E 33 0002 01 C A		

ALL RIGHTS RESERVED AND REPRODUCTION IN ANY FORM MUST BE APPROVED BY CLP POWER

(資料來源：由申請人提供的截視圖)
(Source : Sectional Plan supplied by the Applicant)

參考編號 REFERENCE No. A/SK-HC/281	繪圖 DRAWING A-2
---	-----------------------------