

Appendix F: Layout Plan of the Current School

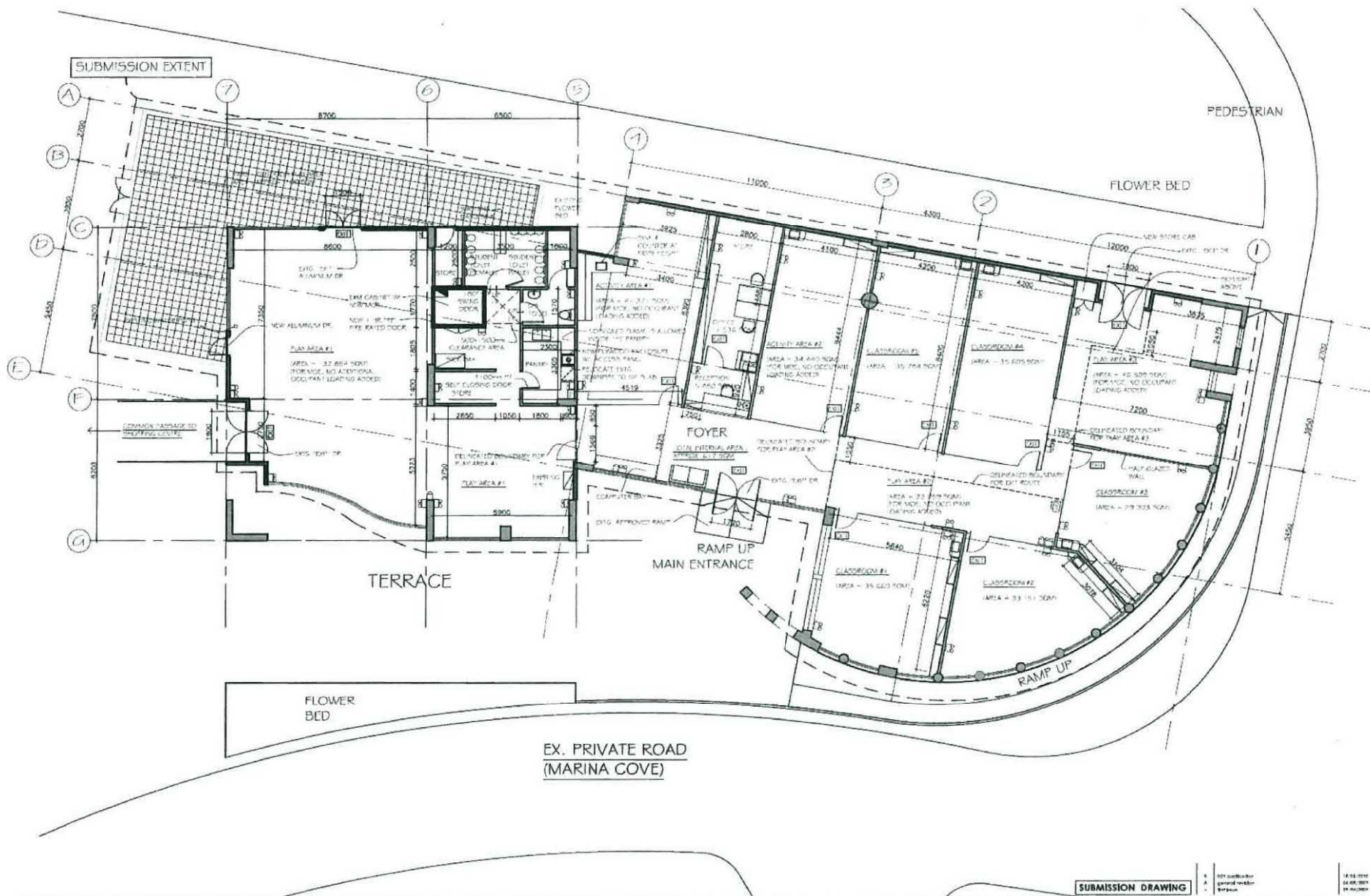

MASS CONCEPT LTD.

DO NOT SCALE AND MEASURE THIS DRAWING. THE DIMENSIONS SHOWN ON THE DRAWING IS FOR REFERENCE AND INDICATE ONLY. CONTRACTOR SHALL VERIFY THE CONDITIONS PRIOR TO ANY MANUFACTURING AND CONSTRUCTION. IF THERE IS ANY DISCREPANCY FOUND ON THE DRAWING AND TO THE SITE CONDITIONS, THE CONTRACTOR IS RESPONSIBLE TO NOTIFY MASS CONCEPT LTD. BEFORE ANY CONSTRUCTION OF THE DRAWING IS STARTED. MASS CONCEPT LTD. HAS NO RESPONSIBILITY OF THE DRAWING USED AS A REFERENCE DRAWING. IF ISSUED BY MASS CONCEPT LTD. MASS CONCEPT LTD. DOES NOT RESPONSIBLE FOR ANY DAMAGES AND LOSSES DUE TO THE APPLICANT'S MISUSE OF THIS DRAWING.

project: APPLICATION FOR PERMISSION UNDER S.16A(2) OF THE TOWN PLANNING ORDINANCE (CAP.131) AT SHOP D, MARINA COVE SHOPPING CENTRE, SAI KUNG, NEW TERRITORIES (新界西貢區湖居購物中心D地舖)
drawing title: LAYOUT PLAN

project no: PHK9010	scale: 1:50	revision: B
approved by: WL	date: 14 MAY 2010	drawing no: S-01

(資料來源：由申請人提供的發展藍圖)
(Source: Layout Plan supplied by the Applicant)

參考編號 REFERENCE No. A/SK-HH/73	繪圖 DRAWING A-1
--	-----------------------------

**Appendix H: Consent Letter of Traffic Arrangement from Landlord
(Cont'd)**

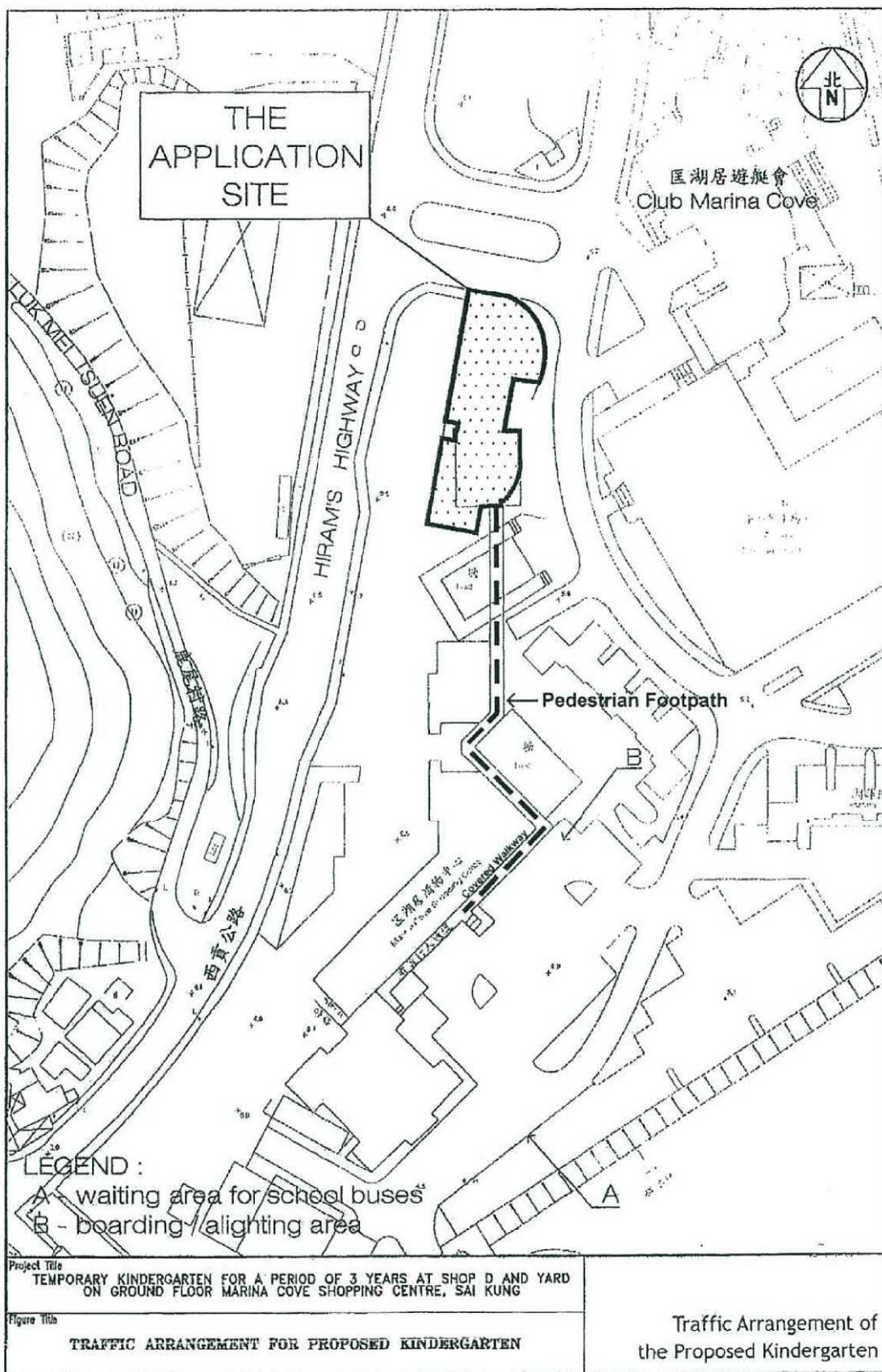

(資料來源：由申請人提供的交通安排圖)
(Source : Traffic Arrangement Plan supplied by the Applicant)

參考編號 REFERENCE No. A/SK-HH/73	繪圖 DRAWING A-2
-------------------------------------	----------------------

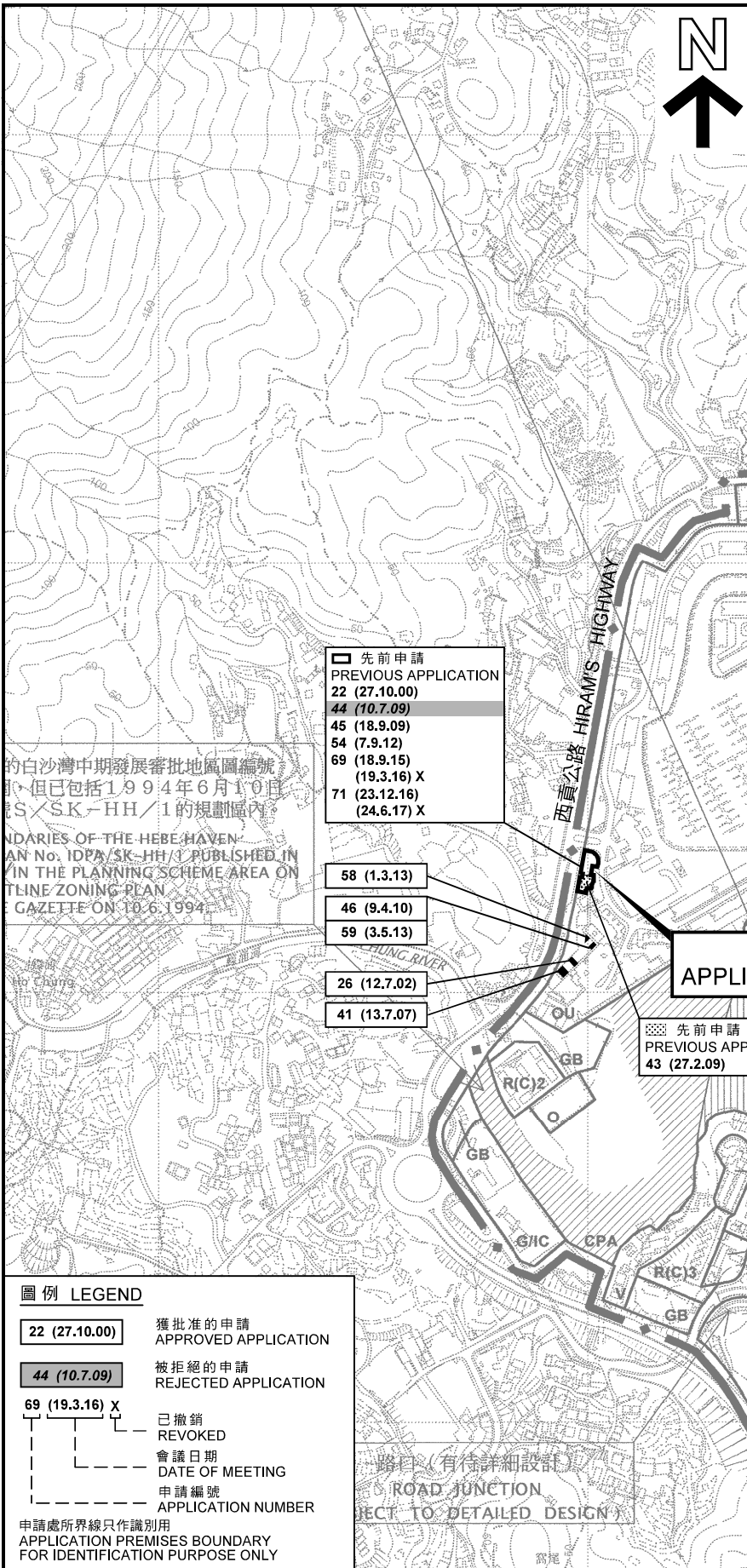
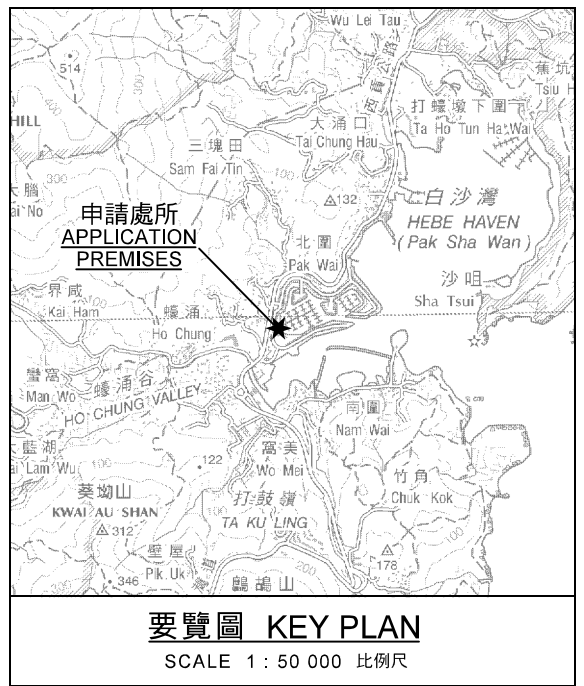

的白沙灣中期發展審批地區圖編號
但已包括1994年6月10日
S/SK-HH/1的規劃區內

BOUNDARIES OF THE HEBE HAVEN
AN No. IDPA/SK-HH/1 PUBLISHED IN
IN THE PLANNING SCHEME AREA ON
LINE ZONING PLAN
GAZETTE ON 10.6.1994

- 先前申請
PREVIOUS APPLICATION
- 22 (27.10.00)
 - 44 (10.7.09)
 - 45 (18.9.09)
 - 54 (7.9.12)
 - 69 (18.9.15)
 - 71 (19.3.16) X
 - 71 (23.12.16)
 - 71 (24.6.17) X

- 58 (1.3.13)
- 46 (9.4.10)
- 59 (3.5.13)
- 26 (12.7.02)
- 41 (13.7.07)

- ▨ 先前申請
PREVIOUS APPLICATION
- 43 (27.2.09)

位置圖 LOCATION PLAN

臨時學校 (幼稚園) (為期3年)
西貢匡湖居購物中心地下D舖及庭院
TEMPORARY SCHOOL (KINDERGARTEN) FOR A PERIOD OF 3 YEARS
SHOP D AND YARD, GROUND FLOOR,
MARINA COVE SHOPPING CENTRE, SAI KUNG

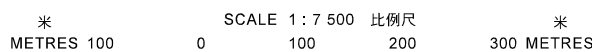

規劃署
**PLANNING
DEPARTMENT**



參考編號
REFERENCE No.
A/SK-HH/73

圖 PLAN
A-1

本摘要圖於2018年1月5日擬備，
所根據的資料為
於2006年3月14日核准的分區計劃大綱圖
編號S/SK-HH/6
EXTRACT PLAN PREPARED ON 5.1.2018
BASED ON OUTLINE ZONING PLAN No.
S/SK-HH/6 APPROVED ON 14.3.2006

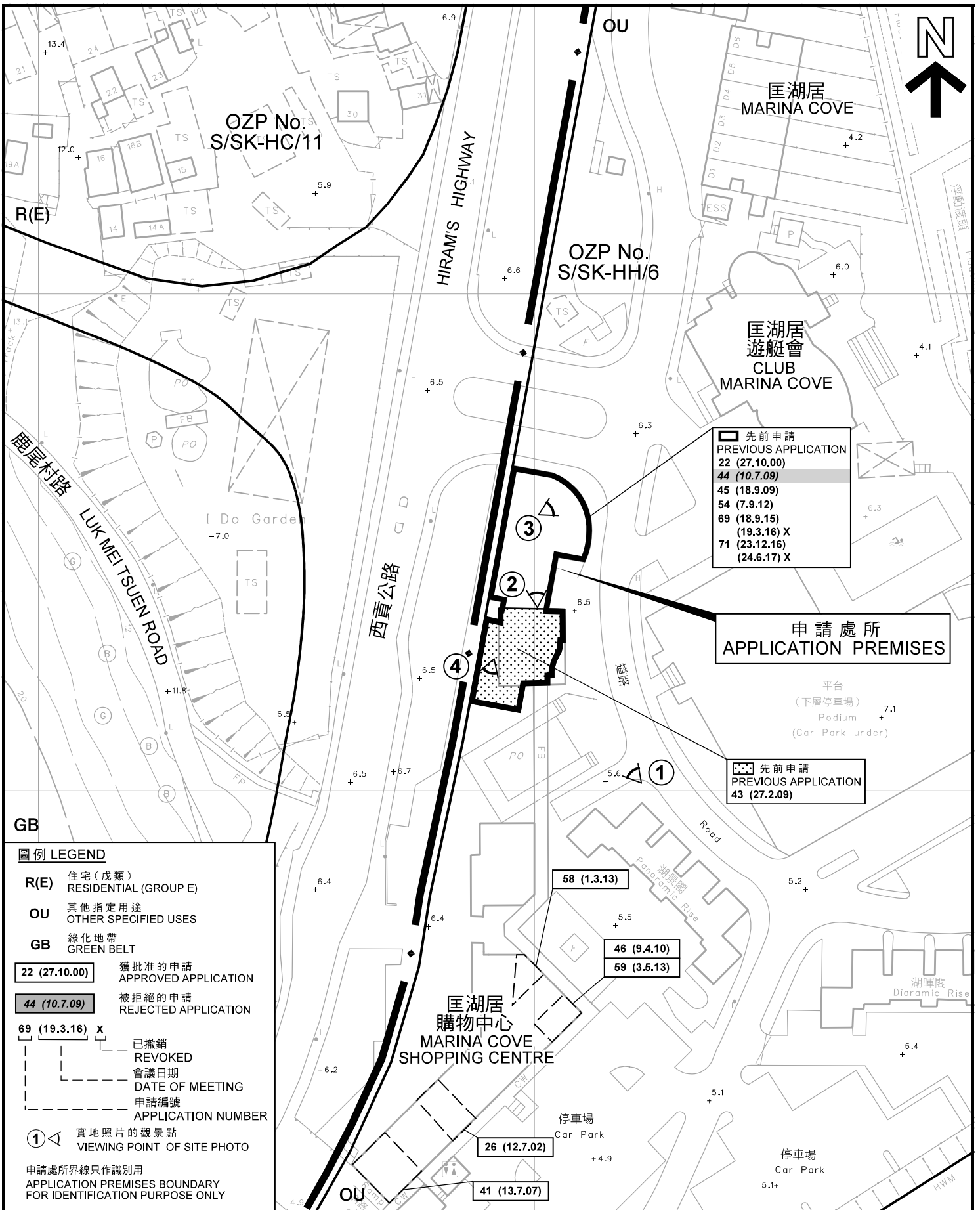

平面圖 SITE PLAN

臨時學校 (幼稚園) (為期 3 年)
西貢匡湖居購物中心地下 D 舖及庭院
TEMPORARY SCHOOL (KINDERGARTEN) FOR A PERIOD OF 3 YEARS
SHOP D AND YARD, GROUND FLOOR,
MARINA COVE SHOPPING CENTRE, SAI KUNG

SCALE 1 : 1 000 比例尺

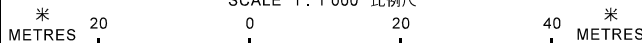

規劃署
PLANNING DEPARTMENT



參考編號
REFERENCE No.
A/SK-HH/73

圖 **PLAN**
A-2

本摘要圖於 2018 年 1 月 5 日擬備，
所根據的資料為測量圖編號 7-SE-25C
EXTRACT PLAN PREPARED ON 5.1.2018
BASED ON SURVEY SHEET No. 7-SE-25C



申請處所
APPLICATION PREMISES

申請處所界線只作識別用
APPLICATION PREMISES BOUNDARY
FOR IDENTIFICATION PURPOSE ONLY

本摘要圖於2018年1月5日擬備，所根據的資料為地政總署於2017年4月2日拍得的航攝照片編號E018125C

EXTRACT PLAN PREPARED ON 5.1.2018
BASED ON AERIAL PHOTO No.
E018125C TAKEN ON 2.4.2017
BY LANDS DEPARTMENT

航攝照片 AERIAL PHOTO

臨時學校 (幼稚園) (為期3年)
西貢匡湖居購物中心地下D舖及庭院
TEMPORARY SCHOOL (KINDERGARTEN) FOR A PERIOD OF 3 YEARS
SHOP D AND YARD, GROUND FLOOR,
MARINA COVE SHOPPING CENTRE, SAI KUNG

規劃署
PLANNING
DEPARTMENT



參考編號
REFERENCE No.
A/SK-HH/73

圖 PLAN
A-3

1



2



申請處所界線只作識別用
APPLICATION PREMISES BOUNDARY
FOR IDENTIFICATION PURPOSE ONLY

實地照片 SITE PHOTO

本圖於2018年1月5日擬備，所根據的資料為攝於2017年12月15日的實地照片
PLAN PREPARED ON 5.1.2018
BASED ON SITE PHOTOS
TAKEN ON 15.12.2017

臨時學校（幼稚園）（為期3年）
西貢區湖居購物中心地下D舖及庭院
TEMPORARY SCHOOL (KINDERGARTEN) FOR A PERIOD OF 3 YEARS
SHOP D AND YARD, GROUND FLOOR,
MARINA COVE SHOPPING CENTRE, SAI KUNG

規劃署
**PLANNING
DEPARTMENT**



參考編號
REFERENCE No.
A/SK-HH/73

圖 PLAN
A-4a

3



申請處所
APPLICATION PREMISES

4



申請處所
APPLICATION PREMISES

申請處所界線只作識別用
APPLICATION PREMISES BOUNDARY
FOR IDENTIFICATION PURPOSE ONLY

實地照片 SITE PHOTO

本圖於2018年1月5日擬備，所根據的資料為攝於2017年12月15日的實地照片
PLAN PREPARED ON 5.1.2018
BASED ON SITE PHOTOS
TAKEN ON 15.12.2017

臨時學校（幼稚園）（為期3年）
西貢匡湖居購物中心地下D舖及庭院
TEMPORARY SCHOOL (KINDERGARTEN) FOR A PERIOD OF 3 YEARS
SHOP D AND YARD, GROUND FLOOR,
MARINA COVE SHOPPING CENTRE, SAI KUNG

規劃署
PLANNING
DEPARTMENT



參考編號
REFERENCE No.
A/SK-HH/73

圖 PLAN
A-4b