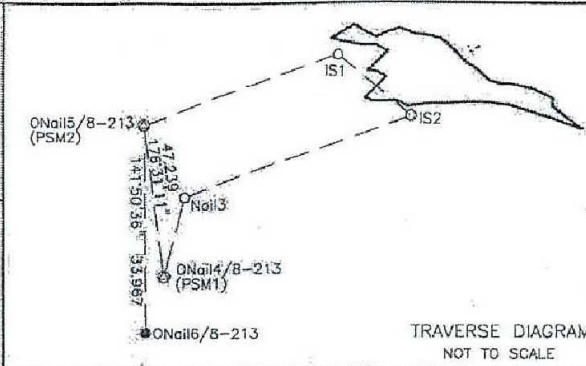
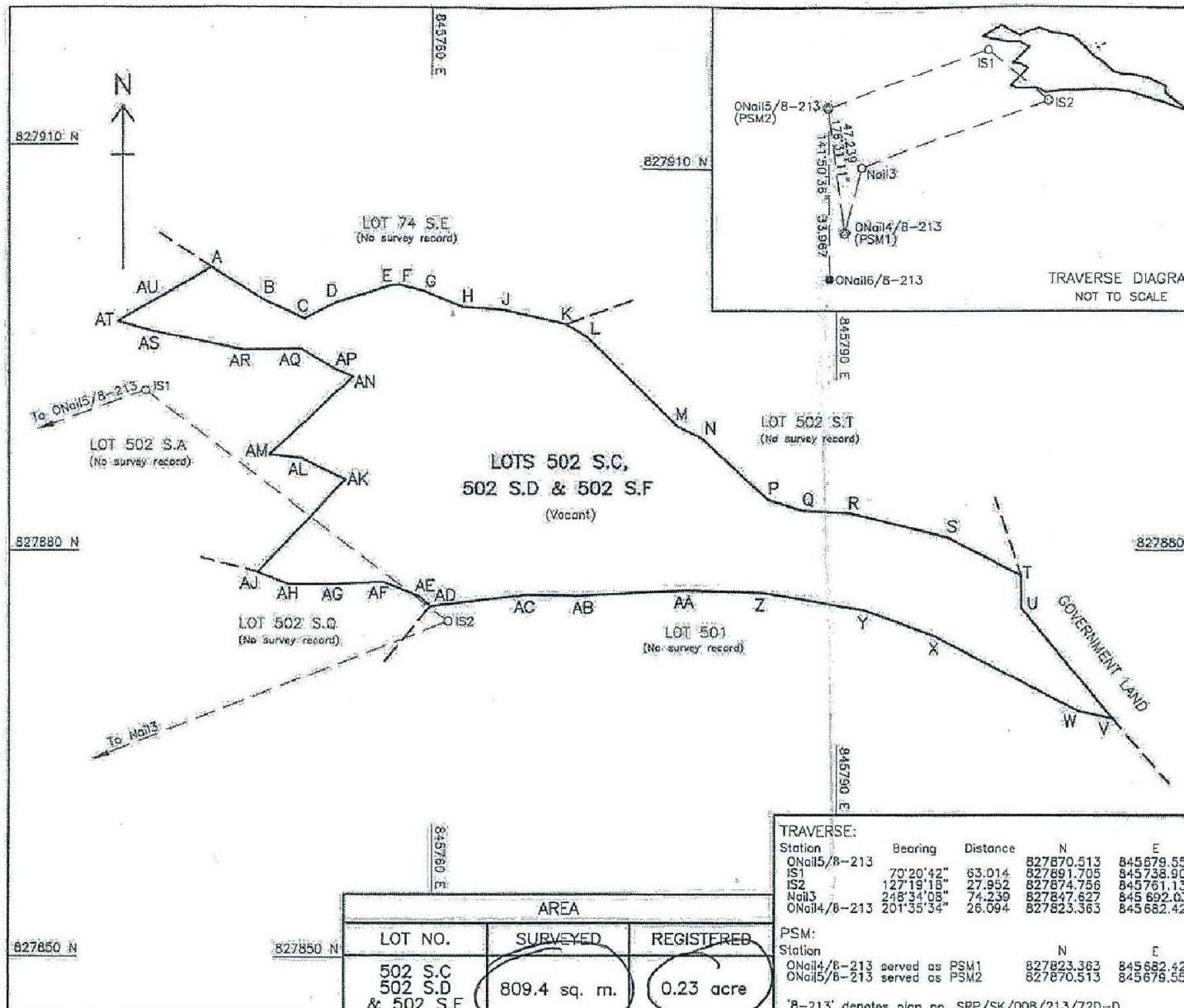

FIGURE 1



Notes:
SUBJECT LOT COORDINATES & DIMENSIONS

Boundary Point	Bearing	Distance	N	E
SUBJECT LOT NOS. - 502 S.C, 502 S.D & 502 S.F				
A (Iron Spike)			827900.843	845743.733
B (Iron Spike)	121°59'00"	4.703	827898.352	845747.722
C (Iron Spike)	114°40'33"	3.147	827897.038	845750.882
D (Iron Spike)	63°21'25"	2.629	827898.217	845752.932
E (Iron Spike)	72°15'49"	4.228	827899.505	845756.959
F (Iron Spike)	68°16'38"	0.665	827899.523	845757.624
G (Iron Spike)	103°33'01"	1.801	827899.103	845759.375
H (Iron Spike)	113°06'00"	3.130	827897.675	845762.254
J (Iron Spike)	93°59'04"	2.907	827897.673	845765.154
K (Iron Spike)	102°36'23"	4.889	827896.608	845769.925
L (Iron Spike)	121°46'32"	1.743	827895.688	845771.407
M (Iron Spike)	134°34'09"	9.496	827889.024	845778.172
N (Iron Spike)	115°43'20"	1.855	827888.219	845779.843
P (Iron Spike)	132°18'07"	6.670	827883.730	845784.776
Q (Iron Spike)	107°45'07"	2.706	827882.905	845787.353
R (Iron Spike)	93°05'19"	3.730	827882.704	845791.078
S (Iron Spike)	103°46'25"	7.359	827880.952	845798.225
T (Iron Spike)	117°07'12"	6.096	827878.173	845803.651
U (Iron Spike)	179°57'09"	2.412	827875.761	845803.653
V (Iron Spike)	140°50'38"	10.569	827867.565	845810.327
W (Iron Spike)	282°08'15"	2.504	827868.092	845807.879
X (Iron Spike)	297°41'51"	11.967	827873.654	845797.283
Y (Iron Spike)	289°58'12"	5.574	827875.558	845792.045
Z (Iron Spike)	279°33'29"	7.728	827876.841	845784.421
AA (Iron Spike)	271°48'50"	5.624	827877.019	845778.803
AB (Iron Spike)	267°19'34"	7.759	827876.657	845771.052
AC (Iron Spike)	270°32'41"	4.208	827876.697	845766.844
AD (Iron Spike)	263°25'40"	7.033	827875.892	845759.857
AE (Iron Spike)	311°04'01"	1.041	827876.576	845759.072
AF (Iron Spike)	291°47'52"	2.927	827877.663	845756.354
AG (Iron Spike)	267°07'30"	3.609	827877.482	845752.750
AH (Iron Spike)	270°08'15"	3.335	827877.490	845749.415
AJ (Iron Spike)	291°49'55"	2.450	827878.401	845747.141
AK (Iron Spike)	43°27'59"	9.353	827885.189	845753.575
AL (Iron Spike)	295°37'31"	3.545	827886.722	845750.379
AM (Iron Spike)	275°48'19"	2.371	827886.962	845748.020
AN (Iron Spike)	46°45'30"	8.426	827892.734	845754.158
AP (Iron Spike)	292°58'20"	1.463	827893.305	845752.811
AD (Iron Spike)	301°00'29"	2.881	827894.789	845750.342
AR (Iron Spike)	266°50'23"	4.247	827894.703	845746.096
AS (Iron Spike)	281°44'09"	6.677	827895.081	845739.559
AT (Iron Spike)	285°06'13"	2.822	827896.844	845736.848
AU (Iron Spike)	80°12'30"	4.258	827899.959	845740.543
A (Iron Spike)	59°26'03"	3.705	827900.843	845743.733

I, CHAN HON KWAN, HENRY, an Authorized Land Surveyor registered under the Land Survey Ordinance (Cap. 473), hereby certify that this survey record plan has been prepared from land boundary surveys that were carried out by me, or under my direct supervision, in conformity with the Code of Practice approved by the Land Survey Authority under the above Ordinance, and that this plan correctly represents that survey completed on the 17th day of September, 2016.

Dated this 27th day of September, 2016.

Henry Chan
Authorized Land Surveyor

陳漢鏗土地測量師行有限公司
HENRY CHAN SURVEYORS LTD.
Authorized Land & Hydrographic Surveyors

Tel.: 2638-1313
Fax.: 2638-1328
G/F, 2 Yan Wo Lane, Tai Po, N.T.

AREA		
LOT NO.	SURVEYED	REGISTERED
502 S.C 502 S.D & 502 S.F	809.4 sq. m.	0.23 acre

TRAVERSE:

Station	Bearing	Distance	N	E
ONail 5/8-213			827870.513	845679.558
IS1	70°20'42"	63.014	827891.705	845738.903
IS2	127°19'18"	27.952	827874.756	845761.133
Nail 3	248°34'08"	74.239	827847.627	845692.031
ONail 4/8-213	201°35'34"	26.094	827823.363	845682.429

PSM:
Station
ONail 4/8-213 served as PSM1
ONail 5/8-213 served as PSM2

	N	E
ONail 4/8-213 served as PSM1	827823.363	845682.429
ONail 5/8-213 served as PSM2	827870.513	845679.558

'8-213' denotes plan no. SRP/SK/008/213/72D-D

Survey District: Sai Kung
Date of Survey: September 2016
Scale: Field Bk.: HC-14143
Survey Sheet: 8-SW-6C/D
Ref. SRP: NIL

SETTING OUT PLAN OF LOT NOS.
502 S.C, 502 S.D AND 502 S.F IN D.D. 221

FOR OFFICIAL USE

Survey Record Plan No.: SRP/SK/005/14143/G01

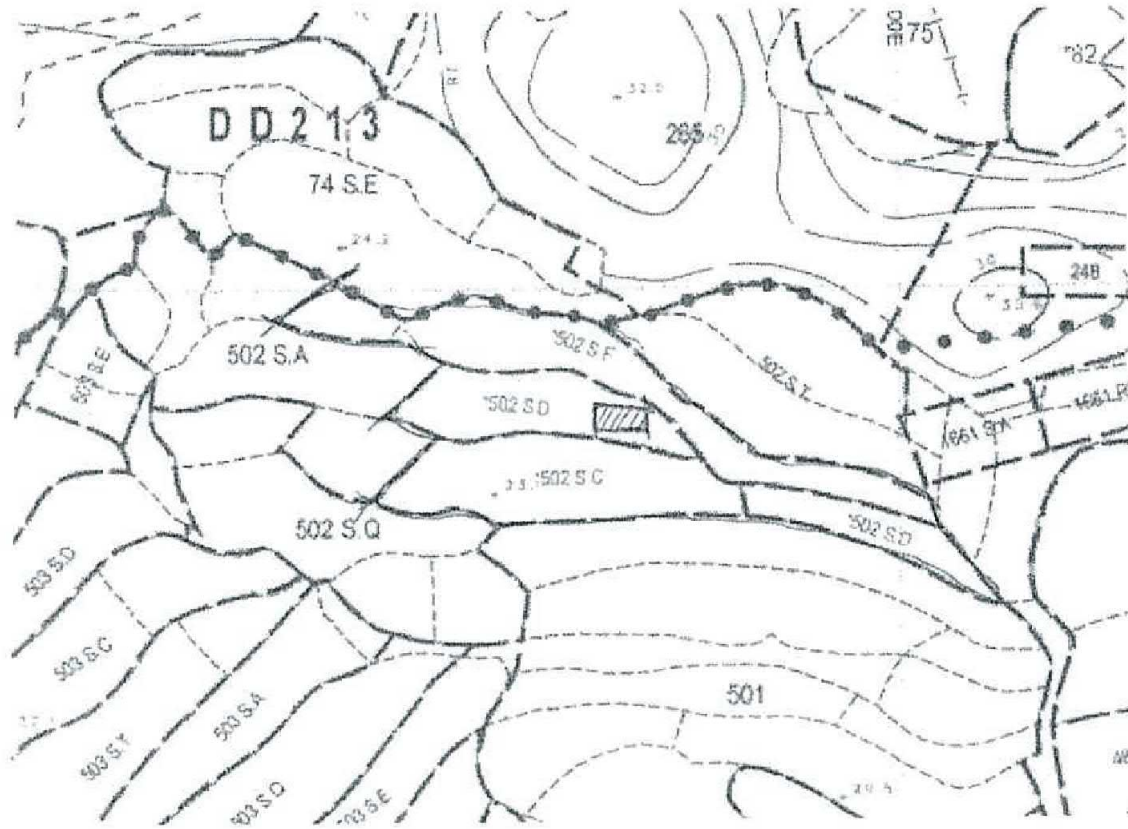

 proposed structure
 of 10.5m

USE: Agricultural

* not to scale.

(資料來源：由申請人提供的地段索引圖)
 (Source: Lot Index Plan supplied by the Applicant)

參考編號 REFERENCE No. A/SK-PK/252	繪圖 DRAWING A-2
--------------------------------------	----------------------

Building Plan for Proposed Agricultural Structure

*Not to scale / for reference only

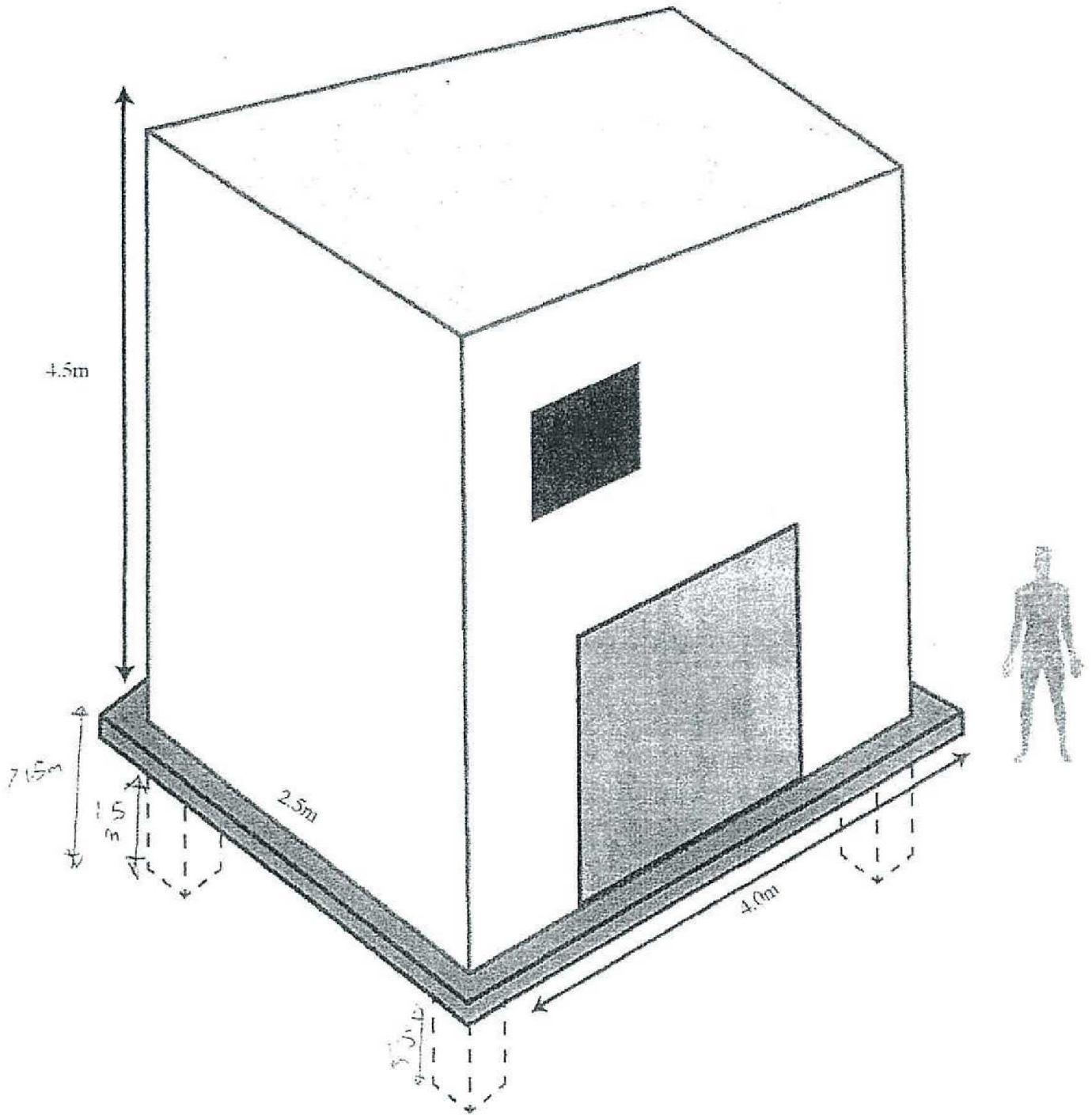

(Source : Sketch for the Proposed Agricultural Structure supplied by the Applicant)

參考編號 REFERENCE No. A/SK-PK/252	繪圖 DRAWING A-3
--------------------------------------	----------------------

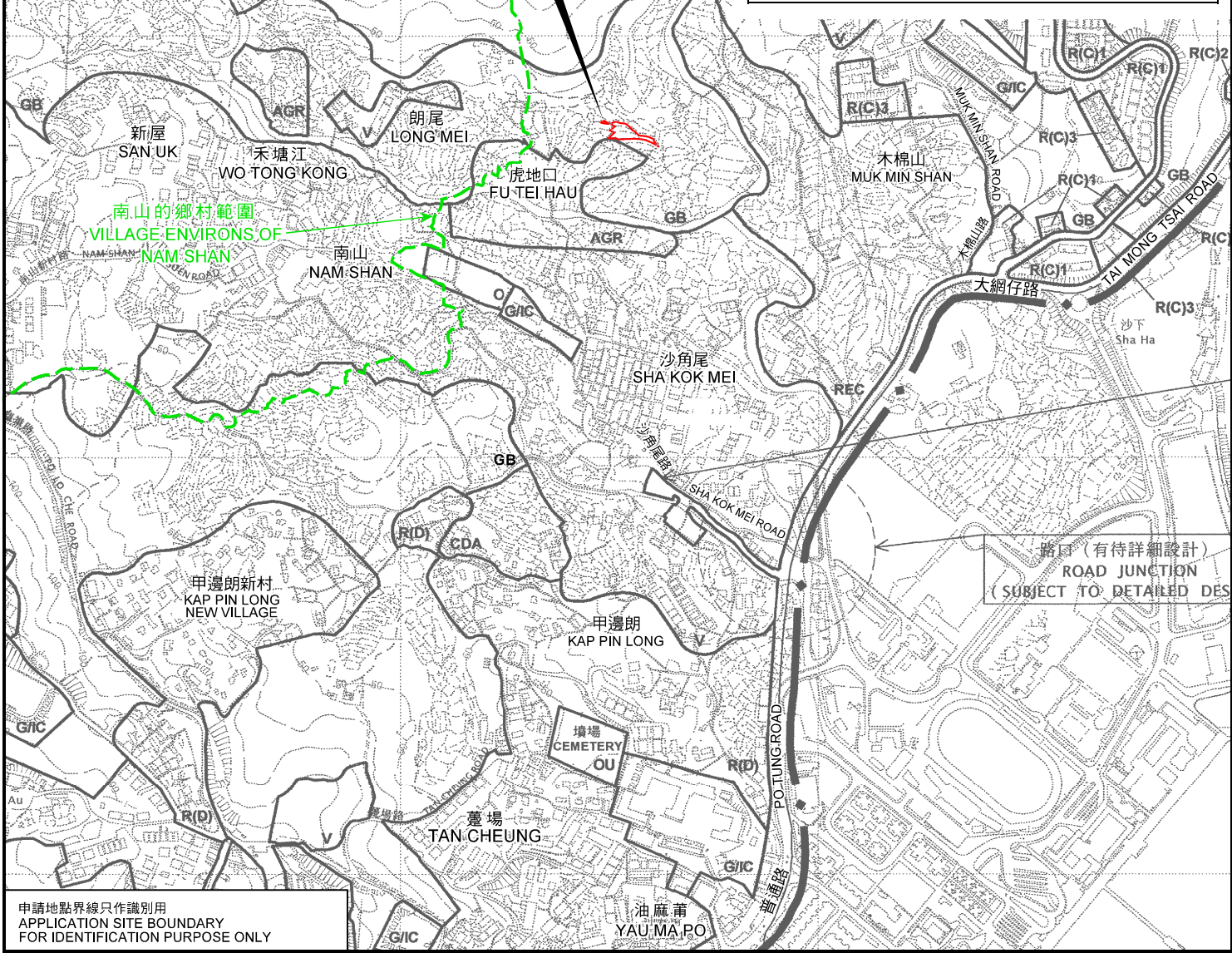
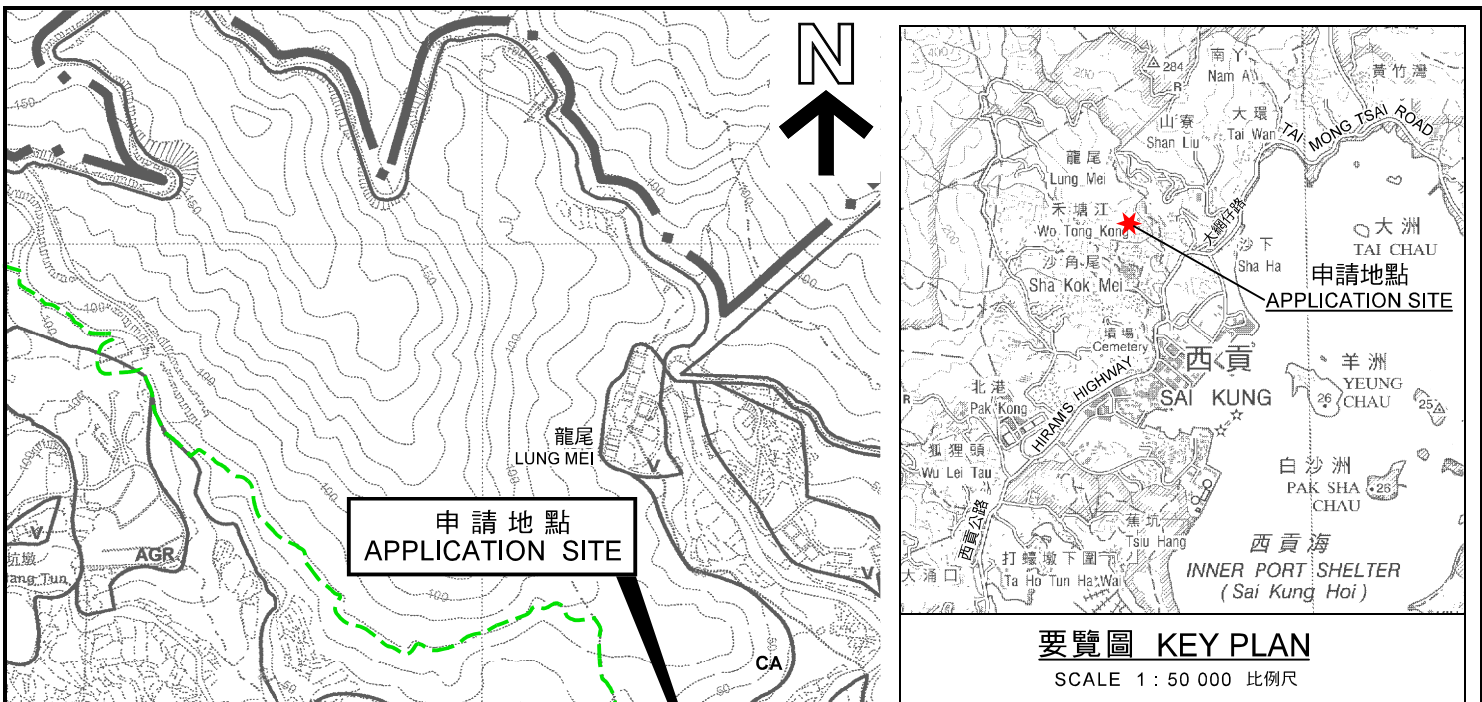

申請地點界線只作識別用
APPLICATION SITE BOUNDARY
FOR IDENTIFICATION PURPOSE ONLY

本摘要圖於2019年7月26日擬備，
所根據的資料為
於2006年10月17日核准的分區計劃大綱圖
編號S/SK-PK/11
EXTRACT PLAN PREPARED ON 26.7.2019
BASED ON OUTLINE ZONING PLAN No.
S/SK-PK/11 APPROVED ON 17.10.2006

位置圖 LOCATION PLAN

擬議挖土及填土工程，以作准許的農業用途
西貢虎地口丈量約份第221約地段第502號C分段、
第502號D分段及第502號F分段
PROPOSED EXCAVATION AND FILLING OF LAND
FOR PERMITTED AGRICULTURAL USE
LOTS 502 S.C, 502 S.D AND 502 S.F IN D.D. 221,
FU TEI HAU, SAI KUNG

SCALE 1 : 7 500 比例尺

METRES 100 0 100 200 300 METRES

規劃署 PLANNING DEPARTMENT



參考編號 REFERENCE No.
A/SK-PK/252

圖 PLAN
A-1

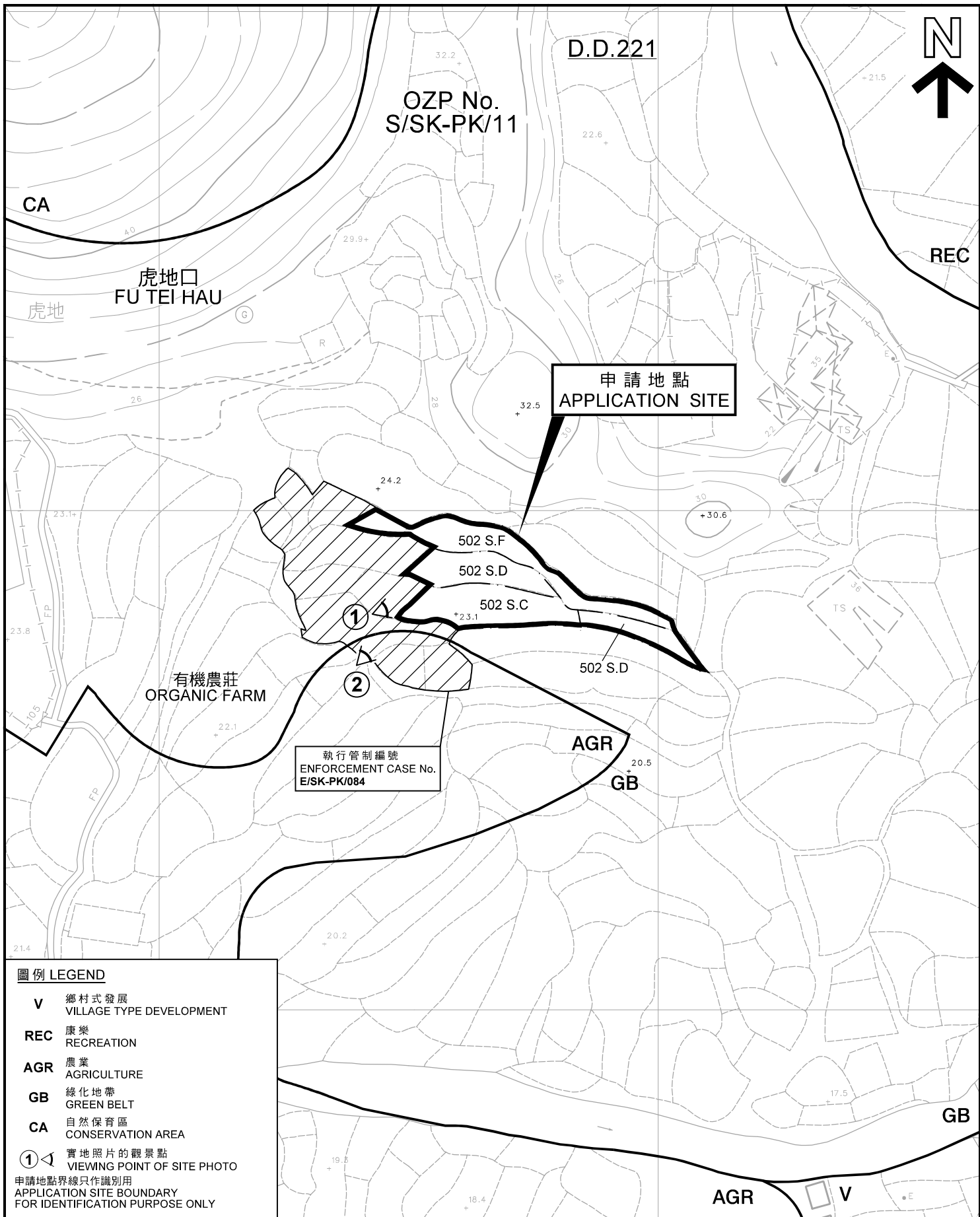

圖例 LEGEND

- V** 鄉村式發展
VILLAGE TYPE DEVELOPMENT
 - REC** 康樂
RECREATION
 - AGR** 農業
AGRICULTURE
 - GB** 綠化地帶
GREEN BELT
 - CA** 自然保育區
CONSERVATION AREA
 - ①** 實地照片的觀景點
VIEWING POINT OF SITE PHOTO
- 申請地點界線只作識別用
APPLICATION SITE BOUNDARY
FOR IDENTIFICATION PURPOSE ONLY

平面圖 SITE PLAN

擬議挖土及填土工程，以作准許的農業用途
西貢虎地口丈量約份第 2 2 1 約地段第 5 0 2 號 C 分段、
第 5 0 2 號 D 分段及第 5 0 2 號 F 分段
PROPOSED EXCAVATION AND FILLING OF LAND
FOR PERMITTED AGRICULTURAL USE
LOTS 502 S.C, 502 S.D AND 502 S.F IN D.D. 221,
FU TEI HAU, SAI KUNG

SCALE 1 : 1 000 比例尺

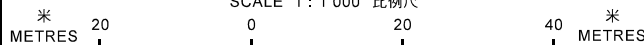

規劃署
**PLANNING
DEPARTMENT**



參考編號
REFERENCE No.
A/SK-PK/252

圖 **PLAN**
A-2

本摘要圖於 2019 年 7 月 26 日擬備，
所根據的資料為測量圖編號
8-SW-6C 和 D
EXTRACT PLAN PREPARED ON 26.7.2019
BASED ON SURVEY SHEETS No.
8-SW-6C & D



申請地點
APPLICATION SITE

虎地口
FU TEI HAU

朗尾
LONG MEI

沙角尾
SHA KOK MEI

申請地點界線只作識別用
APPLICATION SITE BOUNDARY
FOR IDENTIFICATION PURPOSE ONLY

本摘要圖於2019年7月26日擬備，所根據的資料為地政總署於2018年3月23日拍得的航攝照片編號E039847C

EXTRACT PLAN PREPARED ON 26.7.2019
BASED ON AERIAL PHOTO No.
E039847C TAKEN ON 23.3.2018
BY LANDS DEPARTMENT

航攝照片 AERIAL PHOTO

擬議挖土及填土工程，以作准許的農業用途
西貢虎地口丈量約份第221約地段第502號C分段、
第502號D分段及第502號F分段
PROPOSED EXCAVATION AND FILLING OF LAND
FOR PERMITTED AGRICULTURAL USE
LOTS 502 S.C, 502 S.D AND 502 S.F IN D.D. 221,
FU TEI HAU, SAI KUNG

規劃署
PLANNING
DEPARTMENT



參考編號
REFERENCE No.
A/SK-PK/252

圖 PLAN
A-3

1



2



申請地點界線只作識別用
APPLICATION SITE BOUNDARY FOR IDENTIFICATION PURPOSE ONLY

本圖於2019年7月26日擬備，所根據的資料為攝於2019年7月5日的實地照片
PLAN PREPARED ON 26.7.2019 BASED ON SITE PHOTOS TAKEN ON 5.7.2019

實地照片 SITE PHOTO

擬議挖土及填土工程，以作准許的農業用途
西貢虎地口丈量約份第221約地段第502號C分段、
第502號D分段及第502號F分段
PROPOSED EXCAVATION AND FILLING OF LAND
FOR PERMITTED AGRICULTURAL USE
LOTS 502 S.C, 502 S.D AND 502 S.F IN D.D. 221,
FU TEI HAU, SAI KUNG

規劃署
PLANNING
DEPARTMENT



參考編號
REFERENCE No.
A/SK-PK/252

圖 PLAN
A-4