

ITEM	EQUIPMENT TYPE	DIMENSION (mm)			WEIGHT (kg)	QTY.
		H	L	W		
①	ANTENNA (TYPE 1)	1550	370	230	63	12
②	ANTENNA (TYPE 2)	880	353	209	11	12
③	EQUIPMENT SET A FOR CM	2300	2500	1500	700	1
④	EQUIPMENT SET B FOR SMC	2300	2500	1500	500	1
⑤	EQUIPMENT SET C FOR HKT	2300	2500	1500	500	1
⑥	COMMON FACILITIES	2300	1500	1000	-	1
⑦	CLP TYPICAL CONCRETE METER KIOSK (TYPE 2)	2100	2500	900	500	1

參考編號
REFERENCE NO. A/NE-LT/678

繪圖 DRAWING A-1

(來源 : 申請人建議書)
(SOURCE : APPLICANT'S SUBMISSION PLAN)

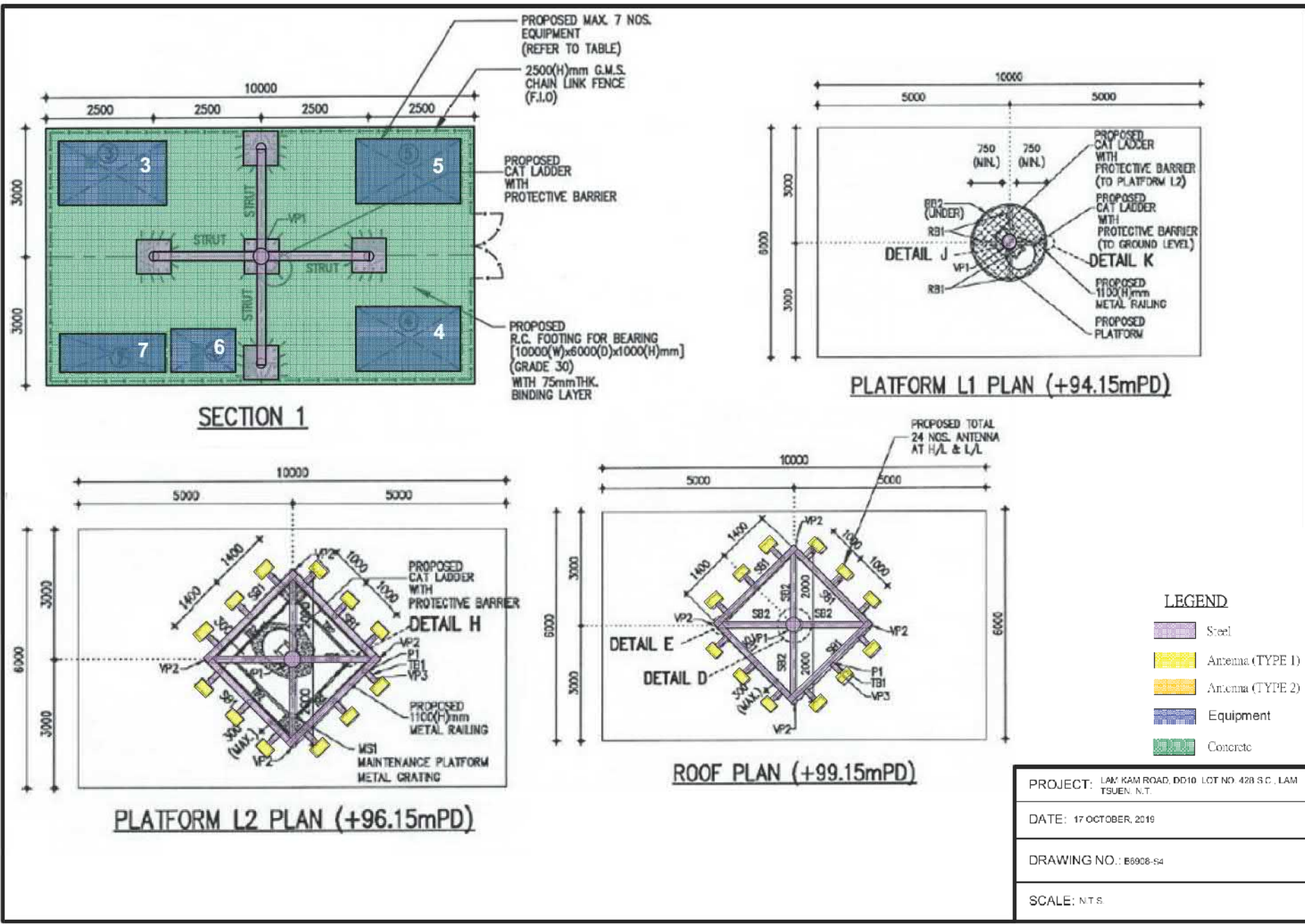

參考編號 REFERENCE NO. **A/NE-LT/678** 繪圖 DRAWING A-2

(來源 : 申請人建議書)
(SOURCE : APPLICANT'S SUBMISSION PLAN)



[PHOTO 1]

FOR REFERENCE ONLY



[PHOTO 2]

FOR REFERENCE ONLY

參考編號
REFERENCE No. A/NE-LT/678

繪圖 DRAWING A-3

(來源：申請人建議書)
(SOURCE: APPLICANT'S SUBMISSION PLAN)



要覽圖 KEY PLAN

SCALE 1 : 50 000 比例尺

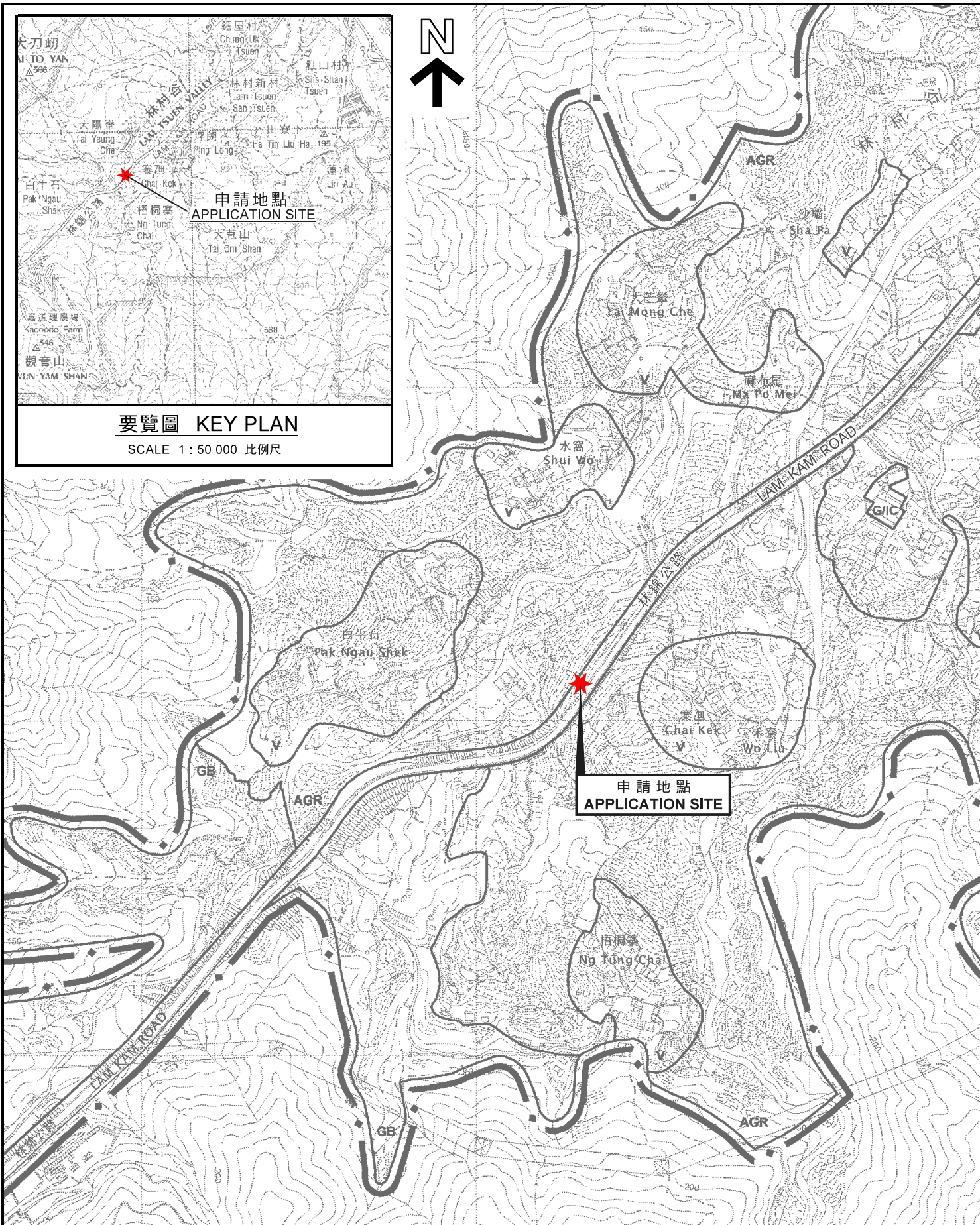

位置圖 LOCATION PLAN

擬議公用事業設施裝置 (無線電發射站及天線)
 新界大埔林村丈量約份第10約地段第428號C分段(部分)
 PROPOSED PUBLIC UTILITY INSTALLATION
 (RADIO BASE STATION AND ANTENNAS)
 LOT 428 S.C (PART) IN D.D. 10,
 LAM TSUEN, TAI PO, NEW TERRITORIES

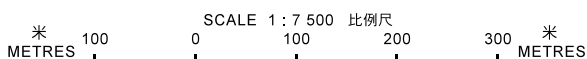

**規劃署
 PLANNING
 DEPARTMENT**



參考編號
 REFERENCE No.
A/NE-LT/678

**圖 PLAN
 A-1**

本摘要圖於2019年10月21日擬備，
 所根據的資料為於2006年10月31日核准的
 分區計劃大綱圖編號S/NE-LT/11
 EXTRACT PLAN PREPARED ON 21.10.2019
 BASED ON OUTLINE ZONING PLAN
 No. S/NE-LT/11 APPROVED ON 31.10.2006

註釋 Note:



(1) 2019年10月8日勘測的土地用途
Land uses shown on this plan are in accordance with the land use survey conducted by the Planning Department on 8.10.2019

D.D.10

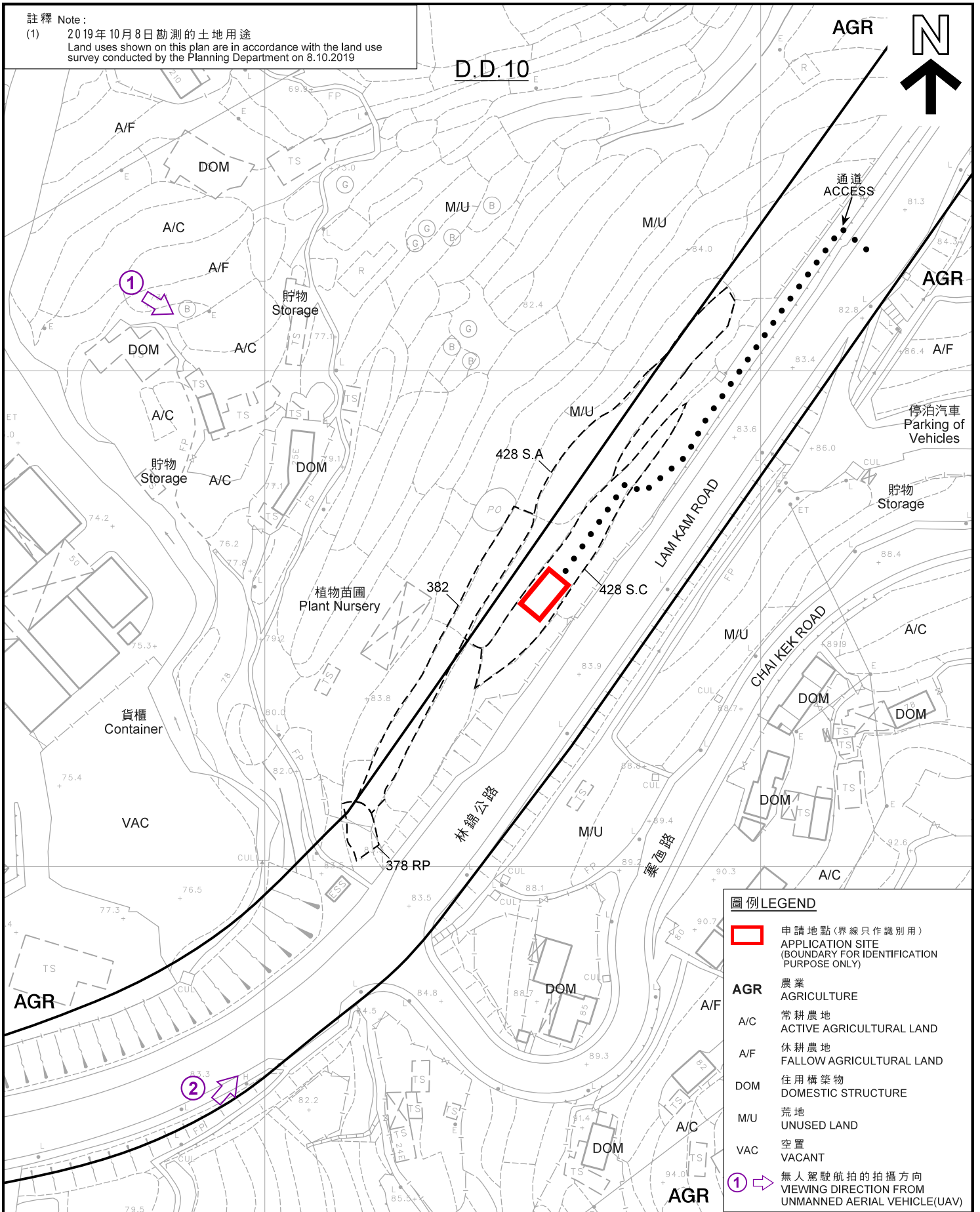
AGR



圖例 LEGEND

-  申請地點(界線只作識別用)
APPLICATION SITE
(BOUNDARY FOR IDENTIFICATION
PURPOSE ONLY)
- AGR** 農業
AGRICULTURE
- A/C** 常耕農地
ACTIVE AGRICULTURAL LAND
- A/F** 休耕農地
FALLOW AGRICULTURAL LAND
- DOM** 住用構築物
DOMESTIC STRUCTURE
- M/U** 荒地
UNUSED LAND
- VAC** 空置
VACANT
-  無人駕駛航拍的拍攝方向
VIEWING DIRECTION FROM
UNMANNED AERIAL VEHICLE(UAV)

平面圖 SITE PLAN

擬議公用事業設施裝置 (無線電發射站及天線)
 新界大埔林村丈量約份第10約地段第428號C分段(部分)
 PROPOSED PUBLIC UTILITY INSTALLATION
 (RADIO BASE STATION AND ANTENNAS)
 LOT 428 S.C (PART) IN D.D. 10,
 LAM TSUEN, TAI PO, NEW TERRITORIES

規劃署
 PLANNING
 DEPARTMENT



本摘要圖於2020年2月18日擬備，
 所根據的資料為測量圖編號
 7-NW-6D及11B
 EXTRACT PLAN PREPARED ON 18.2.2020
 BASED ON SURVEY SHEETS No.
 7-NW-6D & 11B

參考編號
 REFERENCE No.
A/NE-LT/678

圖 PLAN
A-2

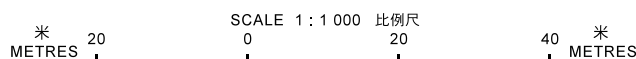

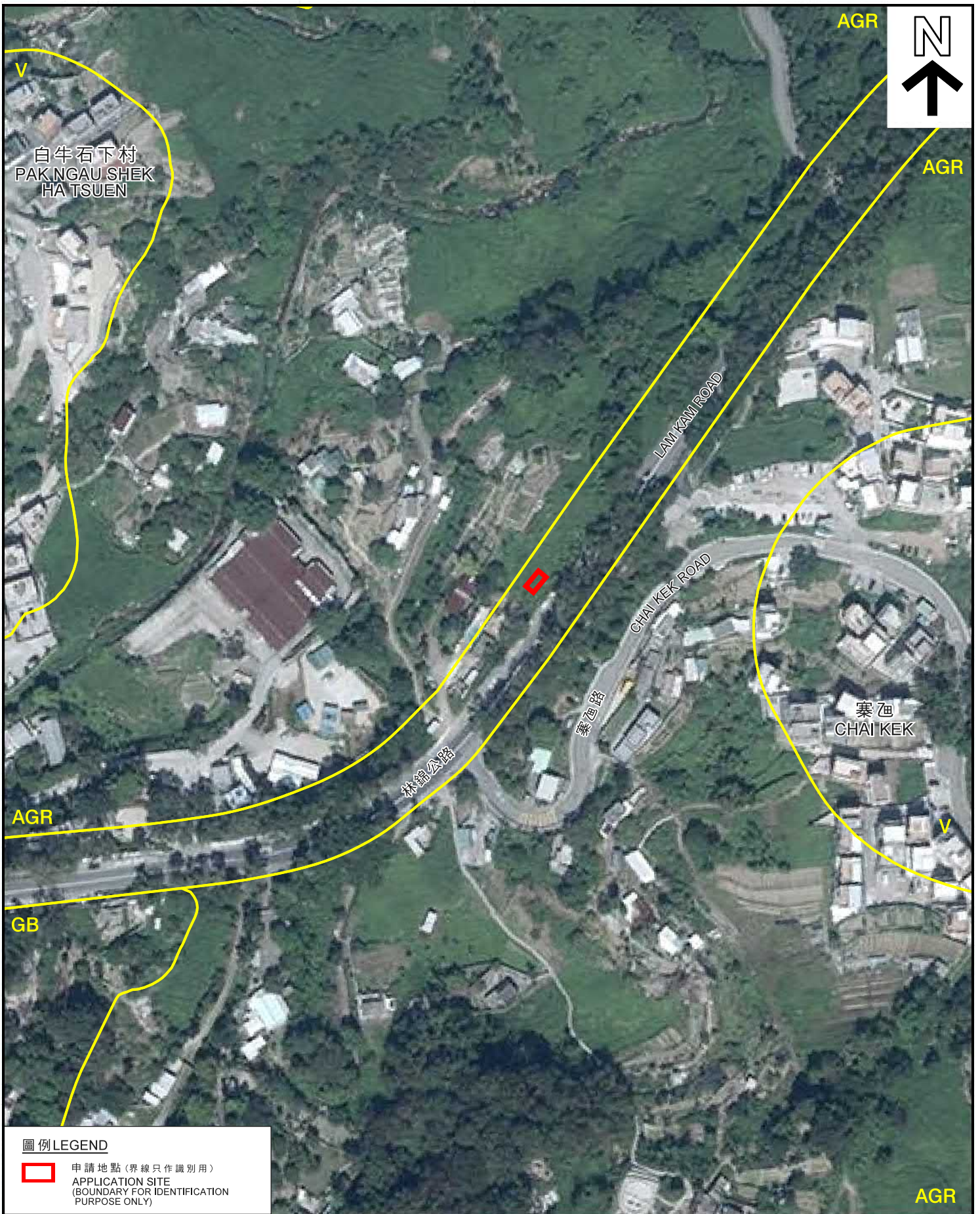

圖例 LEGEND

- 申請地點 (界線只作識別用)
APPLICATION SITE
(BOUNDARY FOR IDENTIFICATION
PURPOSE ONLY)

本摘要圖於2019年10月21日擬備，
所根據的資料為地政總署
於2018年10月29日拍得的航攝照片
編號E047923C
EXTRACT PLAN PREPARED ON 21.10.2019
BASED ON AERIAL PHOTO No. E047923C
TAKEN ON 29.10.2018 BY
LANDS DEPARTMENT

航攝照片 AERIAL PHOTO

擬議公用事業設施裝置 (無線電發射站及天線)
新界大埔林村丈量約份第10約地段第428號C分段(部分)
PROPOSED PUBLIC UTILITY INSTALLATION
(RADIO BASE STATION AND ANTENNAS)
LOT 428 S.C (PART) IN D.D. 10,
LAM TSUEN, TAI PO, NEW TERRITORIES

規劃署
**PLANNING
DEPARTMENT**



參考編號
REFERENCE No.
A/NE-LT/678

圖 **PLAN
A-3**

1



2



申請地點界線只作識別用
APPLICATION SITE BOUNDARY FOR IDENTIFICATION PURPOSE ONLY

實地照片 SITE PHOTOS

本圖於2019年10月31日擬備，所根據的資料為攝於2019年10月30日的實地照片
PLAN PREPARED ON 31.10.2019 BASED ON SITE PHOTOS TAKEN ON 30.10.2019

擬議公用事業設施裝置（無線電發射站及天線）
新界大埔林村丈量約份第10約地段第428號C分段（部分）
PROPOSED PUBLIC UTILITY INSTALLATION
(RADIO BASE STATION AND ANTENNAS)
LOT 428 S.C (PART) IN D.D. 10,
LAM TSUEN, TAI PO, NEW TERRITORIES

規劃署
PLANNING
DEPARTMENT



參考編號
REFERENCE No.
A/NE-LT/678

圖 PLAN
A-4