

LOCATION PLAN
+100

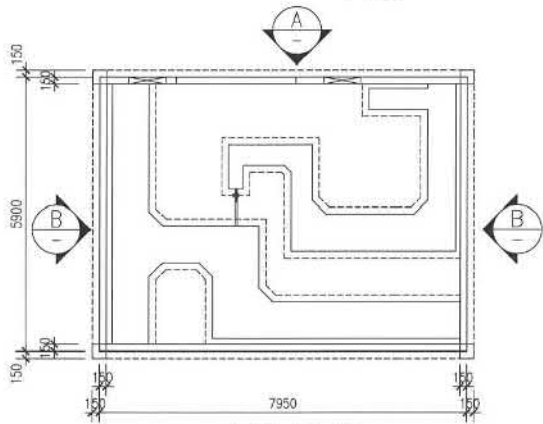

(CLP DRG NO. T/COP/10250/D/E33/0101/02/J/A, WITHOUT SWITCH ROOM)
(CLP DRG NO. T/COP/10250/D/E33/0101/26&27/-/A)

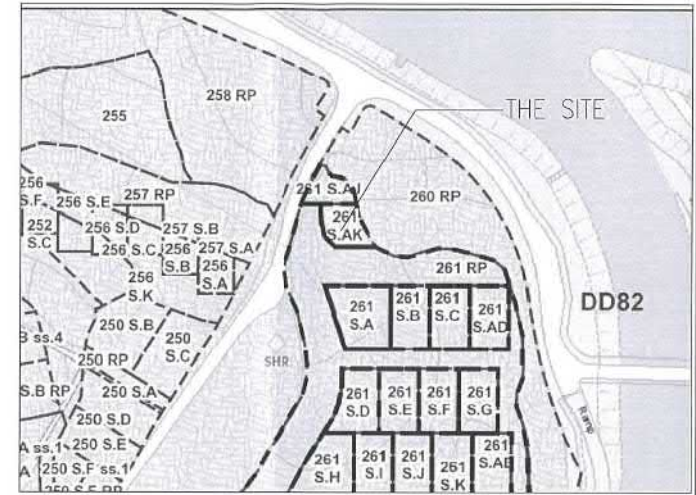
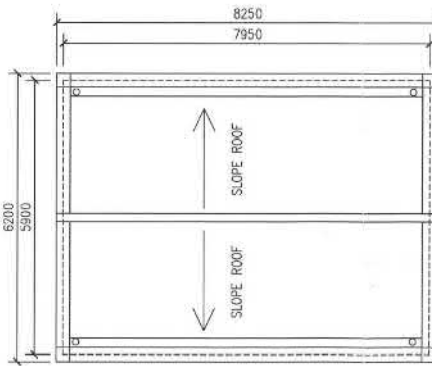

BLOCK PLAN +100

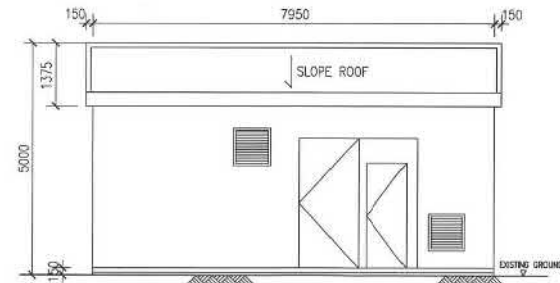

ELEVATION A +100

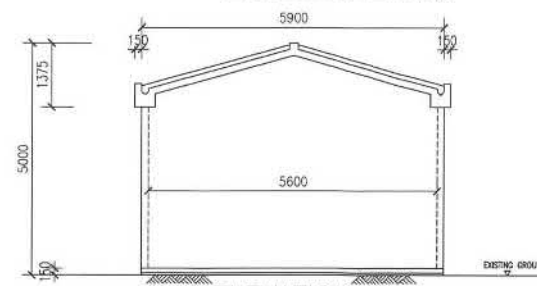

ELEVATION B +100

- 01/20 B.W. TPO SUBMISSION			
Work	Date	By	
creative engineers + partners			
Creative Engineers & Partners Limited			
Unit 6, 7/F,			
18-14, Sun Chai Street, Tai Tam,			
Shatin, NT, Hong Kong.			
Tel: (852) 2611 8888		Fax: (852) 2611 8888	
E-mail: ceo@cep.com.hk		www.cep.com.hk	
Job Title			
CLP ELECTRICITY TRANSFORMER ROOM AT Ta Kwu Ling, Man Kam To, IN DD82 LOT261 SAK.			
Drawing Title			
Application on Change of Use from Village to Utility Installation (electricity transformer room) for private project under section 16 T.P.O.			
Scale: +100			
Drawn	Checked	Drawn	Checked
B.W.	D.H.	J.H.	A.H.
Date	Date	Date	Date
01/20	01/20	01/20	01/20
Job No. C413		Drawing No. GBP/01	
Drawing Status			

參考編號 REFERENCE No. A/NE-MKT/10 繪圖 DRAWING A-1

(來源： 附件 I)
(Source : Appendix I)

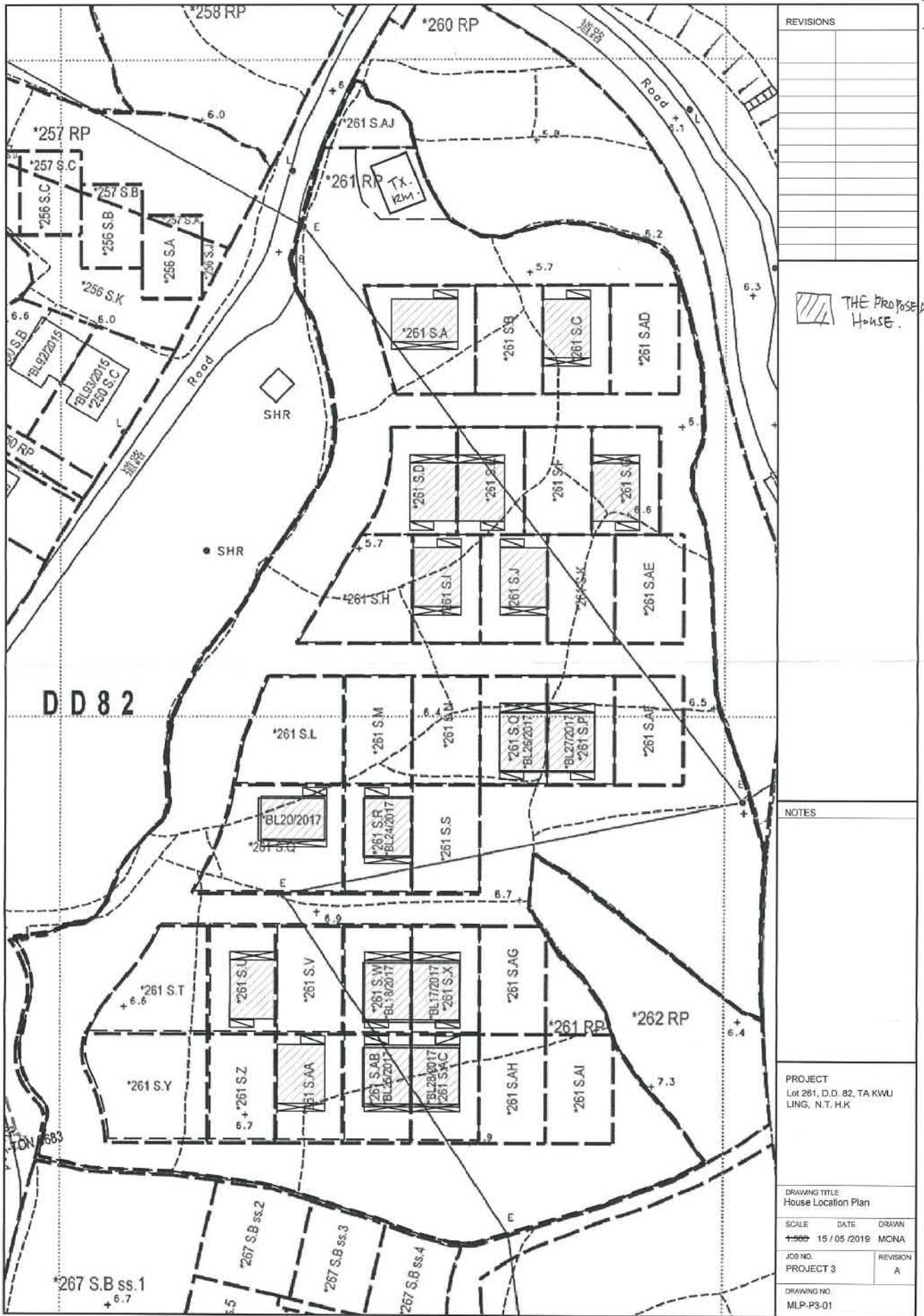

參考編號
REFERENCE No. A/NE-MKT/10

繪圖 DRAWING A-2

(來源： 附件 I)
(Source： Appendix I)

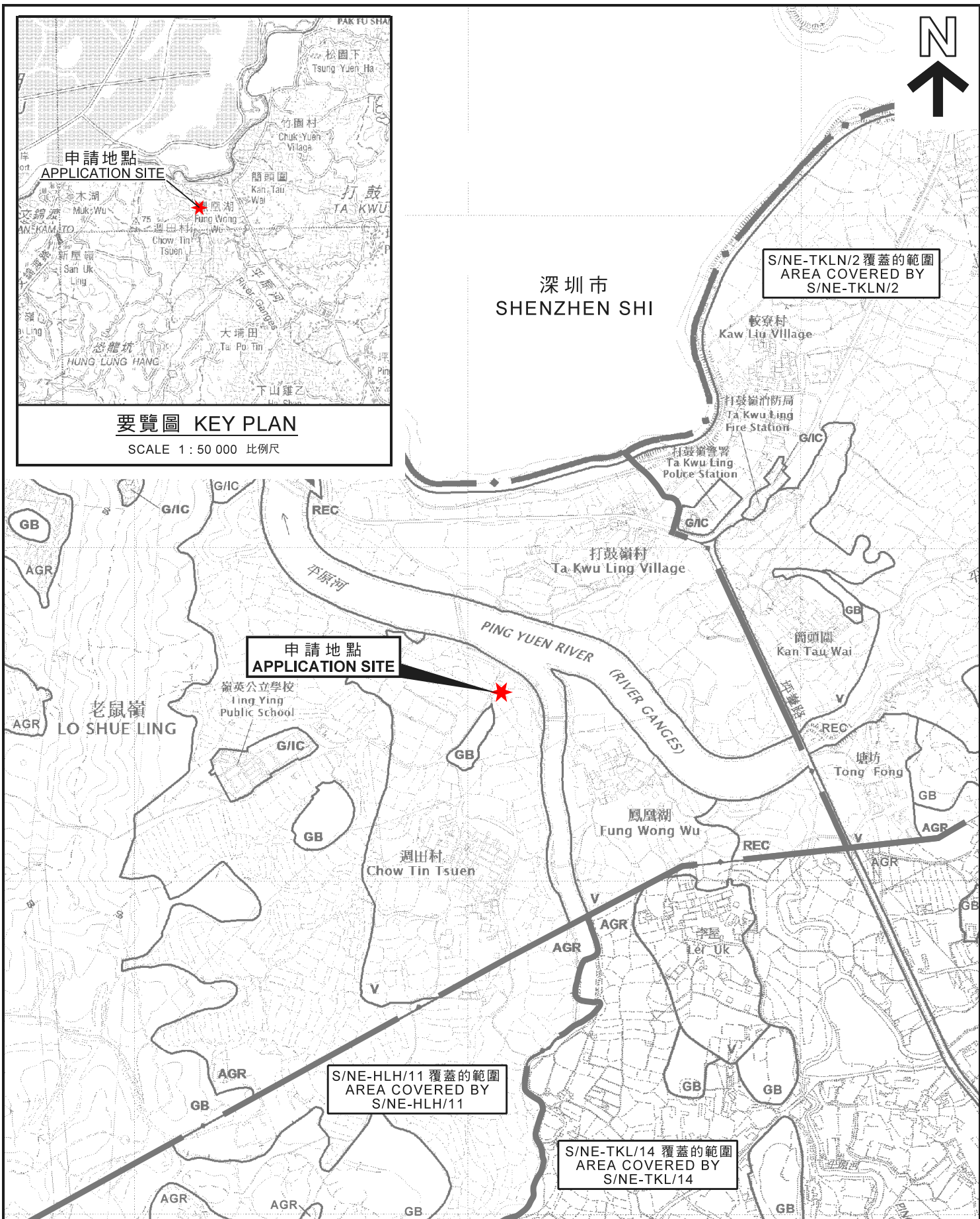

要覽圖 KEY PLAN

SCALE 1 : 50 000 比例尺

本摘要圖於2020年3月12日編備，所根據的資料為於2017年12月5日核准的分區計劃大綱圖編號S/NE-HLH/11，2017年12月5日核准的分區計劃大綱圖編號S/NE-MKT/4，2010年2月2日核准的分區計劃大綱圖編號S/NE-TKL/14及2016年5月3日核准的分區計劃大綱圖編號S/NE-TKLN/2
EXTRACT PLAN PREPARED ON 12.3.2020 BASED ON OUTLINE ZONING PLAN No. S/NE-HLH/11 APPROVED ON 5.12.2017, OUTLINE ZONING PLAN No. S/NE-MKT/4 APPROVED ON 5.12.2017, OUTLINE ZONING PLAN No. S/NE-TKL/14 APPROVED ON 2.2.2010 AND OUTLINE ZONING PLAN No. S/NE-TKLN/2 APPROVED ON 3.5.2016

位置圖 LOCATION PLAN

擬議私人發展計劃的公用設施裝置（電力組合式變壓站）
新界打鼓嶺週田村丈量約份第82約地段第261號AK分段
PROPOSED UTILITY INSTALLATION FOR PRIVATE PROJECT (ELECTRICITY PACKAGE TRANSFORMER)
LOT 261 S.AK IN D.D. 82,
CHOW TIN TSUEN, TA KWU LING, N.T.

SCALE 1 : 7 500 比例尺
米 100 0 100 200 300 米
METRES

規劃署
PLANNING
DEPARTMENT



參考編號
REFERENCE No.
A/NE-MKT/10

圖 PLAN
A-1

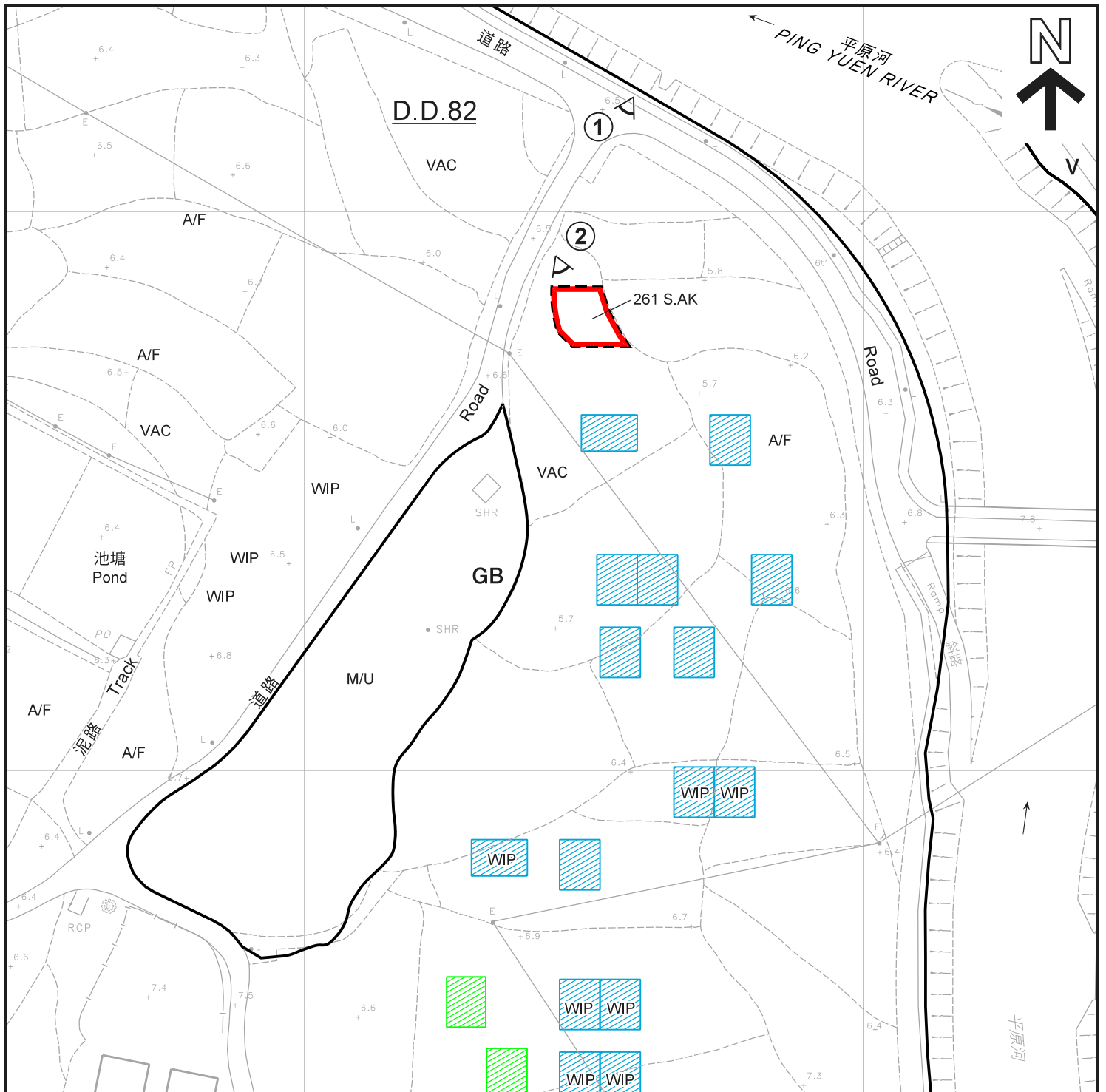

圖例 LEGEND

- 申請地點 (界線只作識別用)
APPLICATION SITE
(BOUNDARY FOR IDENTIFICATION
PURPOSE ONLY)
- 擬議小型屋宇 (有屋宇牌照)
PROPOSED SMALL HOUSE
(WITH BUILDING LICENCE)
- 擬議小型屋宇 (沒有屋宇牌照)
PROPOSED SMALL HOUSE
(WITHOUT BUILDING LICENCE)
- GB** 綠化地帶
GREEN BELT
- V** 鄉村式發展
VILLAGE TYPE DEVELOPMENT

- A/F 休耕農地
FALLOW AGRICULTURAL LAND
- M/U 荒地
UNUSED LAND
- VAC 空置
VACANT
- WIP 工程在進行中
WORK IN PROGRESS
- 實地照片的觀景點
VIEWING POINT OF SITE PHOTO

註釋 Notes:

(1) 2020年3月10日勘测的土地用途
Land uses shown on this plan are in accordance with the land use survey conducted by the Planning Department on 10.3.2020

平面圖 SITE PLAN

擬議私人發展計劃的公用設施裝置 (電力組合式變壓站)
新界打鼓嶺週田村丈量約份第82約地段第261號AK分段
PROPOSED UTILITY INSTALLATION FOR PRIVATE PROJECT
(ELECTRICITY PACKAGE TRANSFORMER)
LOT 261 S.A.K IN D.D. 82,
CHOW TIN TSUEN, TA KWU LING, N.T.

本摘要圖於2020年3月18日擬備，
所根據的資料為測量圖編號
3-NW-17B及18A
EXTRACT PLAN PREPARED ON 18.3.2020
BASED ON SURVEY SHEETS No.
3-NW-17B & 18A

規劃署
PLANNING
DEPARTMENT



參考編號
REFERENCE No.
A/NE-MKT/10

圖 PLAN
A-2

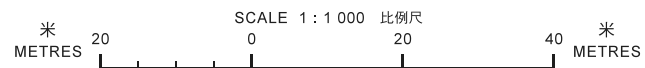

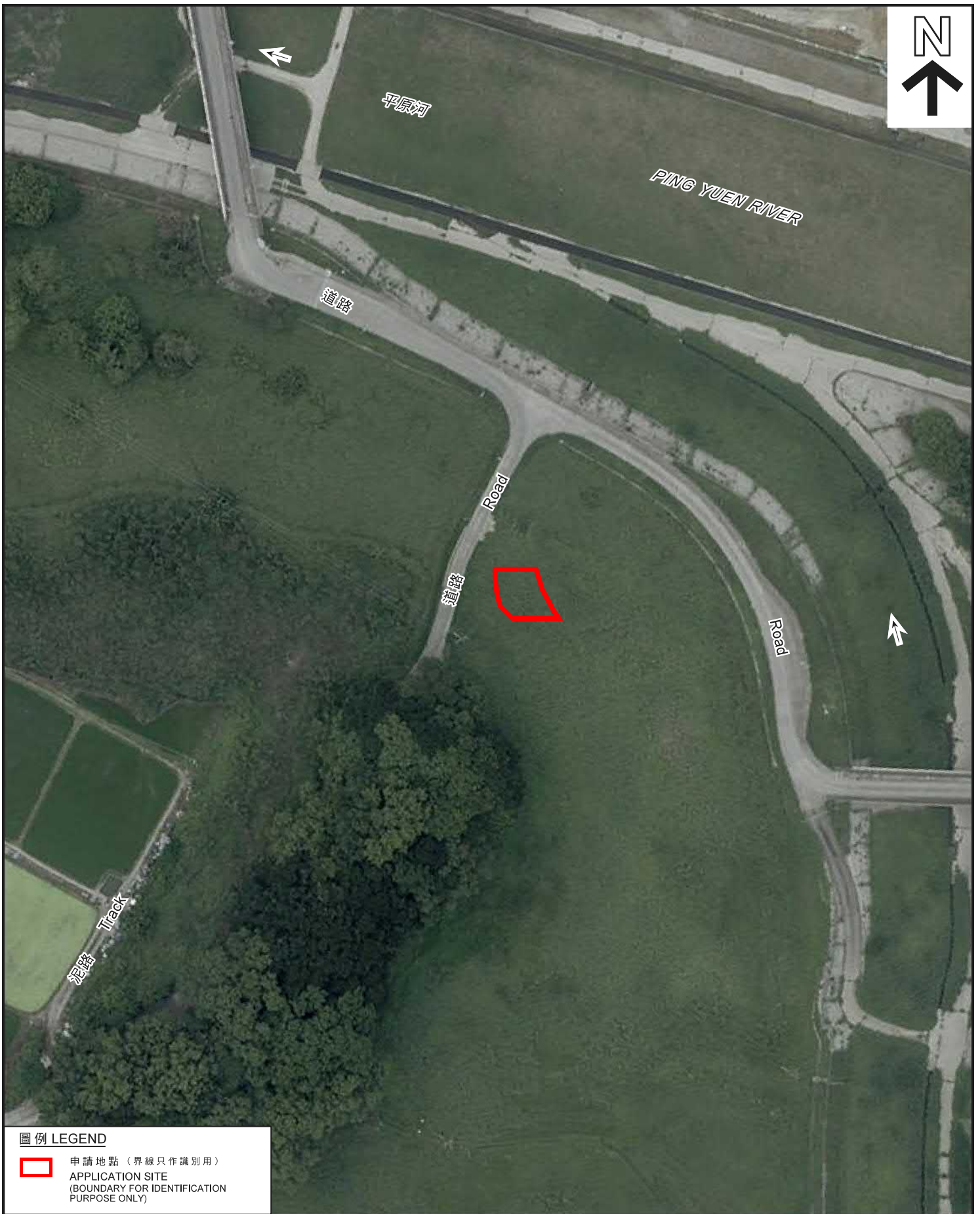

圖例 LEGEND

- 申請地點 (界線只作識別用)
- APPLICATION SITE (BOUNDARY FOR IDENTIFICATION PURPOSE ONLY)

本摘要圖於2020年3月12日擬備，
 所根據的資料為地政總署
 於2017年4月29日拍得的航攝照片
 編號E024291C_R
 EXTRACT PLAN PREPARED ON 12.3.2020
 BASED ON AERIAL PHOTO
 No. E024291C_R TAKEN ON 29.4.2017 BY
 LANDS DEPARTMENT

航攝照片 AERIAL PHOTO

擬議私人發展計劃的公用設施裝置 (電力組合式變壓站)
 新界打鼓嶺週田村丈量約份第82約地段第261號AK分段
 PROPOSED UTILITY INSTALLATION FOR PRIVATE PROJECT
 (ELECTRICITY PACKAGE TRANSFORMER)
 LOT 261 S.AK IN D.D. 82,
 CHOW TIN TSUEN, TA KWU LING, N.T.

**規劃署
 PLANNING
 DEPARTMENT**



參考編號
 REFERENCE No.
A/NE-MKT/10

**圖 PLAN
 A-3**



申請地點界線只作識別用
APPLICATION SITE BOUNDARY FOR IDENTIFICATION PURPOSE ONLY

實地照片 SITE PHOTOS

擬議私人發展計劃的公用設施裝置（電力組合式變壓站）
新界打鼓嶺週田村丈量約份第82約地段第261號AK分段
PROPOSED UTILITY INSTALLATION FOR PRIVATE PROJECT
(ELECTRICITY PACKAGE TRANSFORMER)
LOT 261 S.AK IN D.D. 82,
CHOW TIN TSUEN, TA KWU LING, N.T.

規劃署
PLANNING
DEPARTMENT



參考編號
REFERENCE No.
A/NE-MKT/10

圖 PLAN
A-4

本圖於2020年3月13日擬備，所根據的資料為攝於2020年3月10日的實地照片
PLAN PREPARED ON 13.3.2020 BASED ON SITE PHOTOS TAKEN ON 10.3.2020