

Appendix 2 - Project Layout Plan

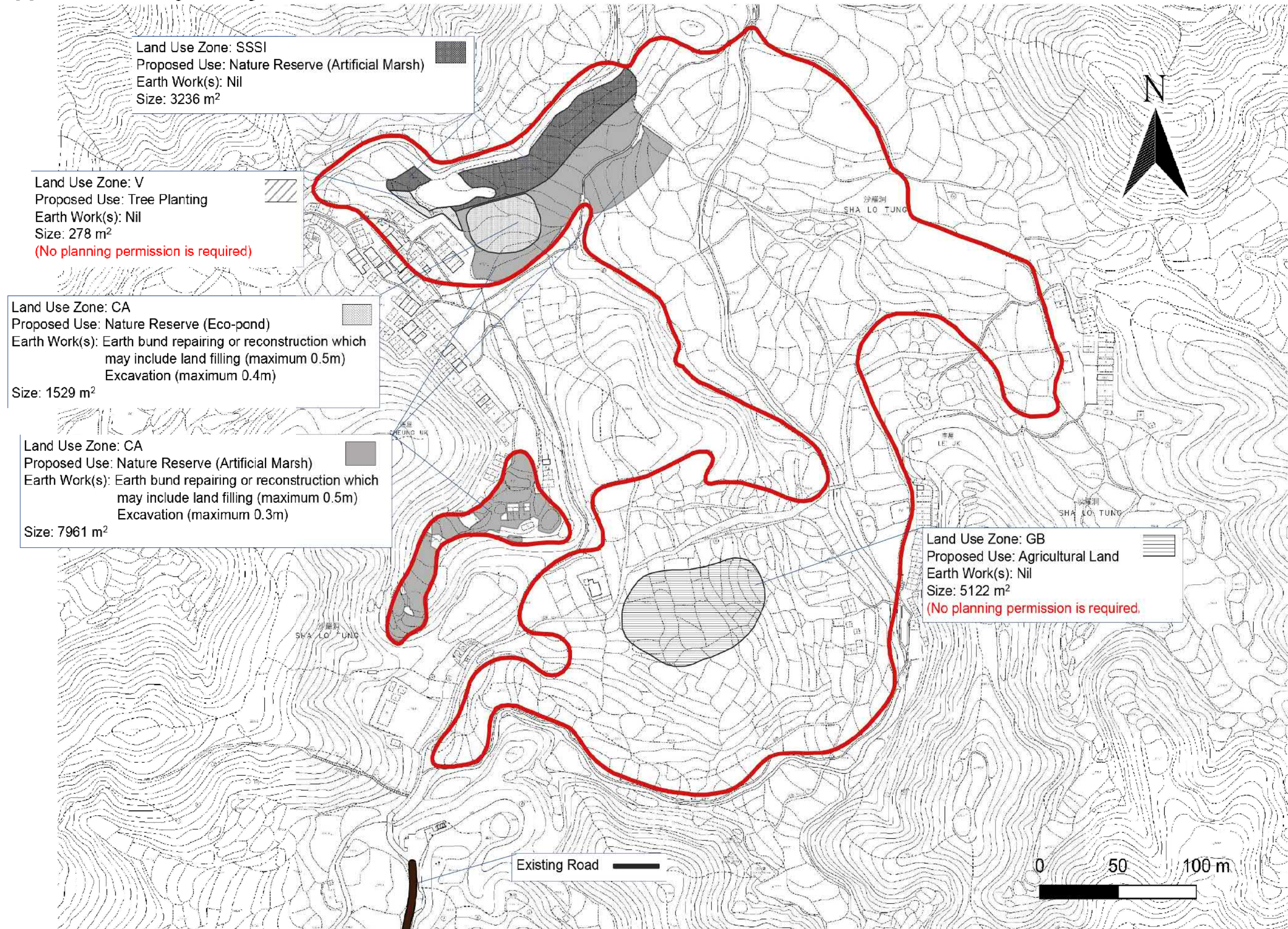

Appendix 3 – Intensive and Extensive Management Areas

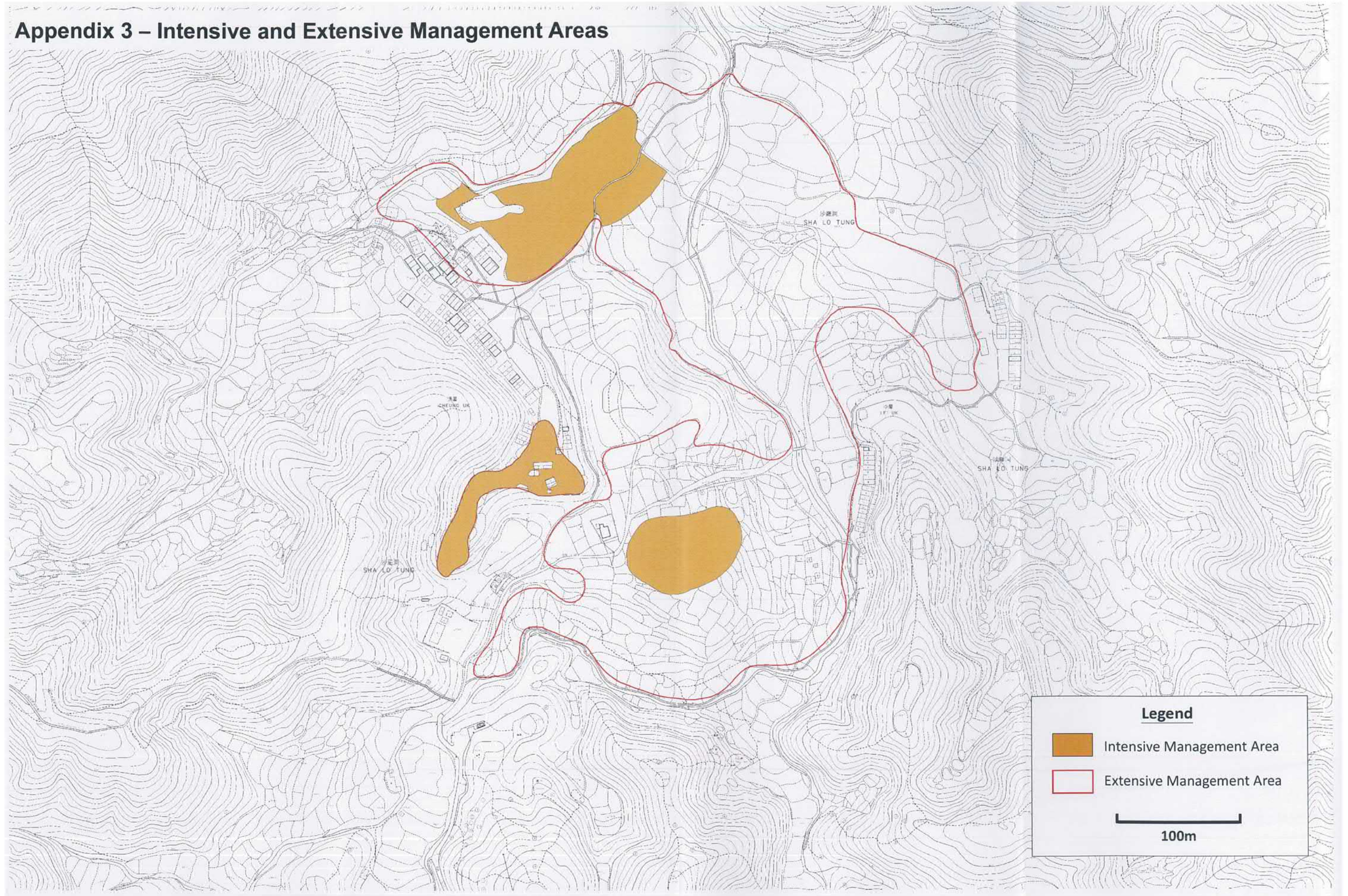

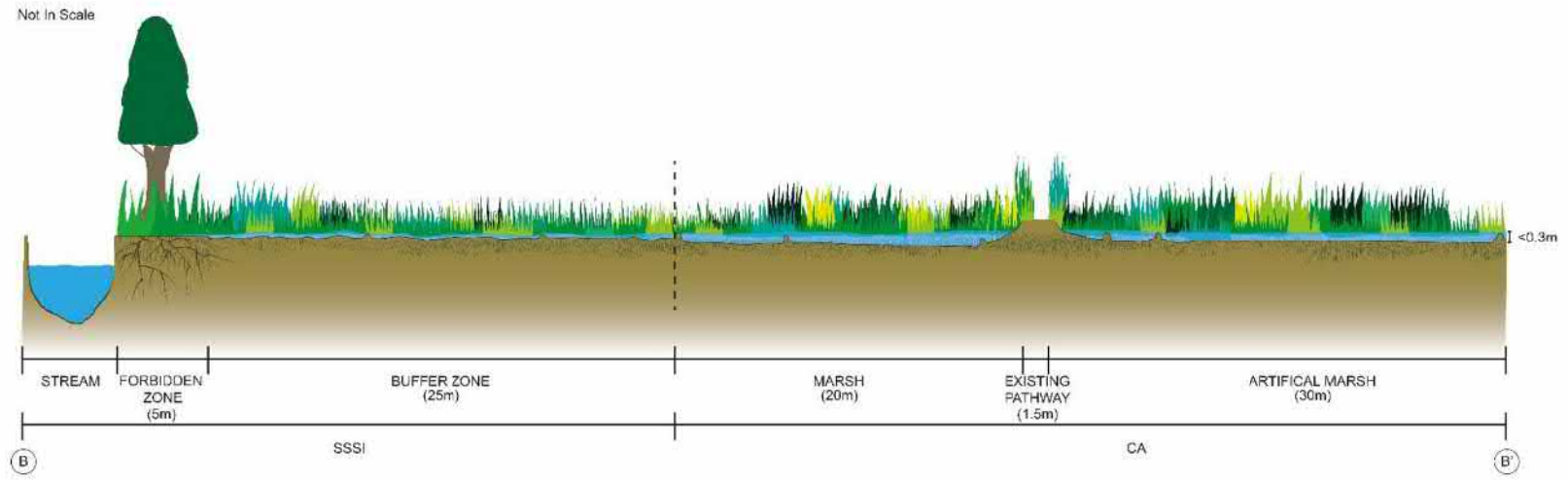

Picture P6a: Technical drawing of artificial marshes (side view)

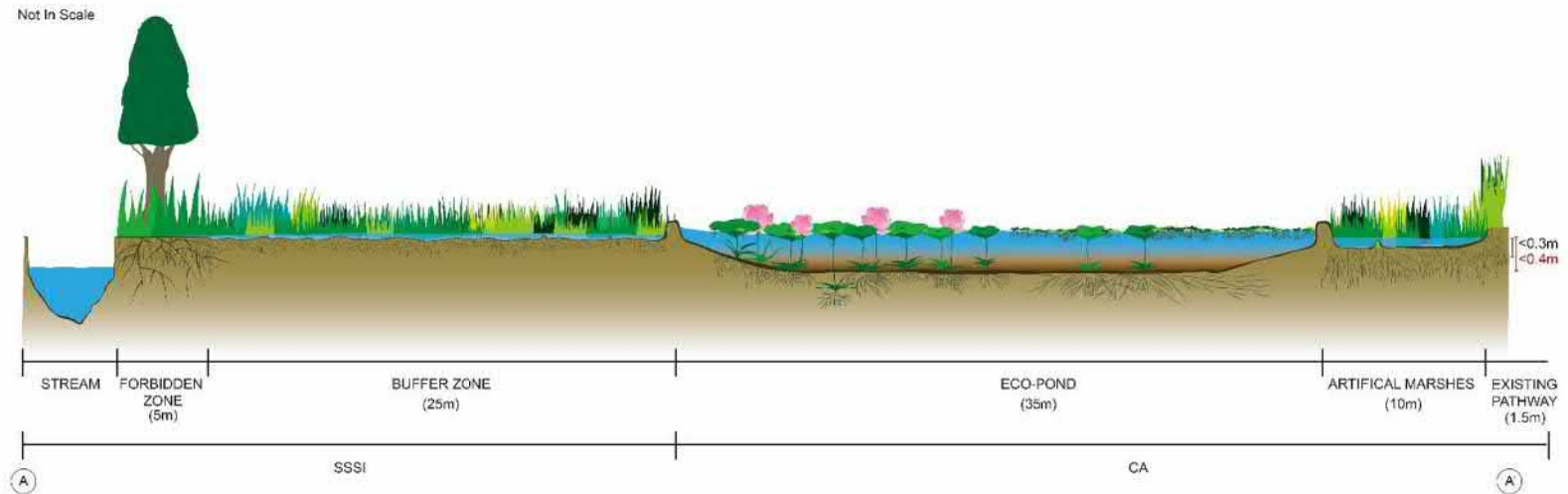

Picture P6b: Technical drawing of artificial marshes and eco-pond (side view)

參考編號
REFERENCE No.

A/NE-SLT/2

繪圖 DRAWING A-3



Picture P7: Computer simulation of artificial marshes



Picture P8: Computer simulation of eco-pond

參考編號
REFERENCE No.

A/NE-SLT/2

繪圖 DRAWING A-4

(來源：申請人建議書)
(SOURCE: APPLICANT'S SUBMISSION PLAN)



要覽圖 KEY PLAN

SCALE 1 : 50 000 比例尺

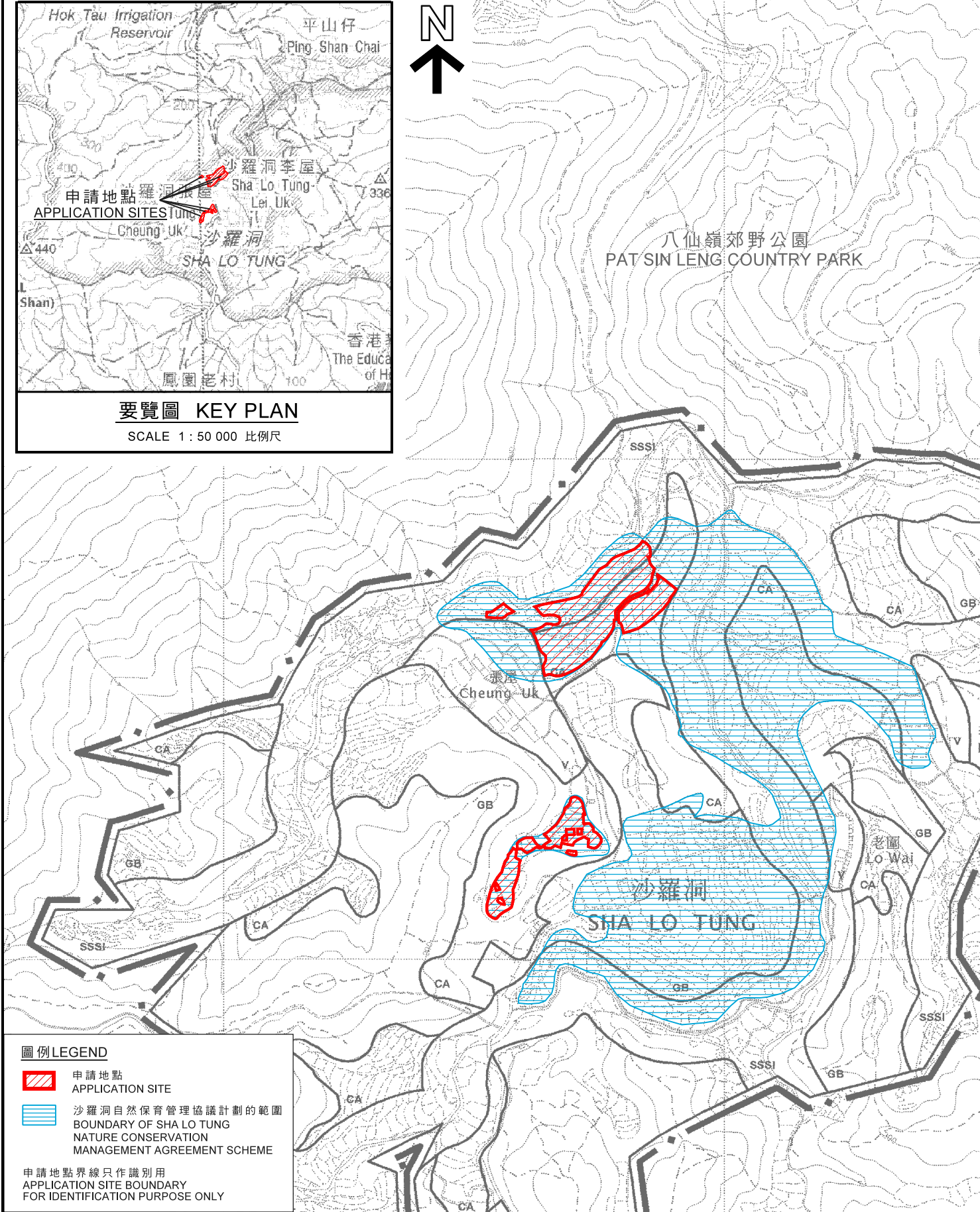

圖例 LEGEND

-  申請地點
APPLICATION SITE
-  沙羅洞自然保育管理協議計劃的範圍
BOUNDARY OF SHA LO TUNG
NATURE CONSERVATION
MANAGEMENT AGREEMENT SCHEME

申請地點界線只作識別用
APPLICATION SITE BOUNDARY
FOR IDENTIFICATION PURPOSE ONLY

位置圖 LOCATION PLAN

擬議自然保育區 (人工沼澤及生態池塘) 和填土及挖土工程
新界大埔沙羅洞丈量約份第31約多幅地段
PROPOSED NATURE RESERVE
(INCLUDING ARTIFICIAL MARSH AND ECO-POND)
AND ASSOCIATED FILLING/EXCAVATION OF LAND
VARIOUS LOTS IN D.D. 31,
SHA LO TUNG, TAI PO, NEW TERRITORIES

SCALE 1 : 5 000 比例尺
0 100 200 米 METRES

規劃署
PLANNING
DEPARTMENT



參考編號
REFERENCE No.
A/NE-SLT/2

圖 PLAN
A-1

本摘要圖於2019年6月26日擬備，
所根據的資料為於2005年2月1日核准的
分區計劃大綱圖編號S/NE-SLT/4
EXTRACT PLAN PREPARED ON 26.6.2019
BASED ON OUTLINE ZONING PLAN
No. S/NE-SLT/4 APPROVED ON 1.2.2005

註釋 Note:
 (1) 2019年2月26日勘测的土地用途
 Land uses shown on this plan are in accordance with the land use survey conducted by the Planning Department on 26.2.2019



S/NE-SLT/4 沒有覆蓋的範圍
 AREA NOT COVERED BY S/NE-SLT/4

 在「具特殊科學價值地點」用途地帶內擬議的自然保育區（人工沼澤）（不包括填土及挖土工程）
 PROPOSED NATURE RESERVE (ARTIFICIAL MARSH) IN "SITE OF SPECIAL SCIENTIFIC INTEREST" ZONE (WITH NO FILLING/EXCAVATION OF LAND)

 在「自然保護區」用途地帶內擬議的自然保育區（生態池塘）（包括不超過0.5米高的填土工程及不超過0.4米深的挖土工程）
 PROPOSED NATURE RESERVE (ECO-POND) IN "CONSERVATION AREA" ZONE (INCLUDING FILLING OF LAND NOT EXCEEDING 0.5M IN HEIGHT AND EXCAVATION OF LAND NOT EXCEEDING 0.4M IN DEPTH)

 在「自然保護區」用途地帶內擬議的自然保育區（人工沼澤）（包括不超過0.5米高的填土工程及不超過0.3米深的挖土工程）
 PROPOSED NATURE RESERVE (ARTIFICIAL MARSH) IN "CONSERVATION AREA" ZONE (INCLUDING FILLING OF LAND NOT EXCEEDING 0.5M IN HEIGHT AND EXCAVATION OF LAND NOT EXCEEDING 0.3M IN DEPTH)

- 圖例 LEGEND**
-  申請地點(界線只作識別用)
 APPLICATION SITE (BOUNDARY FOR IDENTIFICATION PURPOSE ONLY)
 - V** 鄉村式發展
 VILLAGE TYPE DEVELOPMENT
 - GB** 綠化地帶
 GREEN BELT
 - CA** 自然保育區
 CONSERVATION AREA
 - SSSI** 具特殊科學價值地點
 SITE OF SPECIAL SCIENTIFIC INTEREST
 - A/F** 休耕農地
 FALLOW AGRICULTURAL LAND
 - M/U** 荒地
 UNUSED LAND
 - VAC** 空置
 VACANT
 -  無人駕駛航拍的拍攝方向
 VIEWING DIRECTION FROM UNMANNED AERIAL VEHICLE(UAV)

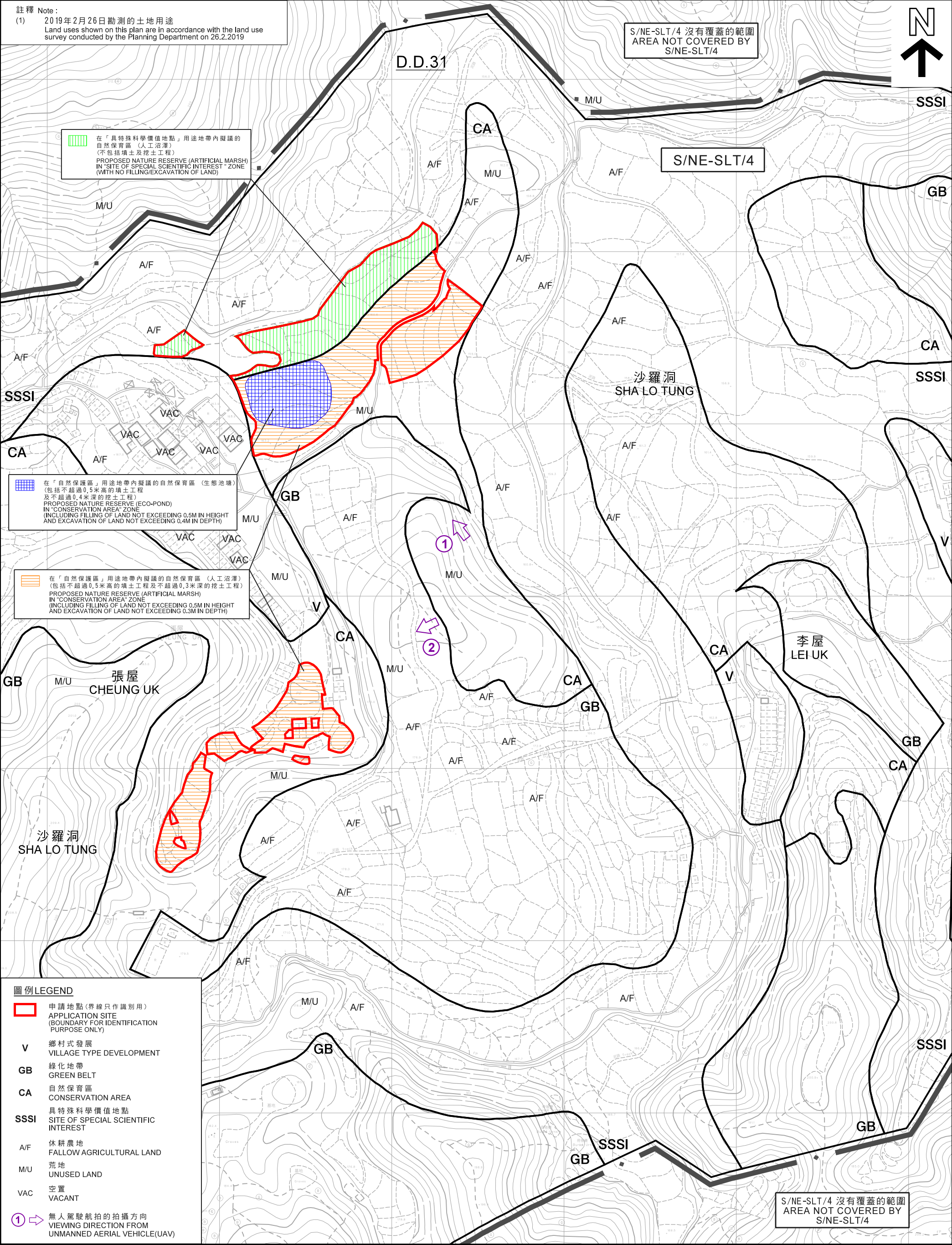

平面圖 SITE PLAN

擬議自然保育區（人工沼澤及生態池塘）和填土及挖土工程
 新界大埔沙羅洞丈量約份第31約多幅地段
 PROPOSED NATURE RESERVE (INCLUDING ARTIFICIAL MARSH AND ECO-POND) AND ASSOCIATED FILLING/EXCAVATION OF LAND VARIOUS LOTS IN D.D. 31, SHA LO TUNG, TAI PO, NEW TERRITORIES

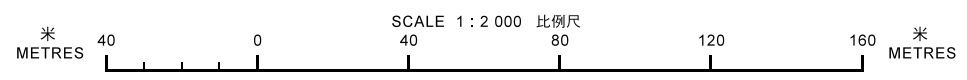

本摘要圖於2019年8月8日擬備，所根據的資料為測量圖編號 3-SW-20A、B、C及D
 EXTRACT PLAN PREPARED ON 8.8.2019 BASED ON SURVEY SHEETS No. 3-SW-20A, B, C & D

規劃署
 PLANNING DEPARTMENT



參考編號
 REFERENCE No. A/NE-SLT/2

圖 PLAN A-2

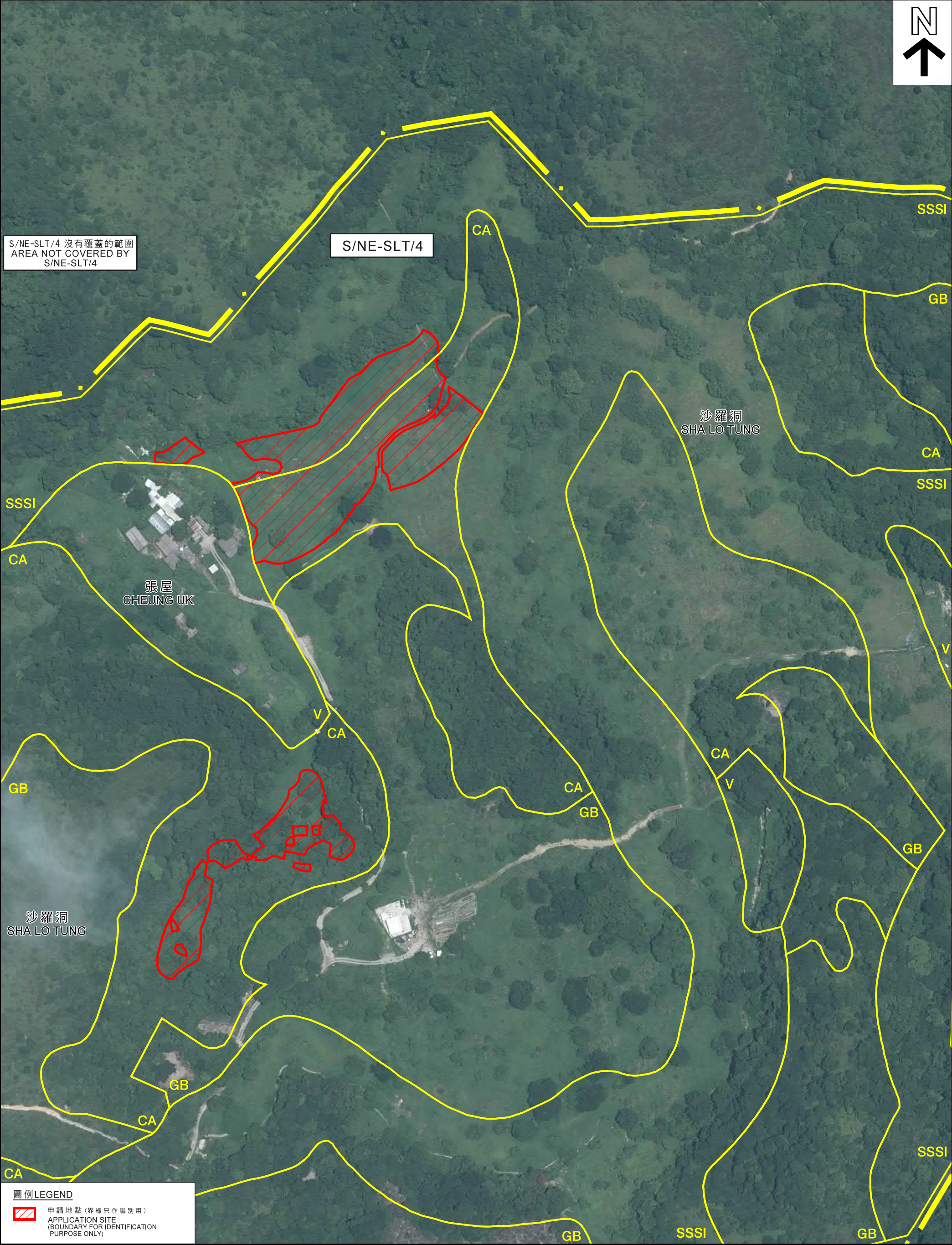

S/NE-SLT/4 沒有覆蓋的範圍
AREA NOT COVERED BY
S/NE-SLT/4

圖例 LEGEND
[Red hatched box] 申請地點 (界線只作識別用)
APPLICATION SITE
(BOUNDARY FOR IDENTIFICATION
PURPOSE ONLY)

本摘要圖於2019年8月2日擬備，
所根據的資料為地政總署
於2018年7月29日拍得的航攝照片
編號E044034C
EXTRACT PLAN PREPARED ON 2.8.2019
BASED ON AERIAL PHOTO No. E044034C
TAKEN ON 29.7.2018 BY LANDS DEPARTMENT

航攝照片 AERIAL PHOTO
擬議自然保育區 (人工沼澤及生態池塘) 和填土及挖土工程
新界大埔沙羅洞丈量約份第31約多幅地段
PROPOSED NATURE RESERVE
(INCLUDING ARTIFICIAL MARSH AND ECO-POND)
AND ASSOCIATED FILLING/EXCAVATION OF LAND
VARIOUS LOTS IN D.D. 31,
SHA LO TUNG, TAI PO, NEW TERRITORIES

規劃署
PLANNING
DEPARTMENT
[Logo]
參考編號
REFERENCE No.
A/NE-SLT/2
圖 PLAN
A-3

1



圖例 LEGEND



申請地點(界線只作識別用)
APPLICATION SITE
(BOUNDARY FOR IDENTIFICATION
PURPOSE ONLY)

本圖於2019年8月2日擬備，所根據
的資料為攝於2019年7月30日的實地照片
PLAN PREPARED ON 2.8.2019 BASED ON
SITE PHOTO TAKEN ON 30.7.2019

實地照片 SITE PHOTOS

擬議自然保育區 (人工沼澤及生態池塘) 和填土及挖土工程
新界大埔沙羅洞丈量約份第31約多幅地段
PROPOSED NATURE RESERVE
(INCLUDING ARTIFICIAL MARSH AND ECO-POND)
AND ASSOCIATED FILLING/EXCAVATION OF LAND
VARIOUS LOTS IN D.D. 31,
SHA LO TUNG, TAI PO, NEW TERRITORIES

規劃署
PLANNING
DEPARTMENT



參考編號
REFERENCE No.
A/NE-SLT/2

圖 PLAN
A-4a

2



圖例 LEGEND



申請地點(界線只作識別用)
APPLICATION SITE
(BOUNDARY FOR IDENTIFICATION
PURPOSE ONLY)

本圖於2019年8月2日擬備，所根據
的資料為攝於2019年7月30日的實地照片
PLAN PREPARED ON 2.8.2019 BASED ON
SITE PHOTO TAKEN ON 30.7.2019

實地照片 SITE PHOTOS

擬議自然保育區 (人工沼澤及生態池塘) 和填土及挖土工程
新界大埔沙羅洞丈量約份第31約多幅地段
PROPOSED NATURE RESERVE
(INCLUDING ARTIFICIAL MARSH AND ECO-POND)
AND ASSOCIATED FILLING/EXCAVATION OF LAND
VARIOUS LOTS IN D.D. 31,
SHA LO TUNG, TAI PO, NEW TERRITORIES

規劃署
PLANNING
DEPARTMENT



參考編號
REFERENCE No.
A/NE-SLT/2

圖 PLAN
A-4b