

Figure 3 Plan showing the Application Site at Penfold Park

B.D. REFERENCE	屋宇署檔案		
F.S.D. REFERENCE	消防處檔案		
W.W.O. REFERENCE	水務署檔案		
CAD FILE NAME	檔案編號		
NOTES	注釋		
NO. 修定號	REVISIONS 修定內容	DATE 日期	BY 經手人

DLN

DLN Architects Limited
劉榮廣伍振民建築師有限公司

45-47 Floor, Tower One, Times Square
Matheson Street, Causeway Bay, Hong Kong
香港銅鑼灣勿拉士街
時代廣場一座45至47樓

+ 852 2895 8888 | + 852 2576 4074
email: general@dln.com.hk www.dln.com.hk

- Dennis Lau Wing-kwong 劉榮廣 JP**
BArch(HK), FHKA, RIBA, FRAIA, AP(Architect) Registered Architect
- Alexis Wong Ming-yim 王明炎**
BA(AS)(Hons)(HKU), BArch(BATH UK), HKIA, RIBA, ARAIA, AP(Architect)
Registered Architect, LEED@AP, BEAM Professional
China Green Building Council GBL Manager
- Henry Lau King-chiu 劉鏡釗**
BA(AS)(Hons)(HKU), BArch(DIST)(HKU), FHKA, RIBA, ARAIA, ACIArb
AP(Architect), Registered Architect
- Arthur Au Kin-tung 歐建棟**
BA(AS)(Hons)(HKU), BArch(HKU), FHKA, AP(Architect)
Registered Architect, BEAM Professional
- Ivan Ng Yau-man 吳偉文**
BA(AS)(1st Hons)(HKU), MArch(Dist)(HKU), HKIA, RIBA, Registered Architect
LEED@AP, BEAM Professional, China Green Building Council GBL Manager
- Phiyona Au Young Ming-sze 歐耀明詩**
AA, HKIA, PRC Class 1 Registered Architect Qualification
Registered Architect (State of Washington, USA), Registered Architect(HK)
MArch(CUHK), BSc(AS)(Hons)(CUHK), LEED@AP, BEAM Professional
- Carolyn Fong Suet-yuen 方雪原**
BA(AS)(Hons)(HKU), BArch(Dist)(HKU), MPH(Cantab), HKIA, MCIArb
PRC Class 1 Registered Architect Qualification, AP(Architect)
Registered Architect, CUSJ Experts on Green Building Assessment
LEED@AP, Green Building Faculty Member
China Green Building Council GBL Manager
- Jackson Pang Yat-hong 彭一康**
BA(Arch)(BERKELEY USA), MArch(HKU), HKIA
PRC Class 1 Registered Architect Qualification
AP(Architect), Registered Architect, LEED@AP, BEAM Professional
China Green Building Council GBL Manager
- Daniel Chan Yiu-yeung 陳耀揚**
BA(AS)(Hons)(HKU), MArch(Dist)(HKU)
PRC Class 1 Registered Architect Qualification
HKIA, Registered Architect, LEED@AP, BEAM Professional
China Green Building Council GBL Manager
- Alexander Lush 亞歷山大魯殊**
BArch(BATH UK), MACANTAB UK, HKIA, RIBA, AP(Architect)
Registered Architect (HK SAR & UK)
- Christine Kwan Siu-yi 關紹怡**
BSc(AS)(Hons)(CUHK), MArch(CUHK), HKIA, AP(Architect)
Registered Architect, LEED@AP, HKGBC, BEAM Professional
- Lisa Lau Pu-chuen 劉佩荃**
BA(AS)(Hons)(HKU), MArch(Dist)(HKU), HKIA, AP(Architect)
Registered Architect, LEED@AP, BEAM Professional
China Green Building Council GBL Manager
- Bruce Law Tan-sing 羅丹星**
BSc(AS)(Hons)(CUHK), MArch(CUHK)
HKIA, AP(Architect), Registered Architect

ALL MEASUREMENTS MUST BE CHECKED AT THE WORK BY THE CONTRACTOR
所有尺寸應由承建商於工地核實
DO NOT SCALE FROM DRAWINGS 尺寸不應由圖紙直接量度
ALL PRINTS, SPECIFICATIONS AND THEIR COPYRIGHT ARE THE PROPERTY OF
THE ARCHITECT AND SHALL BE RETURNED AT THE COMPLETION OF THE WORK
所有印刷、規格說明及所有的版權屬於建築師及應在工程完結後歸還建築師

PROJECT	項目名稱
PARK SUPPORTING FACILITIES AND EQUESTRIAN VISITOR CENTER, SHATIN RACECOURSE, STTL 590	
SCALE 1:1000 (A3)	比例 12/2018
DATE	日期
DRAWN BY FC	製作人 PT
CHECKED BY	檢查
JOB NO. N2380-H	工程項目 ML-01
DRAWING NO.	圖號

參考編號 REFERENCE No.	A/ST/969	繪圖 DRAWING A-1
-----------------------	----------	----------------

(來源: 申請人於2019年2月28日提交的規劃申請表內的繪圖)
(SOURCE: DRAWING IN THE APPLICANT'S SUBMITTED APPLICATION FORM ON 28.2.2019)

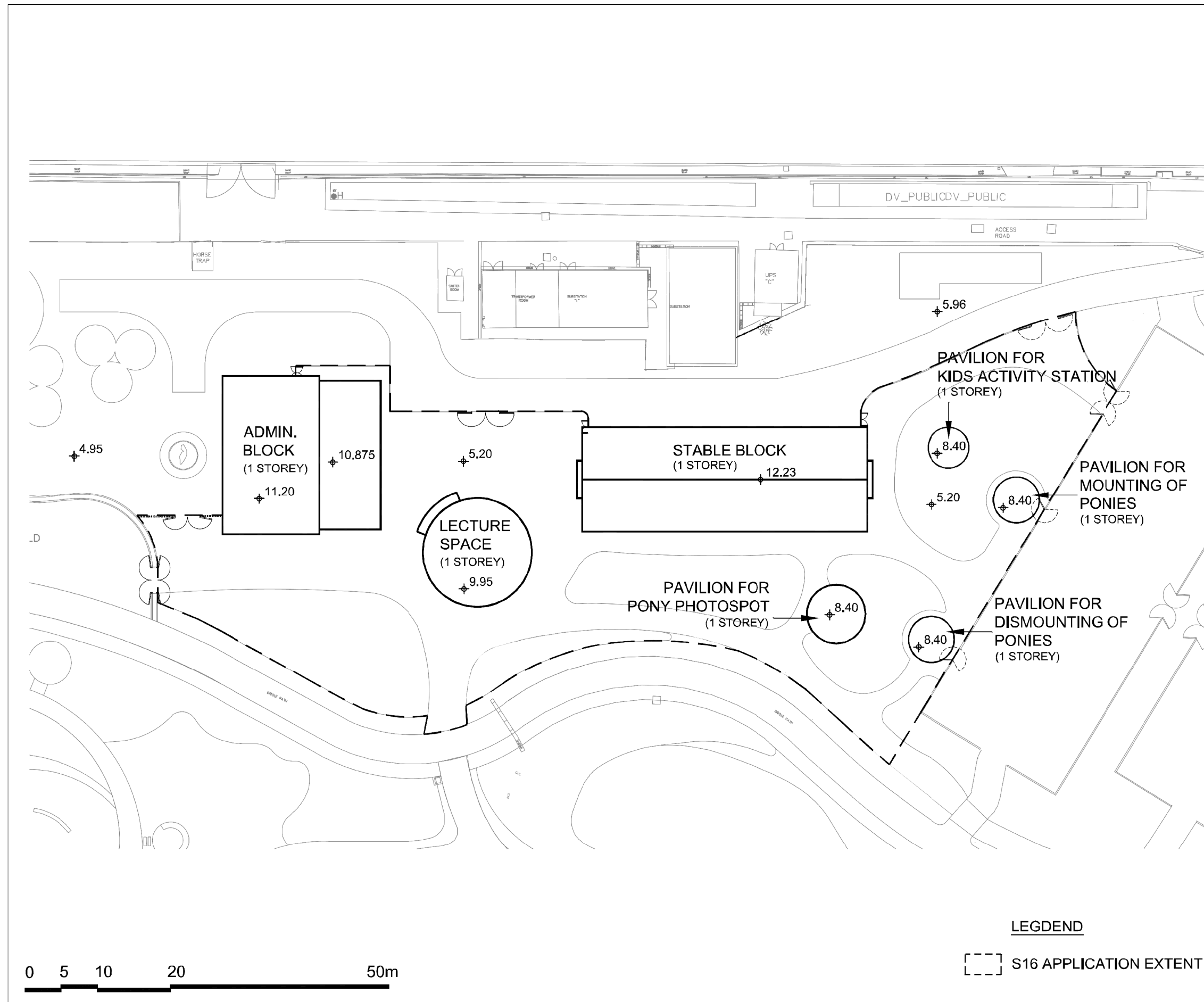

B.D. REFERENCE	屋宇署檔案
F.S.D. REFERENCE	消防處檔案
W.W.O. REFERENCE	水務署檔案
CAD FILE NAME	檔案編號
NOTES	注釋

NO.	REVISIONS	DATE	BY
修定號	修定內容	日期	經手人



DLN Architects Limited 46-47 Hccr, Tower One, Times Square
 Matheson Street, Causeway Bay, Hong Kong
 香港灣仔軒尼詩道46-47號
 時代廣場一區46-47樓
 1-852 2895 6888 1-852 2570 4074
 email: general@dln.com.hk www.dln.com.hk

- Dennis Lau Wing-kwong** 劉榮廣 JP
 BA(Arch)(UK), FHKA, RIBA, FRIBA, AP(Architect) Registered Architect
- Alexis Wong Ming-yin** 王明炎
 BA(AS)(HKU), BA(Arch)(UK), HKIA, RIBA, AP(Architect)
 Registered Architect (State of Washington, USA); Registered Architect (UK)
 China Green Building Council GBL Manager
- Henry Lau King-chiu** 劉錫釗
 BA(AS)(Hons)(HKU), BA(Ch)(Dist)(HKU), FHKA, RIBA, AP(Arch)
 AP(Architect), Registered Architect
- Arthur Au Kin-tung** 歐建棟
 BA(AS)(HKU), BA(Ch)(HKU), FHKA, AP(Architect)
 Registered Architect, BEAM Professional
- Ivan Ng Yau-man** 吳偉文
 BA(AS)(1st Year)(HKU), MArch(Dist)(HKU), HKIA, RIBA, Registered Architect
 LEED@AP, BEAM Professional, China Green Building Council GBL Manager
- Phylona Au Young Ming-sze** 歐陽明詩
 AP, HKIA, PRIC Class 1 Registered Architect (Qualification)
 Registered Architect (State of Washington, USA); Registered Architect (UK)
 MArch(C,UK), RIBA, RIBA(AS)(Hons)(C,UK), 11 D'S AP, 16 AM Professional
- Carroll Fong Sueh-yuen** 方麗嫻
 BA(AS)(Hons)(HKU), BA(Ch)(Dist)(HKU), MPhil(Cambridge), HKIA, MCI(A)
 PRIC Class 1 Registered Architect (Qualification) AP(Architect)
 Registered Architect, LEED@AP, BEAM Professional
 LEED@AP, Green Building Faculty Member
 China Green Building Council GBL Manager
- Jackson Pang Yai-hong** 彭一康
 BA(Arch)(PRINCE) (USA), MArch(HKU), HKIA
 PRIC Class 1 Registered Architect (Qualification)
 AP(Architect), Registered Architect, LEED@AP, BEAM Professional
 China Green Building Council GBL Manager
- Daniel Chan Yiu-yeung** 陳耀揚
 BA(AS)(Hons)(HKU), MArch(Dist)(HKU)
 PRIC Class 1 Registered Architect (Qualification)
 HKIA, Registered Architect, LEED@AP, BEAM Professional
 China Green Building Council GBL Manager
- Alexander Lush** 亞歷山大魯殊
 BA(Ch)(Dist)(UK), MArch(Cambridge), HKIA, RIBA, AP(Architect)
 Registered Architect (UK&AR)
- Christine Kwan Shu-yi** 關紹怡
 RIBA(AS)(Hons)(UK), MArch(C,UK), HKIA, AP(Architect)
 Registered Architect, LEED@AP, HKGB, BEAM Professional
- Lisa Lau Pui-chuen** 劉佩姿
 BA(AS)(Hons)(HKU), MArch(Dist)(HKU), HKIA, AP(Architect)
 Registered Architect, LEED@AP, BEAM Professional
 China Green Building Council GBL Manager
- Bruce Law Tan-sing** 羅丹星
 BS(AS)(Hons)(CUHK), MArch(C,UK), HKIA, AP(Architect)
 Registered Architect

ALL MEASUREMENTS MUST BE CHECKED AT THE WORK BY THE CONTRACTOR
 所有尺寸應由承建商於工地核實
 DO NOT SCALE FROM DRAWINGS 尺寸不應由圖紙直接量度
 ALL RIGHTS, SPECIFICATIONS AND THEIR COPYRIGHT ARE THE PROPERTY OF
 THE ARCHITECT AND SHALL BE RETURNED AT THE COMPLETION OF THE WORK
 所有印權、規格說明及所有的版權屬於建築師及應在工程完結後交還建築師

PROJECT	項目名稱
PARK SUPPORTING FACILITIES AND EQUESTRIAN VISITOR CENTER, SHATIN RACECOURSE, STTL 590	

SCALE	比例	DATE	日期
1:500 (A3)		12/2018	
DRAWN BY	製作人	CHECKED BY	檢查
FC		PT	
JOB NO.	工程項目	DRAWING NO.	圖號
N2380-H		ML-02	

LEGDEND
 [---] S16 APPLICATION EXTENT

Figure 6a. Layout Plan showing the proposed development scheme.

參考編號 REFERENCE No. A/ST/969 繪圖 DRAWING A-2
 (來源: 申請人於2019年2月28日提交的規劃申請表內的繪圖)
 (SOURCE: DRAWING IN THE APPLICANT'S SUBMITTED APPLICATION FORM ON 28.2.2019)

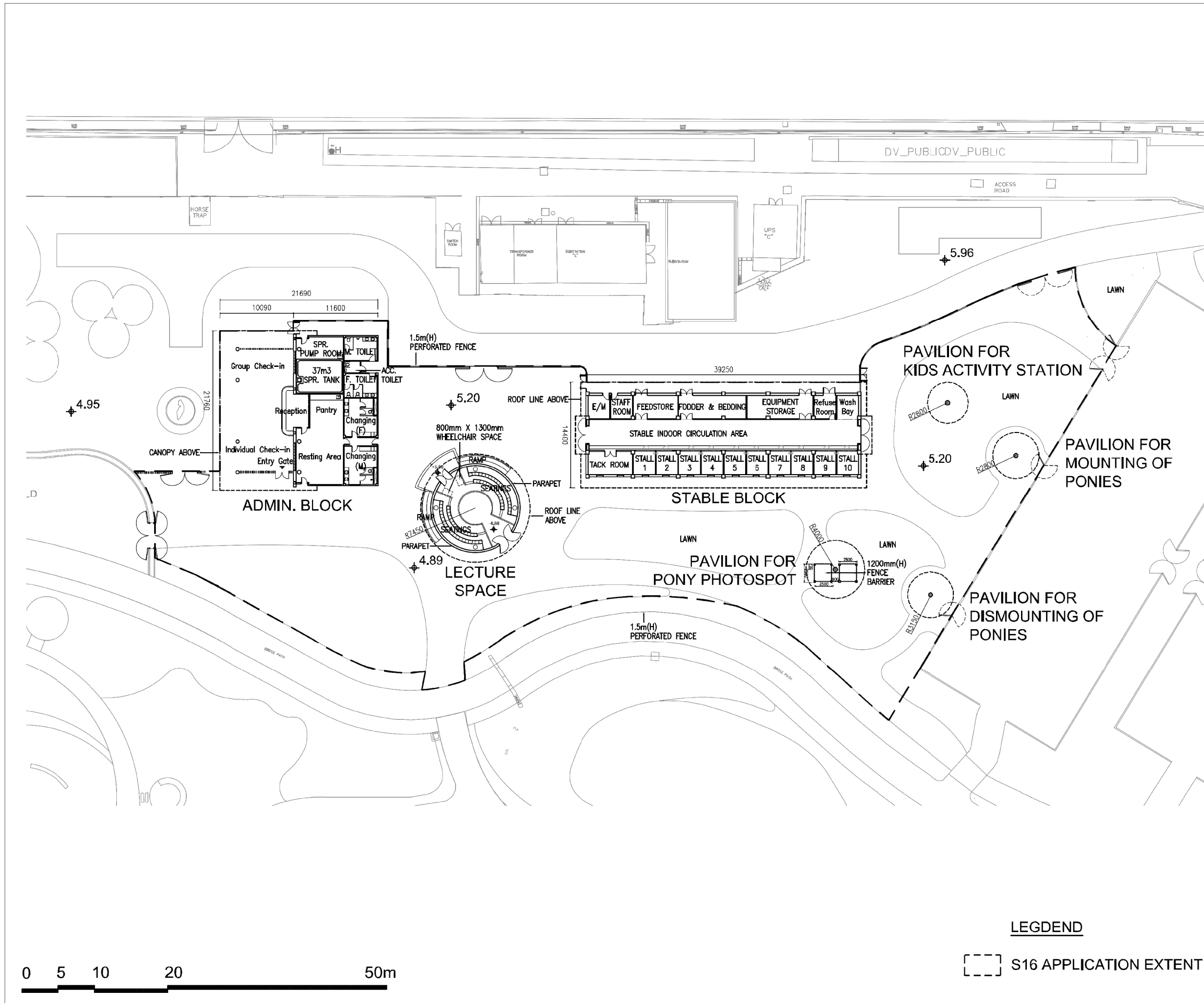

B.D. REFERENCE	屋宇署檔案
F.S.D. REFERENCE	消防處檔案
W.W.O. REFERENCE	水務署檔案
CAD FILE NAME	檔案編號
NOTES	註釋

NO.	REVISIONS	DATE	BY
修定號	修定內容	日期	經手人

DLN

DLN Architects Limited
 劉榮廣伍慎民建築師有限公司
 46-47/Floor, Tower One, Times Square
 Matheson Street, Causeway Bay, Hong Kong
 香港灣仔軒尼詩道46-47樓
 電話: 2895 6888 1-852 2570 4074
 email: general@dln.com.hk www.dln.com.hk

- Dennis Lau Wing-kwong** 劉榮廣 JP
 BArch(HK), FHIA, RIBA, FRIBA, AP(Architect) Registered Architect
- Alexis Wong Ming-yim** 王明炎
 BA(AS)(HKU), BArch(BATH UK), HKIA, RIBA, AP(Architect)
 Registered Architect, LEEDSAP, LEEDSAP Professional
 China Green Building Council GBL Manager
- Henry Lau King-chiu** 劉錫釗
 BA(AS)(HKU), BArch(BATH UK), FHIA, RIBA, AP(Architect)
 AP(Architect), Registered Architect
- Arthur Au Kin-tung** 歐達棟
 BA(AS)(HKU), BArch(HK), FHIA, AP(Architect)
 Registered Architect, BEAM Professional
- Ivan Ng Yau-man** 吳偉文
 BA(AS)(HKU), BArch(HK), FHIA, RIBA, Registered Architect
 LEEDSAP, BEAM Professional, China Green Building Council GBL Manager
- Phylona Au Young Ming-sze** 歐陽明詩
 AP, HKIA, PRC Class 1 Registered Architect, Qualification
 Registered Architect (State of Washington, USA), Registered Architect (NY
 March, C-1), RIBA, RIBA (UK), RIBA (UK), RIBA (UK), RIBA (UK)
- Carolin Fong Sueh-yuen** 方麗瑛
 BA(AS)(HKU), BArch(BATH UK), MPH(Cambridge), HKIA, MCIA
 PRC Class 1 Registered Architect, Qualification
 Registered Architect, LEEDSAP, LEEDSAP Professional
 LEEDSAP, Green Building Faculty Member
 China Green Building Council GBL Manager
- Jackson Pang Yai-hong** 彭一康
 BA(AS)(HKU), PRC Class 1 Registered Architect, Qualification
 AP(Architect), Registered Architect, LEEDSAP, BEAM Professional
 China Green Building Council GBL Manager
- Daniel Chan Yiu-yung** 陳耀強
 BA(AS)(HKU), MArch(HK), PRC Class 1 Registered Architect, Qualification
 HKIA, Registered Architect, LEEDSAP, BEAM Professional
 China Green Building Council GBL Manager
- Alexander Lush** 亞歷山大魯殊
 BArch(BATH UK), MArch(CANTON), HKIA, RIBA, AP(Architect)
 Registered Architect (UK, SAR & UK)
- Christine Kwan Shu-yi** 關紹怡
 RIBA, RIBA (UK), RIBA (UK), RIBA (UK), RIBA (UK)
 Registered Architect, LEEDSAP, BEAM Professional
- Lisa Lau Pui-chuen** 劉佩芝
 BA(AS)(HKU), MArch(HK), HKIA, AP(Architect)
 Registered Architect, LEEDSAP, BEAM Professional
 China Green Building Council GBL Manager
- Bruce Law Tan-sing** 羅丹星
 BArch(HK), MArch(HK), RIBA, AP(Architect)
 Registered Architect

ALL MEASUREMENTS MUST BE CHECKED AT THE WORK BY THE CONTRACTOR
 所有尺寸應由承建商於工地核實
 DO NOT SCALE FROM DRAWINGS 尺寸不應由圖紙直接量度
 ALL RIGHTS SPECIFICATIONS AND THEIR COPYRIGHTS ARE THE PROPERTY OF
 THE ARCHITECT AND SHALL BE RETURNED AT THE COMPLETION OF THE WORK
 所有印刷、規格說明及所有的版權屬於建築師及應在工程完竣後歸還建築師

PROJECT	項目名稱
PARK SUPPORTING FACILITIES AND EQUESTRIAN VISITOR CENTER, SHATIN RACECOURSE, STTL 590	

SCALE	比例	DATE	日期
1:500 (A3)		12/2018	
DRAWN BY	製作人	CHECKED BY	檢查
FC		PT	
JOB NO.	工程項目	DRAWING NO.	圖號
N2380-H		ML-03	

Figure 6b. Architectural Conceptual Drawings showing the proposed development scheme.

參考編號 REFERENCE No. A/ST/969 繪圖 DRAWING A-3

(來源:申請人於2019年2月28日提交的規劃申請表內的繪圖)
 (SOURCE: DRAWING IN THE APPLICANT'S SUBMITTED APPLICATION FORM ON 28.2.2019)

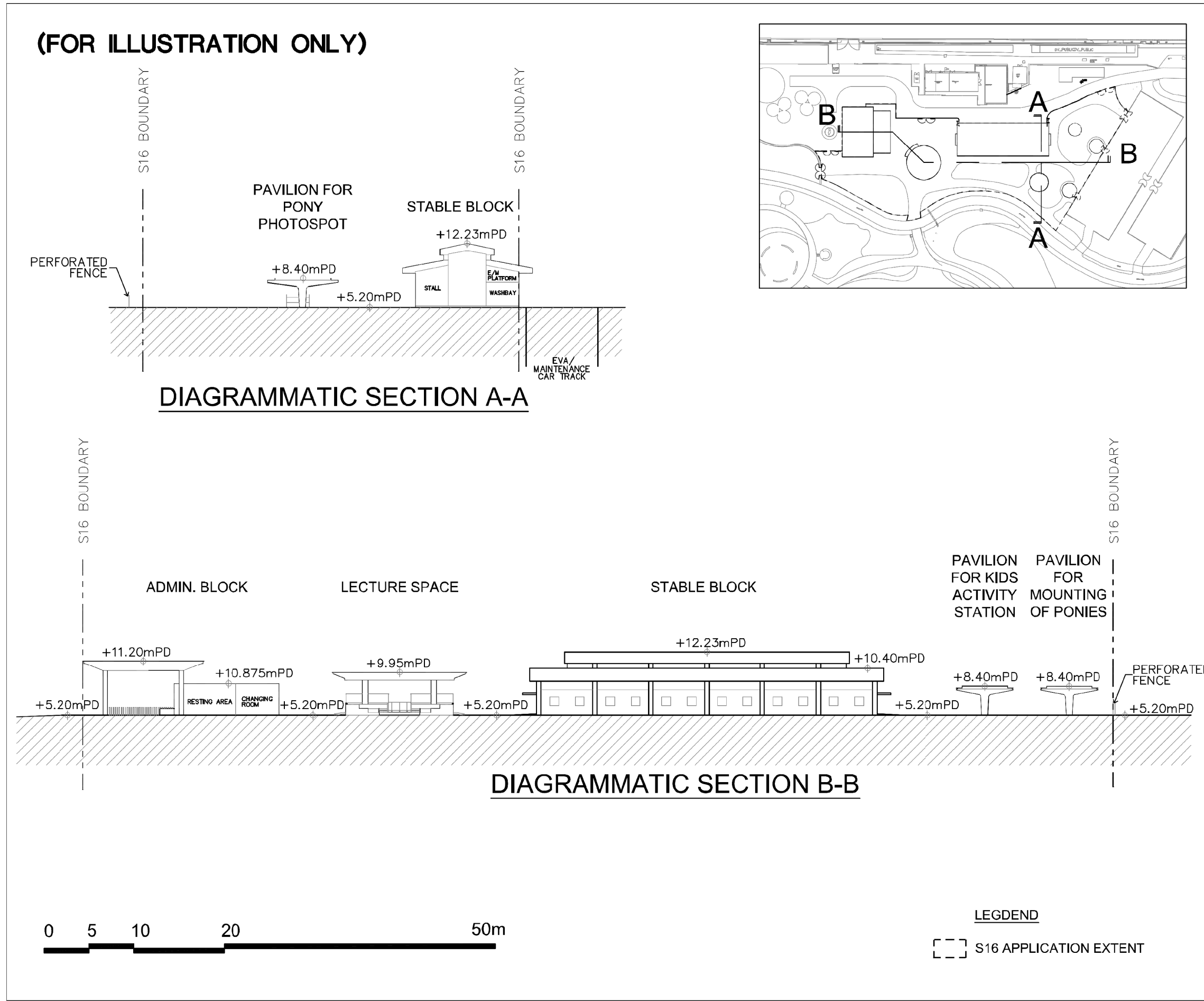

B.I.D. REFERENCE	屋宇署檔案		
F.S.D. REFERENCE	消防處檔案		
W.W.O. REFERENCE	水務署檔案		
CAD FILE NAME	檔案編號		
NOTES	註釋		
NO. / 修定號	REVISIONS / 修定內容	DATE / 日期	BY / 經手人

DLN

DLN Architects Limited
 劉榮廣伍傑民建築師有限公司
 46-47 Floor, Tower One, Times Square
 Matheson Street, Causeway Bay, Hong Kong
 香港灣仔德輔道中46-47樓
 電話: +852 2285 0888 | 傳真: +852 2570 4074
 email: general@dlny.com.hk | www.dln.com.hk

- Dennis Lau Wing-kwong 劉榮廣 JP**
 BA(ChHKL), HKIA, RIBA, HKIAA, AP(Architect) Registered Architect
- Alexis Wong Ming-ym 王明炎**
 BA(US)(HKU), BA(ChBATH UK), HKIA, RIBA, AP(Architect)
 Registered Architect, LEED AP, BEAM Professional
 China Green Building Council G3, Manager
- Henry Lau King-chiu 劉德釗**
 BA(US)(Hons)(HKU), BA(Ch)(BETH)(HKU), F-4A, RIBA, AP(Architect)
 AP(Architect), Registered Architect
- Arthur Au Kin-lung 歐建輝**
 BA(US)(HKU), BA(Ch)(HKU), FHKIA, AP(Architect)
 Registered Architect, BEAM Professional
- Ivan Ng Yau-man 吳偉文**
 BA(US)(St. Henry's HKU), MArch(UK)(UK), HKIA, RIBA, Registered Architect
 LEED AP, BEAM Professional, China Green Building Council G3, Manager
- Phylona Au Yeung Ming-sze 歐陽明詩**
 MA, HKIA, PRC Class 1 Registered Architect Qualification
 Registered Architect (State of Washington, USA), Registered Architect (HK)
 MArch(CUHK), RSC(AS)(Hons)(CUHK), FHKIA, AP(Architect)
- Carolin Fong Suet-yuen 方麗瑛**
 BA(US)(Hons)(HKU), BA(Ch)(UK)(UK), MPhil(Cantab), HKIA, MCI(AM)
 PRC Class 1 Registered Architect Qualification, AP(Architect)
 Registered Architect, CSUS Experts on Green Building Assessment
 LEED AP, Green Building Faculty Member
 China Green Building Council G3, Manager
- Jackson Peng Yai-hong 彭一康**
 BA(Arch)(Bristol UK), MA(Ch)(HKU), HKIA
 PRC Class 1 Registered Architect Qualification
 AP(Architect), Registered Architect, LEED AP, BEAM Professional
 China Green Building Council G3, Manager
- Daniel Chan Yik-yung 陳建揚**
 BA(US)(Hons)(HKU), MArch(CUHK), HKIA
 PRC Class 1 Registered Architect Qualification
 HKIA, Registered Architect, LEED AP, BEAM Professional
 China Green Building Council G3, Manager
- Alexander Lush 亞歷山大魯殊**
 BA(Ch)(UK), MA(Cantab) UK, HKIA, RIBA, AP(Architect)
 Registered Architect (UK)
- Christine Kwan Shu-yi 關紹怡**
 BSc(AS) Hons(CUHK), MA(Ch)(HKU), HKIA, AP(Architect)
 Registered Architect, LEED AP, HKGBC, BEAM Professional
- Lisa Lau Pui-chuen 劉佩萱**
 BA(US)(Hons)(HKU), MArch(CUHK)(HKU), HKIA, AP(Architect)
 Registered Architect, LEED AP, BEAM Professional
 China Green Building Council G3, Manager
- Bruce Law Tan-sing 羅丹星**
 BSc(AS) Hons(CUHK), MA(Ch)(HKU), HKIA, AP(Architect), Registered Architect

ALL DIMENSIONS MUST BE CHECKED AGAINST THE WORK BY THE CONTRACTOR
 所有尺寸應由承建商於工地核實
 DO NOT SCALE FROM DRAWINGS 尺寸不應由圖紙直接量度
 ALL RIGHTS OF SPECIFICATION AND THEIR COPYRIGHT ARE THE PROPERTY OF
 THE ARCHITECT OR SERIALS. BE THE FUNDED AT THE CONSTRUCTION OF THE WORK
 所有印項、規格說明及所有的版權屬於建築師及專在工程完竣後歸還建築師

PROJECT / 項目名稱	PARK SUPPORTING FACILITIES AND EQUESTRIAN VISITOR CENTER, SHATIN RACECOURSE, STTL 590		
SCALE / 比例	DATE / 日期		
DRAWN BY / 製作者	CHECKED BY / 檢查		
JOB NO. / 工程項目	DRAWING NO. / 圖號		

SCALE / 比例	DATE / 日期
DRAWN BY / 製作者	CHECKED BY / 檢查
JOB NO. / 工程項目	DRAWING NO. / 圖號

Figure 6c. Diagrammatic Sections showing the proposed development scheme.

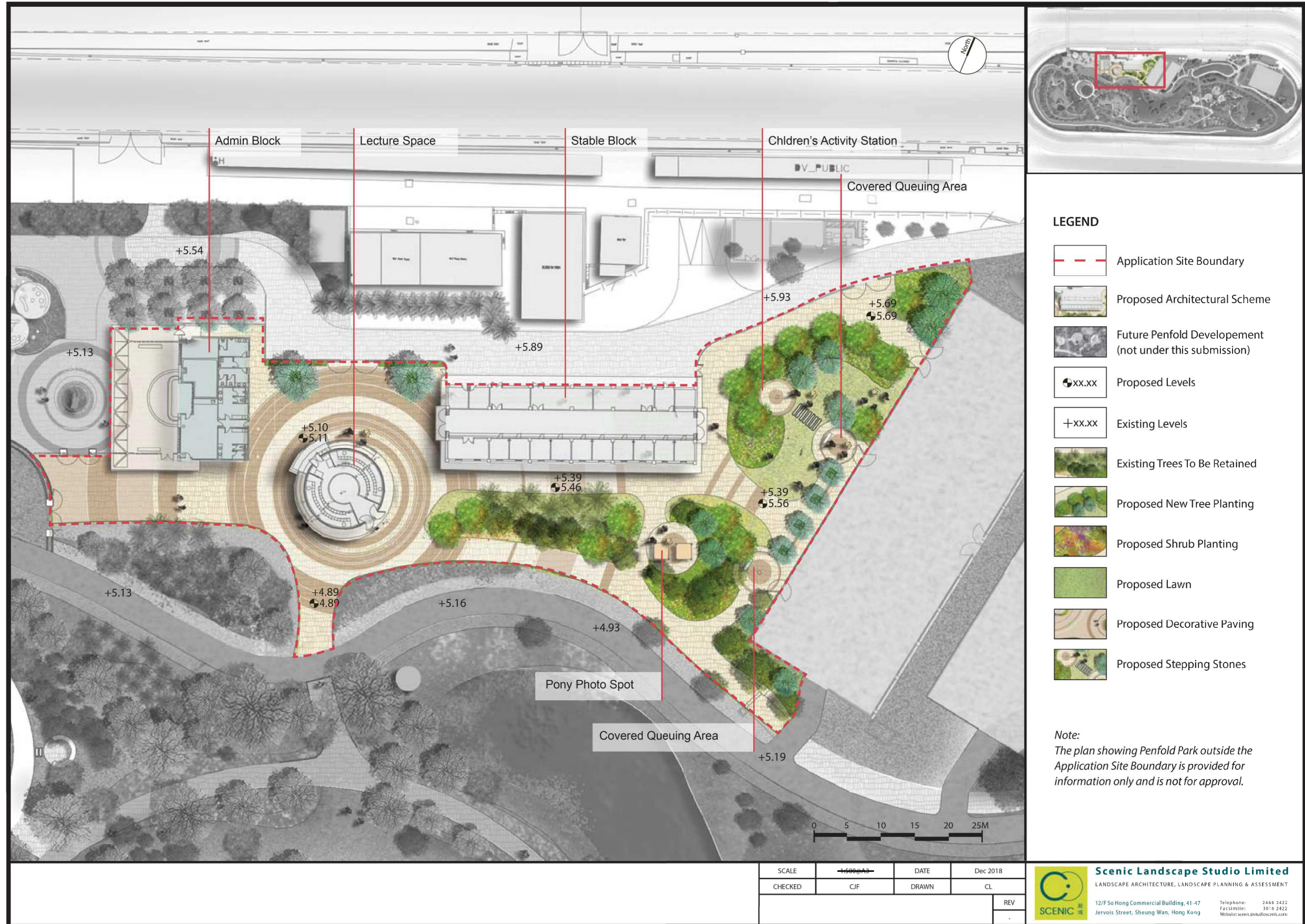
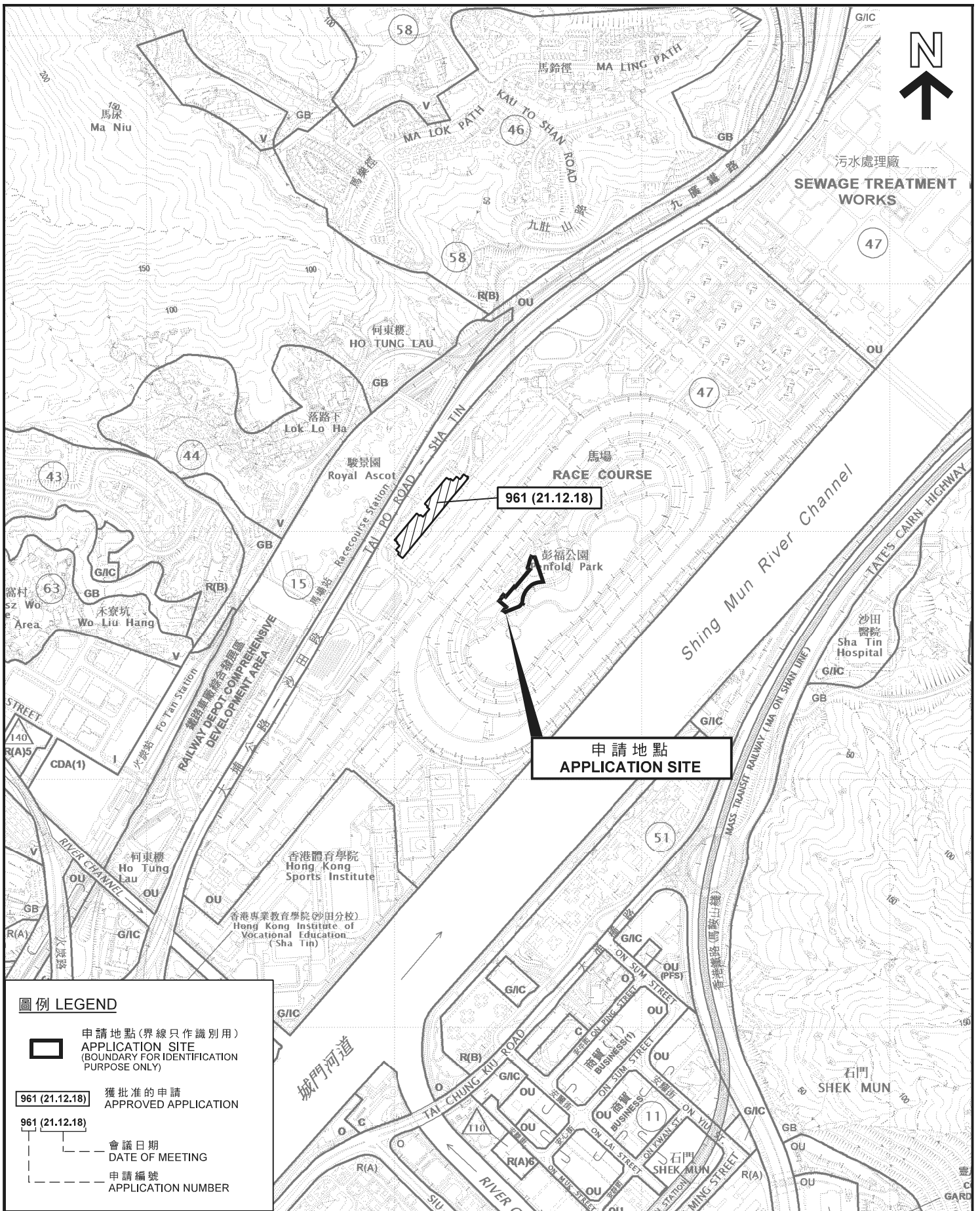

Figure 8 Landscape Concept Plan



圖例 LEGEND

- 申請地點(界線只作識別用)
APPLICATION SITE
(BOUNDARY FOR IDENTIFICATION
PURPOSE ONLY)
- 獲批准的申請
APPROVED APPLICATION
- 961 (21.12.18)
會議日期
DATE OF MEETING
- 申請編號
APPLICATION NUMBER

本摘要圖於2019年7月24日擬備，
所根據的資料為於2018年5月29日
核准的分區計劃大綱圖編號S/ST/34
EXTRACT PLAN PREPARED ON 24.7.2019
BASED ON OUTLINE ZONING PLAN No.
S/ST/34 APPROVED ON 29.5.2018

位置圖 LOCATION PLAN

擬議康體文娛場所 (馬匹體驗中心)
新界沙田馬場彭福公園西北部份
PROPOSED PLACE OF RECREATION,
SPORTS OR CULTURE (EQUINE EXPERIENCE CENTRE)
NORTHWESTERN PART OF PENFOLD PARK,
SHA TIN RACE COURSE, SHA TIN, NEW TERRITORIES

SCALE 1 : 10 000 比例尺

米 METRES 200 0 200 400 METRES 米

規劃署
**PLANNING
DEPARTMENT**



參考編號
REFERENCE No.
A/ST/969

圖 **PLAN**
A-1

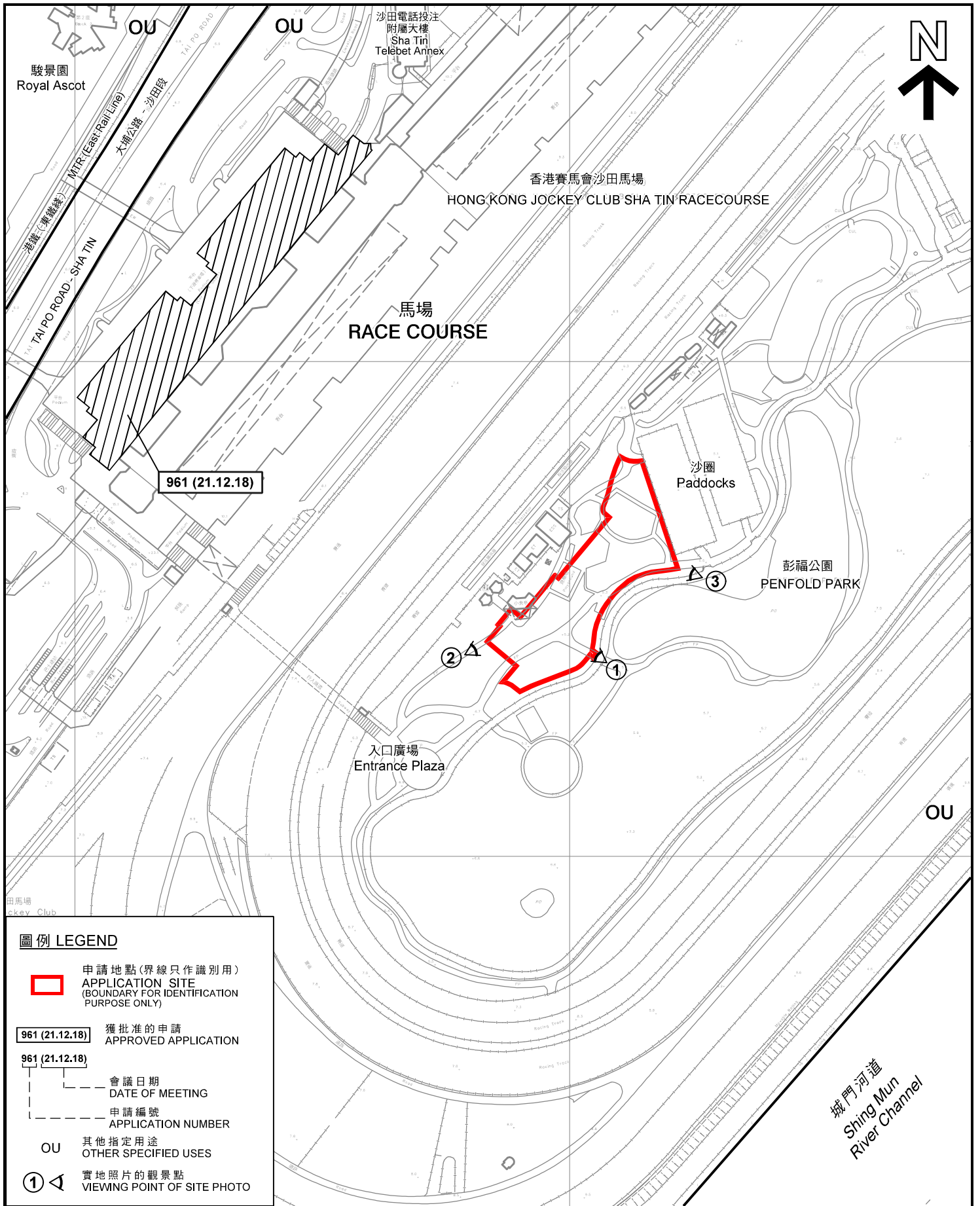

圖例 LEGEND

- 申請地點(界線只作識別用)
APPLICATION SITE
(BOUNDARY FOR IDENTIFICATION
PURPOSE ONLY)
- 961 (21.12.18) 獲批准的申請
APPROVED APPLICATION
- 961 (21.12.18) 會議日期
DATE OF MEETING
- 961 (21.12.18) 申請編號
APPLICATION NUMBER
- OU 其他指定用途
OTHER SPECIFIED USES
- ① 實地照片的觀景點
VIEWING POINT OF SITE PHOTO

本摘要圖於2019年7月3日擬備，
所根據的資料為測量圖編號
7-SE-1D、7-SE-2C、7-SE-6B
及7-SE-6D

EXTRACT PLAN PREPARED ON 3.7.2019
BASED ON SURVEY SHEET Nos.
7-SE-1D, 7-SE-2C, 7-SE-6B AND
7-SE-6D

平面圖 SITE PLAN

擬議康體文娛場所 (馬匹體驗中心)
新界沙田馬場彭福公園西北部份
PROPOSED PLACE OF RECREATION,
SPORTS OR CULTURE (EQUINE EXPERIENCE CENTRE)
NORTHWESTERN PART OF PENFOLD PARK,
SHA TIN RACE COURSE, SHA TIN, NEW TERRITORIES

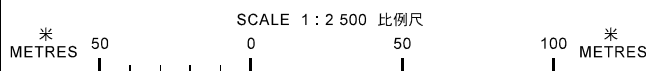

**規劃署
PLANNING
DEPARTMENT**



參考編號
REFERENCE No.
A/ST/969

**圖 PLAN
A-2**

沙田電話投注
附屬大樓
Sha Tin
Telebet Annex

駿景園
Royal Ascot

港鐵(東鐵綫)
MTR (East Rail Line)
大埔公路 - 沙田段
TAI PO ROAD - SHA TIN

香港賽馬會沙田馬場
HONG KONG JOCKEY CLUB SHA TIN RACECOURSE

彭福公園
PENFOLD PARK



城門河
Shing Mun
River Channel

圖例 LEGEND



申請地點(界線只作識別用)
APPLICATION SITE
(BOUNDARY FOR IDENTIFICATION
PURPOSE ONLY)

本摘要圖於2019年3月27日擬備，
所根據的資料為地政總署
於2018年3月22日拍得的航攝照片
編號E038079C

EXTRACT PLAN PREPARED ON 27.3.2019
BASED ON AERIAL PHOTO No.
E038079C TAKEN ON 22.3.2018 BY
LANDS DEPARTMENT

航攝照片 AERIAL PHOTO

擬議康體文娛場所(馬匹體驗中心)
新界沙田馬場彭福公園西北部份

PROPOSED PLACE OF RECREATION,
SPORTS OR CULTURE (EQUINE EXPERIENCE CENTRE)
NORTHWESTERN PART OF PENFOLD PARK,
SHA TIN RACE COURSE, SHA TIN, NEW TERRITORIES

規劃署
PLANNING
DEPARTMENT



參考編號
REFERENCE No.
A/ST/969

圖 PLAN
A-3



申請地點界線只作識別用
APPLICATION SITE BOUNDARY FOR IDENTIFICATION PURPOSE ONLY

本摘要圖於2019年3月27日擬備，
所根據的資料為攝於
2019年3月8日的實地照片
PLAN PREPARED ON 27.3.2019
BASED ON SITE PHOTOS
TAKEN ON 8.3.2019

實地照片 SITE PHOTOS

擬議康體文娛場所（馬匹體驗中心）
新界沙田馬場彭福公園西北部份
PROPOSED PLACE OF RECREATION,
SPORTS OR CULTURE (EQUINE EXPERIENCE CENTRE)
NORTHWESTERN PART OF PENFOLD PARK,
SHA TIN RACE COURSE, SHA TIN, NEW TERRITORIES

規劃署
PLANNING
DEPARTMENT



參考編號
REFERENCE No.
A/ST/969

圖 PLAN
A-4