

地段索引圖 LOT INDEX PLAN

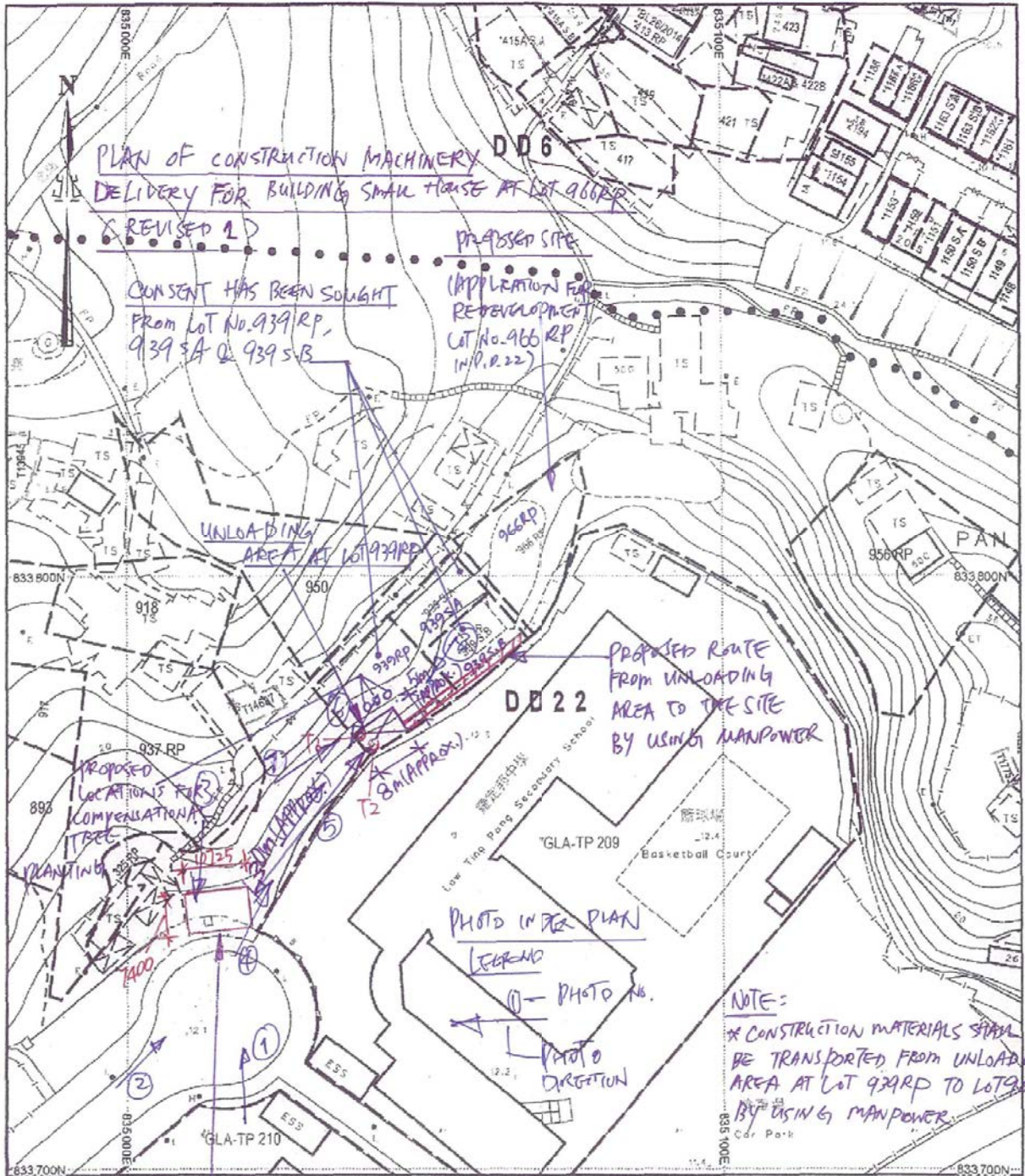

地政總署測繪處 Survey and Mapping Office, Lands Department

Proposed Location of
TIRE CRANE TRUCK
 BRAND: SUMITOMO
 MODEL: SA1000
 JIB LENGTH: 45.1m
 Locality: D.D.22

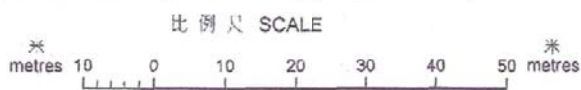

Lot Index Plan No. : TP0245062015
 District Survey Office : Tai Po
 Date : 09-Jun-2015
 Reference No. : 7-NW-9C

香港特別行政區政府
 © Copyright reserved - Hong Kong SAR Government
 SMO-P01 20150609154028 10



免責聲明
 本圖則乃地段索引圖的複本，顯示地塊界線的大概位置，包括根據政府撥地、臨時政府撥地、短期租約及政府土地租用牌照而臨時佔用土地的位置。臨時佔用土地的情況可憑藉短期通知出現或終止，因此應向有關的分區地政專員核實。本圖則所示的資料必須透過實地測量予以核實。當有更佳或新的地界線時，地段索引圖可能會被修訂而無須事先通知。

Disclaimer
 This plan is a copy of the lot index plan showing the approximate location of lot boundaries, including the temporary occupation of land under Government Land Allocations, Temporary Government Land Allocations, Short Term Tenancies and Government Land Licences. The temporary occupation of land may be created or terminated at short notice and should be confirmed with the District Lands Officer. The information shown on this plan **MUST** be verified by field survey. The lot index plan may be revised without prior notification as better or new boundary evidence becomes available.

參考編號 REFERENCE No.	A/TP/610	繪圖 DRAWING	FA-1
-----------------------	----------	---------------	------

(來源 : 申請人建議書)
 (SOURCE : APPLICANT'S SUBMISSION PLAN)

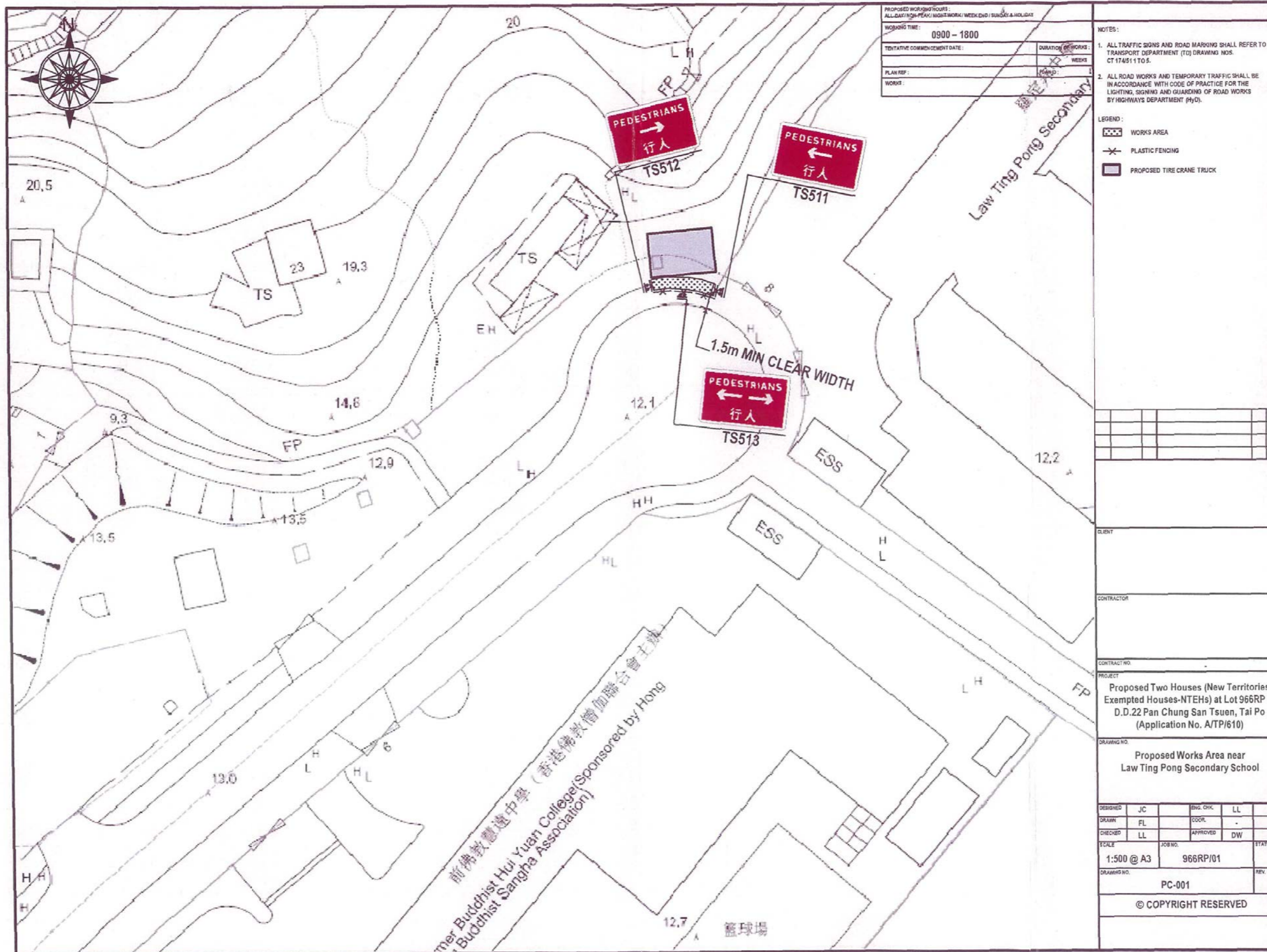

PROPOSED WORKING HOURS: ALL DAY / HIGH PEAK / NIGHT WORK / WEEK END / SUNDAY & HOLIDAY	
WORKING TIME:	0900 - 1800
TENTATIVE COMMENCEMENT DATE:	DURATION OF WORKS:
PLAN REF:	WEEKS:
WORK:	NO. OF WORKERS:

NOTES:

- ALL TRAFFIC SIGNS AND ROAD MARKING SHALL REFER TO TRANSPORT DEPARTMENT (TD) DRAWING NOS. CT 1745/1 TO 5.
- ALL ROAD WORKS AND TEMPORARY TRAFFIC SHALL BE IN ACCORDANCE WITH CODE OF PRACTICE FOR THE LIGHTING, SIGNING AND GUARDING OF ROAD WORKS BY HIGHWAYS DEPARTMENT (HD).

LEGEND:

	WORKS AREA
	PLASTIC FENCING
	PROPOSED TIRE CRANE TRUCK

CLIENT:	
CONTRACTOR:	
CONTRACT NO.:	
PROJECT:	Proposed Two Houses (New Territories Exempted Houses-NTEHs) at Lot 966RP in D.D.22 Pan Chung San Tsuen, Tai Po (Application No. A/TP/610)
DRAWING NO.:	Proposed Works Area near Law Ting Pong Secondary School

DESIGNED:	JC	Eng. CHK.	LL
DRAWN:	FL	COORD.	-
CHECKED:	LL	APPROVED:	DW
SCALE:	1:500 @ A3	JOB NO.:	966RP/01
DRAWING NO.:	PC-001	STATUS:	

© COPYRIGHT RESERVED

地段索引圖 LOT INDEX PLAN

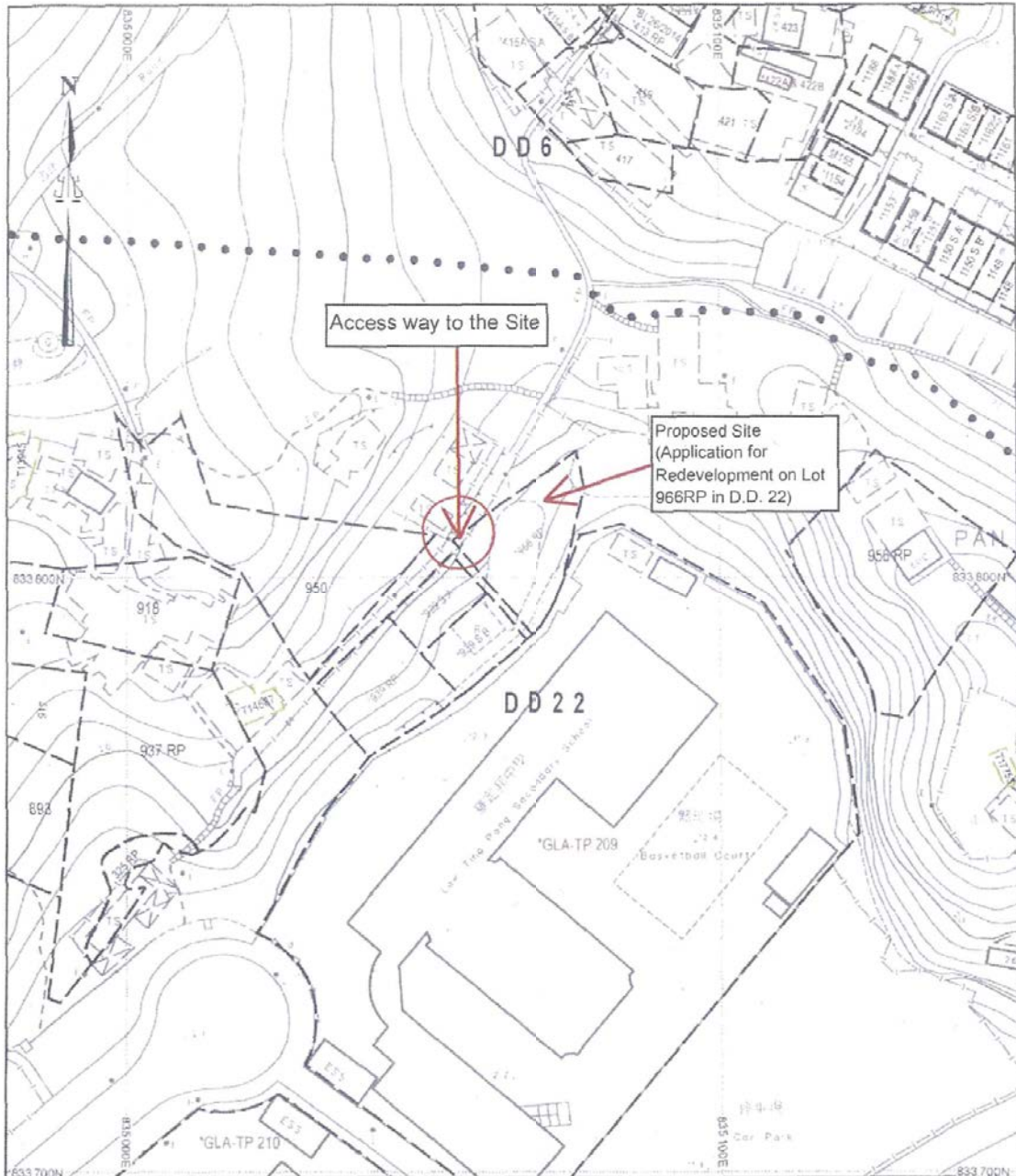

地政總署測繪處 Survey and Mapping Office, Lands Department



Locality : D.D.22

Lot Index Plan No. : TP0245062015

District Survey Office : Tai Po

Date : 09-Jun-2015

Reference No. : 7-NW-3C

香港特別行政區政府
 © Copyright reserved - Hong Kong SAR Government
 SMO-P01 20150609154028 10



免費聲明

本圖則乃地段索引圖的副本，顯示地段界線的大概位置，包括根據政府地盤、臨時政府地盤、地租租約及政府土地租用牌照而臨時佔用土地的位置。臨時佔用土地的情況可透過短期通知出現或終止，因此應向有關的分區地政專員核對。本圖則所示的資料必須透過實地測量予以核實。當有更佳或新的地界證據時，地段索引圖可能會被修訂而無須事先通知。

Disclaimer

This plan is a copy of the lot index plan showing the approximate location of lot boundaries, including the temporary occupation of land under Government Land Allocations, Temporary Government Land Allocations, Short Term Tenancies and Government Land Licences. The temporary occupation of land may be created or terminated at short notice and should be confirmed with the District Lands Officer. The information shown on this plan **MUST** be verified by field survey. The lot index plan may be revised without prior notification as better or new boundary evidence becomes available.

參考編號
 REFERENCE No. A/TP/610

繪圖 DRAWING FA-3

(來源：申請人建議書)
 (SOURCE : APPLICANT'S SUBMISSION PLAN)

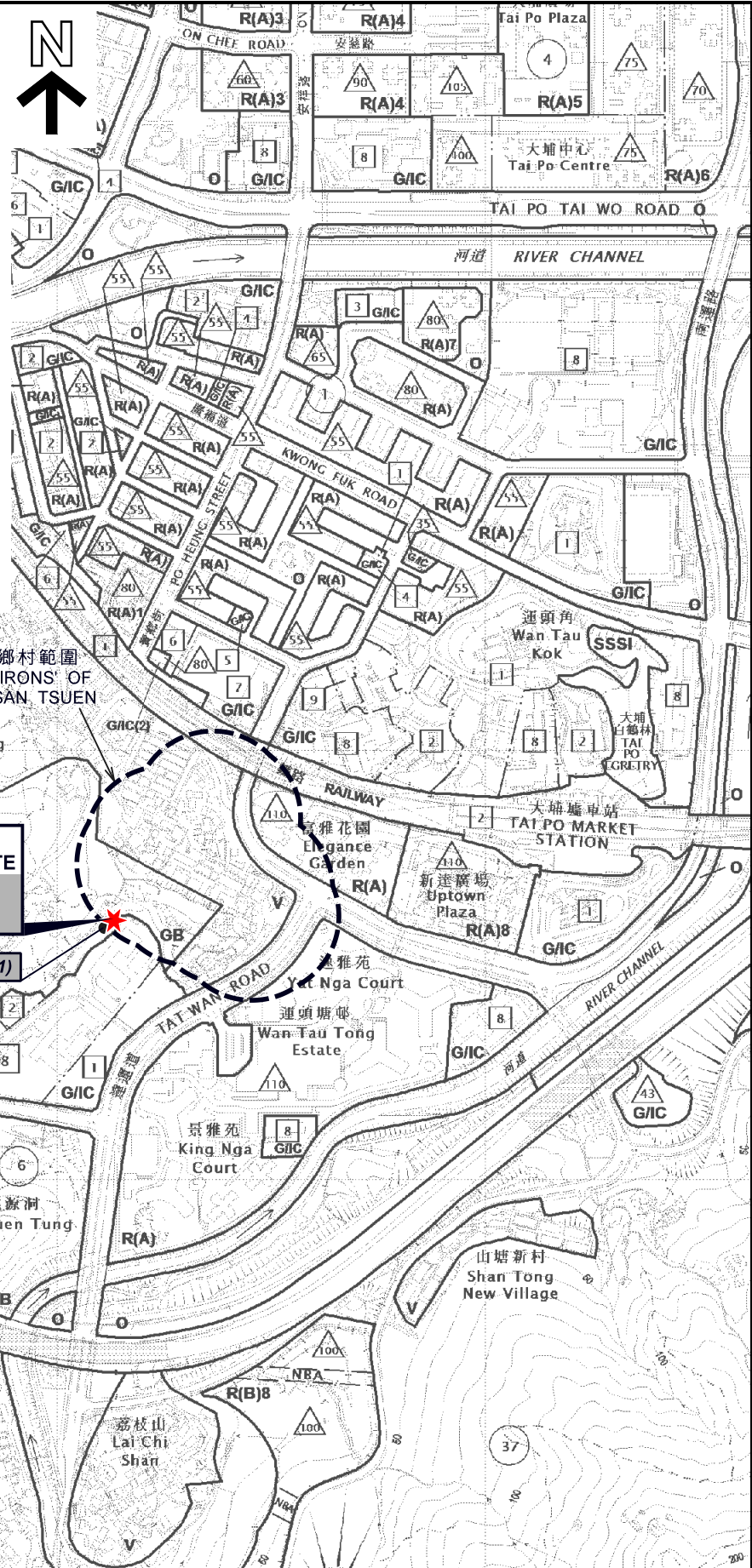

圖例 LEGEND

368 (14.9.01)	被拒絕的申請 REJECTED APPLICATION
139 (7.11.97)	會議日期 DATE OF MEETING
	申請編號 APPLICATION NUMBER

本摘要圖於2017年10月24日擬備，所根據的資料為於2017年8月4日展示的分區計劃大綱圖編號S/TP/27
EXTRACT PLAN PREPARED ON 24.10.2017 BASED ON OUTLINE ZONING PLAN No. S/TP/27 EXHIBITED ON 4.8.2017

位置圖 LOCATION PLAN

擬議2幢屋宇 (新界豁免管制屋宇)
大埔洋涌丈量約份第22約地段第966號餘段
PROPOSED 2 HOUSES
(NEW TERRITORIES EXEMPTED HOUSES)
LOT 966 R.P. IN D.D. 22,
PAN CHUNG, TAI PO

SCALE 1 : 7 500 比例尺

米 100 0 100 200 300 米
METRES METRES

規劃署
PLANNING DEPARTMENT



參考編號
REFERENCE No.
A/TP/610

圖 PLAN
FA-1

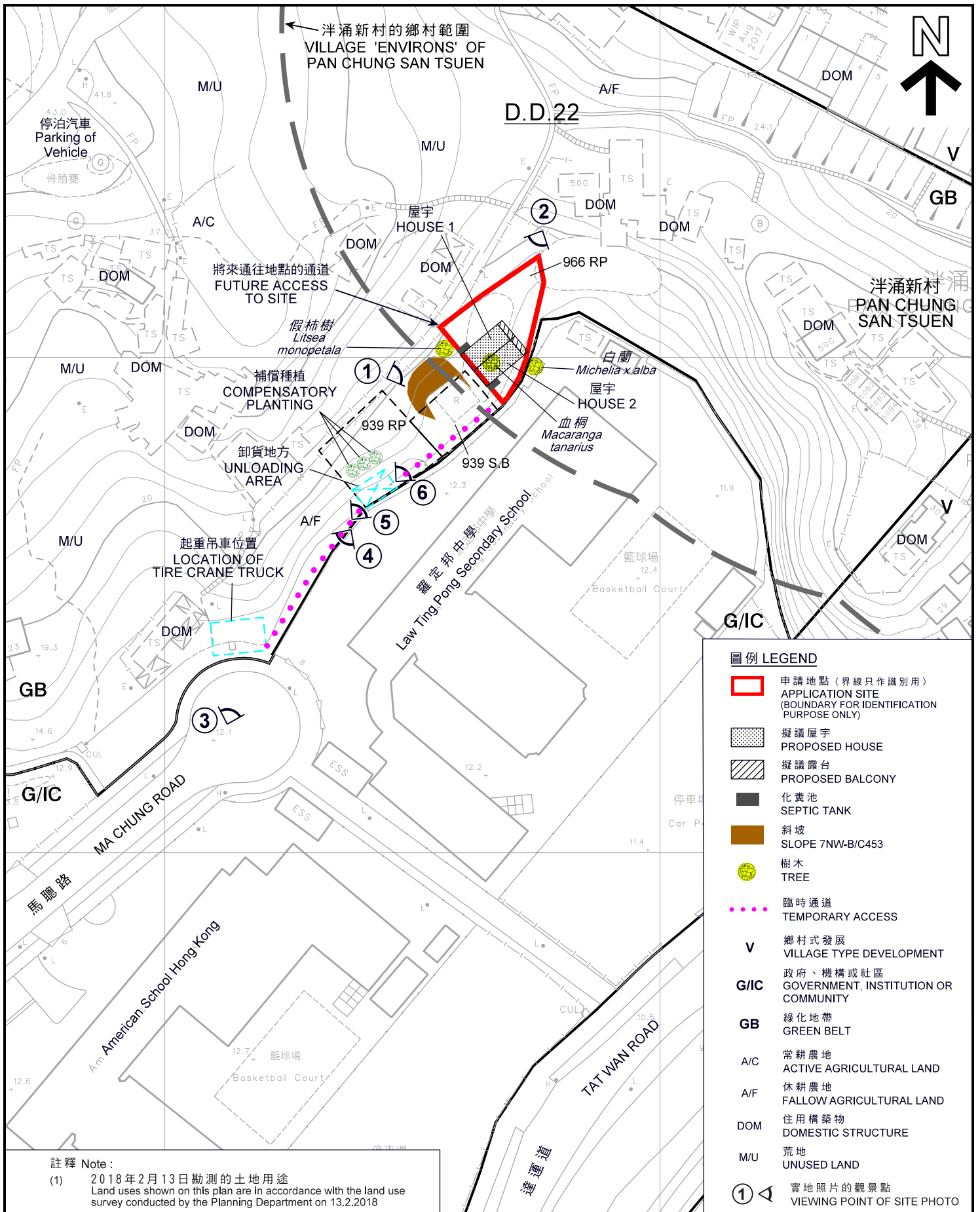

註釋 Note:
 (1) 2018年2月13日勘測的土地用途
 Land uses shown on this plan are in accordance with the land use survey conducted by the Planning Department on 13.2.2018

圖例 LEGEND

- 申請地點 (界線只作識別用)
APPLICATION SITE (BOUNDARY FOR IDENTIFICATION PURPOSE ONLY)
- 擬議屋宇
PROPOSED HOUSE
- 擬議露台
PROPOSED BALCONY
- 化糞池
SEPTIC TANK
- 斜坡
SLOPE 7NW-B/C453
- 樹木
TREE
- 臨時通道
TEMPORARY ACCESS
- V** 鄉村式發展
VILLAGE TYPE DEVELOPMENT
- G/IC** 政府、機構或社區
GOVERNMENT, INSTITUTION OR COMMUNITY
- GB** 綠化地帶
GREEN BELT
- A/C** 常耕農地
ACTIVE AGRICULTURAL LAND
- A/F** 休耕農地
FALLOW AGRICULTURAL LAND
- DOM** 住用構築物
DOMESTIC STRUCTURE
- M/U** 荒地
UNUSED LAND
- 1 ◀ 實地照片的觀景點
VIEWING POINT OF SITE PHOTO

平面圖 SITE PLAN

擬議2幢屋宇 (新界豁免管制屋宇)
 大埔洋涌丈量約份第22約地段第966號餘段
PROPOSED 2 HOUSES
(NEW TERRITORIES EXEMPTED HOUSES)
 LOT 966 R.P. IN D.D. 22,
 PAN CHUNG, TAI PO

本摘要圖於2018年3月12日擬備，
 所根據的資料為測量圖編號7-NW-9C
 EXTRACT PLAN PREPARED ON 12.3.2018
 BASED ON SURVEY SHEET No. 7-NW-9C

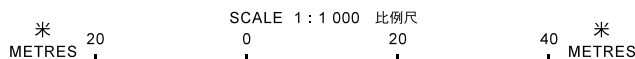

規劃署
PLANNING
DEPARTMENT



參考編號
 REFERENCE No.
A/TP/610

圖 PLAN
FA-2

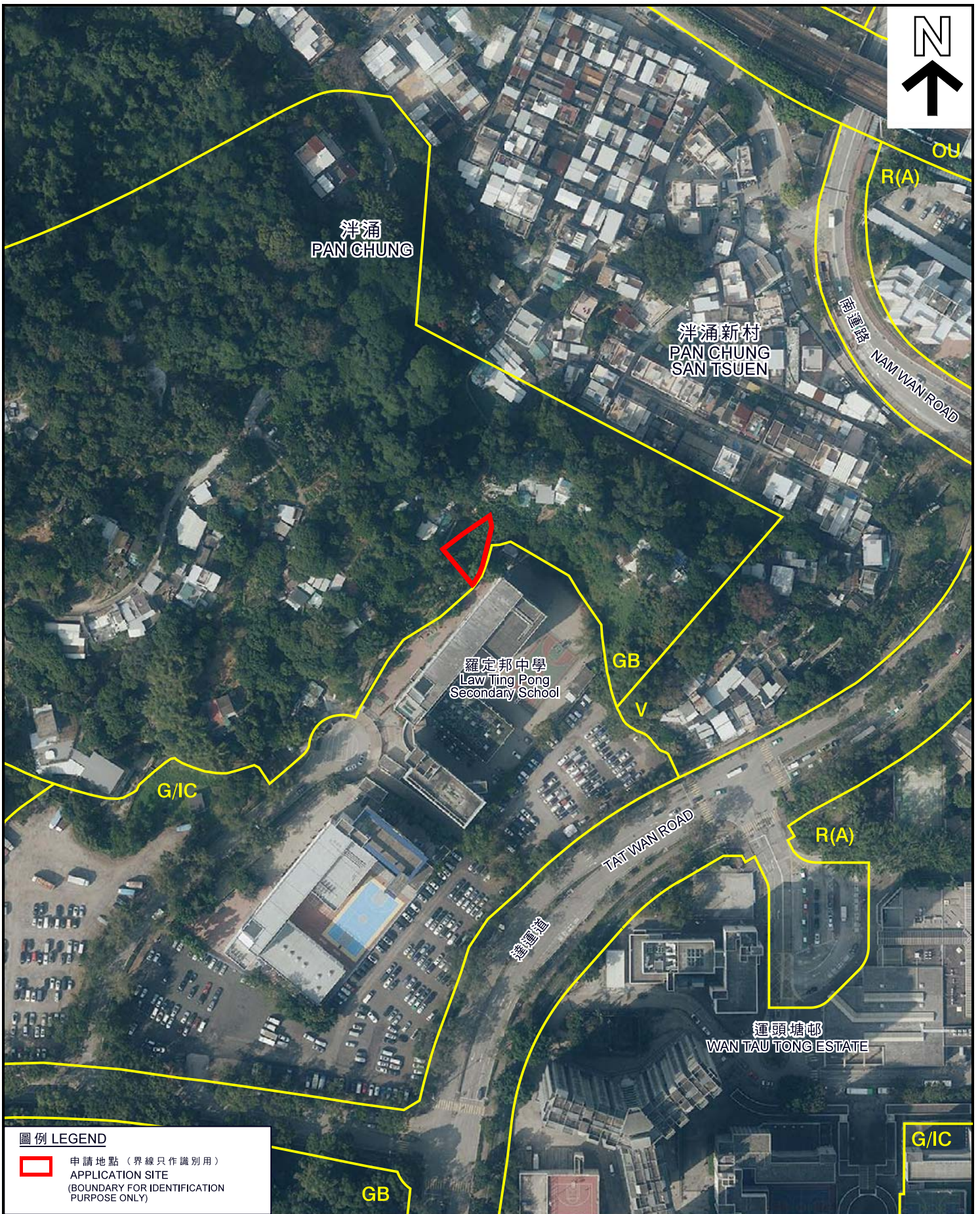

圖例 LEGEND

-  申請地點 (界線只作識別用)
APPLICATION SITE
(BOUNDARY FOR IDENTIFICATION PURPOSE ONLY)

本摘要圖於2017年10月24日擬備，
所根據的資料為地政總署
於2017年2月17日拍得的航攝照片
編號E014985C
EXTRACT PLAN PREPARED ON 24.10.2017
BASED ON AERIAL PHOTO No. E014985C
TAKEN ON 17.2.2017 BY
LANDS DEPARTMENT

航攝照片 AERIAL PHOTO

擬議2幢屋宇 (新界豁免管制屋宇)
大埔泮涌丈量約份第22約地段第966號餘段
PROPOSED 2 HOUSES
(NEW TERRITORIES EXEMPTED HOUSES)
LOT 966 R.P. IN D.D. 22,
PAN CHUNG, TAI PO

規劃署
PLANNING
DEPARTMENT



參考編號
REFERENCE No.
A/TP/610

圖 PLAN
FA-3



申請地點界線只作識別用
APPLICATION SITE BOUNDARY FOR IDENTIFICATION PURPOSE ONLY

實地照片 SITE PHOTOS

本圖於2018年3月12日擬備，所根據的資料為攝於2018年3月7日的實地照片
PLAN PREPARED ON 12.3.2018 BASED ON SITE PHOTOS TAKEN ON 7.3.2018

擬議2幢屋宇(新界豁免管制屋宇)
大埔洋涌丈量約份第22約地段第966號餘段
PROPOSED 2 HOUSES
(NEW TERRITORIES EXEMPTED HOUSES)
LOT 966 R.P. IN D.D. 22,
PAN CHUNG, TAI PO

規劃署
PLANNING
DEPARTMENT



參考編號
REFERENCE No.
A/TP/610

圖 PLAN
FA-4a



3

擬議吊機車位置
PROPOSED LOCATION
OF TIRE CRANE TRUCK



4

往卸貨地方的行人徑
FOOTPATH LEADING
TO UNLOADING AREA

實地照片 SITE PHOTOS

擬議2幢屋宇(新界豁免管制屋宇)
大埔洋涌丈量約份第22約地段第966號餘段
PROPOSED 2 HOUSES
(NEW TERRITORIES EXEMPTED HOUSES)
LOT 966 R.P. IN D.D. 22,
PAN CHUNG, TAI PO

規劃署
PLANNING
DEPARTMENT



參考編號
REFERENCE No.
A/TP/610

圖 PLAN
FA-4b

本圖於2018年3月12日擬備，所根據的資料為攝於2018年3月7日的實地照片
PLAN PREPARED ON 12.3.2018 BASED ON SITE PHOTOS TAKEN ON 7.3.2018



實地照片 SITE PHOTOS

擬議2幢屋宇(新界豁免管制屋宇)
 大埔洋涌丈量約份第22約地段第966號餘段
 PROPOSED 2 HOUSES
 (NEW TERRITORIES EXEMPTED HOUSES)
 LOT 966 R.P. IN D.D. 22,
 PAN CHUNG, TAI PO

規劃署
 PLANNING
 DEPARTMENT



參考編號
 REFERENCE No.
 A/TP/610

圖 PLAN
 FA-4c

本圖於2018年3月12日擬備，所根據的資料為攝於2018年3月7日的實地照片
 PLAN PREPARED ON 12.3.2018 BASED ON SITE PHOTOS TAKEN ON 7.3.2018