

<p>Project 項目名稱: Proposed Temporary Open Storage of Construction Materials & Public Vehicle Park for Private Cars, Light Goods Vehicles and Medium/Heavy Goods Vehicle for a Period of 3 Years at Lots 1824 S.B RP (Part) & 1824 S.C (Part) in D.D. 125, Ha Tsuen, Yuen Long, N.T.</p>	<p>Drawing Title 圖目: Location Plan</p> <p>Drawing No. 圖號: Figure 2</p>	<p>Remarks 備註: ●●● Vehicular access leading from Ping Ha Road</p> <p>Scale 比例: 1:7500</p>
---	--	---

(摘錄自申請人於 25.11.2020 呈交的申請書)
 (Extract from Applicant's Submission of 25.11.2020)

<p>參考編號 REFERENCE No. A/HSK/279</p>	<p>繪圖 DRAWING A-1</p>
---	------------------------------------

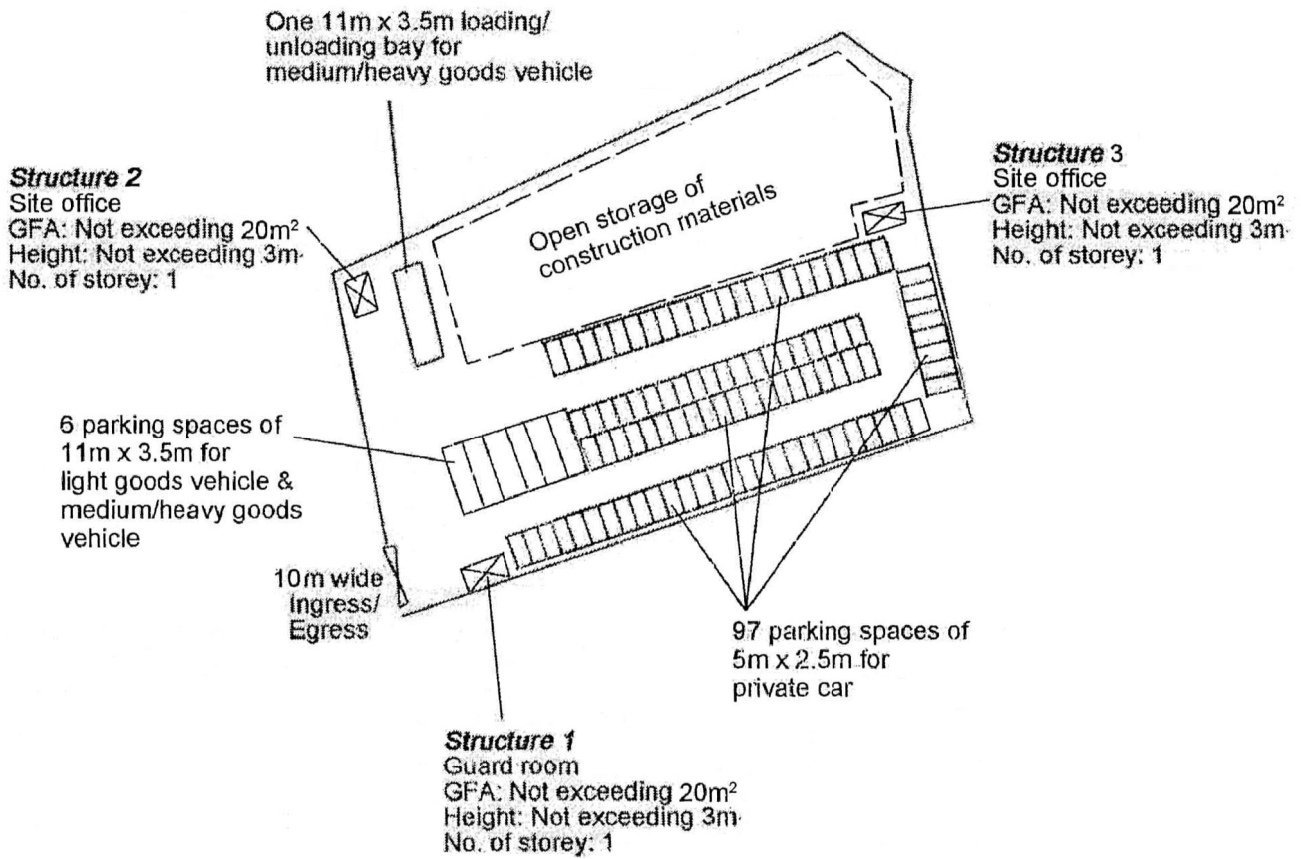

Project 項目名稱: Proposed Temporary Open Storage of Construction Materials & Public Vehicle Park for Private Cars, Light Goods Vehicles and Medium/Heavy Goods Vehicle for a Period of 3 Years at Lots 1824 S.B RP (Part) & 1824 S.C (Part) in D.D. 125, Ha Tsuen, Yuen Long, N.T.	Drawing Title 圖名: Proposed Layout Plan	Remarks 備註:
	Drawing No. 圖號: Figure 3	
	Scale 比例: 1:1000	

(摘錄自申請人於 25. 11. 2020 呈交的申請書)
(Extract from Applicant's
Submission of 25.11.2020)

參考編號
REFERENCE No.
A/HSK/279

繪圖 DRAWING
A-2

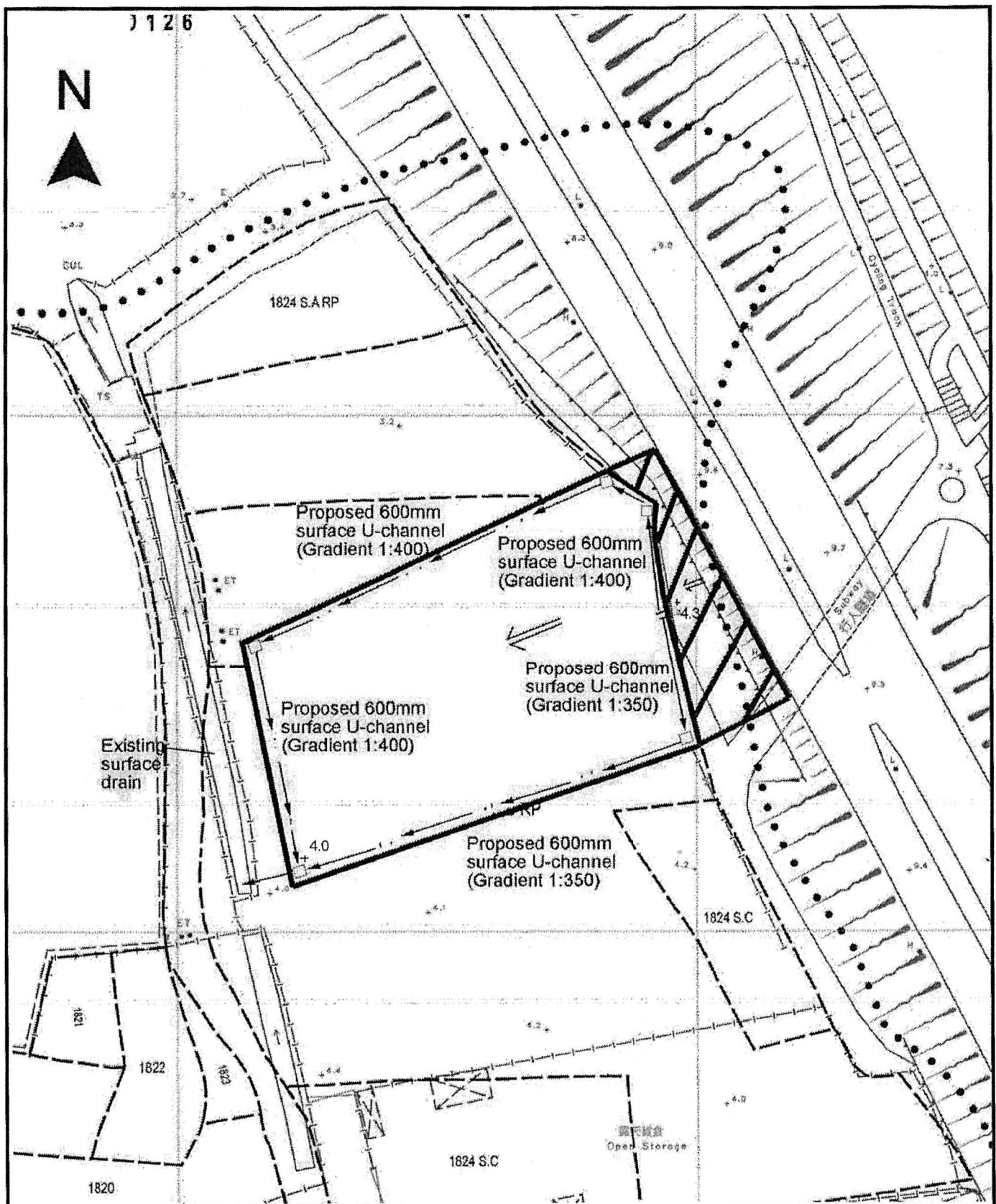

<p>Project 項目名稱: Proposed Temporary Open Storage of Construction Materials & Public Vehicle Park for Private Cars, Light Goods Vehicles and Medium/Heavy Goods Vehicle for a Period of 3 Years at Lots 1824 S.B RP (Part) & 1824 S.C (Part) in D.D. 125, Ha Tsuen, Yuen Long, N.T.</p>	<p>Drawing Title 圖目: Proposed Drainage Plan</p> <p>Drawing No. 圖號: Figure 4</p>	<p>Remarks 備註:</p> <ul style="list-style-type: none"> ← Flow of surface runoff □ Proposed catchpit +4.0 Level (mPD) ▨ External catchment <p>Scale 比例: 1:1000</p>
---	---	--

(摘錄自申請人於 25.11.2020 提交的申請書)
(Extract from Applicant's Submission of 25.11.2020)

<p>參考編號 REFERENCE No. A/HSK/279</p>	<p>繪圖 DRAWING A-3</p>
--	-----------------------------------

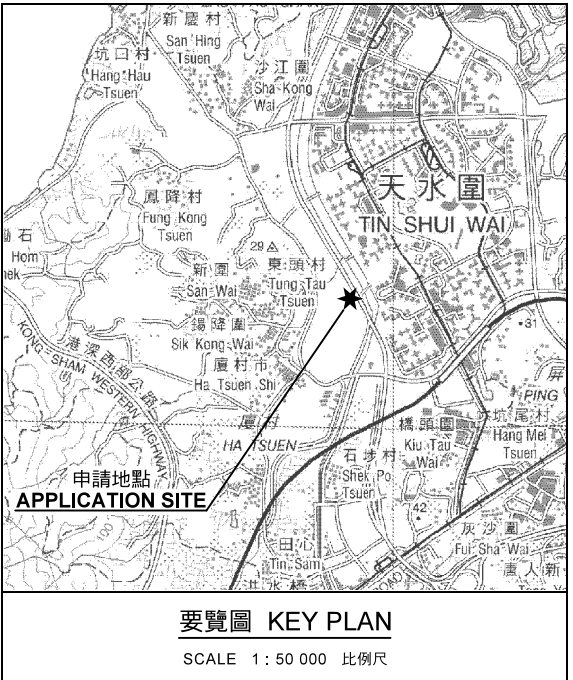
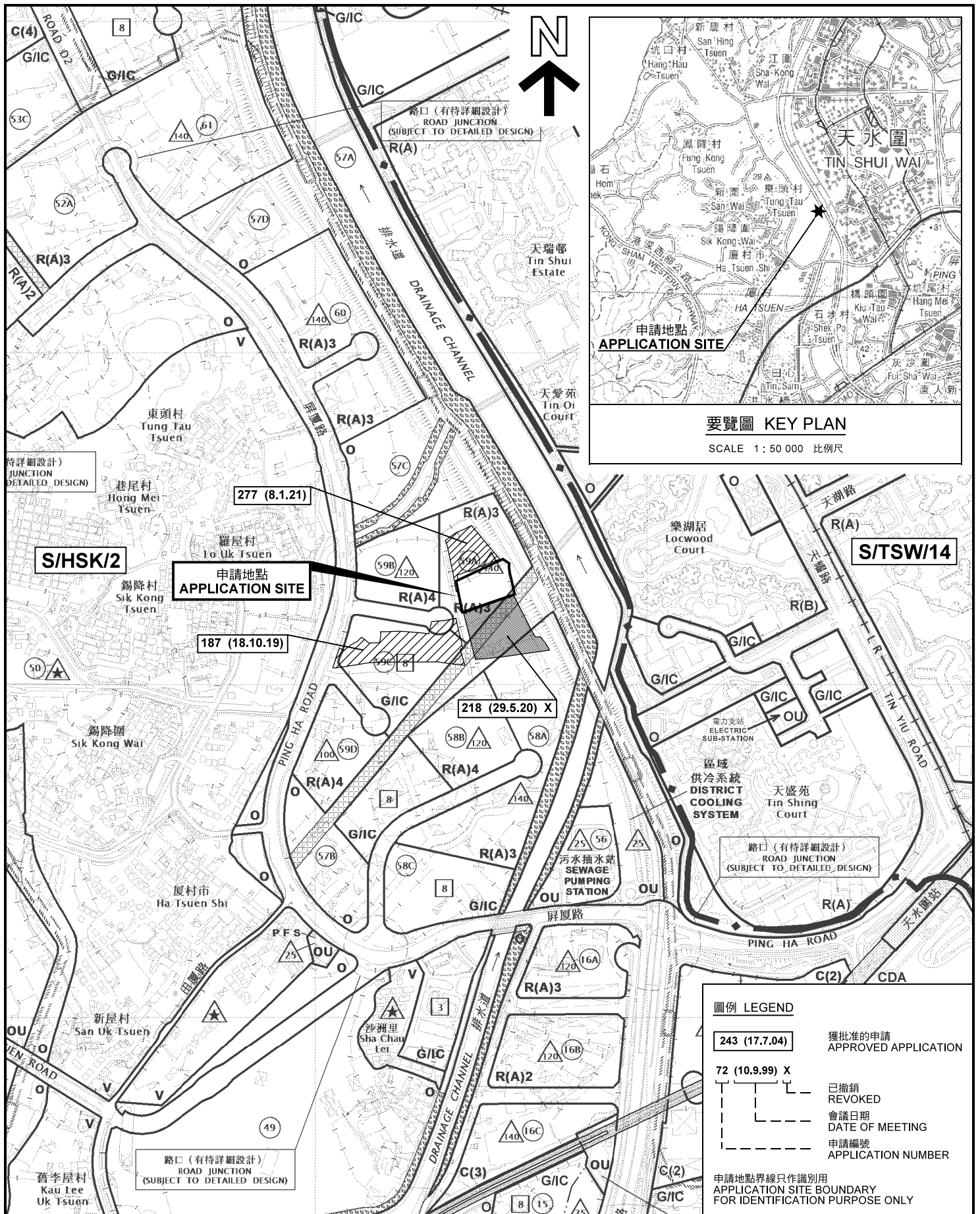

圖例 LEGEND	
	243 (17.7.04) 獲批准的申請 APPROVED APPLICATION
	72 (10.9.99) X 已撤銷 REVOKED
	會議日期 DATE OF MEETING
	申請編號 APPLICATION NUMBER
申請地點界線只作識別用 APPLICATION SITE BOUNDARY FOR IDENTIFICATION PURPOSE ONLY	

本摘要圖於2021年1月8日擬備，所根據的資料為於2018年10月16日核准的分區計劃大綱圖編號 S/HSK/2 EXTRACT PLAN PREPARED ON 8.1.2021 BASED ON OUTLINE ZONING PLAN No. S/HSK/2 APPROVED ON 16.10.2018

位置圖及同類申請 LOCATION PLAN WITH SIMILAR APPLICATIONS

臨時露天存放建築材料及公眾停車場 (私家車、輕型貨車及中型或重型貨車) (為期3年)
元朗厦村丈量約份第125約地段第1824號B分段餘段(部分)及第1824號C分段(部分)
TEMPORARY OPEN STORAGE OF CONSTRUCTION MATERIALS AND PUBLIC VEHICLE PARK (PRIVATE CARS, LIGHT GOODS VEHICLES AND MEDIUM / HEAVY GOODS VEHICLES) FOR A PERIOD OF 3 YEARS
LOTS 1824 S.B RP (PART) AND 1824 S.C (PART) IN D.D.125, HA TSUEN, YUEN LONG
SCALE 1 : 7 500 比例尺

米 100 0 100 200 300 METRES

規劃署 PLANNING DEPARTMENT



參考編號 REFERENCE No. **A/HSK/279**

圖 PLAN **A-1a**

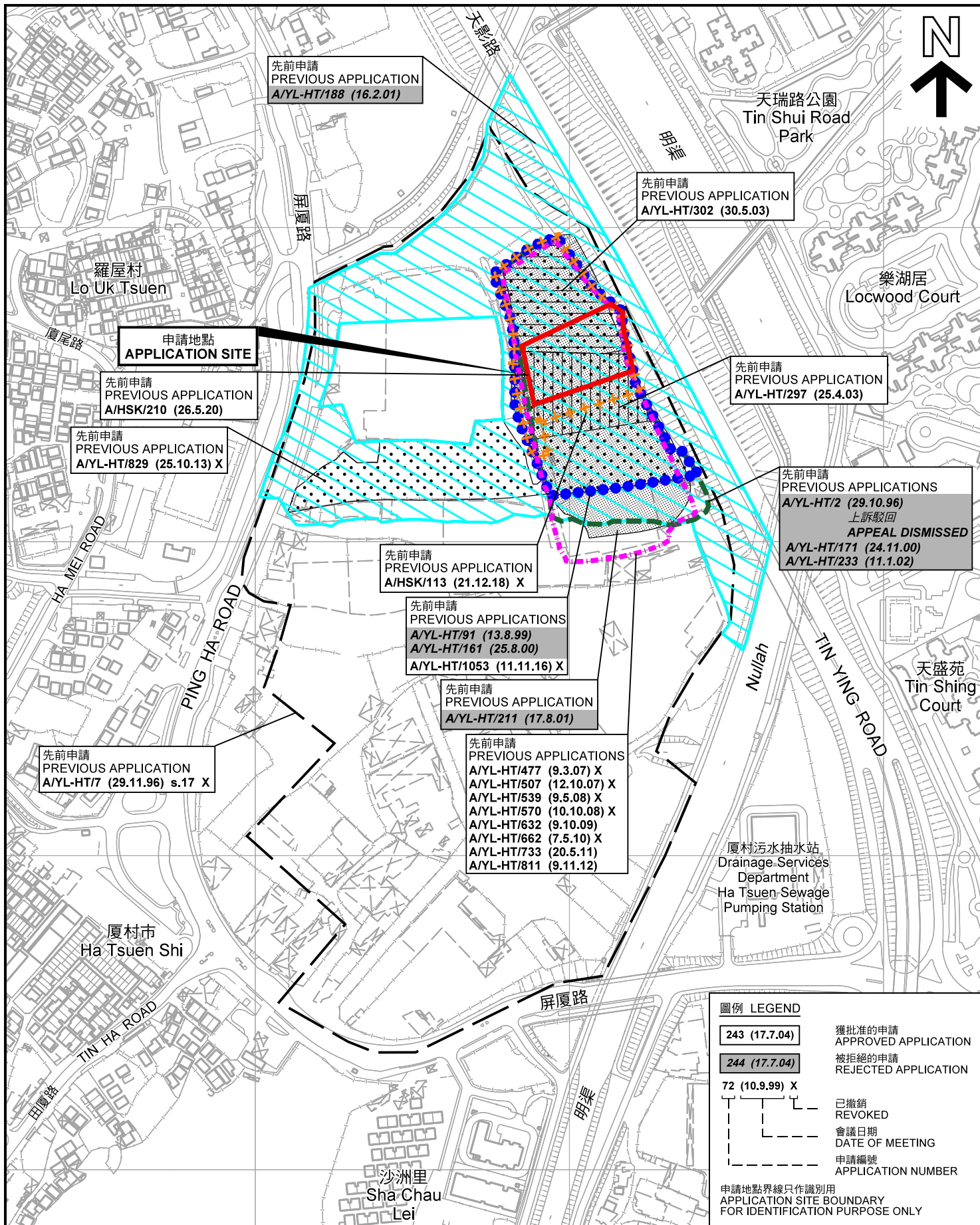

先前申請圖 PREVIOUS APPLICATIONS PLAN

臨時露天存放建築材料及公眾停車場
(私家車、輕型貨車及中型或重型貨車) (為期3年)
元朗厦村丈量約份第125約地段第1824號B分段餘段(部分)及第1824號C分段(部分)
TEMPORARY OPEN STORAGE OF CONSTRUCTION MATERIALS
AND PUBLIC VEHICLE PARK (PRIVATE CARS, LIGHT GOODS VEHICLES
AND MEDIUM / HEAVY GOODS VEHICLES) FOR A PERIOD OF 3 YEARS
LOTS 1824 S.B RP (PART) AND 1824 S.C (PART) IN D.D.125,
HA TSUEN, YUEN LONG
SCALE 1 : 4 000 比例尺

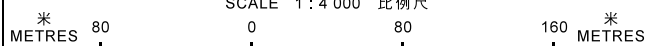

本摘要圖於2021年1月4日擬備，
所根據的資料為測量圖編號
6-NW-2D、3C、7B、7D、8A 及 8C
EXTRACT PLAN PREPARED ON 4.1.2021
BASED ON SURVEY SHEETS No.
6-NW-2D, 3C, 7B, 7D, 8A & 8C

圖例 LEGEND	
243 (17.7.04)	獲批准的申請 APPROVED APPLICATION
244 (17.7.04)	被拒絕的申請 REJECTED APPLICATION
72 (10.9.99) X	已撤銷 REVOKED
---	會議日期 DATE OF MEETING
---	申請編號 APPLICATION NUMBER
申請地點界線只作識別用 APPLICATION SITE BOUNDARY FOR IDENTIFICATION PURPOSE ONLY	

規劃署
**PLANNING
DEPARTMENT**



參考編號
REFERENCE No.
A/HSK/279

圖 PLAN
A-1b

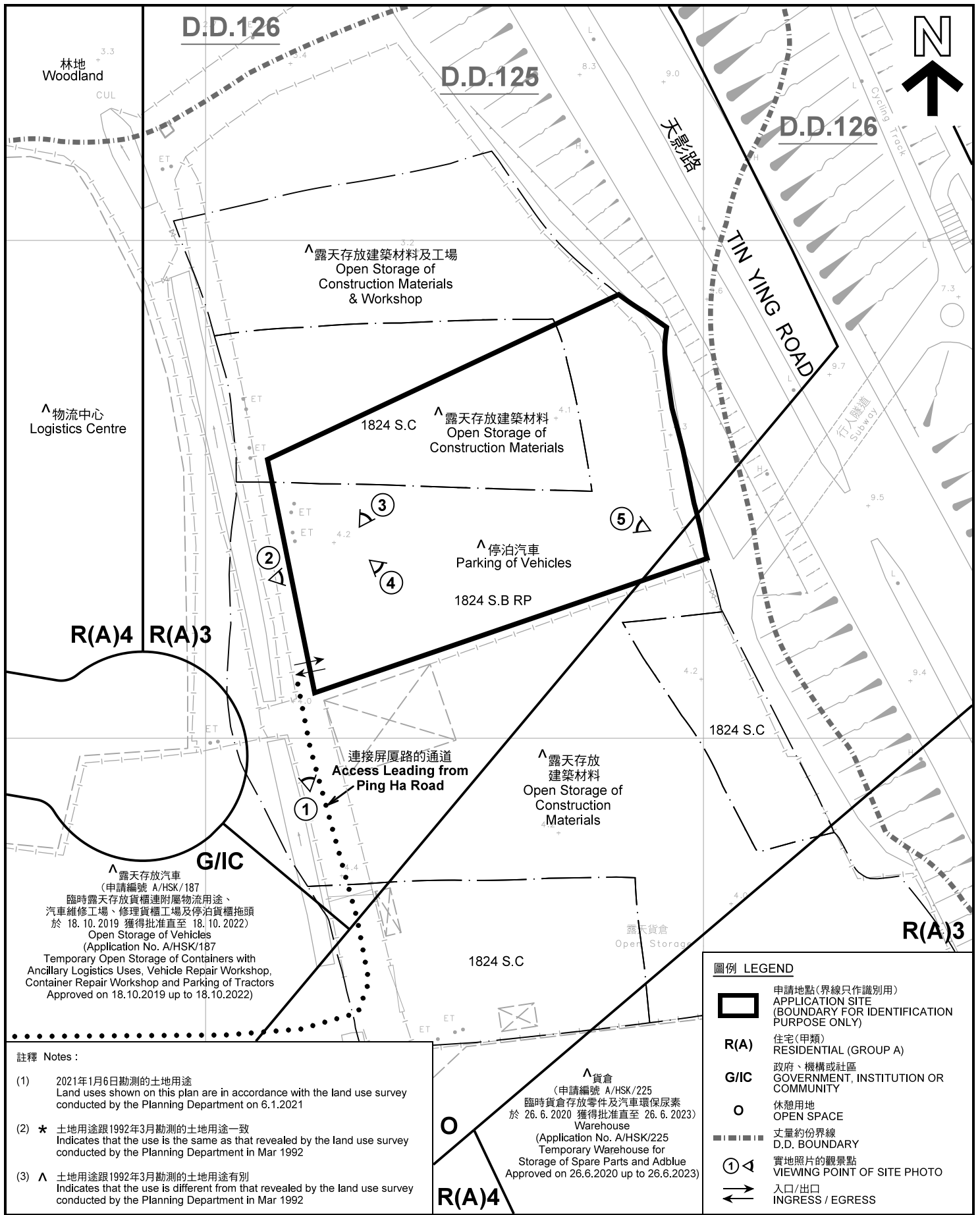

平面圖 SITE PLAN

臨時露天存放建築材料及公眾停車場
(私家車、輕型貨車及中型或重型貨車)(為期3年)
元朗慶村丈量約份第125約地段第1824號B分段餘段(部分)及第1824號C分段(部分)
TEMPORARY OPEN STORAGE OF CONSTRUCTION MATERIALS
AND PUBLIC VEHICLE PARK (PRIVATE CARS, LIGHT GOODS VEHICLES
AND MEDIUM / HEAVY GOODS VEHICLES) FOR A PERIOD OF 3 YEARS
LOTS 1824 S.B RP (PART) AND 1824 S.C (PART) IN D.D.125,
HA TSUEN, YUEN LONG
SCALE 1 : 1 000 比例尺

本摘要圖於2021年1月12日擬備，所根據的
資料為測量圖編號 6-NW-7B
EXTRACT PLAN PREPARED ON 12.1.2021
BASED ON SURVEY SHEET No. 6-NW-7B

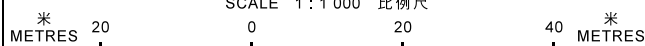

規劃署
PLANNING
DEPARTMENT



參考編號
REFERENCE No.
A/HSK/279

圖 PLAN
A-2



天愛苑
Tin Oi Court

樂湖居
Locwood Court

連接屏廈路的通道
Access Leading from
Ping Ha Road

圖例 LEGEND



申請地點(界線只作識別用)
APPLICATION SITE
(BOUNDARY FOR IDENTIFICATION
PURPOSE ONLY)

本摘要圖於2021年1月4日擬備，所根據的資料為地政總署於2019年10月18日拍得的航攝照片編號 E072952C
EXTRACT PLAN PREPARED ON 4.1.2021
BASED ON AERIAL PHOTO No.
E072952C TAKEN ON 18.10.2019
BY LANDS DEPARTMENT

航攝照片 AERIAL PHOTO

臨時露天存放建築材料及公眾停車場
(私家車、輕型貨車及中型或重型貨車)(為期3年)
元朗厦村丈量約份第125約地段第1824號B分段餘段(部分)及第1824號C分段(部分)
TEMPORARY OPEN STORAGE OF CONSTRUCTION MATERIALS
AND PUBLIC VEHICLE PARK (PRIVATE CARS, LIGHT GOODS VEHICLES
AND MEDIUM / HEAVY GOODS VEHICLES) FOR A PERIOD OF 3 YEARS
LOTS 1824 S.B RP (PART) AND 1824 S.C (PART) IN D.D.125,
HA TSUEN, YUEN LONG

規劃署
PLANNING
DEPARTMENT



參考編號
REFERENCE No.
A/HSK/279

圖 PLAN
A-3



實地照片 SITE PHOTOS

臨時露天存放建築材料及公眾停車場
(私家車、輕型貨車及中型或重型貨車)(為期3年)
元朗厦村丈量約份第125約地段第1824號B分段餘段(部分)及第1824號C分段(部分)
TEMPORARY OPEN STORAGE OF CONSTRUCTION MATERIALS
AND PUBLIC VEHICLE PARK (PRIVATE CARS, LIGHT GOODS VEHICLES
AND MEDIUM / HEAVY GOODS VEHICLES) FOR A PERIOD OF 3 YEARS
LOTS 1824 S.B RP (PART) AND 1824 S.C (PART) IN D.D.125,
HA TSUEN, YUEN LONG

規劃署
PLANNING
DEPARTMENT



參考編號
REFERENCE No.
A/HSK/279

圖 PLAN
A-4a

本圖於2021年1月12日擬備，所根據的資料為攝於2021年1月6日的實地照片
PLAN PREPARED ON 12.1.2021
BASED ON SITE PHOTOS TAKEN ON 6.1.2021



4

申請地點
APPLICATION SITE



5

申請地點
APPLICATION SITE

實地照片 SITE PHOTOS

臨時露天存放建築材料及公眾停車場
(私家車、輕型貨車及中型或重型貨車)(為期3年)
元朗厦村丈量約份第125約地段第1824號B分段餘段(部分)及第1824號C分段(部分)
TEMPORARY OPEN STORAGE OF CONSTRUCTION MATERIALS
AND PUBLIC VEHICLE PARK (PRIVATE CARS, LIGHT GOODS VEHICLES
AND MEDIUM / HEAVY GOODS VEHICLES) FOR A PERIOD OF 3 YEARS
LOTS 1824 S.B RP (PART) AND 1824 S.C (PART) IN D.D.125,
HA TSUEN, YUEN LONG

本圖於2021年1月8日擬備，所根據的資料為攝於2021年1月6日的實地照片
PLAN PREPARED ON 8.1.2021
BASED ON SITE PHOTOS TAKEN ON 6.1.2021

規 劃 署
PLANNING
DEPARTMENT



參考編號
REFERENCE No.
A/HSK/279

圖 PLAN
A-4b