

Project 項目名稱: Proposed Temporary Public Vehicle Park for Private Cars, Light Goods Vehicles and Coaches for a Period of 3 Years at Lot 2429 RP in D.D. 124 & Adjoining Government Land, Hung Shui Kiu, Yuen Long, N.T.	Drawing Title 圖名: Proposed Layout Plan	Remarks 備註:
	Drawing No. 圖號: Figure 3	Scale 比例: 1:1000

參考編號 REFERENCE No. A/HSK/39	繪圖 DRAWING A-1
--------------------------------	-------------------

(摘錄自申請人於5. 1. 2018呈交的申請書)
(Extract from Applicant's Submission Dated 5.1.2018)

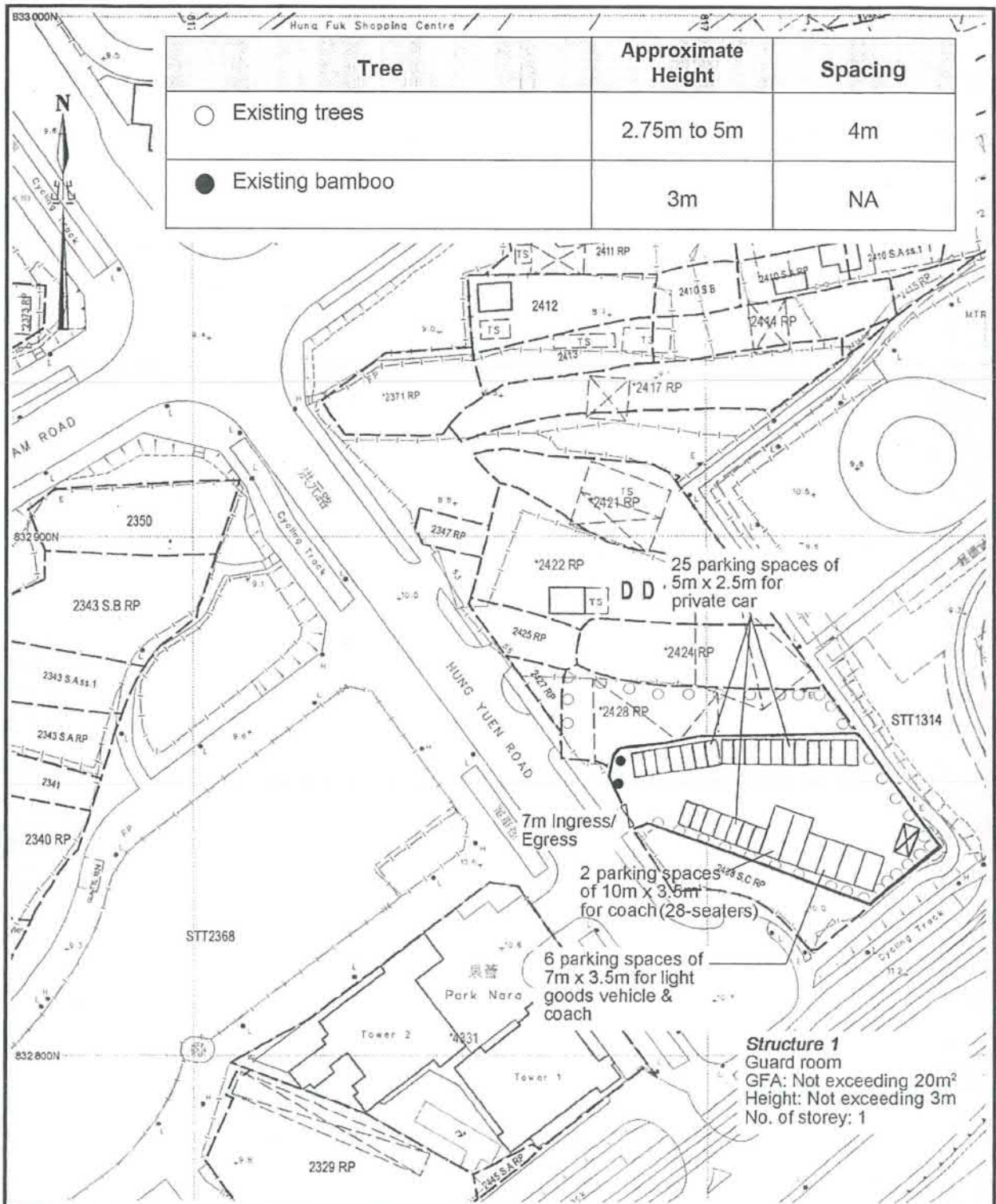

<p>Project 項目名稱: Proposed Temporary Public Vehicle Park for Private Cars, Light Goods Vehicles and Coaches for a Period of 3 Years at Lot 2429 RP in D.D. 124 & Adjoining Government Land, Hung Shui Kiu, Yuen Long, N.T.</p>	<p>Drawing Title 圖名: Proposed Landscape & Tree Preservation Plan</p> <p>Drawing No. 圖號: Figure 4</p>	<p>Remarks 備註:</p> <p>Scale 比例: 1:1000</p>
---	--	--

<p>參考編號 REFERENCE No. A/HSK/39</p>	<p>繪圖 DRAWING A-2</p>
--	---------------------------

(摘錄自申請人於5.1.2018呈交的申請書)
(Extract from Applicant's Submission Dated 5.1.2018)

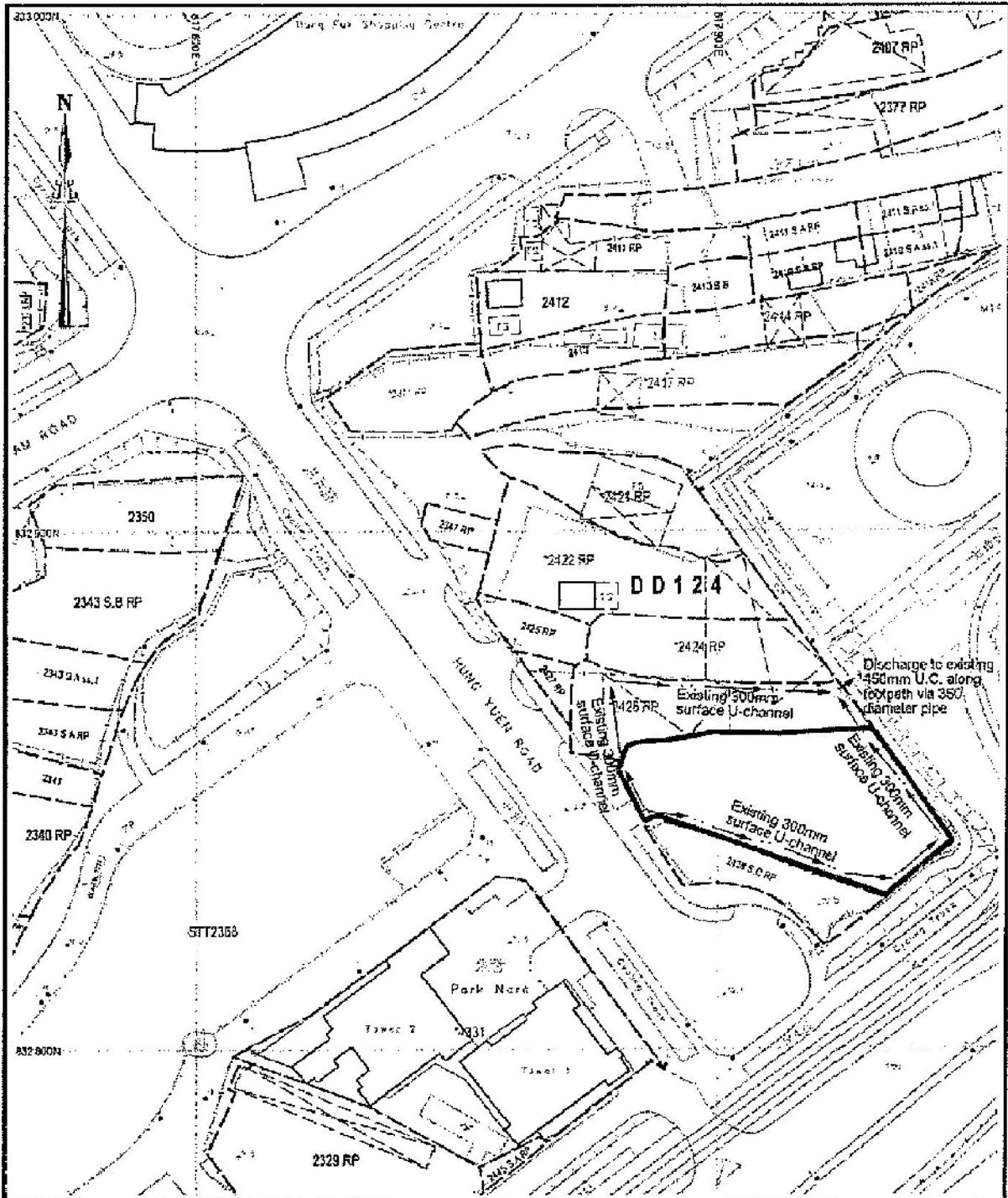

<p>Project 項目名稱:</p> <p>Proposed Temporary Public Vehicle Park for Private Cars, Light Goods Vehicles and Coaches for a Period of 3 Years at Lot 2429 RP in D.D. 124 & Adjoining Government Land, Hung Shui Kiu, Yuen Long, N.T.</p>	<p>Drawing Title 圖名:</p> <p>Proposed Drainage Plan</p>	<p>Remarks 備註:</p> <p><input type="checkbox"/> Existing catchpit</p>
	<p>Drawing No. 圖號:</p> <p>Figure 5</p>	<p>Scale 比例:</p> <p>1:1000</p>

<p>參考編號 REFERENCE No.</p> <p>A/HSK/39</p>	<p>繪圖 DRAWING</p> <p>A-3</p>
---	------------------------------

(摘錄自申請人於27. 11. 2017呈交的申請書)
 (Extract from Applicant's Submission Dated 27.11.2017)

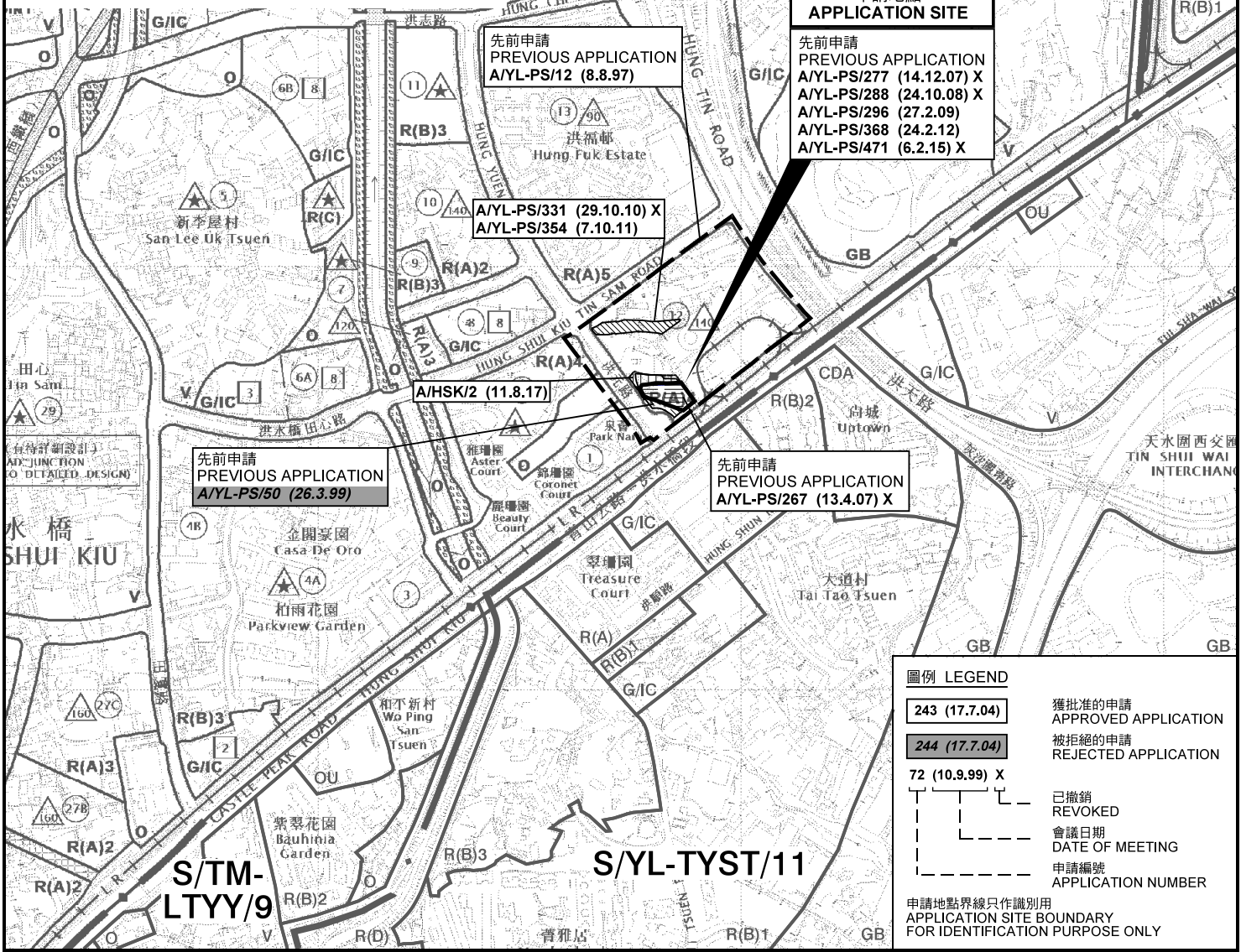
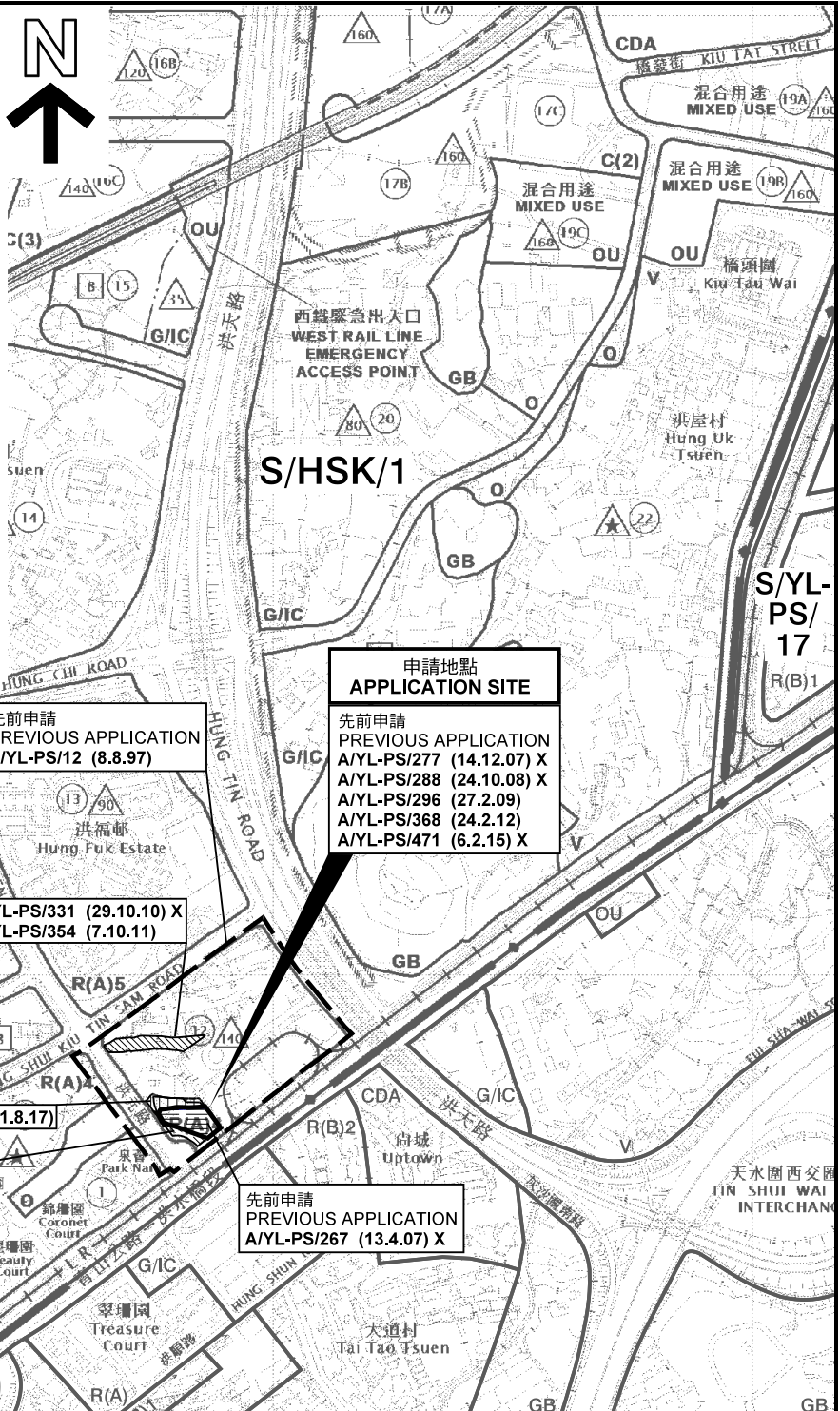
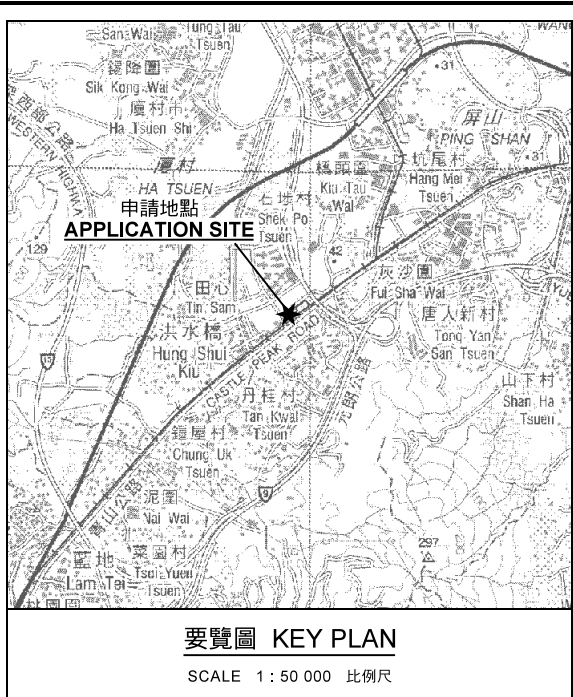

本摘要圖於2018年1月11日擬備，所根據的資料為於2017年5月26日展示的分區計劃大綱圖編號 S/HSK/1 EXTRACT PLAN PREPARED ON 11.1.2018 BASED ON OUTLINE ZONING PLAN No. S/HSK/1 EXHIBITED ON 26.5.2017

位置圖 LOCATION PLAN
臨時公眾停車場(私家車、輕型貨車和旅遊車)(為期3年)
新界元朗洪水橋丈量約份第124約地段第2429號餘段和毗連政府土地
TEMPORARY PUBLIC VEHICLE PARK (PRIVATE CARS, LIGHT GOODS VEHICLES AND COACHES) FOR A PERIOD OF 3 YEARS
LOT 2429 RP IN D.D. 124 AND ADJOINING GOVERNMENT LAND, HUNG SHUI KIU, YUEN LONG, NEW TERRITORIES

SCALE 1 : 7 500 比例尺

米 100 0 100 200 300 米
METRES

規劃署 PLANNING DEPARTMENT

參考編號 REFERENCE No. **A/HSK/39**

圖 PLAN **A-1**

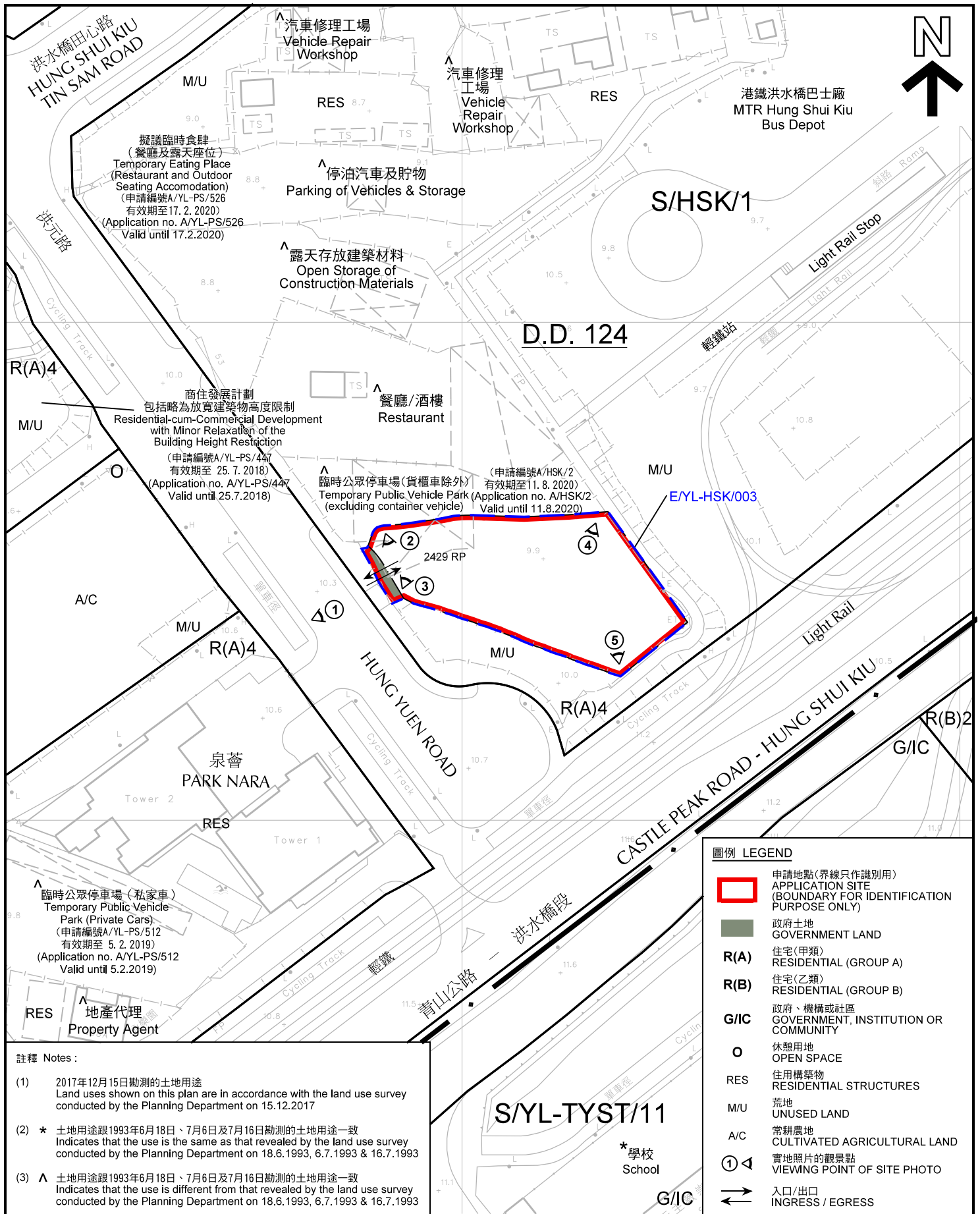

註釋 Notes:

(1) 2017年12月15日勘測的土地用途
Land uses shown on this plan are in accordance with the land use survey conducted by the Planning Department on 15.12.2017

(2) * 土地用途跟1993年6月18日、7月6日及7月16日勘測的土地用途一致
Indicates that the use is the same as that revealed by the land use survey conducted by the Planning Department on 18.6.1993, 6.7.1993 & 16.7.1993

(3) ^ 土地用途跟1993年6月18日、7月6日及7月16日勘測的土地用途一致
Indicates that the use is different from that revealed by the land use survey conducted by the Planning Department on 18.6.1993, 6.7.1993 & 16.7.1993

圖例 LEGEND	
	申請地點(界線只作識別用) APPLICATION SITE (BOUNDARY FOR IDENTIFICATION PURPOSE ONLY)
	政府土地 GOVERNMENT LAND
R(A)	住宅(甲類) RESIDENTIAL (GROUP A)
R(B)	住宅(乙類) RESIDENTIAL (GROUP B)
G/IC	政府、機構或社區 GOVERNMENT, INSTITUTION OR COMMUNITY
	休憩用地 OPEN SPACE
RES	住用構築物 RESIDENTIAL STRUCTURES
M/U	荒地 UNUSED LAND
A/C	常耕農地 CULTIVATED AGRICULTURAL LAND
	實地照片的觀景點 VIEWING POINT OF SITE PHOTO
	入口/出口 INGRESS / EGRESS

平面圖 SITE PLAN

臨時公眾停車場(私家車、輕型貨車和旅遊車)(為期3年)
新界元朗洪水橋丈量約份第124約地段第2429號餘段和毗連政府土地

TEMPORARY PUBLIC VEHICLE PARK (PRIVATE CARS, LIGHT GOODS VEHICLES AND COACHES) FOR A PERIOD OF 3 YEARS
LOT 2429 RP IN D.D. 124 AND ADJOINING GOVERNMENT LAND, HUNG SHUI KIU, YUEN LONG, NEW TERRITORIES

SCALE 1 : 1 000 比例尺

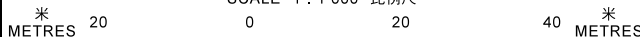

規劃署
PLANNING DEPARTMENT



參考編號
REFERENCE No.
A/HSK/39

圖 **PLAN**
A-2

本摘要圖於2018年1月16日擬備，所根據的資料為測量圖編號 6-NW-12D及13C
EXTRACT PLAN PREPARED ON 16.1.2018
BASED ON SURVEY SHEETS No. 6-NW-12D & 13C

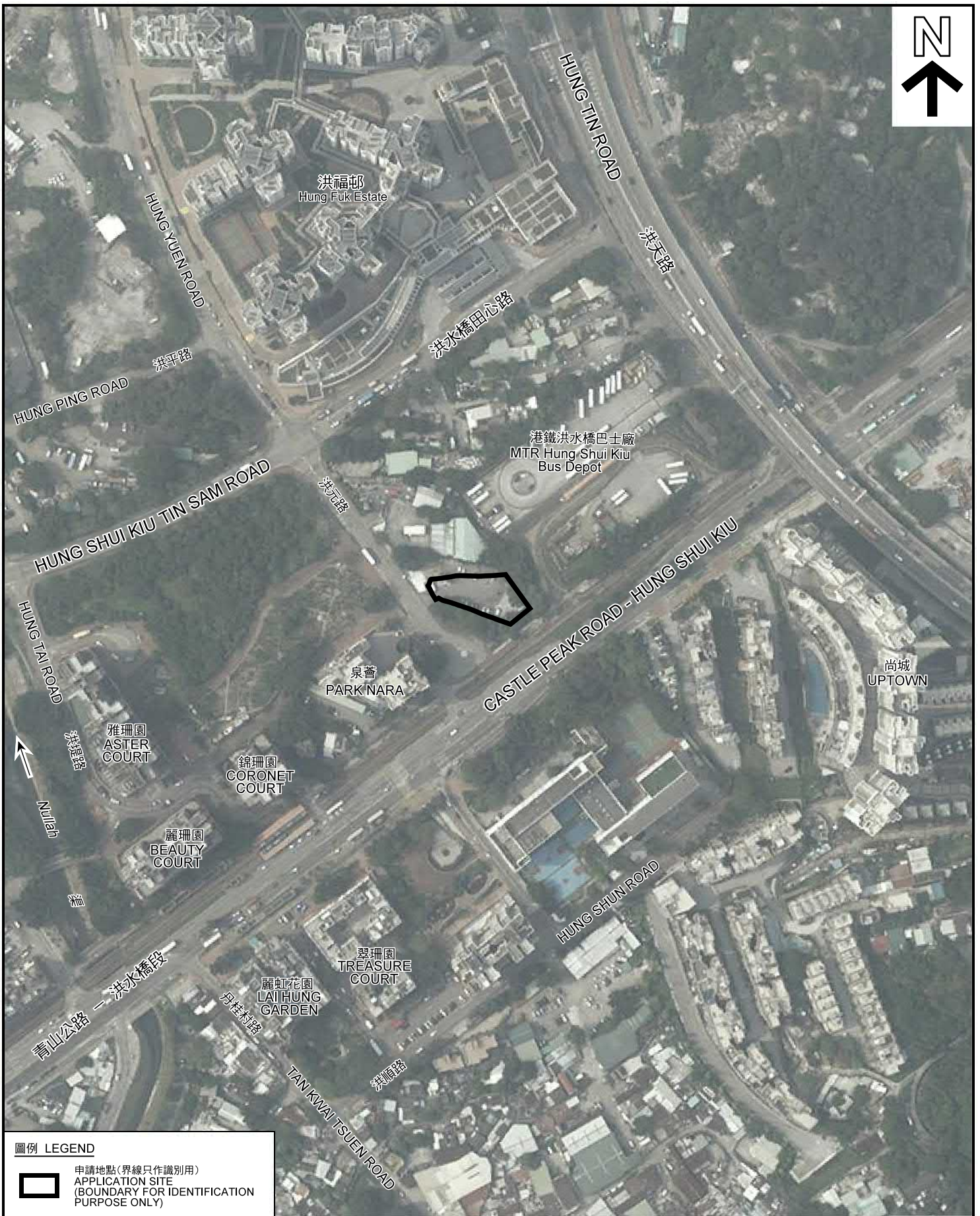

圖例 LEGEND



申請地點(界線只作識別用)
APPLICATION SITE
(BOUNDARY FOR IDENTIFICATION
PURPOSE ONLY)

本摘要圖於2018年1月16日擬備，所根據的資料為地政總署於2017年4月29日拍得的航攝照片編號 E023553C
EXTRACT PLAN PREPARED ON 16.1.2018
BASED ON AERIAL PHOTO No.
E023553C TAKEN ON 29.4.2017
BY LANDS DEPARTMENT

航攝照片 AERIAL PHOTO

臨時公眾停車場(私家車、輕型貨車和旅遊車)(為期3年)
新界元朗洪水橋丈量約份第124約
地段第2429號餘段和毗連政府土地

TEMPORARY PUBLIC VEHICLE PARK (PRIVATE CARS, LIGHT GOODS
VEHICLES AND COACHES) FOR A PERIOD OF 3 YEARS
LOT 2429 RP IN D.D. 124 AND ADJOINING GOVERNMENT LAND,
HUNG SHUI KIU, YUEN LONG, NEW TERRITORIES

規劃署
PLANNING
DEPARTMENT



參考編號
REFERENCE No.
A/HSK/39

圖 PLAN
A-3



本圖於2018年1月18日擬備，所根據的資料為攝於2017年12月5日的實地照片
PLAN PREPARED ON 18.1.2018
BASED ON SITE PHOTOS
TAKEN ON 5.12.2017

實地照片 SITE PHOTO

臨時公眾停車場(私家車、輕型貨車和旅遊車)(為期3年)
新界元朗洪水橋丈量約份第124約
地段第2429號餘段和毗連政府土地
TEMPORARY PUBLIC VEHICLE PARK (PRIVATE CARS, LIGHT GOODS
VEHICLES AND COACHES) FOR A PERIOD OF 3 YEARS
LOT 2429 RP IN D.D. 124 AND ADJOINING GOVERNMENT LAND,
HUNG SHUI KIU, YUEN LONG, NEW TERRITORIES

規劃署
PLANNING
DEPARTMENT



參考編號
REFERENCE No.
A/HSK/39

圖 PLAN
A-4a



實地照片 SITE PHOTO

臨時公眾停車場(私家車、輕型貨車和旅遊車)(為期3年)
新界元朗洪水橋丈量約份第124約
地段第2429號餘段和毗連政府土地

TEMPORARY PUBLIC VEHICLE PARK (PRIVATE CARS, LIGHT GOODS
VEHICLES AND COACHES) FOR A PERIOD OF 3 YEARS
LOT 2429 RP IN D.D. 124 AND ADJOINING GOVERNMENT LAND,
HUNG SHUI KIU, YUEN LONG, NEW TERRITORIES

規劃署
PLANNING
DEPARTMENT



參考編號
REFERENCE No.
A/HSK/39

圖 PLAN
A-4b

本圖於2018年1月16日擬備，所根據的資料為攝於2017年12月5日的實地照片
PLAN PREPARED ON 16.1.2018
BASED ON SITE PHOTOS
TAKEN ON 5.12.2017