

REMARKS

1. This a part print of Tuen Mun Outline Zoning Plan No. S/TM/33
2. This plan indicates the following information :
 - a. The loaction of the subject building ;
 - b. The loaction of the vehicular access to the subject building ;
 - c. The loaction of parking for the subject building ;
 - d. The loaction of loading and unloading space for the subject building.

REV.	DESCRIPTION	DATE

院舍名稱/NAME OF HOSTEL
欣樂軒康復院舍
 GRACEFUL HOME REHABILITATION HOSTEL

DRAWING TITLE :
 Location Plan

DATE SUBMITTED : 20th Jan., 2016
 SIGNED : *[Signature]*

SCALE : N.T.S.
 DRAWN : J. CHAN

DRAWING NO. **LP-001**

參考編號 REFERENCE No. **A/TM/511** 繪圖 DRAWING **A-1**

(摘錄自申請人於12. 9. 2017呈交的申請書)
 (Extract from Applicant's Submission Dated 12.9.2017)

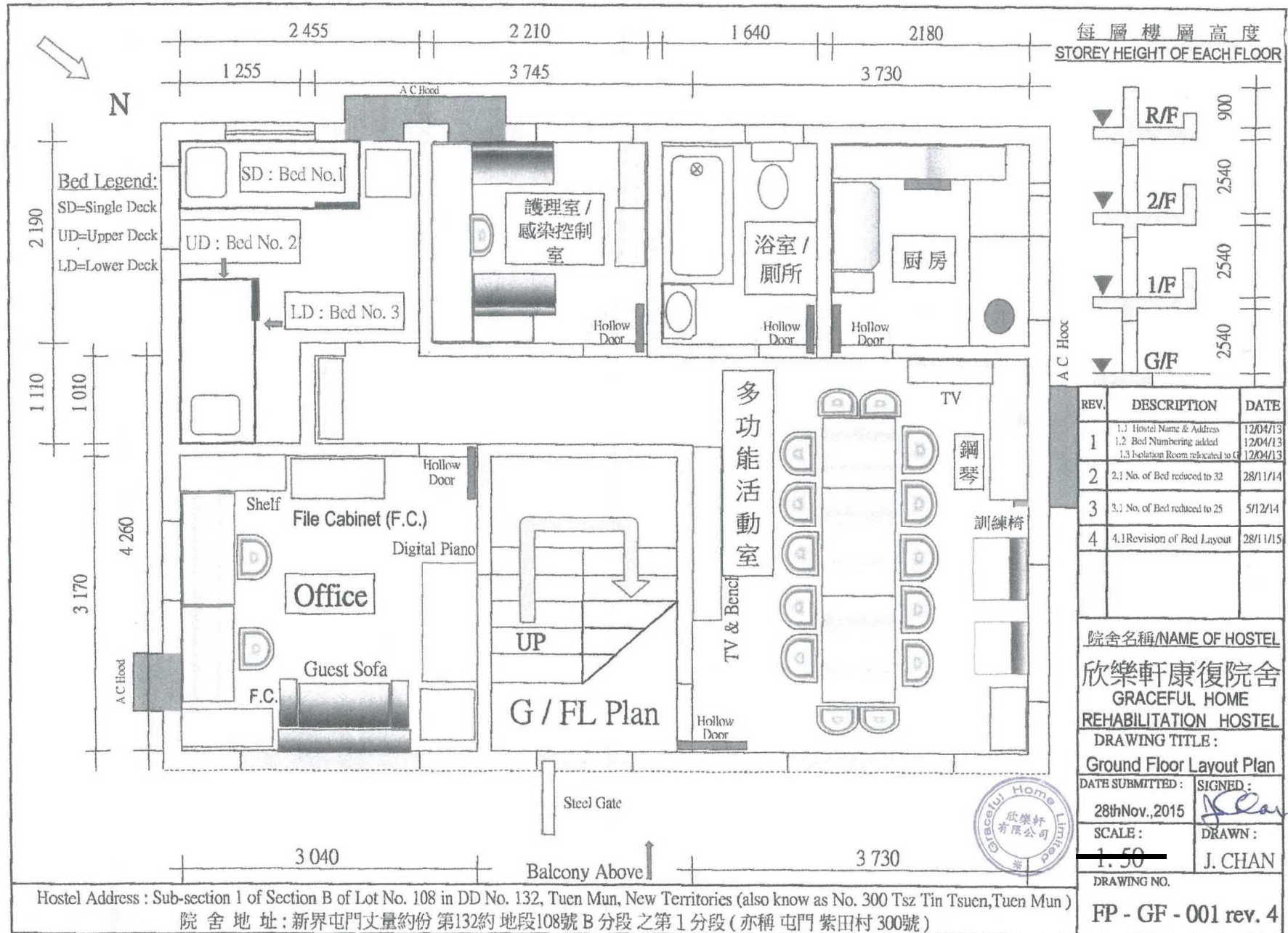

每層樓層高度
STOREY HEIGHT OF EACH FLOOR

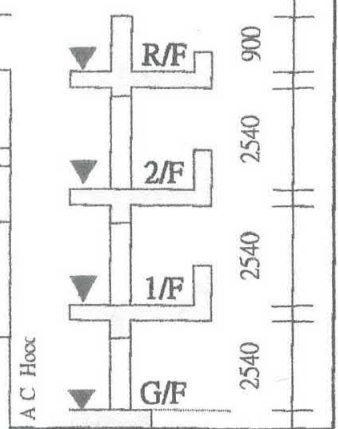

REV.	DESCRIPTION	DATE
1	1.1 Hostel Name & Address 1.2 Bed Numbering added 1.3 Isolation Room relocated to G	12/04/13 12/04/13 12/04/13
2	2.1 No. of Bed reduced to 32	28/11/14
3	3.1 No. of Bed reduced to 25	5/12/14
4	4.1 Revision of Bed Layout	28/11/15

院舍名稱/NAME OF HOSTEL
欣樂軒康復院舍
GRACEFUL HOME
REHABILITATION HOSTEL
DRAWING TITLE :
Ground Floor Layout Plan
DATE SUBMITTED : 28th Nov., 2015
SIGNED : *J. Chan*
SCALE : 1:50
DRAWN : J. CHAN
DRAWING NO.
FP - GF - 001 rev. 4

Hostel Address : Sub-section 1 of Section B of Lot No. 108 in DD No. 132, Tuen Mun, New Territories (also know as No. 300 Tsz Tin Tsuen, Tuen Mun)
院舍地址 : 新界屯門丈量約份第132約地段108號B分段之第1分段 (亦稱 屯門紫田村300號)

參考編號 REFERENCE No. A/TM/511 繪圖 DRAWING A-3

(摘錄自申請人於12. 9. 2017呈交的申請書)
(Extract from Applicant's Submission Dated 12.9.2017)

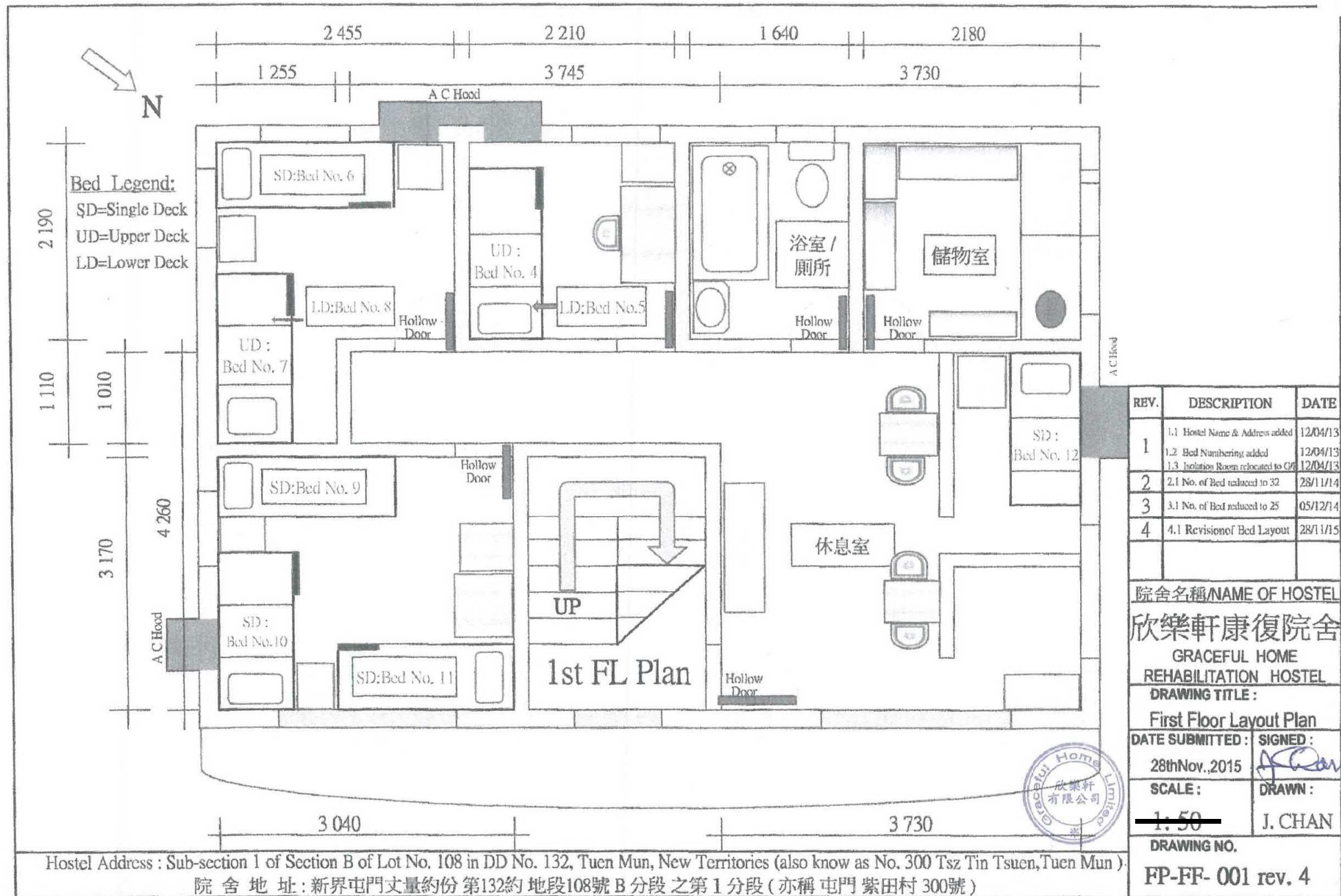

REV.	DESCRIPTION	DATE
1	1.1 Hostel Name & Address added	12/04/13
	1.2 Bed Numbering added	12/04/13
	1.3 Isolation Room relocated to C/F	12/04/13
2	2.1 No. of Bed reduced to 32	28/11/14
3	3.1 No. of Bed reduced to 25	05/12/14
4	4.1 Revision of Bed Layout	28/11/15

院舍名稱/NAME OF HOSTEL	
欣樂軒康復院舍	
GRACEFUL HOME REHABILITATION HOSTEL	
DRAWING TITLE:	
First Floor Layout Plan	
DATE SUBMITTED:	SIGNED:
28th Nov., 2015	<i>J. Chan</i>
SCALE:	DRAWN:
1:50	J. CHAN
DRAWING NO.	
FP-FF-001 rev. 4	

參考編號 REFERENCE No.	繪圖 DRAWING
A/TM/511	A-4

(摘錄自申請人於12. 9. 2017呈交的申請書)
 (Extract from Applicant's Submission Dated 12.9.2017)

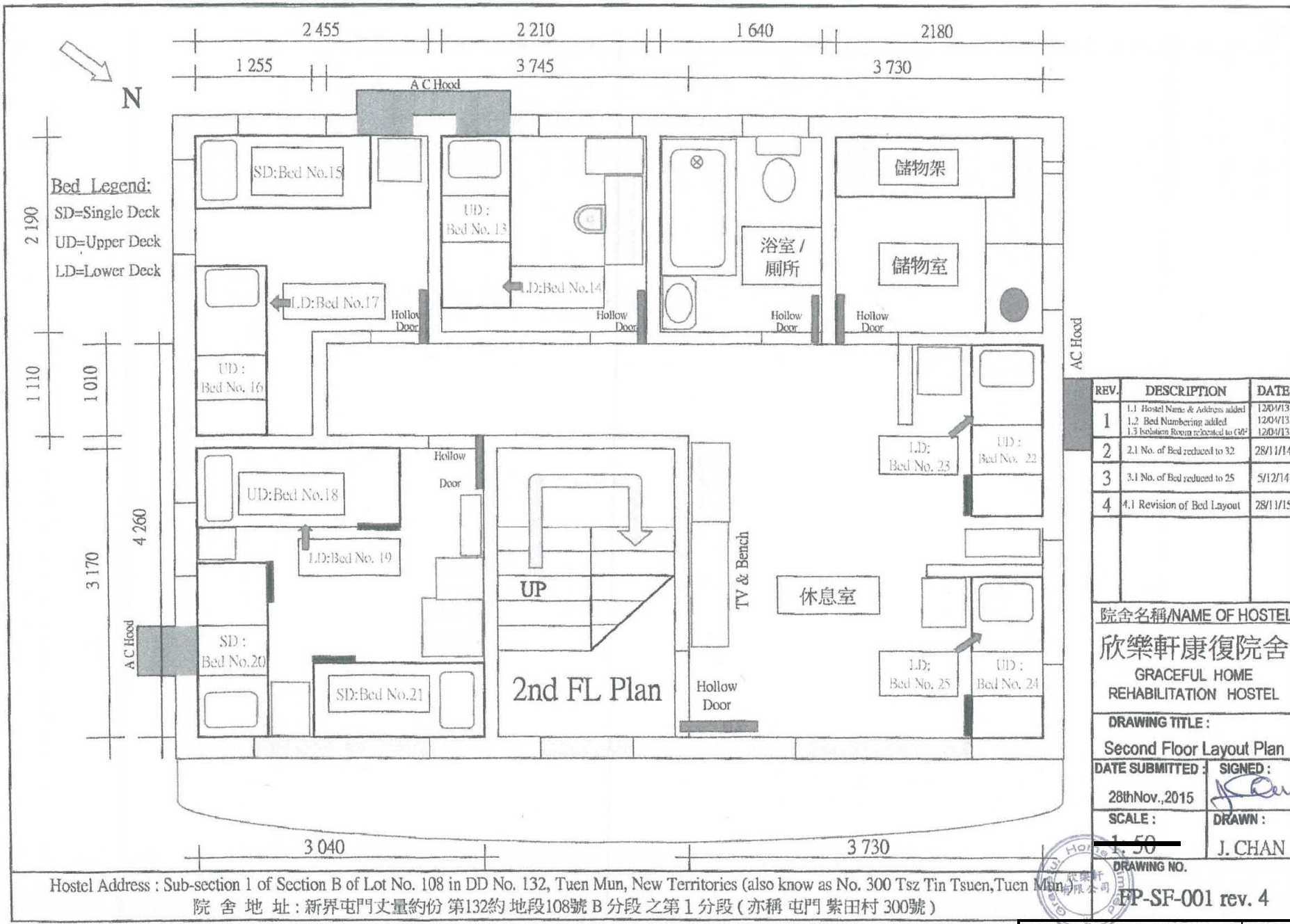

REV.	DESCRIPTION	DATE
1	1.1 Hostel Name & Address added 1.2 Bed Numbering added 1.3 Isolation Room relocated to C07	12/04/13 12/04/13 12/04/13
2	2.1 No. of Bed reduced to 32	28/11/14
3	3.1 No. of Bed reduced to 25	5/12/14
4	4.1 Revision of Bed Layout	28/11/15

院舍名稱/NAME OF HOSTEL
欣樂軒康復院舍
 GRACEFUL HOME
 REHABILITATION HOSTEL

DRAWING TITLE:
Second Floor Layout Plan

DATE SUBMITTED: 28th Nov., 2015
 SIGNED: *[Signature]*

SCALE: **1:50**
 DRAWN: J. CHAN

DRAWING NO.: **HP-SF-001 rev. 4**

Hostel Address : Sub-section 1 of Section B of Lot No. 108 in DD No. 132, Tuen Mun, New Territories (also know as No. 300 Tsz Tin Tsuen, Tuen Mun)
 院舍地址: 新界屯門丈量約份第132約地段108號B分段之第1分段 (亦稱 屯門紫田村 300號)

參考編號 REFERENCE No. 繪圖 DRAWING
A/TM/511 A-5

(摘錄自申請人於12. 9. 2017呈交的申請書)
 (Extract from Applicant's
 Submission Dated 12.9.2017)

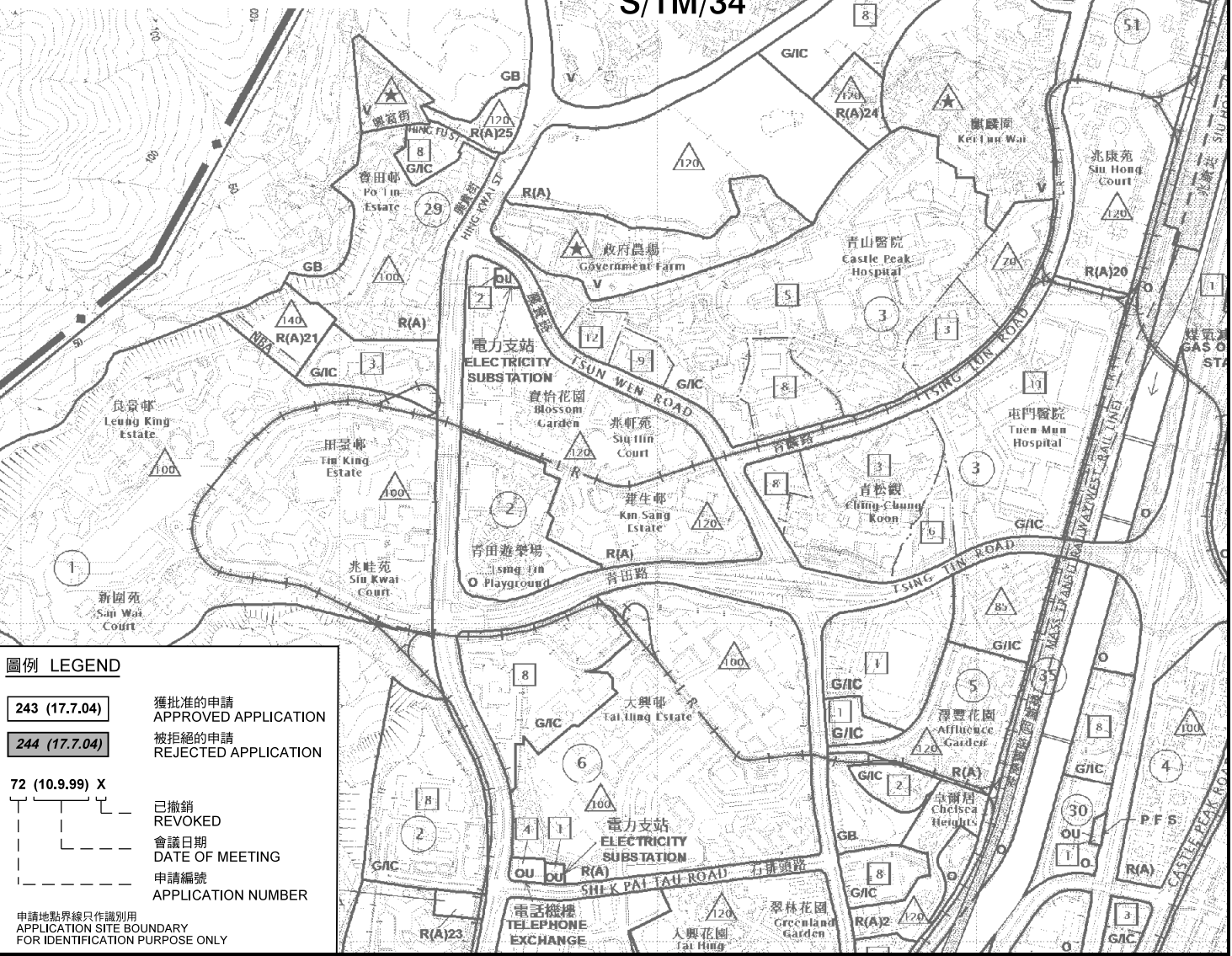
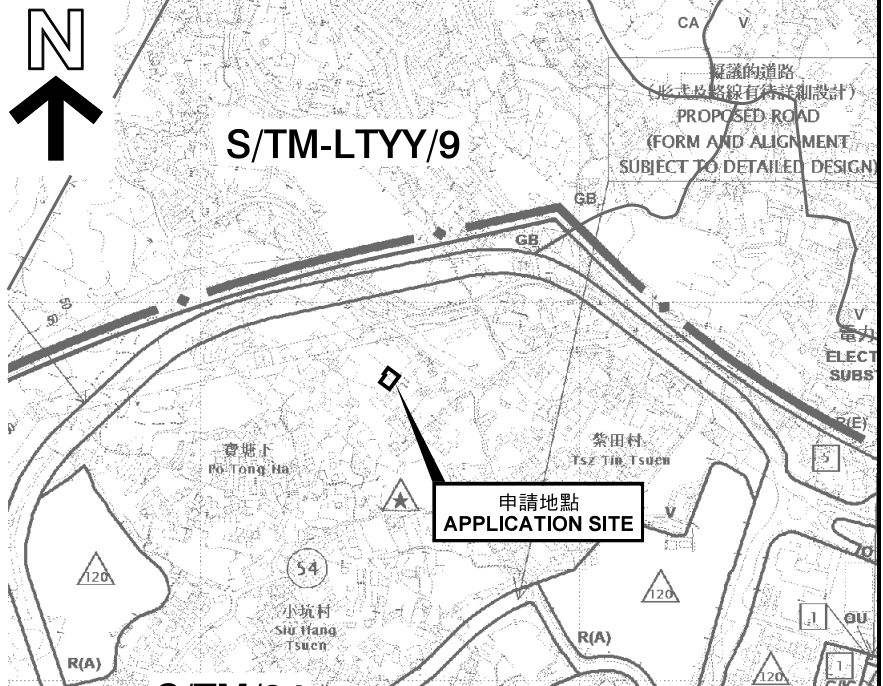
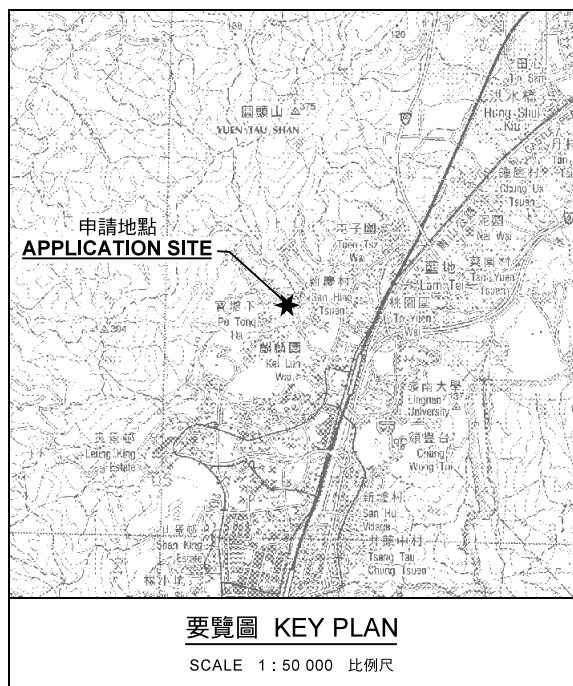

本摘要圖於2018年1月2日擬備，所根據的資料為於2017年11月3日展示的分區計劃大綱圖編號 S/TM/34
EXTRACT PLAN PREPARED ON 2.1.2018 BASED ON OUTLINE ZONING PLAN No. S/TM/34 EXHIBITED ON 3.11.2017



規劃署 PLANNING DEPARTMENT



參考編號 REFERENCE No. **A/TM/511**

圖 PLAN **A-1**

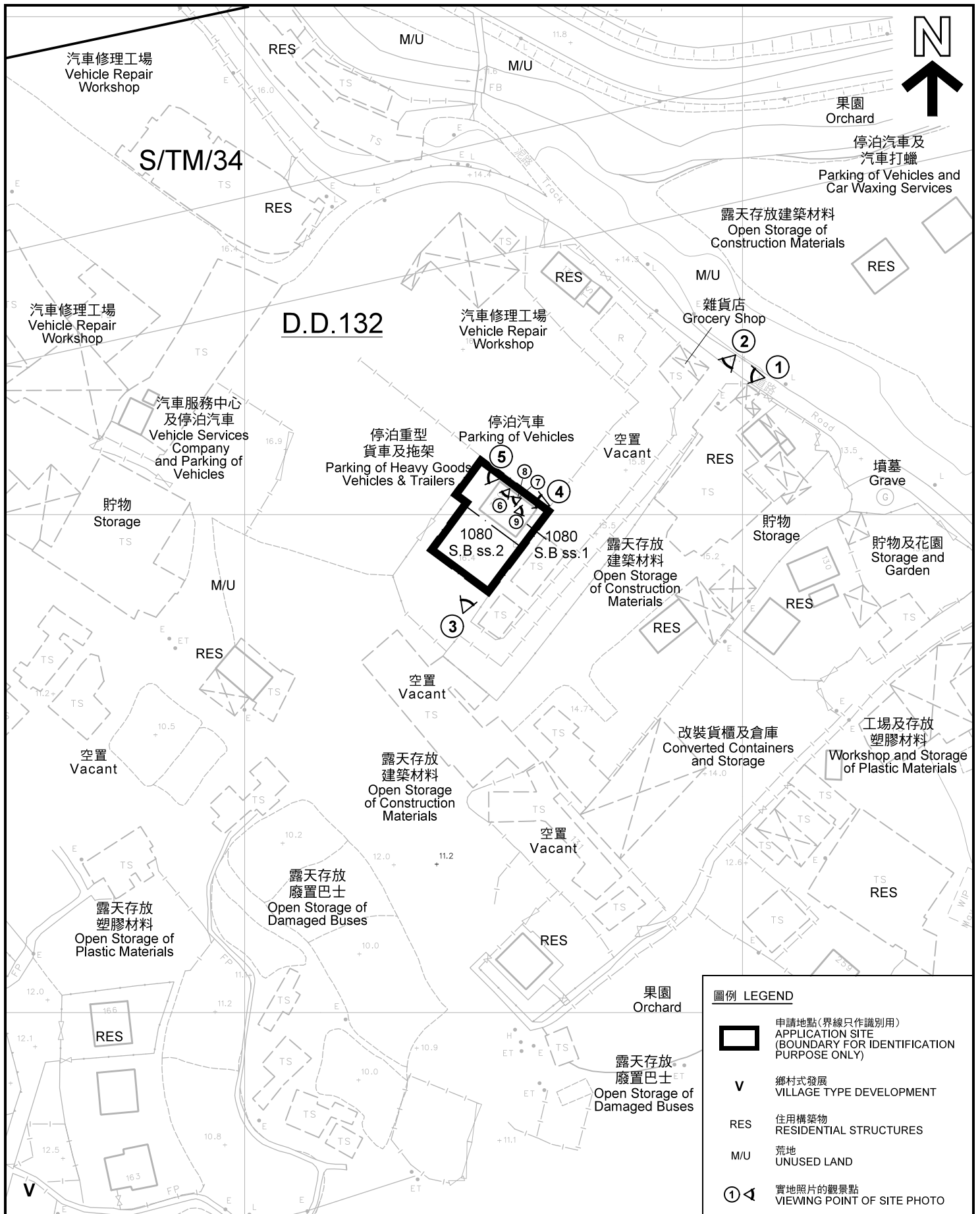

圖例 LEGEND	
	申請地點(界線只作識別用) APPLICATION SITE (BOUNDARY FOR IDENTIFICATION PURPOSE ONLY)
	鄉村式發展 VILLAGE TYPE DEVELOPMENT
	住用構築物 RESIDENTIAL STRUCTURES
	荒地 UNUSED LAND
	實地照片的觀景點 VIEWING POINT OF SITE PHOTO

平面圖 SITE PLAN

社會福利設施(殘疾人士院舍)
 新界屯門紫田村300號
 SOCIAL WELFARE FACILITY
 (RESIDENTIAL HOME FOR PEOPLE WITH DISABILITIES)
 300 TSZ TIN TSUEN, TUEN MUN, N.T.

本摘要圖於2018年1月16日擬備, 所根據的資料為測量圖編號G-NW-21A
 EXTRACT PLAN PREPARED ON 16.1.2018
 BASED ON SURVEY SHEET No.
 6-NW-21A

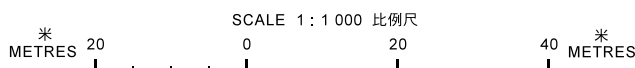

規劃署
**PLANNING
 DEPARTMENT**



參考編號
 REFERENCE No.
A/TM/511

圖 PLAN
A-2

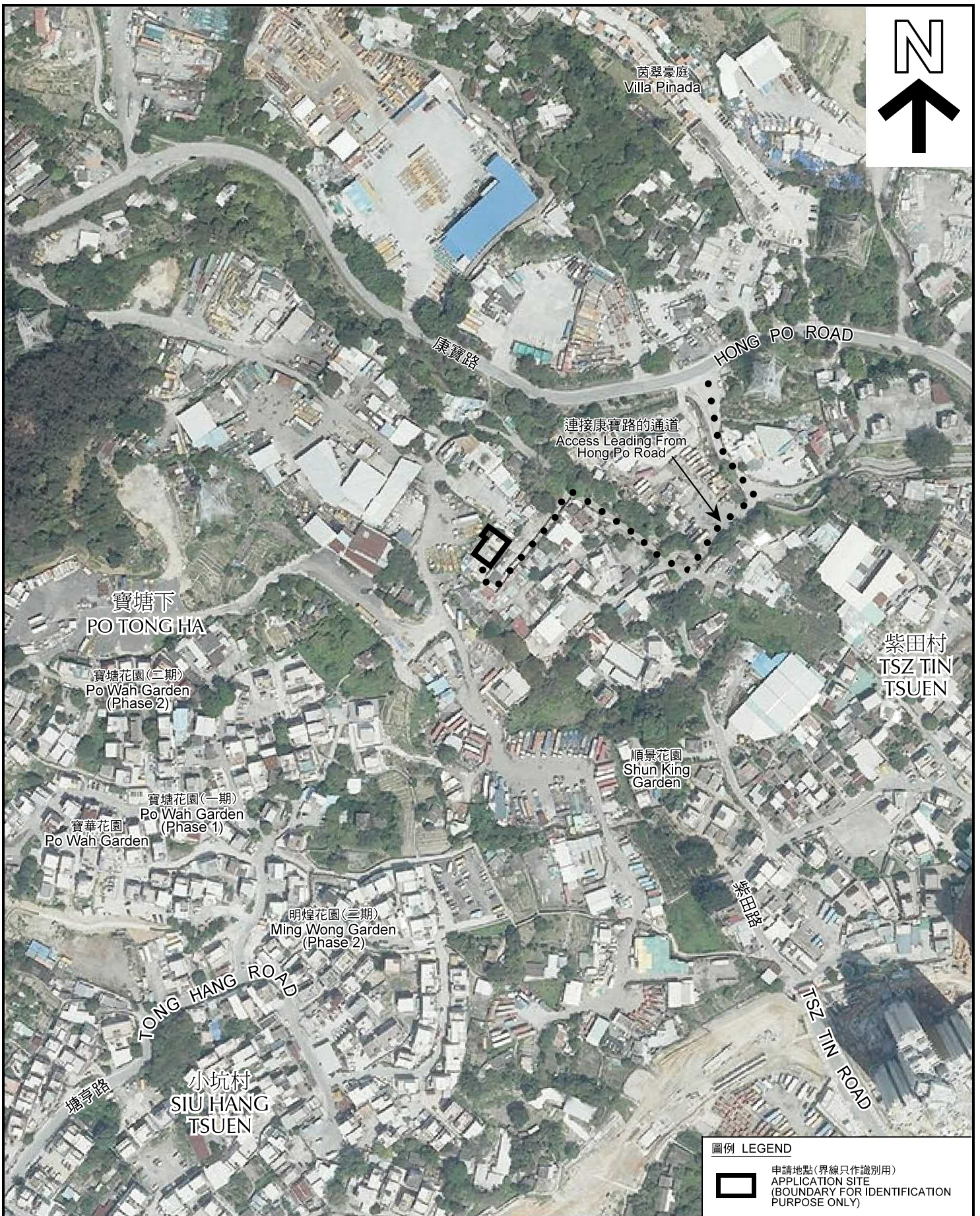
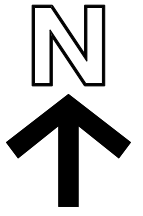

圖例 LEGEND



申請地點(界線只作識別用)
APPLICATION SITE
(BOUNDARY FOR IDENTIFICATION
PURPOSE ONLY)

本摘要圖於2018年1月9日擬備，所根據的資料為地政總署於2017年4月2日拍得的航攝照片編號 E017085C
EXTRACT PLAN PREPARED ON 9.1.2018
BASED ON AERIAL PHOTO No.
E017085C TAKEN ON 2.4.2017
BY LANDS DEPARTMENT

航攝照片 AERIAL PHOTO

社會福利設施(殘疾人士院舍)
新界屯門紫田村300號
SOCIAL WELFARE FACILITY
(RESIDENTIAL HOME FOR PEOPLE WITH DISABILITIES)
300 TSZ TIN TSUEN, TUEN MUN, N.T.

規劃署
PLANNING
DEPARTMENT



參考編號
REFERENCE No.
A/TM/511

圖 PLAN
A-3



申請地點界線只作識別用 APPLICATION SITE BOUNDARY FOR IDENTIFICATION PURPOSE ONLY

實地照片 SITE PHOTO

社會福利設施（殘疾人士院舍）
 新界屯門紫田村 3 0 0 號
 SOCIAL WELFARE FACILITY
 (RESIDENTIAL HOME FOR PEOPLE WITH DISABILITIES)
 300 TSZ TIN TSUEN, TUEN MUN, N.T.

規劃署
 PLANNING
 DEPARTMENT



參考編號
 REFERENCE No.
 A/TM/511

圖 PLAN
 A-4a

本圖於2017年10月16日擬備，所根據的資料為攝於2017年10月4日的實地照片
 PLAN PREPARED ON 16.10.2017
 BASED ON SITE PHOTOS
 TAKEN ON 4.10.2017

4



申請地點
APPLICATION SITE

5



申請地點
APPLICATION SITE

6



申請地點
APPLICATION SITE

地面
GROUND FLOOR

7



申請地點
APPLICATION SITE

一樓
FIRST FLOOR

實地照片 SITE PHOTO

社會福利設施（殘疾人士院舍）
新界屯門紫田村300號
SOCIAL WELFARE FACILITY
(RESIDENTIAL HOME FOR PEOPLE WITH DISABILITIES)
300 TSZ TIN TSUEN, TUEN MUN, N.T.

規劃署
PLANNING
DEPARTMENT



參考編號
REFERENCE No.
A/TM/511

圖 PLAN
A-4b

本圖於2017年10月16日擬備，所根據的資料為攝於2017年10月4日的實地照片
PLAN PREPARED ON 16.10.2017
BASED ON SITE PHOTOS
TAKEN ON 4.10.2017



實地照片 SITE PHOTO

社會福利設施（殘疾人士院舍）
新界屯門紫田村 3 0 0 號
SOCIAL WELFARE FACILITY
(RESIDENTIAL HOME FOR PEOPLE WITH DISABILITIES)
300 TSZ TIN TSUEN, TUEN MUN, N.T.

規劃署
PLANNING
DEPARTMENT



參考編號
REFERENCE No.
A/TM/511

圖 PLAN
A-4c

本圖於2017年10月16日擬備，所根據的資料為攝於2017年10月4日的實地照片
PLAN PREPARED ON 16.10.2017
BASED ON SITE PHOTOS
TAKEN ON 4.10.2017