

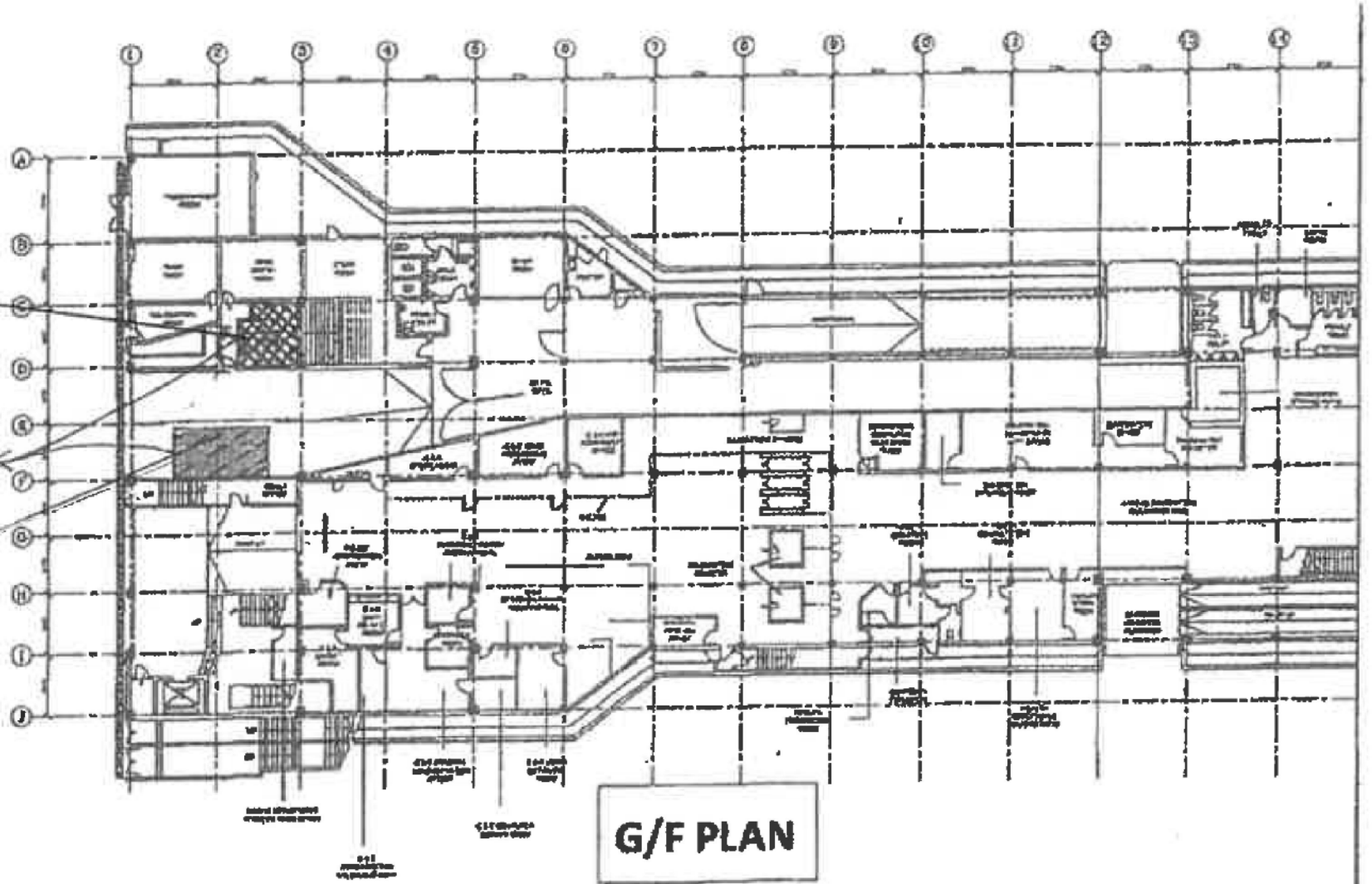

店鋪02



申請地塊

店鋪01



參考編號 REFERENCE No. A/TM/552	繪圖 DRAWING A-1
--------------------------------	-------------------

(摘錄自申請人於1.9.2020呈交的申請書)
(Extract from Applicant's
Submission Dated 1.9.2020)

LEGENDS	DESCRIPTION
	Existing Approved Building Works
	Existing Partition on SITE
	Existing Glass Panel W/ S/S Frame on SITE

Ceiling : Emulsion Paint

Wall : Emulsion Paint

Floor : Cement Sand Screeding

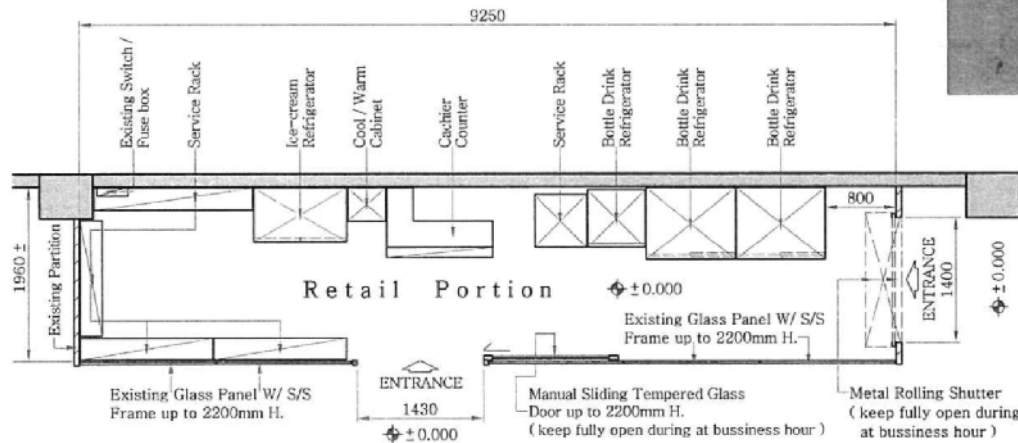
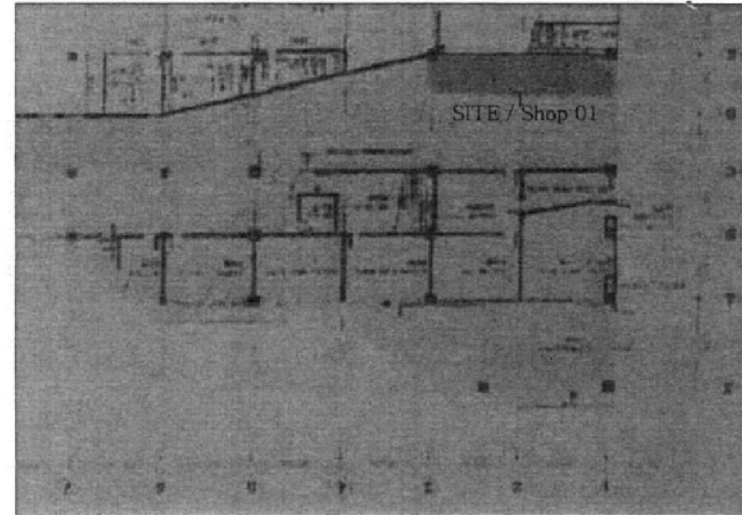

Level 1 (Main Deck) Plan (PTN.) not to scale
(showing position of SITE / Shop 01 only)

Project : K K STORE (Shop 01)

Location : Shop 01, Level 1, Tuen Mun Pier,
Tuen Mun, New Territories, H. K.

Drawing Title : Level 1 (Main Deck) Plan (Portion)

Scale : 

Date : 10-07-2020

Job. No. : C-626



Dwg. No. : L - 01

Notes :

01. Artificial lighting & mechanical ventilation to be provided to whole floor.
02. Fuel : Electricity Only.
03. Floor Height : 3 000mm App.

參考編號 REFERENCE No. A/TM/552	繪圖 DRAWING A-2
--------------------------------	-------------------

(摘錄自申請人於1.9.2020呈交的申請書)
(Extract from Applicant's
Submission Dated 1.9.2020)

LEGENDS	DESCRIPTION
	Existing Approved Building Works
	New Wall Partition : Metal Frame W/ Gypsum Board on Both Side up to 2300mm app.
V/F 	Ventilation Fan (8 CMM)

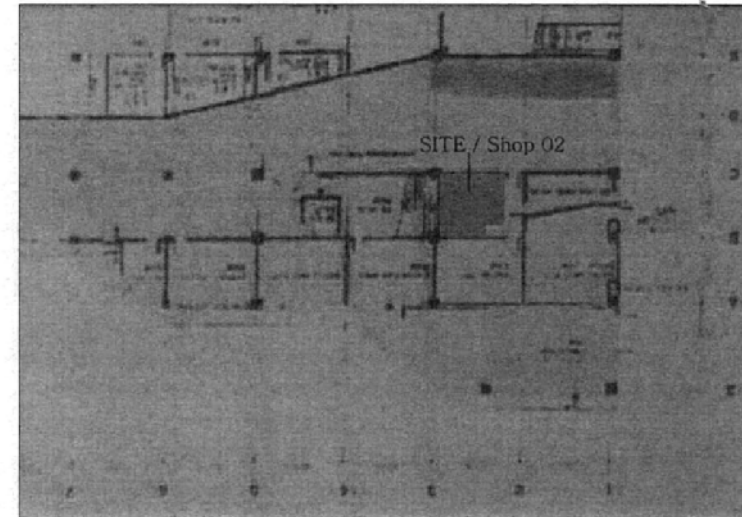
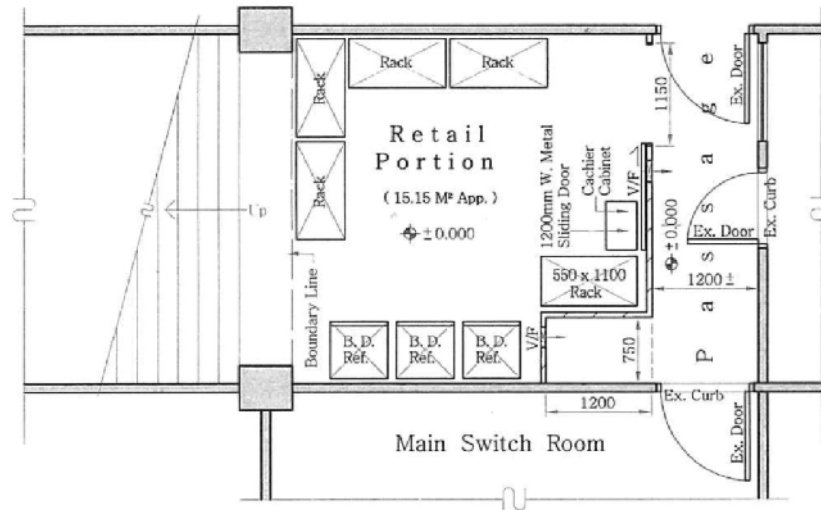

Level 1 (Main Deck) Plan (PTN.) not to scale
(showing position of SITE / Shop 02 only)

Ceiling : As Existing

Wall : As Existing

New Wall Partition : As Existing Metrial Surface

Floor : As Existing

Project : K K STORE (Shop 02)

Location : Level 1, Tuen Mun Pier,
Tuen Mun, New Territories, H. K.

Drawing Title : Level 1 (Main Deck) Plan (Portion)

Scale : ~~1:50 @ A3~~

Date : 10-07-2020

Job. No. : C-626

Dwg. No. : L - 01

Notes :

01. Artificial lighting & mechanical ventilation to be provided to whole floor.

02. Fuel : Electricity Only.

03. Floor Height : 3 000mm App.

參考編號 REFERENCE No. A/TM/552	繪圖 DRAWING A-3
--------------------------------	-------------------

(摘錄自申請人於1.9.2020呈交的申請書)

(Extract from Applicant's
Submission Dated 1.9.2020)

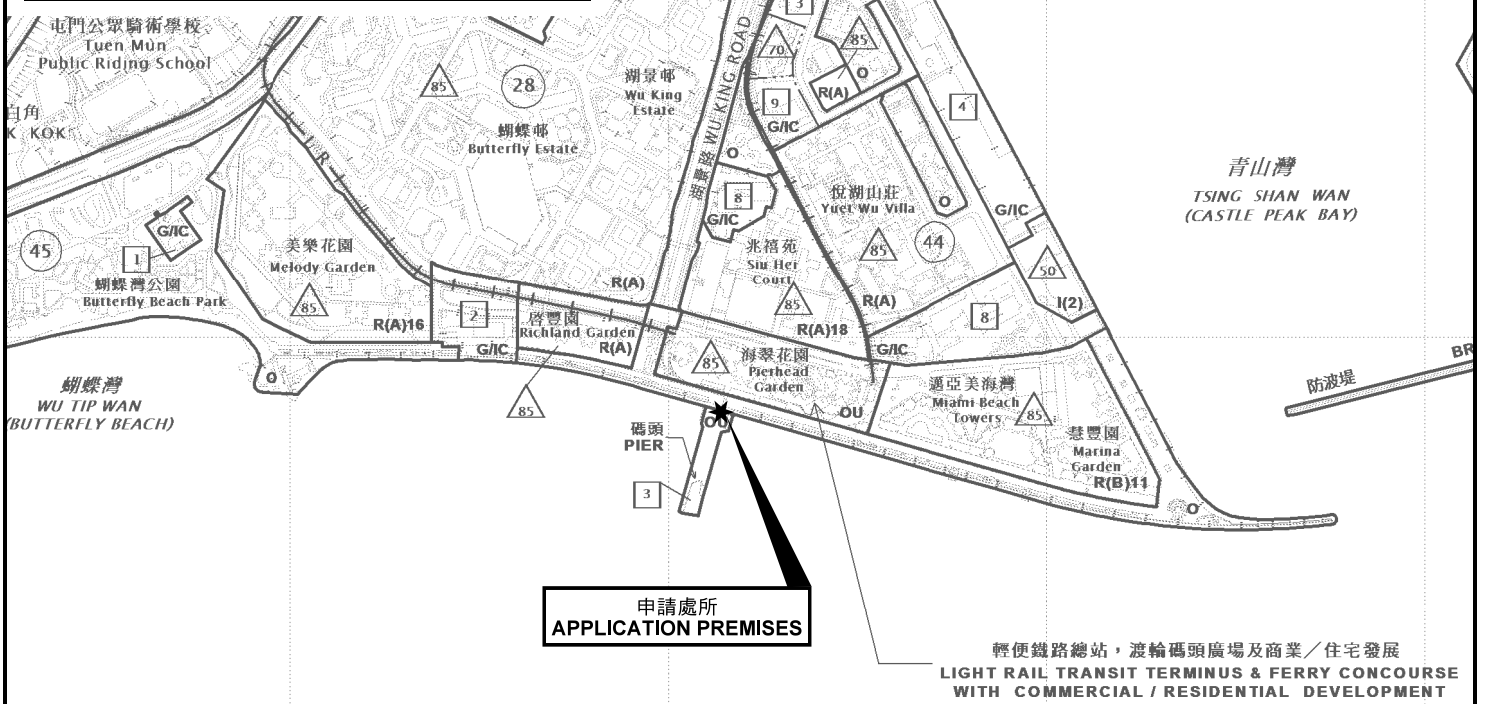
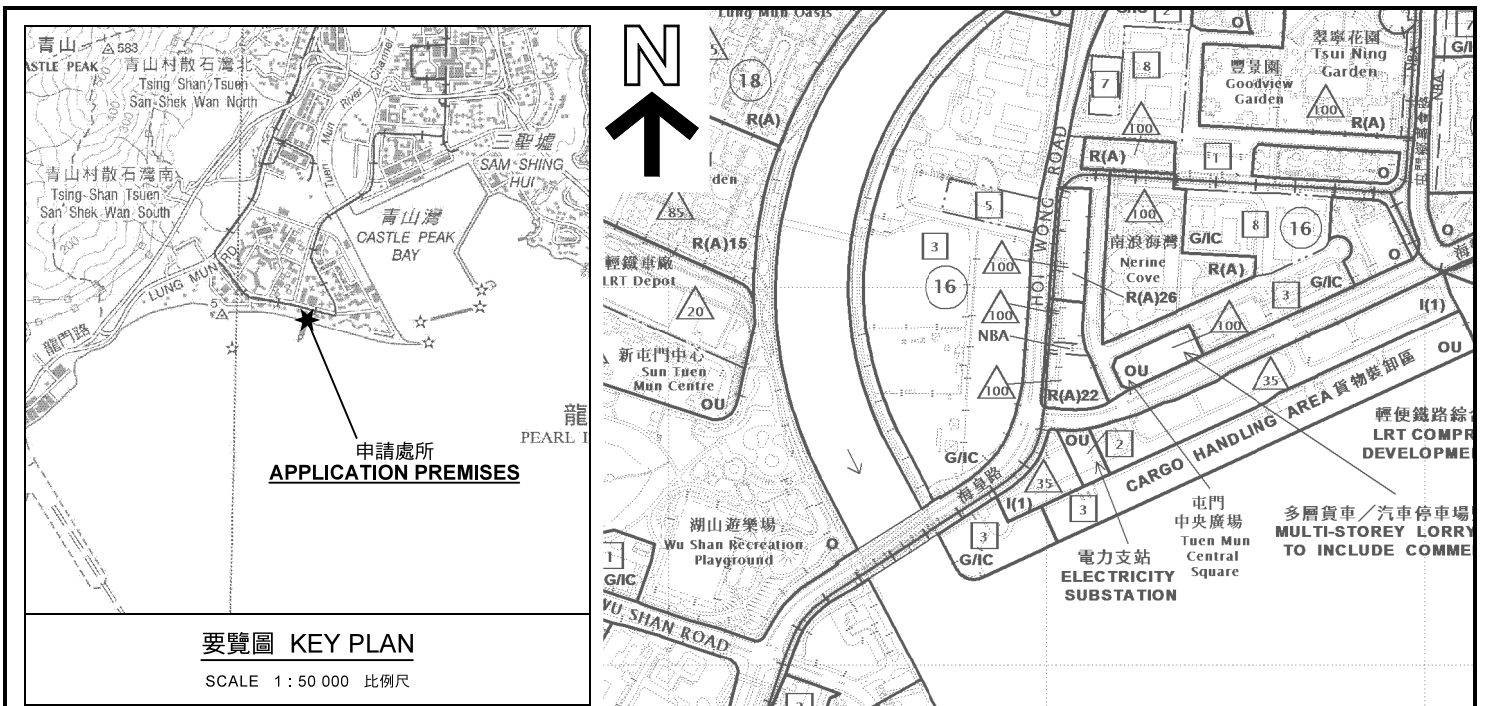

年10月18日
例(第370章)
案所述的道路及填海，
考之用。
AS DESCRIBED

申請處所界線只作識別用
APPLICATION PREMISES BOUNDARY
FOR IDENTIFICATION PURPOSE ONLY

本摘要圖於2020年10月8日擬備，
所根據的資料為於2018年12月11日
核准的分區計劃大綱圖編號 S/TM/35
EXTRACT PLAN PREPARED ON 8.10.2020
BASED ON OUTLINE ZONING PLAN No.
S/TM/35 APPROVED ON 11.12.2018

位置圖 LOCATION PLAN

擬議商店及服務行業(零售商店)
屯門渡輪碼頭上層01-02舖
PROPOSED SHOP AND SERVICES (RETAIL SHOP)
SHOPS 01-02, LEVEL 1 (MAIN DECK),
TUEN MUN FERRY PIER, TUEN MUN

SCALE 1 : 10 000 比例尺

米 200 0 200 400 米
METRES

規劃署
PLANNING
DEPARTMENT

參考編號
REFERENCE No.
A/TM/552

圖 PLAN
A-1



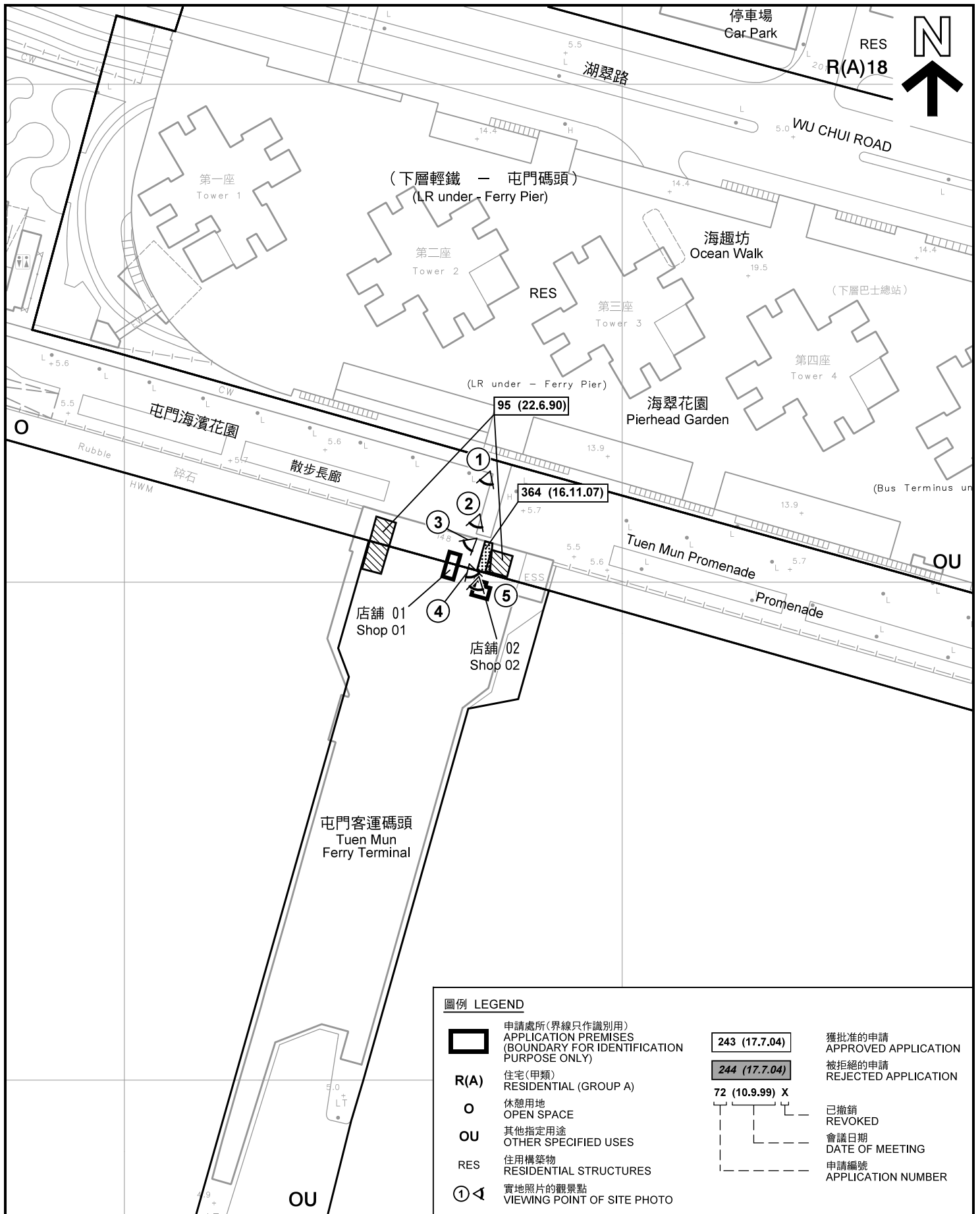

圖例 LEGEND	
	申請處所(界線只作識別用) APPLICATION PREMISES (BOUNDARY FOR IDENTIFICATION PURPOSE ONLY)
R(A)	住宅(甲類) RESIDENTIAL (GROUP A)
O	休憩用地 OPEN SPACE
OU	其他指定用途 OTHER SPECIFIED USES
RES	住用構築物 RESIDENTIAL STRUCTURES
	實地照片的觀景點 VIEWING POINT OF SITE PHOTO
	243 (17.7.04) 獲批准的申請 APPROVED APPLICATION
	244 (17.7.04) 被拒絕的申請 REJECTED APPLICATION
	72 (10.9.99) X 已撤銷 REVOKED
	會議日期 DATE OF MEETING
	申請編號 APPLICATION NUMBER

平面圖及同類申請 SITE PLAN WITH SIMILAR APPLICATION

擬議商店及服務行業(零售商店)
屯門渡輪碼頭上層01-02舖
PROPOSED SHOP AND SERVICES (RETAIL SHOP)
SHOPS 01-02, LEVEL 1 (MAIN DECK),
TUEN MUN FERRY PIER, TUEN MUN

規劃署
PLANNING
DEPARTMENT



本摘要圖於2020年10月8日擬備，所根據的資料為測量圖編號 5-SE-20B 和 D
EXTRACT PLAN PREPARED ON 8.10.2020
BASED ON SURVEY SHEETS No.
5-SE-20B & D

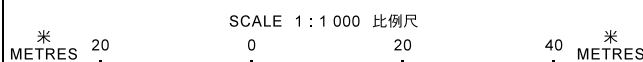

參考編號
REFERENCE No.
A/TM/552

圖 PLAN
A-2

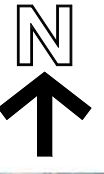

圖例 LEGEND



申請處所(界線只作識別用)
APPLICATION PREMISES
(BOUNDARY FOR IDENTIFICATION
PURPOSE ONLY)

本摘要圖於2020年10月8日擬備，所根據的資料為地政總署於2019年9月27日拍得的航攝照片編號 E065405C
EXTRACT PLAN PREPARED ON 8.10.2020
BASED ON AERIAL PHOTO No.
E065405C TAKEN ON 27.9.2019
BY LANDS DEPARTMENT

航攝照片 AERIAL PHOTO

擬議商店及服務行業(零售商店)
屯門渡輪碼頭上層01-02舖
PROPOSED SHOP AND SERVICES (RETAIL SHOP)
SHOPS 01-02, LEVEL 1 (MAIN DECK),
TUEN MUN FERRY PIER, TUEN MUN

規劃署
PLANNING
DEPARTMENT



參考編號
REFERENCE No.
A/TM/552

圖 PLAN
A-3



屯門客運碼頭
Tuen Mun
Ferry Terminal



申請處所 - 店鋪02
APPLICATION PREMISES
- SHOP 02

申請處所 - 店鋪01
APPLICATION PREMISES
- SHOP 01



申請處所 - 店鋪01
APPLICATION PREMISES
- SHOP 01

申請處所界線只作識別用
APPLICATION PREMISES BOUNDARY FOR IDENTIFICATION PURPOSE ONLY

實地照片 SITE PHOTO

擬議商店及服務行業(零售商店)
屯門渡輪碼頭上層01-02鋪
PROPOSED SHOP AND SERVICES (RETAIL SHOP)
SHOPS 01-02, LEVEL 1 (MAIN DECK),
TUEN MUN FERRY PIER, TUEN MUN

規劃署
PLANNING
DEPARTMENT



參考編號
REFERENCE No.
A/TM/552

圖 PLAN
A-4a

本圖於2020年10月7日擬備，所根據的資料為攝於2020年9月24日的實地照片
PLAN PREPARED ON 7.10.2020
BASED ON SITE PHOTOS
TAKEN ON 24.9.2020



申請處所界線只作識別用
APPLICATION PREMISES BOUNDARY FOR IDENTIFICATION PURPOSE ONLY

實地照片 SITE PHOTO

擬議商店及服務行業(零售商店)
屯門渡輪碼頭上層01-02舖
PROPOSED SHOP AND SERVICES (RETAIL SHOP)
SHOPS 01-02, LEVEL 1 (MAIN DECK),
TUEN MUN FERRY PIER, TUEN MUN

規劃署
PLANNING
DEPARTMENT



本圖於2020年10月7日擬備，所根據的資料為攝於2020年9月24日的實地照片
PLAN PREPARED ON 7.10.2020
BASED ON SITE PHOTOS
TAKEN ON 24.9.2020

參考編號
REFERENCE No.
A/TM/552

圖 PLAN
A-4b