

是實聲明
 本圖則乃根據索引圖繪製，顯示地產界線的大概位置，包括根據政府地契、臨時政府地契、臨時佔用的政府土地租牌及臨時佔用土地的地契。臨時佔用土地的情況可憑核實通知出現或終止，因此應向有關的分區地政處查詢。本圖則所表示的資料會根據實地測量予以核實，為有更佳確切的地理數據時，地政處亦可能會被修訂而無須事先通知。

Disclaimer
 This plan is a copy of the lot index plan showing the approximate location of lot boundaries, including the temporary occupation of land under Government Land Allocations, Temporary Government Land Allocations, Short Term Tenancies and Government Land Licences. The temporary occupation of land may be created or terminated at short notice and should be confirmed with the District Lands Officer. The information shown on this plan **MUST** be verified by field survey. The lot index plan may be revised without prior notification as better or new boundary evidence becomes available.

表示如何由主要大路進入工程地點的圖 =

地政總署測繪處
 Survey and Mapping Office
 Lands Department

香港特別行政區政府 — 版權所有
 © Copyright reserved — Hong Kong SAR Government

依圖所示，可以由綠灣路右轉進入泥路，最後到達工程地點，即貨櫃一及貨櫃二的位置。

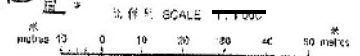

Locality : YUEN LONG
Lot Index Plan No. : YL0275012015
District Survey Office : Yuen Long
Date : 08-Jan-2018
Reference No. : SNE140.5NE148

參考編號 REFERENCE No. 繪圖 DRAWING
 A/YL-PN/51 A-1

(摘錄自申請人於22. 1. 2018呈交的申請書)
 (Extract from Applicant's
 Submission Dated 22.1.2018)

貨櫃的佈局規劃圖

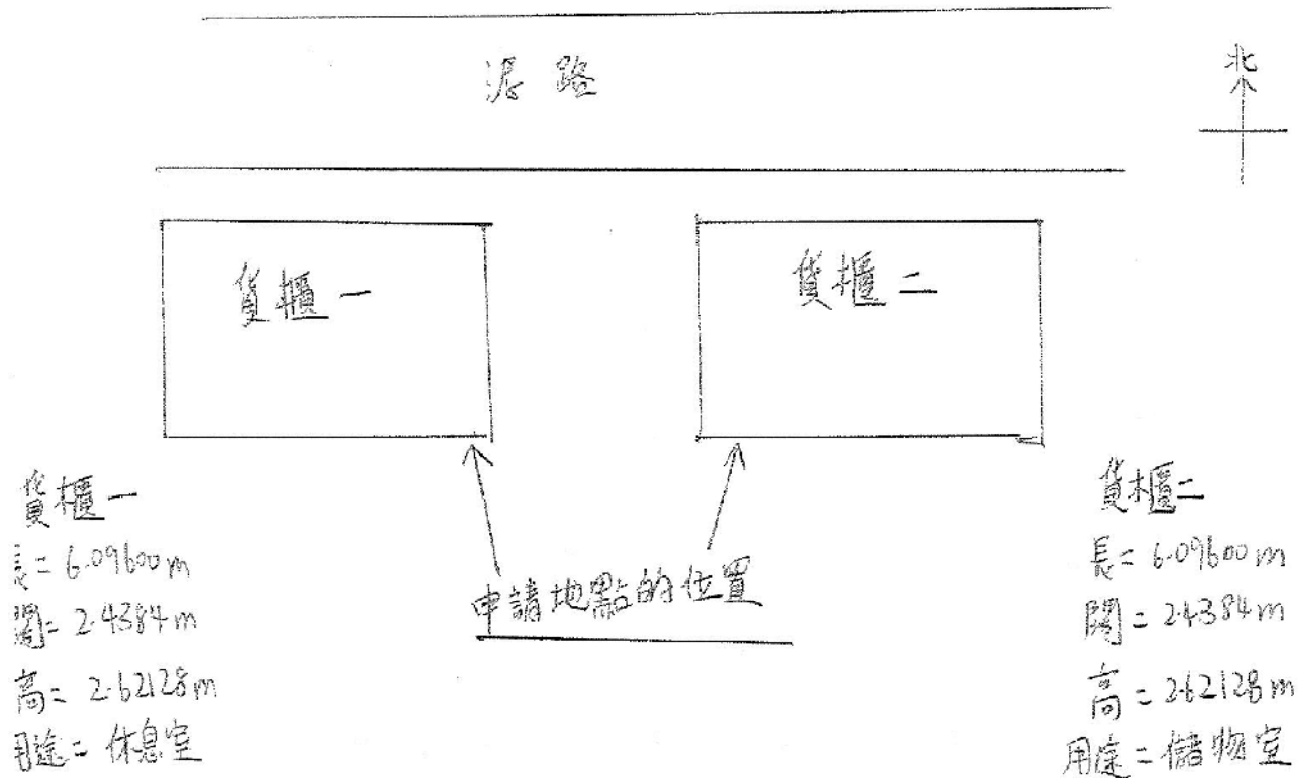

參考編號 REFERENCE No. A/YL-PN/51	繪圖 DRAWING A-2
----------------------------------	-------------------

(摘錄自申請人於22. 1. 2018呈交的申請書)
(Extract from Applicant's
Submission Dated 22.1.2018)

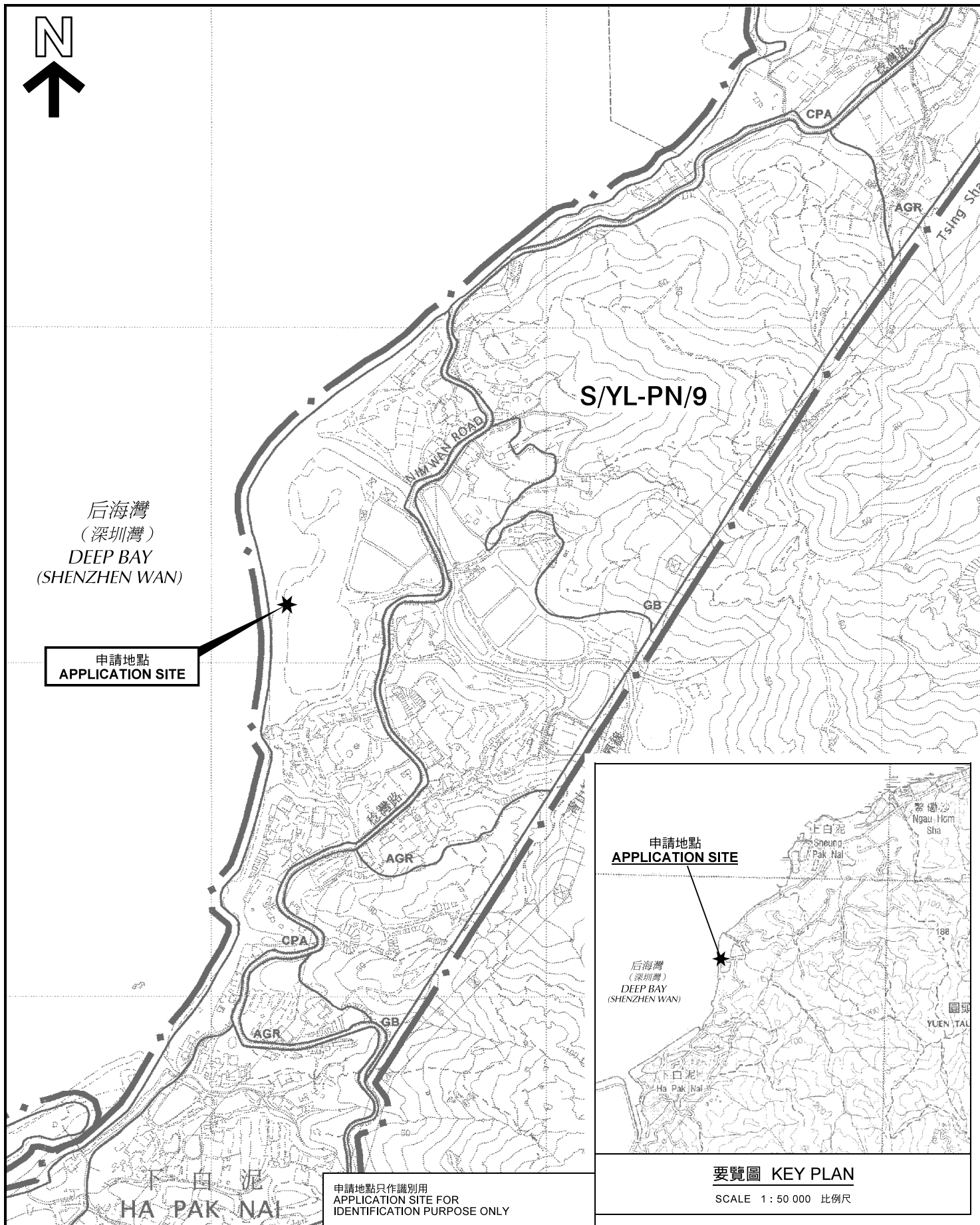

申請地點只作識別用
APPLICATION SITE FOR
IDENTIFICATION PURPOSE ONLY

要覽圖 KEY PLAN

SCALE 1 : 50 000 比例尺

位置圖 LOCATION PLAN

擬議臨時員工休息室及儲物室(為期3年)
新界元朗下白泥丈量約份第135約的政府土地
PROPOSED TEMPORARY STAFF COMMON ROOM AND
STORE ROOM FOR A PERIOD OF 3 YEARS
GOVERNMENT LAND IN D.D. 135, HA PAK NAI,
YUEN LONG, NEW TERRITORIES

SCALE 1 : 7 500 比例尺

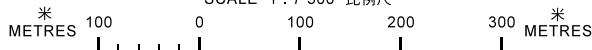

本摘要圖於2018年2月8日擬備，
所根據的資料為於2006年10月17日
核准的分區計劃大綱圖編號S/YL-PN/9
EXTRACT PLAN PREPARED ON 8.2.2018
BASED ON OUTLINE ZONING PLAN No.
S/YL-PN/9 APPROVED ON 17.10.2006

規劃署
PLANNING
DEPARTMENT



參考編號
REFERENCE No.

A/YL-PN/51

圖 PLAN

A-1

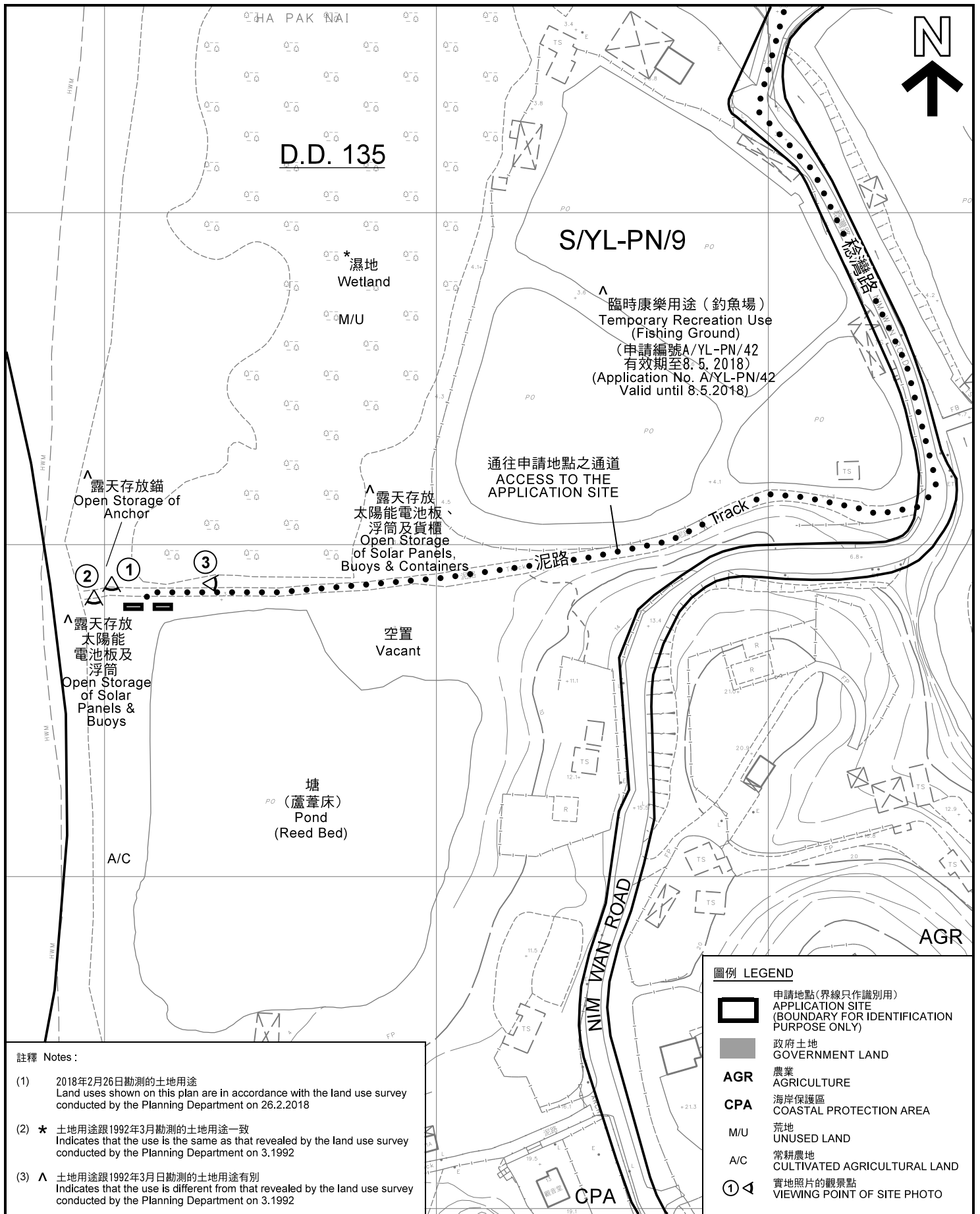

註釋 Notes:

- (1) 2018年2月26日勘測的土地用途
Land uses shown on this plan are in accordance with the land use survey conducted by the Planning Department on 26.2.2018
- (2) * 土地用途跟1992年3月勘測的土地用途一致
Indicates that the use is the same as that revealed by the land use survey conducted by the Planning Department on 3.1992
- (3) ^ 土地用途跟1992年3月勘測的土地用途有別
Indicates that the use is different from that revealed by the land use survey conducted by the Planning Department on 3.1992

平面圖 SITE PLAN

擬議臨時員工休息室及儲物室(為期3年)
PROPOSED TEMPORARY STAFF COMMON ROOM AND STORE ROOM FOR A PERIOD OF 3 YEARS
GOVERNMENT LAND IN D.D. 135, HA PAK NAI, YUEN LONG, NEW TERRITORIES

本摘要圖於2018年3月8日擬備，所根據的資料為測量圖編號 5-NE-14A、B、C 及 D
EXTRACT PLAN PREPARED ON 8.3.2018 BASED ON SURVEY SHEETS No. 5-NE-14A, B, C & D

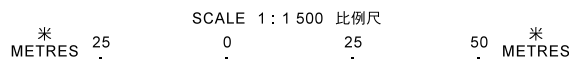

規劃署
PLANNING DEPARTMENT



參考編號
REFERENCE No.
A/YL-PN/51

圖 PLAN
A-2

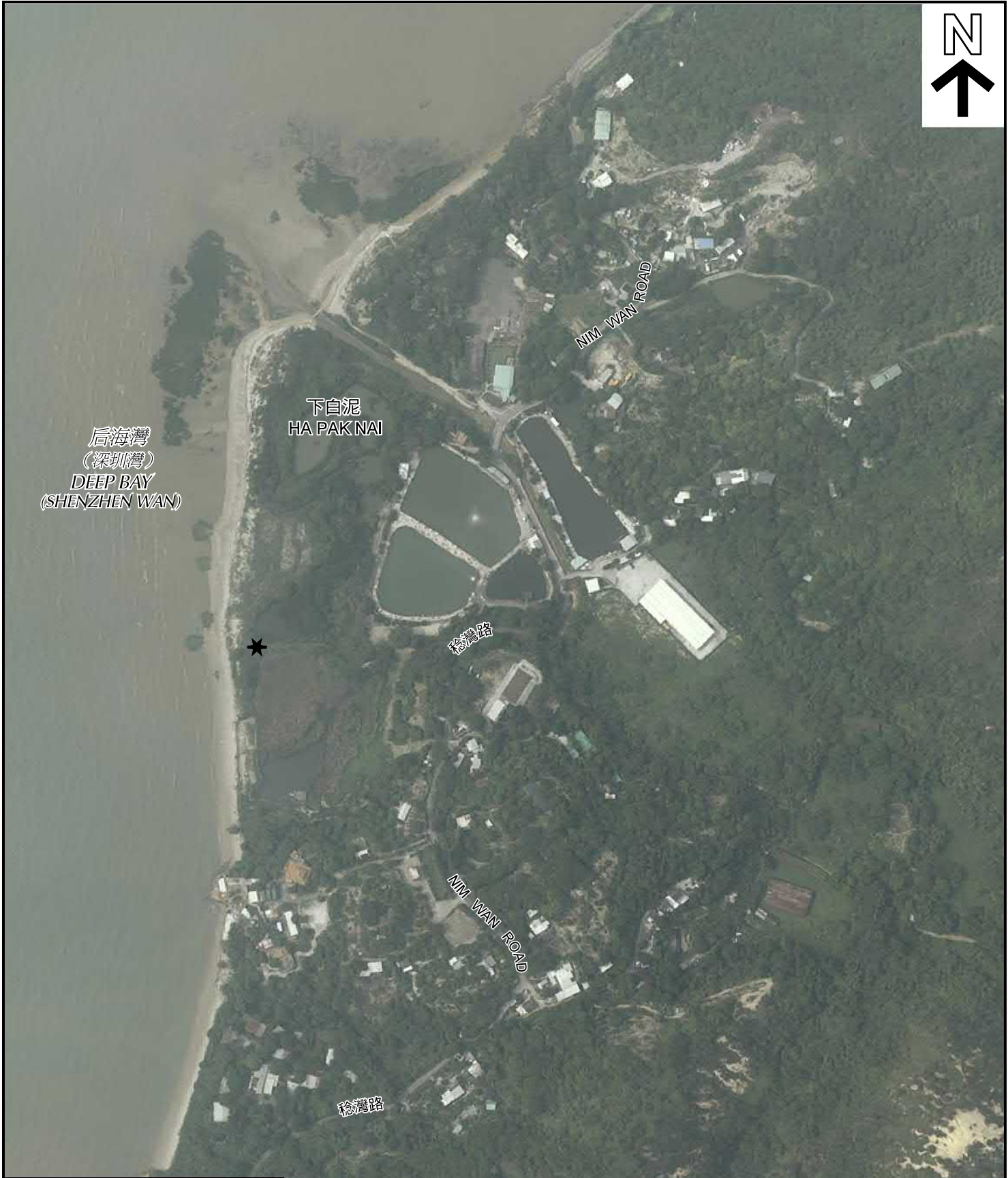

圖例 LEGEND

★ 申請地點
APPLICATION SITE

本摘要圖於2018年2月8日擬備，所根據的資料為地政總署於2017年4月29日拍得的航攝照片編號 E023575C
EXTRACT PLAN PREPARED ON 8.2.2018
BASED ON AERIAL PHOTO No.
E023575C TAKEN ON 29.4.2017
BY LANDS DEPARTMENT

航攝照片 AERIAL PHOTO

擬議臨時員工休息室及儲物室(為期3年)
新界元朗下白泥丈量約份第135約的政府土地
PROPOSED TEMPORARY STAFF COMMON ROOM AND
STORE ROOM FOR A PERIOD OF 3 YEARS
GOVERNMENT LAND IN D.D. 135, HA PAK NAI,
YUEN LONG, NEW TERRITORIES

規劃署
PLANNING
DEPARTMENT



參考編號
REFERENCE No.
A/YL-PN/51

圖 PLAN
A-3

申請地點
APPLICATION SITE



攝於2018年2月26日的實地照片
SITE PHOTO TAKEN ON 26.2.2018

申請地點
APPLICATION SITE



攝於2018年2月26日的實地照片
SITE PHOTO TAKEN ON 26.2.2018

3



攝於2018年3月7日的實地照片
SITE PHOTO TAKEN ON 7.3.2018

實地照片 SITE PHOTO

擬議臨時員工休息室及儲物室(為期3年)
新界元朗下白泥丈量約份第135約的政府土地
PROPOSED TEMPORARY STAFF COMMON ROOM AND
STORE ROOM FOR A PERIOD OF 3 YEARS
GOVERNMENT LAND IN D.D. 135, HA PAK NAI,
YUEN LONG, NEW TERRITORIES

規劃署
PLANNING
DEPARTMENT



參考編號
REFERENCE No.
A/YL-PN/51

圖 PLAN
A-4

本圖於2018年3月8日擬備，所根據的資料為攝於2018年2月26日及3月7日的實地照片
PLAN PREPARED ON 8.3.2018
BASED ON SITE PHOTOS
TAKEN ON 26.2.2018 & 7.3.2018