

SMO-P02 2018C-07135414 10

地段索引圖 LOT INDEX PLAN

免費註明

本圖則乃地段索引圖的複本，顯示地段界線的大概位置，包括根據政府撥地、臨時政府撥地、短期租約及政府土地租自除與而臨時佔用土地的位置。臨時佔用土地的情況可隨時通知出現或終止，因此祇向有關的分區地政專員核實。本圖則所示的資料必須透過實地測量予以核實。當有更新或新的地界證據時，地段索引圖可能會被修訂而無須事先通知。

Disclaimer

This plan is a copy of the lot index plan showing the approximate location of lot boundaries, including the temporary occupation of land under Government Land Allocations, Temporary Government Land Allocations, Short Term Tenancies and Government Land Licences. The temporary occupation of land may be created or terminated at short notice and should be confirmed with the District Lands Officer. The information shown on this plan **MUST** be verified by field survey. The lot index plan may be revised without prior notification as better or new boundary evidence becomes available.



地政總署測繪處
Survey and Mapping Office
Lands Department

香港特別行政區政府 — 版權所有
© Copyright reserved — Hong Kong SAR Government

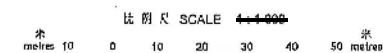

Locality :
Lot Index Plan No. : ags_S00000015822_0001
District Survey Office : Land Information Centre
Date : 07-Jan-2018
Reference No. : S-NE-G/A

參考編號 REFERENCE No. A/YL-PN/57	繪圖 DRAWING A-1
----------------------------------	-------------------

(摘錄自申請人於18. 1. 2019呈交的申請書)
(Extract from Applicant's
Submission Dated 18.1.2019)

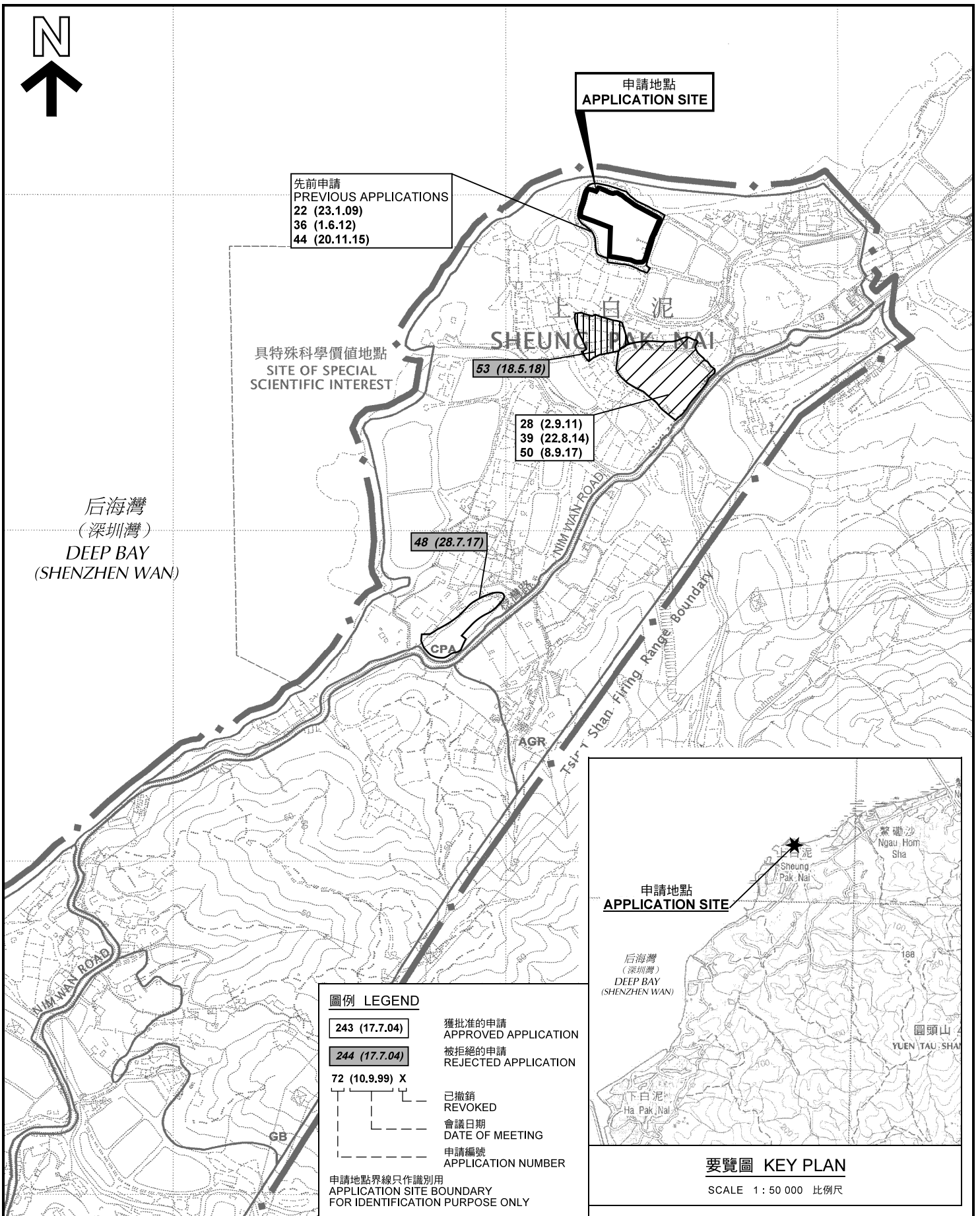

圖例 LEGEND

- 243 (17.7.04)** 獲批准的申請
APPROVED APPLICATION
- 244 (17.7.04)** 被拒絕的申請
REJECTED APPLICATION
- 72 (10.9.99) X** 已撤銷
REVOKED
- 會議日期
DATE OF MEETING
- 申請編號
APPLICATION NUMBER

申請地點界線只作識別用
APPLICATION SITE BOUNDARY
FOR IDENTIFICATION PURPOSE ONLY

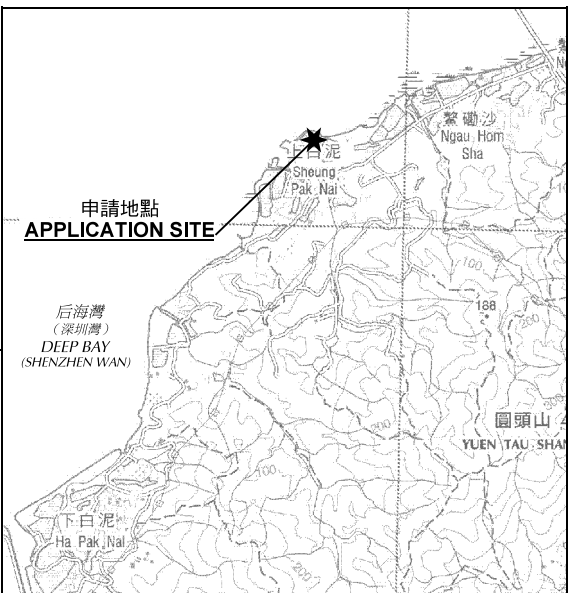

要覽圖 KEY PLAN

SCALE 1 : 50 000 比例尺

位置圖 LOCATION PLAN

臨時康樂用途(釣魚場)(為期3年)
新界元朗上白泥丈量約份第135約
地段第93號(部分)
TEMPORARY RECREATION USE (FISHING GROUND)
FOR A PERIOD OF 3 YEARS
LOT 93 (PART) IN D.D. 135, SHEUNG PAK NAI,
YUEN LONG, NEW TERRITORIES

SCALE 1 : 7 500 比例尺
METRES 100 0 100 200 300 METRES

本摘要圖於2019年2月25日擬備，
所根據的資料為於2006年10月17日
核准的分區計劃大綱圖編號S/YL-PN/9
EXTRACT PLAN PREPARED ON 25.2.2019
BASED ON OUTLINE ZONING PLAN No.
S/YL-PN/9 APPROVED ON 17.10.2006

規劃署
PLANNING
DEPARTMENT



參考編號
REFERENCE No.
A/YL-PN/57

圖 PLAN
A-1

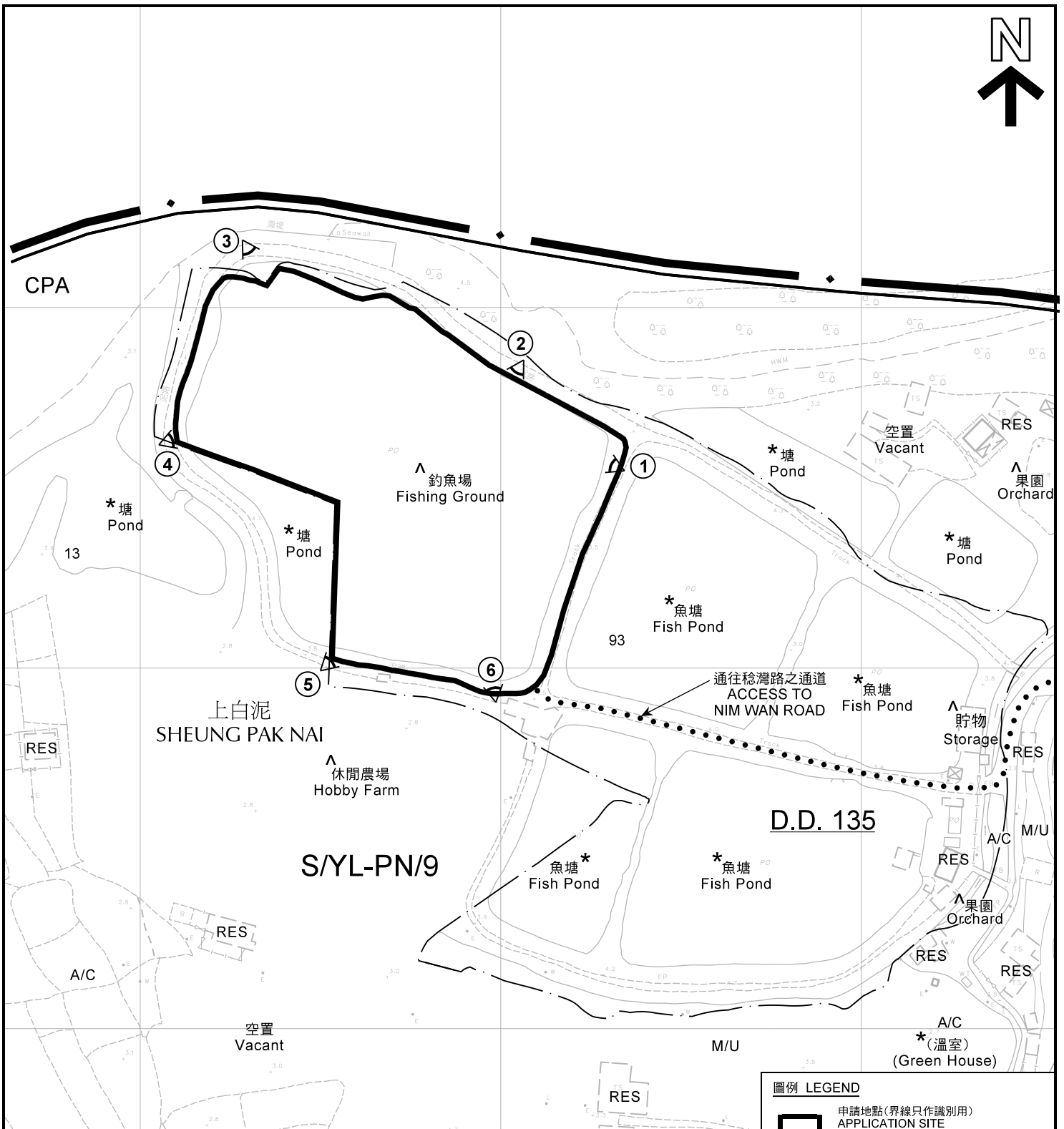

註釋 Notes:

- (1) 2019年1月25日勘測的土地用途
Land uses shown on this plan are in accordance with the land use survey conducted by the Planning Department on 25.1.2019
- (2) * 土地用途跟1992年3月16日勘測的土地用途一致
Indicates that the use is the same as that revealed by the land use survey conducted by the Planning Department on 16.3.1992
- (3) ^ 土地用途跟1992年3月16日勘測的土地用途有別
Indicates that the use is different from that revealed by the land use survey conducted by the Planning Department on 16.3.1992

^ 臨時康樂用途(釣魚場)
Temporary Recreation Use (Fishing Ground)
(申請編號A/YL-PN/50
有效期至8.9.2020)
(Application no. A/YL-PN/50
Valid until 8.9.2020)

圖例 LEGEND

- 申請地點(界線只作識別用)
APPLICATION SITE (BOUNDARY FOR IDENTIFICATION PURPOSE ONLY)
- CPA 海岸保護區
COASTAL PROTECTION AREA
- RES 住用構築物
RESIDENTIAL STRUCTURES
- M/U 荒地
UNUSED LAND
- A/C 常耕農地
CULTIVATED AGRICULTURAL LAND
- 實地照片的觀景點
VIEWING POINT OF SITE PHOTO

平面圖 SITE PLAN

臨時康樂用途(釣魚場)(為期3年)
新界元朗上白泥丈量約份第135約
地段第93號(部分)
TEMPORARY RECREATION USE (FISHING GROUND)
FOR A PERIOD OF 3 YEARS
LOT 93 (PART) IN D.D. 135, SHEUNG PAK NAI,
YUEN LONG, NEW TERRITORIES

SCALE 1 : 1 500 比例尺

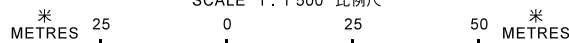

本摘要圖於2019年2月28日擬備，所根據的資料為測量圖編號 5-NE-10A
EXTRACT PLAN PREPARED ON 28.2.2019
BASED ON SURVEY SHEET No. 5-NE-10A

規劃署
PLANNING
DEPARTMENT



參考編號
REFERENCE No.
A/YL-PN/57

圖 PLAN
A-2



后海湾
(深圳湾)
DEEP BAY
(SHENZHEN WAN)

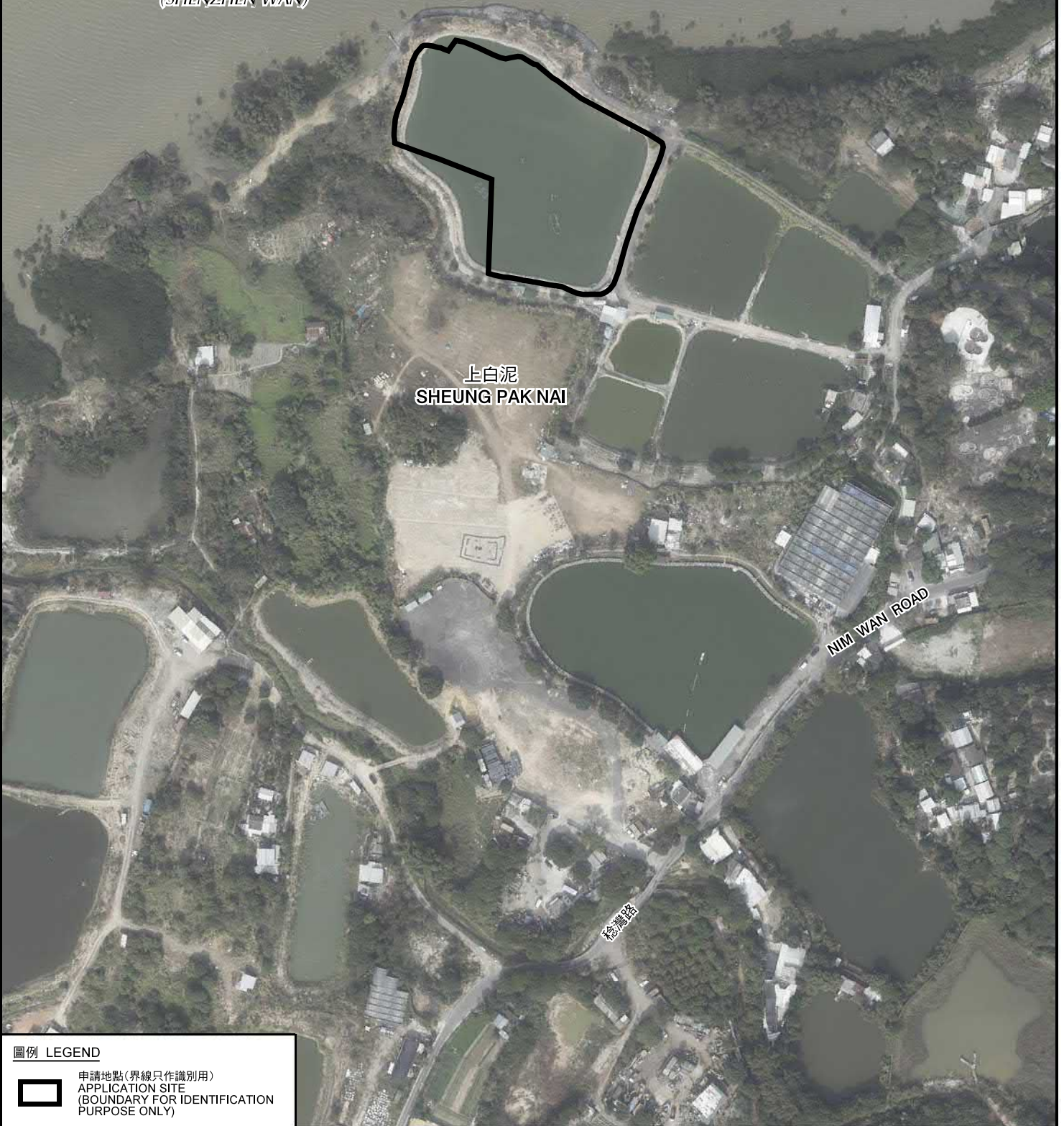

圖例 LEGEND



申請地點(界線只作識別用)
APPLICATION SITE
(BOUNDARY FOR IDENTIFICATION
PURPOSE ONLY)

本摘要圖於2019年2月12日擬備，所根據的資料為地政總署於2018年1月3日拍得的航攝照片編號 E032746C
EXTRACT PLAN PREPARED ON 12.2.2019
BASED ON AERIAL PHOTO No.
E032746C TAKEN ON 3.1.2018
BY LANDS DEPARTMENT

航攝照片 AERIAL PHOTO

臨時康樂用途(釣魚場)(為期3年)
新界元朗上白泥丈量約份第135約
地段第93號(部分)
TEMPORARY RECREATION USE (FISHING GROUND)
FOR A PERIOD OF 3 YEARS
LOT 93 (PART) IN D.D. 135, SHEUNG PAK NAI,
YUEN LONG, NEW TERRITORIES

規劃署
PLANNING
DEPARTMENT



參考編號
REFERENCE No.
A/YL-PN/57

圖 PLAN
A-3

1



2



3



申請地點界線只作識別用
APPLICATION SITE BOUNDARY FOR IDENTIFICATION PURPOSE ONLY

本圖於2019年2月15日擬備，所根據的資料為攝於2019年1月25日的實地照片
PLAN PREPARED ON 15.2.2019
BASED ON SITE PHOTOS
TAKEN ON 25.1.2019

實地照片 SITE PHOTO
 臨時康樂用途(釣魚場)(為期3年)
 新界元朗上白泥丈量約份第135約
 地段第93號(部分)
 TEMPORARY RECREATION USE (FISHING GROUND)
 FOR A PERIOD OF 3 YEARS
 LOT 93 (PART) IN D.D. 135, SHEUNG PAK NAI,
 YUEN LONG, NEW TERRITORIES

規劃署
**PLANNING
 DEPARTMENT**



參考編號
 REFERENCE No.
A/YL-PN/57

圖 PLAN
A-4a



申請地點界線只作識別用
APPLICATION SITE BOUNDARY FOR IDENTIFICATION PURPOSE ONLY

本圖於2019年2月15日擬備，所根據的資料為攝於2019年1月25日的實地照片
PLAN PREPARED ON 15.2.2019
BASED ON SITE PHOTOS
TAKEN ON 25.1.2019

實地照片 SITE PHOTO
 臨時康樂用途(釣魚場)(為期3年)
 新界元朗上白泥丈量約份第135約
 地段第93號(部分)
 TEMPORARY RECREATION USE (FISHING GROUND)
 FOR A PERIOD OF 3 YEARS
 LOT 93 (PART) IN D.D. 135, SHEUNG PAK NAI,
 YUEN LONG, NEW TERRITORIES

規劃署
**PLANNING
 DEPARTMENT**



參考編號
 REFERENCE No.
A/YL-PN/57

圖 PLAN
A-4b