

<p>Project 項目名稱: Proposed Temporary Public Vehicle Park for Private Car for a Period of 3 Years at Lots 123 (Part) & 124 RP (Part) in D.D. 121, Ping Shan, Yuen Long, N.T.</p>	<p>Drawing Title 圖目: Extract from OZP No. S/YL-PS/17</p>	<p>Remarks 備註: ●●● 7.5m wide Vehicular Track Leading from Ping Kwai Road</p>
	<p>Drawing No. 圖號: Figure 2</p>	<p>Scale 比例: 1:7500</p>

<p>參考編號 REFERENCE No. A/YL-PS/569</p>	<p>繪圖 DRAWING A-1</p>
---	---------------------------

(摘錄自申請人於3.9.2018呈交的申請書)
(Extract from Applicant's Submission Dated 3.9.2018)

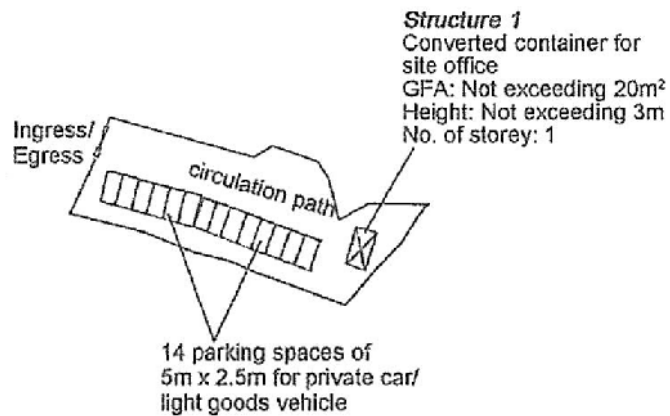

Project 項目名稱: Proposed Temporary Public Vehicle Park for Private Car for a Period of 3 Years at Lots 123 (Part) & 124 RP (Part) in D.D. 121, Ping Shan, Yuen Long, N.T.	Drawing Title 圖名: Proposed Layout Plan	Remarks 備註:
	Drawing No. 圖號: Figure 3	Scale 比例: 1:1000

參考編號 REFERENCE No. A/YL-PS/569	繪圖 DRAWING A-2
-----------------------------------	-------------------

(摘錄自申請人於3. 9. 2018呈交的申請書)
 (Extract from Applicant's Submission Dated 3.9.2018)

Tree	Approximate Height	Spacing
○ Existing <i>Ficus microcarpa</i>	2.75m	3m

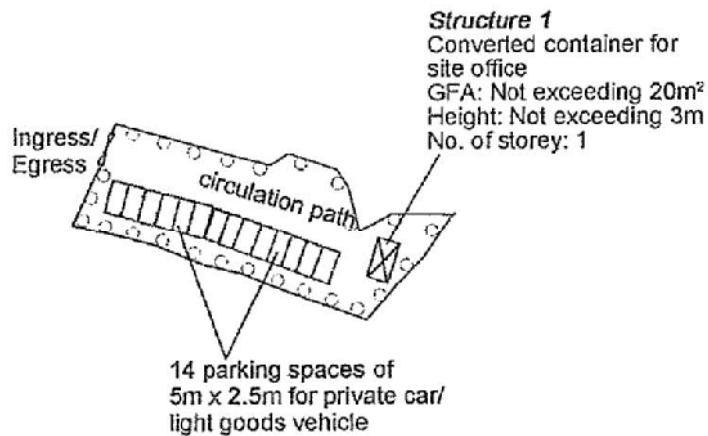

Project 項目名稱: Proposed Temporary Public Vehicle Park for Private Car for a Period of 3 Years at Lots 123 (Part) & 124 RP (Part) in D.D. 121, Ping Shan, Yuen Long, N.T.	Drawing Title 圖名: Proposed Landscape & Tree Preservation Plan	Remarks 備註:
	Drawing No. 圖號: Figure 4	Scale 比例: 1:1000

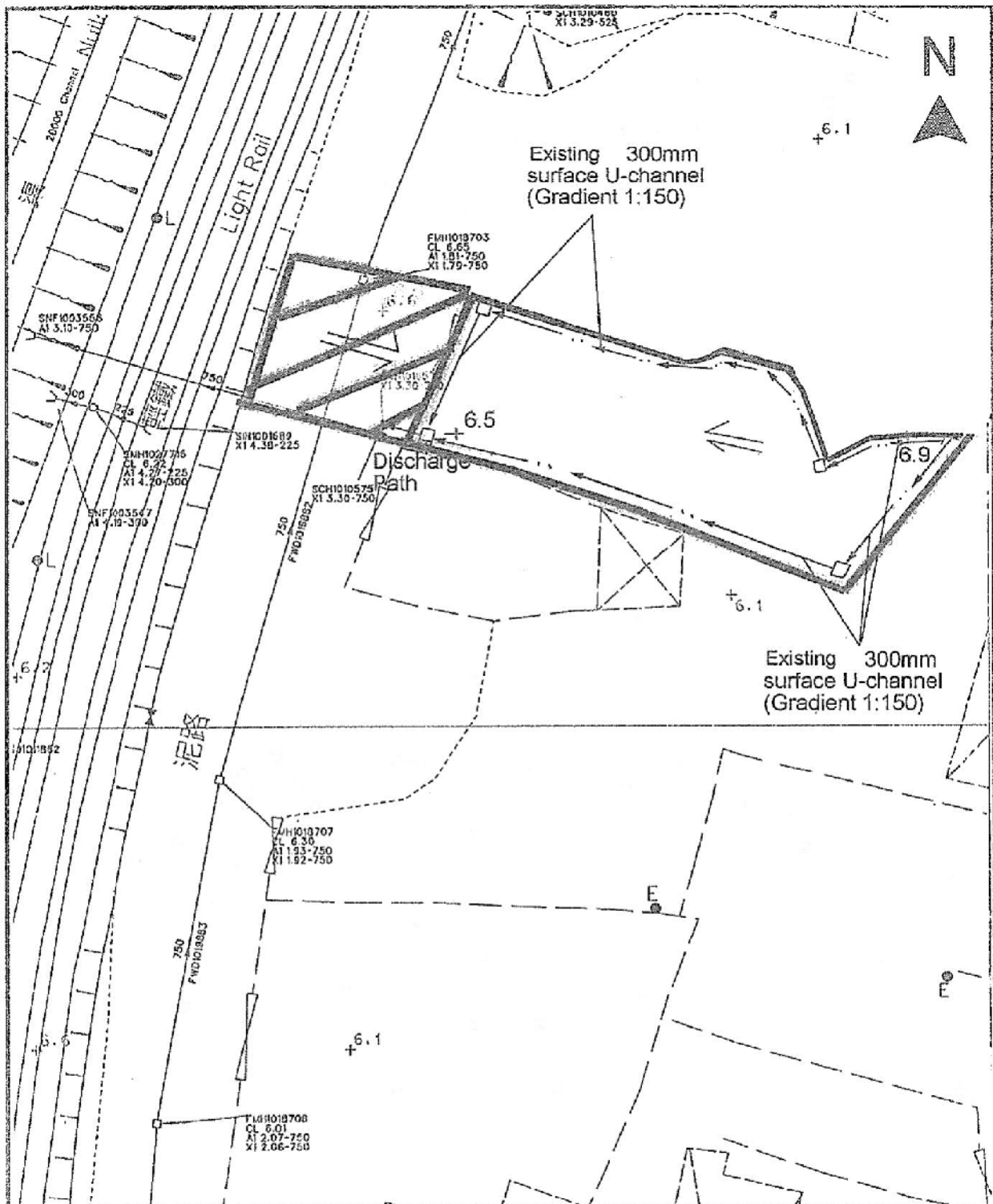

參考編號 REFERENCE No. A/YL-PS/569	繪圖 DRAWING A-3
-----------------------------------	-------------------

(摘錄自申請人於3.9.2018呈交的申請書)
 (Extract from Applicant's Submission Dated 3.9.2018)



Project 項目 2615
 Proposed Temporary Public Vehicle Park for Private Car for a Period of 3 Years at Lots 123 (Part) & 124 RP (Part) in D.D. 121, Ping Shan, Yuen Long, N.T.

Drawing Title 圖名
As-built Drianage Plan

Remarks 備註
 External catchment
 Flow of surface runoff
 +6.5 Level (in mPD)

Drawing No. 圖號
Figure 5

Scale 比例
1:500

參考編號 REFERENCE No. A/YL-PS/569	繪圖 DRAWING A-4
--	--------------------------

(摘錄自申請人於3.9.2018呈交的申請書)
 (Extract from Applicant's Submission Dated 3.9.2018)

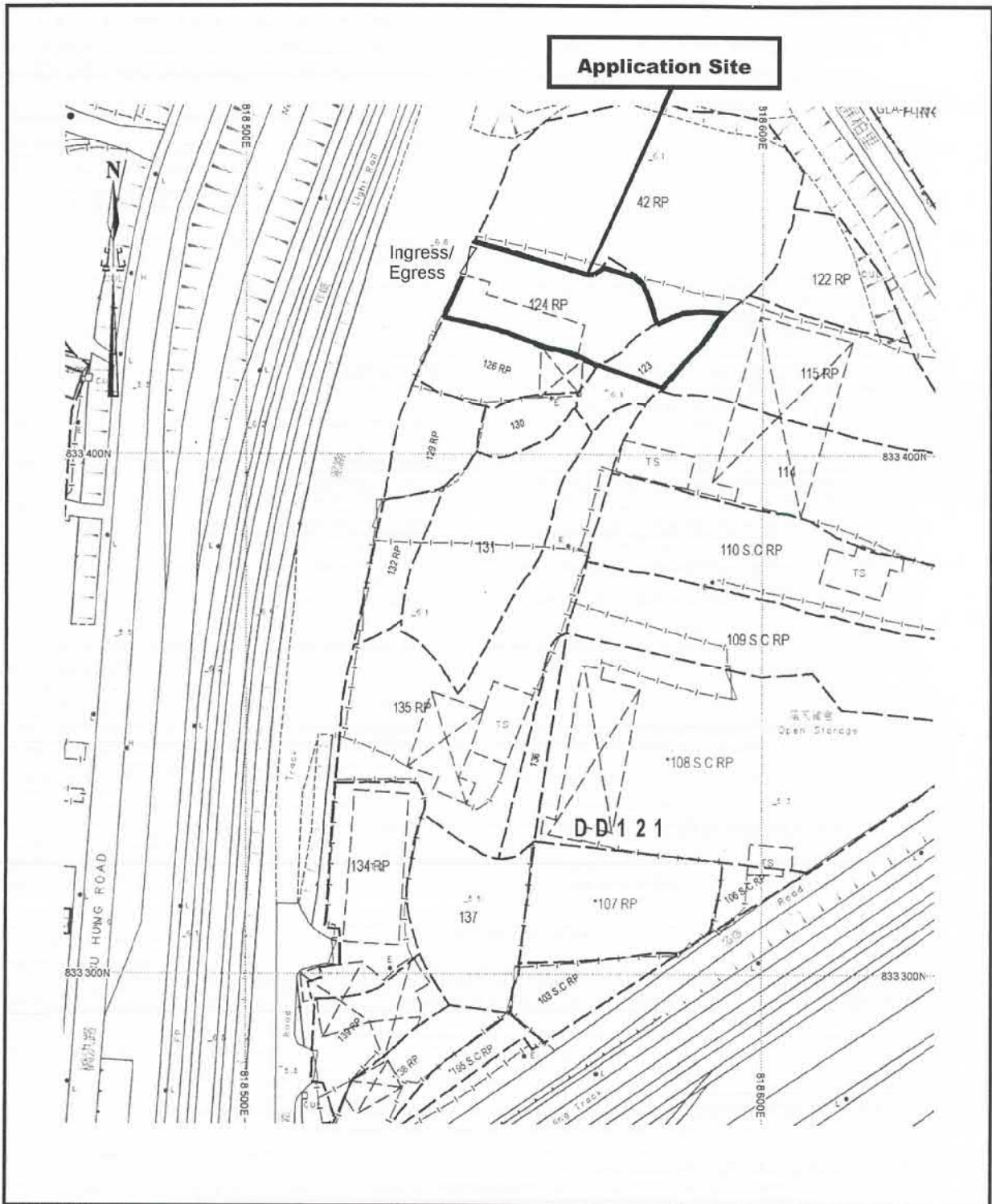

<p>Project 項目名稱: Proposed Temporary Public Vehicle Park for Private Car for a Period of 3 Years at Lots 123 (Part) & 124 RP (Part) in D.D. 121, Ping Shan, Yuen Long, N.T.</p>	<p>Drawing Title 圖目: Proposed Fencing Plan</p>	<p>Remarks 備註: — Proposed site fencing</p>
	<p>Drawing No. 圖號: Figure 6</p>	<p>Scale 比例: 1:1000</p>

<p>參考編號 REFERENCE No. A/YL-PS/569</p>	<p>繪圖 DRAWING A-5</p>
---	---------------------------

(摘錄自申請人於18.10.2018呈交的申請書)
(Extract from Applicant's Submission Dated 18.10.2018)

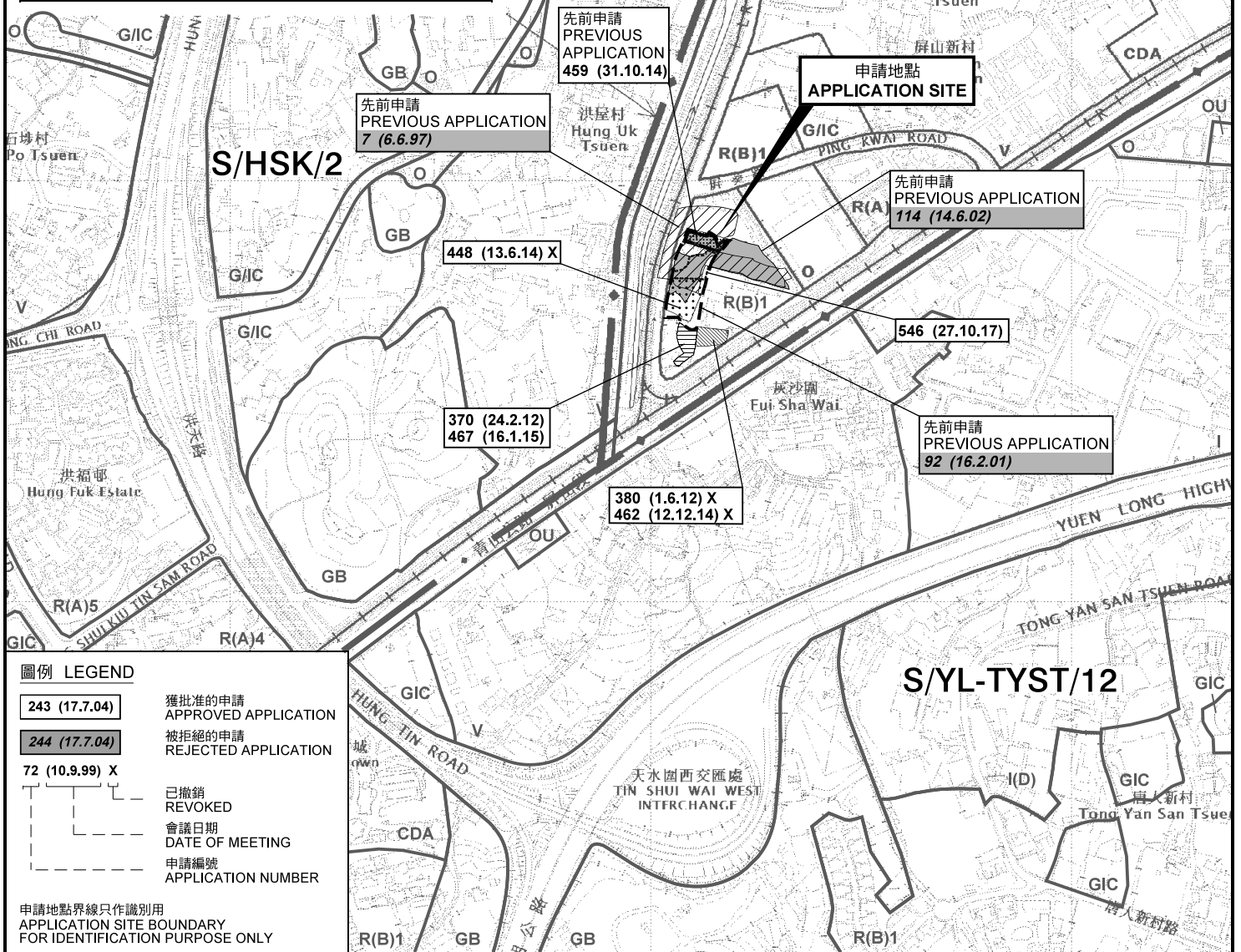
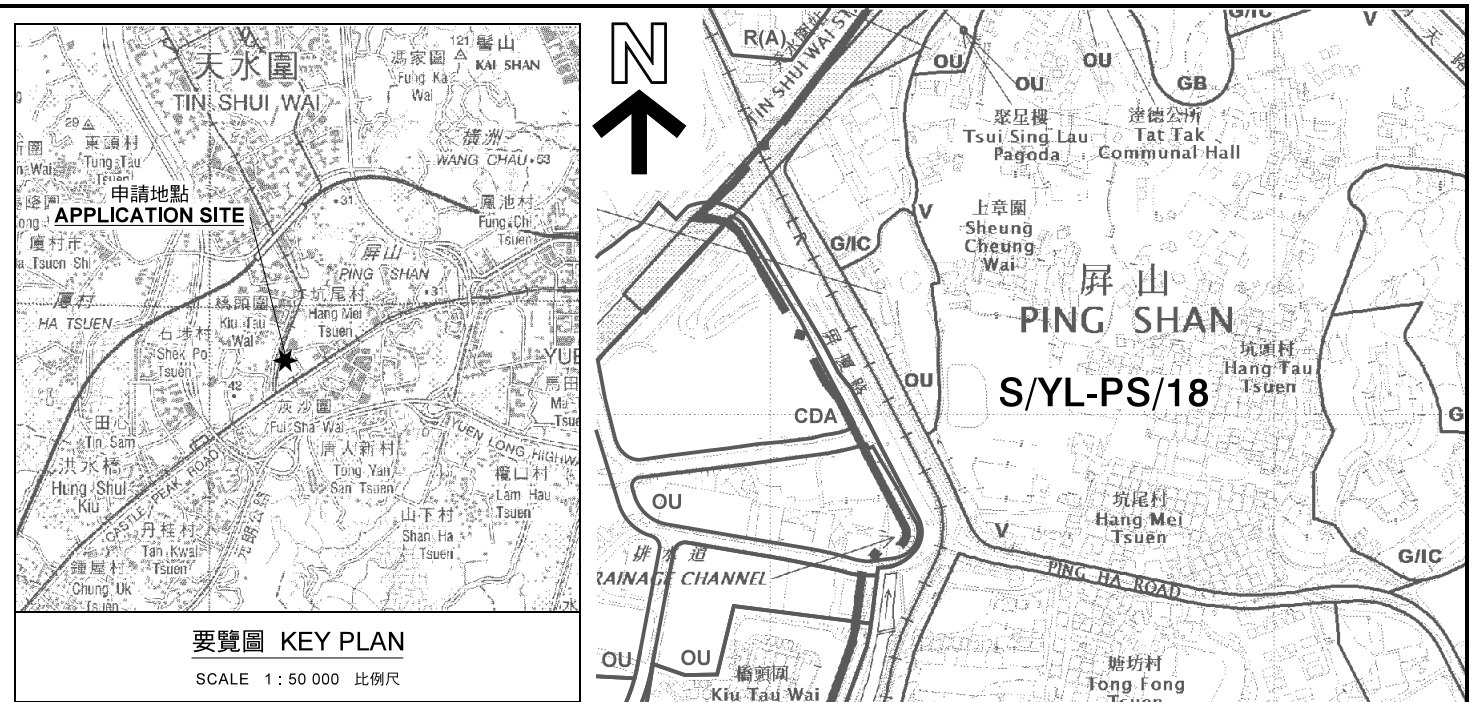

本摘要圖於2018年10月26日擬備，所根據的資料為於2018年10月16日核准的分區計劃大綱圖編號 S/YL-PS/18 EXTRACT PLAN PREPARED ON 26.10.2018 BASED ON OUTLINE ZONING PLAN No. S/YL-PS/18 APPROVED ON 16.10.2018

位置圖 LOCATION PLAN

擬議臨時公眾私家車停車場(為期3年)
新界元朗屏山丈量約份第121約地段第123號(部分)及第124號餘段(部分)
PROPOSED TEMPORARY PUBLIC VEHICLE PARK FOR PRIVATE CARS FOR A PERIOD OF 3 YEARS LOTS 123 (PART) AND 124 RP (PART) IN D.D. 121, PING SHAN, YUEN LONG, NEW TERRITORIES

SCALE 1 : 7 500 比例尺

米 100 0 100 200 300 米
METRES

規劃署
PLANNING DEPARTMENT

參考編號
REFERENCE No.
A/YL-PS/569

圖 PLAN
A-1

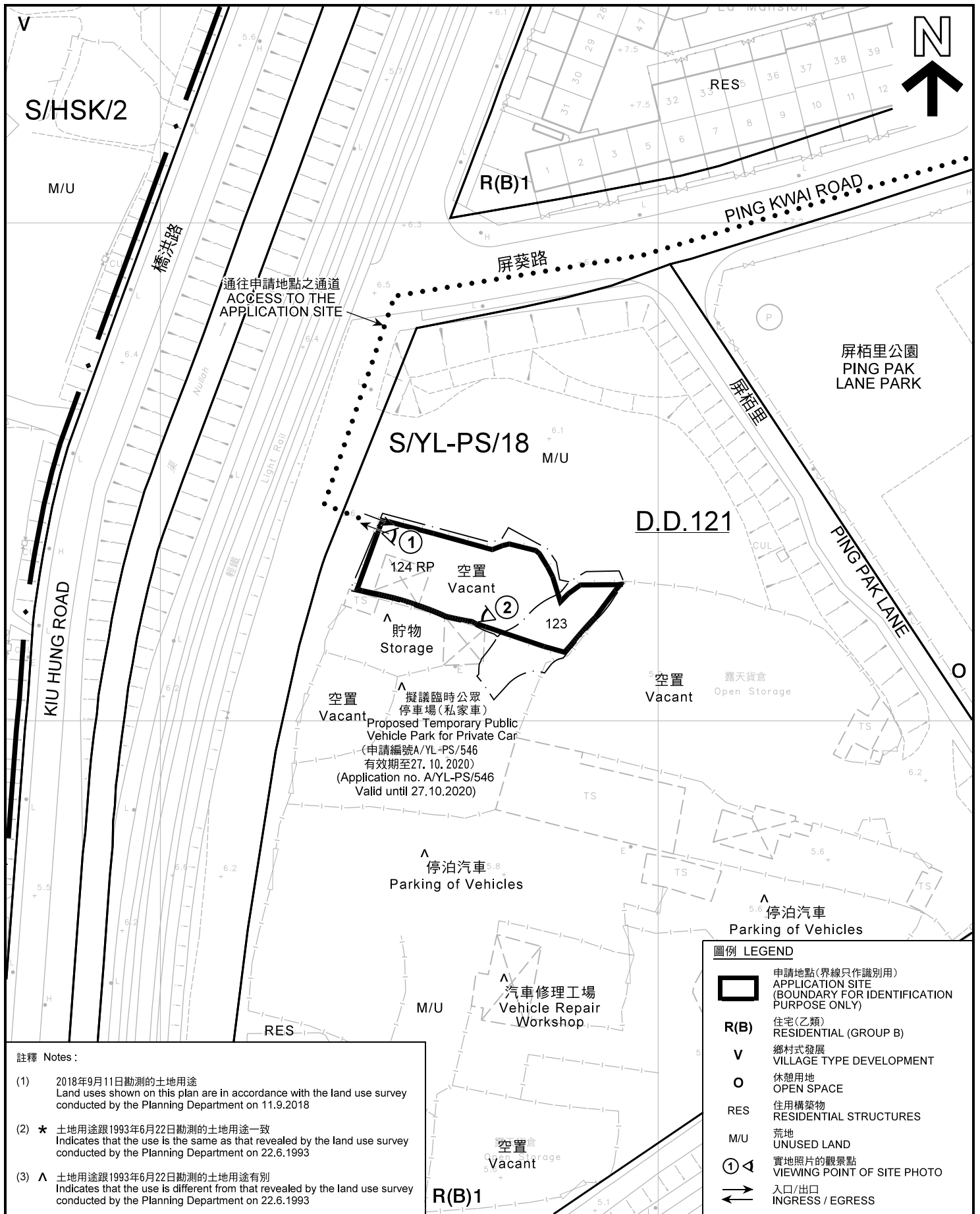

註釋 Notes:

- (1) 2018年9月11日勘測的土地用途
Land uses shown on this plan are in accordance with the land use survey conducted by the Planning Department on 11.9.2018
- (2) * 土地用途跟1993年6月22日勘測的土地用途一致
Indicates that the use is the same as that revealed by the land use survey conducted by the Planning Department on 22.6.1993
- (3) ^ 土地用途跟1993年6月22日勘測的土地用途有別
Indicates that the use is different from that revealed by the land use survey conducted by the Planning Department on 22.6.1993

圖例 LEGEND

- 申請地點(界線只作識別用)
APPLICATION SITE
(BOUNDARY FOR IDENTIFICATION PURPOSE ONLY)
- R(B)** 住宅(乙類)
RESIDENTIAL (GROUP B)
- V** 鄉村式發展
VILLAGE TYPE DEVELOPMENT
- O** 休憩用地
OPEN SPACE
- RES** 住用構築物
RESIDENTIAL STRUCTURES
- M/U** 荒地
UNUSED LAND
- ① ^ 實地照片的觀景點
VIEWING POINT OF SITE PHOTO
- 入口/出口
INGRESS / EGRESS

平面圖 SITE PLAN

擬議臨時公眾私家車停車場(為期3年)
新界元朗屏山丈量約份第121約地段
第123號(部分)及第124號餘段(部分)
PROPOSED TEMPORARY PUBLIC VEHICLE PARK
FOR PRIVATE CARS FOR A PERIOD OF 3 YEARS
LOTS 123 (PART) AND 124 RP (PART) IN D.D. 121,
PING SHAN, YUEN LONG, NEW TERRITORIES

SCALE 1 : 1 000 比例尺

米 METRES 20 0 20 40 米 METRES

本摘要圖於2018年10月26日擬備, 所根據的
資料為測量圖編號 6-NW-13A
EXTRACT PLAN PREPARED ON 26.10.2018
BASED ON SURVEY SHEETS No.
6-NW-13A

規劃署
PLANNING
DEPARTMENT



參考編號
REFERENCE No.
A/YL-PS/569

圖 PLAN
A-2

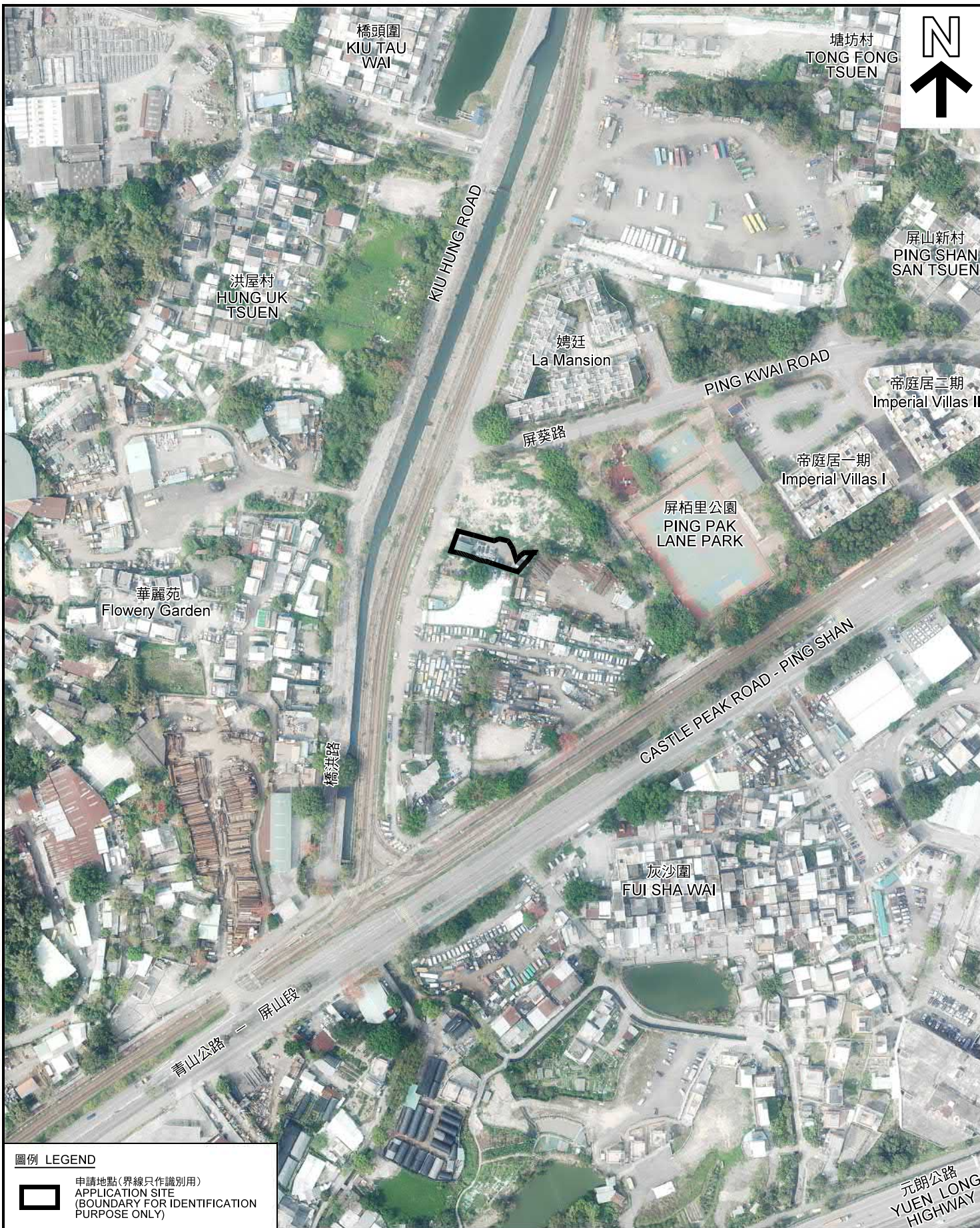

圖例 LEGEND



申請地點(界線只作識別用)
APPLICATION SITE
(BOUNDARY FOR IDENTIFICATION
PURPOSE ONLY)

本摘要圖於2018年10月23日擬備，所根據的資料為地政總署於2018年3月13日拍得的航攝照片編號 E035269C
EXTRACT PLAN PREPARED ON 23.10.2018
BASED ON AERIAL PHOTO No.
E035269C TAKEN ON 13.3.2018
BY LANDS DEPARTMENT

航攝照片 AERIAL PHOTO

擬議臨時公眾私家車停車場(為期3年)
新界元朗屏山丈量約份第121約地段
第123號(部分)及第124號餘段(部分)
PROPOSED TEMPORARY PUBLIC VEHICLE PARK
FOR PRIVATE CARS FOR A PERIOD OF 3 YEARS
LOTS 123 (PART) AND 124 RP (PART) IN D.D. 121,
PING SHAN, YUEN LONG, NEW TERRITORIES

規劃署
**PLANNING
DEPARTMENT**



參考編號
REFERENCE No.
A/YL-PS/569

圖 PLAN
A-3



申請地點界線只作識別用
APPLICATION SITE BOUNDARY FOR IDENTIFICATION PURPOSE ONLY

本圖於2018年10月23日擬備，所根據的資料為攝於2018年9月11日的實地照片
PLAN PREPARED ON 23.10.2018
BASED ON SITE PHOTOS
TAKEN ON 11.9.2018

實地照片 SITE PHOTO

擬議臨時公眾私家車停車場(為期3年)
新界元朗屏山丈量約份第121約地段
第123號(部分)及第124號餘段(部分)
PROPOSED TEMPORARY PUBLIC VEHICLE PARK
FOR PRIVATE CARS FOR A PERIOD OF 3 YEARS
LOTS 123 (PART) AND 124 RP (PART) IN D.D. 121,
PING SHAN, YUEN LONG, NEW TERRITORIES

規劃署
PLANNING
DEPARTMENT



參考編號
REFERENCE No.
AYL-PS/569

圖 PLAN
A-4