

Project 項目名稱:

Proposed Temporary Public Vehicle Park for Private Cars for a Period of 3 Years at Lots 262 RP (Part), 263 (Part), 264 (Part), 265, 267 RP, 268 RP in D.D. 122 & Adjoining Government Land, Ping Shan, Yuen Long, N.T.

Drawing Title 圖目:

Site Plan

Drawing No. 圖號:

Figure 1

Remarks 備註:

Scale 比例:

1:1000

參考編號 REFERENCE No.  
AYL-PS/592

繪圖 DRAWING  
A-1

(摘錄自申請人於6.8.2019呈交的申請書)  
(Extract from Applicant's  
Submission Dated 6.8.2019)

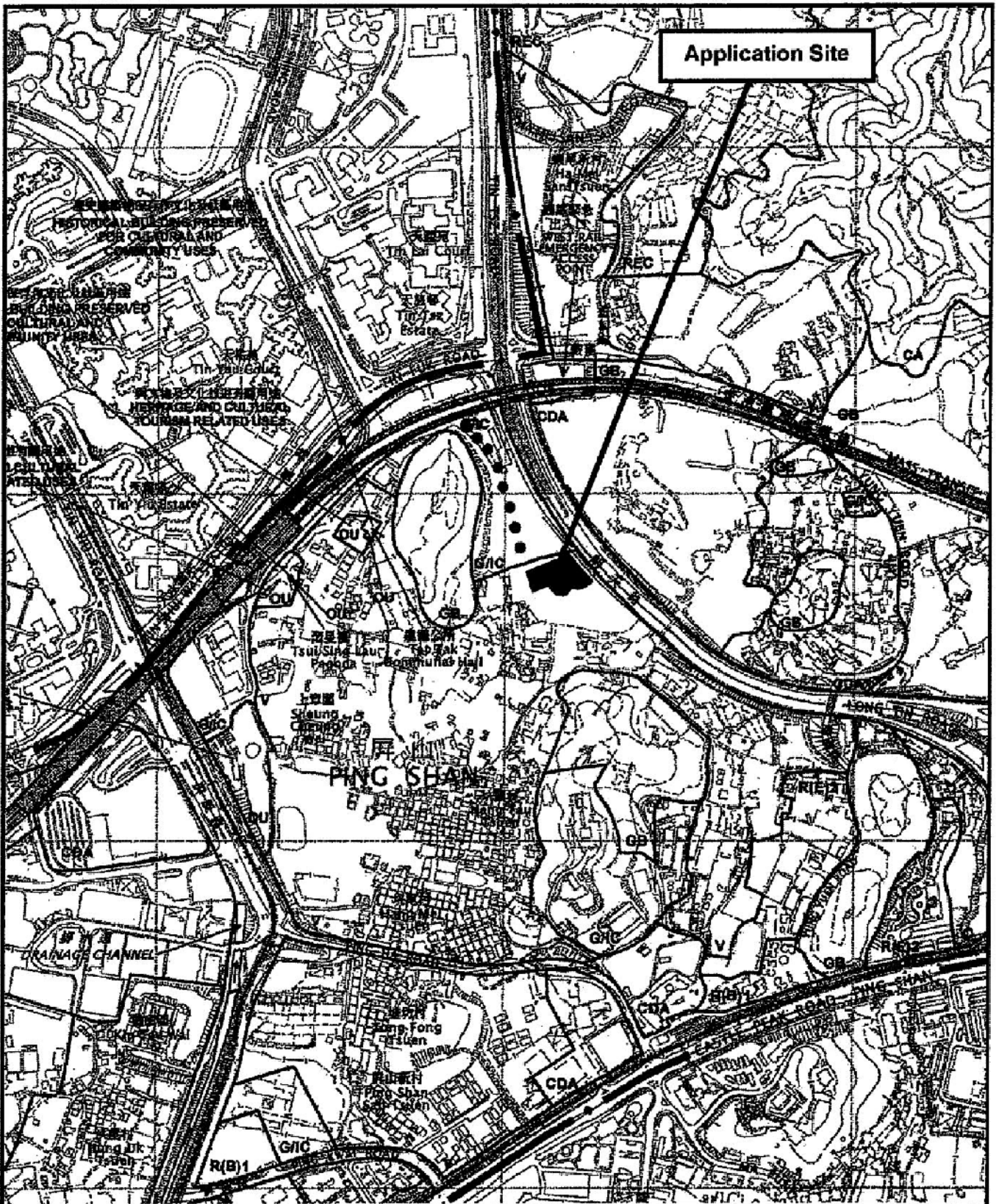

<p>Project 項目名稱:  <b>Proposed Temporary Public Vehicle Park for Private Cars for a Period of 3 Years at Lots 262 RP (Part), 263 (Part), 264 (Part), 265, 267 RP, 268 RP in D.D. 122 &amp; Adjoining Government Land, Ping Shan, Yuen Long, N.T.</b></p>	<p>Drawing Title 圖目:  <b>Vehicular Access Plan</b></p>	<p>Remarks 備註:  <b>●●● Vehicular access leading from Tsui Sing Road</b></p>
	<p>Drawing No. 圖號:  <b>Figure 2</b></p>	<p>Scale 比例:  <b>1:7500</b></p>

<p>參考編號 REFERENCE No.  <b>A/YL-PS/592</b></p>	<p>繪圖 DRAWING  <b>A-2</b></p>
---	-----------------------------------

(摘錄自申請人於6. 8. 2019呈交的申請書)  
 (Extract from Applicant's Submission Dated 6.8.2019)

N

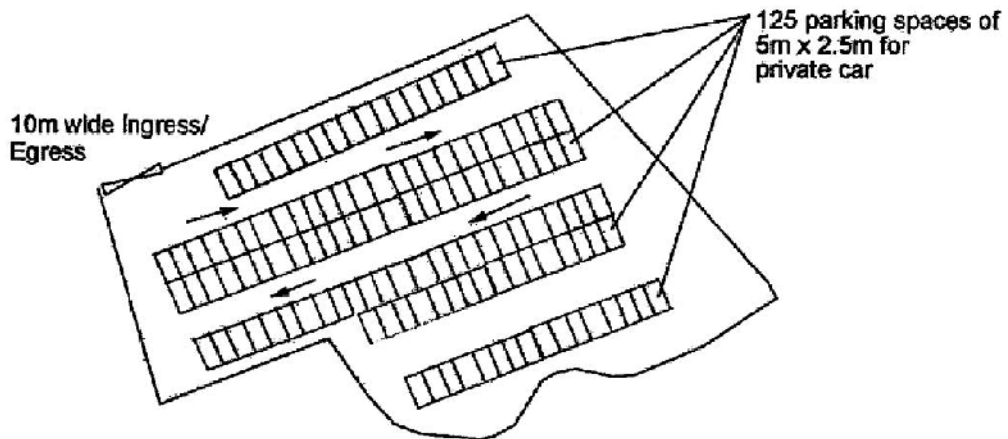

Project 項目名稱:

Proposed Temporary Public Vehicle Park for Private Cars for a Period of 3 Years at Lots 262 RP (Part), 263 (Part), 264 (Part), 265, 267 RP, 268 RP in D.D. 122 & Adjoining Government Land, Ping Shan, Yuen Long, N.T.

Drawing Title 圖目:

Proposed Layout Plan

Remarks 備註:

Drawing No. 圖號:

Figure 3

Scale 比例:

1:1000

參考編號 REFERENCE No.  
A/YL-PS/592

繪圖 DRAWING  
A-3

(摘錄自申請人於6. 8. 2019呈交的申請書)  
(Extract from Applicant's  
Submission Dated 6.8.2019)

N



Proposed Tree	Approximate Height	Spacing
⊗ Existing trees	3m to 4m	4m
○ Proposed <i>Melaleuca leucadendron</i>	2.75m	4m

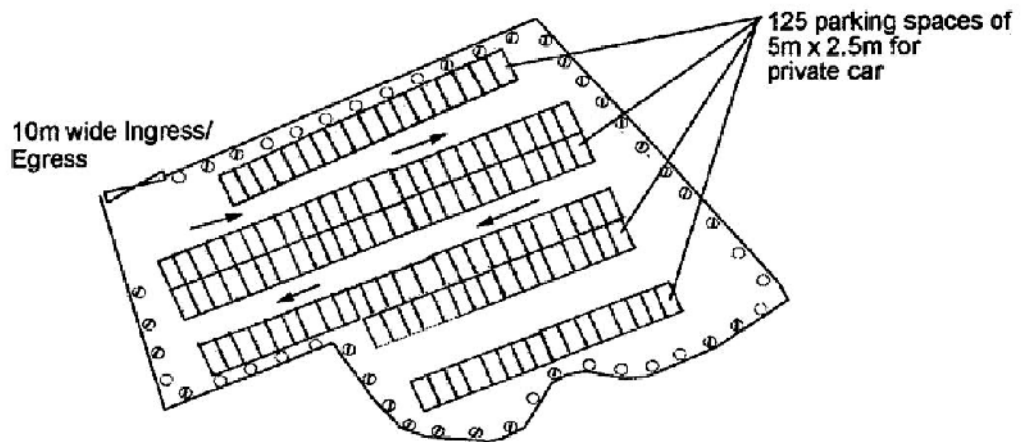

Project 項目名稱: Proposed Temporary Public Vehicle Park for Private Cars for a Period of 3 Years at Lots 262 RP (Part), 263 (Part), 264 (Part), 265, 267 RP, 268 RP in D.D. 122 & Adjoining Government Land, Ping Shan, Yuen Long, N.T.	Drawing Title 圖名: Proposed Landscape & Tree Preservation Plan	Remarks 備註:
	Drawing No. 圖號: Figure 4	Scale 比例: 1:1000

參考編號 REFERENCE No. A/YL-PS/592	繪圖 DRAWING A-4
-----------------------------------	-------------------

(摘錄自申請人於6. 8. 2019呈交的申請書)  
 (Extract from Applicant's Submission Dated 6.8.2019)



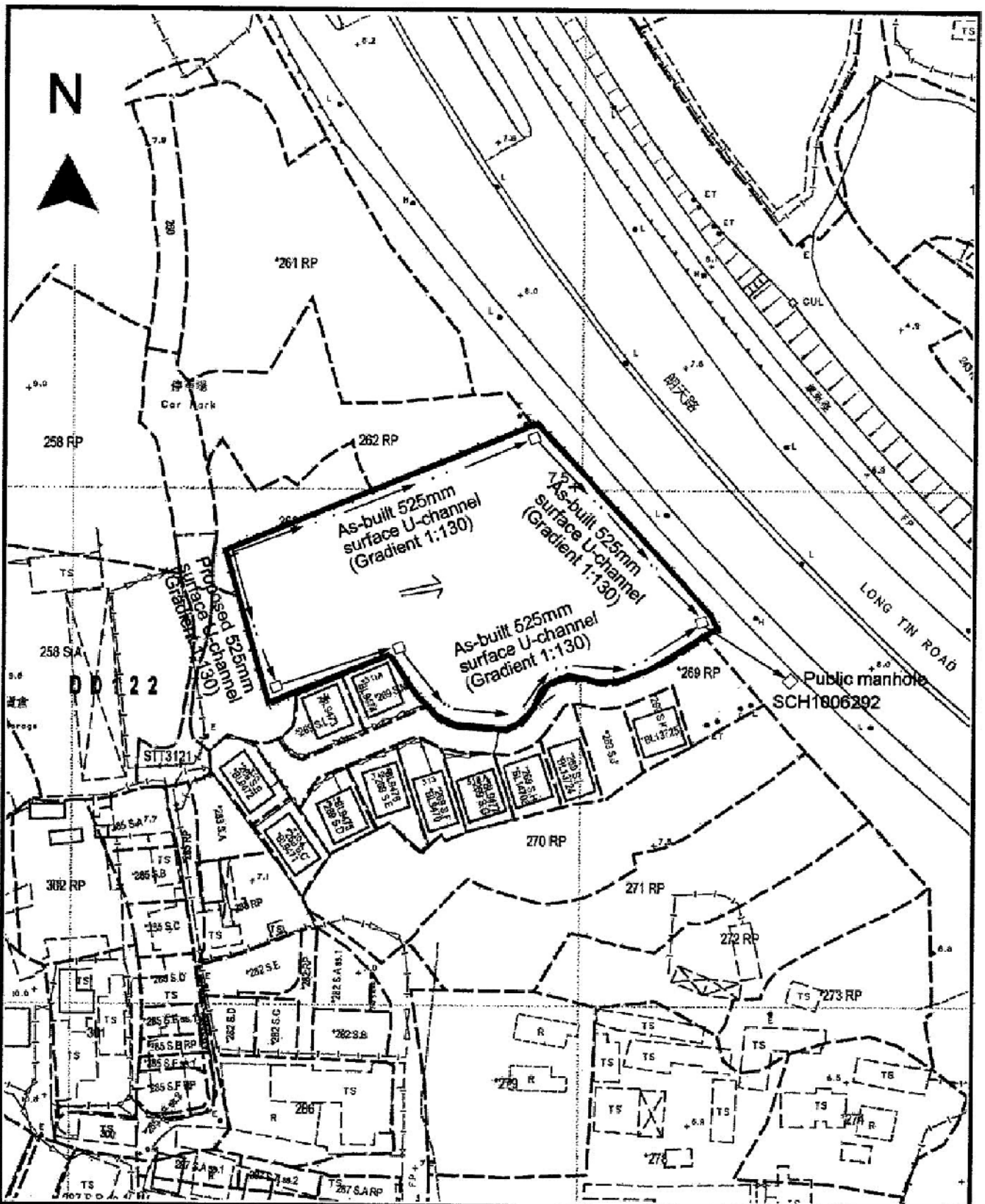

<p>Project 項目名稱:  <b>Proposed Temporary Public Vehicle Park for Private Cars for a Period of 3 Years at Lots 262 RP (Part), 263 (Part), 264 (Part), 265, 267 RP, 268 RP in D.D. 122 &amp; Adjoining Government Land, Ping Shan, Yuen Long, N.T.</b></p>	<p>Drawing Title 圖目:  <b>Proposed Drainage Plan</b></p>	<p>Remarks 備註:          †8.0 Level (in mPD)   Flow of surface runoff   Existing catchpit</p>
	<p>Drawing No. 圖號:  <b>Figure 5</b></p>	<p>Scale 比例:  <b>1:1000</b></p>

參考編號 REFERENCE No. AYL-PS/592	繪圖 DRAWING A-5
----------------------------------	-------------------

(摘錄自申請人於6. 8. 2019呈交的申請書)  
 (Extract from Applicant's Submission Dated 6.8.2019)

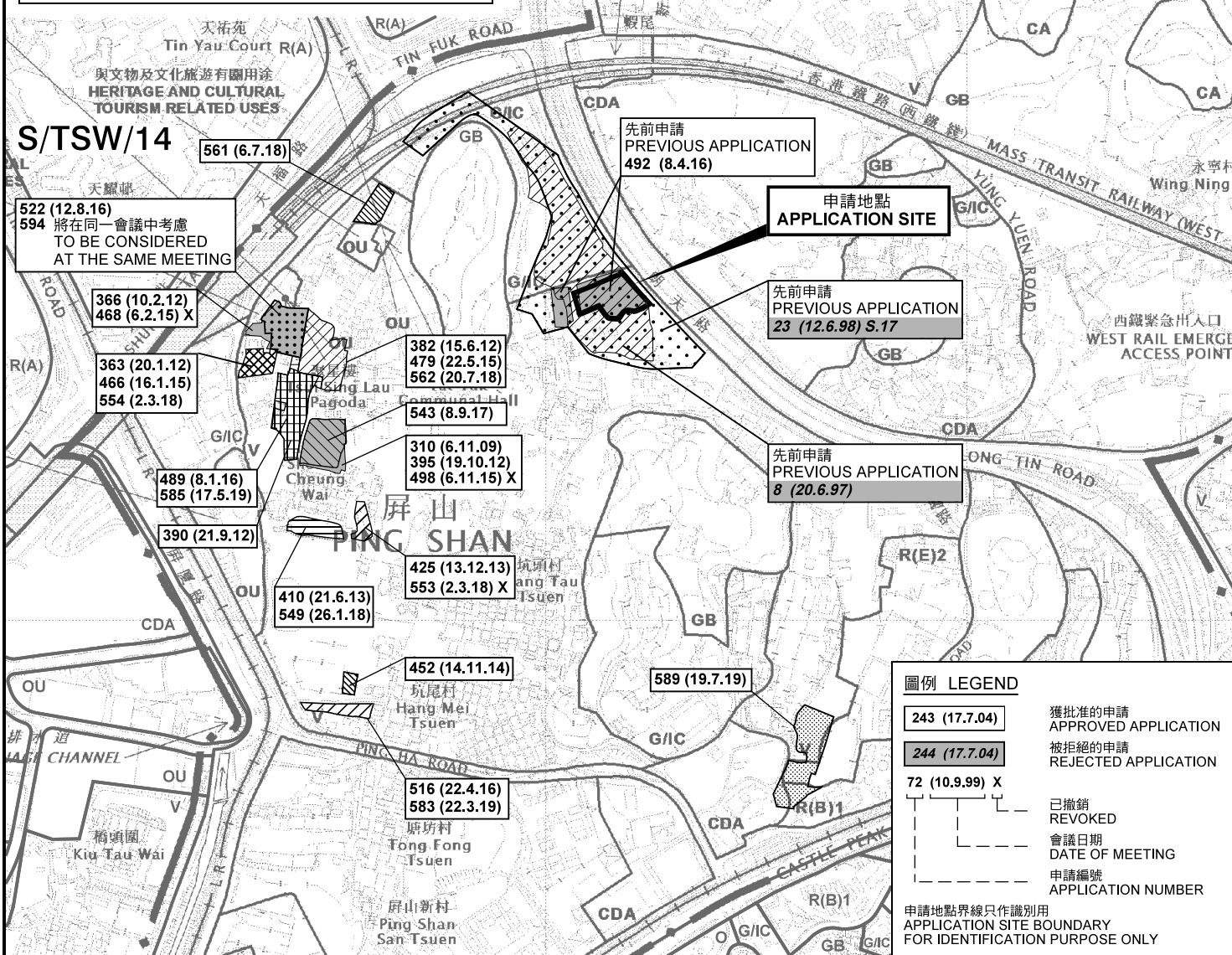
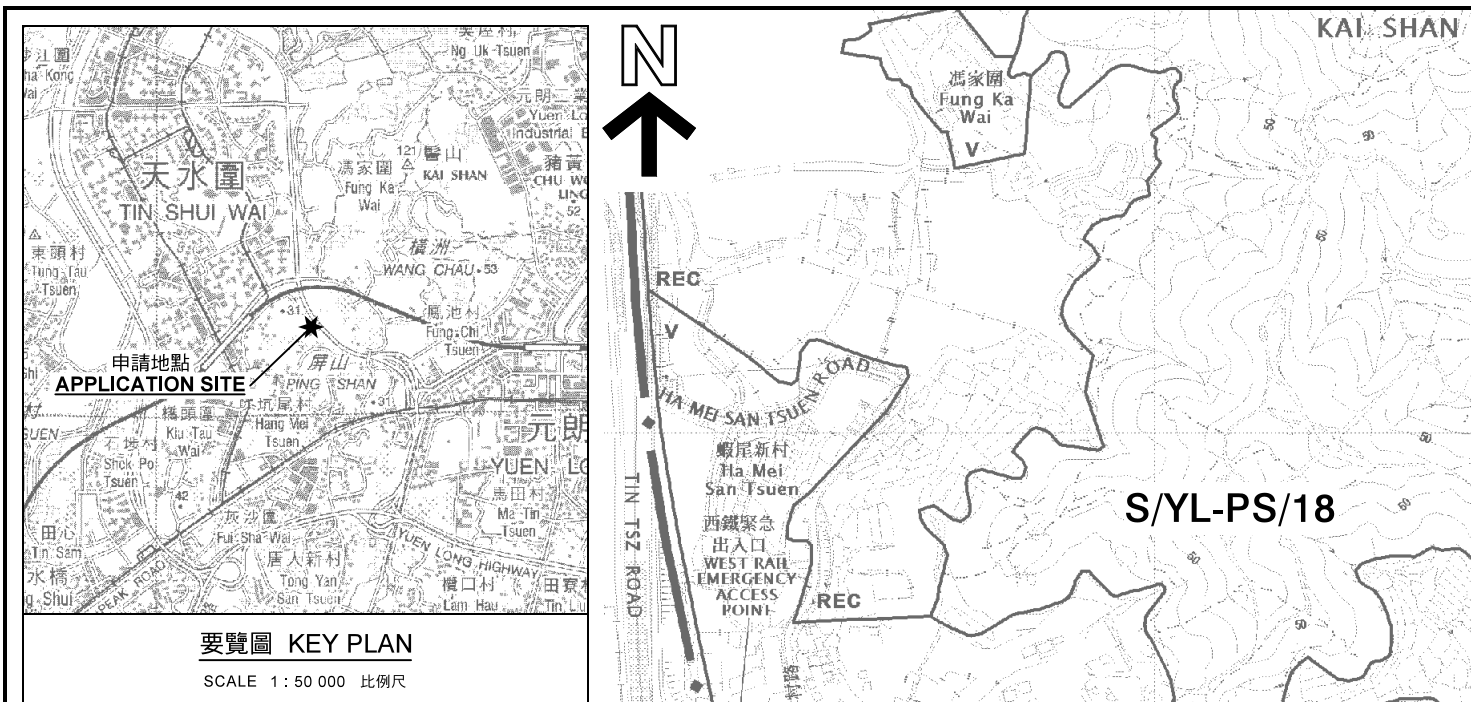

**位置圖 LOCATION PLAN**

臨時公眾私家車停車場(為期3年)  
新界元朗屏山丈量約份第122約地段第262號餘段(部分)、第263號(部分)、  
第264號(部分)、第265號、第267號餘段及第268號餘段和毗連政府土地  
TEMPORARY PUBLIC VEHICLE PARK FOR PRIVATE CARS  
FOR A PERIOD OF 3 YEARS  
LOTS 262 RP (PART), 263 (PART), 264 (PART), 265, 267 RP  
AND 268 RP IN D.D. 122 AND ADJOINING GOVERNMENT LAND,  
PING SHAN, YUEN LONG, NEW TERRITORIES  
SCALE 1 : 7 500 比例尺

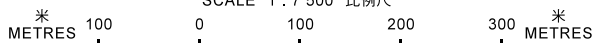

本摘要圖於2019年8月28日擬備，  
所根據的資料為於2018年10月16日  
核准的分區計劃大綱圖編號 S/YL-PS/18  
EXTRACT PLAN PREPARED ON 28.8.2019  
BASED ON OUTLINE ZONING PLAN No.  
S/YL-PS/18 APPROVED ON 16.10.18

**規劃署**  
**PLANNING**  
**DEPARTMENT**



參考編號  
REFERENCE No.  
**A/YL-PS/592**

圖 PLAN  
**A-1**

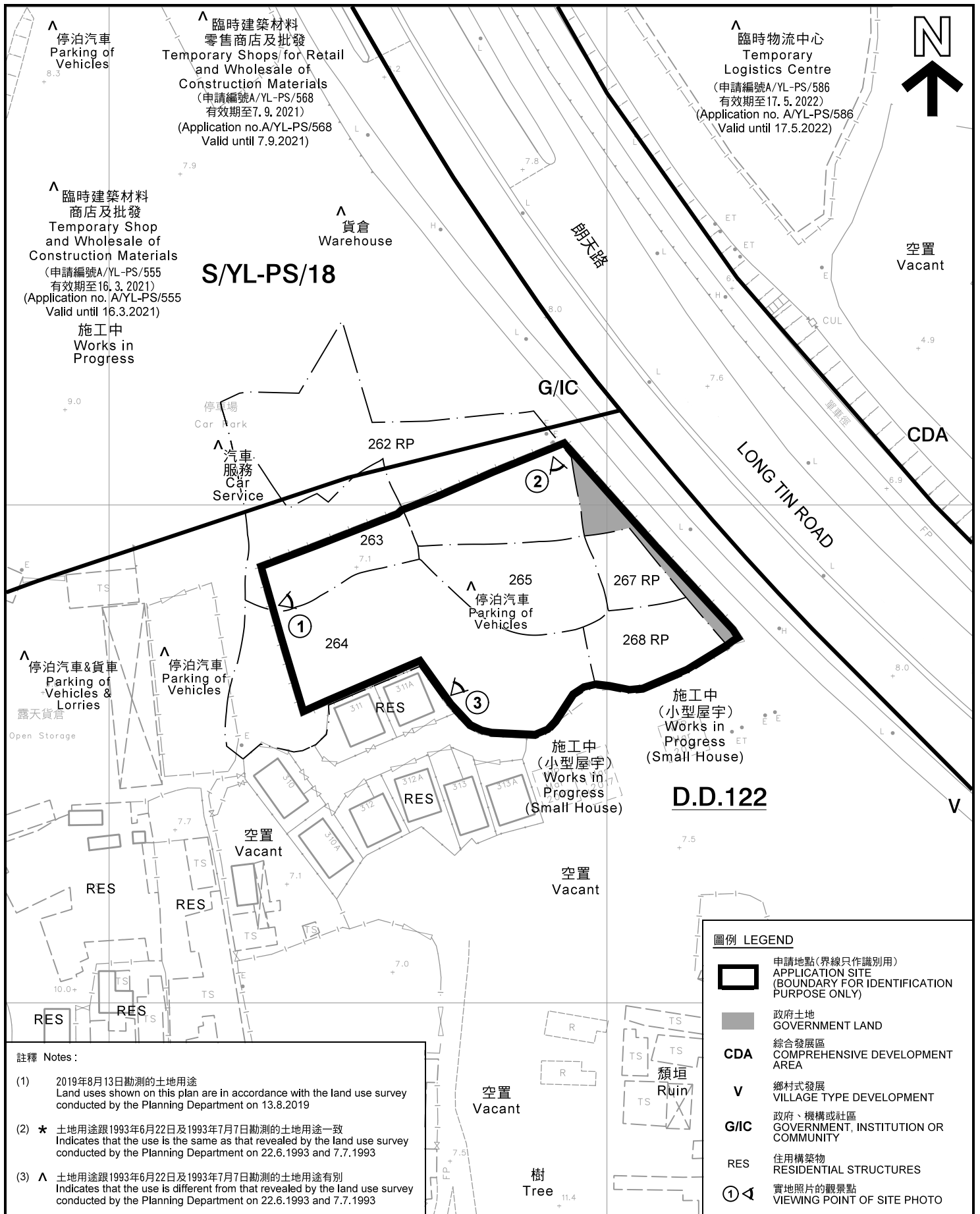

**註釋 Notes:**

- (1) 2019年8月13日勘測的土地用途  
Land uses shown on this plan are in accordance with the land use survey conducted by the Planning Department on 13.8.2019
- (2) \* 土地用途跟1993年6月22日及1993年7月7日勘測的土地用途一致  
Indicates that the use is the same as that revealed by the land use survey conducted by the Planning Department on 22.6.1993 and 7.7.1993
- (3) ^ 土地用途跟1993年6月22日及1993年7月7日勘測的土地用途有別  
Indicates that the use is different from that revealed by the land use survey conducted by the Planning Department on 22.6.1993 and 7.7.1993

**圖例 LEGEND**

- 申請地點(界線只作識別用)  
APPLICATION SITE  
(BOUNDARY FOR IDENTIFICATION  
PURPOSE ONLY)
- 政府土地  
GOVERNMENT LAND
- CDA** 綜合發展區  
COMPREHENSIVE DEVELOPMENT  
AREA
- V** 鄉村式發展  
VILLAGE TYPE DEVELOPMENT
- G/IC** 政府、機構或社區  
GOVERNMENT, INSTITUTION OR  
COMMUNITY
- RES** 住用構築物  
RESIDENTIAL STRUCTURES
- 實地照片的觀景點  
VIEWING POINT OF SITE PHOTO

**平面圖 SITE PLAN**

臨時公眾私家車停車場(為期3年)  
新界元朗屏山丈量約份第122約地段第262號餘段(部分)、第263號(部分)、  
第264號(部分)、第265號、第267號餘段及第268號餘段和毗連政府土地  
TEMPORARY PUBLIC VEHICLE PARK FOR PRIVATE CARS  
FOR A PERIOD OF 3 YEARS  
LOTS 262 RP (PART), 263 (PART), 264 (PART), 265, 267 RP  
AND 268 RP IN D.D. 122 AND ADJOINING GOVERNMENT LAND,  
PING SHAN, YUEN LONG, NEW TERRITORIES  
SCALE 1 : 1 000 比例尺

米 METRES 20 0 20 40 米 METRES

本摘要圖於2019年9月26日擬備，所根據的  
資料為測量圖編號 6-NW-8B  
EXTRACT PLAN PREPARED ON 26.9.2019  
BASED ON SURVEY SHEET No. 6-NW-8B

規劃署  
PLANNING  
DEPARTMENT



參考編號  
REFERENCE No.  
A/YL-PS/592

圖 PLAN  
A-2



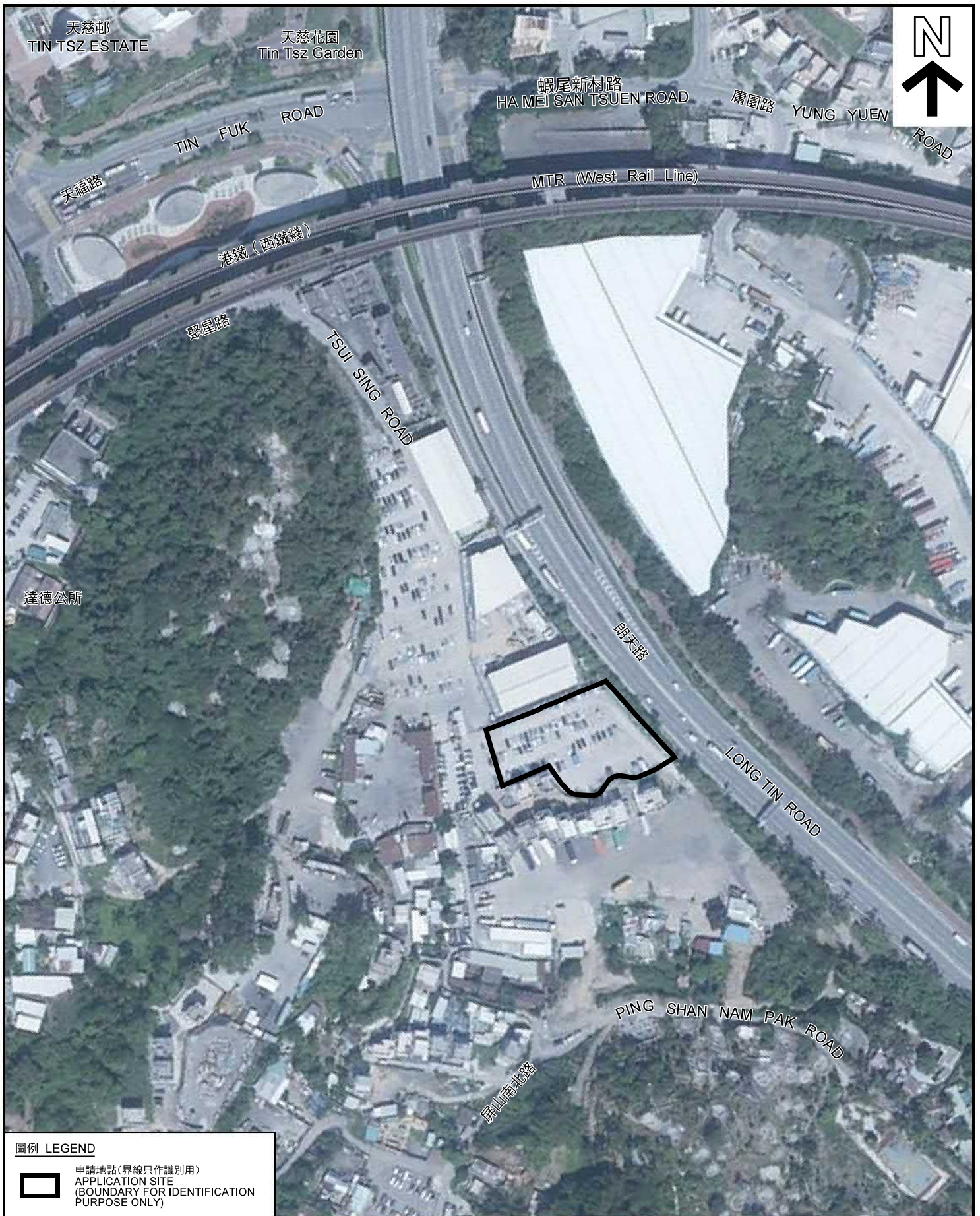

本摘要圖於2019年9月25日擬備，所根據的資料為地政總署於2018年10月29日拍得的航攝照片編號 E048117C  
EXTRACT PLAN PREPARED ON 25.9.2019  
BASED ON AERIAL PHOTO No.  
E048117C TAKEN ON 29.10.2018  
BY LANDS DEPARTMENT

### 航攝照片 AERIAL PHOTO

臨時公眾私家車停車場(為期3年)  
新界元朗屏山丈量約份第122約地段第262號餘段(部分)、第263號(部分)、  
第264號(部分)、第265號、第267號餘段及第268號餘段和毗連政府土地  
TEMPORARY PUBLIC VEHICLE PARK FOR PRIVATE CARS  
FOR A PERIOD OF 3 YEARS  
LOTS 262 RP (PART), 263 (PART), 264 (PART), 265, 267 RP  
AND 268 RP IN D.D. 122 AND ADJOINING GOVERNMENT LAND,  
PING SHAN, YUEN LONG, NEW TERRITORIES

規劃署  
PLANNING  
DEPARTMENT



參考編號  
REFERENCE No.  
AYL-PS/592

圖 PLAN  
A-3





1

申請地點  
APPLICATION SITE



2

申請地點  
APPLICATION SITE



3

申請地點  
APPLICATION SITE

申請地點界線只作識別用  
APPLICATION SITE BOUNDARY FOR IDENTIFICATION PURPOSE ONLY

**實地照片 SITE PHOTO**

本圖於2019年9月25日擬備，所根據的資料為攝於2019年8月13日的實地照片  
PLAN PREPARED ON 25.9.2019  
BASED ON SITE PHOTOS  
TAKEN ON 18.3.2016

臨時公眾私家車停車場(為期3年)  
新界元朗屏山丈量約份第122約地段第262號餘段(部分)、第263號(部分)、  
第264號(部分)、第265號、第267號餘段及第268號餘段和毗連政府土地  
TEMPORARY PUBLIC VEHICLE PARK FOR PRIVATE CARS  
FOR A PERIOD OF 3 YEARS  
LOTS 262 RP (PART), 263 (PART), 264 (PART), 265, 267 RP  
AND 268 RP IN D.D. 122 AND ADJOINING GOVERNMENT LAND,  
PING SHAN, YUEN LONG, NEW TERRITORIES

規劃署  
PLANNING  
DEPARTMENT



參考編號  
REFERENCE No.  
AYL-PS/592

圖 PLAN  
A-4