

Project 項目名稱:	Drawing Title 圖目: Application Site	Remarks 備註:
	Drawing No. 圖號: Figure 1	Scale 比例: 1:1000

參考編號 REFERENCE No. AYL-PS/599	繪圖 DRAWING A-1
----------------------------------	-------------------

(摘錄自申請人於 18.12.2019 呈交的申請書)
(Extract from Applicant's Submission Dated 18.12.2019)

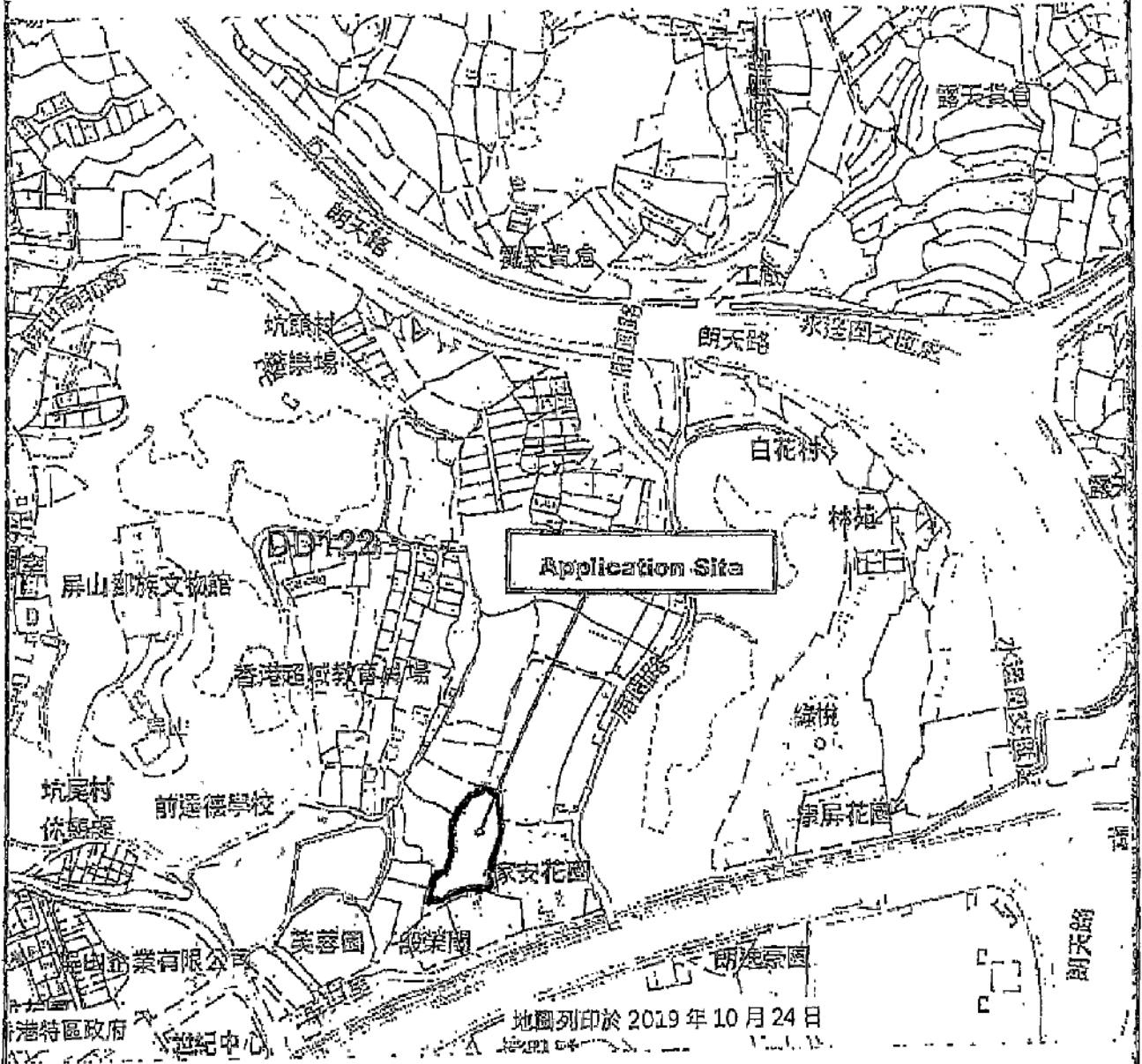

Project 項目名稱:	Drawing Title 圖目: Location Plan	Remarks 備註:
	Drawing No. 圖號: Figure 2	Scale 比例: 1:7500

參考編號 REFERENCE No. AYL-PS/599	繪圖 DRAWING A-2
----------------------------------	-------------------

(摘錄自申請人於 18. 12. 2019 呈交的申請書)
(Extract from Applicant's Submission Dated 18.12.2019)

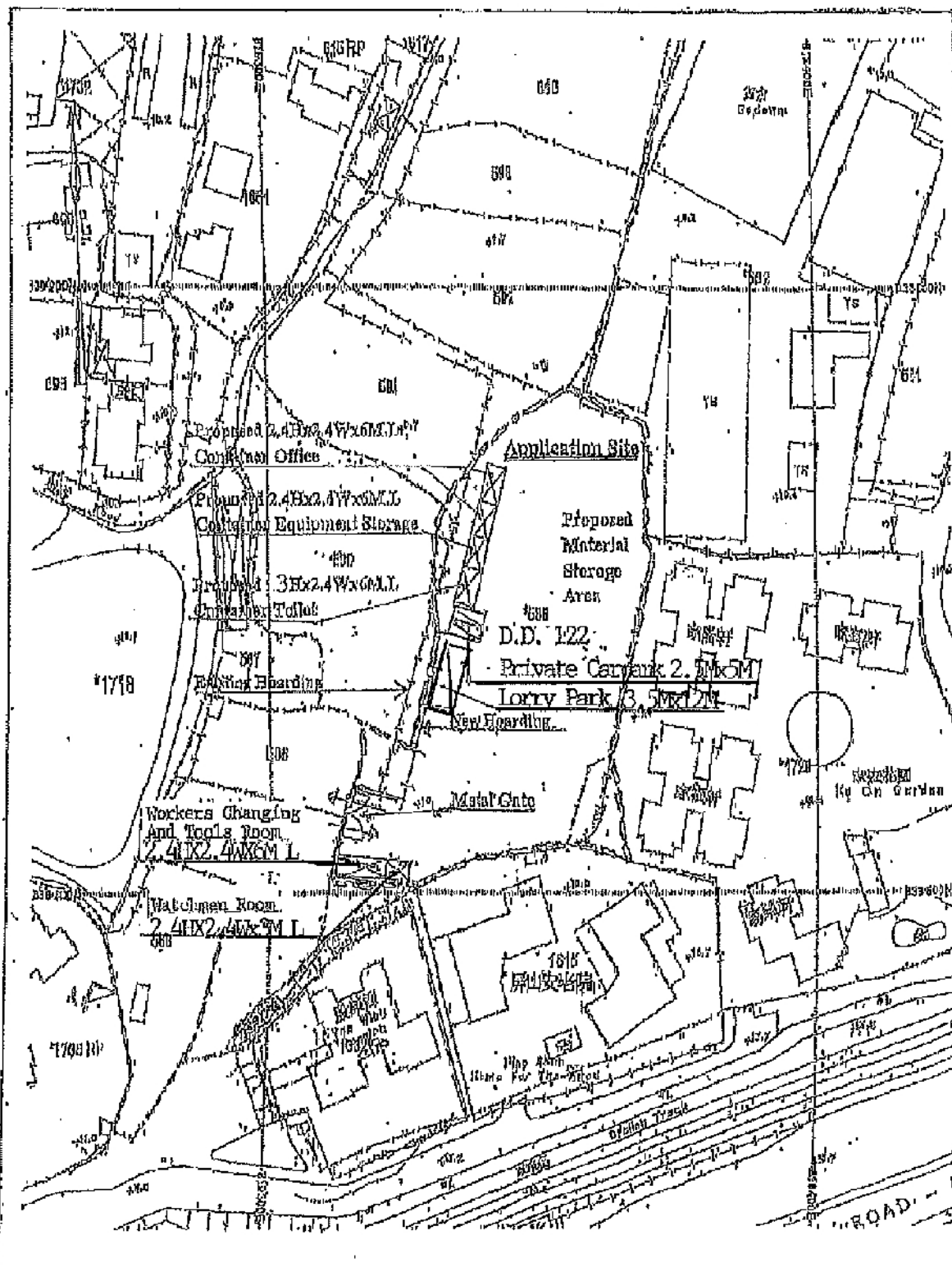

圖則號碼 (Drawing No.) Proposed Layout Plan	圖則號碼 (Drawing No.) Figure 8	圖則號碼 (Drawing No.) 1:1000
圖則號碼 (Drawing No.)	圖則號碼 (Drawing No.)	圖則號碼 (Drawing No.)

參考編號 REFERENCE No. AYL-PS/599	繪圖 DRAWING A-3
----------------------------------	-------------------

(摘錄自申請人於27. 12. 2019呈交的申請書)
 (Extract from Applicant's
 Submission Dated 27.12.2019)

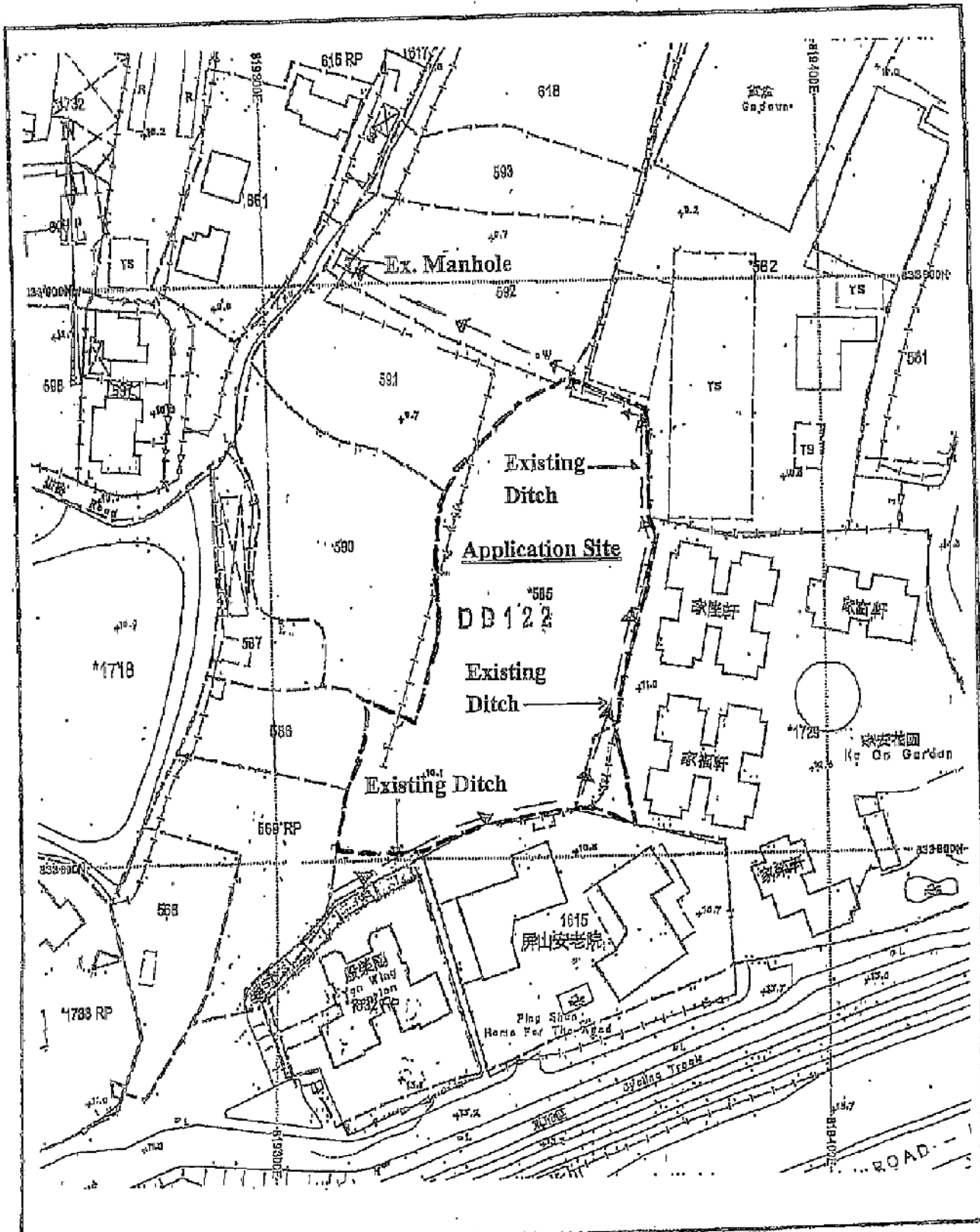

Project 項目名稱:	Drawing Title 圖名: As-built Drainage Plan	Remarks 備註:
	Drawing No. 圖號: Figure 4	Scale 比例: 1:1000

參考編號 REFERENCE No. AYL-PS/599	繪圖 DRAWING A-4
---	--------------------------

(摘錄自申請人於18.12.2019呈交的申請書)
(Extract from Applicant's Submission Dated 18.12.2019)

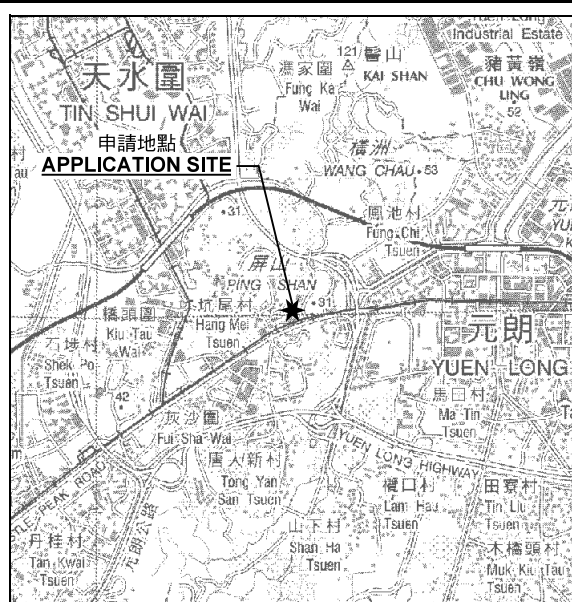

要覽圖 KEY PLAN

SCALE 1 : 50 000 比例尺

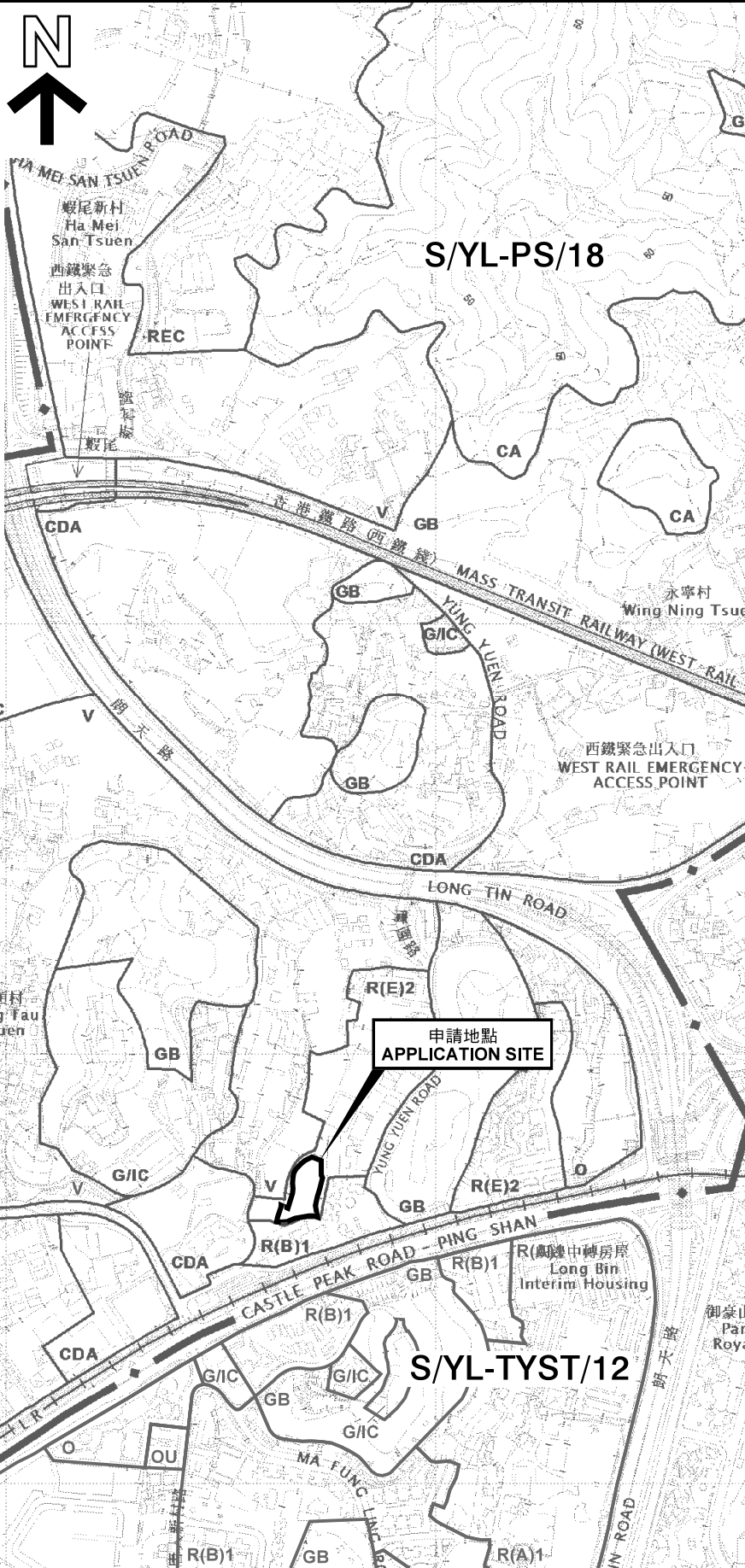

申請地點界線只作識別用
APPLICATION SITE BOUNDARY
FOR IDENTIFICATION PURPOSE ONLY

本摘要圖於2020年1月15日擬備，
所根據的資料為於2018年10月16日
核准的分區計劃大綱圖編號 S/YL-PS/18
EXTRACT PLAN PREPARED ON 15.1.2020
BASED ON OUTLINE ZONING PLAN No.
S/YL-PS/18 APPROVED ON 16.10.2018

位置圖 LOCATION PLAN

臨時露天存放建築材料連附屬辦公室(為期3年)
新界元朗屏山屏興里丈量約份第122約
地段第584號及第585號
TEMPORARY OPEN STORAGE OF CONSTRUCTION MATERIALS
WITH ANCILLARY OFFICE FOR A PERIOD OF 3 YEARS
LOTS 584 AND 585 IN D.D. 122, PING HING LANE,
PING SHAN, YUEN LONG, NEW TERRITORIES

SCALE 1 : 7 500 比例尺
米 100 0 100 200 300 米
METRES

規劃署
PLANNING
DEPARTMENT



參考編號
REFERENCE No.
AYL-PS/599

圖 PLAN
A-1

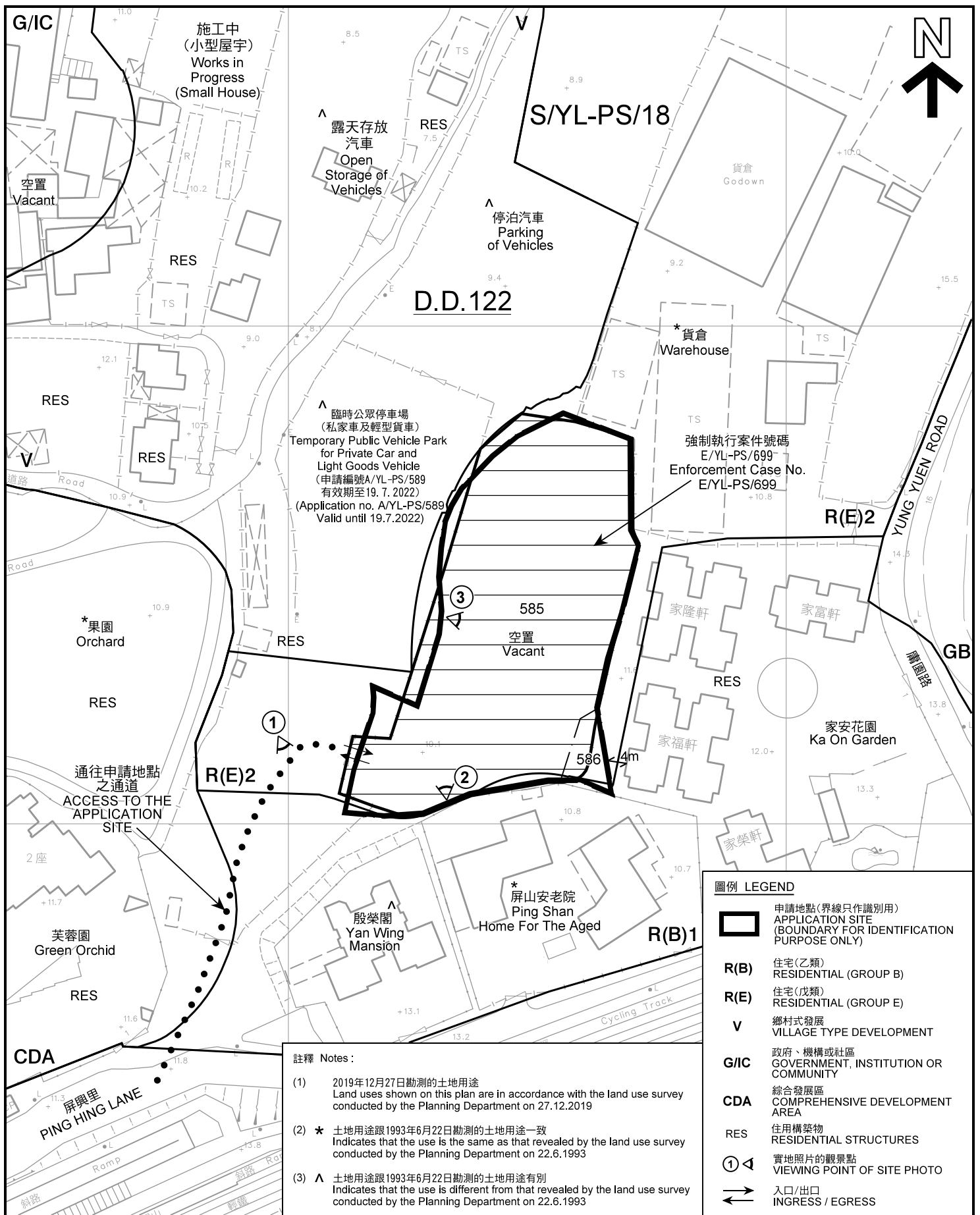

註釋 Notes :

- (1) 2019年12月27日勘測的土地用途
Land uses shown on this plan are in accordance with the land use survey conducted by the Planning Department on 27.12.2019
- (2) * 土地用途跟1993年6月22日勘測的土地用途一致
Indicates that the use is the same as that revealed by the land use survey conducted by the Planning Department on 22.6.1993
- (3) ^ 土地用途跟1993年6月22日勘測的土地用途有別
Indicates that the use is different from that revealed by the land use survey conducted by the Planning Department on 22.6.1993

圖例 LEGEND

- 申請地點(界線只作識別用)
APPLICATION SITE
(BOUNDARY FOR IDENTIFICATION PURPOSE ONLY)
- R(B)** 住宅(乙類)
RESIDENTIAL (GROUP B)
- R(E)** 住宅(戊類)
RESIDENTIAL (GROUP E)
- V** 鄉村式發展
VILLAGE TYPE DEVELOPMENT
- G/IC** 政府、機構或社區
GOVERNMENT, INSTITUTION OR COMMUNITY
- CDA** 綜合發展區
COMPREHENSIVE DEVELOPMENT AREA
- RES** 住用構築物
RESIDENTIAL STRUCTURES
- 實地照片的觀景點
VIEWING POINT OF SITE PHOTO
- 入口/出口
INGRESS / EGRESS

平面圖 SITE PLAN

臨時露天存放建築材料連附屬辦公室(為期3年)
新界元朗屏山屏興里丈量約份第122約
地段第584號及第585號
TEMPORARY OPEN STORAGE OF CONSTRUCTION MATERIALS
WITH ANCILLARY OFFICE FOR A PERIOD OF 3 YEARS
LOTS 584 AND 585 IN D.D. 122, PING HING LANE,
PING SHAN, YUEN LONG, NEW TERRITORIES

SCALE 1 : 1 000 比例尺

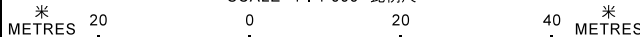

本摘要圖於2020年1月24日擬備，所根據的資料為測量圖編號6-NW-8D
EXTRACT PLAN PREPARED ON 24.1.2020
BASED ON SURVEY SHEET No. 6-NW-8D

規劃署
PLANNING
DEPARTMENT



參考編號
REFERENCE No.
AYL-PS/599

圖 PLAN
A-2



圖例 LEGEND

 申請地點 (界線只作識別用)
APPLICATION SITE
(BOUNDARY FOR IDENTIFICATION
PURPOSE ONLY)

本摘要圖於2020年1月23日擬備，所根據的資料為地政總署於2019年9月23日拍得的航攝照片編號 E064348C
EXTRACT PLAN PREPARED ON 23.1.2020
BASED ON AERIAL PHOTO No.
E064348C TAKEN ON 23.9.2019
BY LANDS DEPARTMENT

航攝照片 AERIAL PHOTO

臨時露天存放建築材料連附屬辦公室(為期3年)
新界元朗屏山屏興里丈量約份第122約
地段第584號及第585號
TEMPORARY OPEN STORAGE OF CONSTRUCTION MATERIALS
WITH ANCILLARY OFFICE FOR A PERIOD OF 3 YEARS
LOTS 584 AND 585 IN D.D. 122, PING HING LANE,
PING SHAN, YUEN LONG, NEW TERRITORIES

**規劃署
PLANNING
DEPARTMENT**



參考編號
REFERENCE No.
AYL-PS/599

**圖 PLAN
A-3**



申請地點界線只作識別用
APPLICATION SITE BOUNDARY FOR IDENTIFICATION PURPOSE ONLY

實地照片 SITE PHOTO

臨時露天存放建築材料連附屬辦公室(為期3年)
新界元朗屏山屏興里丈量約份第122約
地段第584號及第585號
TEMPORARY OPEN STORAGE OF CONSTRUCTION MATERIALS
WITH ANCILLARY OFFICE FOR A PERIOD OF 3 YEARS
LOTS 584 AND 585 IN D.D. 122, PING HING LANE,
PING SHAN, YUEN LONG, NEW TERRITORIES

規劃署
**PLANNING
DEPARTMENT**



參考編號
REFERENCE No.
A/YL-PS/599

圖 PLAN
A-4

本圖於2020年1月21日擬備，所根據的資料為攝於2019年12月27日的實地照片
PLAN PREPARED ON 21.1.2020
BASED ON SITE PHOTOS
TAKEN ON 27.12.2019