



PRINCE EDWARD ROAD EAST

Exit

15.63m

Main entrance

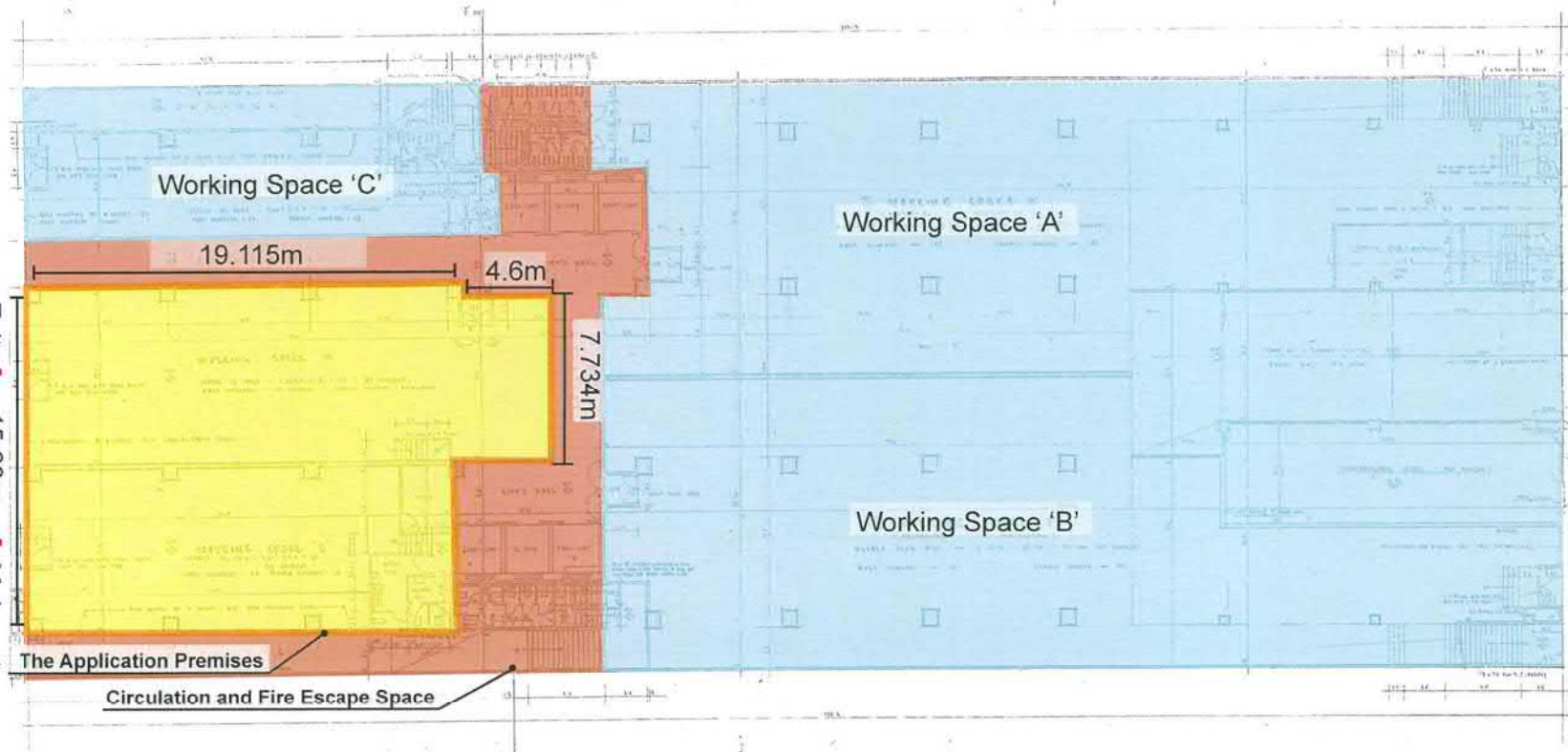

WORKING SPACE 'C'		
WORKING SPACE 'C'	19.115m	7.734m
WORKING SPACE 'C'	19.115m	7.734m
WORKING SPACE 'C'	19.115m	7.734m

GROUND FLOOR PLAN

NO SCALE

WORKING SPACE 'A'		
WORKING SPACE 'A'	19.115m	7.734m
WORKING SPACE 'A'	19.115m	7.734m
WORKING SPACE 'A'	19.115m	7.734m

Scale 1:300



Plan E: Existing uses adjacent to the premises

(資料來源: 由申請人提交)
(SOURCE : SUBMITTED BY THE APPLICANT)

參考編號
REFERENCE No.
A/K11/232

繪圖
DRAWING
R - 1

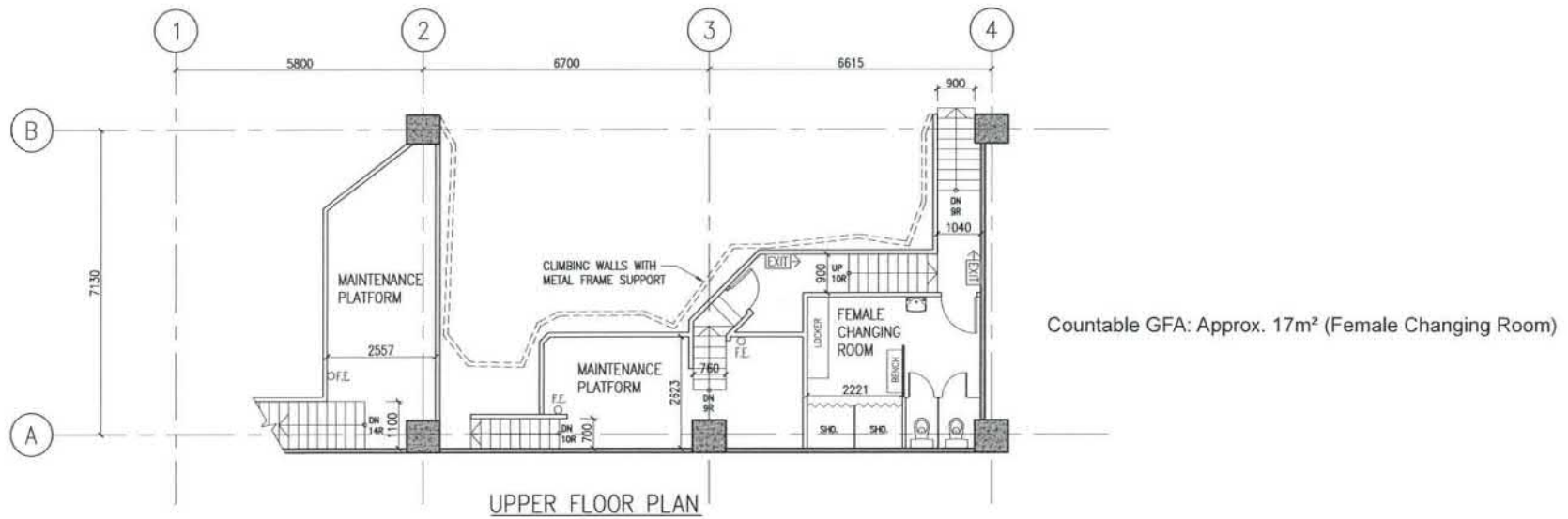

Scale 1:150

FOTTON ELA ARCHITECTS LTD.
孚光民建築師有限公司

Plan D: Layout Plan (Upper Level)

(資料來源: 由申請人提交)
(SOURCE : SUBMITTED BY THE APPLICANT)

參考編號
REFERENCE No.
A/K11/232

繪圖
DRAWING
R - 3

Building Floor Plan

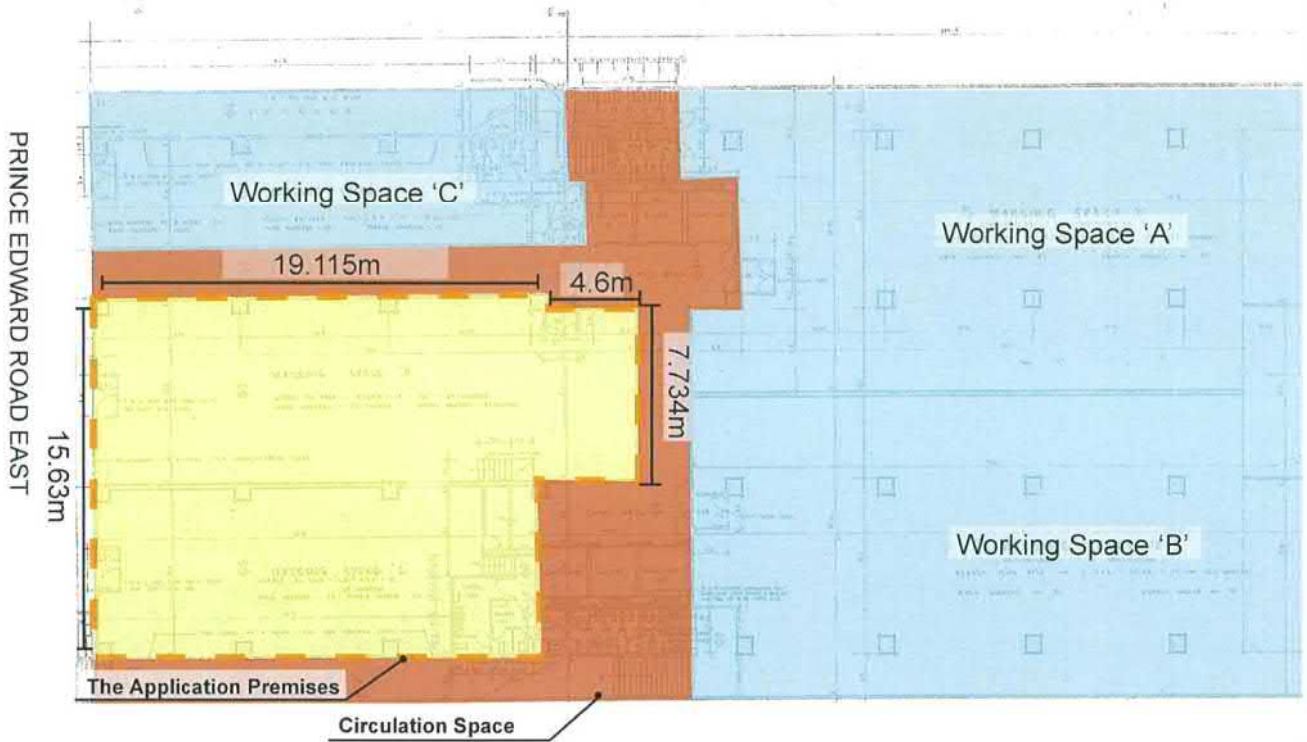

Building Section Plan

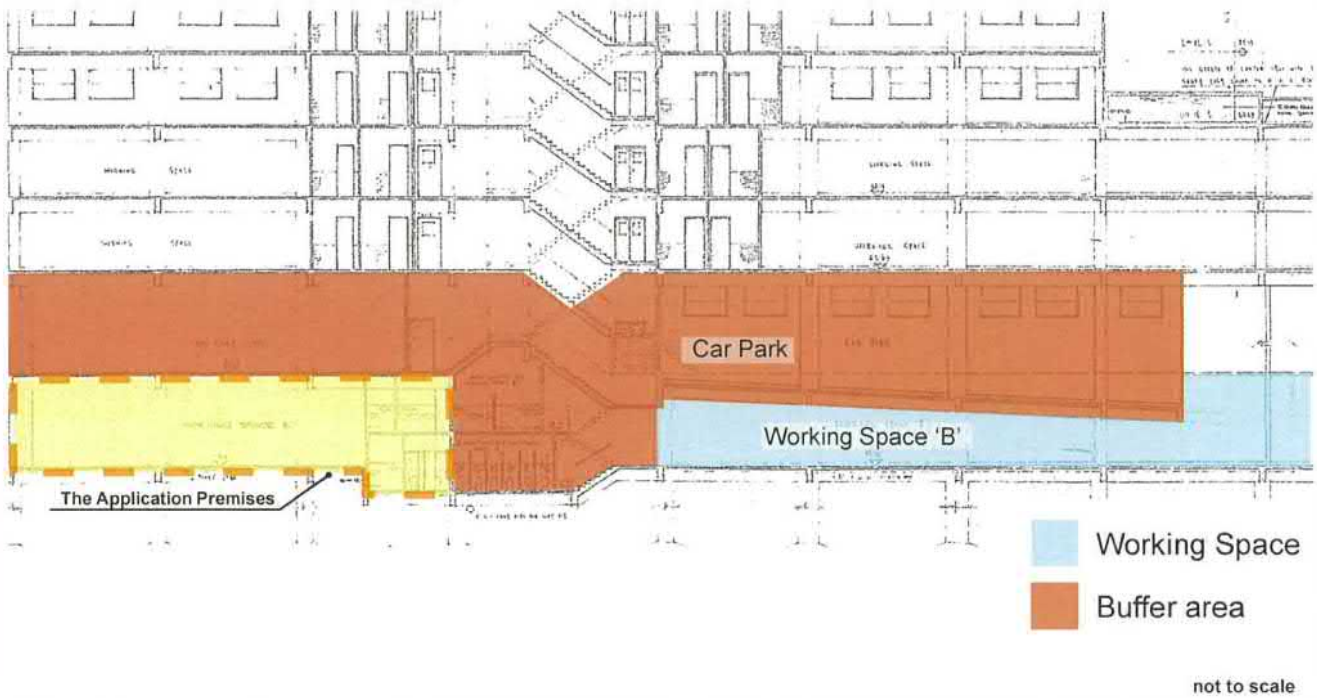

Plan F: Separation from other Working Spaces

(資料來源: 由申請人提交)
(SOURCE : SUBMITTED BY THE APPLICANT)

參考編號 REFERENCE No. A/K11/232	繪圖 DRAWING R - 4
---	--------------------------------------



Photo 10: Public Car Parking Facilities in Mikki



Photo 9: Bus stops near the premises



Photo 11: Visitors can park at the nearby Car Parks and walk to the Application Site via Prince Edward Road East

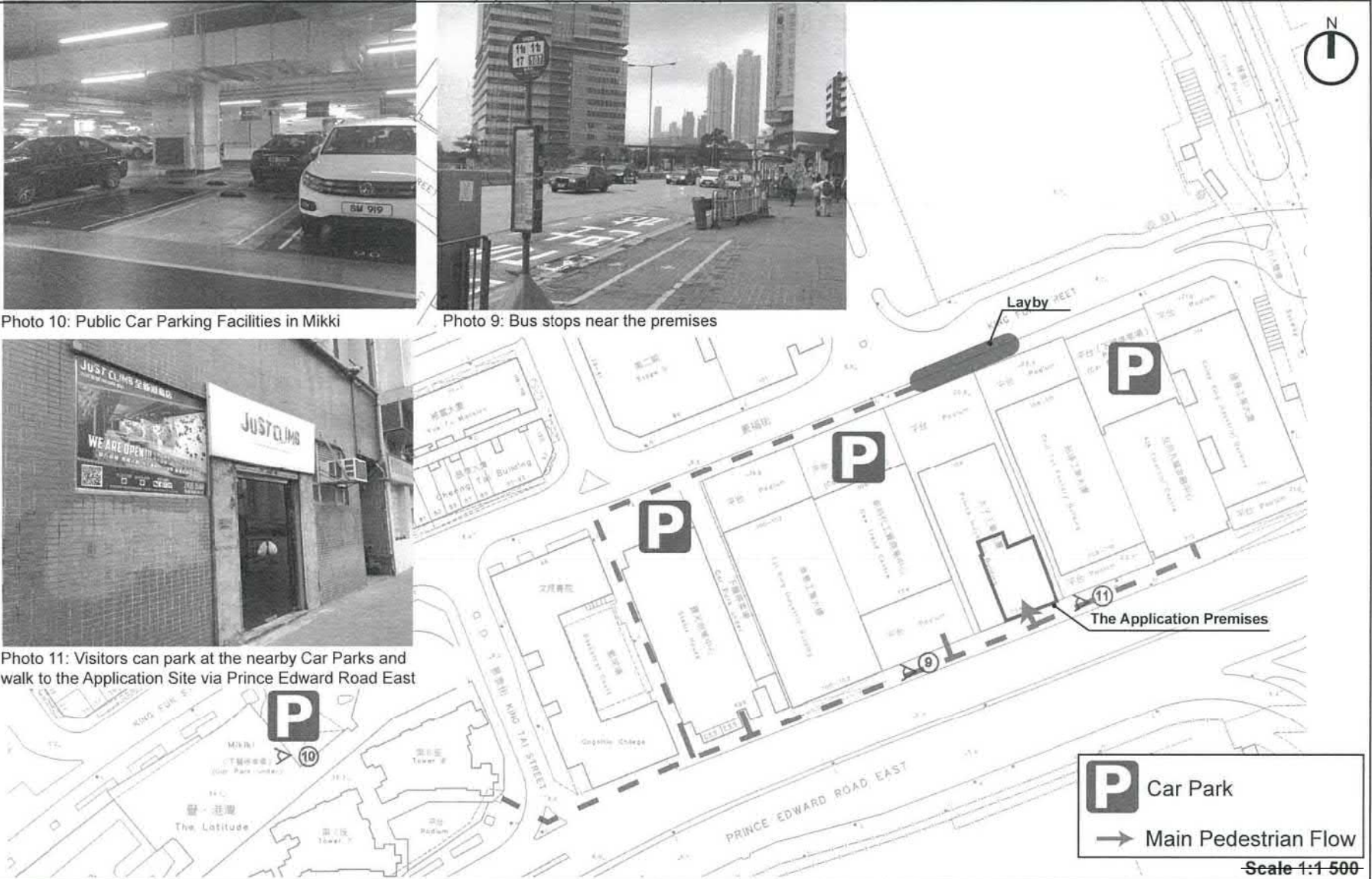

Plan G: Pedestrian routes of Patrons to the Premises

(資料來源: 由申請人提交)
(SOURCE : SUBMITTED BY THE APPLICANT)

參考編號
REFERENCE No.
A/K11/232

繪圖
DRAWING
R - 5

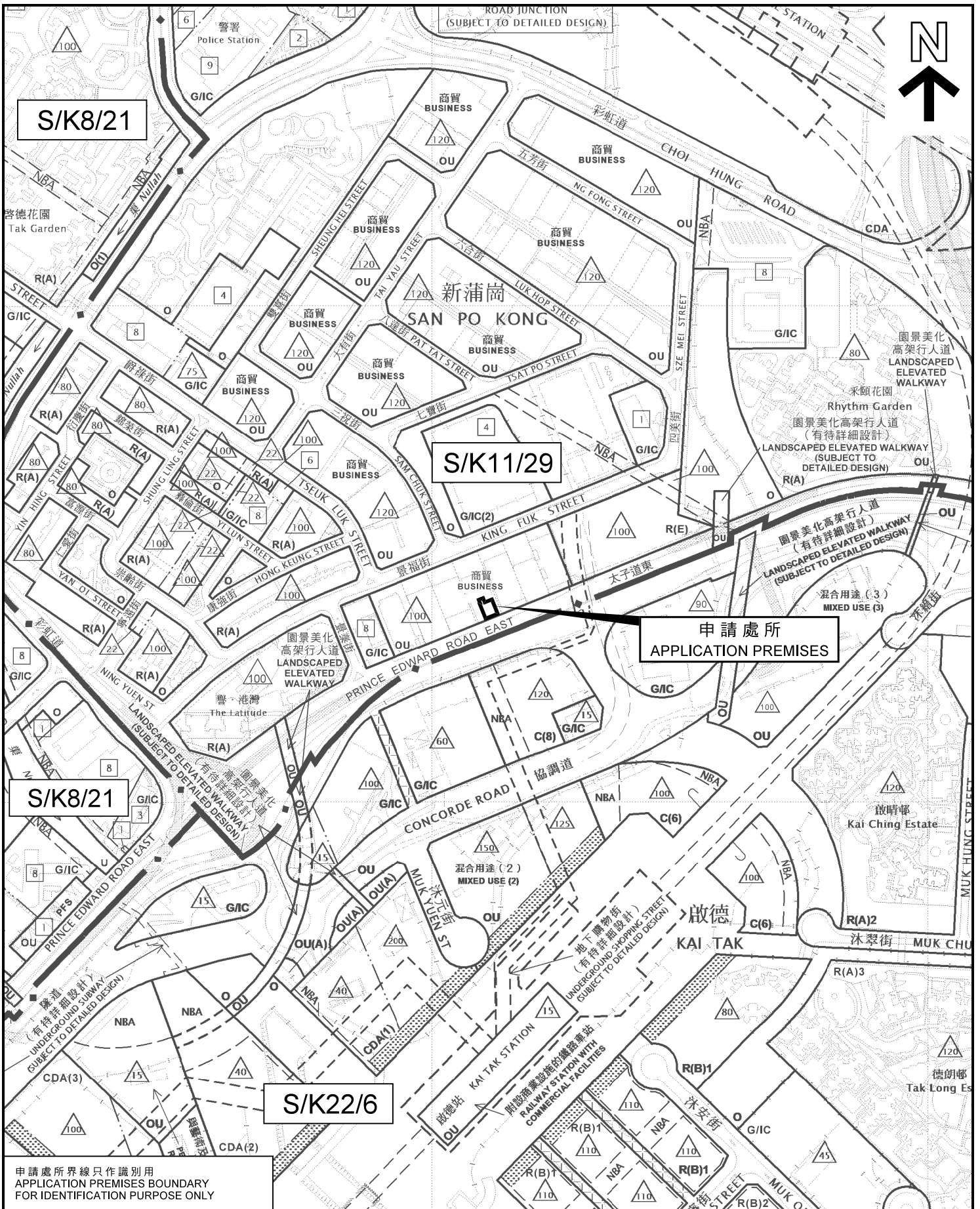

申請處所界線只作識別用
APPLICATION PREMISES BOUNDARY
FOR IDENTIFICATION PURPOSE ONLY

位置圖 LOCATION PLAN

臨時康體文娛場所（體育訓練場）（為期3年）
九龍新蒲崗太子道東706號太子工業大廈地下D及E單位
TEMPORARY PLACE OF RECREATION, SPORTS OR CULTURE
(SPORTS TRAINING GROUND) FOR A PERIOD OF 3 YEARS
UNITS D AND E, G/F, PRINCE INDUSTRIAL BUILDING,
706 PRINCE EDWARD ROAD EAST, SAN PO KONG, KOWLOON

SCALE 1:5 000 比例尺



規劃署
PLANNING
DEPARTMENT



參考編號
REFERENCE No.

A/K11/232

圖 PLAN

R - 1

本摘要圖於2019年5月8日擬備，所根據的資料為
於2011年10月4日核准的分區計劃大綱圖編號S/K8/21、
於2016年12月6日核准的分區計劃大綱圖編號S/K11/29及
於2018年5月15日核准的分區計劃大綱圖編號S/K22/6
EXTRACT PLAN PREPARED ON 8.5.2019
BASED ON OUTLINE ZONING PLANS No.
S/K8/21 APPROVED ON 4.10.2011,
S/K11/29 APPROVED ON 6.12.2016 AND
S/K22/6 APPROVED ON 15.5.2018

S/K11/29

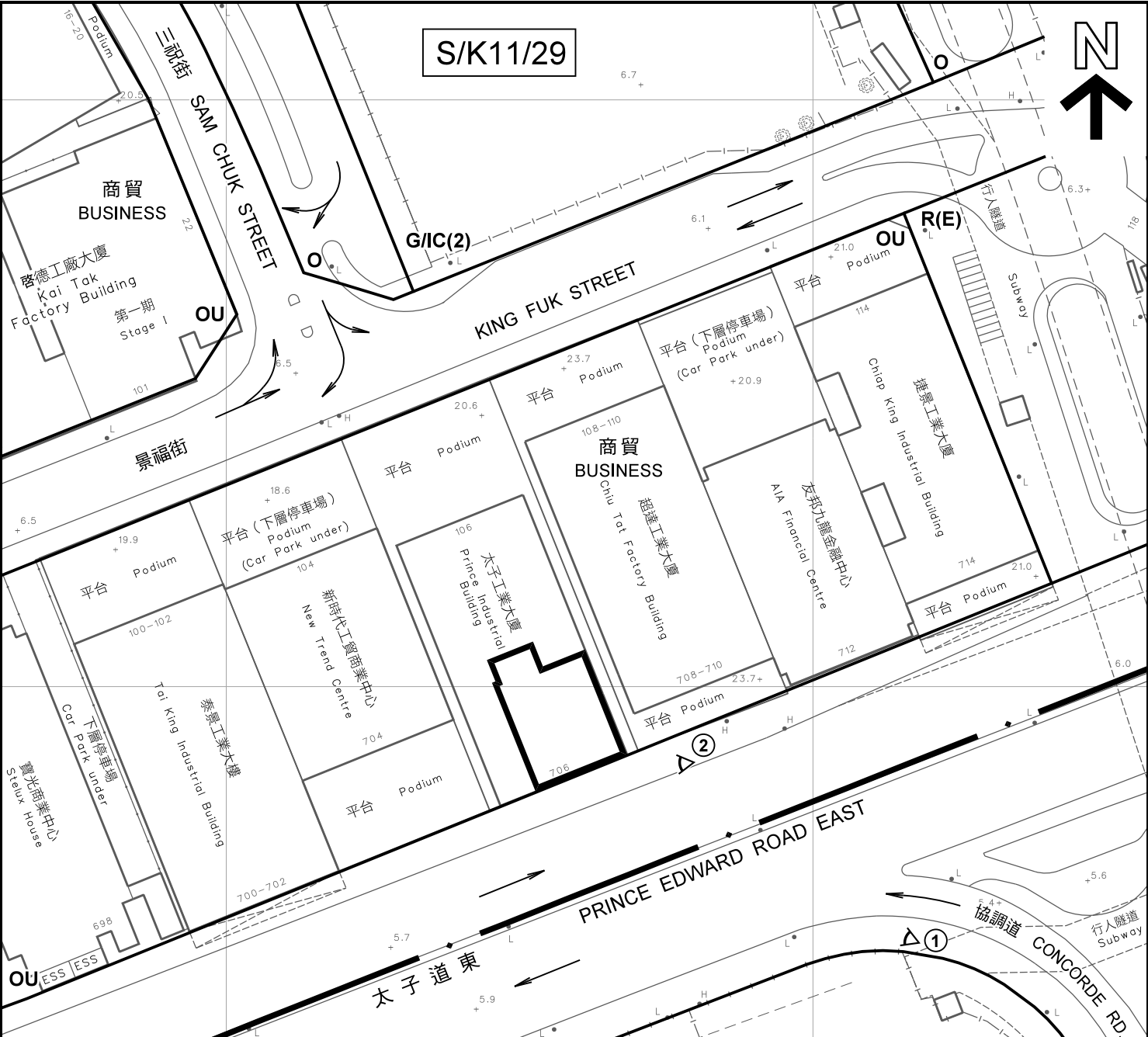

圖例 LEGEND

-  申請處所 (界線只作識別用)
APPLICATION PREMISES (BOUNDARY FOR IDENTIFICATION PURPOSE ONLY)
 - C** 商業
COMMERCIAL
 - R(E)** 住宅 (戊類)
RESIDENTIAL (GROUP E)
 - G/IC** 政府、機構或社區
GOVERNMENT, INSTITUTION OR COMMUNITY
 - O** 休憩用地
OPEN SPACE
 - OU** 其他指定用途
OTHER SPECIFIED USES
- (2018年9月20日的狀況)
(CONDITION AS AT 20.9.2018)
-  交通流向
TRAFFIC DIRECTION
 -  實地照片的觀景點
VIEWING POINT OF SITE PHOTO

S/K22/6

平面圖 SITE PLAN

臨時康體文娛場所 (體育訓練場) (為期3年)
九龍新蒲崗太子道東706號太子工業大廈地下D及E單位
TEMPORARY PLACE OF RECREATION, SPORTS OR CULTURE
(SPORTS TRAINING GROUND) FOR A PERIOD OF 3 YEARS
UNITS D AND E, G/F, PRINCE INDUSTRIAL BUILDING,
706 PRINCE EDWARD ROAD EAST, SAN PO KONG, KOWLOON

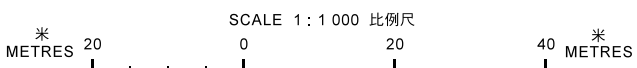

規劃署
PLANNING DEPARTMENT



參考編號
REFERENCE No.
A/K11/232

圖 PLAN
R - 2

本摘要圖於2019年5月8日擬備，
所根據的資料為測量圖編號
11-NE-6D及11-NE-11B
EXTRACT PLAN PREPARED ON 8.5.2019
BASED ON SURVEY SHEETS No.
11-NE-6D AND 11-NE-11B



3
服務台
SERVICE COUNTER



4
申請處所內部
INTERIOR OF THE APPLICATION PREMISES



5
申請處所內部
INTERIOR OF THE APPLICATION PREMISES

觀景點的位置圖

LOCATION OF VIEWING POINT

(資料來源: 由申請人提交的地下平面圖)

(SOURCE: GROUND FLOOR PLAN SUBMITTED BY THE APPLICANT)

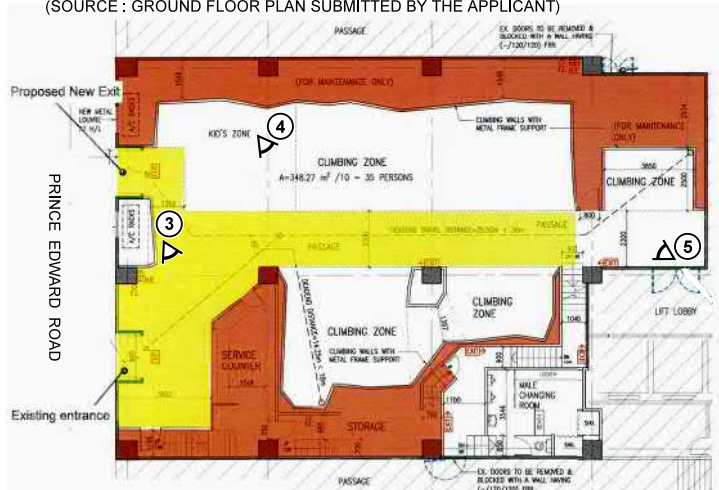

地下平面圖 GROUND FLOOR PLAN



6
內部樓梯往女更衣室 (地下上層)
INTERNAL STAIRCASE TO FEMALE CHANGING ROOM (UPPER GROUND)

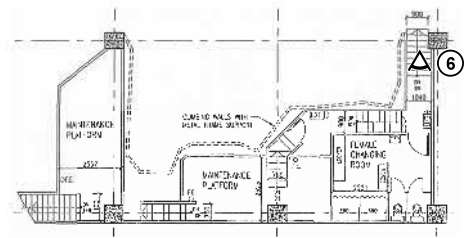

地下上層平面圖
UPPER LEVEL OF GROUND FLOOR PLAN

實地照片 SITE PHOTOS

本圖於2019年5月8日擬備，所根據的資料為攝於2018年9月18日的實地照片
PLAN PREPARED ON 8.5.2019
BASED ON SITE PHOTOS
TAKEN ON 18.9.2018

臨時康體文娛場所 (體育訓練場) (為期3年)
九龍新蒲崗太子道東706號太子工業大廈地下D及E單位
TEMPORARY PLACE OF RECREATION, SPORTS OR CULTURE
(SPORTS TRAINING GROUND) FOR A PERIOD OF 3 YEARS
UNITS D AND E, G/F, PRINCE INDUSTRIAL BUILDING,
706 PRINCE EDWARD ROAD EAST, SAN PO KONG, KOWLOON

規劃署
PLANNING
DEPARTMENT



參考編號
REFERENCE No.

A/K11/232

圖 PLAN

R - 4



7
 通往公用通道的出口 (擬議永久關閉)
 EXIT TO COMMON PASSAGE
 (PROPOSED TO BE CLOSED PERMANENTLY)

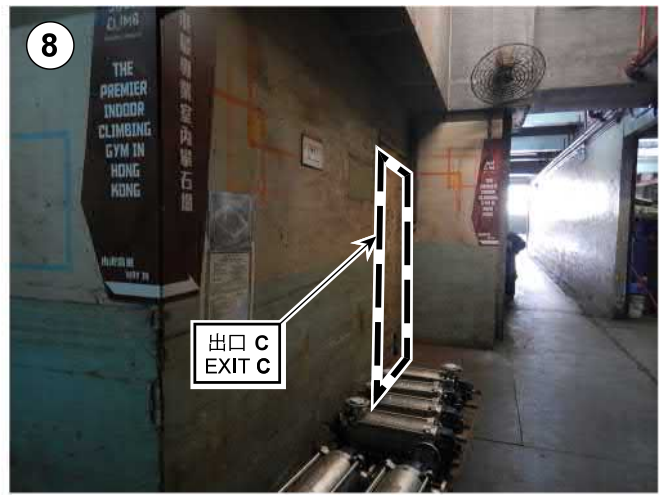

8
 通往公用通道的出口 (擬議永久關閉)
 EXIT TO COMMON PASSAGE
 (PROPOSED TO BE CLOSED PERMANENTLY)

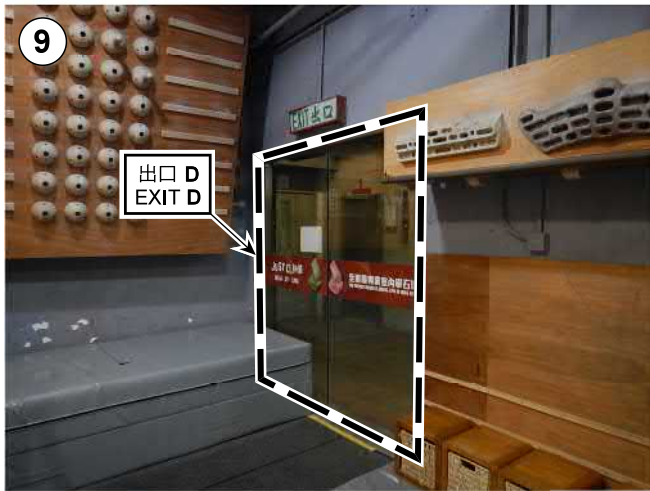

9
 通往公用通道的出口 (擬議永久關閉)
 EXIT TO COMMON PASSAGE
 (PROPOSED TO BE CLOSED PERMANENTLY)



10
 通往公用通道的出口 (擬議永久關閉)
 EXIT TO COMMON PASSAGE
 (PROPOSED TO BE CLOSED PERMANENTLY)

觀景點的位置圖

LOCATION OF VIEWING POINT

(資料來源: 由申請人提交的地下平面圖)

(SOURCE: GROUND FLOOR PLAN SUBMITTED BY THE APPLICANT)

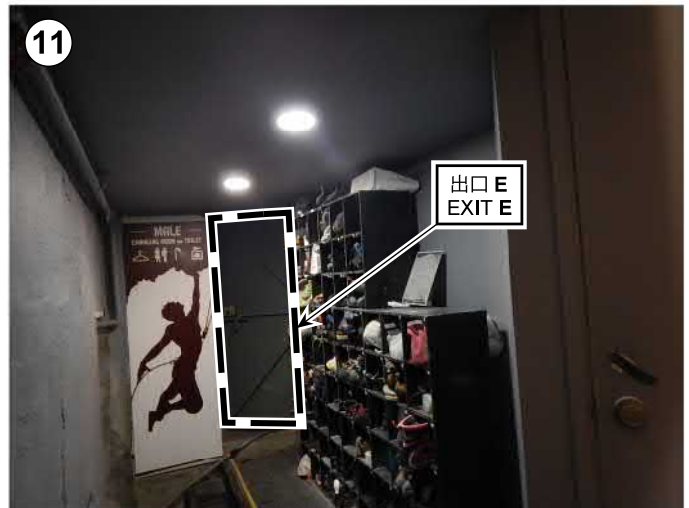
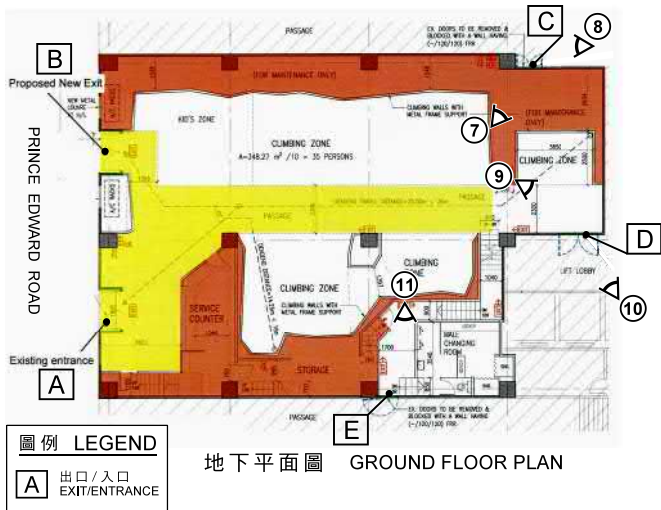

11
 通往公用通道的出口 (擬議永久關閉)
 EXIT TO COMMON PASSAGE
 (PROPOSED TO BE CLOSED PERMANENTLY)

界線只作識別用
 BOUNDARY FOR IDENTIFICATION PURPOSE ONLY

實地照片 SITE PHOTOS

本圖於2019年5月8日擬備，所根據的資料為攝於2018年9月18日的實地照片
 PLAN PREPARED ON 8.5.2019
 BASED ON SITE PHOTOS
 TAKEN ON 18.9.2018

臨時康體文娛場所 (體育訓練場) (為期3年)
 九龍新蒲崗太子道東706號太子工業大廈地下D及E單位
 TEMPORARY PLACE OF RECREATION, SPORTS OR CULTURE
 (SPORTS TRAINING GROUND) FOR A PERIOD OF 3 YEARS
 UNITS D AND E, G/F, PRINCE INDUSTRIAL BUILDING,
 706 PRINCE EDWARD ROAD EAST, SAN PO KONG, KOWLOON

規劃署
 PLANNING
 DEPARTMENT



參考編號
 REFERENCE No.

A/K11/232

圖 PLAN

R - 5