



Appendix E – Revised Site Layout Plan

-  出入口
-  臨時辦公室 (1a,1b)
-  流動式洗手間
-  臨時倉庫 (2a, 2b, 2c, 2d, 2e, 2f, 2g, 2h)

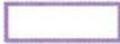

Survey District: Yuen Long
 Date of Survey: September 2017
 Scale 1:500
 Survey Sheet: 6-NW-1C
 Reference SRP's: SRP/YL/002/128/384RP-D

DIMENSION PLAN OF LOT 384 RP IN D.D.128

Land Boundary Plan No. : LBP/YL/002/128/384RP-D

參考編號 REFERENCE No. A/YL-HTF/1092	繪圖 DRAWING R-1
-------------------------------------	-------------------

(摘錄自申請人於26. 3. 2019呈交的申請書)
 (Extract from Applicant's
 Submission Dated 26.3.2019)

Appendix B - Vehicle U-Turn Plan

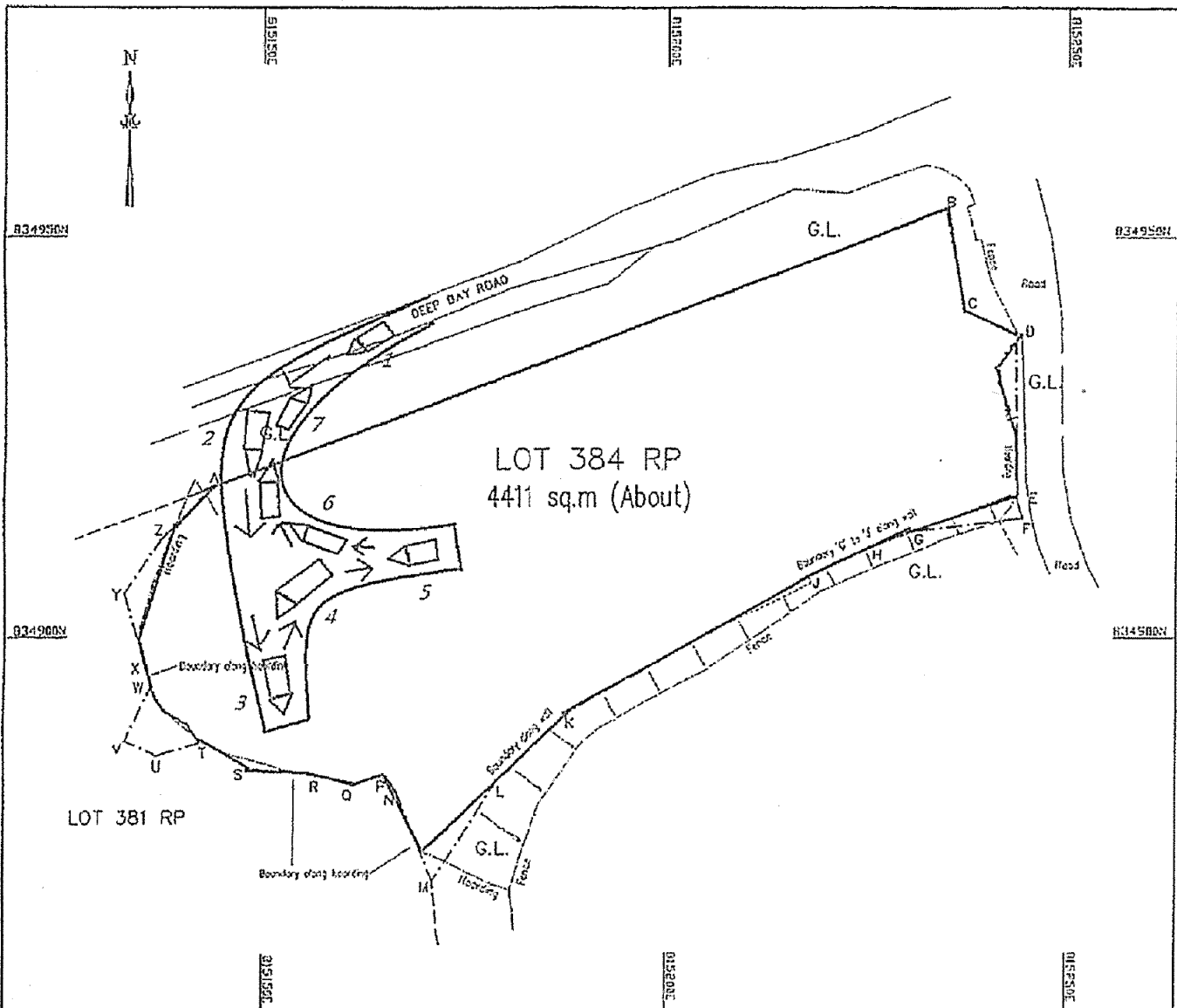

Survey District: Yuen Long
 Date of Survey: September, 2017
 Scale: ~~1:500~~
 Survey Sheet: 5-NW-1C
 Reference SRP's: SRP/1/002/128/384RP-D

DIMENSION PLAN OF LOT 384 RP IN D.D.128





Land Boundary Plan No. : LBP/n./002/128/384RP-D

參考編號 REFERENCE No. A/YL-HTF/1092	繪圖 DRAWING R-2
-------------------------------------	-------------------

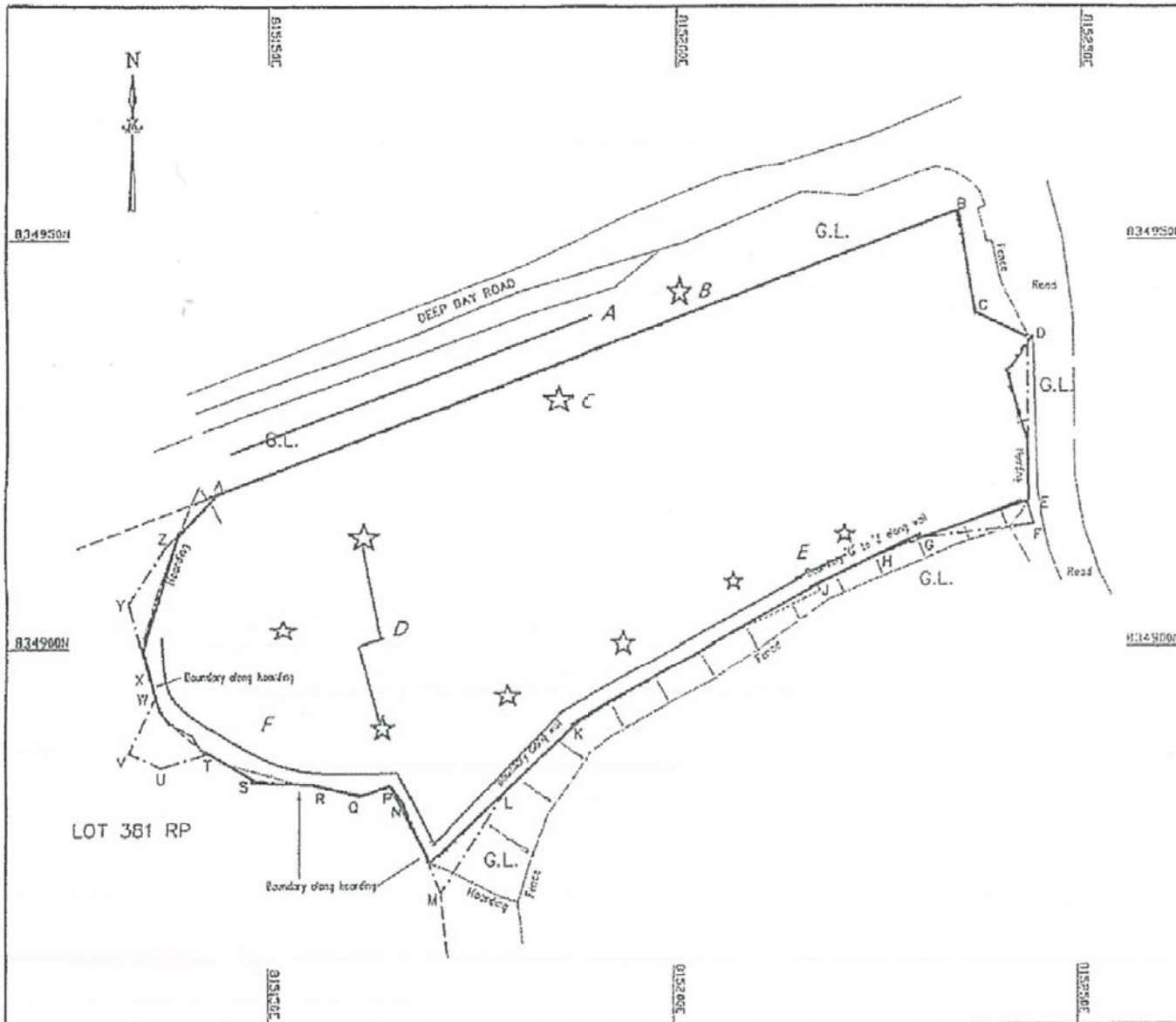
(摘錄自申請人於20.2.2019呈交的申請書)
 (Extract from Applicant's
 Submission Dated 20.2.2019)

Appendix F – Existing Drainage System Overview & Photos



-  排水渠
-  公共雨水渠
-  排水沙井
-  公共污水渠接駁口

Survey District: Yuen Long
 Date of Survey: September, 2017
 Scale ~~1:500~~
 Survey Sheet: 6--NW--1C
 Reference SRP's: SRP/NL/002/128/384RP-D

DIMENSION PLAN OF LOT 384 RP IN D.D.128

Land Boundary Plan No. : L6P/NL/002/128/384RP-D

參考編號 REFERENCE No. A/YL-HTF/1092	繪圖 DRAWING R-3
-------------------------------------	-------------------

(摘錄自申請人於20.2.2019呈交的申請書)
 (Extract from Applicant's
 Submission Dated 20.2.2019)

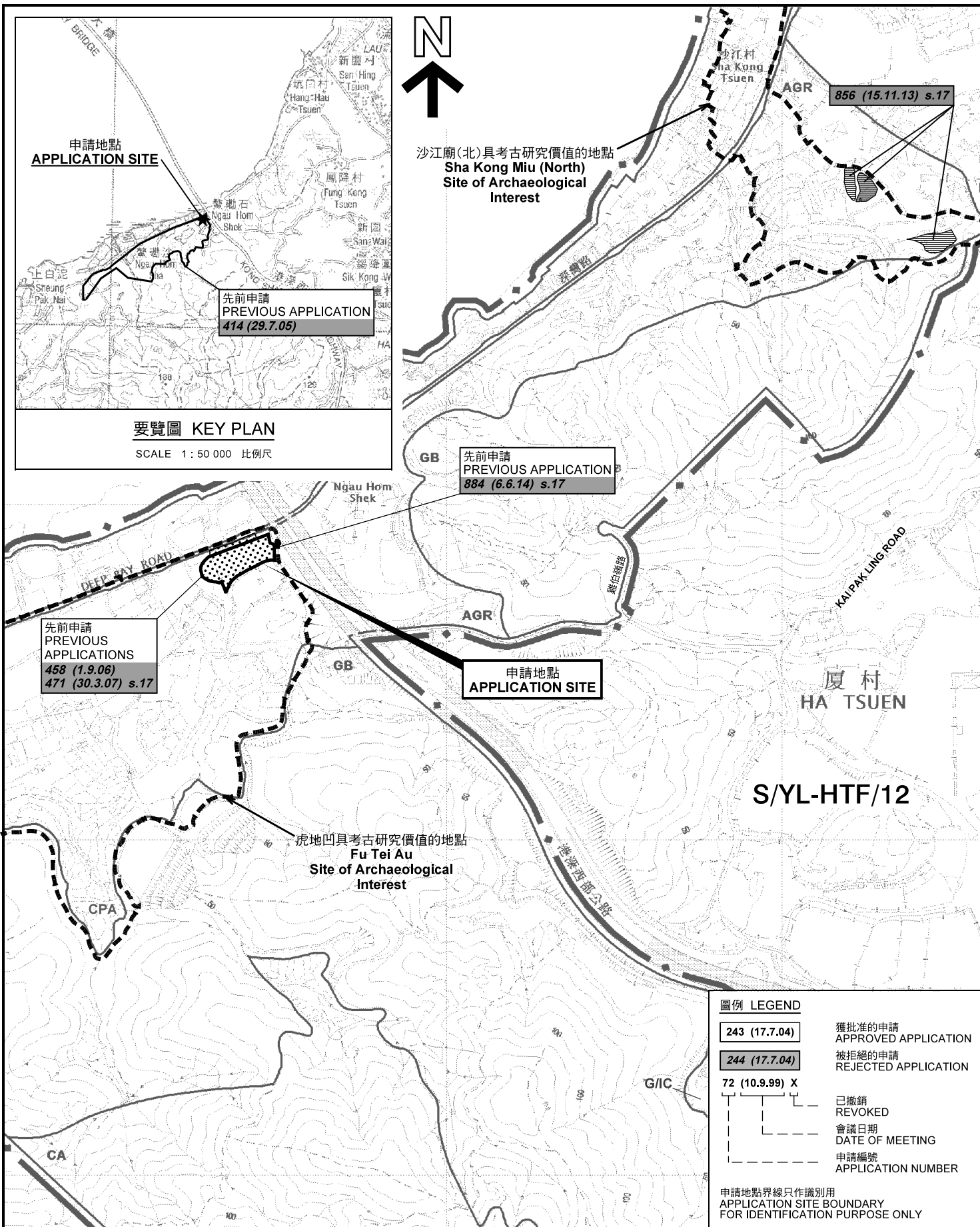

位置圖 LOCATION PLAN

擬議臨時貨倉存放電子零件 (為期2年)
PROPOSED TEMPORARY WAREHOUSE OF
ELECTRIC SPARE PARTS FOR A PERIOD OF 2 YEARS
LOT 384 RP IN D.D. 128, DEEP BAY ROAD,
LAU FAU SHAN, YUEN LONG, NEW TERRITORIES

SCALE 1: 7 500 比例尺
米 100 0 100 200 300 米
METRES

本摘要圖於2019年7月10日擬備，
所根據的資料為於2018年10月16日
展示/核准的分區計劃大綱圖編號 S/YL-HTF/12
EXTRACT PLAN PREPARED ON 10.7.2019
BASED ON OUTLINE ZONING PLAN No.
S/YL-HTF/12 APPROVED ON 16.10.2018

規劃署
PLANNING
DEPARTMENT



參考編號
REFERENCE No.
A/YL-HTF/1092

圖 PLAN
R-1

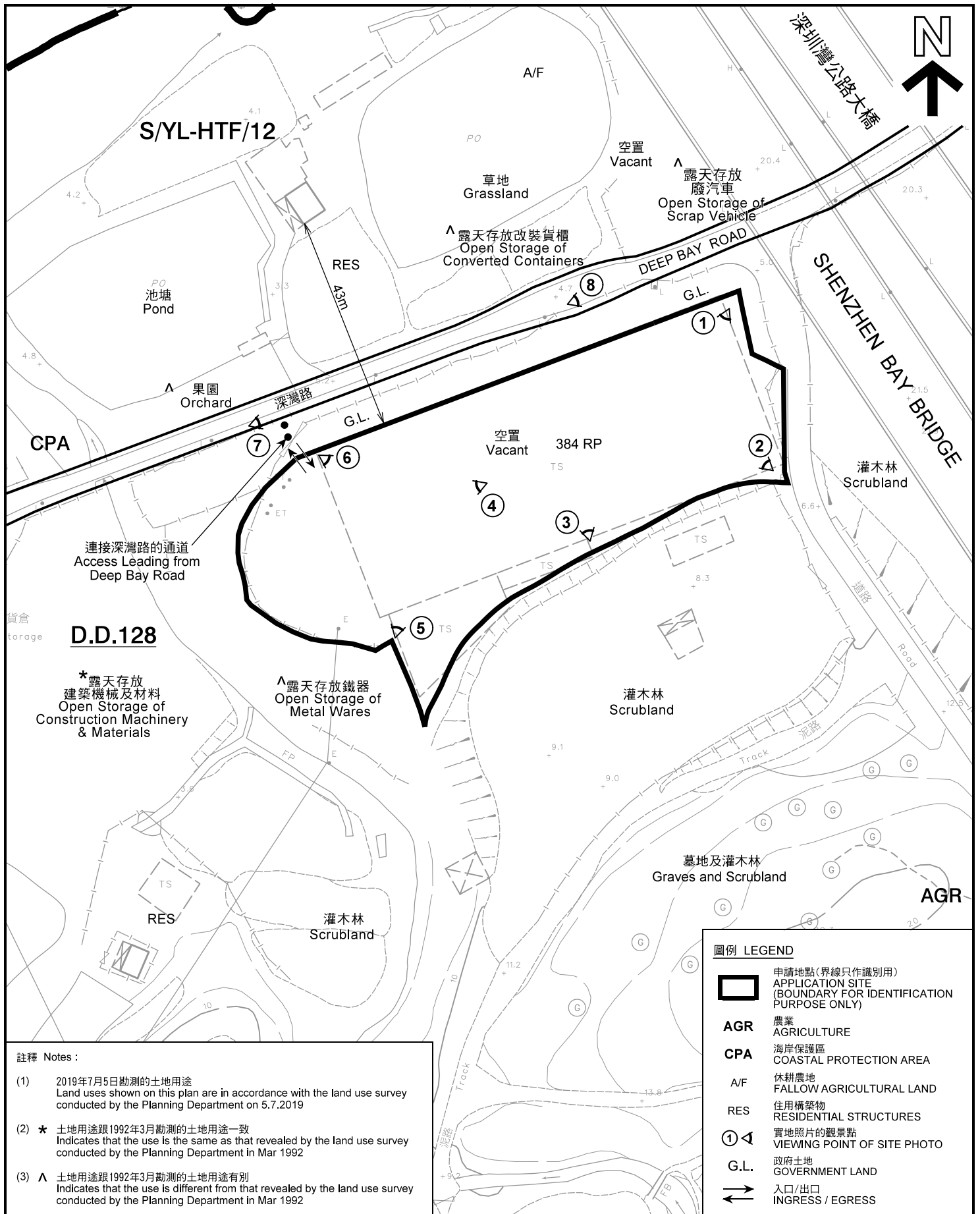

註釋 Notes :

- (1) 2019年7月5日勘測的土地用途
Land uses shown on this plan are in accordance with the land use survey conducted by the Planning Department on 5.7.2019
- (2) * 土地用途跟1992年3月勘測的土地用途一致
Indicates that the use is the same as that revealed by the land use survey conducted by the Planning Department in Mar 1992
- (3) ^ 土地用途跟1992年3月勘測的土地用途有別
Indicates that the use is different from that revealed by the land use survey conducted by the Planning Department in Mar 1992

圖例 LEGEND

- 申請地點(界線只作識別用)
APPLICATION SITE
(BOUNDARY FOR IDENTIFICATION PURPOSE ONLY)
- AGR** 農業
AGRICULTURE
- CPA** 海岸保護區
COASTAL PROTECTION AREA
- A/F** 休耕農地
FALLOW AGRICULTURAL LAND
- RES** 住用構築物
RESIDENTIAL STRUCTURES
- 實地照片的觀景點
VIEWING POINT OF SITE PHOTO
- G.L.** 政府土地
GOVERNMENT LAND
- 入口/出口
INGRESS / EGRESS

平面圖 SITE PLAN

擬議臨時貨倉存放電子零件(為期2年)
新界元朗流浮山深灣路丈量約份第128約地段第384號餘段
PROPOSED TEMPORARY WAREHOUSE OF
ELECTRIC SPARE PARTS FOR A PERIOD OF 2 YEARS
LOT 384 RP IN D.D. 128, DEEP BAY ROAD,
LAU FAU SHAN, YUEN LONG, NEW TERRITORIES

SCALE 1 : 1 000 比例尺

米 METRES 20 0 20 40 米 METRES

本摘要圖於2019年7月12日擬備，所根據的資料為測量圖編號 6-NW-1C 及 6-NW-6A
EXTRACT PLAN PREPARED ON 12.7.2019
BASED ON SURVEY SHEETS No. 6-NW-1C & 6-NW-6A

規劃署
PLANNING
DEPARTMENT



參考編號
REFERENCE No.
A/YL-HTF/1092

圖 PLAN
R-2

后海灣
(深圳灣)
DEEP BAY
(SHENZHEN WAN)



圖例 LEGEND



申請地點(界線只作識別用)
APPLICATION SITE
(BOUNDARY FOR IDENTIFICATION
PURPOSE ONLY)

本摘要圖於2019年7月10日擬備，所根據的資料為地政總署於2018年1月3日拍得的航攝照片編號 E033198C
EXTRACT PLAN PREPARED ON 10.7.2019
BASED ON AERIAL PHOTO No.
E033198C TAKEN ON 3.1.2018
BY LANDS DEPARTMENT

航攝照片 AERIAL PHOTO

擬議臨時貨倉存放電子零件(為期2年)
新界元朗流浮山深灣路丈量約份第128約地段第384號餘段
PROPOSED TEMPORARY WAREHOUSE OF
ELECTRIC SPARE PARTS FOR A PERIOD OF 2 YEARS
LOT 384 RP IN D.D. 128, DEEP BAY ROAD,
LAU FAU SHAN, YUEN LONG, NEW TERRITORIES

規劃署
PLANNING
DEPARTMENT



參考編號
REFERENCE No.
A/YL-HTF/1092

圖 PLAN
R-3



本圖於2019年7月10日擬備，所根據的資料為攝於2019年7月5日的實地照片
 PLAN PREPARED ON 10.7.2019
 BASED ON SITE PHOTOS
 TAKEN ON 5.7.2019

實地照片 SITE PHOTO

擬議臨時貨倉存放電子零件（為期2年）
 新界元朗流浮山深灣路丈量約份第128約地段第384號餘段
 PROPOSED TEMPORARY WAREHOUSE OF
 ELECTRIC SPARE PARTS FOR A PERIOD OF 2 YEARS
 LOT 384 RP IN D.D. 128, DEEP BAY ROAD,
 LAU FAU SHAN, YUEN LONG, NEW TERRITORIES

規劃署
 PLANNING
 DEPARTMENT



參考編號
 REFERENCE No.
 A/YL-HTF/1092

圖 PLAN
 R-4a



申請地點
APPLICATION SITE



申請地點
APPLICATION SITE



申請地點
APPLICATION SITE

實地照片 SITE PHOTO

擬議臨時貨倉存放電子零件（為期2年）
 新界元朗流浮山深灣路丈量約份第128約地段第384號餘段
 PROPOSED TEMPORARY WAREHOUSE OF
 ELECTRIC SPARE PARTS FOR A PERIOD OF 2 YEARS
 LOT 384 RP IN D.D. 128, DEEP BAY ROAD,
 LAU FAU SHAN, YUEN LONG, NEW TERRITORIES

規 劃 署
 PLANNING
 DEPARTMENT



參考編號
 REFERENCE No.
 A/YL-HTF/1092

圖 PLAN
 R-4b

本圖於2019年7月12日擬備，所根據的資料為攝於2019年7月5日的實地照片
 PLAN PREPARED ON 12.7.2019
 BASED ON SITE PHOTOS
 TAKEN ON 5.7.2019

7



8



本圖於2019年7月12日擬備，所根據的資料為攝於2019年7月5日的實地照片
 PLAN PREPARED ON 12.7.2019
 BASED ON SITE PHOTOS
 TAKEN ON 5.7.2019

實地照片 SITE PHOTO

擬議臨時貨倉存放電子零件（為期2年）
 新界元朗流浮山深灣路丈量約份第128約地段第384號餘段
 PROPOSED TEMPORARY WAREHOUSE OF
 ELECTRIC SPARE PARTS FOR A PERIOD OF 2 YEARS
 LOT 384 RP IN D.D. 128, DEEP BAY ROAD,
 LAU FAU SHAN, YUEN LONG, NEW TERRITORIES

規劃署
 PLANNING
 DEPARTMENT



參考編號
 REFERENCE No.
 A/YL-HTF/1092

圖 PLAN
 R-4c