

Diversion of Stream

B/F

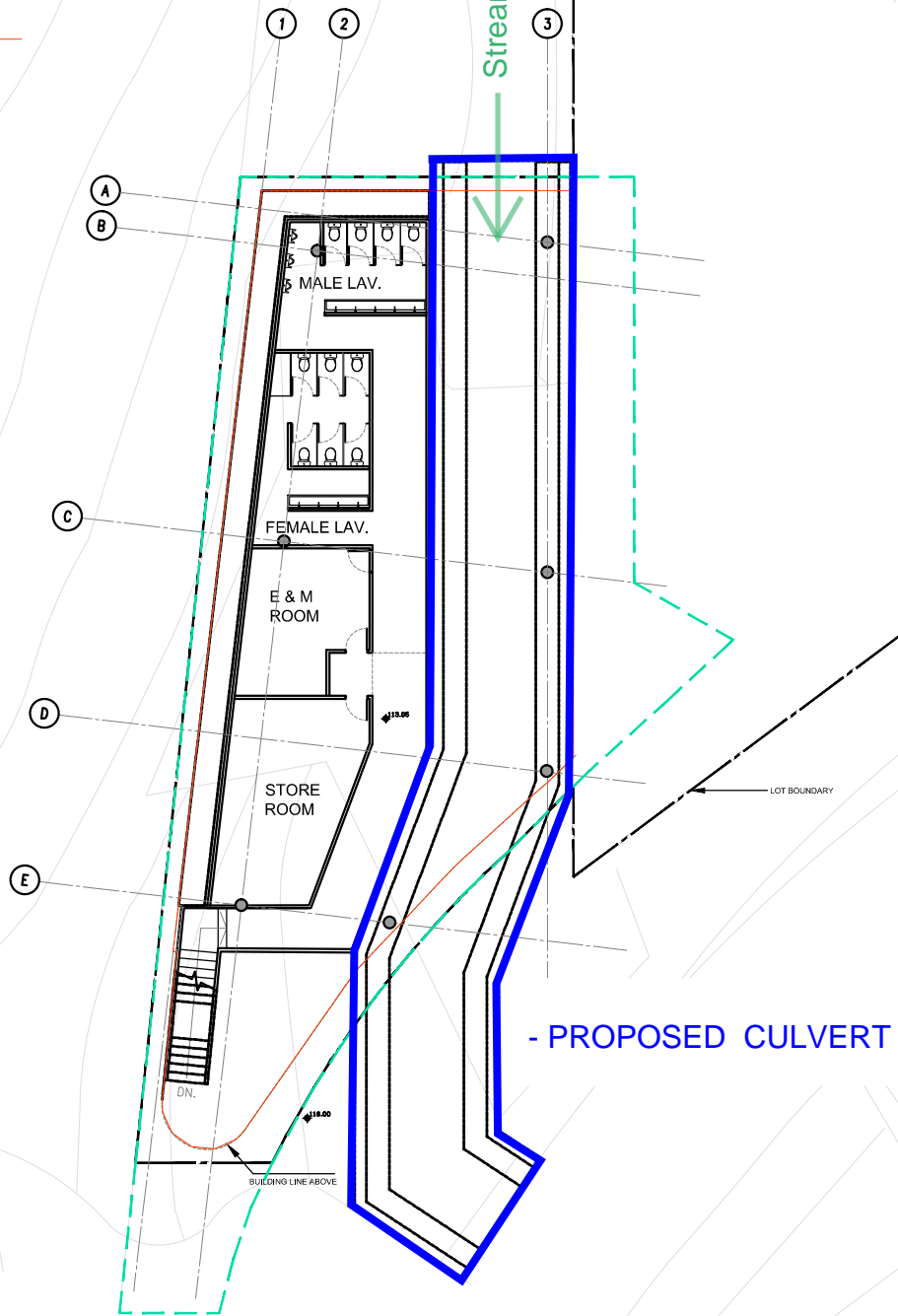

Area of Excavation

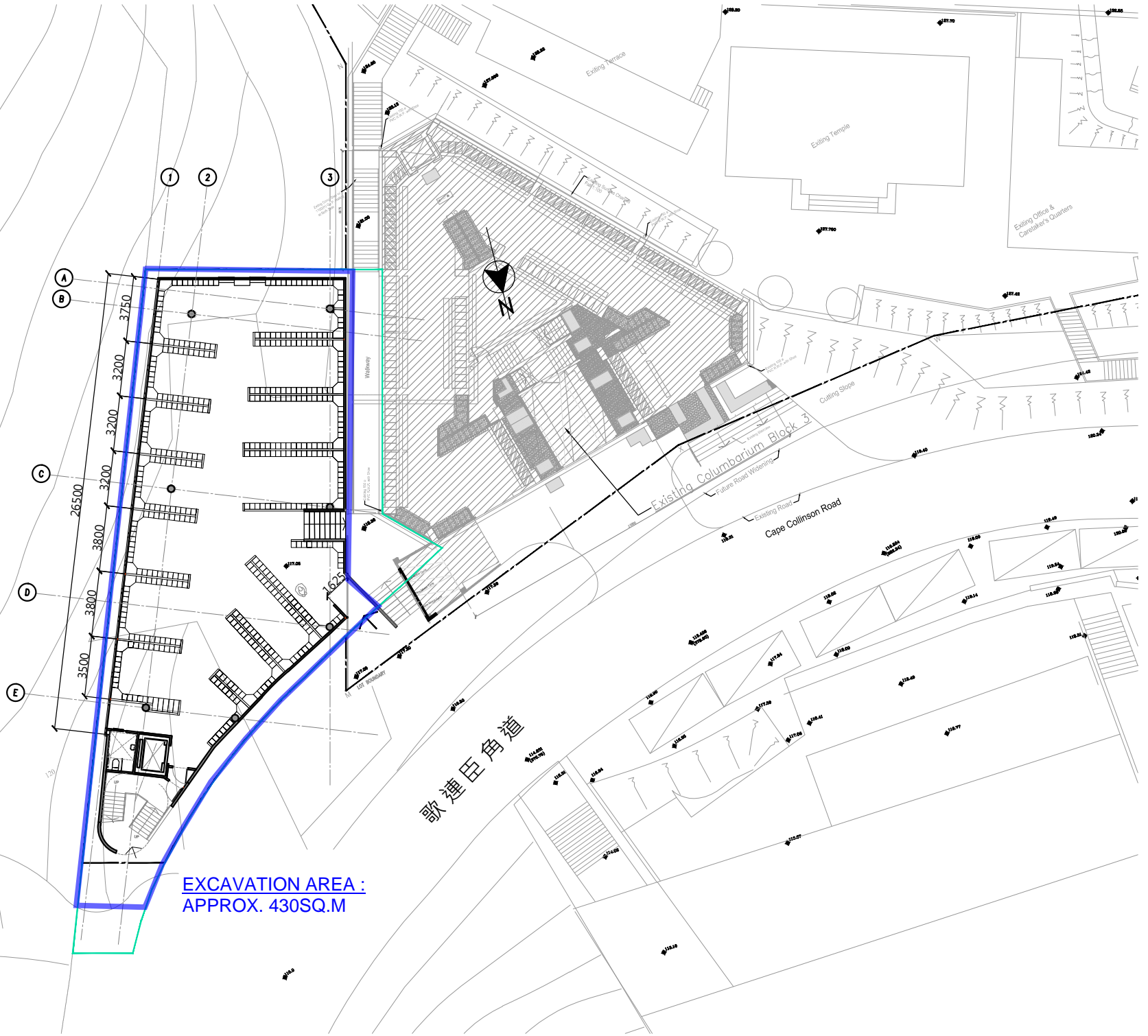

EXCAVATION AREA :
APPROX. 430SQ.M

歌連臣角道

Existing Columbarium Block 3
Future Road Widening
Existing Road
Cape Collinson Road

Existing Temple

Existing Terrace

Existing Office & Caretaker's Quarters

Cutting Slope

1625



Depth of Excavation

