

TAI HANG ROAD

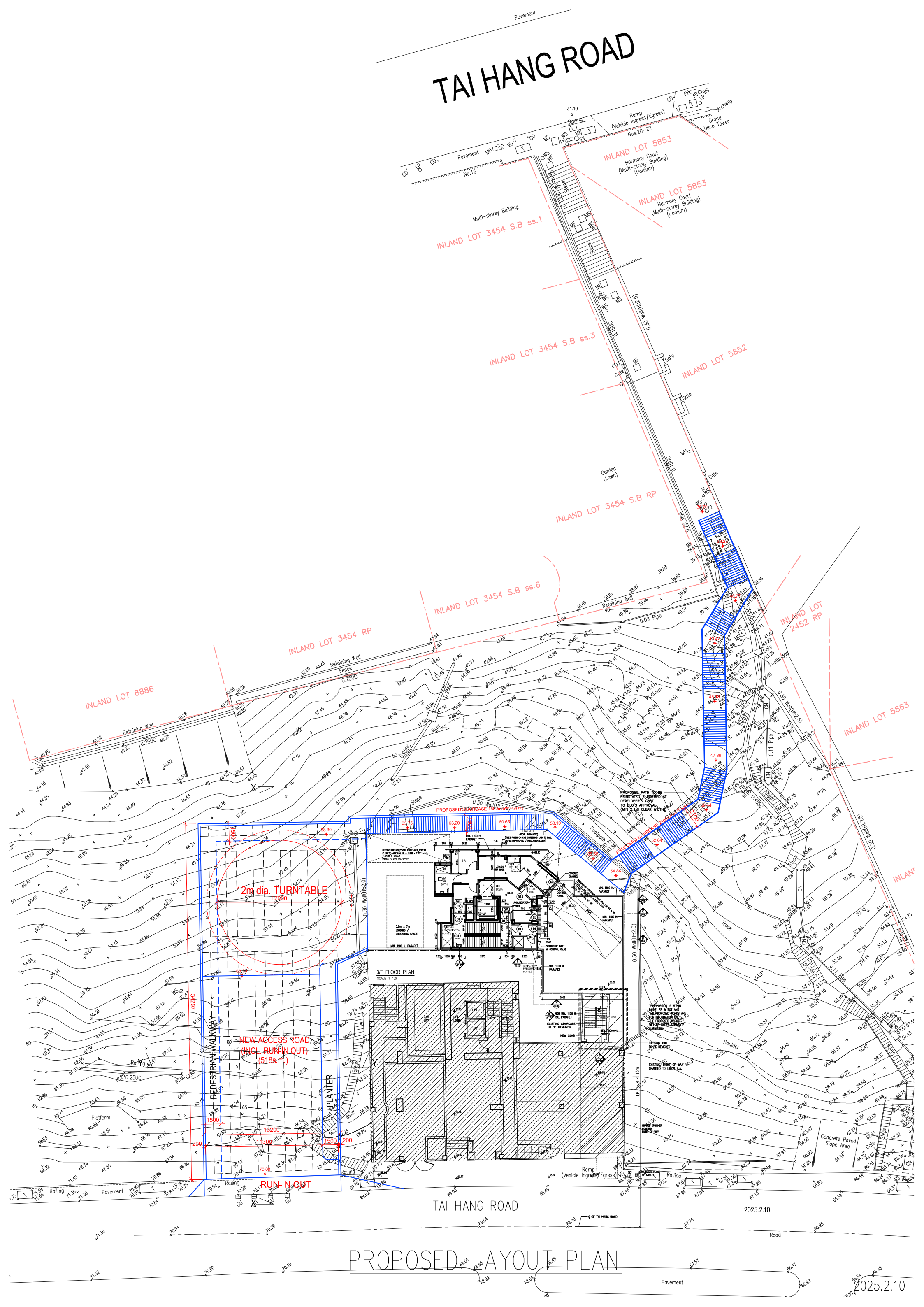

PROPOSED LAYOUT PLAN

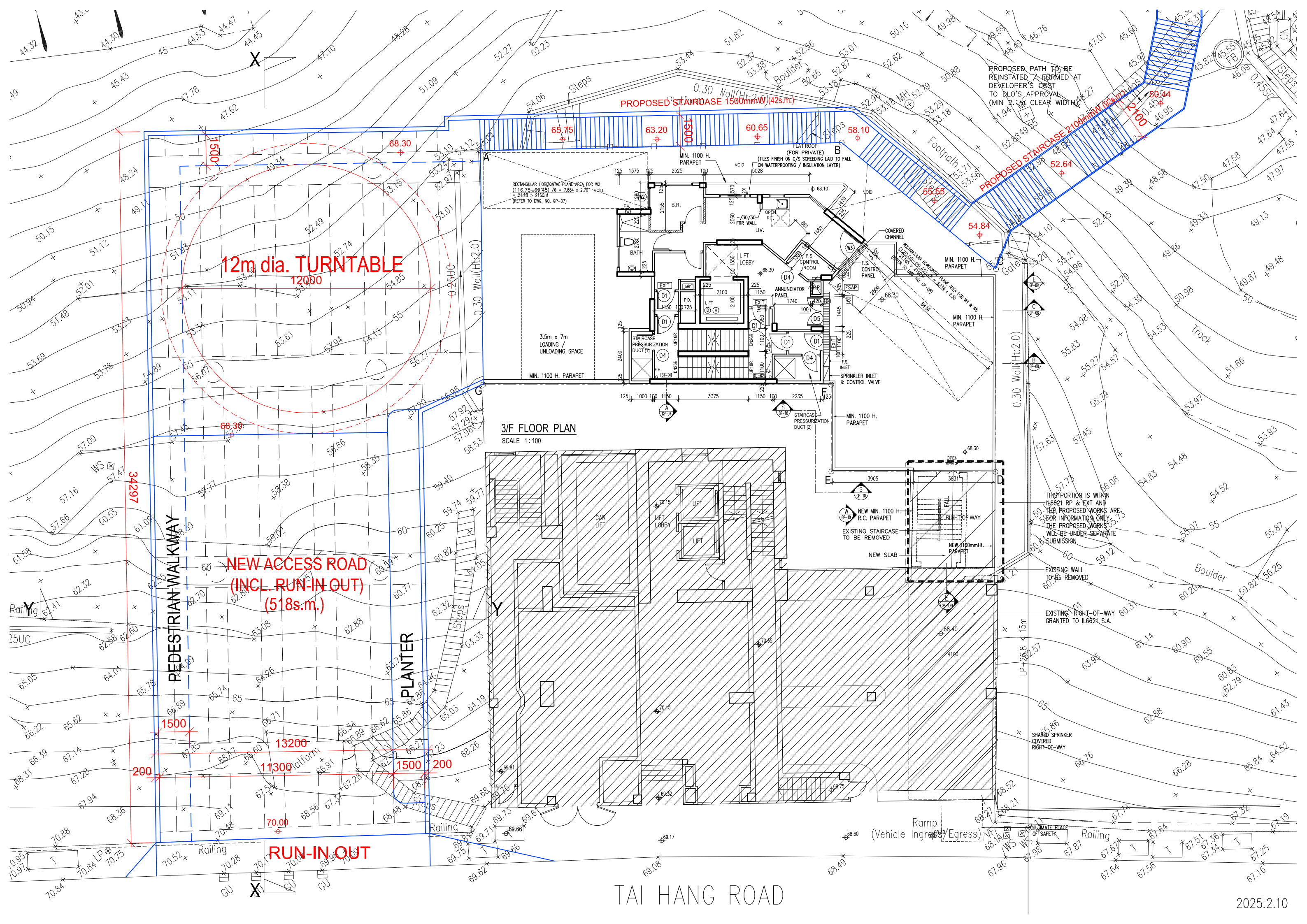

12m dia. TURNTABLE
12000

PROPOSED STAIRCASE 1500mmW (42s.m.)

PROPOSED STAIRCASE 2100mmW (92s.m.)

NEW ACCESS ROAD (INCL. RUN-IN OUT)
(518s.m.)

PEDESTRIAN WALKWAY

PLANTER

RUN-IN OUT

3/F FLOOR PLAN
SCALE 1:100

TAI HANG ROAD

THIS PORTION IS WITHIN IL6821 RP & EXT AND THE PROPOSED WORKS ARE FOR INFORMATION ONLY. THE PROPOSED WORKS WILL BE UNDER SEPARATE SUBMISSION.

EXISTING WALL TO BE REMOVED

EXISTING RIGHT-OF-WAY GRANTED TO IL6821 S.A.

SHARED SPRINKLER COVERED RIGHT-OF-WAY

Ramp (Vehicle Ingress/Egress)

ULTIMATE PLACE OF SAFETY

