

Urgent Return receipt Expand Group Restricted Prevent Copy

**Moon Leong KOK/PLAND**

---

寄件者: king king [REDACTED]  
寄件日期: 2024年06月03日星期一 10:47  
收件者: Moon Leong KOK/PLAND  
副本: tpbpd/PLAND  
主旨: A/HSK/522  
附件: Scan2024-06-03\_092822.pdf  
  
類別: Internet Email

Dear Moon,

Please see attached FSI plan for your follow up action.

Best regards,

Patrick Tsui

**Fire Notes:**

- Sufficient emergency lighting shall be provided throughout the entire building in accordance with BS 5266:Part 1: 2016 and BS EN 1838:2013 and FSD Circular Letter 4/2021.
- Sufficient directional and exit sign shall be provided in accordance with BS 5266: Part 1 and FSD Circular Letter 5/2008.
- Sufficient portable hand-operated approved appliance shall be provided as required by occupancy and as marked on plans.
- An Automatic Sprinkler System Supplied by 135 m<sup>3</sup> Sprinkler Water Tank and Hazard Class OH 3 shall be provided to the building/structure ④ & Canopy. in accordance with BS EN 12845:2015 and FSD Circular Letter No.5/2020. The Sprinkler Water Tank, Sprinkler Pump Room, Sprinkler Inlet and Sprinkler Control Valve Group shall be clearly marked on plans.
- The storage configuration is ST1: free standing or block stacking with reference to the section 6.3.2 of BS 12845, and storage pattern is the maximum storage heights shall not exceed 4 m & the maximum storage areas shall be 50m<sup>2</sup> for any single block, with no less than 2.4m clearance around the block as Ordinary Hazard Group 3 in accordance with LPC BS EN 12845.(Storage Category : Category 1 )
- 6.A hose reel system should be supplied by a 2.0m<sup>3</sup> F.S Water tank. There shall be sufficient hose reel to ensure that every part of each building can be reached by a length of not more than 30m of hose reel tubing. The F.S water tank, F.S pump room and hose reel shall be clearly marked on plans.
- Fire alarm system shall be provided throughout the entire building in accordance with BS 5839 PART 1: 2017 and the FSD Circular Letter 6/2021. One actuation point and one audio warning device to be located at each hose reel point. The actuation point should include facilities for fire pump start and audio/visual warning device initiation.
- One no.5.0 kg CO2 F.E. shall be provided at sprinkler pump room & F.S pump room.
- Sprinkler Tank water supply pipe should be connected to Town Main.
- Source of Secondary power supply for FSI shall be provided.
- Static or dynamic smoke extraction system is not provided. The operable windows of structure ③ with aggregate area exceeding 6.25% of the floor area as marked on plans. (Detail see operable window layout plan)
- Ventilation/air conditioning control system shall not be provided as there is no mechanical ventilating system.
- Any intended storage or use of dangerous goods as defined in Chapter 295 of the Laws of Hong Kong should be notified to the Director of Fire Services.

**1/F OF STRUCTURE 4 F.S & SPRINKLER SYSTEM LAYOUT PLAN**

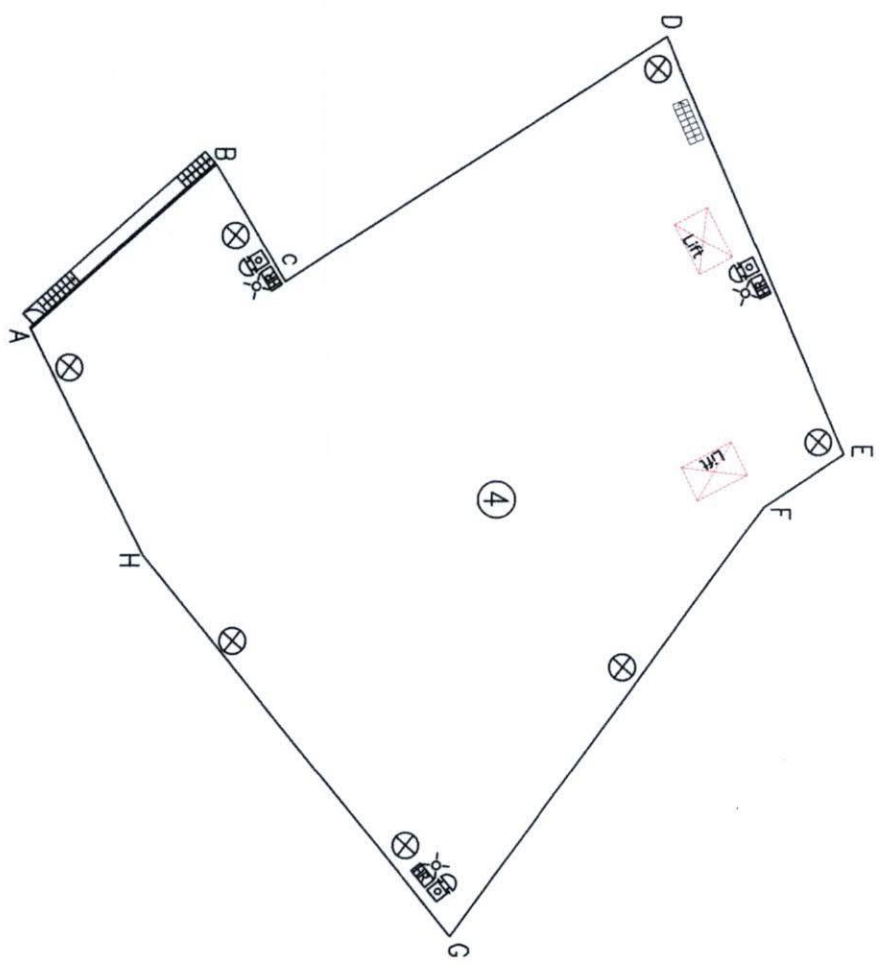

**LEGEND**

- ⊗ FLASHING LIGHT
- 🔔 FIRE ALARM BELL
- 📞 MFA CALL POINT
- 🧯 HOSE REEL SET (30M LENGTH)
- 🔑 SPRINKLER INLET
- 🔧 SPRINKLER CONTROL VALVE GROUP
- 🔥 4KG DRY POWDER TYPE FIRE EXTINGUISHER
- 🔥 5KG CO2 GAS TYPE FIRE EXTINGUISHER
- 🔧 SPRINKLER PUMP & H.R.
- NEW INSTALLATIONS
- BOUNDARY LINE

**NATURE OCCUPANCY:**

- Single storey structure for Site Office.  
(GFA ABOUT: 100sq.m, Height: Not exceeding 3.5m)
- Single storey structure for Electricity Meter Room.  
(GFA ABOUT: 100sq.m, Height: Not exceeding 3.5m)
- 2 storey structure for Site Office.  
(GFA ABOUT: 100sq.m, Height: Not exceeding 7.0m)
- 2-storey structure for Logistics centre  
(GFA ABOUT: 2675sq.m x 2 = 5350sq.m, Height: Not exceeding 13m)
- 2-storey structure for Site Office & western canopy and 1-storey eastern canopy.  
(GFA ABOUT: 170sq.m, Height: Not exceeding 7m)

**G/F OFF.S & SPRINKLER SYSTEM LAYOUT PLAN**

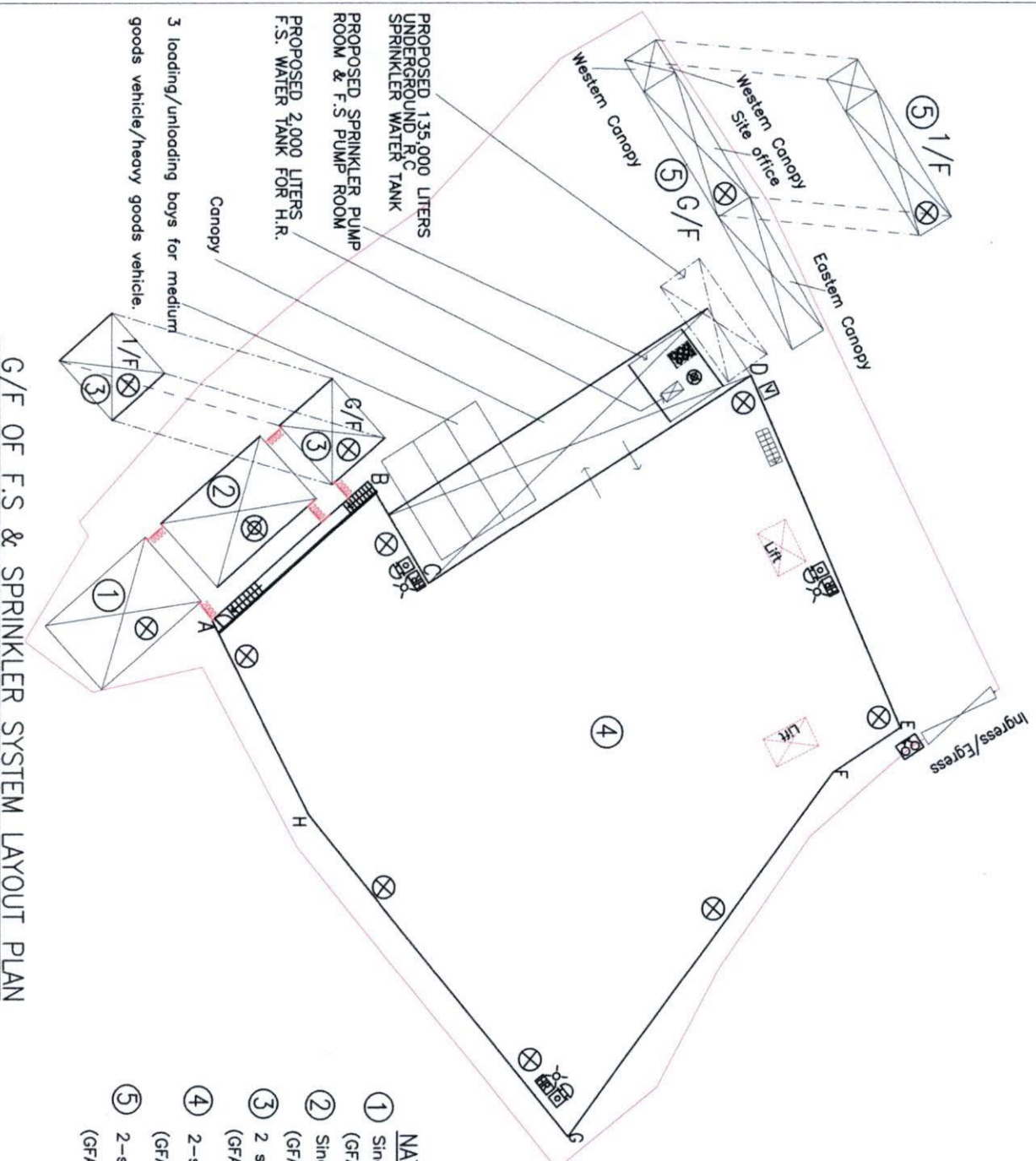

**INTERCEPT FIRE & SECURITY TECHNICIANS LIMITED**

**Project :**  
 PROPOSED TEMPORARY LOGISTICS CENTRE FOR A PERIOD OF 3 YEARS AT LOTS 2959(PART), 2963(PART), 3086(PART), 3087(PART), 3088 S.A., 3088 S.B(PART), 3089, 3090, 3091, 3098 S.A(PART) IN D.D129 AND ADJOINING GOVERNMENT LAND, LAU FAU SHAN, YUEN LONG.

<b>TITLE :</b> PROPOSED FIRE SERVICE INSTALLATION LAYOUT PLAN.	
<b>Drawn By:</b>	W.C WONG
<b>Date:</b>	26-05-2024
<b>Scale:</b>	1:600 @A3
<b>Ref No:</b>	TPB/A/HSK/450
<b>Drawing No:</b>	2024-FS-01(1/2P)



OPENABLE WINDOW LAYOUT OF WALL D-E

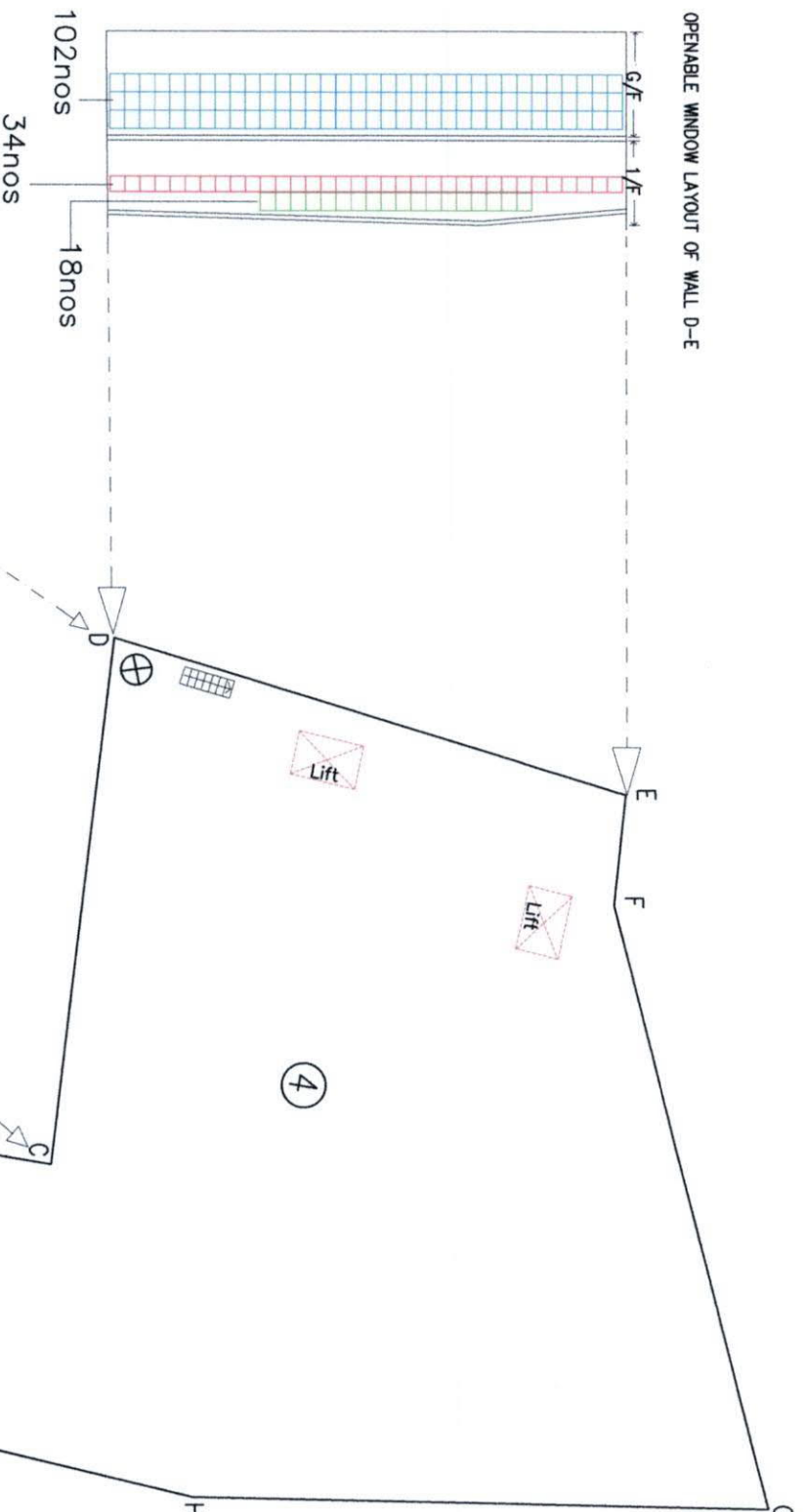

**LEGEND**

- Openable window (Area: 1m X 1.2m = 1.2sq.m)
- Openable window (Area: 1m X 1.2m = 1.2sq.m)
- Openable window (Area: 1m X 1m = 1sq.m)

**OPENABLE WINDOWS LAYOUT OF STRUCTURE 4**

G/F : (GFA:2,675sq.m, Height:7.0m, Vol:18,725m<sup>3</sup>)

**Calculate:**

The aggregated area of openable window is:  
 1.2sq.m x (102+16 +24) nos =170.4sq.m  
 6.25% of the floor area is:2,675 sq.m x 6.25%=167.2sq.m  
 170.4sq.m >167.2sq.m

1/F : (GFA:2,675sq.m, Height:6.0m, Vol:16,050m<sup>3</sup>)

**Calculate:**

The aggregated area of openable window is:  
 1.2sq.m x (18+33+12)nos +1sq.m x  
 (34+33+9+19)nos=170.6sq.m  
 6.25% of the floor area is:2,675 sq.m x 6.25%=167.2sq.m  
 170.6sq.m >167.2sq.m

OPENABLE WINDOW LAYOUT OF WALL C-D

OPENABLE WINDOW LAYOUT OF WALL B-C

OPENABLE WINDOW LAYOUT OF WALL A-B

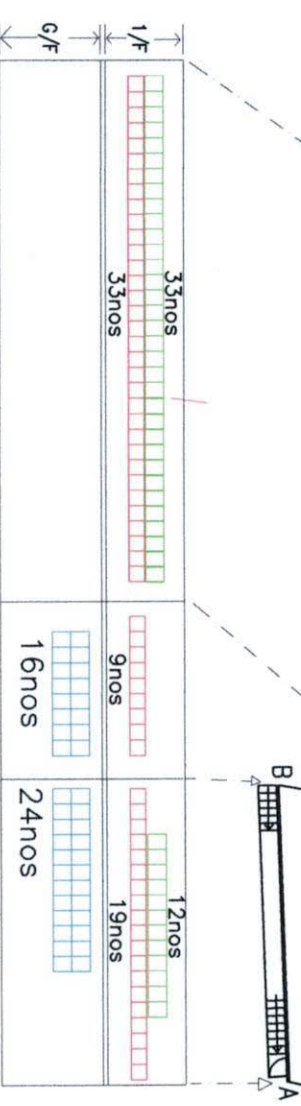

**INTERCEPT FIRE & SECURITY  
 TECHNICIANS LIMITED**

**Project :**

PROPOSED TEMPORARY LOGISTICS CENTRE FOR A PERIOD OF 3 YEARS AT LOTS 2959(PART),2963(PART),3086(PART),3087(PART),3088 S.A,3088 S.B(PART),3089,3090,3091,3098 S.A(PART) IN D.D129 AND ADJOINING GOVERNMENT LAND, LAU FAU SHAN, YUEN LONG.

**TITLE :**

PROPOSED OPENABLE WINDOWS LAYOUT PLAN OF STRUCTURE 3.

Drawn By:	W.C. WONG
Date:	26-05-2024
Scale:	1:500 @A3
Ref No:	TPB/A/HSK/450
Drawing No:	2024-FS-02(2/2P)