

**Attachment 2 – Replacement Pages of
Traffic Impact Assessment
(Appendix III of Planning Statement)**

3.4 Existing Public Transport Services

3.4.1 At present, there are numerous bus routes and minibus route travelling in the vicinity of the Site. The details of the bus/minibus routes and the locations of various public transport services are marked on **Table 3.2** and **Figure 3.3**.

Table 3.2 Existing Public Transport Routes

Mode	Route No.	Origin – Destination	Frequency (min)
Bus	2E	Pak Tin (North) – Kowloon City Ferry	20 – 25
	3B	Tsz Wan Shan (Central) – Hung Hom (Hung Luen Road)	20 – 30
	5	Fu Shan Estate – Star Ferry	9 – 25
	5A	Kai Tak (Kai Ching Estate) – Star Ferry	25 – 30
	5C	Tsz Wan Shan (Central) – Star Ferry	8 – 15
	5D ⁽¹⁾	Telford Gardens – Hung Hom	13 – 30
	5P ⁽²⁾	Tsz Wan Shan (Central) – Star Ferry	15 – 18
	6C	Kowloon City Ferry – Mei Foo	10 – 20
	6F	Kowloon City Ferry – Cheung Sha Wan (Lai Kok Estate)	25 – 30
	6X	Shing Tak Street – Mei Foo	3 trips at AM peak; 3 trips at PM peak
	11	Diamond Hill Station – Kowloon Station	11 – 25
	11B	Kwun Tong (Tsui Ping Road) – Kowloon City Ferry	10 – 25
	11K	Chuk Yuen Estate – Hung Hom Station	20 – 30
	11X	On Tai (North) – Hung Hom Station	9 – 25
	12A	Whampoa Garden – Cheung Sha Wan (Hoi Tat Estate)	10 – 25
	14	Lei Yue Mun Estate – China Ferry Terminal	12 – 30
	15	Ping Tin – Hung Hom (Hung Luen Road)	15 – 30
	15X ⁽²⁾	Lam Tin (Kwong Tin Estate) – Hung Hom Station	20
	17	Kwun Tong (Yue Man Square) – Ho Man Tin (Oi Man Estate)	5 – 25
	21	Choi Wan – Hung Hom Station	20 – 30
	22M ⁽¹⁾	Kai Tak Cruise Terminal – To Kwa Wan	20 – 30
	26	Shun Tin – Tsim Sha Tsui East	8 – 25
	28	Lok Wah – Star Ferry	10 – 25
	45	Kowloon City Ferry – Kwai Chung (Lai Yiu Estate)	25 – 35
	61X	Tuen Mun Central – Kowloon City Ferry	10 – 25
	75X	Tai Po (Fu Shin) – Kowloon City Ferry	10 – 25
	85	Fo Tan Chun Yeung Estate – Kowloon City Ferry	20 – 30
	85A	Kwong Yuen – Kowloon City Ferry	20 – 30
	85B ⁽²⁾	Chun Shek – Kowloon City Ferry	3 trips at AM peak; 2 trips at PM peak
	85S ⁽³⁾	Yiu On – Hung Hom (Hung Luen Road)	2 trips at AM peak
	85X	Ma On Shan Town Centre – Hung Hom (Hung Luen Road)	9 – 30
	93K	Po Lam – Mong Kok East Station	17 – 30
101	Kwun Tong (Yue Man Square) – Kennedy Town	4 – 20	
106	Wong Tai Sin – Siu Sai Wan (Island Resort)	6 – 22	

Mode	Route No.	Origin – Destination	Frequency (min)
	106A ⁽³⁾	Wong Tai Sin – Tai Koo (Kornhill Plaza)	4 trips at AM peak
	106P ⁽²⁾	Siu Sai Wan (Island Resort) – Wong Tai Sin	6 trips at AM peak; 4 trips at PM peak
	107	Kowloon Bay – Wah Kwai	5 – 20
	108	Kai Yip – Braemar Hill	10 – 30
	111	Ping Shek / Choi Hung Station – Central (Macau Ferry)	4 – 30
	111P ⁽²⁾	Choi Fook – Central (Macau Ferry)	4 trips at AM peak; 2 trips at PM peak
	115	Kowloon City Ferry – Central (Macau Ferry)	6 – 30
	116	Tsz Wan Shan (Central) – Quarry Bay (Yau Man Street)	4 – 18
	241X	Tsing Yi (Cheung Ching Estate) – Kowloon City Ferry	20 – 35
	275X	Tai Po (Fu Shin) – Hung Hom (Hung Luen Road)	4 trips at AM peak; 4 trips at PM peak
	297	Po Lam – Hung Hom (Hung Luen Road)	15 – 30
	297P ⁽³⁾	Hang Hau (North) (Tseung Kwan O Hospital) – Hung Hom (Hung Luen Road)	2 trips at AM peak
	608	Kowloon City (Shing Tak Street) – Shau Kei Wan	10 – 30
	608P ⁽³⁾	Siu Sai Wan (Island Resort) – Kowloon City (Shing Tak Street)	2 trips at AM peak
	796X	Tseung Kwan O Industrial Estate / Tseung Kwan O Station – Tsim Sha Tsui East	12 – 30
	A22	Lam Tin Station – Airport (via HZMB Hong Kong)	15 – 60
	A25	Kai Tak – Airport (via HZMB Hong Kong)	30 – 60
	E23	Tsz Wan Shan (South) – Airport (Ground Transportation Centre)	12 – 30
	E23A	Tsz Wan Shan (South) – Airport (via Tung Chung North)	20 – 30
	N121 ⁽⁴⁾	Central (Macau Ferry) – Ngau Tau Kok	15 – 25
	N23 ⁽⁴⁾	Tsz Wan Shan (North) – Tung Chung Station	5 trips
GMB	2	Whampoa Garden Public Transport Interchange – Festival Walk Public Transport Interchange	10 – 25
	2A	Whampoa Garden Public Transport Interchange – Festival Walk Public Transport Interchange	10 – 25
	13	Kowloon Tong (Broadcast Drive) – Hung Hom (Hung Luen Road) Public Transport Interchange	15 – 30
	27M	Lok Man Sun Chuen (Maidstone Road) – Mong Kok Station	7 – 15
	28M	Kowloon City (Wylar Gardens) – Mong Kok Station	5 – 15
	28MS ⁽¹⁾	Kowloon City (Wylar Gardens) – Ho Man Tin Station	20 – 35
	49 ⁽¹⁾	Shun Tin – Kowloon City Ferry	25
	105	To Kwa Wan – Hong Sing Garden	5 – 20

- Notes: (1) Circular Services.
(2) Operates during AM and PM peak only.
(3) Operates during AM peak only.
(4) Operates during mid-night only.

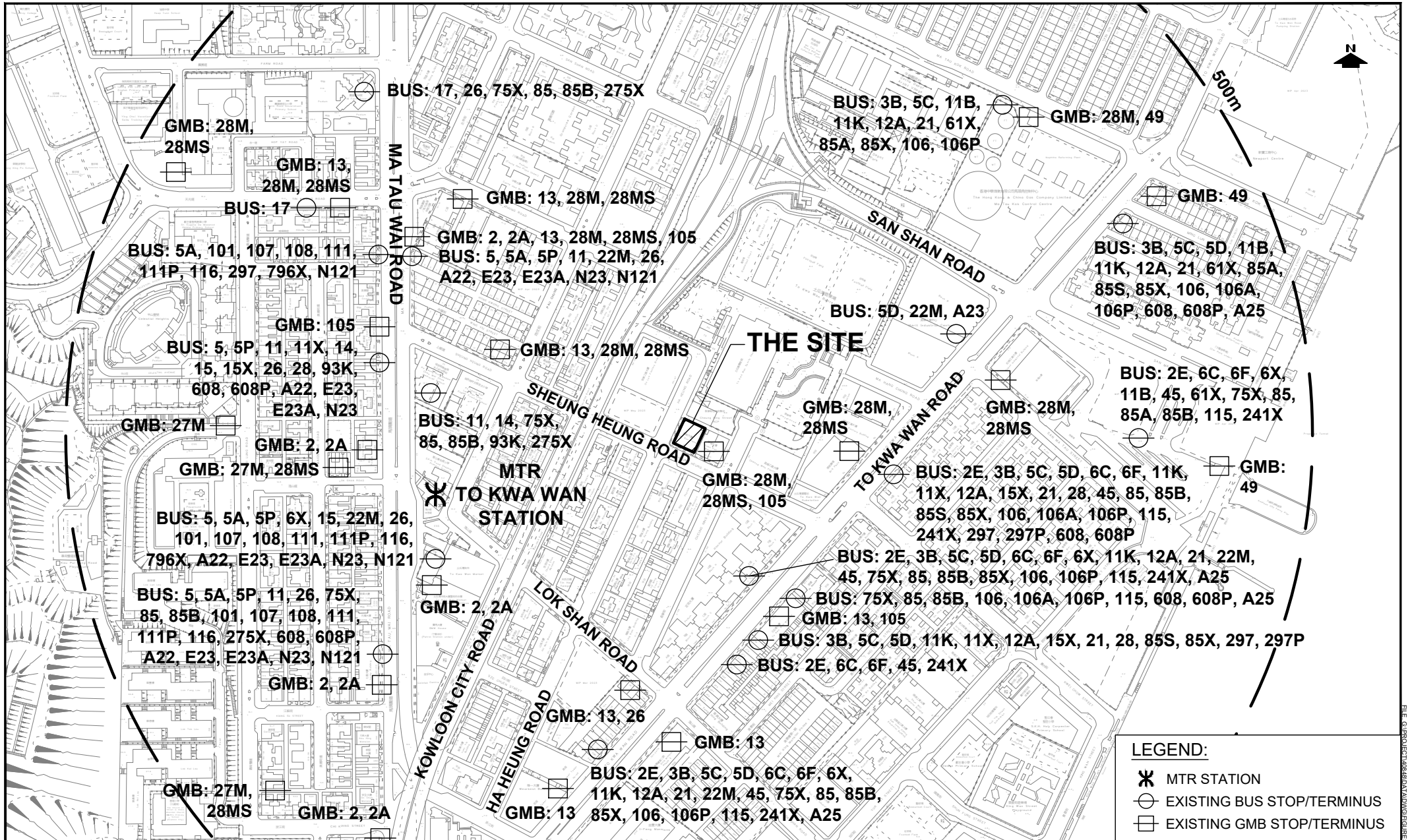

PROJECT NO.	40848
DESIGNED	SLN
DRAWN	CLL
CHECKED	SLN
DATE	MAY 2024
SCALE	1:4000

PROJECT TITLE	PROPOSED DEVELOPMENT AT 33 SHEUNG HEUNG ROAD, KOWLOON
DRAWING TITLE	PUBLIC TRANSPORT FACILITIES

DRAWING NO.	FIGURE 3.3	REV.	A
顧問有限公司 Consultancy Limited			

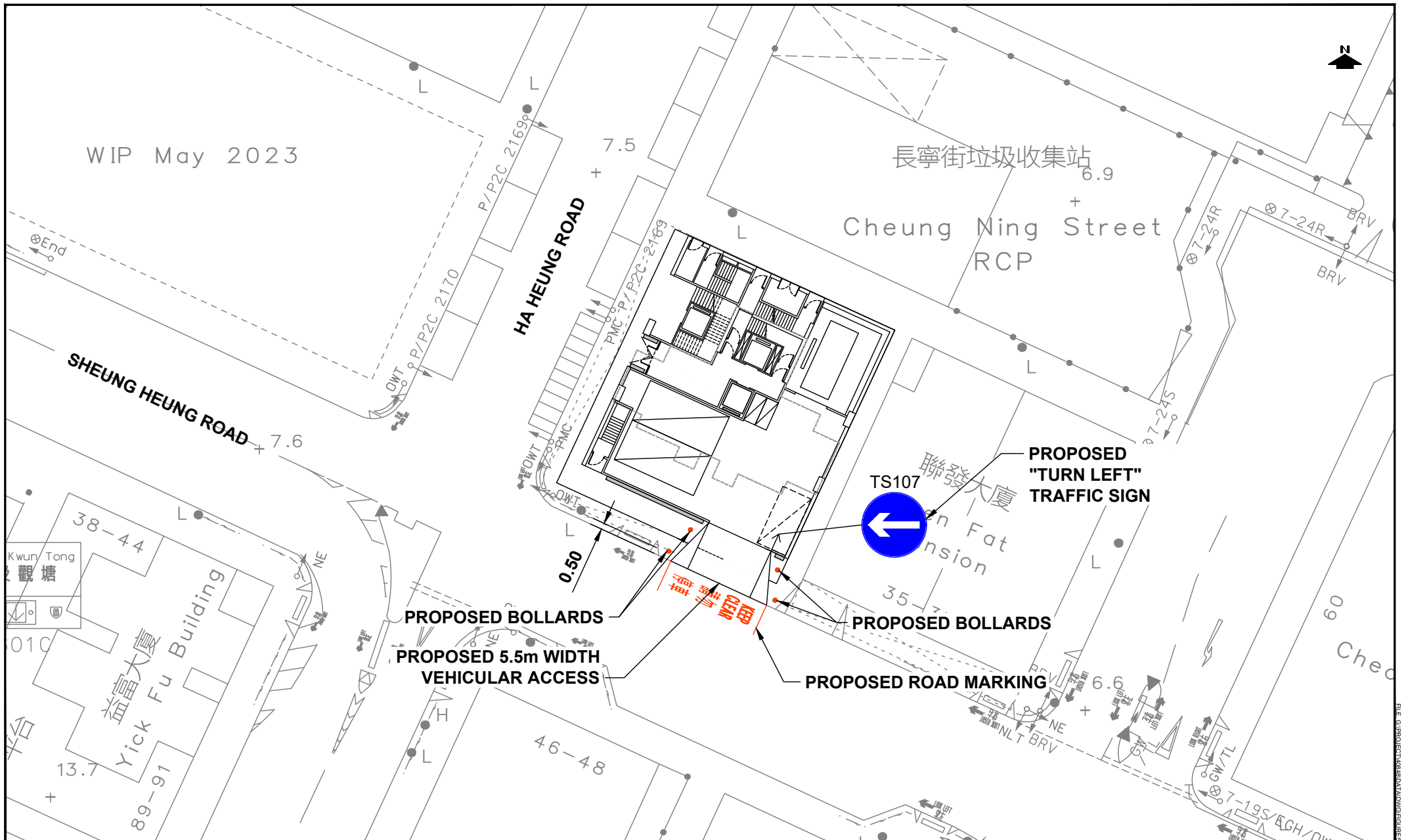

WIP May 2023

長寧街垃圾收集站 6.9

Cheung Ning Street RCP

SHEUNG HEUNG ROAD + 7.6

HA HEUNG ROAD

PROPOSED "TURN LEFT" TRAFFIC SIGN

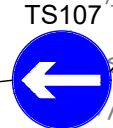

TS107

PROPOSED BOLLARDS

PROPOSED BOLLARDS

PROPOSED 5.5m WIDTH VEHICULAR ACCESS

PROPOSED ROAD MARKING

PROJECT NO.	40848
DESIGNED	SLN
DRAWN	CLL
CHECKED	SLN
DATE	MAR 2024
SCALE	1:400

PROJECT TITLE	PROPOSED DEVELOPMENT AT 33 SHEUNG HEUNG ROAD, KOWLOON
DRAWING TITLE	PROPOSED TRAFFIC ARRANGEMENT

DRAWING NO.	FIGURE 5.1	REV.	B
顧問有限公司 Consultancy Limited			

Appendix C

Proposed Car Park Layout

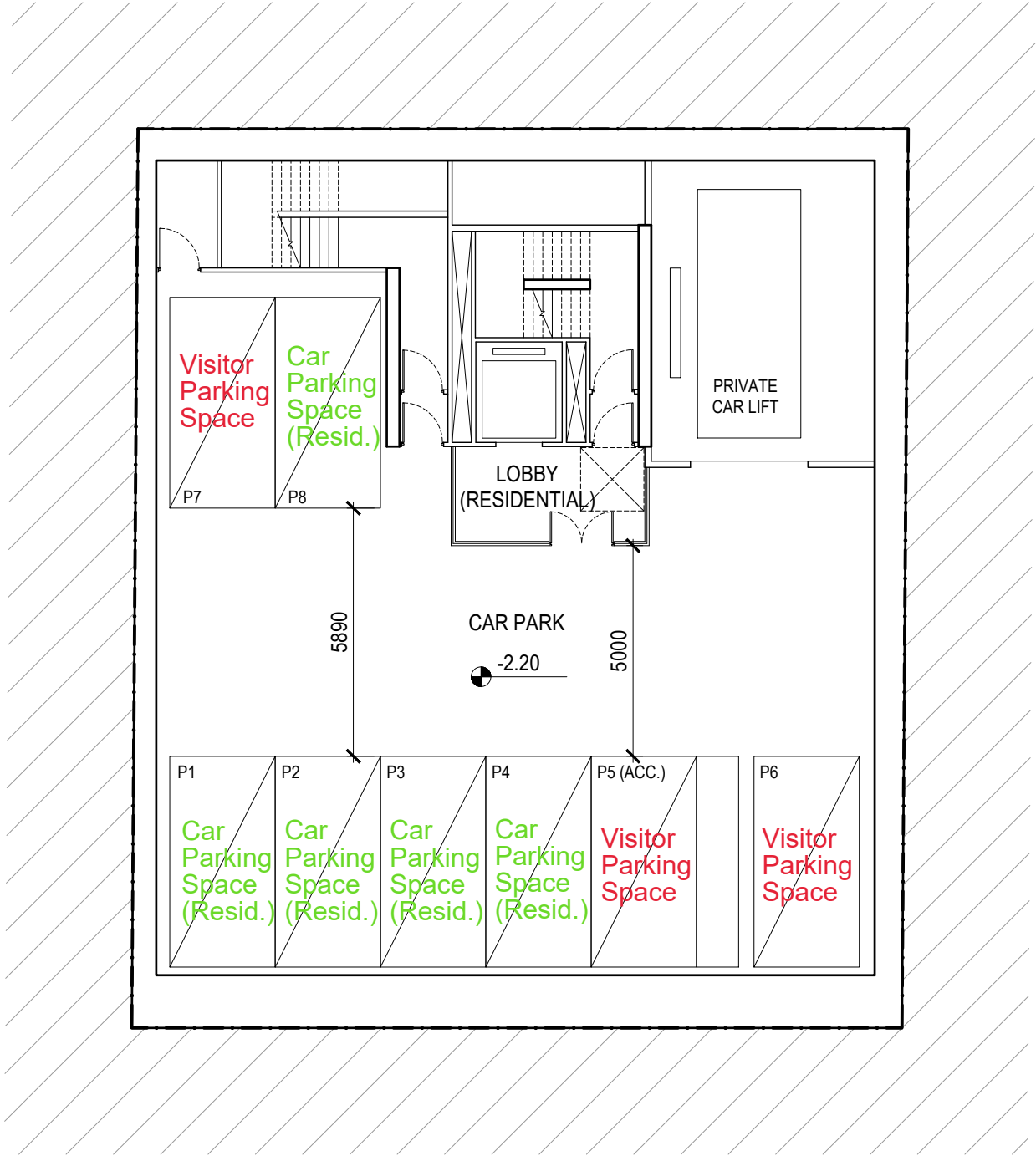

PRIVATE PARKING SPACES : 8 NOS.

Job Title
PROPOSED DEVELOPMENT AT 33 SHEUNG HEUNG ROAD, KOWLOON

Drawing No.
SK002.2

Drawing Title
BASEMENT 2 LAYOUT PLAN

Scale
1:150@A3

Plot Date
22-FEB-24

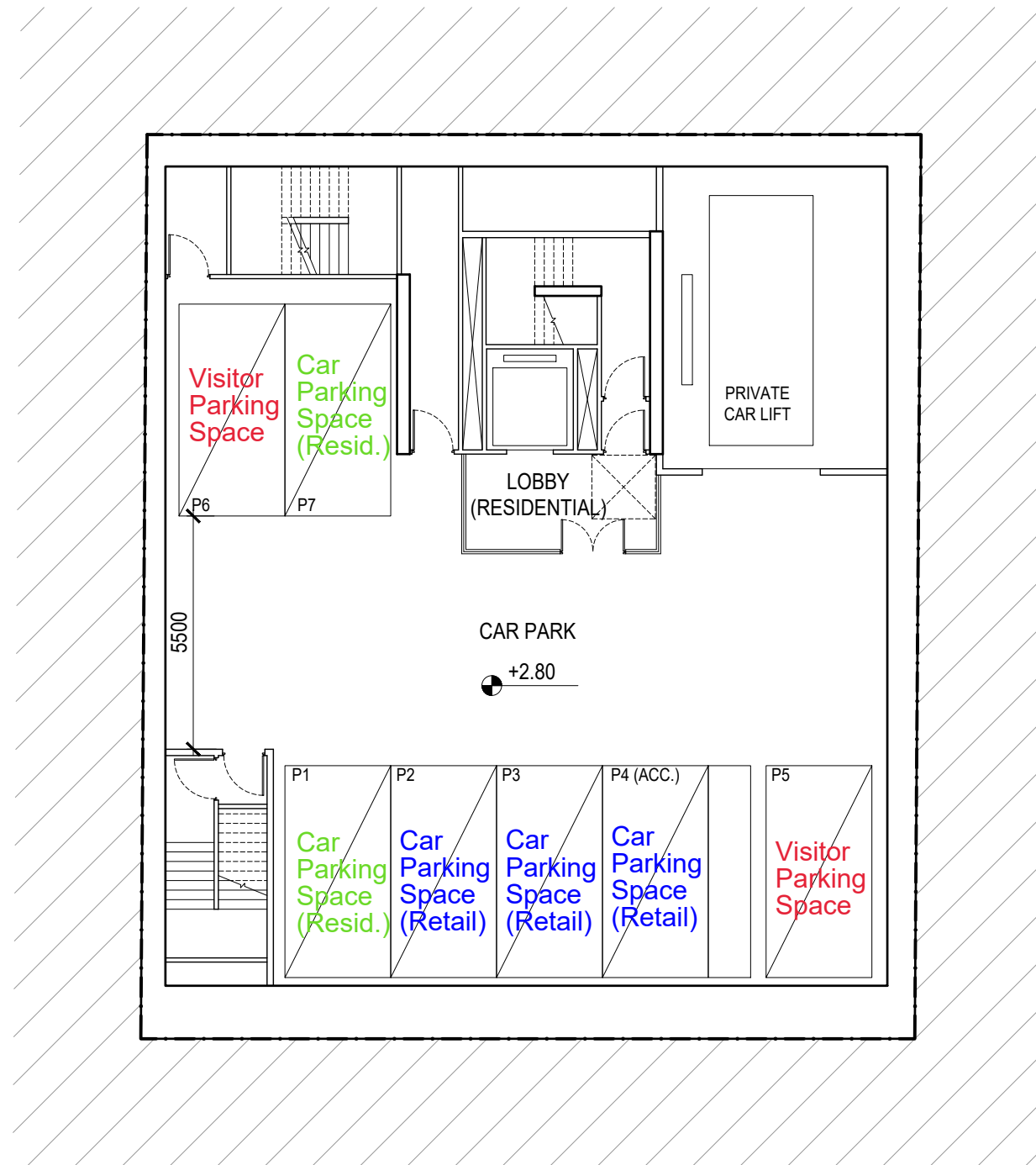

PRIVATE PARKING SPACES : 7 NOS.

Job Title
PROPOSED DEVELOPMENT AT 33 SHEUNG HEUNG ROAD, KOWLOON

Drawing No.
SK002.3

Drawing Title
BASEMENT 1 LAYOUT PLAN

Scale
1:150@A3

Plot Date
22-FEB-24

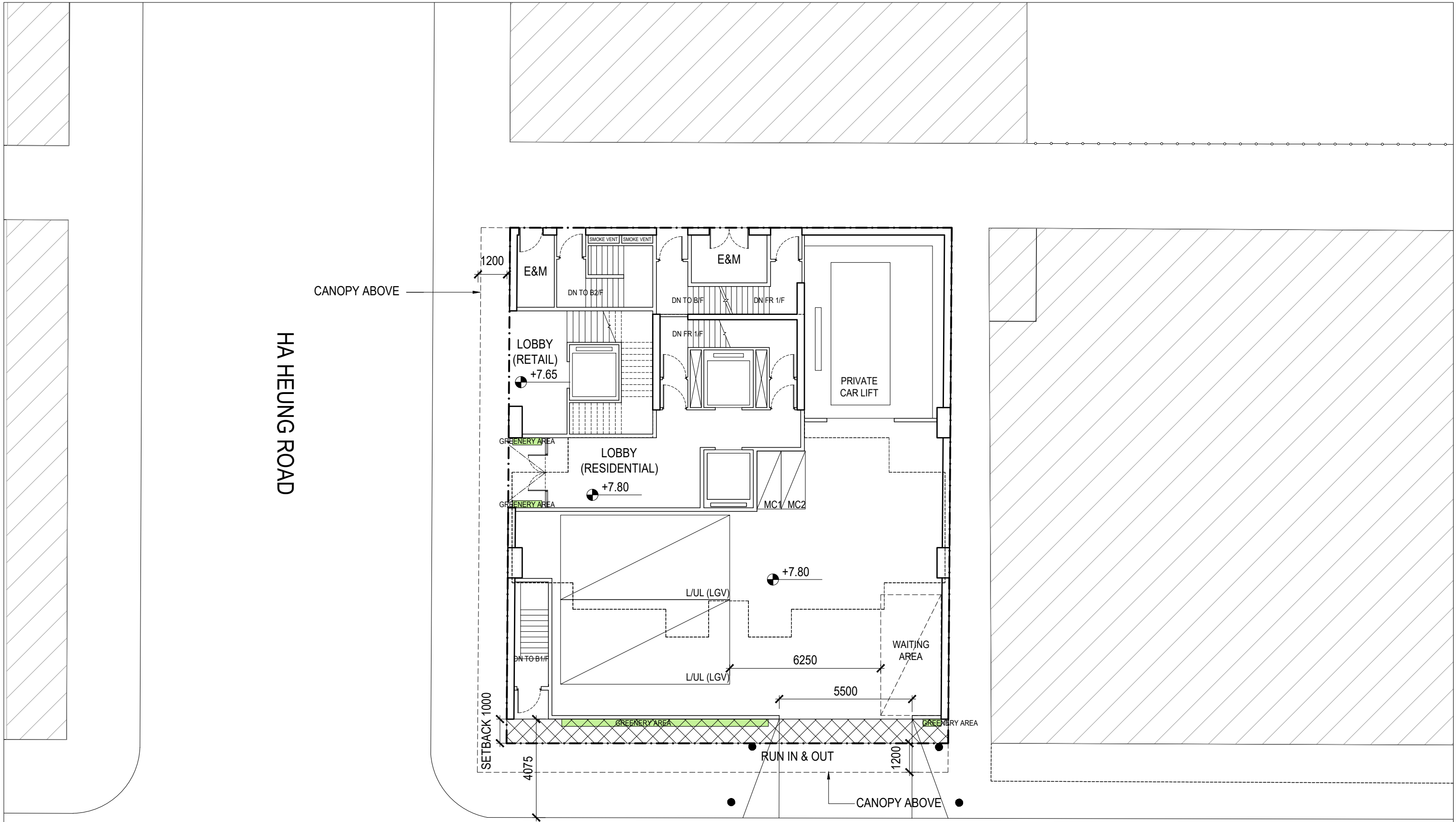

LIGHT GOODS VEHICLES: 2 NOS.
 MOTORCYCLE 2 NOS.

SHEUNG HEUNG ROAD

GFA (DOMESTIC) : (approx.) 59.564 sqm
 GFA (NON-DOMESTIC) : (approx.) 50.318 sqm

<p>Job Title PROPOSED DEVELOPMENT AT 33 SHEUNG HEUNG ROAD, KOWLOON</p>	<p>Drawing No. SK002.4</p>
<p>Drawing Title GROUND FLOOR LAYOUT PLAN</p>	<p>Scale 1:150@A3</p> <p>Plot Date 22-FEB-24</p>