

SITE LOCATION PLAN (NOT TO SCALE)

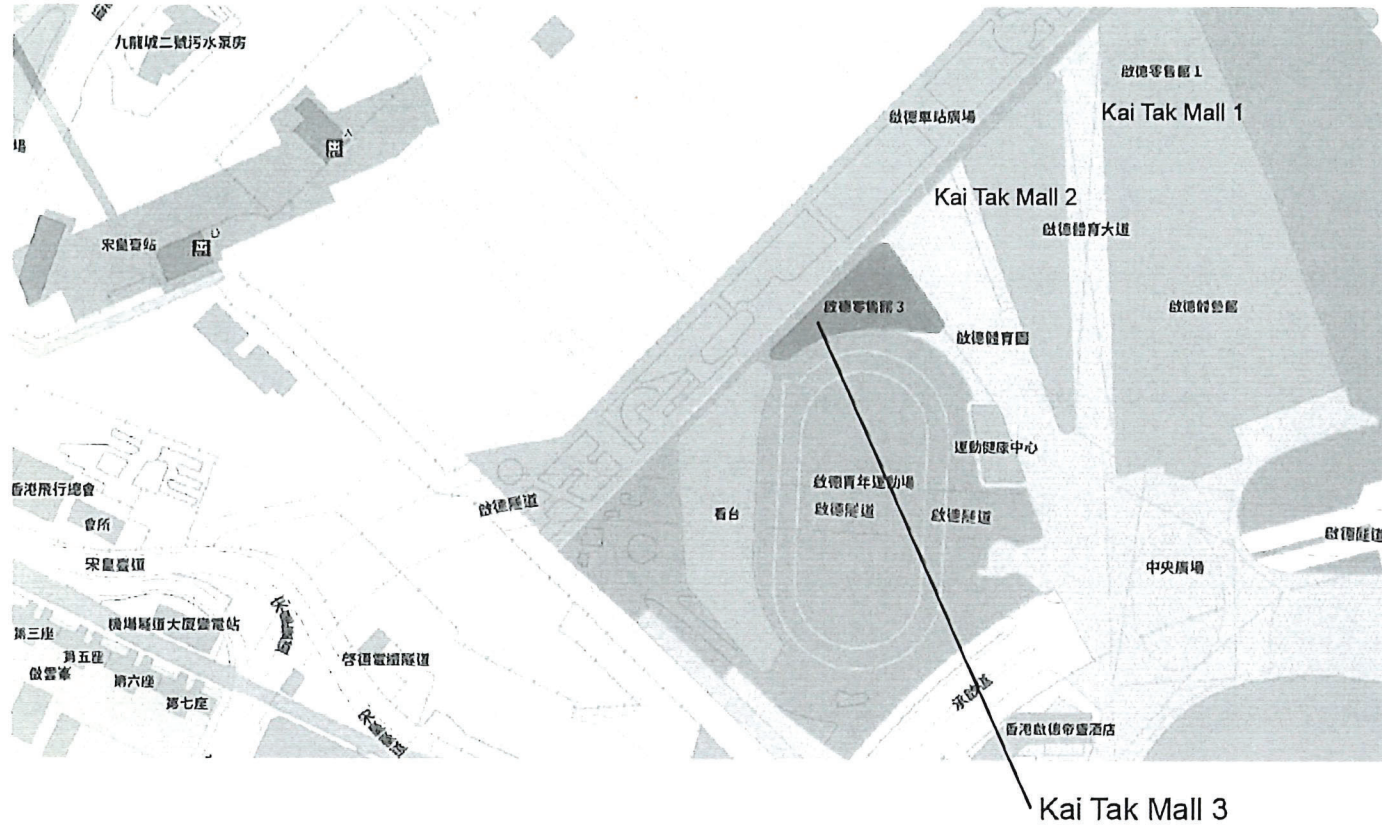

LEVEL 3 FLOOR PLAN (NOT TO SCALE)
(EXTRACTED FROM CULTURE, SPORTS & TOURISM BUREAU'S APPROVED PLAN OF 13 JUNE 2024)

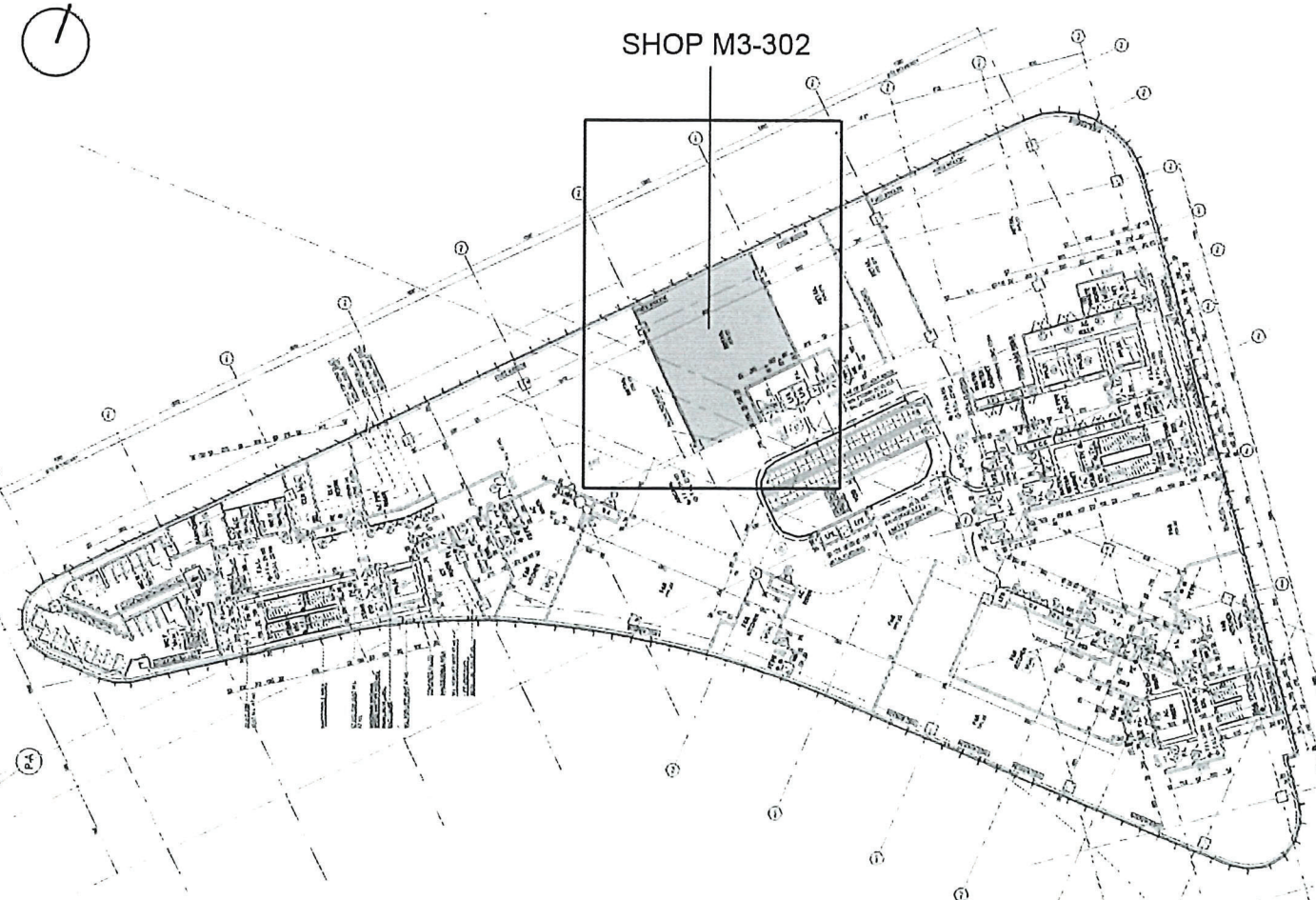

APPLICATION FOR REGISTRATION OF SCHOOL PREMISES

SCHOOL NAME : Dr I-Kids Education Centre (Kai Tak)
智趣小博士教育中心 (啟德)

SCHOOL ADDRESS : Shop M3-302, Level 3, Kai Tak Mall 3, Kai Tak Sports Park
Kowloon City, Kowloon
九龍九龍城啟德體育園啟德零售館3, 3樓M3-302號舖

APPLICANT'S NAME : CHIU Ka Shun (趙家信)
AUTHORIZED AGENT : IP lok Meng (葉毓明)
CONTACT NUMBER : 9480 9417 (IP lok Meng)

APPLICANT'S SIGNATURE :

AUTHORIZED AGENT :

APPLICATION DATE : 01/12/2025

PROPOSED SCHOOL LAYOUT PLAN (1 : 100 @ A3 PAPER)
FLOOR AREA OF THE PREMISES : 107.45 M2

	AREA	STUDENTS	TEACHING STAFF
(A) CLASSROOM A :	5.25 M2	2 NOS.	1 NO.
(B) CLASSROOM B :	9.69 M2	5 NOS.	1 NO.
(C) CLASSROOM C :	11.75 M2	6 NOS.	1 NO.
(D) CLASSROOM D :	18.51 M2	8 NOS.	1 NO.
(E) CLASSROOM E :	26.93 M2	4 NOS.	1 NO.

PROPOSED NO. OF STUDENTS = 25 NOS.
PROPOSED NO. OF TEACHER/STAFF = 5 NOS.
TOTAL POPULATION OF THE SCHOOL = 30 NOS.

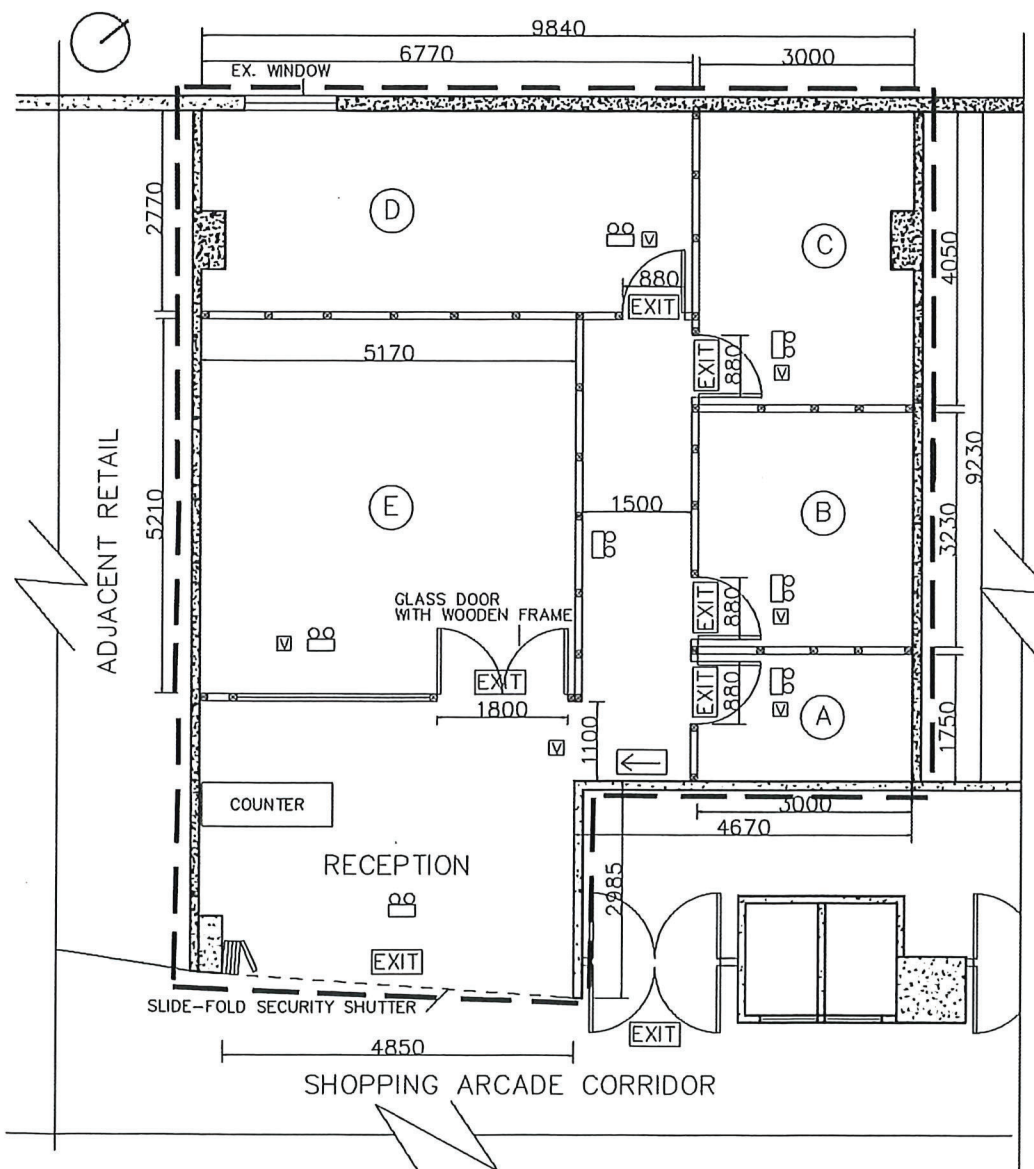

REMARKS :

- NO EXTRA POPULATION SHALL BE GENERATED AT RECEPTION;
- SLIDE-FOLD SECURITY SHUTTER SHALL BE FULLY OPEN DURING SCHOOL HOURS
- THE SCHOOL PREMISES SHALL BE PROTECTED WITH HOSE REEL SYSTEM, SPRINKLERS & MANUAL FIRE ALARM SYSTEM WITH BREAKGLASS UNIT NEAR MAIN EXIT

-- EXISTING SOLID WALL / COLUMN AS PER APPROVED PLAN
 -- NEW GLASS WALL PARTITION WITH WOODEN FRAMES
 -- INTERNAL LIGHT WEIGHT GYPSUM BOARD WALL PARTITION
 -- NEW TIMBER DOOR WITH VISION PANEL UNLESS OTHERWISE STATED
 -- NEW EMERGENCY LIGHTS WITH RECHARGABLE BATTERY
 -- NEW CEILING-TYPE VISUAL FIRE ALARM
 -- NEW EXIT SIGN AT H/L WITH RECHARGABLE BATTERY
 -- NEW DIRECTIONAL SIGN AT H/L WITH RECHARGABLE BATTERY

PROPOSED LICENSE AREA