

Urgent Return receipt Expand Group Restricted Prevent Copy Confidential

Chris Ka Chun MA/PLAND

寄件者: LARIN WONG - Ricacorp Properties Limited [REDACTED]
寄件日期: Tuesday, October 8, 2024 4:25 PM
收件者: tpbpd/PLAND
副本: Chris Ka Chun MA/PLAND
主旨: 第16條規劃申請編號A/K3/599
附件: FLOOR PLAN.pdf
類別: Internet Email

Dear Sir/Madam

Pls find here attached the revised floor plan with entrance of the application site marked.
The application covers two independent units, 1 & 2.
Thanks for your kind attention.

Kind regards

Applicant :

CHOW Wai Kwan

This e-mail is intended only for the person(s) to whom it is addressed. If an addressing or transmission error has misdirected this e-mail, please notify the sender by replying to this e-mail. Further, if you are not an intended recipient, please delete this e-mail and do not use, disclose, copy, print or rely on the e-mail in any manner. The sender does not accept or assume responsibility for any use of or reliance on this e-mail by anyone, other than the intended addressee to the extent agreed in the relevant contract for the matter to which this email relates (if any).

If you are not the intended addressee, please inform the sender immediately that you have received this e-mail in error, and delete it. Thanks for your cooperation.

GROUND FLOOR

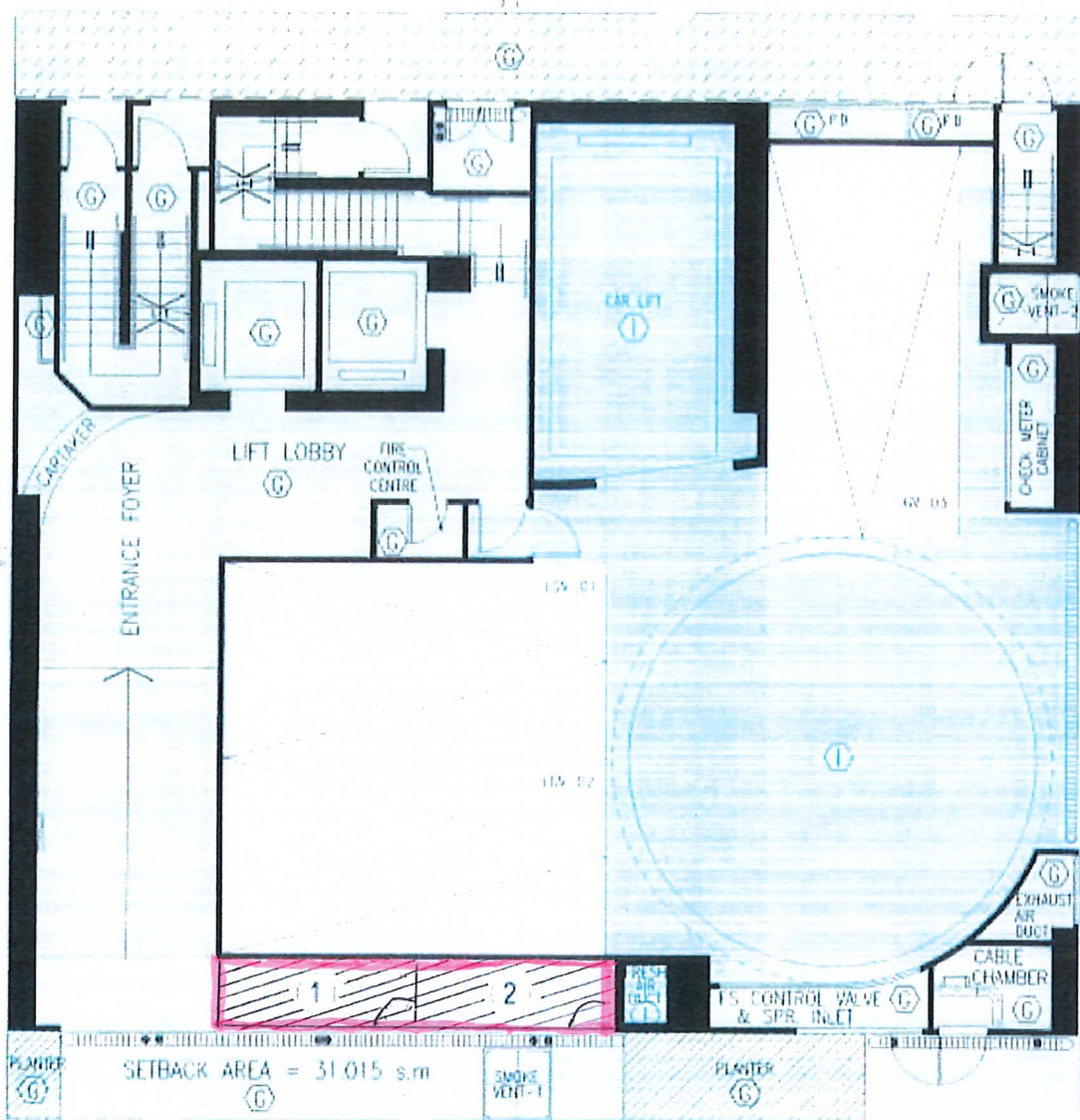

MAPLE STREET

PLAN & SECTION

TUNG CHAU STREET

//// APPLICATION SITE (THE ABOVE ARE 2 INDEPENDENT UNITS)

- ⑤ GREEN DASHED BLACK ESTATE COMMON AREAS (RIGHT OF WAY AREA)
- ⑥ GREEN HATCHED BLACK ESTATE COMMON AREAS (ESTATE GREENERY AREA)
- ⑦ GREEN ESTATE COMMON AREAS
- ① INDIC CAR PARK COMMON AREA

DMC-02

I HEREBY CERTIFY THE ACCURACY OF THIS

CHAN KAM KONG, HKIA

Registered Architect Authorized Person