

List of Drawings

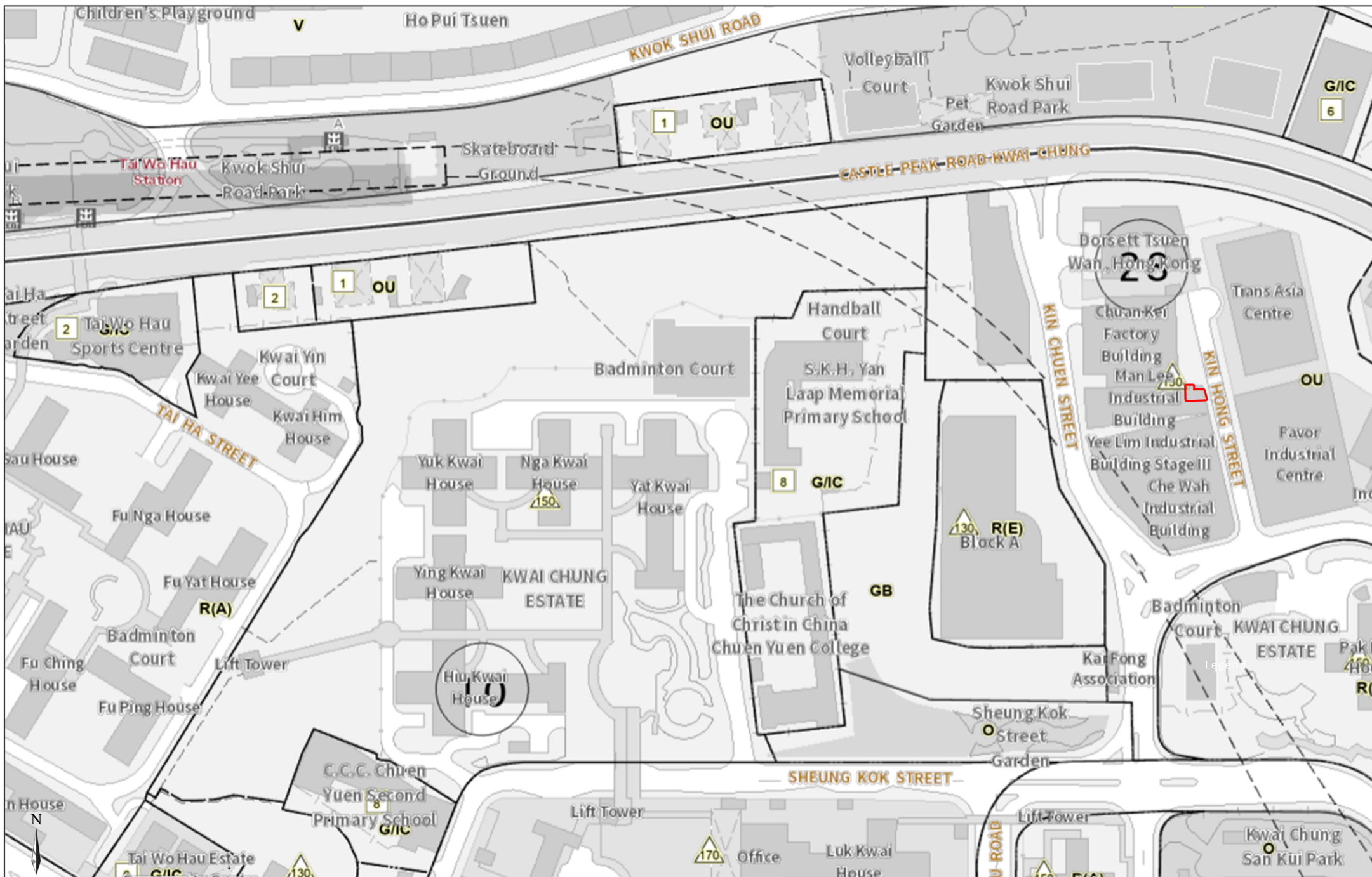

LEGEND:  Application Premises	DRAWING NO. A-1	FIGURE TITLE: Location Plan	LOCATION: Workshop Nos. 14-16 on Ground Floor, Man Lee Industrial Building, No. 13 Kin Hong Street, Kwai Chung, New Territories	PREPARED BY:  DeSPACE (International) Limited
	SCALE: 1:2400 at A4			
	DATE: 4.9.2024			

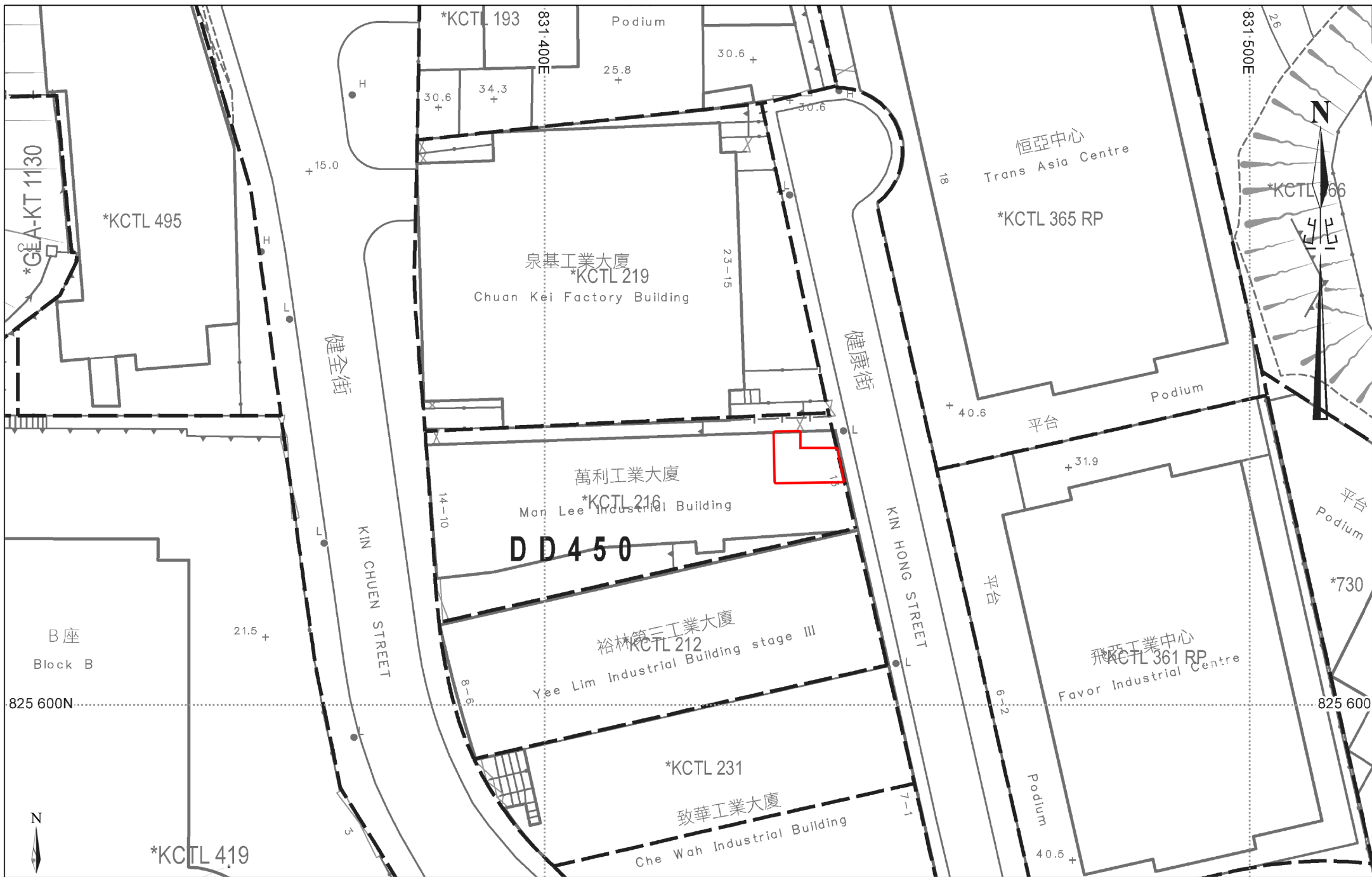

LEGEND:

 Application Premises

DRAWING NO.

A-2

FIGURE TITLE:

Lot Index Plan

LOCATION:

Workshop Nos. 14-16 on Ground Floor,
Man Lee Industrial Building, No. 13 Kin Hong Street,
Kwai Chung, New Territories

PREPARED BY:



SCALE: 1:670 at A4

DATE: 4.9.2024

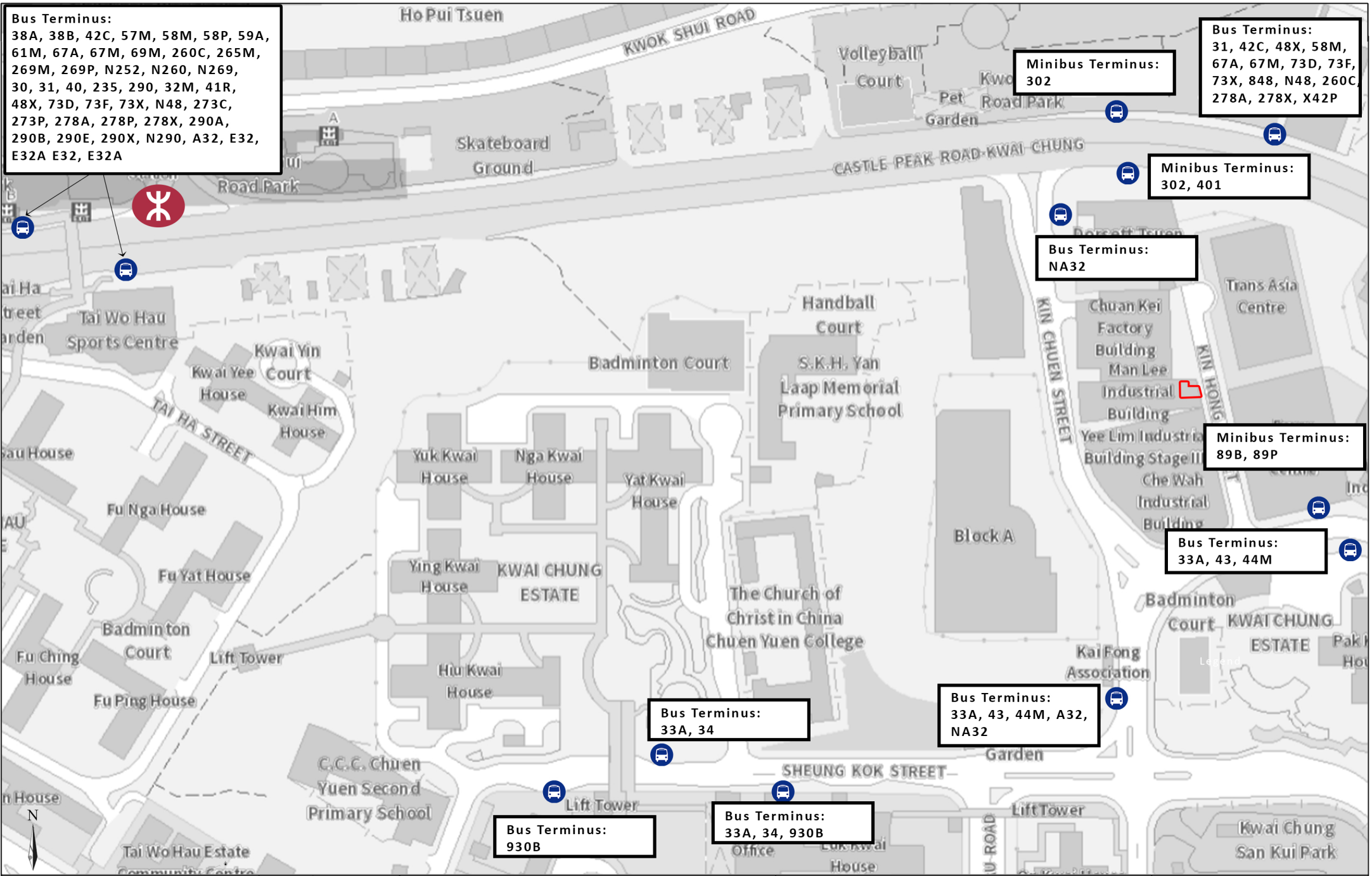

LEGEND:  Application Premises	DRAWING NO.	A-3	FIGURE TITLE:	LOCATION:	PREPARED BY:
	SCALE:	1:2400 at A4	Public Transport Services Plan	Workshop Nos. 14-16 on Ground Floor, Man Lee Industrial Building, No. 13 Kin Hong Street, Kwai Chung, New Territories	 DeSPACE (International) Limited
	DATE:	4.9.2024			

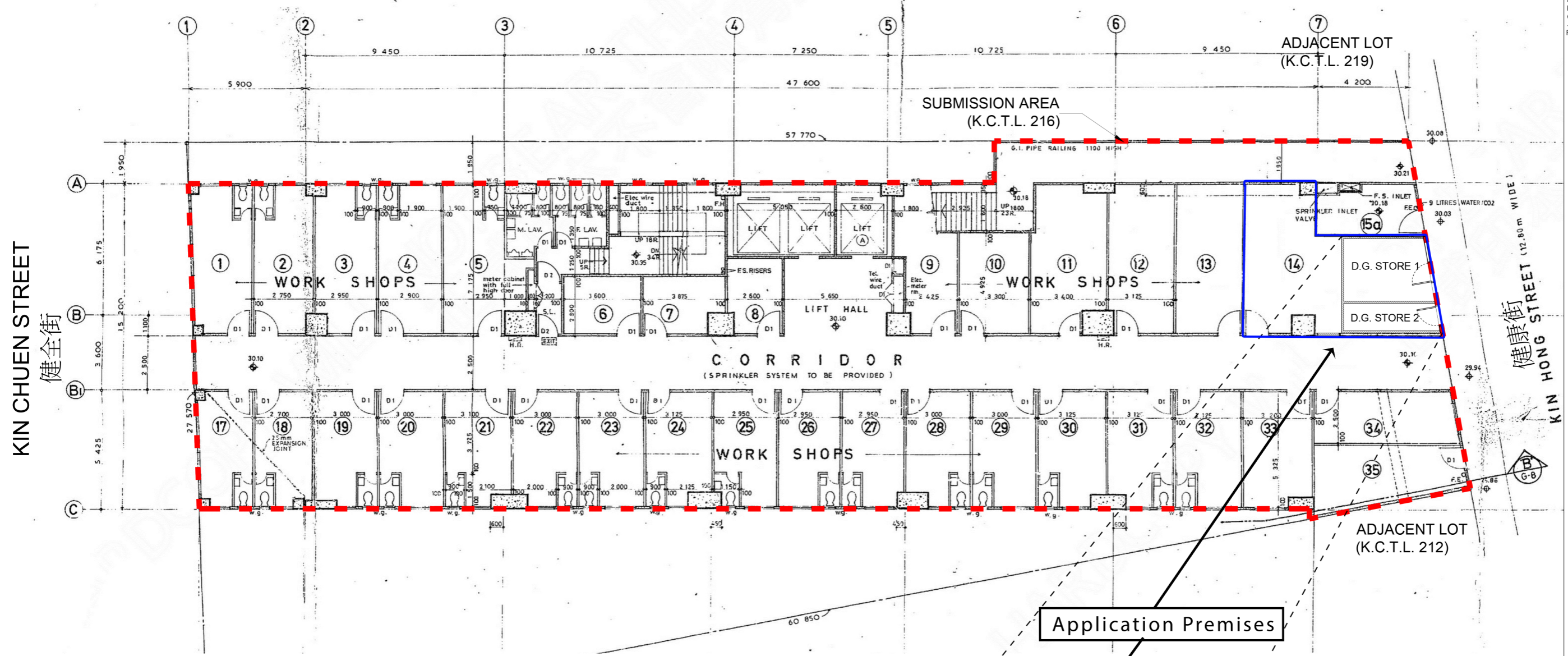

G/F PLAN

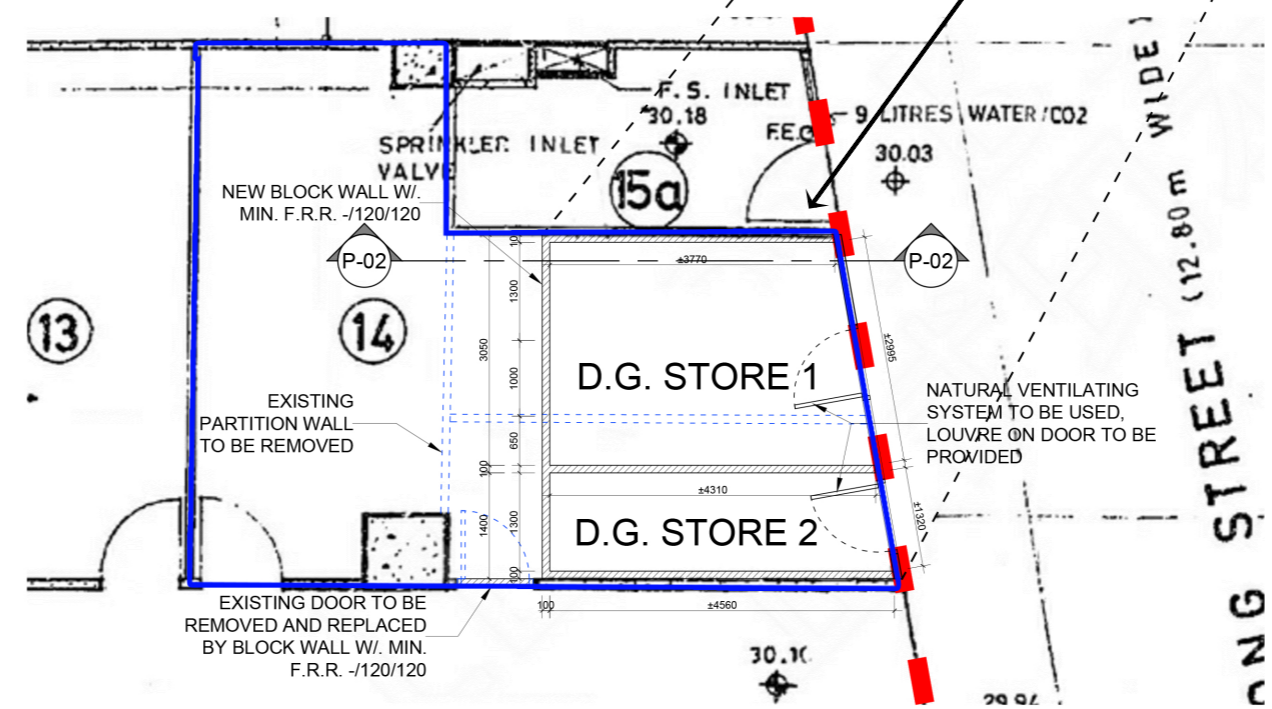

G/F PART PLAN

Application Premises

LEGEND

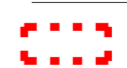
 Subject Building

- This drawing and the contents are the copyright of i Architects Ltd.
 - No part of the drawing and the design contained herein may be reproduced without the prior written consent of a director of i Architects Ltd.
 - Do not take measurements directly from this drawing.
 - Check and verify all dimensions on site by the contractor.
 - Read this drawing in conjunction with the specifications and all other related drawings.
 - Notify the Architect immediately of any discrepancy found herein.

PROJECT NO.	1902
PROJECT NAME	PROPOSED DG STORE AT WORKSHOP 14, G/F, MAN LEE INDUSTRIAL BUILDING, 13 KIN HONG STREET, KWAI CHUNG, NT K.C.T.L. 216
DRAWING TITLE	G/F LAYOUT PLAN
DRAWING NO	A-4
REVISION	SCALE
-	AS SHOWN
DESIGNED BY	DRAWN BY
TC	CT
APPROVED BY	DATE
TC	2024-09-03
CLIENT	SINGAPORE HEADWAY MEDICINE CO.
ARCHITECT / AUTHORIZED PERSON	

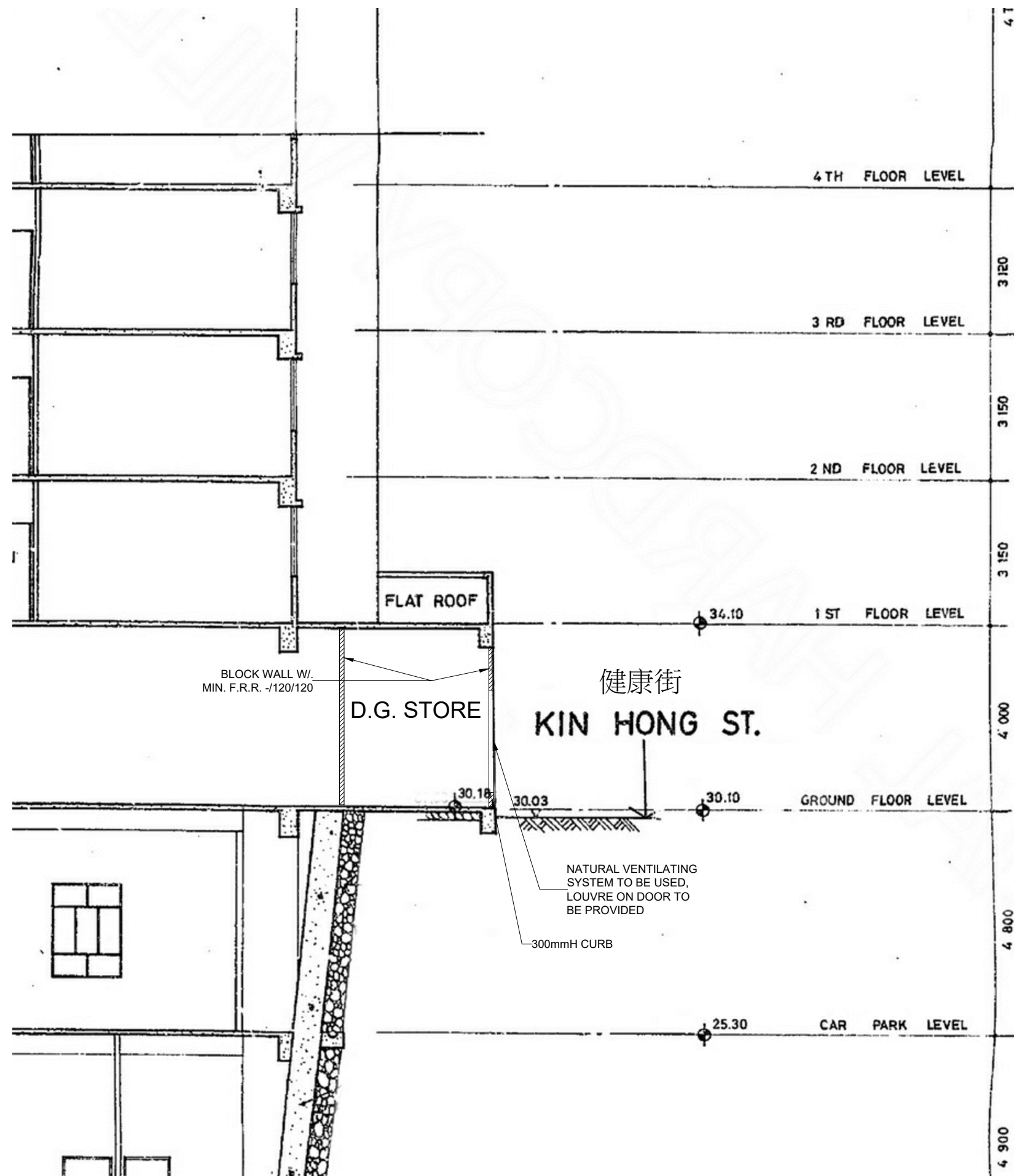

SECTION

TOTAL AREA OF WALLS AND CEILING OF DG STORE 1

AREA OF WALL = $[(3.77m + 2.95m + 4.31m + 2.995m) \times 4.00m] - (1.0m \times 2.2m \text{ DOOR OPENING})$
 = $56.1m^2 - 2.2m^2$
 = $53.9m^2$

AREA OF CEILING = $(3.77m + 4.31m) \times 2.95m / 2$
 = $11.918m^2$

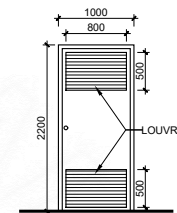

SCHEMATIC DIAGRAM OF DOOR OF DG STORE 1

TOTAL AREA OF WALL AND CEILING = $53.9m^2 + 11.918m^2$
 = $65.818m^2$

AREA OF LOUVRE ON DOOR FACING LOBBY = $0.5m \times 0.8m \times 2$
 = $0.8m^2$
 = 1.215% OF 65.818m² --> OK

TOTAL AREA OF WALLS AND CEILING OF DG STORE 2

AREA OF WALL = $[(4.31m + 1.3m + 4.56m + 1.32m) \times 4.0m] - (1.0m \times 2.2m \text{ DOOR OPENING})$
 = $45.96m^2 - 2.2m^2$
 = $43.76m^2$

AREA OF CEILING = $(4.31m + 4.56m) \times 1.3m / 2$
 = $5.766m^2$

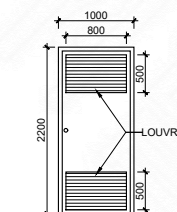

SCHEMATIC DIAGRAM OF DOOR OF DG STORE 2

TOTAL AREA OF WALL AND CEILING = $43.76m^2 + 5.766m^2$
 = $49.526m^2$

AREA OF LOUVRE ON DOOR FACING LOBBY = $0.5m \times 0.8m \times 2$
 = $0.8m^2$
 = 1.615% OF 49.526m² --> OK

B.D. Ref. No. : BD 9216/77			
F.S.D. Ref. No. :			
CAD Ref. :			
Rev.	Purpose	Date	Approved
-	-	2024-09	
- This drawing and the contents are the copyright of i Architects Ltd. - No part of the drawing and the design contained herein may be reproduced without the prior written consent of a director of i Architects Ltd. - Do not take measurements directly from this drawing. - Check and verify all dimensions on site by the contractor. - Read this drawing in conjunction with the specifications and all other related drawings. - Notify the Architect immediately of any discrepancy found herein.			
PROJECT NO.		1902	
PROJECT NAME			
PROPOSED DG STORE AT WORKSHOP 14, G/F, MAN LEE INDUSTRIAL BUILDING, 13 KIN HONG STREET, KWAI CHUNG, NT K.C.T.L. 216			
DRAWING TITLE			
SECTION & CALCULATION			
DRAWING NO			
A-5			
REVISION	SCALE		
-	AS SHOWN		
DESIGNED BY	DRAWN BY		
TC	CT		
APPROVED BY	DATE		
TC	2024-09-03		
CLIENT			
SINGAPORE HEADWAY MEDICINE CO.			
ARCHITECT / AUTHORIZED PERSON			
 i Architects Limited Unit 7, 15/F, The Glass, 75 Wing Hong Street, Kowloon Tel: (852) 2155 8221 Fax: (852) 2155 8225 Email: info@iarchitects.com.hk			

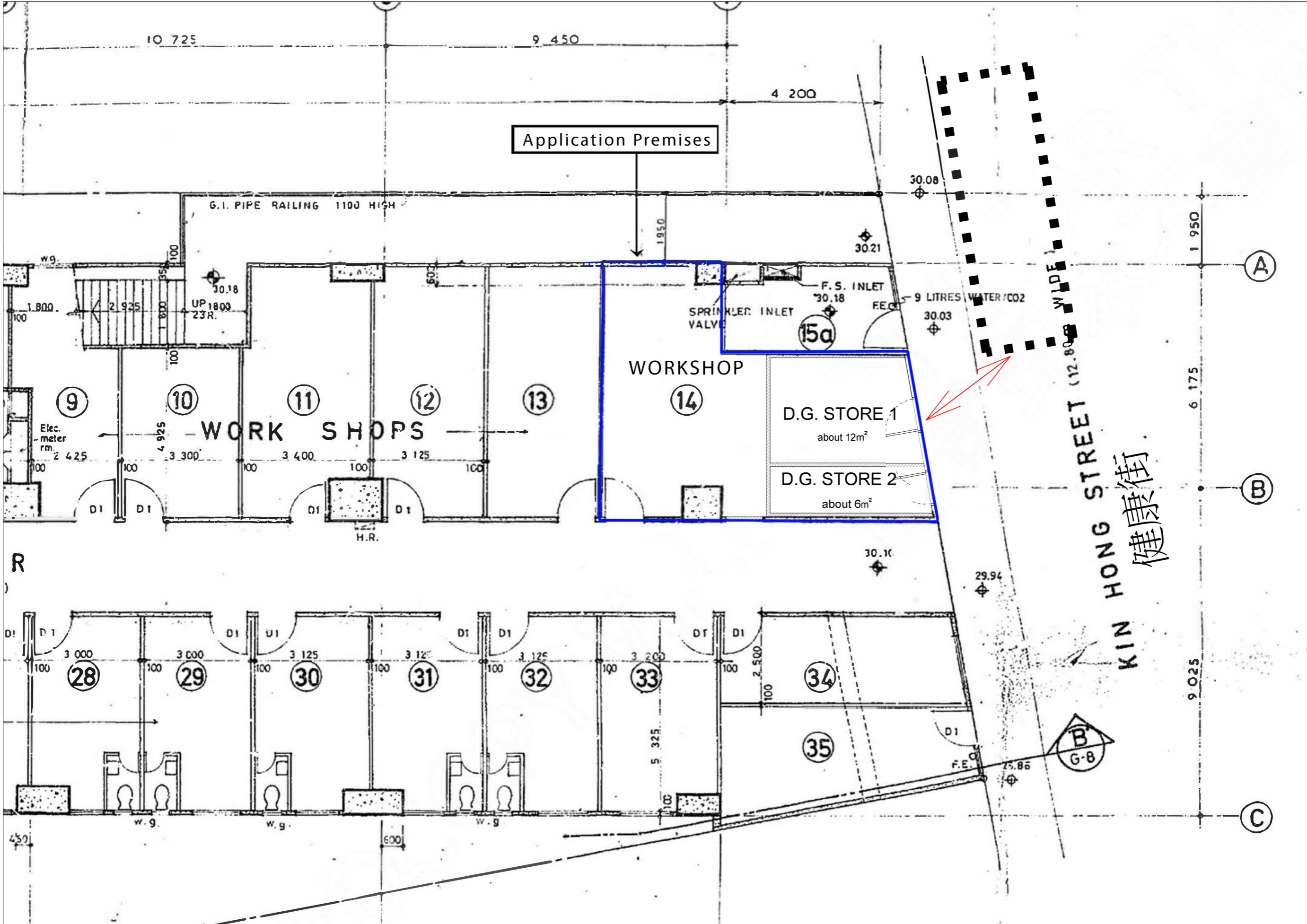

G/F PLAN
 N.T.S.

This drawing and the contents are the copyright of i Architects Ltd.
 No part of the drawing and the design contained herein may be reproduced without the prior written consent of a director of i Architects Ltd.
 Do not take measurements directly from this drawing.
 Check and verify all dimensions on site by the contractor.
 Read this drawing in conjunction with the specifications and all other related drawings.
 Notify the Architect immediately of any discrepancy found herein.

PROJECT NO. 1902

PROJECT NAME
 PROPOSED DG STORE AT WORKSHOP 14,
 G/F, MAN LEE INDUSTRIAL BUILDING,
 13 KIN HONG STREET, KWAI CHUNG, NT
 K.C.T.L. 216

DRAWING TITLE
 TRANSPORTATION ROUTE TO
 SUBJECT SITE

DRAWING NO. A-6

REVISION	SCALE
	AS SHOWN

DESIGNED BY TC	DRAWN BY CT
-------------------	----------------

APPROVED BY TC	DATE 2024-09-03
-------------------	--------------------

CLIENT
 SINGAPORE HEADWAY
 MEDICINE CO.