

Appendix I
Architectural Drawings

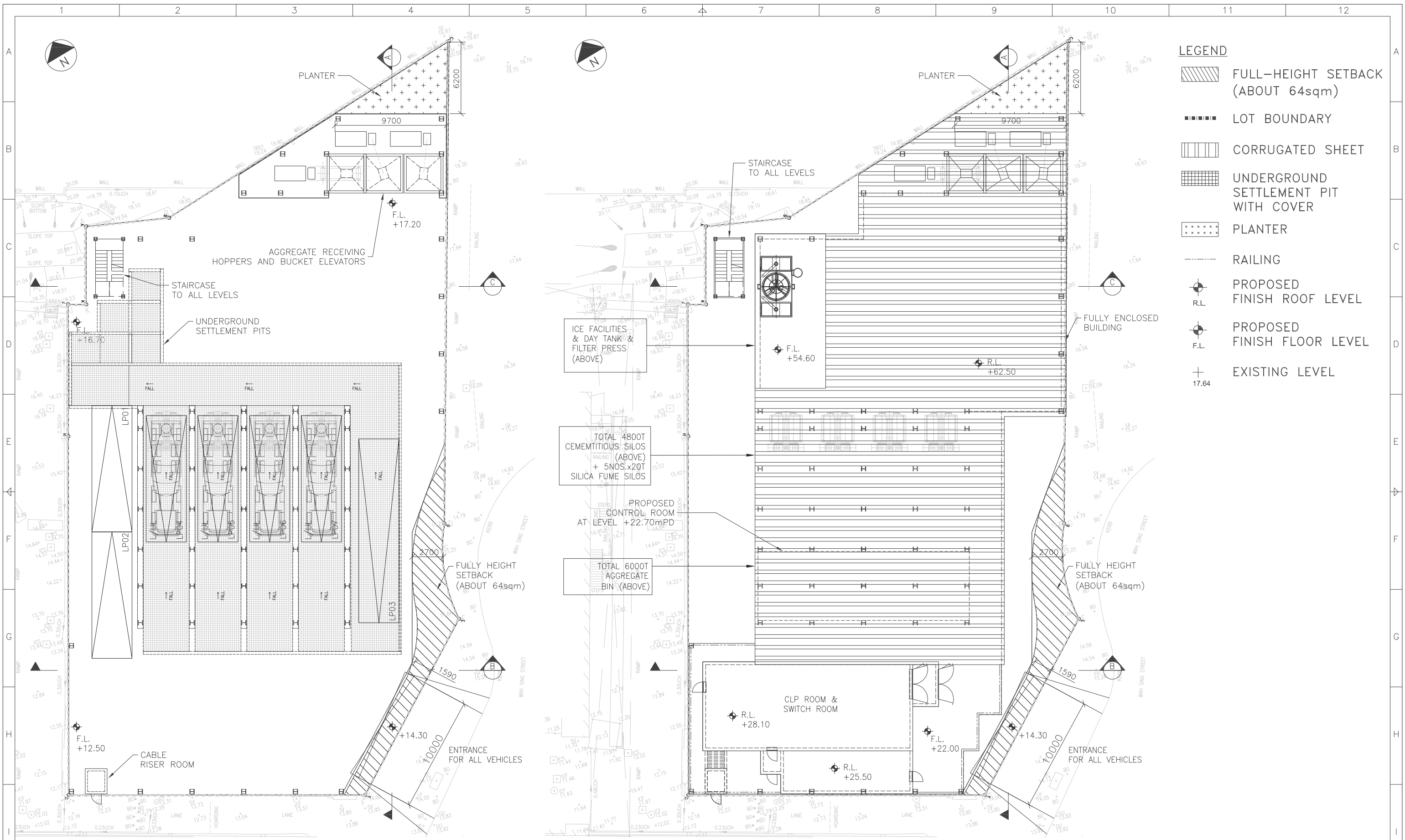

- LEGEND**
- FULL-HEIGHT SETBACK (ABOUT 64sqm)
 - LOT BOUNDARY
 - CORRUGATED SHEET
 - UNDERGROUND SETTLEMENT PIT WITH COVER
 - PLANTER
 - RAILING
 - PROPOSED FINISH ROOF LEVEL
 - PROPOSED FINISH FLOOR LEVEL
 - EXISTING LEVEL

GROUND FLOOR PLAN

FLOOR PLAN@+22.00/+25.50/+28.10/+54.60/+62.50

1. ALL DIMENSIONS TO BE IN MM UNLESS NOTED OTHERWISE.

REV	DESCRIPTION	BY	DATE	APPROVED
A	TPB SUBMISSION	LL	14/10/24	-

DRAWN	LAWRENCE
DESIGNED	-
CHECKED	-
APPROVED	-
DATE	2023-12-05



EDWIN LAI INTERNATIONAL LTD.
 403, KWONG FAT COMM. BLDG.,
 582, CANTON ROAD, KOWLOON, HONG KONG.
 Tel: (852) 27701387 Fax: (852) 27800706

TITLE
SOUNDWILL
 KWAI CHUNG PROPOSED BATCHING PLANT
 - GENERAL LAYOUT PLAN

COPYRIGHT © THIS DRAWING REMAINS THE PROPERTY OF EDWIN LAI INTERNATIONAL LTD. AND CANNOT BE COPIED OR USED BY OTHER PARTIES WITHOUT THEIR WRITTEN PERMISSION.

CADD REF. SW_KC_CBP_01 (20241030) TPB.DWG

SCALE	AS SHOWN (A3)	DRAWING NO.	SW-KC-CBP-GP-01	JOB NO.	XXX	REV.	A
-------	---------------	-------------	-----------------	---------	-----	------	---

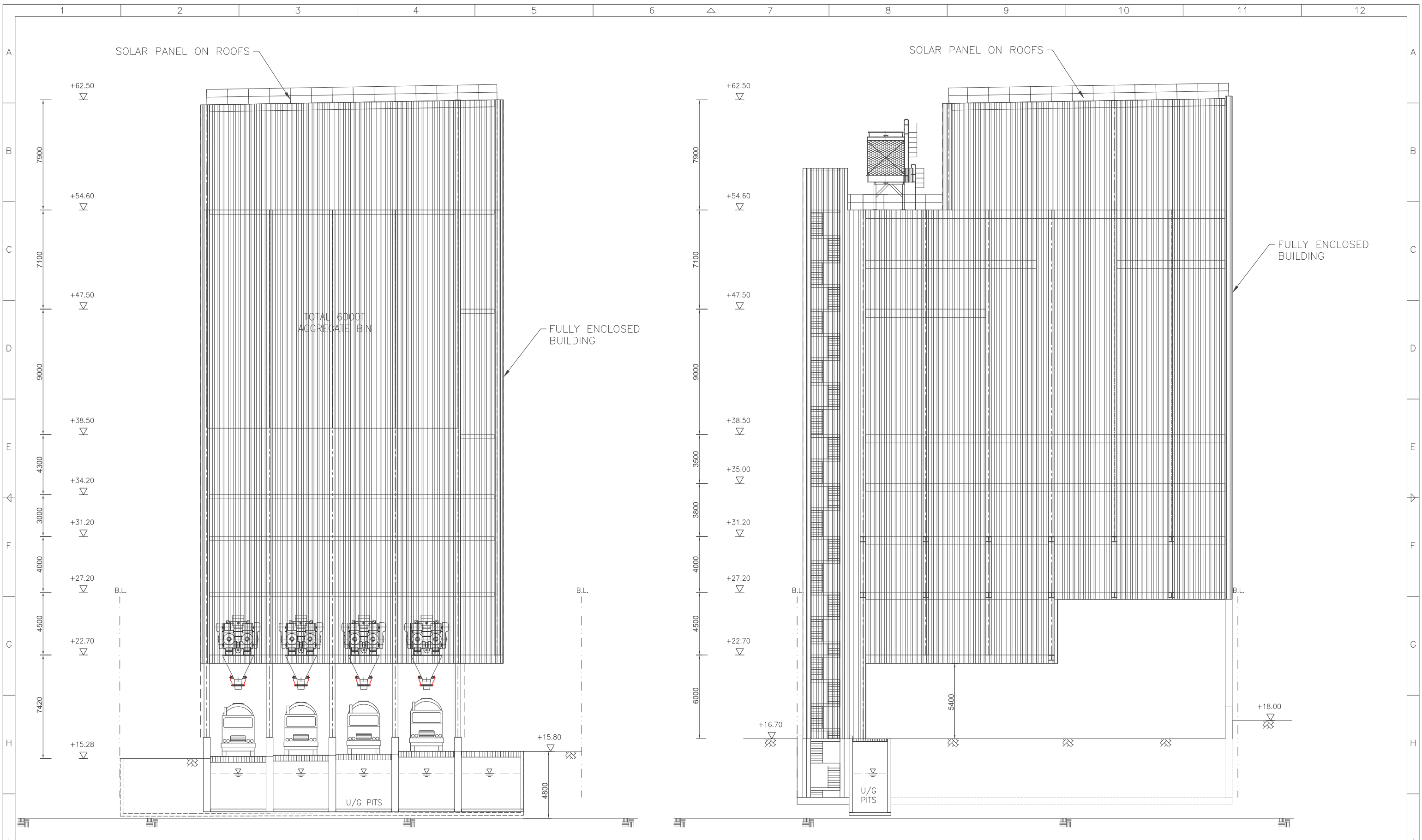

SECTION B

SECTION C

1. ALL DIMENSIONS TO BE IN MM UNLESS NOTED OTHERWISE.

REV	DESCRIPTION	BY	DATE	APPROVED
A	TPB SUBMISSION	LL	14/10/24	-

DRAWN	LAWRENCE
DESIGNED	-
CHECKED	-
APPROVED	-
DATE	2023-12-05

ELIL EDWIN LAI INTERNATIONAL LTD.
 403, KWONG FAT COMM. BLDG.,
 582, CANTON ROAD, KOWLOON, HONG KONG.
 Tel: (852) 27701387 Fax: (852) 27800706

CADD REF. SW_KC_CBP_01 (20241030) TPB.DWG

TITLE		JOB NO.		REV.
SOUNDWILL KWAI CHUNG PROPOSED BATCHING PLANT		XXX		A
SCALE	DRAWING NO.	JOB NO.		REV.
AS SHOWN (A3)	SW-KC-CBP-GP-03	XXX		A

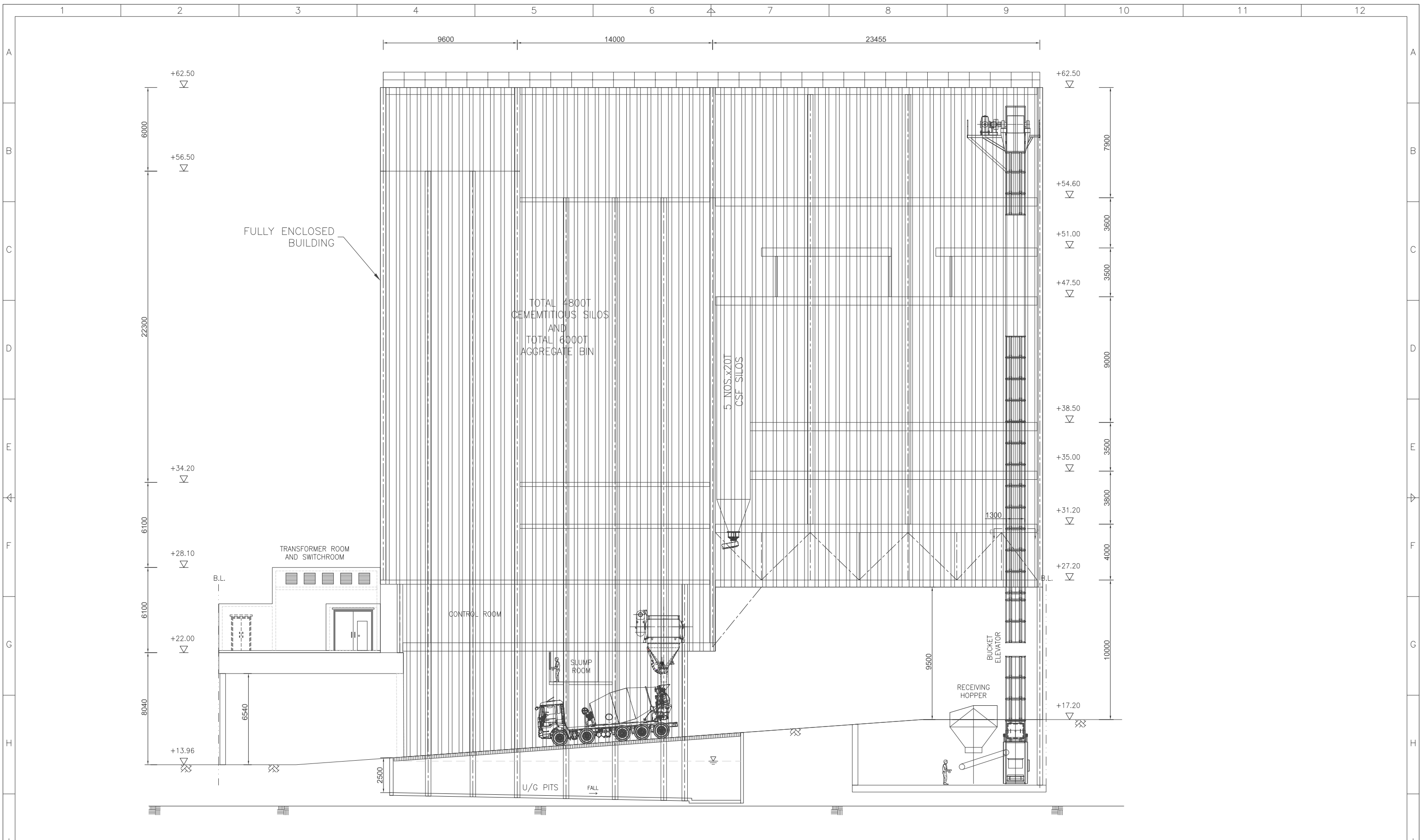

SECTION A

1. ALL DIMENSIONS TO BE IN MM UNLESS NOTED OTHERWISE.

REV	DESCRIPTION	BY	DATE	APPROVED
A	TPB SUBMISSION	LL	14/10/24	-

DRAWN	LAWRENCE
DESIGNED	-
CHECKED	-
APPROVED	-
DATE	2023-12-05

COPYRIGHT © THIS DRAWING REMAINS THE PROPERTY OF EDWIN LAI INTERNATIONAL LTD. AND CANNOT BE COPIED OR USED BY OTHER PARTIES WITHOUT THEIR WRITTEN PERMISSION.



EDWIN LAI INTERNATIONAL LTD.

403, KWONG FAT COMM. BLDG.,
582, CANTON ROAD, KOWLOON, HONG KONG.
Tel: (852) 27701387 Fax: (852) 27800706

CADD REF. SW_KC_CBP_01 (20241030) TPB.DWG

TITLE
SOUNDWILL
KWAI CHUNG PROPOSED BATCHING PLANT
-
SECTION 1
-

SCALE	DRAWING NO.	JOB NO.	REV.
AS SHOWN (A3)	SW-KC-CBP-GP-02	XXX	A