PLANNING LIMITED
規劃顧問有限公司

UNIT K, 16/F, MG TOWER
133 HOI BUN ROAD, KWUN TONG
KOWLOON, HONG KONG
九龍觀塘海濱道133號
萬兆豐中心16樓K室
電話TEL (852) 3426 8451
傳真FAX (852) 3426 9737
電郵EMAIL kta@ktaplanning.com

By Email and Hand

Our Ref: S3020b/13WSS_KC/23/005Lg

30 December 2024

Secretary, Town Planning Board
15/F, North Point Government Offices
333 Java Road
North Point
Hong Kong

Dear Sir/Madam,

Proposed Concrete Batching Plant in "Industrial" zone
at Nos.13- 17 Wah Sing Street, Kwai Chung
- Section 16 Planning Application –
TPB Ref.: A/KC/509
Further Information No.1

Reference is made to the captioned S16 Planning Application submitted to the Town Planning Board ("TPB") on 31 October 2024.

Please find attached an Environmental Assessment and revised Traffic Impact Assessment ("TIA") for your consideration. The Applicant has reconducted the TIA to assess the potential traffic impact with reference to the latest traffic data.

Meanwhile, should you have any queries in relation to the attached, please do not hesitate to contact Mr Kenneth To or the undersigned at 3426 8840.

Thank you for your kind attention.

Yours faithfully
For and on behalf of
KTA PLANNING LIMITED

Gladys Ng

Encl. (4 hard copies)

cc. the Applicant & Team

KT/GN/vy

FS 579819

Environmental Assessment

EnviroSolutions & Consulting Ltd
16/F & 17/F, 700 Nathan Road, Mong Kok, Kowloon Hong Kong
Tel: No. +852 3960 7211
www.envirosc.com | www.simplyehs.com

Section 16 Planning Application for Proposed Concrete Batching Plant at 13-17 Wah Sing Street, Kwai Chung
Environmental Assessment Report

Prepared for:
Wah Sing Manager Company Ltd

30 December 2024

EnviroSolutions & Consulting Ltd
16/F & 17/F, 700 Nathan Road, Mong Kok, Kowloon Hong Kong
Tel: No. +852 3960 7211
www.envirosc.com | www.simplyehs.com

Section 16 Planning Application for Proposed Concrete Batching Plant at 13-17 Wah Sing Street, Kwai Chung
Environmental Assessment Report

Prepared for
Wah Sing Manager Company Ltd

For and on behalf of
EnviroSolutions & Consulting

Alexi BHANJA
Group COO

ESC Project No.	J24.00204.HK.01
Deliverable No.	D02
Revision No.	1

File Location

https://envirosc.sharepoint.com/teams/newsharepoint/shared documents/new sharepoint/05. jobs/j24.00204.hk.01 - proposed cbp_kwai chung/06. deliverables/ea report rev0.docx

Rev.	Description	Prepared	Reviewed	Approved	Date
0	Draft Report	RL	CL	AW	17/06/2024
1	Draft Report	Various	AW	AW	30/12/2024

Distribution ☒ Internal ☒ Confidential ☐ Public

This report has been prepared by EnviroSolutions & Consulting Limited with all reasonable skill, care, and diligence within the terms of the Contract with Client, incorporating our General Terms and Conditions of Business and taking account of the resources devoted to it by agreement with Client. We disclaim any responsibility to Client and others in respect or any matters outside the scope of the above. This report is confidential to Client and we accept no responsibility of whatsoever nature to any third parties to whom this report, or any part thereof, is made known.

CONTENTS

1 INTRODUCTION 1-1

1.1 Project Background 1-1
1.2 Site Description 1-1
1.3 Objectives of the Report 1-1

2 AIR QUALITY 2-1

2.1 Introduction 2-1
2.2 Environmental Legislation and Standards 2-1
2.3 Construction Phase Impact Assessment 2-3
2.4 Operation Phase Impact Assessment 2-6
2.5 Cumulative Air Quality Impact Assessment 2-9
2.6 Assessment Results 2-11
2.7 Conclusion 2-13

3 NOISE 3-1

3.1 Environmental Legislation and Standards 3-1
3.2 Noise Impact from Construction Phase 3-2
3.3 Noise Impact from Operation Phase 3-5
3.4 Industrial Noise Impact Assessment 3-6
3.5 Off-site Traffic Noise Impact Assessment 3-8
3.6 Conclusion 3-9

4 WATER QUALITY 4-1

4.1 Introduction 4-1
4.2 Environmental Legislation and Standards 4-1
4.3 Review of Water Quality Impact 4-1
4.4 Mitigation Measures 4-3
4.5 Conclusion 4-5

5 WASTE MANAGEMENT 5-1

5.1 Introduction 5-1
5.2 Environmental Legislation and Standards 5-1
5.3 Potential Waste Management Impacts 5-2
5.4 Mitigation Measures 5-8
5.5 Conclusion 5-11

6 LAND CONTAMINATION 6-1

6.1 Environmental Legislation and Standards 6-1
6.2 Assessment Methodology 6-1
6.3 Site Appraisal 6-1
6.4 Conclusion 6-2

7 CONCLUSIONS AND RECOMMENDATIONS 7-1

Methodology and Assumptions for Calculation of Vehicular Emission Source 1

APPENDICES

Appendix A Emission Calculation and Summary of Emission Rates
Appendix B Landuse Characteristics Parameters for AERMET
Appendix C EMFAC-HK Model Input
Appendix D Detailed Calculation of Emissions Associated with Bus and Minibus Termini, Taxi Stand

Appendix E Cumulative Air Quality Assessment Results
Appendix F Background Noise Monitoring Data
Appendix G Noise Monitoring Equipment Calibration Certificates
Appendix H Result of Industrial Noise Impact Assessment
Appendix I Historical Aerial Photographs

FIGURES

Figure 1-1	Site Location and its Environs	1-2
Figure 2-1	Locations of Emission Points of the Plant	2-14
Figure 2-2	Representative ASRs within 500m Study Area of the Site	2-15
Figure 3-1	Locations of Representative NSRs and Background Noise Measurement	3-10
Figure 3-2	Location of Proposed Noise Sources	3-11
Figure 4-1	Representative ASRs within 500m Study Area of the Site	4-1
Figure I-1	Aerial Photograph in Year 1963	1
Figure I-2	Aerial Photograph in Year 1976	2
Figure I-3	Aerial Photograph in Year 1986	3
Figure I-4	Aerial Photograph in Year 1997	4
Figure I-5	Aerial Photograph in Year 2008	5
Figure I-6	Aerial Photograph in Year 2018	6
Figure I-7	Aerial Photograph in Year 2022	7

TABLES

Table 2-1 Hong Kong Air Quality Objectives 2-1
Table 2-3 Concentration Limit for Cement works – Concrete Batching Plant 2-3
Table 2-3 Summary of Identified Emission Points within CBP during Operation 2-6
Table 2-4 Representative ASRs within Study Area of the Site 2-8
Table 2-5 Total Vehicular Emissions of Open Roads (Tonnes per Year) 2-10
Table 2-6 Predicted Maximum FSP and RSP Concentrations at Representative ASRs 2-11
Table 2-7 Predicted Maximum NO_2 Concentrations at Representative ASRs 2-12
Table 3-1 Construction Noise Criteria for Non-Restricted Hours 3-1
Table 3-2 Acceptable Noise Levels for Fixed Noise Source 3-2
Table 3-3 HKPSG Standards for Road Traffic Noise Standards 3-2
Table 3-4 Representative NSRs within 300m Study Area of the Site 3-5
Table 3-5 Noise Criteria of Noise from Fixed Sources of Identified Representative NSRs 3-6
Table 3-6 Predicted Fixed Noise Impact Level at Identified Representative NSRs During Operation Phase. 3-8
Table 3-7 Predicted Traffic Noise Impact Level at Identified Representative NSRs During Operation Phase 3-9
Table 4-1 Identified Water Sensitive Receivers 4-2
Table 5-1 Total Estimated Inert C&D Materials Generated During Construction 5-3
Table 5-2 Estimated Amount of Different Types of Wastes to be Generated During Construction Phase . 5-7
Table 6-1 Historical Land Uses of the Project Site 6-1

1 INTRODUCTION

1.1 Project Background

1.1.1 It is planned to demolish the existing building at 13-17 Wah Sing Street, Kwai Chung ("the Site") and redevelop it into a Concrete Batching Plant ("CBP").

1.1.2 The Site is zoned Industrial ("I") under the Approved Kwai Chung Outline Zoning Plan ("OZP") No. S/KC/32. In accordance with schedule of "I" Zone on the OZP, the use of concrete batching plant falls into Column 2, which may be permitted with or without conditions on application to the Town Planning Board ("TPB"). Therefore, a planning application under Section 16 of the *Town Planning Ordinance* ("TPO") is required.

1.1.3 In order to support the planning application for the Proposed CBP, EnviroSolutions & Consulting Ltd ("ESC") has been appointed to prepare this Environmental Assessment ("EA") Report.

1.2 Site Description

1.2.1 With the site area of approx. 1,780m^2, The Site is bounded by Wah Sing Street to its south and east. As shown in **Figure 1-1.** It is situated in the industrial areas and surrounded by various industrial buildings.

1.2.2 The Proposed CBP will comprise three to four production line for concrete production. The maximum hourly production rate of the Proposed CBP will be about 480 m^3/hour and the operation time will be 24 hours per day.

1.2.3 According to Item K.5, Part I, Schedule 2 of the *Environmental Impact Assessment Ordinance* ("*EIAO*"), "*a cement works or concrete batching plant with a total silo capacity of more than 10,000 tonnes in which cement is handled and manufactured*" is a Designated Project ("DP"). The total silo capacity of the proposed CBP will not be more than 10,000 tonnes, hence, it is not considered as DP.

1.3 Objectives of the Report

1.3.1 The objectives of this EA Report are to:

- Identify and assess the potential environmental impacts arising from the operation of the Proposed CBP, in terms of air quality, noise, water quality and waste management and land contamination review.
- Recommend appropriate measures to mitigate any impacts if necessary.
- Propose measures for compliance with the Best Practicable Means ("BPMs") with reference to *A Guidance Note on the Technical, Management and Monitoring Requirements for Specified Processes – Cement Works (Concrete Batch Plant) (BPM 3/2 (16))*.

Figure 1-1 Site Location and its Environs

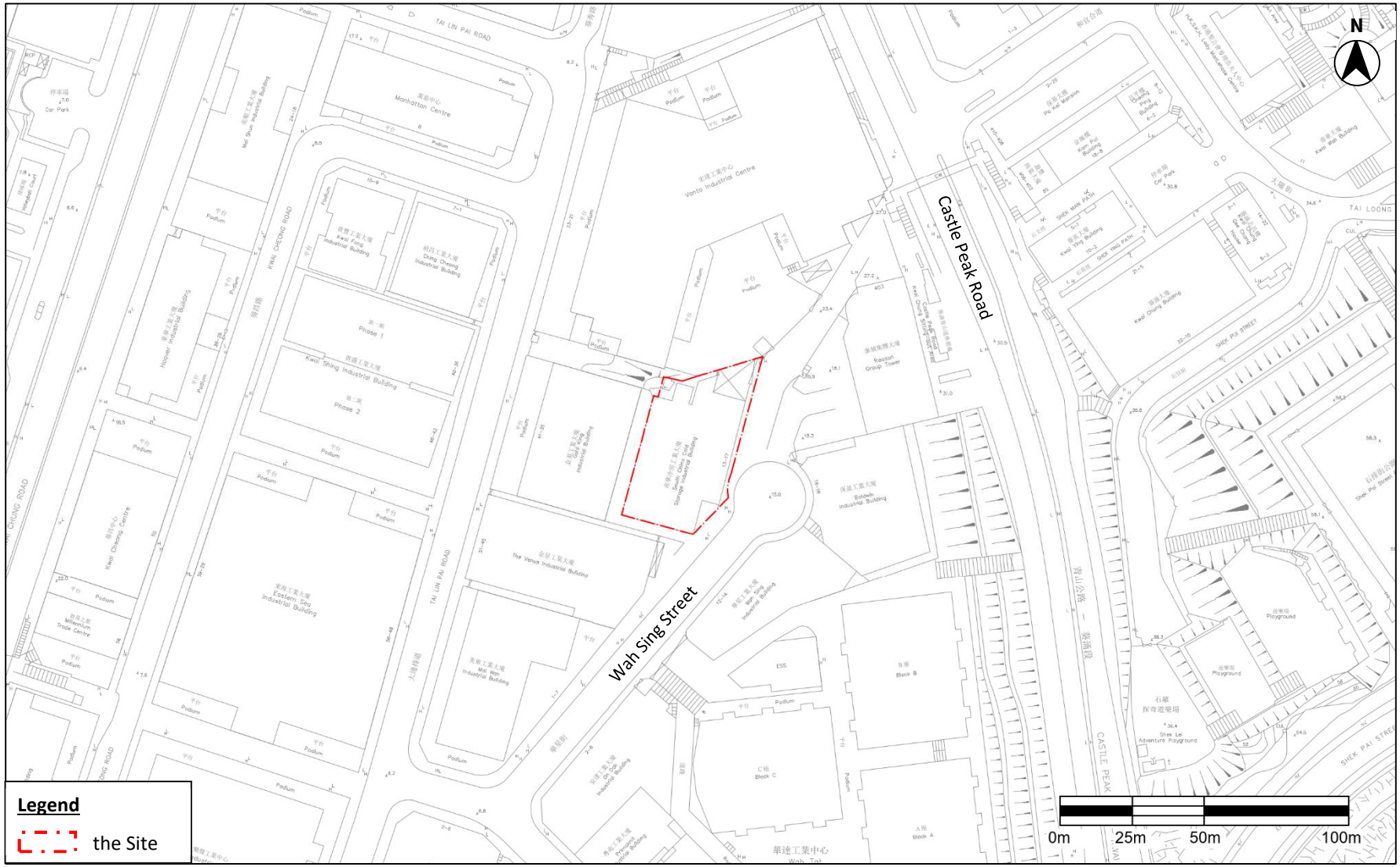

2 AIR QUALITY

2.1 Introduction

2.1.1 This section provides an assessment of the potential air quality impact arising from the Proposed CBP during construction and operation phases. Mitigation measures are recommended, where necessary, as part of the assessment.

2.2 Environmental Legislation and Standards

Air Quality Objectives

2.2.1 The Proposed CBP will have three to four production lines with total silo capacity exceeding 50 tonnes. Therefore, it is classified as cement works in respect of a Specified Process ("SP") requiring an application of a SP Licence under Section 14 of APCO.

2.2.2 The Air Quality Objectives ("AQOs") established under the *Air Pollution Control Ordinance* ("APCO") (Cap. 311) are given in **Table 2-1**.

Table 2-1 Hong Kong Air Quality Objectives

POLLUTANT	AVERAGING TIME	CONCENTRATION LIMIT [Note 1] (µg/m^3)	NUMBER OF EXCEEDANCES ALLOWED
Sulphur Dioxide ("SO_2")	10-minute	500	3
	24-hour	50	3
Respirable Suspended Particulates ("RSP" or "PM_{10}") [Note 2]	24-hour	100	9
	Annual	50	Not applicable
Fine Suspended Particulates ("FSP" or "$PM_{2.5}$") [Note 3]	24-hour	50	35
	Annual	25	Not applicable
Nitrogen Oxide	1-hour	200	18
	Annual	40	Not applicable
Ozone	8-hour	160	9
Carbon Monoxide	1-hour	30,000	0
	8-hour	10,000	0
Lead	Annual	0.5	Not applicable

Notes:

1. All measurements of the concentration of gaseous air pollutants, i.e. SO_2, NO_2, O_3 and CO, are to be adjusted to a reference temperature of 293 Kelvin and a reference pressure of 101.325 kilopascal.
2. RSP means suspended particles in air with a nominal aerodynamic diameter of 10µm or less.
3. FSP means suspended particles in air with a nominal aerodynamic diameter of 2.5µm or less.

Air Pollution Control (Construction Dust) Regulation

2.2.3 Enacted under Section 43 of the APCO, the *Air Pollution Control (Construction Dust) Regulation* defines notifiable and regulatory works to ensure effective dust abatement

measures have been properly implemented to reduce dust emissions for a number of construction activities.

2.2.4 The Regulation requires that advance notice is given to EPD for any notifiable work[Ref.#1] and the contractor shall ensure that the notifiable and regulatory works are carried out in accordance with the Schedule of the Regulation, which also includes dust control and suppression measures.

Air Pollution Control (Non-road Mobile Machinery) (Emission) Regulation

2.2.5 This Regulation takes effect on June 2015 and required Non-road Mobile Machinery ("NRMM"), except those exempted, to comply with the prescribed emission standards. From 1 September 2015, all regulated machines sold or leased for use in Hong Kong must be approved or exempted with a proper label in a prescribed format issued by EPD. Starting from 1 December 2015, only approved or exempted NRMMs with a proper label are allowed to be used in specified activities and locations including construction sites, container terminals and back up facilities, restricted areas of the airport, designated waste disposal facilities and specified processes.

Air Pollution Control (Fuel Restriction) Regulation

2.2.6 The regulation imposes legal control on the type of fuels allowed for use and their sulphur contents in commercial and industrial processes. Gaseous fuel, conventional solid fuel with a sulphur content not exceeding 1% by weight or liquid fuel with a sulphur content not exceeding 0.005% by weight and a viscosity not more than 6 centistokes at 40°C, such as Ultra Low Sulphur Diesel ("ULSD") are permitted to be used in commercial and industrial processes.

Asbestos Containing Materials ("ACMs")

2.2.7 APCO regulates a series of activities involving ACMs. The owner of premises where ACMs are found or reasonably suspected of shall engage a Registered Asbestos Consultant ("RAC") to provide an Asbestos Investigation Report ("AIR") before the building is demolished. In the case that any ACM is found, an Asbestos Management Plan ("AMP") including an Operation and Maintenance Plan ("O&MP") for ACM not requiring asbestos removal works; and an Asbestos Abatement Plan ("AAP") for any asbestos abatement work or work which involves the use or handling of any ACM, shall be prepared, signed by the RAC and then submitted to EPD for approval. The owner shall notice EPD in writing no less than 28 days before date on which any asbestos abatement work is to be commenced in accordance with Section 73 of the APCO.

2.2.8 As stipulated in APCO, a Registered Asbestos Contractor shall engage a Registered Asbestos Supervisor stationed continuously at the asbestos abatement area to supervise in removal of ACMs in accordance with the approved AAP. Under Section 74(3) of the APCO, a RAC so appointed shall supervise the asbestos abatement work and notify EPD of any changes of AMP or the asbestos abatement work. After the asbestos abatement work is done, the RAC

[1] Notifiable works include site formation, reclamation, demolition of a building, work carried out in any part of a tunnel that is within 100m of any exit to the open air, construction of the foundation of a building, construction of the superstructure of a building and road construction work.

shall prepare a summary report and submit it to EPD for record and then demolition work can commence.

Guidance Notes on Best Practicable Means ("BPM") for SPs

2.2.9 A number of GNs have been published for SPs which "A Guidance Note on the Technical, Management and Monitoring Requirements for Specified Process – Cement Works (Concrete Batch Plant) BPM 3/2(16)" ("the BPM") dated February 2016 is relevant to the Proposed CBP. With reference to Annex 1 of the BPM, the emissions from non-fugitive fixed emission points of the Proposed CBP shall not exceed the concentration limited in **Table 2-2**.

Table 2-2 Concentration Limit for Cement works – Concrete Batching Plant

AIR POLLUTANT	CONCENTRATION LIMIT
Particulate matter	10 mg/m^3 (design standard) [a]

Note:

[a]. For the emission points of existing premises with a designed concentration limit of 50 mg/m^3, the licence holder shall, upon licence renewal, submit an improvement plan to meet the limit of 10 mg/m^3 (design standard). The concentration limit of 10 mg/m^3 (design standard) shall be met by 1 January 2018 for all plants.

2.3 Construction Phase Impact Assessment

2.3.1 Fugitive dust and gaseous emissions are the major impact that will be generated during construction activities, such as demolition, stockpiling, earth moving, transferring or handling of dusty materials.

2.3.2 There is no construction programme at this stage of the project but the duration of construction of the plant is estimated to be about 12 months and assumed to be started at 2025.

2.3.3 Based on desktop review, no major concurrent project within the 500m assessment area is anticipated.

2.3.4 Potential source of air pollutants such as NO_2, SO_2 and CO could be generated from fuel combustion from the use of Powered Mechanical Equipment ("PME") during construction works. The *Air Pollution Control (Fuel Restriction) Regulation* was enacted in 1990 to impose legal control on the types of fuel allowed for use and their sulphur contents in commercial and industrial processes which would reduce the sulphur emission impact. To improve air quality and protect public health, EPD has introduced the *Air Pollution control (Non-road Mobile Machinery) (Emission) Regulation* since 1 December 2015, under which only approved or exempted NRMMs are allowed to be used in construction sites. In addition, all construction plants are required to use Ultra-low sulphur diesel ("ULSD") (diesel fuel containing not more than 0.005% sulphur by weight) as stipulated in *Environment, Transport and Works Bureau Technical Circular (ETWB-TC(W)) No. 19/2005 on Environmental Management on Construction Sites*. Furthermore, given the localised and small scale of the Project, as well as the small number of PMEs involved, adverse air quality impacts due to emissions from the use of PMEs would be unlikely.

2.3.5 The works area for demolition of existing building and other construction works is approximately 1,573 m^2. Given the project area is relatively small and no deep excavation is needed. As discussed in **Section 5.3**, about 7,012 tonnes of inert construction and demolition (C&D) materials and 168 tonnes of non-inert C&D materials will be generated.

Since the works area is limited for construction works, it is anticipated that no more than 20 number of construction plant would be in operation during each construction activity.

2.3.6 There is two dump trucks per day estimated for transportation of inert C&D material from construction material. Dump truck loaded with inert C&D material would be covered entirely before leaving the Project Site to ensure that dusty material would not leak from the dump truck according to the APCO requirement. In case temporary stockpiling of small amount of dusty material is required, the stockpile will be covered by tarpaulin sheets or placed in an area sheltered on the top and the 3 sides. The mitigation measures described in as below would also be implemented during the construction phase to minimise impacts on air quality on nearby ASRs.

2.3.7 The *Air Pollution Control (Construction) Regulation* stipulated several dust control measures. With the implementation of the control measures and relevant good site practices, the potential air quality impact from construction activities associated with this project can be minimized.

Mitigation Measures for Construction Phase

2.3.8 To avoid adverse air quality impact on the air sensitive uses nearby, good site practice and control measures to be implemented during the construction phase are as follows:

- The area where demolition work or any dusty work takes place should be sprayed with water or a dust suppression chemical immediately prior to, during and immediately after such work as far as practicable.
- Provide hard paving on open area, regular watering to reduce dust emissions from exposed site surfaces and unpaved roads, particularly during dry weather.
- The working area of any excavation or earth moving operation shall be sprayed with water immediately before, during and immediately after the operation so as to maintain the entire surface wet.
- Frequent watering for particularly dusty areas and areas close to ASRs.
- Any stockpile of dusty materials shall be either covered entirely by impervious sheeting, placed in an area sheltered on the top and three sides, or sprayed with water so as to maintain the entire surface wet.
- Where possible, dusty materials shall be sprayed with water immediately prior to any loading, unloading or transfer operation so as to maintain the dusty materials wet.
- The working area for the uprooting of trees, shrubs, or vegetation or for the removal of boulders, poles, pillars or temporary or permanent structures shall be sprayed with water immediately before, during and immediately after the operation so as to maintain the entire surface wet.
- All demolished items (including trees, shrubs, vegetation, boulders, poles, pillars, structures, debris, rubbish and other items arising from the site clearance) that may dislodge dust particles shall be covered entirely by impervious sheeting or placed in an area sheltered on the top and three sides within a day of demolition.
- Tarpaulin covering of all dusty vehicles loads transported to, from and between site locations.

- Vehicle washing facilities including a high-pressure water jet shall be provided at every discernible or designated vehicle exit point. The area where vehicle washing takes place and the section of the road between the washing facilities and the exit point shall be paved with concrete, bituminous materials or hardcore.
- Provision of not less than 2.4m high hoarding from ground level along site boundary where adjoins a road, streets or other accessible to the public except for a site entrance or exit.
- Spray water on the surface of façade grinding work as far as practicable.
- Equip vacuum cleaner on grinder for façade grinding work as far as practicable.
- Main haul road shall be sprayed with water so as to maintain the entire surface wet. Imposition of speed controls for vehicles on site haul roads and confine haulage and delivery vehicles to designated roadways inside the site.
- A portion of any road leading only to a construction site that is within 30m of a discernible or designated vehicle entrance or exit shall be kept clear of dusty materials.
- Where possible, routing of vehicles and positioning of construction plant should be at the maximum possible distance from the ASRs.
- Every stock of more than 20 bags of cement or dry Pulverised Fuel Ash ("PFA") should be covered entirely by impervious sheeting or placed in an area sheltered on the top and three sides.
- The emission from Non-Road Mobile Machinery ("NRMM") shall comply with the Air Pollution Control (Non-road Mobile Machinery) (Emission) Regulation, except those exempted.
- All regulated machines to be used in construction site must be approved or exempted with a proper label in a prescribed format issued by EPD.

2.3.9 In addition, the EPD's *Recommended Pollution Control Clause ("RPCC") for Construction Contract* in COP should be incorporated in the relevant works contract. The RPCC are generally good engineering practice to minimize inconvenience and environmental nuisance to nearby residents and other sensitive receivers. The general requirements are summarised below:

- The Contractor shall observe and comply with the APCO and its subsidiary regulations, particularly Air Pollution Control (Construction Dust) Regulation and Air Pollution Control (Smoke) Regulation.
- The Contractor shall undertake at all times to prevent dust nuisance and smoke as a result of his activities.
- The Contractor shall ensure that there will be adequate water supply / storage for dust suppression.
- The Contractor shall devise, arrange methods of working and carrying out the works in such a manner as to minimise dust impacts on the surrounding environment, and shall provide experienced personnel with suitable training to ensure that these methods are implemented.
- The Contractor shall provide electric power supply for on-site machinery as far as practicable and diesel generators and machinery shall be avoided to minimize the gaseous and PM emissions.

- The Contractor shall Locate all the dusty activities away from any nearby ASRs as far as practicable.
- The Contractor shall erect higher hoarding at the locations with ASRs in immediate proximity to the project site boundary.
- The Contractor shall avoid using exempted Non-Road Mobile Machinery (NRMMs).

2.3.10 With the implementation of the control measures and relevant good site practices, the potential air quality impact from construction activities associated with this Project can be minimized

2.4 Operation Phase Impact Assessment

Identification of Air Pollution Sources

2.4.1 The proposed CBP will be operated within a fully enclosed building with negative pressure at openings for vehicle access. There is no diesel generator will be used for normal operation.

2.4.2 The works and equipment of the proposed CBP for concrete production will be driven by the mains electricity supply. Therefore, particulate matters, i.e., Respirable Suspended Particulates ("RSP" or "PM10") and Fine Suspended Particulates ("FSP" or "PM2.5") will be the major air pollution concerns during the operation of the CBP. Particulate Matters ("PM") including RSP and FSP are the major pollutants that will be generated during the operating activities of the CBP including transferring and handling of dusty materials, fugitive dust emissions from vehicle movements. The emission of particulate matters will be through Dust Collectors ("DCs") at rooftop of the full enclosed plant. Vehicular emissions from open road networks within the 500m Study Area is also considered in the assessment. On the other hand, Nitrogen Dioxide ("NO_2") will be emitted from tailpipe emissions during the vehicle travelling within the CBP and also from open road networks within 500m Study Area. The indicative Emission Points ("EPs") within the Site as listed in **Table 2-3** and illustrated on **Figure 2-1** will be the major sources of RSP, FSP and NO2 during the operation of the CBP.

Table 2-3 Summary of Identified Emission Points within CBP during Operation

EMISSION POINTS	DESCRIPTION	POLLUTANT	TYPE	OPERATION HOURS
EP1-EP16	Dust Collectors (DCs) for silos	RSP, FSP	Ducted	07:00 to 19:00
EP17-EP20	DC for mixers and holding hoppers	RSP, FSP	Ducted	07:00 to 19:00
EP21	DC for aggregate transfer and paved roads	RSP, FSP, NO_2	Ducted	07:00 to 19:00

Note: The operation hours in this table are indicative and the actual operation hours may be changed subject to the detailed design stage in the future.

Emission Control Measures

2.4.3 To further minimise the air quality impact, the following mitigation measures should be provided, implemented and maintained during the operation phase of the CBP:

- Cementitious material storage silos shall be equipped with high level alarms to warn of over-filling.
- Seating of pressure relief valves of all silos shall be checked at least once a week during the process of filling dusty materials into the silos to ensure no dust-laden air leakage from the pressure relief valves.
- A high standard of housekeeping shall be maintained to minimise generation of fugitive emissions. All spillages or deposits of materials shall be cleaned up as soon as possible.
- For loading ready-mixed concrete into the mixer drum of mixer trucks, the loading point shall be fitted with a flexible sleeve/chute which is long enough to enter the mixer drum hatch of the mixer trucks. The flexible sleeve/chute should be made of material capable of withstanding continuous exposure to concrete ingredients such as cement slurries and abrasive aggregates.
- The raw materials such as crushed rock, sand, stone aggregate shall be adequately wetted prior to and during the loading, unloading and handling operations. Effective manual or automatic water spraying system shall be provided and used at all unloading areas, stockpiles and material discharge points.
- All receiving hoppers for unloading materials shall be enclosed on three sides up to 3m above the unloading point.
- Aggregates with a nominal size less than or equal to 5mm should be stored in totally enclosed structure structures such as storage bin bins and should not be handled in open area. Where there is sufficient buffer area surrounding the concrete batching plant, ground stockpiling may be used. The stockpile shall be enclosed at least on top and three sides and with flexible curtain to cover the entrance side.
- Aggregates with a nominal size greater than 5mm should preferably be stored in a totally enclosed structure. If open stockpiling is used, the stockpile shall be enclosed on three sides with the enclosure wall sufficiently higher than the top of the stockpile to prevent wind whipping.
- Closure device shall be provided on mixer trucks for preventing spillage of concrete from the concrete discharge outlet of mixer trucks.
- Dust accumulated in dust collectors shall be properly handled to prevent generating fugitive dust emissions.
- Malfunctioning or breakdown of the process or air pollution control equipment shall be dealt with promptly. Sufficient numbers of spare filter bags shall be kept in stock to allow rapid repair of dust collectors.
- All access road and route roads within the Site shall be paved and adequately wetted.
- Wheel washing facilities should be provided at the Site exit that:
    - (a) All vehicle cleaning activities shall be carried out within the Site boundary. During cleaning, the whole vehicle body shall be located within the Site boundary, and there should be no splashing of wash water to public area outside the Site boundary at all times.

(b) Effective wheel washing facilities and/or arrangement, such installation of adequate number of pressurised water spray nozzles, should be in place and operated to thoroughly wash down muddy materials from the vehicle body and wheels before vehicles leaving the Site exit. Where necessary, manual hosing by trained labour shall also be supplemented to ensure thorough removal of dust and no muddy water on the vehicle body and wheels.

(c) Effective vehicle stopping device should be installed at the cleaning area at the exit of the cleaning area inside the Site boundary to ensure sufficient time for cleaning of the vehicles.

(d) A slurry water handling system should be provided and operated effectively to intercept all wash water from the vehicle cleaning process. There should be a peripheral U-channel or suitable alternative to ensure no discharge or spillage of the wash water beyond the Site boundary and to prevent dust deposit accumulation on the public roads.

- There should be no visible run-off of sediment-laden water from the wheel washing facilities to areas outside the Site.
- Closure device shall be provided on mixer trucks for preventing spillage of concrete from the concrete discharge outlet of mixer trucks.

2.4.4 The mitigation measures proposed above to be actually implemented for the Proposed CBP would be subject to the terms and conditions agreed between EPD and the Applicant in the future, which will be governed under by the SP Licence.

Identification of Air Sensitive Receiver ("ASRs")

2.4.5 The representative ASRs within 500m study area of the Site have been identified for this assessment. The representative ASRs are shown in **Figure 2-2** and summarised in **Table 2-4**.

Table 2-4 Representative ASRs within Study Area of the Site

ASR ID	DESCRIPTION	USE	APPROX. DISTANCE TO THE SITE, m
ASR1	Hotel Cozi Oasis	Hotel	153
ASR2	Kwai Shing Industrial Building	Commercial	68
ASR3	Vanta Industrial Centre	Commercial	8
ASR4	Vanta Industrial Centre	Commercial	40
ASR5	Kwai Ying Building	Residential	103
ASR6	Gold King Industrial Building	Commercial	6
ASR7	The Venus Industrial Building	Commercial	5
ASR8	Boldwin Industrial Building	Commercial	35
ASR9	Wah Sing Industrial Building	Commercial	23
ASR10	Shek Lei Adventure Playground	Recreational	155
ASR11	Kwai Chung Building	Commercial	145

2.5 Cumulative Air Quality Impact Assessment

Background Air Quality

2.5.1 According to "Guidelines on Assessing the 'TOTAL' Air Quality Impacts", PATH pollutant concentrations as from EPD's Smart Air Modelling Platform ("SAMP") are used as background concentrations of the assessment.

2.5.2 The assessment area of 500m from the Plant covered PATH grids (36,38), (37,38) and (36,39). Year 2025 as downloaded from PATH v3.0 is adopted as the assessment year for predicted cumulative impact comparing against the prevailing AQOs.

Air Dispersion Model

2.5.3 A Gaussian dispersion model AERMOD was used to estimate pollutant concentrations at ASRs. The model was originally developed by the United States Environmental Protection Agency ("USEPA") and is adopted for evaluating industrial chimney releases (point sources), area and volume sources as well as line sources (i.e. vehicle emission for open roads).

2.5.4 AERMET is a meteorological pre-processor developed by USEPA and is used for organising meteorological data into a format suitable for use by AERMOD. Site specific MET data has been downloaded from the Smart Air Modelling Platform ("SAMP"). Details are shown in **Appendix B**.

2.5.5 The output from MET data consists of two parts; a file with extension ".sfc" is the surface air data; and a file with extension ".pfl" is the upper air data. Data including wind speed, wind direction and temperature in the surface air data from the output file in ".sfc" format were replaced by the original WRF data.

Vehicular Emissions from Open Roads

2.5.6 The predicted 24-hour traffic flow and vehicle compositions at the identified roads within the assessment area was provided by the traffic consultant for the assessment of the potential air quality impact from the open roads. Three years of traffic data was provided as Year 2026 (the proposed commencing year of the CBP), Year 2033 (seven years after the commencing year of the CBP) and Year 2041 (15 years after the commencing year of the CBP).

2.5.7 NO_2, RSP and FSP are the key pollutants for vehicular emissions from open roads. Latest EMFAC-HK model as provided in the SAMP with "Zero Emission Vehicle Scenario" has been used to estimate the vehicular emission rates for NO, NO_2, RSP and FSP to include the consideration of Zero Emission Vehicle ("ZEV") assumptions. The detailed input parameters for the EMFAC-HK model input are summarised in **Appendix C**.

2.5.8 A sensitivity test for the provided three years traffic data was conducted to identify the worst assessment year for subsequent AERMOD modelling. The results of the test as shown in **Table 2-5** below show that Year 2026 has the highest NOx emission which is adopted for the AERMOD modelling for NO and NO_2 as conservative approach. Year 2026 also has the highest RSP and FSP emission and the year is adopted for the AERMOD modelling of RSP and FSP. For the estimation of long-term air quality impact of pollutants (annual average), the daily profile of averaged temperature and relative humidity data in

each hour for each month (i.e., 24 hours data in each month and for 12 months) as derived from the EMFAC-HK model in the SAMP were adopted for the model input. For short-term air quality impact of pollutants (hourly or daily average), the daily profile of minimum temperature and relative humidity data in each hour for each month were adopted.

Table 2-5 Total Vehicular Emissions of Open Roads (Tonnes per Year)

POLLUTANT	YEAR 2026		YEAR 2033		YEAR 2041	
	Monthly Hour Min	Monthly Hour Average	Monthly Hour Min	Monthly Hour Average	Monthly Hour Min	Monthly Hour Average
NO_2	5.56	5.07	3.48	3.26	2.46	2.31
NO	41.83	37.98	21.51	19.58	10.00	9.03
NO_x	47.40	43.04	24.99	22.83	12.46	11.34
FSP	1.09	1.09	0.60	0.60	0.27	0.27
RSP	1.19	1.19	0.65	0.65	0.29	0.29

Vehicular Emissions from Public Transport Terminus

2.5.9 There are three identified bus termini within the 500m study area, Kwai Hing, Shek Lei and Lei Pui Street Bus Terminus. There are also three public light bus (PLB) termini and Taxi Stands at Kwai Hing Bus Terminus, Lei Pui Street Bus Terminus and near to Shek Lei Bus Terminus. For Kwai Hing Bus Terminus, there are other types of vehicles (PV4, PV5 and NFB6) bypass the terminus which would include in the emission assessment.

2.5.10 Running, idling and start emissions within the bus termini, PLB termini and taxi stands were assessed with precise approach. Kwai Hing station bus terminus and Shek Lei bus terminus were semi-confined facilities and the rest are open-air facilities. The start emissions calculation was conducted according to the "Technical Note on the Calculation of Start Emissions in Air Quality Impact Assessment". Start emission factors of vehicle types at various soak times were extracted from EMFAC-HK v4.3. The detailed calculation of start emission is presented in **Appendix D**.

Industrial Emissions

2.5.11 The surrounding of the Site is industrial and commercial buildings. No active chimney was identified within the study area. According to the "*Guidelines on Assessing the 'TOTAL' Air Quality Impacts*", there is no major industrial emission source within 4km is identified

2.5.12 The emission rates of the CBP have been summarised in **Appendix A.**

Ozone Limiting Method for Short-term Cumulative NO_2 Assessment

2.5.13 Ozone Limiting Method ("OLM") has been adopted for conversion of NO from vehicle-related source and NO_x from industrial emission sources to NO_2 based on the predicted O_3 level from PATH model as extracted from the SAMP for the short-term cumulative NO_2 assessment.

2.5.14 The initial NO_2/NO_x ratio for industrial emission has been assumed as 10% according to "*Technical support document (TSD) for NO_2-related AERMOD modifications*" as published by USEPA. The predicted initial NO concentrations from open roads and 90% of the

predicted NOx concentrations from industrial emissions was firstly added together on an hour-to-hour basis and OLM was applied subsequently. The NO_2/NO_x conversion has been calculated based on the equation below:

$$[NO2]predicted = [NO2]veh + 0.1 \times [NOx]ind + Min\{([NO]veh + 0.9 \times [NOx]ind) or \left(\frac{46}{48} \times [O3]PATH\right)\}$$

Where,

[NO2]predicted = predicted NO2 concentration

[NO2]veh = predicted initial NO2 concentration from vehicular emissions

[NOx]ind = initial NOx concentration from industrial sources

[NO]veh = predicted initial NO concentration from vehicular emissions

Min = minimum of the two values in (brackets)

[O3]PATH = representative O3 PATH concentration

Jenkin Method for Long-term Cumulative NO_2 Assessment

2.5.15 Jenkin method was adopted for the conversion of cumulative annual average NO_X to NO_2 by using the empirical relationship in observed annual mean of NO_X and NO_2 concentrations with reference to the "*Guidance on Choice of Models and Model Parameters*". The empirical relationship is derived from the annual mean observed data by relevant EPD's Air Quality Monitoring Stations ("AQMS") including North (the closest station), the nearest roadside station (Mong Kok) and derived by the SAMP. The resulting curve was adopted for the cumulative annual average NO_x to NO_2 conversion and the NO_X-to-NO_2 conversion equation using Jenkin method is presented in **Appendix C**.

2.6 Assessment Results

2.6.1 The cumulative air quality impact due to vehicular emissions, the Plant operation and background concentrations were evaluated and compared to the prevailing AQOs as described in **Section 2.2**. The results of maximum concentrations of each ASRs are summarised in **Table 2-6** and **Table 2-7.** Detail results are presented in **Appendix E** and comparison of new parameters of proposed 2025 AQOs are also included for reference.

Table 2-6 Predicted Maximum FSP and RSP Concentrations at Representative ASRs

ASR ID	DESCRIPTION	PATH GRID	HEIGHT		RSP, µg/m³		FSP, µg/m³	
			(mPD)	(mAG)	10th HIGHEST DAILY AVERAGE	ANNUAL AVERAGE	36th HIGHEST DAILY AVERAGE	ANNUAL AVERAGE
ASR1	Hotel Cozi Oasis	(36,38)	33.5	11.5	53.99	21.06	28.33	13.33
ASR2	Kwai Shing Industrial Building	(36,38)	57.5/60.5	43.5/46.5	54.73	21.40	28.80	13.68

ASR ID	DESCRIPTION	PATH GRID	HEIGHT		RSP, µg/m³		FSP, µg/m³	
			(mPD)	(mAG)	10th HIGHEST DAILY AVERAGE	ANNUAL AVERAGE	36th HIGHEST DAILY AVERAGE	ANNUAL AVERAGE
ASR3	Vanta Industrial Centre	(36,38)	63.5	43.5	55.41	22.55	29.27	14.83
ASR4	Vanta Industrial Centre	(36,38)	30.5/63.5	10.5/43.5	54.25	21.30	28.42	13.58
ASR5	Kwai Ying Building	(36,38)	42.5	5.5	53.93	21.00	28.27	13.27
ASR6	Gold King Industrial Building	(36,38)	63.5	43.5	61.18	26.69	34.67	18.97
ASR7	The Venus Industrial Building	(36,38)	24.5	4.5	54.09	21.15	28.41	13.40
ASR8	Boldwin Industrial Building	(36,38)	63.5	42.5	53.97	21.03	28.50	13.30
ASR9	Wah Sing Industrial Building	(36,38)	24.5	1.5	53.95	21.06	28.34	13.32
ASR10	Shek Lei Adventure Playground	(36,38)	42.5	1.5	53.96	21.08	28.23	13.34
ASR11	Kwai Chung Building	(36,38)	42.5	5.5	53.91	21.00	28.25	13.27
				Prevailing AQOs	**100**	**50**	**50**	**25**

Table 2-7 Predicted Maximum NO_2 Concentrations at Representative ASRs

ASR ID	DESCRIPTION	PATH GRID	HEIGHT		NO_2, µg/m³	
			(mPD)	(mAG)	19th HIGHEST HOURLY AVERAGE	ANNUAL AVERAGE
ASR1	Hotel Cozi Oasis	(36,38)	33.5	11.5	122.54	27.33
ASR2	Kwai Shing Industrial Building	(36,38)	18.5	4.5	154.03	37.73
ASR3	Vanta Industrial Centre	(36,38)	30.5/69.5	10.5/49.5	143.61	26.78
ASR4	Vanta Industrial Centre	(36,38)	30.5	10.5	127.87	28.33
ASR5	Kwai Ying Building	(36,38)	42.5	5.5	127.07	27.48
ASR6	Gold King Industrial Building	(36,38)	24.5	4.5	133.53	27.70

ASR ID	DESCRIPTION	PATH GRID	HEIGHT		NO_2, µg/m³	
			(mPD)	(mAG)	19th HIGHEST HOURLY AVERAGE	ANNUAL AVERAGE
ASR7	The Venus Industrial Building	(36,38)	24.5	4.5	137.09	31.78
ASR8	Boldwin Industrial Building	(36,38)	27.5	6.5	127.24	27.34
ASR9	Wah Sing Industrial Building	(36,38)	24.5	1.5	142.41	28.49
ASR10	Shek Lei Adventure Playground	(36,38)	42.5	1.5	135.78	27.33
ASR11	Kwai Chung Building	(36,38)	42.5	5.5	126.91	26.73
				Prevailing AQOs	**200**	**40**

2.6.2 No exceedance of the pollutant concentrations of prevailing AQOs and proposed 2025 AQOs at representative ASRs is predicted.

2.7 Conclusion

2.7.1 With the implementation of the recommended mitigation measures and good site practice, adverse impact during the construction phase is not anticipated.

2.7.2 For the operation phase, with implementation of mitigation measures mentioned in **paragraph 2.4.3**, the operation of the Proposed CBP will not pose any unacceptable air quality impact.

2.7.3 Overall, no adverse air quality impacts are anticipated during the construction and operation phases of the Proposed CBP.

Figure 2-1 Locations of Emission Points of the Plant

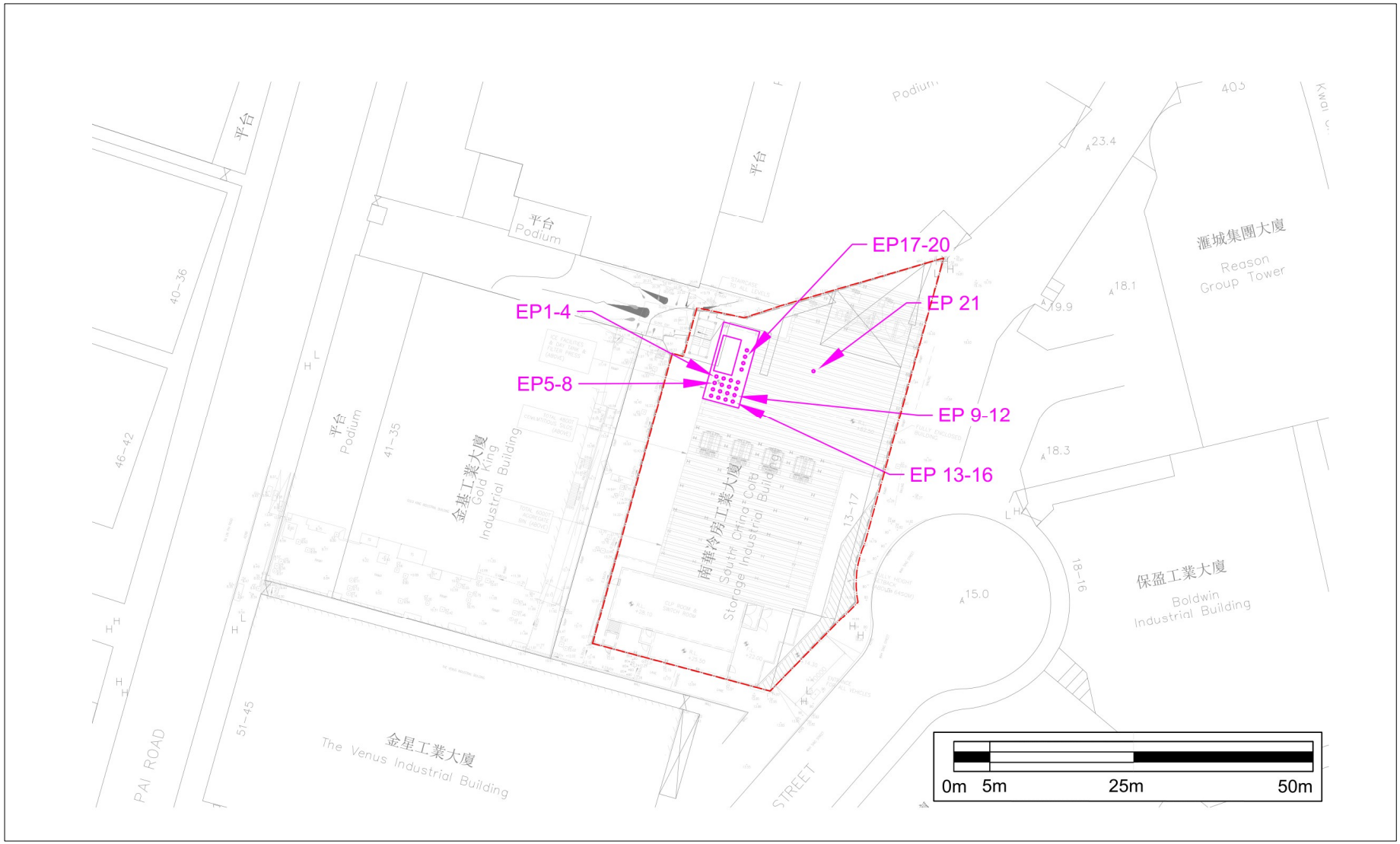

Figure 2-2 Representative ASRs within 500m Study Area of the Site

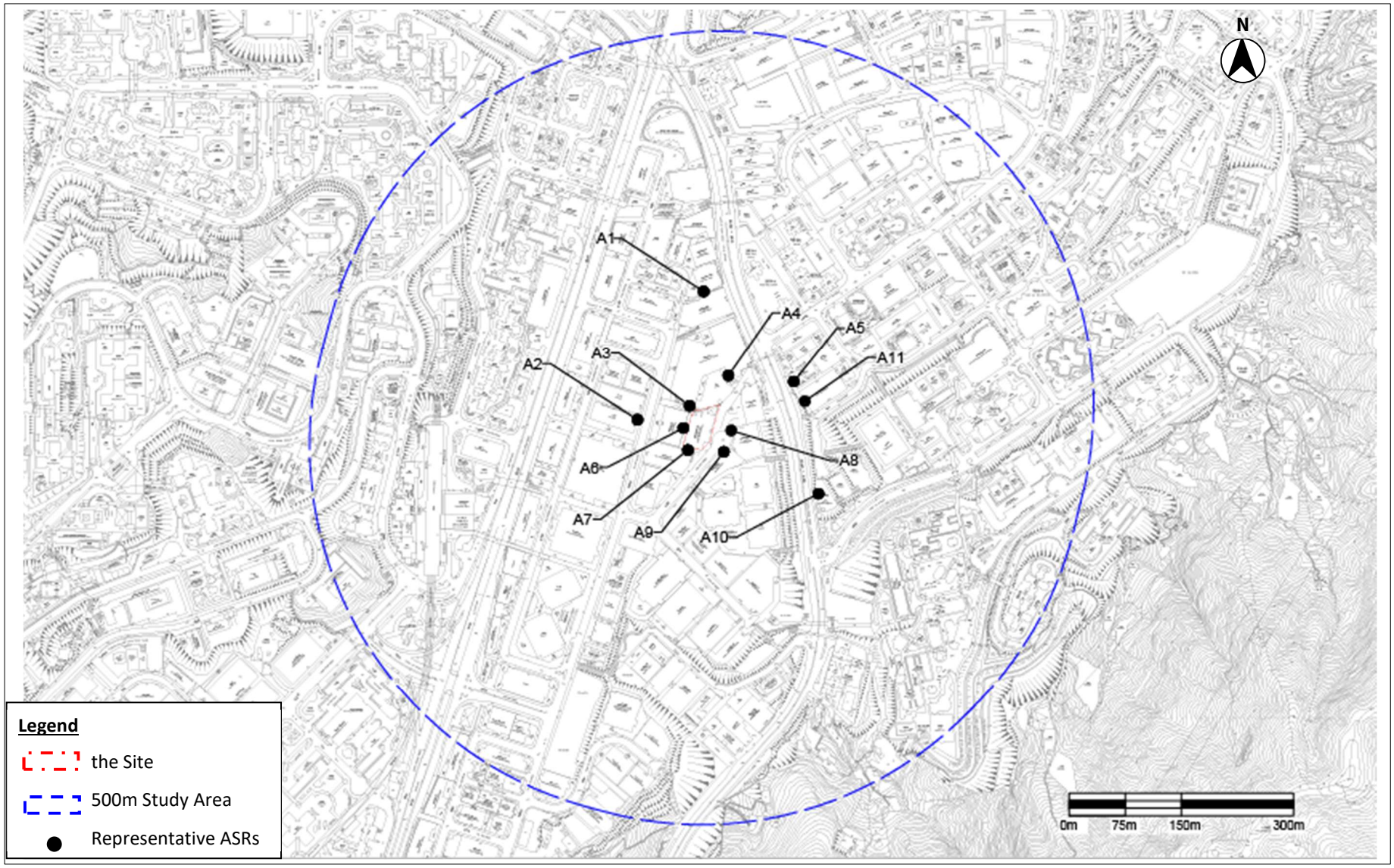

3 NOISE

3.1 Environmental Legislation and Standards

Noise Control Ordinance ("NCO", Cap. 400)

3.1.1 The principal legislation controlling environmental noise impact is the *Noise Control Ordinance* ("NCO"). The NCO enables regulations and Technical Memoranda ("TMs") to be enacted, which introduces detailed control criteria, measurement procedures and other technical matters. The TMs of NCO include:

- TM on Noise from Percussive Piling ("PP-TM")
- TM on Noise from Construction Work other than Percussive Piling ("GW-TM")
- TM on Noise from Construction Work in Designated Area ("DA-TM")
- TM for the Assessment of Noise from Places Other Than Domestic Premises, Public Places or Construction Sites ("IND-TM")

3.1.2 The Site does not fall within a Designated Area ("DA") in accordance with EPD's Plan No. EPD/AN/K&NT-01 for Kowloon West, Kwai Chung, Tsuen Wan and Tsing Yi. Therefore, DA-TM is not applicable.

3.1.3 In addition, the following requirements are given under the NCO:

- Hand-held breakers having a mass of above 10kg and any air compressor capable of supplying compressed air at 500kPa or above must be fitted with Noise Emission Label issued under the *Noise Control (Hand Held Percussive Breakers) Regulation and Noise Control (Air Compressors) Regulation* of NCO.
- Construction Noise Permit ("CNP") must be applied by the Contractor from EPD for any percussive piling at any time or any other construction activities conducted within restricted hours (for all days 7pm to 7am the next day and at all times on Public Holidays or Sundays) as defined in NCO.

3.1.4 For noise arising from construction activities (other than percussive piling) during normal working hours (7am to 7pm from Monday to Saturday, not including general holidays), the noise criteria as shown in **Table 3-1** and control measures for construction noise impact during normal working hours can be referred to *Environmental Protection Department Practice Note for Professional Persons - Minimizing Noise from Construction Activities* ("ProPECC PN1/24").

Table 3-1 Construction Noise Criteria for Non-Restricted Hours

NOISE SENSITIVE RECEIVERS	$L_{eq\ (30min)}$, dB
All domestic premises Temporary housing accommodation Hostels Convalescences homes Homes for the aged	75 dB(A)
Places of public worship Courts of law Hospitals and medical clinics	70 dB(A) (or 65 dB(A) during examination)

NOISE SENSITIVE RECEIVERS	$L_{eq\ (30min)}$, dB
Educational institutions (including kindergartens and nurseries)	

3.1.5 For fixed plant noise during operation phase, the requirements of IND-TM shall be complied with. Table 2 of IND-TM stipulates the day, evening and night time Acceptable Noise Levels ("ANLs") for Noise Sensitive Receivers ("NSRs") according to the corresponding Area Sensitive Rating ("ASR"), which is determined by Influencing Factors ("IFs") in accordance with the IND-TM. These are summarised in **Table 3-2**.

Table 3-2 Acceptable Noise Levels for Fixed Noise Source

TIME PERIOD	ANL, dB(A)		
	ASR "A"	ASR "B"	ASR "C"
Day (0700 to 1900 hours)	60	65	70
Evening (1900 to 2300 hours)			
Night (2300 to 0700 hours)	50	55	60

Hong Kong Planning Standards & Guidelines ("HKPSG")

3.1.6 The noise criteria for planned fixed source shall follow the requirements of Table 4.1 of Chapter 9 of HKPSG:

a. 5 dB(A) below the appropriate ANLs shown in Table 2 of IND-TM, and
b. The prevailing background noise levels

3.1.7 As recommended in Table 4.1 of Chapter 9 Environment of HKPSG, standards for road traffic noise in terms of $L_{10(1\text{-}hr)}$ for the following uses relying on opened windows for ventilation are shown in **Table 3-3**.

Table 3-3 HKPSG Standards for Road Traffic Noise Standards

USES	NOISE STANDARDS $L_{10(1\text{-}Hr)}$, dB(A)
All domestic premises including temporary housing accommodation	70
Hotels and hostels	70
Offices	70
Educational institutions including kindergartens, child care centres and all others where unaided voice communication is required	65
Places of public worship and courts of law	55
Hospitals, clinics, convalescences and residential care homes for the elderly, - diagnostic rooms, - wards	55

3.2 Noise Impact from Construction Phase

3.2.1 Various construction activities such as demolition and building works will be the key noise sources generated during the construction phase. In particular, the use of Powered Mechanical Equipment ("PME") and the vehicle movement within the Site are the major

noise sources. The construction and demolition works will be carried out during non-restricted hours, i.e. daytime between 07:00 and 19:00 of any day not being Sunday or general holiday. As such, construction noise will be generated during non-restricted hours only.

3.2.2 Given the mitigation measures described in **Paragraph 3.2.3** would be implemented as far as practicable, the noise generated from the construction of the Proposed CBP is not anticipated to pose any unacceptable noise impacts on the NSRs nearby.

Mitigation Measures

3.2.3 Construction should be carried out during non-restricted hours as far as practicable. The mitigation measures recommended in ProPECC PN1/24 should be implemented where applicable. In addition, the following measures and on-site practice are recommended in order to minimise the potential construction noise impacts during daytime:

- Quiet PME and construction method should be adopted as far as practicable
- The Contractor should devise and execute working methods to minimise the noise impacts on the surrounding sensitive uses, and provide experienced personnel with suitable training to ensure that those methods are implemented
- Switch off idling equipment
- Regular maintenance of equipment
- Use of muffler/silencer for equipment when necessary
- Noisy equipment and noisy activities should be located as far away from the NSRs as far as practicable
- Use quiet construction method, e.g. use of saw-cut or hydraulic crusher instead of excavator-mounted percussive breaker as far as practicable
- PME should be kept to a minimum and the parallel use of noisy equipment / machineries should be avoided
- Erect noise barriers or noise enclosure for the PME if appropriate
- Implement good house-keeping and provide regular maintenance to the PME
- Spot check resultant noise levels at nearby NSRs

3.2.4 If construction work involving the use of PME will be required during restricted hours, a CNP shall be applied for under the NCO. The noise criteria and assessment procedures for obtaining a CNP are specified in GW-TM.

3.2.5 In addition, the EPD's RPCC for Construction Contract should be incorporated in the relevant works contract. The RPCC are generally good engineering practice to minimize inconvenience and environmental nuisance to nearby residents and other sensitive receivers. The general requirements as summarised as follows:

- The Contractor shall observe and comply with the NCO and its subsidiary regulation.
- The Contractor shall ensure that all plant and equipment to be used on the Site are properly maintained in good operating condition and noisy construction activities shall be effectively sound-reduced by means of silencers, mufflers, acoustic linings and

shields, acoustic sheds or screen or other means, to avoid disturbance to nearby noise sensitive receivers.

- For carrying out any construction work other than percussive piling during the time period from 0700 to 1900 hours on any day not being a general holiday (including Sundays), the Contractor shall comply with the following requirements.
  - (a) The noise level measured at 1m from most affected external façade of the nearby noise sensitive receivers from the construction works alone during any 30-minute period shall not exceed an equivalent sound level ("L_{eq}") of 75dB(A).
  - (b) The noise level measured at 1m from most affected external façade of the nearby schools from the construction works alone during any 30-minute period shall not exceed L_{eq} of 70dB(A) (65dB(A) during school examination period). The Contractor shall liaise with the schools and/or the Examination Authority to ascertain the exact dates and times of all examination periods during the course of the contract.
  - (c) Should the limits stated in the above be exceeded, the construction shall stop and shall not recommence until appropriate measures acceptable to the Applicant or their representative that are necessary for compliance have been implemented.
  - (d) The Contractor shall adopt, where necessary, the use of Quiet Construction Equipment ("QCE") and/or shall employ the quietist practicable working methods when carrying out demolition works, and /or road opening works during restricted hours.
- Before commencement of any work, the Applicant or their representative who engaged by the Contractor for construction phase may require the methods of working, plant equipment and sound-reducing measures to be used on the Site to be made available for trial demonstration inspection and approval to ensure that they are suitable for the project.
- The Contractor shall devise, arrange methods of working and carry out the Works in such a manner so as to minimise noise impacts on the surrounding environment, and shall provide experienced personnel with suitable training to ensure that these methods are implemented.
- Notwithstanding the requirements and limitations set out in the bullet above and subject to compliance with the second and fifth bullet above, the Applicant or their representative may upon application in writing by the Contractor, allow the use of equipment and the carrying out of any construction activities for any duration provided that the Applicant or their representative is satisfied with the application which, in Applicant or their representative's opinion, is considered to be of absolute necessity and adequate noise insulation has been provided to the schools to be affected, or of emergency nature, and not in contravention with the NCO in any respect.
- The Contractor shall, when necessary, apply for a construction noise permit in accordance with the *Noise Control (General) Regulations* prior to the commencement of the relevant part(s) of the works, display the permit as required and provide a copy to the Applicant or their representative.
- Measures that are to be taken to protect adjacent noise sensitive receivers, if necessary, shall include, but not be limited to, adequate noise barriers. The barriers shall be of substantial construction and designed to reduce transmission of noise. The barriers shall be surmounted with baffle boxes designed to reduce transmission of noise. The location and details of the barriers shall be submitted to the Applicant or their representative for approval before works commence adjacent to schools and other NSRs.

3.2.6 With the implementation of the abovementioned mitigation measures, adverse construction noise impact from construction activities is not anticipated.

3.3 Noise Impact from Operation Phase

Identification of Noise Sensitive Receivers

3.3.1 The first layer Noise Sensitive Receivers ("NSRs") within 300m study area of the Site were identified as the representative NSRs for this assessment. All identified NSRs are existing NSRs and no planned NSR has been identified within the assessment area. NSRs located within industrial zone, so it is considered as ASR "C". The locations of the representative NSRs are shown on **Figure 3-1** and summarised in **Table 3-4**.

Table 3-4 Representative NSRs within 300m Study Area of the Site

NSR ID	DESCRIPTION	USE	SEPARATION DISTANCE TO THE SITE, m	ASR
N01	Po Kai Mansion	Residential	110m	C
N02	Kwai Chung Building	Residential	124m	C
N03	CNEC Ta Tung School	Educational	238m	C
N04	Kwai Chun Court	Residential	223m	C
N05	Hing Lok House	Residential	273m	C

3.3.2 The ASR and ANLs adopted in this EA report are used for assessment purpose only, they should not bind the Noise Control Authority's decision in determining the noise criteria based on the legislation and practices being in force, and contemporary conditions/ situations of adjoining land uses.

Prevailing Background Noise

3.3.3 Background noise monitoring at the sensitive façade where is representative to the identified NSRs is the most preferable location. However, it is not allowed to access the private areas of the school/ residential buildings for background noise measurement. As such, background noise monitoring locations near the representative NSRs were adopted. The location of the background noise monitoring locations is shown in **Figure 3-1**.

3.3.4 Locations BN1 and BN2 have been selected to conduct the background noise monitoring throughout the entire proposed operation hours (i.e. 24 hours) during the weekday under free-field condition. BN1 is located at Shek Ying Path to the northwest of N02 and south of N01. The major noise affecting BN1 is the traffic noise from Castle Peak Road – Kwai Chung which is considered to be comparable to that at N01 and N02. BN2 is located at sitting out area of Kwai Hing Estate's volleyball court to the northeast of N03, east of N04 and southeast of N05. The major noise source of BN2 is the traffic noise from Kwai Chung Road, which has similar environs to that of N03 – N05.

3.3.5 A set of minimum $L_{90(1hour)}$ has been adopted as prevailing background noise level. The monitoring data is presented in **Appendix F**.

3.3.6 With reference to the Technical Memorandum ("TM") issued under the Noise Control Ordinance ("NCO"), sound level meters in compliance with the International Electrotechnical Commission Publications 651: 1979 (Type 1) and 804: 1985 specifications were used for carrying out the noise monitoring. Immediately prior to and following each

noise measurement, the accuracy of the sound level meter was checked using an acoustic calibrator generating a known sound pressure level at a known frequency. Measurements were considered acceptable and valid as the calibration level from before and after the noise measurement agrees to within 1.0dB.

3.3.7 Noise measurements were made in accordance with standard acoustical principles and practices in relation to weather conditions. Calibration certificates of the noise monitoring equipment used are provided in **Appendix G**.

Noise Criteria

3.3.8 The ASR of all identified NSRs is "C". The noise criteria for the planned fixed noise source were determined with reference to ANL-5 and the measured background noise level, as shown in **Table 3-5**.

Table 3-5 Noise Criteria of Noise from Fixed Sources of Identified Representative NSRs

NSR NO.	DESCRIPTION	TIME PERIOD	MEASURED BACKGROUND NOISE LEVEL $L_{90(1HOUR)}$, dB(A)	ANL - 5, dB(A)	NOISE CRITERIA, dB(A)
N01	Po Kai Mansion	Day	66	65	65
		Evening	61	65	61
		Night	56	55	55
N02	Kwai Chung Building	Day	66	65	65
		Evening	61	65	61
		Night	56	55	55
N03	CNEC Ta Tung School	Day	67	65	65
		Evening	65	65	65
		Night	58	55	55
N04	Kwai Chun Court	Day	67	65	65
		Evening	65	65	65
		Night	58	55	55
N05	Hing Lok House	Day	67	65	65
		Evening	65	65	65
		Night	58	55	55

Note: The background noise level was measured at free-field condition. Thus, a façade correction of +3 dB(A) was applied.

3.4 Industrial Noise Impact Assessment

3.4.1 The CBP will be in operation 24 hours per day. The major fixed noise sources are listed below and the proposed noise sources were shown in **Figure 3-2**.

- Concrete Mixer (electric) (4 no./30 mins; % on time: 100.0%)
- Conveyor / Screw Conveyors (4 nos./30 mins; % on time: 100.0%)
- Water / Admixture Pump (1 no./30 mins; % on time: 100.0%)
- Air Compressor (Mixing unit) (4 no./30 mins; % on time: 100.0%)
- Filter Fan (Mixing unit) – Blower (4 no./30 mins; % on time: 100.0%)

- Air Blower (mounted on unloading tank) (4 nos./30 mins; % on time: 100.0%)
- Pump (mounted on unloading tank) (4 nos./30 mins; % on time: 100.0%)
- Filter Fan (Silo) – Blower (16 nos./30 mins; % on time: 100.0%)
- Loader (1 no./30 mins; % on time: 16.7%)
- Concrete Truck (Concrete Collection) (40 nos./30 mins; % on time: 16.7%)
- Aggregate Truck (56 nos./hour)
- Cement/PFA/GGBS/Admixture Tanker (20 nos./hour)

3.4.2 The lists of equipment, utilisation rate and number of items detailed in **Appendix H** have been confirmed by the Applicant and it is considered to be practicable for business-as-usual operation of concrete batching plant. Loader will be used only if emergency case to transport aggregate from storage area to hopper. Vehicle washing facility will be applied on site during operation, however, the operation time of this facility is rather short each time (i.e. approximately 1 minute for each vehicle) and its function is not continuous. Aggregate will be stored in aggregate storage areas, which is served as an emergency use. No action will be taken on the aggregates storage except whenever there are insufficient aggregates provided for concrete production. As a results, insignificant noise will be generated due to the occasionally use of the aggregate storage. In conclusion, noise impacts that may be generated from aggregate storage, vehicle washing and parking is considered insignificant and negligible.

Assessment Methodology

3.4.3 Although the proposed CBP is an industrial use and the noise impact therefore references IND-TM, the characteristics of concrete batching, involving concrete lorry mixer and concrete mixer, are also similar to construction activities. Therefore, the noise impact is proposed to be estimated in accordance with the guidelines given in GW-TM. As such, all items of PME, except truck movement, have been considered at the proposed positions. While due to the long travelling distance of conveyor/ screw conveyor, as a conservative approach, the closest distance between conveyor/ screw conveyor and each NSRs has be adopted and assessed based on the following standard acoustic formula:

SPL = SWL – DC + FC

where:

SPL – Sound Pressure Level at receiver, dB(A)

SWL – Sound Power Level of PME, dB(A)

DC – Distance Correction, dB(A) ($DC = 20 \times \log10(D) + 8$)

D – Horizontal distance between NSR and notional source, m

FC – Façade Correction of +3 dB(A)

3.4.4 Sound Power Levels (SWLs) of PME are obtained from Table 3 of GW-TM and from Sound Power Levels of Other Commonly Used PME available on EPD's website. Reference is also made to the British Standard 5228 Code of Practice for Noise and Vibration Control on Construction and Open Site – Part 1: Noise amended in February 2014 (BS 5228-1:2009+A1:2014). The "Aggregate Truck" to be adopted during the operation stage is lorry, which will be used to transport raw materials to the Site. Its weight is between 5.5 tonne

and 38 tonnes, thus, the sound power level of 105dB(A) with reference to EPD's "Sound power levels of other commonly used PME" was adopted in the calculation.

3.4.5 There will be no tonal noise/ impulsive noise occurring within the CBP and there will be no intermittent noise because of no piling, concrete breaking or similar process. As such, no corrections for tonality, impulsiveness and intermittency are considered to be required.

3.4.6 With regard to the screening effect, a 10 dB(A) reduction was adopted for NSRs without direct line-of-sight to the PME whereas a 5 dB(A) reduction was adopted for NSRs without direct line-of-sight only to the "noisy" part of the PME. The proposed CBP will be fully enclosed with concrete structure. There will be a vehicular exit/ entrance located at the southeast of the Site and connected to Wah Sing Street. Moreover, the Site is surrounded by various industrial and commercial buildings, which can block direct line of sight between the Site and the surrounding NSRs and provide noise shielding effect for the NSRs in the vicinity. As such, there will be no direct line of sight between all representative NSRs and the entire site.

Assessment Results

3.4.7 The predicted noise impact results are summarised in **Table 3-6** and detailed in **Appendix H**. The assessment results of industrial noise ranged from 45 dB(A) to 49 dB(A).

Table 3-6 Predicted Fixed Noise Impact Level at Identified Representative NSRs During Operation Phase

NSR	DESCRIPTION	NOISE CRITERIA			PREDICTED NOISE LEVEL IN $L_{eq(30min)}$, dB(A)	EXCEEDANCE
		DAY	EVENING	NIGHT		
N01	Po Kai Mansion	65	61	55	49	No
N02	Kwai Chung Building	65	61	55	49	No
N03	CNEC Ta Tung School	65	65	55	46	No
N04	Kwai Chun Court	65	65	55	46	No
N05	Hing Lok House	65	65	55	45	No

3.4.8 Results show that all representative NSRs could comply with noise criteria for daytime, evening and night-time. The operation of the Proposed CBP will be within a fully enclosed building. Moreover, acoustic enclosure or silencer will be provided for the rooftop Mechanical and Electrical ("M&E") Equipment, such as cooling tower or chiller plants to minimise the noise impact from these units. As such, adverse industrial noise impact on the surrounding NSRs during the operation phase of the CBP is not anticipated.

3.5 Off-site Traffic Noise Impact Assessment

Assessment Methodology

3.5.1 The operation of CBP would lead to an increase in traffic flow, which will potentially affect the existing NSRs in the vicinity of the Site.

3.5.2 The traffic noise impact assessment will be carried out in two scenarios, "Before" and "After" in order to compare the traffic noise level at the representative NSRs due to the

additional traffic flow. Traffic data in Year 2041 has been adopted in the assessment as the worst case scenario.

3.5.3 Given that AM peak hour traffic flow would represent a more severe traffic condition than PM peak hour traffic flow, "Before" scenario has been compared with the "After" scenario under AM peak hour traffic flow to evaluate the traffic noise impact on the existing representative NSRs.

Assessment Results

3.5.4 Contribution of less than 1.0 dB(A) is considered insignificant in accordance with the *Road Traffic Noise Impact Assessment under the Environmental Impact Assessment Ordinance* ("GN 12/2023"). The predicted road traffic noise levels at each existing representative NSR under "Before" and "After" scenarios are summarised in **Table 3-7**.

Table 3-7 Predicted Traffic Noise Impact Level at Identified Representative NSRs During Operation Phase

NSR NO.	DESCRIPTION	PREDICTED NOISE LEVEL IN $L_{10(1hr)}$, dB(A)		PROJECT CONTRIBUTION, dB(A)
		BEFORE	AFTER	
N01	Po Kai Mansion	78.5	78.5	0.0
N02	Kwai Chung Building	77.7	77.7	0.0
N03	CNEC Ta Tung School	82.9	83.0	0.1
N04	Kwai Chun Court	77.0	77.1	0.1
N05	Hing Lok House	76.7	76.8	0.1

3.5.5 Results show that the additional traffic flow generated from the operation of the proposed CBP would not cause significant contribution (i.e. more than 1.0 dB(A)) to the traffic noise level at the representative NSRs. As such, adverse traffic noise impact arising from the operation of the proposed CBP is not anticipated.

3.6 Conclusion

3.6.1 During the construction phase of the Proposed Development, with the implementation of the noise mitigation measures recommended in **Paragraphs 3.2.3 – 3.2.5**, no adverse noise impact is anticipated.

3.6.2 Fixed plant noise is the major potential noise source during the operational phase. Quantitative assessment for the fixed plant noise sources were conducted. The predicted noise level during operation ranges from 45 dB(A) to 49 dB(A), which indicated that all the noise levels at NSRs would comply with the relevant noise criteria.

3.6.3 Traffic noise impact assessment has been carried out to identify the contribution arising from the additional traffic flow generated during the operation phase. Results show that the additional traffic flow would not cause significant contribution to the traffic noise level. No adverse traffic noise impact is anticipated at the existing NSRs.

3.6.4 Overall, with the implementation of the recommended noise mitigation measures, no adverse noise impact is anticipated during the construction or operation phase of the Proposed CBP.

Figure 3-1 Locations of Representative NSRs and Background Noise Measurement

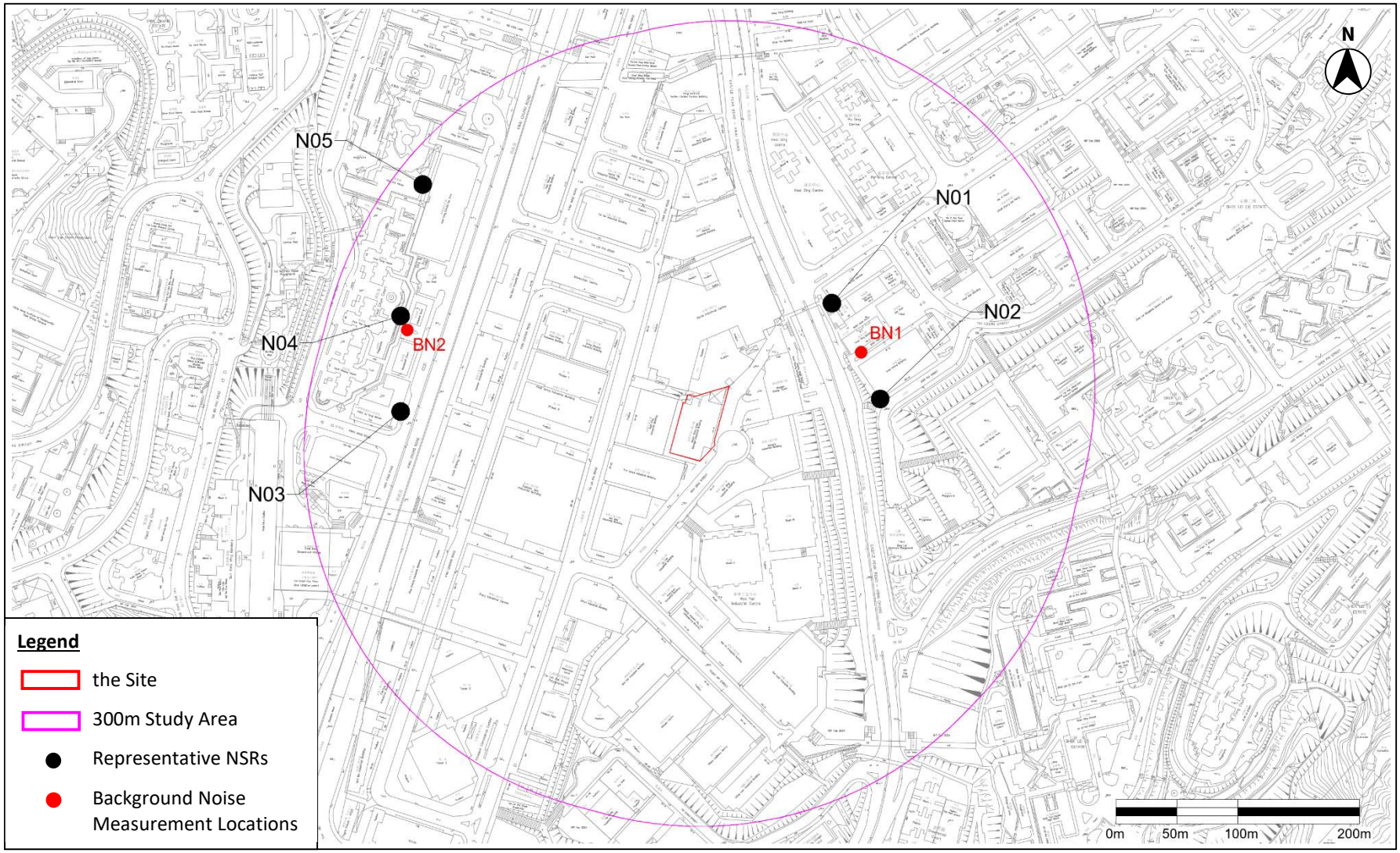

Figure 3-2 Location of Proposed Noise Sources

4 WATER QUALITY

4.1 Introduction

4.1.1 This section provides an assessment of the potential water quality impact arising from the Proposed CBP during construction and operation phases. Mitigation measures are recommended, where necessary, as part of the assessment

4.2 Environmental Legislation and Standards

Water Pollution Control Ordinance (Cap. 358)

4.2.1 The *Technical Memorandum – Standards for Effluent Discharged into Drainage and Sewerage Systems, Inland and Coastal Waters* ("WPCO-TM") is issued under Section 21 of the *Water Pollution Control Ordinance* ("WPCO"). All discharges into government sewerage systems, marine and inland waters are required to comply with the standards stipulated in the WPCO-TM.

Construction Site Drainage, ProPECC PN2/23

4.2.2 With reference to *Professional Persons Environmental Consultative Committee ("ProPECC") Practice Note Construction Site Drainage* ("ProPECC PN2/23"), various guidelines for the handling and disposal of construction site discharges are included. The guidelines include the use of sediment traps, wheel washing facilities for vehicles leaving the Site, adequate maintenance of drainage systems to prevent flooding, overflow, sewage collection and treatment, and comprehensive waste management (collection, handling, transportation, and disposal) procedures.

Drainage Plan subject to Comment by the Environmental Protection Department, ProPECC PN1/23

4.2.3 With reference to *ProPECC Practice Note Drainage Plan subject to Comment by the Environmental Protection Department – Building (Standards of Sanitary Fitments, Plumbing, Drainage Works and Latrines) Regulations* ("ProPECC PN1/23"), various guidelines for the pollution control for discharge to storm drains and foul sewers, such as the use of grease trap for wastewater from the restaurant kitchen, the use of silt removal facilities for open surface channel led to stormwater drains, etc., are included. The guidelines also include the requirements for submission of drainage plans.

4.3 Review of Water Quality Impact

Identification of Water Control Zone ("WCZ") and Water Sensitive Receiver ("WSR")

4.3.1 The Site is situated in Victoria Habour WCZ. With reference to Annex 14 of the *Technical Memorandum on Environmental Impact Assessment Process* ("EIAO-TM"), several natural/semi-natural watercourses within 500m study area were identified as potential WSRs through desktop study and using topographic map of GeoInfo Map. The identified WSRs are listed in **Table 4-1** and shown in **Figure 4-1**. Potential water quality impacts during construction and operation phase are discussed below.

Table 4-1 Identified Water Sensitive Receivers

WSR ID	DESCRIPTION	TYPE	DISTANCE FROM THE SITE, m
W1	Watercourses to the north CNEC Christian College	Modified watercourse	457
W2	Watercourses to the north Shek Chun House	Modified watercourse	239
W3	Watercourses to the south of Yuet Fung House	Modified watercourse	443
W4	Watercourses to the west of Shek Sau House	Modified watercourse	200
W5	Watercourses to the west of Shek Yat House	Modified watercourse	348
W6	Watercourses to the south of Greenknoll Court	Modified watercourse	242
W7	Watercourses to the east of Wealthy Industrial Building	Modified watercourse	389

Construction Phase

4.3.2 Muddy runoff from the Site may be generated during the demolition and construction works, especially during the rainy season.

4.3.3 Wash water from vehicles and equipment; silt from any on-site stockpiles of soil, cement and grouting materials; and spillage of fuels, oil and lubricants from construction/reinstatement vehicles and plant may generate water quality impacts. If these pollution sources are not properly controlled, it would lead to increased amounts of suspended solids, grease and oil, pH, Biochemical Oxygen Demand ("BOD"), etc. in the drainage system.

4.3.4 There is also the issue of sewage generated by construction workers on-site. As all the WSRs identified within 500m of the study area are located at an elevation higher than that of the Proposed CBP, the effluent discharge from the Proposed CBP would not have any adverse water quality impact on the WSRs. Nevertheless, wastewater from construction of the Proposed CBP will be properly handled before discharge. Therefore, with implementation of the recommended mitigation measures and good practices listed below, adverse water quality impacts from Proposed Development on the WSRs are not anticipated.

Operation Phase

4.3.5 Water sprinklers will be installed for dust suppression and the entire site will be paved. Over wetting of the ground and the roads should be avoided by the plant management in order to minimise surface runoff generation. All the surface runoff will be collected by the peripheral drainage system and diverted to sedimentation tank for silt removal prior to on-site reuse.

4.3.6 Wheel washing facilities will be also provided at the site entrance. All the vehicles will be cleaned properly before leaving the Site. Wastewater generated from the wheel washing facilities will be also collected and diverted to sedimentation tank for silt removal prior to on-site reuse.

4.3.7 Wastewater generated from the surface runoff due to the use of water sprinkler and wheel washing facilities will be first diverted to a sump pit for collection. After that, the wastewater will be diverted to a sedimentation tank for sedimentation and the slurry generated will be dewatered to produce cement cake. The cement cake arising from the treatment process is inert materials and will be reused in the Public Fill Reception Facilities. The design of the sedimentation tank, including the capacity, treatment methodology, etc., will be provided to EPD for approval during detailed design stage in accordance with *ProPECC PN1/23*.

4.3.8 Sewage from toilet will be generated by the on-site staff and truck drivers at the sanitary facilities, which will be another major source of wastewater generation arising from the Proposed CBP. This kind of wastewater will be discharge into the public sewerage system underneath Wah Sing Street. A separate Sewerage Impact Assessment ("SIA") has been conducted to confirm the feasibility of proposed sewage connection. It concludes that the existing public sewerage system has sufficient capacity for the Proposed CBP. Therefore, no adverse water quality impact during operation phase of the Proposed CBP is anticipated.

4.4 Mitigation Measures

Construction Phase

4.4.1 During construction phase, adequate capacity and number of portable toilets with adequate frequency for offsite disposal to be supplied, maintained and emptied by a licensed collector should be provided for construction workers.

4.4.2 The construction contractor shall follow good site practice and be responsible for providing, implementing and maintaining the mitigation measures as specified in ProPECC PN 2/23 for construction site drainage. The key requirements are as follows:

- Surface run-off from construction sites should be discharged into storm drains via adequately designed sand/silt removal facilities such as sand traps, silt traps and sediment basins. Temporary construction drainage or earth bunds or sand bag barriers should be provided on site to properly direct storm water to such silt removal facilities. Perimeter channels at site boundaries should be provided where necessary to intercept storm run-off from outside the Site so that it will not wash across the Site. Catchpits and perimeter channels should be construction in advance of site formation works and earthworks.
- Silt removal facilities, channels and manholes should be maintained and the deposited silt and grit should be removed regularly, at the onset of and after each rainstorm to ensure that these facilities are functioning properly at all times.
- Construction works should be programmed to minimise soil excavation works in rainy reasons (generally from April to September). If soil excavation works could not be avoided in these months or at any time of year when rainstorms are likely, for the purpose of preventing soil erosion, temporarily exposed slope surfaces should be covered (e.g. by tarpaulin), and temporary access roads should be protected by crushed stone or gravel, as excavation proceeds. Intercepting channels should be provided (e.g. along the crest) to prevent storm runoff from washing across exposed soil surfaces. Arrangements should always be in place to ensure that adequate surface protection measures can be safely carried out well before the arrival of a rainstorm.

- Earthworks final surfaces should be well compacted and the subsequent permanent works or surface protection works should be carried out immediately after the final surfaces are formed to prevent erosion caused by rainstorms. Appropriate drainage like intercepting channels should be provided when necessary.
- Measures should be taken to minimise the ingress of rainwater into trenches. If excavation of trenches in wet seasons is necessary, they should be dug and backfilled in short sections. Rainwater pumped out from trenches should be discharged into storm drains via silt removal facilities.
- Open stockpiles of construction materials (e.g. aggregates, sand and fill material) on sites should be covered with tarpaulin or similar fabric during rainstorms. Measures should be taken to prevent the washing away of construction materials, soil, silt or debris into any drainage system.
- Manholes (including newly constructed ones) should always be adequately covered and temporarily sealed so as to prevent silt, construction materials or debris from getting into the drainage system, and to prevent storm run-off from getting into foul sewers. Discharge of surface run-off into foul sewers must always be prevented in order not to unduly overload the foul sewerage system.
- All vehicles and plant should be cleaned before they leave a construction site to ensure no earth, mud, debris and the like is deposited by them on roads. A wheel washing bay should be provided at every site exit if practicable and wash-water should have sand and silt settled out or removed before discharging into storm water drains. The section of construction road between the wheel washing bay and the public road should be paved to reduce vehicle tracking of soil and to prevent site run-off from entering public road drains.

4.4.3 In addition, the EPD's RPCC for Construction Contract should be incorporated in the relevant works contract. The RPCC are generally good engineering practice to minimise inconvenience and environmental nuisance to nearby residents and other sensitive receivers. The general requirements are summarised below:

- The Contractor shall observe and comply with WPCO and its subsidiary regulation.
- The Contractor shall carry out the Works in such as manner as to minimise adverse impacts on the water quality during execution of the works. In particular the Contractor shall arrange his method of working to minimise the effects on the water quality within and outside the Site, on the transport routes and at the loading, dredging and dumping areas.
- The Contractor shall follow the practices, and be responsible for the design, construction, operation and maintenance of all the mitigation measures as specified in the ProPECC PN 2/23 "Construction Site Drainage" issued by the Director of Environmental Protection. The design of the mitigation measures shall be submitted by the Contractor to the Engineer for approval.
- The Contractor shall not discharge directly or indirectly or cause or permit or suffer to be discharged into any public sewer, stormwater drain, channel, stream-course or sea any trade effluent or foul or contaminated water or cooling or hot water without the prior written consent of the Engineer in consultation with the Director of Environmental Protection and Director of Water Supplies, who may as a condition of granting his consent require to the Contractor to provide, operate and maintain at the Contractor's own expense to the satisfaction of the Engineer suitable works for the

treatment and disposal of such trade effluent or foul or contaminated or cooling or hot water. The design of such treatment works shall be submitted to the Engineer for approval not less than one month before commencement of the relevant works.

- If any office, site canteen or site toilet facilities is/are erected, foul water effluent shall be directed to a foul sewer or to a sewage treatment and disposal facilities either directly or indirectly by means of pumping or other means approved by the Engineer.

Operation Phase

4.4.4 Wastewater generated from sprinklers and wheel washing facilities will be collected and diverted to the sedimentation tank for silt removal. The wastewater will be firstly diverted and collected in a sump pit for further treatment by sedimentation and dewatering. The slurry/cement cake arising from the wastewater treatment process is inert material and so it will be disposed of at Public Fill Reception Facilities for further reuse. The treated effluent will be reused onsite.

4.4.5 Sewage from toilet will be discharge into the public sewerage system underneath Wah Sing Street. Considering the small amount of sewage generated from the toilets of the Site, the existing public sewerage system shall have sufficient capacity for the Proposed CBP. Therefore, no adverse water quality impact during operation phase of the Proposed CBP is anticipated.

4.5 Conclusion

4.5.1 During construction phase, water quality impacts can be properly controlled with the implementation of good site practice, as stated in **paragraphs 4.4.1** to **4.4.3**. Adequate capacity and number of portable toilets will be provided for construction workers on-site. With the provision, implementation and maintenance of the recommended measures, no adverse water quality impacts from the Site during construction phase is anticipated.

4.5.2 The contractor shall apply for a Discharge Licence from EPD under the WPCO. All site discharged shall be treated in accordance with the terms and conditions of the Discharge Licence.

4.5.3 During operation phase, no adverse water quality impact is anticipated from wastewater/sewage from employees. The wastewater arising from the Proposed CBP will be discharged into the public sewerage system. Besides, The wastewater generated from water sprinklers and wheel washing facilities will be collected and diverted to sedimentation tank for silt removal. The treated effluent will be reused onsite.

4.5.4 Overall, no adverse water quality impacts are anticipated during the construction or operation phase of the Proposed CBP.

Figure 4-1 Representative ASRs within 500m Study Area of the Site

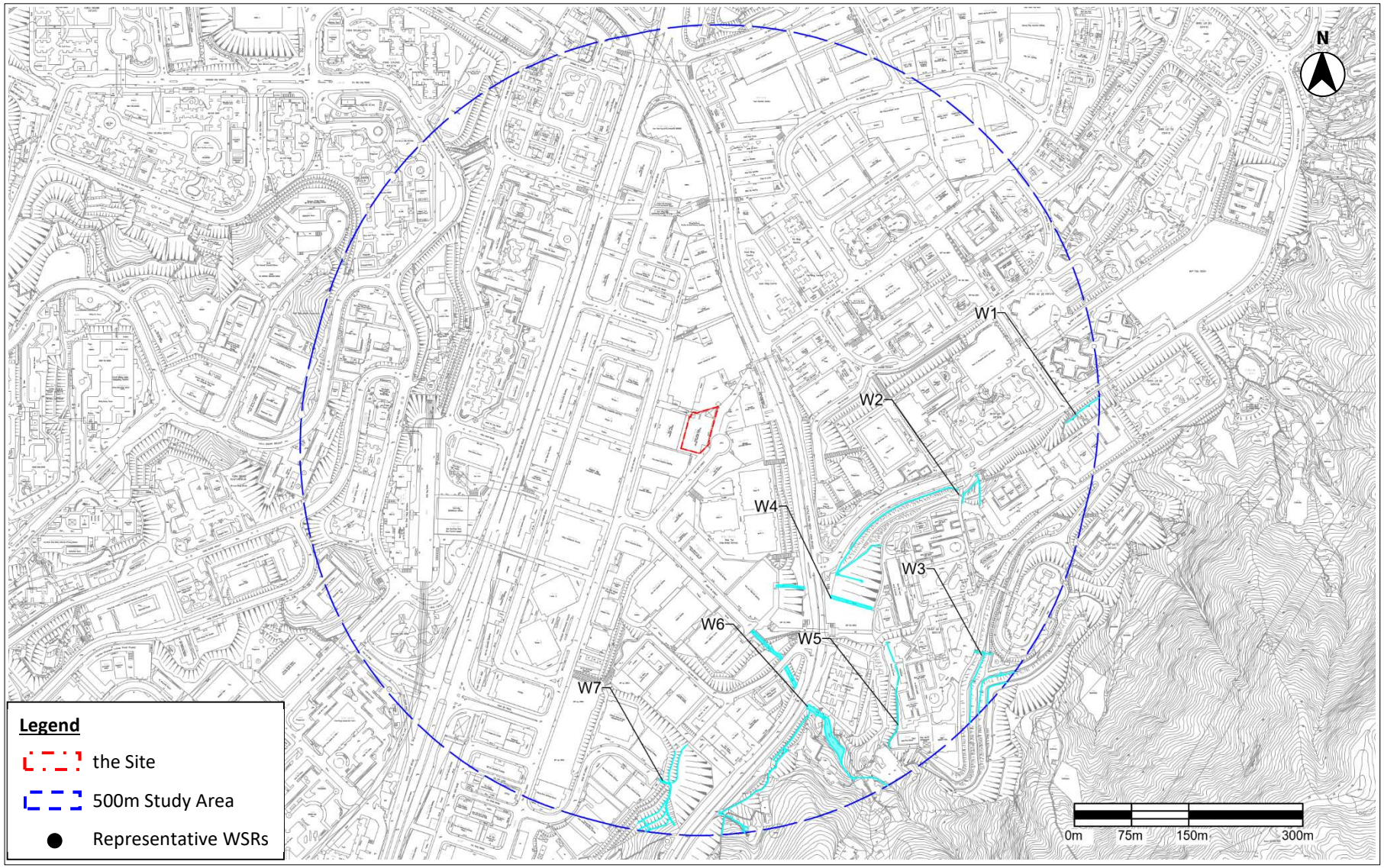

5 WASTE MANAGEMENT

5.1 Introduction

5.1.1 This section provides an assessment of the potential impact related to waste management arising from the Proposed CBP during construction and operation phases. Mitigation measures are recommended, where necessary, as part of the assessment.

5.2 Environmental Legislation and Standards

Waste Management

5.2.1 The key environmental legislation and standards applicable to waste management in Hong KOng are as follows:

- Waste Disposal Ordinance (Cap. 354) ("WDO")
- Waste Disposal (Chemical Waste) (General) Regulation (Cap. 354C)
- Waste Disposal (Charges for Disposal of Chemical Waste) Regulation (Cap. 354J)
- Waste Disposal (Charges for Disposal of Construction Waste) Regulation (Cap. 354N)
- Land (Miscellaneous Provisions) Ordinance (Cap. 28)
- Public Health and Municipal Services Ordinance (Cap.132BK) – Public Cleansing and Prevention of Nuisances Regulation
- Environmental, Transport and Works Bureau ("ETWB") Technical Circular (Works) No. 19/2005, Environmental Management on Construction Sites
- ETWB Technical Circular (Works) No. 22/2003A, Additional Measures to improve Site Cleanliness and Control Mosquito Breeding on Construction Sites
- Development Bureau ("DevB") Technical Circular (Works) No. 6/2010, Trip Ticket System for Disposal of Construction & Demolition Materials
- Civil Engineering and Development Department ("CEDD") Technical Circulars (CEDD TC No. 11/2019), Management of Construction and Demolition Materials
- Building Department Practice Note for Authorised Persons, Registered Structural Engineers and Registered Geotechnical Engineers Waste Minimisation – Construction and Demolition Waste ("ADV-19")
- Building Department Practice Note for Authorised Persons, Registered Structural Engineers and Registered Geotechnical Engineers Waste Minimisation – Provision of Fitments and Fittings in New Buildings ("APP-114")
- Building Department Practice Note for Registered Contractors ("PNRC 17"), Control of Environmental Nuisance from Construction Sites
- CEDD Project Administration Handbook for Civil Engineering Works ("PAH")
- EPD Code of Practice on the Packaging, Labelling and Storage of Chemical Wastes
- EPD Recommended Pollution Control Clauses ("RPCC") for Construction Contracts

5.3 Potential Waste Management Impacts

Construction Phase

5.3.1 The key potential waste sources during the construction phase are:

- Inert Construction and Demolition ("C&D") materials (e.g. waste concrete, surplus soil, waste asphalt etc.)
- Non-inert C&D Materials (e.g. wood and plastics)
- Chemical wastes (including asbestos) such as waste battery and waste lubricating oil from vehicles/plant maintenance
- General refuse generated by site workers

Inert C&D Materials

5.3.2 Inert C&D materials are those which do not decompose, such as debris, rubble, earth and concrete, and which are suitable for land reclamation and site formation.

5.3.3 There are two major phases during construction stage, one is demolition of the existing building, and the other is construction of a new building for the Proposed CBP. Each major phase will include sub-Phases. The tentative sequence will include demolition of the existing building, site clearance, and construction of the new building. The major source on inert C&D materials during construction will be demolition of the existing building, minor removal of the existing pavement due to demolition and construction of the Proposed CBP. No re-profiling of the Site will be required for the Proposed CBP.

5.3.4 In demolition stage, since there is absence of any local estimation method based on Gross Floor Area ("GFA"), the quantity of demolition waste was calculated based on the estimated GFA according to the USEPA's *Characterization of Building-Related Construction and Demolition Debris in the United States* [Ref.#3]. The typical demolition generation rate of 561kg/m^2 was adopted in the estimation.

5.3.5 Due to lack of the information of existing building, the GFA of 4-storey existing building is assumed to be 6,300m^2, (i.e. existing building footprint x no. of storey=1,575 m^2 x 4). It is estimated that 3,534 tonnes of inert C&D materials will be generated from the demolition of existing building, as shown in calculation below:

Demolition Waste = demolition generation rate x GFA

= 561kg/m^2 x 6,300 m^2

= 3,534,300 kg

= 3,534 tonnes

5.3.6 In the superstructure stage, in accordance with Section 3.2 of A Guide for Managing and Minimizing Building and Demolition Waste published by the Hong Kong Polytechnic University in May 2001 ("the Guide"), it provides a "waste index" for building waste

[3] The approximate generation rate of 561kg/m^2 for residential use was converted from the average generation rate of 115lb/ft^2 in Table 5 from Characterization of Building-Related Construction and Demolition Debris, Franklin Associates, USEPA, 1998.

generation in Hong Kong based on the Gross Floor Area ("GFA") of three different building types as follows:

- Private Housing Projects 0.250m^3/m^2 GFA
- Government Housing Projects 0.174m^3/m^2 GFA
- Commercial Office Projects 0.200m^3/m^2 GFA

5.3.7 For estimating of building waste generated from the Proposed CBP, the "waste index" for Commercial Office are adopted. However, as noted above, in addition to inert C&D materials, this "waste index" also include non-inert C&D materials, such as timber formwork, packaging waste and other wastes, and the Guide does not identify what proportion of building waste is inert C&D materials and what proportion is non-inert C&D materials.

5.3.8 With reference to Plate 2.12 of EPD's *Monitoring of Solid Waste in Hong Kong – Waste Statistics for 2022*, in 2022 92% of construction wastes was either reused on-site or sent to the public fill reception facilities, implying that such construction wastes should be inert C&D materials. The proportion of inert C&D materials in the "waste index" can therefore be estimated by applying the Hong Kong-wide proportion of inert C&D materials in construction waste, i.e. 92%, to the "waste index" as follows:

$$\text{Waste Index}_{\text{Inert C\&D materials (Commercial Office Projects)}} = 0.92 \times 0.200\text{m}^3/\text{m}^2 \text{ GFA}$$

$$= 0.184\text{m}^3/\text{m}^2 \text{ GFA}$$

5.3.9 The GFA of the 6-storey Proposed CBP is 10,500m^2. the proportion of inert C&D materials of building waste from the Proposed Development can therefore be estimated as follows:

$$\text{Building Waste} = \text{Waste Index}_{\text{Inert C\&D materials (Commercial Office Projects)}} \times \text{GFA}$$

$$= 0.184 \times 10{,}500$$

$$= 1{,}932\text{m}^3$$

5.3.10 Assuming the density of inert C&D materials is 1.8 tonnes/m^3, approx. 3,478 tonnes of building wastes would be generated by the Proposed Development.

5.3.11 **Table 5-1** summarises the total estimated inert C&D materials generated during construction stage.

Table 5-1 Total Estimated Inert C&D Materials Generated During Construction

INERT C&D MATERIAL TYPE	ESTIMATED INERT C&D MATERIAL GENERATION (TONNES)
Demolition of Existing Building	3,534
Building Waste	3,478
Total	**7,012**

5.3.12 Assuming the construction period to be two years with six working days a week and four weeks a month, the daily inert C&D material generation rate will be approx. 12.2 tonnes/day (i.e. 7,012 tonnes/ (6 x 4 x 24) days).

5.3.13 Inert C&D materials should be reused on-site as far as practicable and efforts should be made to optimise cut and fill requirements during the detailed design. Good site practice and mitigation measures should be implemented, as recommended in **Section 5.4**. The remaining materials should be sent to public fill reception facilities, Fill Bank at Tuen Mun Area 38 and Fill Bank at Tseung Kwan O Area 137.

5.3.14 The majority of inert C&D materials generated from construction will be building waste. Since deep excavation and backfilling works is not needed for the Proposed Development, not much of the inert C&D materials will be re-used on site. Hence, the 12.2 tonnes/day inert C&D material will be delivered to public fill reception facilities. The reuse of inert C&D materials in public filling reception facilities would be agreed with relevant authorities before delivery.

5.3.15 With the implementation of the recommended good site practice and mitigation measures, no adverse waste impact from the handling, transportation or disposal of inert C&D materials during construction of the Proposed CBP is anticipated.

Non-Inert C&D Materials

5.3.16 Non-inert C&D materials (or C&D waste) are those which can decompose such as bamboo, timber, vegetation, packaging waste and other organic material, and which are therefore unsuitable for land reclamation.

5.3.17 The major source of non-inert C&D material during construction will be the non-inert C&D material component of building waste including timber formwork, packaging waste generated during the construction stage.

5.3.18 The building waste in the “waste index” provided in the Guide also includes non-inert C&D materials. Since Plate 2.12 of Waste Statistics for 2022 shows that in 2022, 8% of C&D waste was disposed of at landfills. The proportion of non-inert C&D materials (or C&D waste) in the “waste index” can be estimated by applying the Hong Kong-wide proportion of non-inert C&D materials (or C&D waste) in construction waste, i.e. 8%, to the “waste index” as follows:

$$\text{Waste Index}_{\text{Non-Inert C\&D materials (Commercial Office Projects)}} = 0.08 \times 0.200\text{m}^3/\text{m}^2 \text{ GFA}$$

$$= 0.016\text{m}^3/\text{m}^2 \text{ GFA}$$

5.3.19 Given the total GFA of the Proposed Development is approx. 10,500m^2, the non-inert C&D materials (or C&D waste) components in building waste can therefore be estimated as follows:

$$\text{Building Waste} = \text{Waste Index Non-}_{\text{Inert C\&D materials (Commercial Office Projects)}} \times \text{GFA}$$

$$= 0.016 \times 10{,}500$$

$$= 168\text{m}^3$$

5.3.20 Assuming the density of non-inert C&D materials is 1.0 tonnes/m^3, approx. 168 tonnes of building waste would be generated by the Proposed Development. Assuming the construction period to be two year with six working days a week and four weeks a month, the daily non-inert C&D material generation rate will be approx. 0.3 tonnes/day (i.e. 168 tonnes/ (6 x 4 x 24) days).

5.3.21 Non-inert C&D materials generated during construction should be sorted on-site. Recyclable materials, such as metal, paper product, timber and plastic, should be collected by local recyclers for recycling. All non-inert C&D materials should be recycled as far as possible and landfill disposal should be adopted as the last resort. The nearest disposal facility is North East New Territories Landfill ("NENT") Landfill. Disposal of C&D wastes of landfills would be agreed with relevant authorities.

5.3.22 It is expected that no more than 10% of the generated non-inert building waste can be recycled or reused. This means that the expected amount of non-inert C&D waste to be reused or recycled on-site is around 7 tonnes at most.

5.3.23 If 10% of non-inert C&D materials can be reused/recycled on-site, the surplus non-inert C&D materials mainly comprising building waste will be approx. 151 tonnes in total. Assuming the construction period to be two year with six working days a week and four weeks a month, the total daily non-inert C&D materials for disposal of at NENT Landfill would be approx. 0.3 tonnes/day (i.e. 64 tonnes/ (6 x 4 x 24) days).

5.3.24 Considering the above estimation, with the implementation of the recommended good site practice and mitigation measures, no adverse waste impact from the handling, transportation or disposal of non-inert C&D materials (or C&D waste) during construction of the Proposed CBP is anticipated.

General Refuse

5.3.25 General refuse from workers is similar to domestic waste and includes packaging and organic material.

5.3.26 The number of workers will depend on the contractor and the construction methods employed. According to the Applicant's experience, the number of construction workers for the Proposed Development should be no more than 20 per day.

5.3.27 According to Plate 2.7 of Waste Statistics for 2022, the per capita domestic waste disposal rate in 2022 was 0.93 kg/person/day, although the per worker generation rate of general refuse will likely be less than this. For a conservative approach, the per capita domestic waste disposal rate in 2022 has been adopted for general refuse generation by construction workers. Since every worker is expected to generate general refuse, the total general refuse generated by construction workers is estimated as follows:

General Refuse/Day = No. of workers/day x per capita generation rate

= 20 workers x 0.93 kg/workers/day

= 18.6 kg/day

Total General Refuse = General Refuse/Day x Construction Duration

= 18.6 kg/day x 6 days/week x 4 weeks/month x 24 months

= 10,714 kg or 11 tonnes

5.3.28 General refuse generated during construction should be sorted on-site. Recyclable materials, such as metal, paper product and plastics should be collected by local recyclers

for recycling. All general refuse should be recycled as far as possible and landfill disposal should only be adopted as the last resort.

5.3.29 According to Plate 3.2 of Waste Statistics for 2022, in 2022 the recovery rate of domestic waste is approx. 20%. It is therefore assumed that 20% of general refuse, i.e., approx. 2,143kg of general refuse, would be reused and recycled by the recyclers. The surplus general refuse of 8,571 kg or 14.9kg/day (i.e. 18.6kg x 80%) in average would be sent to landfills.

5.3.30 Given the above, no adverse waste impact from the handling, transportation or disposal of general refuse from workforce during construction of the Proposed CBP is anticipated.

Chemical Waste

5.3.31 The existing building at No.13-17, Wah Sing Street, was built in 1960s. ACM will likely present in this building. Under APCO, for demolition of buildings with potential to contain ACMs, asbestos investigation shall be conducted by a Registered Asbestos Consultant ("RAC"). In the case that ACMs are identified, an Asbestos Investigation Report ("AIR") and an Asbestos Management Plan ("AMP") comprising an Operation and Maintenance Plan ("O&MP") and an Asbestos Abatement Plan ("AAP") shall be submitted to EPD for approval. A Registered Asbestos Contractor ("RACont") shall be engaged to carry out asbestos abatement work according to the approved AIR and AAP before demolition. The owner of the premises must notify the Labour Department and the EPD at least 28 days before the commencement of the asbestos abatement works in accordance with the regulatory requirement.

5.3.32 Once asbestos abatement work has been completed according to the approved AAP, the RAC shall conduct a visual inspection to check for any additional ACMs. If additional ACMs are discovered, demolition shall be suspended and the RAC shall be informed of the situation immediately, the RAC shall submit the modified AAP to the EPD after investigation for further asbestos abatement work by the RAC. An air sampling test shall be conducted by a Registered Asbestos Laboratory ("RAL") at the working area when all ACMs has been removed, in order to make sure that there is no asbestos fibre left suspended in the air.

5.3.33 The asbestos waste labelling, handling and packaging depends on the type of ACMs. The EPD's Code of Practice on the Handling, Transportation and Disposal of Asbestos Waste shall be followed for handling, collection and transportation and disposal of asbestos. The quantity of the asbestos to be generated depends on the investigation and asbestos abatement plan carried out by RAC.

5.3.34 In general, the following precautionary measures stipulated in EPD's *Code of Practice on Asbestos Control - Safe Handling of Low Risk Asbestos Containing Material and Code of Practice on Asbestos Control - Asbestos Work Using Full Containment or Mini Containment Method* should be taken during the removal of ACMs:

- Adoption of protection, such as a full containment, mini containment, or segregation of work area.
- Provision of decontamination facilities for cleaning of workers, equipment and bagged waste before leaving the work area.

- Use of engineering control techniques such as negative pressure equipment with High Efficiency Particulate Air ("HEPA") filters to ensure air flow between work area and the outside environment is free from any fibre release.
- Watering of ACMs before and during disturbance, minimising the breakage and dropping of ACMs, and packing of debris and waste immediately after it is produced.
- Provision of HEPA-filtered vacuum cleaner and wet wiping for cleaning the work area.
- Provision of sealants for coating any surfaces previously in contact with or contaminated by asbestos.
- Proper bagging, safe storage and disposal of asbestos and ACMs.
- Pre-treatment of all effluent from work area before discharge.
- Air monitoring strategy to check for any remaining asbestos present in the work area after the asbestos work.

5.3.35 Other than asbestos, no hazardous materials or hazardous wastes are expected to be generated during the construction phase. Only less than 1 tonne of chemical waste, waste batteries, lubricating oil and waste paints may be generated throughout the entire construction phase given the small scale of the works.

5.3.36 The Contractor shall register as a Chemical Waste Producer under the WDO. All chemical waste shall be stores at a properly designed chemical waste storage area located within the construction site in accordance with EPD's *Code of Practice on the Packaging, Labelling and Storage of Chemical Wastes*. A licensed collector shall be employed to handle and dispose of all chemical wastes, e.g. at the Chemical Waste Treatment Centre ("CWTC") at Tsing Yi, or other facility approved by EPD.

5.3.37 Given the above, no adverse waste impact from the handling, transportation or disposal of chemical waste during the construction of the Proposed CBP is anticipated.

Table 5-2 Estimated Amount of Different Types of Wastes to be Generated During Construction Phase

WASTE TYPE	ESTIMATED QUANTITY (TONNES)	KEY SOURCES OF WASTE GENERATION	TREATMENT
INERT C&D MATERIAL			
Demolition waste	3,534	Demolition	1. On-site reuse/recycle 2. Off-site reuse/recycle 3. Delivery to public fill reception facilities
Building Waste	3,478	Superstructure Construction	
NON-INERT C&D MATERIAL			
Building Waste	168	Superstructure Construction	1. On-site sorting for reuse/recycle 2. Disposal of at landfill
ASBESTOS WASTE			
Asbestos Waste	Depends on the findings of the AIR	Asbestos abatement work	1. Supervision of asbestos waste handling, packaging and disposal by RAC 2. Disposal by licensed asbestos waste collector

WASTE TYPE	ESTIMATED QUANTITY (TONNES)	KEY SOURCES OF WASTE GENERATION	TREATMENT
OTHERS			
General Refuse	11	Construction staff	1. On-site sorting for reuse/recycle 2. Disposal of at landfill
Chemical Waste	<1	Waste batteries, lubricating oil and waste paints, etc.	All to be collected by the licensed chemical waste collector and treated in the CWTC.

Operation Phase

5.3.38 During the operation phase, the major type of waste generated will be cementitious cake. As advised by the Applicant, about 20m^3 cementitious cake would be generated from daily operation of the Proposed CBP. Besides, municipal Solid Waste ("MSW") from onsite staff and truck drivers as well as chemical waste from the maintenance of the plant equipment will be generated during operation phase.

5.3.39 According to Plate 2.7 of Waste Statistic for 2022, the most recent per MSW disposal rate is 1.51kg/person/day. The estimated total staff of the Proposed Development would be around 12. With six working days per week, the annual MSW generation during the operation phase is expected to be around 5.2 tonnes (i.e. 1.51 kg x 12 x (6 x 4 x 12) days).

5.3.40 Plate 3.2 of Waste Statistics for 2022 shows that in 2022, the recovery rate of MSW is 32%. It is therefore estimated that 32% of MSW (i.e. 1.7 tonnes/year) could be reused and recycled by the recyclers. The surplus MSW of 3.5 tonnes/year would be disposed of at the North West New Territories Transfer Station.

5.3.41 Since MSW will be collected on a regular basis by registered waste collectors and will be disposed of at a landfill managed by EPD, no adverse waste impacts from handling, transportation or disposal are anticipated. Nevertheless, to minimize MSW generation mitigation measures proposed in **Section 5.4** should be implemented

5.3.42 Only less than 1 tonne of chemical wastes will be expected to be generated from daily operation of the Proposed CBP. A licensed collector shall be employed to handle and dispose of the chemical wastes, if any.

5.3.43 Cementitious cake, the major type of waste, will be also generated from the sedimentation tank for recycling the wastewater from runoff and wheel washing facilities after the dewatering process. The cementitious cake will be therefore reused at Public Fill Reception Facilities.

5.3.44 With the implementation of the mitigation measures, there should be no adverse waste impact from the handling, transportation or disposal of domestic waste during the operation of the Proposed CBP.

5.4 Mitigation Measures

Construction Phase

5.4.1 Waste management shall be controlled through contractual requirements as well as through statutory requirements.

5.4.2 A Waste Management Plan ("WMP") should be developed by the contractor and submitted to the Project Engineer/Architect for approval in accordance with ADV-19 before the commencement of any construction works. The objectives of the WMP will be to identify any potential environmental impacts from the generation of waste at the Site; to recommend appropriate waste handling, collection, sorting, disposal and recycling measures in accordance with requirements of the current regulations; and to categorise and permit segregation of C&D materials where practicable (i.e. inert material/non-inert material) for disposal considerations i.e. public fill reception facilities/landfill.

5.4.3 Good housekeeping practices shall be adopted with reference to the WMP such as waste segregation prior to disposal. Besides the provision of stockpiling and segregating areas at site, effective collection of site wastes is required to prevent waste materials being blown around by wind, flushed or leached into nearby waters, or creating odour nuisance pest and vermin problems. Waste storage areas should be well maintained and cleaned regularly.

5.4.4 A trip-ticket system should be established in accordance with DevB TC(W) No. 6/2010 and the *Waste Disposal (Charges for Disposal of Construction Waste) Regulation* to monitor the disposal of public fill and solid wastes at public filling facilities and landfills, and to control fly-tipping. A trip-ticket system should be included as one of the contractual requirements for the contractor to strictly implement.

5.4.5 Whenever there are excess recyclable construction materials, including bricks, plastics and metals, reuse and recycling should be carried out as far as practicable to minimise the amount of waste disposal. Other inert materials such as concrete, asphalt, etc. should be delivered to public fill. Non-inert and non-recyclable wastes should be disposed at designated landfill site.

5.4.6 General refuse should be stored in enclosed bins or compaction units separate from C&D material. A reputable waste collector should be employed by the construction contractor to remove general refuse from the Site, separately from C&D materials. Preferably an enclosed and covered area should be provided to reduce the occurrence of "wind-blown" materials.

5.4.7 Food waste generated during construction and operation would be separate from other waste and recycled as far as practicable, in order to minimize unpleasant odour and potential environmental hygiene issues.

5.4.8 For chemical waste, the Contractor should follow the 'trip-ticket' system of which the arrangement of production, collection and disposal in accordance with the *Waste Disposal (Chemical Waste) (General) Regulation*.

5.4.9 In addition, the EPD's RPCC for Construction Contract should be incorporated in the relevant works contract. The RPCC are generally good engineering practice to minimise inconvenience and environmental nuisance to nearby residents and other sensitive receivers. The general requirements are as follows:

- The Contractor shall observe and comply with the WDO and its subsidiary.
- The Contractor shall submit to the Engineer for approval a waste management plan with appropriate mitigation measures including allocation of an area for waste segregation and shall ensure that the day-to-day site operations comply with the approved waste management plan.

- The Contractor shall minimise the generation of waste from his work. Avoidance and minimisation of waste generation can be achieved through changing or improving design and practices, careful planning and good site management.
- The Contractor shall ensure that different types of wastes are segregated on-site and stored in different containers, skips or stockpiles to facilitate reuse / recycling of waste and, as the last resort, disposal at different outlets as appropriate.
- The reuse and recycling of waste shall be practised as far as possible. The recycled materials shall include paper / cardboard, timber and metal etc.
- The Contractor shall ensure that C&D materials are sorted into public fill (inert portion) and non-inert C&D materials (non-inert portion). The public fill which comprises soil, rock, concrete, brick, cement plaster/mortar, inert building debris, aggregates and asphalt shall be reused such as earth filling, reclamation, site formation works, etc. as far as practicable, and delivered to public fill reception facility as the last resort. The non-inert C&D materials which comprises metal, timber, paper, glass, etc. shall be reused and recycled as far as practicable, and, as the last resort, disposal of at landfills.
- The Contractor shall record the amount of waste generated, recycled and disposed of (including the disposal sites).
- The Contractor shall use a trip ticket system for the delivery of C&D materials to any designated public filling facility and/or landfill.
- Training shall be provided for workers about the concepts of site cleanliness and appropriate waste management procedure, including waste reduction, reuse and recycling.
- The Contractor shall not permit sewage and untreated effluent containing sand, cement, silt or any other suspended or dissolved material to flow from the Site onto any adjoining land, or allow any solid waste including refuse which is not part of the final product from waste processing plants to be deposited anywhere within the Site and the adjoining land. He shall arrange removal of such matter from the Site in a proper manner to the satisfaction of the Engineer in consultation with the EPD.
- The Contractor shall observe and comply with the Waste Disposal (Chemical Waste) (General) Regulation.
- The Contractor shall apply for registration as chemical waste producer under the *Waste Disposal (Chemical Waste) (General) Regulation* when chemical waste is produced. All chemical waste shall be properly stored, labelled, packaged and collected in accordance with the Regulation.
- All dump trucks engaged on-site for delivery of inert and non-inert C&D material from the site to the designated disposal locations, including PFRFs, landfills etc., should be equipped with GPS or equivalent system for tracking and monitoring of their travel routings and parking locations by the Contractor to prohibit illegal dumping and landfilling of materials.

Operation Phase

5.4.10 The operator shall encourage reuse and recycling of MSW in line with government policy. The waste management hierarchy shall be adopted by the building management to manage MSW in a suitable manner. The waste management hierarchy is a concept which shows the desirability of various waste management methods and comprises the following in order of preference:

- Avoidance
- Minimisation
- Recycling/reuse

5.4.11 MSW such as general refuse, food waste, food packaging, paper, can, plastic bottles, etc., which shall be collected and stored in appropriate waste receptacles with a secure lid to minimize the potential adverse impact due to wind blowing away garbage and to improve hygiene. Recyclable and non-recyclable waste shall be regularly collected by waste collectors and taken off-site for recycling or disposal, respectively.

5.4.12 For the cementitious cake, the Contractor should temporarily store the cementitious cake onsite in a waste hopper with impervious sheeting covering before transferred to Public Fill Reception Facilities for reuse.

5.4.13 For chemical waste, the Contractor should follow the 'trip-ticket' system of which the arrangement of production, collection and disposal in accordance with the Waste Disposal (Chemical Waste) (General) Regulation.

5.5 Conclusion

5.5.1 With the development of WMP and to implement the good site practices recommended therein, the waste generation during construction phase can be greatly reduced. Provided that good site practices as recommended in **Section 5.4** will be followed, there should be no adverse impacts related to the management, handling and transportation of waste during the construction phase.

5.5.2 During the operation phase, the major type of waste generated will be cementitious cake and MSW. Since MSW will be collected on a regular basis by registered waste collectors and will be disposed at a landfill managed by EPD, no adverse waste impacts from handling, transportation, or disposal are anticipated during operation.

5.5.3 With the implementation of the recommended mitigation measures, adverse waste management impact during the construction and operation phases of the Proposed CBP is not anticipated.

6 LAND CONTAMINATION

6.1 Environmental Legislation and Standards

6.1.1 The following legislation, standards and guidelines were taken reference to for conducting the land contamination assessment:

- EPD Guidance Note for Contaminated Land Assessment and Remediation.
- EPD Practice Guide for Investigation and Remediation of Contaminated Land.
- Guidance Manual for Use of Risk-Based Remediation Goals for Contaminated Land Management.

6.2 Assessment Methodology

6.2.1 Land contamination assessment would be conducted according to EPD's Practice Guide. Typically, before a complete land contamination assessment, a site appraisal would be conducted to determine whether there is any potential for land contamination in the Site.

6.2.2 In the case that potential land contamination issues are identified, a complete land contamination assessment with the following steps should be undertaken:

1. Design a site investigation ("SI") strategy and prepare a Contamination Assessment Plan ("CAP") for EPD's approval
2. Upon EPD's approval of the CAP, conduct SI according to the approved CAP
3. Upon completion of SI, interpret the results and prepare a Contamination Assessment Report ("CAR") for EPD's approval
4. Plan and design remediation strategy and prepare a Remediation Assessment Plan ("RAP") for EPD's approval
5. Carry out remediation works according to the approved RAP
6. Prepare a Remediation Report ("RR") for EPD's endorsement

6.3 Site Appraisal

Review of Historical Use

6.3.1 Aerial photographs records provided in **Appendix I** show that the Site was an agriculture land in the 1960s, in which the historical agricultural activities unlikely caused land contamination. In Year 1976, it was observed that a building was constructed on the Site. The building remains unchanged on the site until Year 2022. The historical land uses of the Project Site based on the aerial photographic records is summarised in **Table 6-1.**

Table 6-1 Historical Land Uses of the Project Site

PHOTO ID	HISTORICAL LAND USES
1963_1963-6355	Agriculture land
1976_16829	A industrial building was present.
1986_A05724	No major change on the land use
1997_A46265	No major change on the land use

PHOTO ID	HISTORICAL LAND USES
1999_CN22648	No major change was observed
2008_CS15794	No major change was observed
2018_E033900C	No major change was observed
2022_E170956C	No major change was observed

6.3.2 Based on the preliminary review on the historical aerial photographs and documents on the website, no land contamination potential was observed. Nevertheless, as the existing building was served as the industrial premise for the past decades, a site walkover and site appraisal will be required to further evaluate the land contamination potential of the historical use. In the case that any land contamination is suspected during site visit, step 1 to step 6 of **paragraph 6.2.2** will be followed. At the time of site appraisal, the building was fenced off and inaccessible. As such, site walkover inside the existing building was not feasible. The site walkover and site appraisal are under arrangement and details will be provided in due course.

6.4 Conclusion

6.4.1 No suspected land contaminated activities were found based on the historical aerial photographs. However, given the existing building is served as the industrial premise for the past decades, a site walkover and site appraisal will be required to further evaluate the land contamination potential of the historical use. The findings of the site walkover and site appraisal will be submitted to EPD for agreement once avaiable. In case any land contamination potential is suspected, step 1 to step 6 of **paragraph 6.2.2** will be followed.

7 CONCLUSIONS AND RECOMMENDATIONS

7.1.1 This EA has indicated that the Proposed CBP will not generate any unacceptable environmental impacts during construction and operation phases, provided that all the recommended mitigation measures and good site practice are strictly implemented.

7.1.2 Specific conclusions for air quality, noise, water quality and waste management are as follows:

Air Quality

7.1.3 With the implementation of the recommended mitigation measures and good site practice, adverse impacts during construction phases are not anticipated.

7.1.4 No adverse air quality impact on the Proposed CBP is anticipated with the implementation of the proposed mitigation measures and meet the SIL during operation phase.

7.1.5 Overall, no adverse air quality impact is anticipated during the construction or operation phases of the Proposed CBP.

Noise

7.1.6 Overall, with the implementation of the recommended noise mitigation measures, no adverse impact during the construction or operation phase of the Proposed CBP is anticipated.

Water Quality

7.1.7 During construction phase, water quality impact will be properly controlled with the implementation of good site practice. Portable toilets, when necessary will be provided for construction workers on-site. Provided these measures are implemented, adverse water quality impact is not anticipated during the construction phase.

7.1.8 The Contractor shall apply for a Discharge Licence under the WPCO and the effluent discharged from the construction site shall comply with the terms and conditions of the Discharge Licence.

7.1.9 During operation phase, no adverse water quality impact is anticipated from wastewater/sewage from employees. The wastewater arising from the Proposed CBP will be discharged into the public sewerage system. Besides, The wastewater generated from water sprinklers and wheel washing facilities will be collected and diverted to sedimentation tank for silt removal. The treated effluent will be reused onsite.

7.1.10 Overall, no adverse water quality impacts are anticipated during the construction or operation phase of the Proposed CBP.

Waste Management

7.1.11 With the development of WMP and to implement the good site practices recommended therein, the waste generation during construction phase can be greatly reduced. Provided that good site practices will be followed, there should be no adverse impacts related to the management, handling and transportation of waste during the construction phase.

7.1.12 During the operation phase, the major type of waste generated will be cementitious cake and municipal solid waste. Since municipal solid waste will be collected on a regular basis by registered waste collectors and will be disposed at a landfill managed by EPD, no adverse waste impacts from handling, transportation, or disposal are anticipated during operation.

7.1.13 With the implementation of the recommended mitigation measures, adverse waste management impact during the construction and operation phases of the Proposed CBP is not anticipated.

Land Contamination

7.1.14 No suspected land contaminated activities were found based on the historical aerial photographs. However, given the existing building is served as the industrial premise for the past decades, a site walkover and site appraisal will be required to further evaluate the land contamination potential of the historical use.

Appendix A Emission Calculation and Summary of Emission Rates

Summary of emission rates and parameters for emission sources during daytime operation

Emission Points	Descriptions	Coordinates		Elevation (mPD)	Type of Source	Ducted / Fugitive?	Stack/Emission Height (mAG)	Stack/Emission Height (mPD)	Exit Temperature (K)	Exit Temperature (K) (For model input)	Flow Rate (m^3/hour)	Exit Velocity (m/s)	Outlet Dimension (m)						RSP	FSP	NO	NO2	Operation Period
		X	Y										Length of X-axis	Length of Y-axis	Input Angle	Length	Width	Calculated Diameter	Emission Rate (g/s for point source or g/m/s for area source)	Emission Rate (g/s for point source or g/m/s for area source)	Emission Rate (g/s for point source or g/m/s for area source)	Emission Rate (g/s for point source or g/m/s for area source)	
EP1	Dust Collector (DC-1) for Cementitious Material Silo	831913.1	825003.3	15	Point	D	44.8	59.8	Ambient	0	3,000	25.42	-	-	-	0.25	0.15	0.22	9.03E-04	9.03E-04	--	--	0700-1900
EP2	Dust Collector (DC-2) for Cementtitous Material Silo	831914.1	825003.1	15	Point	D	44.8	59.8	Ambient	0	3,000	25.42	-	-	-	0.25	0.15	0.22	9.03E-04	9.03E-04	--	--	0700-1900
EP3	Dust Collector (DC-3) for Cementitious Material Silo	831915.1	825002.8	15	Point	D	44.8	59.8	Ambient	0	3,000	25.42	-	-	-	0.25	0.15	0.22	9.03E-04	9.03E-04	--	--	0700-1900
EP4	Dust Collector (DC-4) for Cementitious Material Silo	831916.1	825002.5	15	Point	D	44.8	59.8	Ambient	0	3,000	25.42	-	-	-	0.25	0.15	0.22	9.03E-04	9.03E-04	--	--	0700-1900
EP5	Dust Collector (DC-5) for Cementitious Material Silo	831912.8	825002.4	15	Point	D	44.8	59.8	Ambient	0	3,000	25.42	-	-	-	0.25	0.15	0.22	9.03E-04	9.03E-04	--	--	0700-1900
EP6	Dust Collector (DC-6) for Cementitious Material Silo	831913.8	825002.2	15	Point	D	44.8	59.8	Ambient	0	3,000	25.42	-	-	-	0.25	0.15	0.22	9.03E-04	9.03E-04	--	--	0700-1900
EP7	Dust Collector (DC-7) for Cementitious Material Silo	831914.8	825001.9	15	Point	D	44.8	59.8	Ambient	0	3,000	25.42	-	-	-	0.25	0.15	0.22	9.03E-04	9.03E-04	--	--	0700-1900
EP8	Dust Collector (DC-8) for Cementitious Material Silo	831915.8	825001.6	15	Point	D	44.8	59.8	Ambient	0	3,000	25.42	-	-	-	0.25	0.15	0.22	9.03E-04	9.03E-04	--	--	0700-1900
EP9	Dust Collector (DC-9) for Cementitious Material Silo	831912.6	825001.5	15	Point	D	44.8	59.8	Ambient	0	3,000	25.42	-	-	-	0.25	0.15	0.22	9.03E-04	9.03E-04	--	--	0700-1900
EP10	Dust Collector (DC-10) for Cementtitous Material Silo	831913.6	825001.3	15	Point	D	44.8	59.8	Ambient	0	3,000	25.42	-	-	-	0.25	0.15	0.22	9.03E-04	9.03E-04	--	--	0700-1900
EP11	Dust Collector (DC-11) for Cementitious Material Silo	831914.6	825001.0	15	Point	D	44.8	59.8	Ambient	0	3,000	25.42	-	-	-	0.25	0.15	0.22	9.03E-04	9.03E-04	--	--	0700-1900
EP12	Dust Collector (DC-12) for Cementitious Material Silo	831915.6	825000.7	15	Point	D	44.8	59.8	Ambient	0	3,000	25.42	-	-	-	0.25	0.15	0.22	9.03E-04	9.03E-04	--	--	0700-1900
EP13	Dust Collector (DC-13) for Cementitious Material Silo	831912.3	825000.6	15	Point	D	44.8	59.8	Ambient	0	3,000	25.42	-	-	-	0.25	0.15	0.22	9.03E-04	9.03E-04	--	--	0700-1900
EP14	Dust Collector (DC-14) for Cementtitous Material Silo	831913.4	825000.4	15	Point	D	44.8	59.8	Ambient	0	3,000	25.42	-	-	-	0.25	0.15	0.22	9.03E-04	9.03E-04	--	--	0700-1900
EP15	Dust Collector (DC-15) for Cementitious Material Silo	831914.4	825000.1	15	Point	D	44.8	59.8	Ambient	0	3,000	25.42	-	-	-	0.25	0.15	0.22	9.03E-04	9.03E-04	--	--	0700-1900
EP16	Dust Collector (DC-16) for Cementitious Material Silo	831915.4	824999.8	15	Point	D	44.8	59.8	Ambient	0	3,000	25.42	-	-	-	0.25	0.15	0.22	9.03E-04	9.03E-04	--	--	0700-1900
EP17	Dust Collector (DC-17) for Mixer and Holding Hopper	831917.3	825007.0	15	Point	D	44.8	59.8	Ambient	0	1,500	12.71	-	-	-	0.25	0.15	0.22	3.47E-03	3.47E-03	--	--	0700-1900
EP18	Dust Collector (DC-18) for Mixer and Holding Hopper	831917.1	825006.1	15	Point	D	44.8	59.8	Ambient	0	1,500	12.71	-	-	-	0.25	0.15	0.22	3.47E-03	3.47E-03	--	--	0700-1900
EP19	Dust Collector (DC-19) for Mixer and Holding Hopper	831916.8	825005.2	15	Point	D	44.8	59.8	Ambient	0	1,500	12.71	-	-	-	0.25	0.15	0.22	3.47E-03	3.47E-03	--	--	0700-1900
EP20	Dust Collector (DC-20) for Mixer and Holding Hopper	831916.6	825004.3	15	Point	D	44.8	59.8	Ambient	0	1,500	12.71	-	-	-	0.25	0.15	0.22	3.47E-03	3.47E-03	--	--	0700-1900
EP21	Dust Collector (DC-21) for Aggregate Transfer and Paved Road	831926.6	825004.1	15	Point	D	52.7	67.7	Ambient	0	4,500	3.75	-	-	-	0.491	0.562	0.59	5.48E-06	1.44E-06	9.95E-02	1.66E-02	0700-1900

Calculation of Dust Emissions from Dust Collectors
Method: ***USEPA AP-42 Table 11.12-1 of Section 11.12 version 6/06***

EP1 to EP16 Emission from Dust Collectors (DC 1 to DC 16) for Cementitious Materials Silos

Maximum Cementitious Material Loading Rate per Silo	=	50	tonnes/hour	(Note 1)
Capacity of Dust Collector (Flow rate)	=	3,000	m^3/hour	(Note 2)
	=	0.833	m^3/s	
Control Efficiency (η%)	=	99.99	%	(Note 2)
Uncontrolled TSP Emission Factor of Cementitious Materials	=	1.57	kg/Mg	(Note 3)
Uncontrolled RSP Emission Factor of Cementitious Materials	=	0.65	kg/Mg	(Note 4)
Uncontrolled FSP Emission Factor of Cementitious Materials	=	0.65	kg/Mg	(Note 5)
Unmitigated TSP Emission Rate of Each Dust Collector of Cementitious Materials per Silo	=	78.5	kg/hour	
Unmitigated RSP Emission Rate of Each Dust Collector of Cementitious Materials per Silo	=	32.5	kg/hour	
Unmitigated FSP Emission Rate of Each Dust Collector of Cementitious Materials per Silo	=	32.5	kg/hour	
Mitigated TSP Emission of Dust Collector	=	0.00785	kg/hour	
	=	7.85	g/hour	
	=	0.0022	g/s	
	=	2.62	mg/m^3	
Mitigated RSP Emission of Dust Collector	=	0.00325	kg/hour	
	=	3.25	g/hour	
	=	0.0009	g/s	
	=	1.08	mg/m^3	
Mitigated FSP Emission of Dust Collector	=	0.00325	kg/hour	
	=	3.25	g/hour	
	=	0.0009	g/s	
	=	1.08	mg/m^3	

EP17 to EP20 Emissions from Dust Collectors (DC17 to DC20) for Cement/GGBS/PFA Holding Hoppers

Maximum Cement/GGBS/PFA Consumption Rate	=	60	tonne/hour	(Note 6)
Uncontrolled TSP Emission Factor of Cement/PFA/GGBS Loading	=	1.57	kg/Mg	(Notes 7, 3)
Uncontrolled RSP Emission Factor of Cement/PFA/GGBS Loading	=	0.65	kg/Mg	(Notes 7, 4)
Uncontrolled FSP Emission Factor of Cement/PFA/GGBS Loading	=	0.65	kg/Mg	(Notes 7, 5)
Unmitigated TSP Emission Rate of Each Cement/GGBS/PFA Holding Hoppers	=	94.2	kg/hour	
	=	0.026	kg/s	
Unmitigated RSP Emission Rate of Each Cement/GGBS/PFA Holding Hoppers	=	39	kg/hour	
	=	0.011	kg/s	
Unmitigated FSP Emission Rate of Each Cement/GGBS/PFA Holding Hoppers	=	39	kg/hour	
	=	0.011	kg/s	

EP17 to EP20 Emissions from Dust Collector (DC 17 to DC20) for 5m^3 Concrete Mixer

Total Concrete Production Rate	=	100	m^3/hour/leg	
Density		2.4	tonne/m^3	
Total Concrete Production Rate	=	240	tonne/hour/leg	
Maximum Cementitious Material Consumption Rate (r1)	=	100	tonne/hour/leg	(Note 8)
		0.028	tonne/s/leg	
Maximum Aggregate/Sand Consumption Rate (r2)	=	200	tonne/hour/leg	(Note 8)
		0.056	tonne/s/leg	
Uncontrolled TSP Emission Factor of Mixer Loading for Cementitious Material (EF_{TSP1})	=	0.286	kg/Mg	(Note 9)
Uncontrolled TSP Emission Factor of Mixer(Weigh Hopper) Loading for Aggregate/Sand (EF_{TSP2})	=	0.0026	kg/Mg	(Note 9)
Unmitigated Total TSP Emission Rate of (ER_{TSP})	=	0.0081	kg/s/mixer	$r_1 \times EF_{TSP1} + r_2 \times EF_{TSP2}$
Uncontrolled RSP Emission Factor of Mixer Loading for Cementitious Material (EF_{RSP1})	=	0.078	kg/Mg	(Note 9)
Uncontrolled RSP Emission Factor of Mixer(Weigh Hopper) Loading for Aggregate/Sand (EF_{RSP2})	=	0.0013	kg/Mg	(Note 9)
Unmitigated Total RSP Emission Rate of (ER_{RSP})	=	0.0022	kg/s/mixer	$r_1 \times EF_{RSP1} + r_2 \times EF_{RSP2}$
Uncontrolled FSP Emission Factor of Mixer Loading for Cementitious Material (EF_{FSP1})	=	0.078	kg/Mg	(Note 10)
Uncontrolled FSP Emission Factor of Mixer(Weigh Hopper) Loading for Aggregate/Sand (EF_{FSP2})	=	0.0013	kg/Mg	(Note 10)
Unmitigated Total FSP Emission Rate of (ER_{FSP})	=	0.0022	kg/s/mixer	$r_1 \times EF_{FSP1} + r_2 \times EF_{FSP2}$

Mitigated Measures for Mixer and Cement/GGBS/PFA Holding Hoppers: Dust collector DC 17 to DC20

No. of legs	=	4			
Capacity of Dust Collector (Flow rate)	=	1500	m^3/hour	(Note 2)	V15
	=	0.4167	m^3/s		
Control Efficiency (η%)	=	99.99	%	(Note 2)	
Mitigated TSP Emission Rate of Dust Collector	=	8.66E-06	kg/s		$ER = ER_{TSP} * (1-\eta\%)$
		0.009	g/s		
		20.8	mg/m^3		
Mitigated RSP Emission Rate of Dust Collector	=	3.47E-06	kg/s		$ER = ER_{RSP} * (1-\eta\%)$
		3.47E-03	g/s		
		8.3	mg/m^3		
Mitigated FSP Emission Rate of Dust Collector	=	3.47E-06	kg/s		$ER = ER_{FSP} * (1-\eta\%)$
		3.47E-03	g/s		
		8.3	mg/m^3		

Note:
1. The maximum cementitious material (cement, PFA, GGBS and silica fume) loading rate is provided by the Applicant.
2. Capacity of Dust Collector is provided by the Applicant as shown Appendix A.
3. For TSP (or Total PM), cement unloading rate of 0.36kg/Mg and cement supplement unloaing rate of 1.57kg/Mg are mentioned in USEPA AP-42 Table 11.12-1 of Section 11.12 version 6/06. The higher value of 1.57kg/Mg is considered for the worst-case scenario.
4. For RSP (or PM_{10}), cement unloading rate of 0.24kg/Mg and cement supplement unloaing rate of 0.65kg/Mg are mentioned in USEPA AP-42 Table 11.12-1 of Section 11.12 version 6/06. The higher value of 0.65kg/Mg is considered for the worst-case scenario.
5. For FSP (or $PM_{2.5}$), no data for cementitious material unloading to elevated storage silo is provided in USEPA AP-42. Therefore, the uncontrolled FSP emission factor for cementitious material unloading to silo is assumed to be the same as that of RSP for the worst-case scenario.
6. The maximum cement, PFA and GGBS consumption rate is provided by the Applicant.
7. Cementitious material is loaded from the relevant silo to presurised tank and then the relevant holding hopper. Because the cementitious material is conveyed via pneumatic pipe to holding tank, the emission factor of unloading to elevated silo (pneumatic) should be adopted for the worst-case scenario.
8. Material consumption rates are different for different concrete products. Therefore, the maximum aggregate and cementitious consumption rates have been adopted for the worst-case scenario.
9. The emission factors are referred to USEPA AP-42 Table 11.12-1 of Section 11.12 version 6/06.
10. For FSP (or $PM_{2.5}$), no data for cementitious material and aggregate/sand unloading to mixer/weigh hopper is provided in USEPA AP-42. Therefore, the uncontrolled FSP emission factors for cementitious material and aggregate/sand unloading to mixer/weigh hopper are assumed to be the same as that of RSP for the worst-case scenario.

Concrete Batching Plant at Kwai Chung
Calculation of Emissions from Aggregate Transfer
Method: ***USEPA AP-42 Table 11.12-1 of Section 11.12 version 6/06***

Emissions from unloading of aggregates to aggregate receiving hoppers (EP17)

No. of aggregate receiving hoppers	=	3			
Maximum aggregate loading rate	=	100,000	kg/hr		
		100	tonnes/hour (i.e. Mg/hour)		(Note 1)
Uncontrolled TSP Emission Factor (Aggregate)	=	0.0035	kg/Mg		
Uncontrolled RSP Emission Factor (Aggregate)	=	0.0017	kg/Mg		
Unmitigated Total TSP Emission Rate from EP5	=	0.3500	kg/hr		
Unmitigated Total RSP Emission Rate from EP5	=	0.1700	kg/hr		
Unmitigated Total FSP Emission Rate from EP5	=	0.0525	kg/hr		(Note 2)

Mitigation Measures : With three side enclosure + water spraying

Receiving Area	=	94	m^2		(Note 1)
Control Efficiency	=	95	%		(Note 3)
Mitigated TSP Emission Rate	=	0.0175	kg/hr/hopper		
	=	0.004861	g/s/hopper		
	=	0.014583	g/s		
Mitigated RSP Emission Rate	=	0.0085	kg/hr/hopper		
	=	0.002361	g/s/hopper		
		0.007083	g/s		
Mitigated FSP Emission Rate	=	0.00263	kg/hr/hopper		
	=	7.29E-04	g/s/hopper		
		0.002188	g/s		

Total Calculation of Emissions from Paved Roads (incl tailpipe emission)

RSP Emission Factor (controlled) of paved road	=	4.77E-02	g/s		
FSP Emission Factor (controlled) of paved road	=	1.22E-02	g/s		

Mitigated Measures: Dust collector DC 18

Capacity of Dust Collector (Flow rate)	=	4500	m^3/hour	(Note 4)	V15
	=	1.2500	m^3/s		
Control Efficiency (η%)	=	99.99	%	(Note 4)	
Mitigated TSP Emission Rate of Dust Collector	=	7.44E-06	g/s		
Mitigated RSP Emission Rate of Dust Collector	=	5.48E-06	g/s		
		0.0	mg/m^3		
Mitigated FSP Emission Rate of Dust Collector	=	1.44E-06	g/s		

Note
1. Information as provided by the Applicant.
2. FSP emission concentration is assumed to be 15% of TSP in accordance with Page B.2-13, Appendix B2 of AP-42 .
3. Reference to the Approved EIA report "Road Works at West Kowloon" in 2009, 95% of dust removal efficiency was adopted for unloading aggregate to receiving hopper with enclosure on three sides and a top cover and equipped with water spraying system.
4. Capacity of Dust Collector is provided by the Applicant as shown Appendix A.

Environmental Assessment for Concrete Batching Plant at Kwai Chung

Traffic Density of the CBP

Segment ID	Coordinates		Road Length	Hourly maximum traffic density (Veh)						
	X	Y		Concrete Truck	Raw Material Delivery Truck					
EP24_1			10	40	56					
EP24_2			22.6	40	56					
EP24_3			33.2	40	56					
EP24_4			4.7	40	56					
EP24_5			28.3	10	0					
EP24_6			4.7	10	0					
EP24_7			4.7	30	56					
EP24_8			28.3	10	0					
EP24_9			4.7	20	0					
EP24_10			4.7	20	16					
EP24_11			28.3	10	0					
EP24_12			4.7	30	0					
EP24_13			4.7	10	16					
EP24_14			28.3	10	0					
EP24_15			4.7	40	0					
EP24_16			4.7	0	16					
EP24_17			16.8	0	40					
EP24_18			9.2	0	40					
EP24_19			28.3	0	56					
EP24_20			11.4	40	56					

RSP Emission Factors of the Paved Road

Segment ID	Coordinates		Road Length	RSP Emission Factor ($g/s/m^2$)							
	X	Y		Concrete Truck	Raw Material Delivery Truck						Total
EP24_1			10	1.88E-03	2.64E-03						4.52E-03
EP24_2			22.6	4.25E-03	5.96E-03						1.02E-02
EP24_3			33.2	6.25E-03	8.75E-03						1.50E-02
EP24_4			4.7	8.85E-04	1.24E-03						2.12E-03
EP24_5			28.3	1.39E-04	0.00E+00						1.39E-04
EP24_6			4.7	2.30E-05	0.00E+00						2.30E-05
EP24_7			4.7	5.94E-04	1.11E-03						1.70E-03
EP24_8			28.3	1.39E-04	0.00E+00						1.39E-04
EP24_9			4.7	9.22E-05	0.00E+00						9.22E-05
EP24_10			4.7	1.66E-04	1.33E-04						2.99E-04
EP24_11			28.3	1.39E-04	0.00E+00						1.39E-04
EP24_12			4.7	2.07E-04	0.00E+00						2.07E-04
EP24_13			4.7	5.99E-05	9.58E-05						1.56E-04
EP24_14			28.3	1.39E-04	0.00E+00						1.39E-04
EP24_15			4.7	3.69E-04	0.00E+00						3.69E-04
EP24_16			4.7	0.00E+00	5.90E-05						5.90E-05
EP24_17			16.8	0.00E+00	1.32E-03						1.32E-03
EP24_18			9.2	0.00E+00	7.22E-04						7.22E-04
EP24_19			28.3	0.00E+00	4.35E-03						4.35E-03
EP24_20			11.4	2.15E-03	3.00E-03						5.15E-03
										Total for Dust Collector	4.69E-02

FSP Emission Factors of the Paved Road

Segment ID	Coordinates		Road Length	RSP Emission Factor ($g/s/m^2$)							
	X	Y		Concrete Truck	Raw Material Delivery Truck					Loader	Total
EP24_1			10	4.55E-04	6.38E-04						1.09E-03
EP24_2			22.6	1.03E-03	1.44E-03						2.47E-03
EP24_3			33.2	1.51E-03	2.12E-03						3.63E-03
EP24_4			4.7	2.14E-04	3.00E-04						5.14E-04
EP24_5			28.3	3.36E-05	0.00E+00						3.36E-05
EP24_6			4.7	5.57E-06	0.00E+00						5.57E-06
EP24_7			4.7	1.44E-04	2.68E-04						4.12E-04
EP24_8			28.3	3.36E-05	0.00E+00						3.36E-05
EP24_9			4.7	2.23E-05	0.00E+00						2.23E-05
EP24_10			4.7	4.01E-05	1.33E-04						1.73E-04
EP24_11			28.3	3.36E-05	0.00E+00						3.36E-05
EP24_12			4.7	5.02E-05	0.00E+00						5.02E-05
EP24_13			4.7	1.45E-05	2.32E-05						3.77E-05
EP24_14			28.3	3.36E-05	0.00E+00						3.36E-05
EP24_15			4.7	8.92E-05	0.00E+00						8.92E-05
EP24_16			4.7	0.00E+00	1.43E-05						1.43E-05
EP24_17			16.8	0.00E+00	3.19E-04						3.19E-04
EP24_18			9.2	0.00E+00	1.75E-04						1.75E-04
EP24_19			28.3	0.00E+00	1.05E-03						1.05E-03
EP24_20			11.4	5.19E-04	7.27E-04						1.25E-03
										Total for Dust Collector	1.14E-02

SP Licence Application for Concrete Batching Plant at Kwai Chung
Calculation of Emissions from Paved Roads
Method: ***USEPA AP-42, Section 13.2.1.3, version 1/2011***

Particulate Emission Factor (g/VKT), E	=	$k\ (sL)^{0.91}\ (W)^{1.02}$	
where			
k	=	particle size multiplier	
sL	=	road surface silt loading	
W	=	average weight of the vehicles traveling the road	

<u>From Concrete Trucks</u>

Mitigation measures: water spraying and wheel washing

Average Loaded Weight of Truck	=	30	tons	
Average Unladden Weight of Trucks	=	15	tons	
Average Weight of Truck	=	22.5	tons	
k	=	3.23	g/VKT (for TSP)	(Note 1)
	=	0.62	g/VKT (for RSP)	
	=	0.15	g/VKT (for FSP)	
sL = road surface silt loading	=	12	g/m^2	(Note 2)

EP24_1

Control Efficiency	=	88.1	%	(Note 3)
Trucks Travelling Frequency	=	40	veh/hr	(Note 4)
Road Length	=	10.0	m	
Area of paved road travelled	=	30.0	m^2	
RSP Emission Factor (uncontrolled) of paved road	=	142.4534	g/VKT	
RSP Emission Factor (controlled) of paved road	=	16.9421	g/VKT	
	=	1.69E-02	g/veh/m	
	=	6.78E-01	g/m/hr	
	=	1.88E-04	g/m/s	
	=	1.88E-03	g/s	
FSP Emission Factor (uncontrolled) of paved road	=	34.4645	g/VKT	
FSP Emission Factor (controlled) of paved road	=	4.0989	g/VKT	
	=	4.10E-03	g/veh/m	
	=	1.64E-01	g/m/hr	
	=	4.55E-05	g/m/s	
	=	4.55E-04	g/s	

EP24_2

Control Efficiency	=	88.1	%	(Note 3)
Trucks Travelling Frequency	=	40	veh/hr	(Note 4)
Road Length	=	22.6	m	
Area of paved road travelled	=	67.8	m^2	
RSP Emission Factor (uncontrolled) of paved road	=	142.4534	g/VKT	
RSP Emission Factor (controlled) of paved road	=	16.9421	g/VKT	
	=	1.69E-02	g/veh/m	
	=	6.78E-01	g/m/hr	
	=	1.88E-04	g/m/s	
	=	4.25E-03	g/s	
FSP Emission Factor (uncontrolled) of paved road	=	34.4645	g/VKT	
FSP Emission Factor (controlled) of paved road	=	4.0989	g/VKT	
	=	4.10E-03	g/veh/m	
	=	1.64E-01	g/m/hr	
	=	4.55E-05	g/m/s	
	=	1.03E-03	g/s	

EP24_3

Control Efficiency	=	88.1	%	(Note 3)
Trucks Travelling Frequency	=	40	veh/hr	(Note 4)
Road Length	=	33.2	m	
Area of paved road travelled	=	99.6	m^2	

RSP Emission Factor (uncontrolled) of paved road	=	142.4534	g/VKT	
RSP Emission Factor (controlled) of paved road	=	16.9421	g/VKT	
	=	1.69E-02	g/veh/m	
	=	6.78E-01	g/m/hr	
	=	1.88E-04	g/m/s	
	=	6.25E-03	g/s	
FSP Emission Factor (uncontrolled) of paved road	=	34.4645	g/VKT	
FSP Emission Factor (controlled) of paved road	=	4.0989	g/VKT	
	=	4.10E-03	g/veh/m	
	=	1.64E-01	g/m/hr	
	=	4.55E-05	g/m/s	
	=	1.51E-03	g/s	

EP24_4

Control Efficiency	=	88.1	%	(Note 3)
Trucks Travelling Frequency	=	40	veh/hr	(Note 4)
Road Length	=	4.7	m	
Area of paved road travelled	=	14.1	m^2	
RSP Emission Factor (uncontrolled) of paved road	=	142.4534	g/VKT	
RSP Emission Factor (controlled) of paved road	=	16.9421	g/VKT	
	=	1.69E-02	g/veh/m	
	=	6.78E-01	g/m/hr	
	=	1.88E-04	g/m/s	
	=	8.85E-04	g/s	
FSP Emission Factor (uncontrolled) of paved road	=	34.4645	g/VKT	
FSP Emission Factor (controlled) of paved road	=	4.0989	g/VKT	
	=	4.10E-03	g/veh/m	
	=	1.64E-01	g/m/hr	
	=	4.55E-05	g/m/s	
	=	2.14E-04	g/s	

EP24_5

Control Efficiency	=	98.8	%	(Note 3)
Trucks Travelling Frequency	=	10	veh/hr	(Note 4)
Road Length	=	28.3	m	
Area of paved road travelled	=	84.9	m^2	
RSP Emission Factor (uncontrolled) of paved road	=	142.4534	g/VKT	
RSP Emission Factor (controlled) of paved road	=	1.7648	g/VKT	
	=	1.76E-03	g/veh/m	
	=	1.76E-02	g/m/hr	
	=	4.90E-06	g/m/s	
	=	1.39E-04	g/s	
FSP Emission Factor (uncontrolled) of paved road	=	34.4645	g/VKT	
FSP Emission Factor (controlled) of paved road	=	0.4270	g/VKT	
	=	4.27E-04	g/veh/m	
	=	4.27E-03	g/m/hr	
	=	1.19E-06	g/m/s	
	=	3.36E-05	g/s	

EP24_6

Control Efficiency	=	98.8	%	(Note 3)
Trucks Travelling Frequency	=	10	veh/hr	(Note 4)
Road Length	=	4.7	m	
Area of paved road travelled	=	14.1	m^2	
RSP Emission Factor (uncontrolled) of paved road	=	142.4534	g/VKT	
RSP Emission Factor (controlled) of paved road	=	1.7648	g/VKT	
	=	1.76E-03	g/veh/m	
	=	1.76E-02	g/m/hr	

	=	4.90E-06	g/m/s	
	=	2.30E-05	g/s	
FSP Emission Factor (uncontrolled) of paved road	=	34.4645	g/VKT	
FSP Emission Factor (controlled) of paved road	=	0.4270	g/VKT	
	=	4.27E-04	g/veh/m	
	=	4.27E-03	g/m/hr	
	=	1.19E-06	g/m/s	
	=	5.57E-06	g/s	

EP24_7

Control Efficiency	=	89.3	%	(Note 3)
Trucks Travelling Frequency	=	30	veh/hr	(Note 4)
Road Length	=	4.7	m	
Area of paved road travelled	=	14.1	m^2	
RSP Emission Factor (uncontrolled) of paved road	=	142.4534	g/VKT	
RSP Emission Factor (controlled) of paved road	=	15.1773	g/VKT	
	=	1.52E-02	g/veh/m	
	=	4.55E-01	g/m/hr	
	=	1.26E-04	g/m/s	
	=	5.94E-04	g/s	
FSP Emission Factor (uncontrolled) of paved road	=	34.4645	g/VKT	
FSP Emission Factor (controlled) of paved road	=	3.6719	g/VKT	
	=	3.67E-03	g/veh/m	
	=	1.10E-01	g/m/hr	
	=	3.06E-05	g/m/s	
	=	1.44E-04	g/s	

EP24_8

Control Efficiency	=	98.8	%	(Note 3)
Trucks Travelling Frequency	=	10	veh/hr	(Note 4)
Road Length	=	28.3	m	
Area of paved road travelled	=	84.9	m^2	
RSP Emission Factor (uncontrolled) of paved road	=	142.4534	g/VKT	
RSP Emission Factor (controlled) of paved road	=	1.7648	g/VKT	
	=	1.76E-03	g/veh/m	
	=	1.76E-02	g/m/hr	
	=	4.90E-06	g/m/s	
	=	1.39E-04	g/s	
FSP Emission Factor (uncontrolled) of paved road	=	34.4645	g/VKT	
FSP Emission Factor (controlled) of paved road	=	0.4270	g/VKT	
	=	4.27E-04	g/veh/m	
	=	4.27E-03	g/m/hr	
	=	1.19E-06	g/m/s	
	=	3.36E-05	g/s	

EP24_9

Control Efficiency	=	97.5	%	(Note 3)
Trucks Travelling Frequency	=	20	veh/hr	(Note 4)
Road Length	=	4.7	m	
Area of paved road travelled	=	14.1	m^2	
RSP Emission Factor (uncontrolled) of paved road	=	142.4534	g/VKT	
RSP Emission Factor (controlled) of paved road	=	3.5296	g/VKT	
	=	3.53E-03	g/veh/m	
	=	7.06E-02	g/m/hr	
	=	1.96E-05	g/m/s	
	=	9.22E-05	g/s	

FSP Emission Factor (uncontrolled) of paved road	=	34.4645	g/VKT	
FSP Emission Factor (controlled) of paved road	=	0.8539	g/VKT	
	=	8.54E-04	g/veh/m	
	=	1.71E-02	g/m/hr	
	=	4.74E-06	g/m/s	
	=	2.23E-05	g/s	

EP24_10

Control Efficiency	=	95.5	%	(Note 3)
Trucks Travelling Frequency	=	20	veh/hr	(Note 4)
Road Length	=	4.7	m	
Area of paved road travelled	=	14.1	m^2	
RSP Emission Factor (uncontrolled) of paved road	=	142.4534	g/VKT	
RSP Emission Factor (controlled) of paved road	=	6.3533	g/VKT	
	=	6.35E-03	g/veh/m	
	=	1.27E-01	g/m/hr	
	=	3.53E-05	g/m/s	
	=	1.66E-04	g/s	
FSP Emission Factor (uncontrolled) of paved road	=	34.4645	g/VKT	
FSP Emission Factor (controlled) of paved road	=	1.5371	g/VKT	
	=	1.54E-03	g/veh/m	
	=	3.07E-02	g/m/hr	
	=	8.54E-06	g/m/s	
	=	4.01E-05	g/s	

EP24_11

Control Efficiency	=	98.8	%	(Note 3)
Trucks Travelling Frequency	=	10	veh/hr	(Note 4)
Road Length	=	28.3	m	
Area of paved road travelled	=	84.9	m^2	
RSP Emission Factor (uncontrolled) of paved road	=	142.4534	g/VKT	
RSP Emission Factor (controlled) of paved road	=	1.7648	g/VKT	
	=	1.76E-03	g/veh/m	
	=	1.76E-02	g/m/hr	
	=	4.90E-06	g/m/s	
	=	1.39E-04	g/s	
FSP Emission Factor (uncontrolled) of paved road	=	34.4645	g/VKT	
FSP Emission Factor (controlled) of paved road	=	0.4270	g/VKT	
	=	4.27E-04	g/veh/m	
	=	4.27E-03	g/m/hr	
	=	1.19E-06	g/m/s	
	=	3.36E-05	g/s	

EP24_12

Control Efficiency	=	96.3	%	(Note 3)
Trucks Travelling Frequency	=	30	veh/hr	(Note 4)
Road Length	=	4.7	m	
Area of paved road travelled	=	14.1	m^2	
RSP Emission Factor (uncontrolled) of paved road	=	142.4534	g/VKT	
RSP Emission Factor (controlled) of paved road	=	5.2944	g/VKT	
	=	5.29E-03	g/veh/m	
	=	1.59E-01	g/m/hr	
	=	4.41E-05	g/m/s	
	=	2.07E-04	g/s	
FSP Emission Factor (uncontrolled) of paved road	=	34.4645	g/VKT	
FSP Emission Factor (controlled) of paved road	=	1.2809	g/VKT	
	=	1.28E-03	g/veh/m	
	=	3.84E-02	g/m/hr	

	=	1.07E-05	g/m/s	
	=	5.02E-05	g/s	

EP24_13

Control Efficiency	=	96.8	%	(Note 3)
Trucks Travelling Frequency	=	10	veh/hr	(Note 4)
Road Length	=	4.7	m	
Area of paved road travelled	=	14.1	m^2	
RSP Emission Factor (uncontrolled) of paved road	=	142.4534	g/VKT	
RSP Emission Factor (controlled) of paved road	=	4.5885	g/VKT	
	=	4.59E-03	g/veh/m	
	=	4.59E-02	g/m/hr	
	=	1.27E-05	g/m/s	
	=	5.99E-05	g/s	
FSP Emission Factor (uncontrolled) of paved road	=	34.4645	g/VKT	
FSP Emission Factor (controlled) of paved road	=	1.1101	g/VKT	
	=	1.11E-03	g/veh/m	
	=	1.11E-02	g/m/hr	
	=	3.08E-06	g/m/s	
	=	1.45E-05	g/s	

EP24_14

Control Efficiency	=	98.8	%	(Note 3)
Trucks Travelling Frequency	=	10	veh/hr	(Note 4)
Road Length	=	28.3	m	
Area of paved road travelled	=	84.9	m^2	
RSP Emission Factor (uncontrolled) of paved road	=	142.4534	g/VKT	
RSP Emission Factor (controlled) of paved road	=	1.7648	g/VKT	
	=	1.76E-03	g/veh/m	
	=	1.76E-02	g/m/hr	
	=	4.90E-06	g/m/s	
	=	1.39E-04	g/s	
FSP Emission Factor (uncontrolled) of paved road	=	34.4645	g/VKT	
FSP Emission Factor (controlled) of paved road	=	0.4270	g/VKT	
	=	4.27E-04	g/veh/m	
	=	4.27E-03	g/m/hr	
	=	1.19E-06	g/m/s	
	=	3.36E-05	g/s	

EP24_15

Control Efficiency	=	95.0	%	(Note 3)
Trucks Travelling Frequency	=	40	veh/hr	(Note 4)
Road Length	=	4.7	m	
Area of paved road travelled	=	14.1	m^2	
	=	0.742136	g/veh/m	
RSP Emission Factor (uncontrolled) of paved road	=	142.4534	g/VKT	
RSP Emission Factor (controlled) of paved road	=	7.0592	g/VKT	
	=	7.06E-03	g/veh/m	
	=	2.82E-01	g/m/hr	
	=	7.84E-05	g/m/s	
	=	3.69E-04	g/s	
FSP Emission Factor (uncontrolled) of paved road	=	34.4645	g/VKT	
FSP Emission Factor (controlled) of paved road	=	1.7079	g/VKT	
	=	1.71E-03	g/veh/m	
	=	6.83E-02	g/m/hr	
	=	1.90E-05	g/m/s	
	=	8.92E-05	g/s	

EP24_16

Control Efficiency	=	98.0	%	(Note 3)
Trucks Travelling Frequency	=	0	veh/hr	(Note 4)
Road Length	=	4.7	m	
Area of paved road travelled	=	14.1	m^2	
TSP Emission Factor of paved road	=	742.136	g/VKT	
	=	0.742136	g/veh/m	
RSP Emission Factor (uncontrolled) of paved road	=	142.4534	g/VKT	
RSP Emission Factor (controlled) of paved road	=	2.8237	g/VKT	
	=	2.82E-03	g/veh/m	
	=	0.00E+00	g/m/hr	
	=	0.00E+00	g/m/s	
	=	0.00E+00	g/s	
FSP Emission Factor (controlled) of paved road	=	0.6831	g/VKT	
	=	6.83E-04	g/veh/m	
	=	0.00E+00	g/m/hr	
	=	0.00E+00	g/m/s	
	=	0.00E+00	g/s	

EP24_17

Control Efficiency	=	95.0	%	(Note 3)
Trucks Travelling Frequency	=	0	veh/hr	(Note 4)
Road Length	=	16.8	m	
Area of paved road travelled	=	50.4	m^2	
TSP Emission Factor of paved road	=	742.136	g/VKT	
	=	0.742136	g/veh/m	
RSP Emission Factor (uncontrolled) of paved road	=	142.4534	g/VKT	
RSP Emission Factor (controlled) of paved road	=	7.0592	g/VKT	
	=	7.06E-03	g/veh/m	
	=	0.00E+00	g/m/hr	
	=	0.00E+00	g/m/s	
	=	0.00E+00	g/s	
FSP Emission Factor (controlled) of paved road	=	1.7079	g/VKT	
	=	1.71E-03	g/veh/m	
	=	0.00E+00	g/m/hr	
	=	0.00E+00	g/m/s	
	=	0.00E+00	g/s	

EP24_18

Control Efficiency	=	95.0	%	(Note 3)
Trucks Travelling Frequency	=	0	veh/hr	(Note 4)
Road Length	=	9.2	m	
Area of paved road travelled	=	27.6	m^2	
TSP Emission Factor of paved road	=	742.136	g/VKT	
	=	0.742136	g/veh/m	
RSP Emission Factor (uncontrolled) of paved road	=	142.4534	g/VKT	
RSP Emission Factor (controlled) of paved road	=	7.0592	g/VKT	
	=	7.06E-03	g/veh/m	
	=	0.00E+00	g/m/hr	
	=	0.00E+00	g/m/s	
	=	0.00E+00	g/s	
FSP Emission Factor (controlled) of paved road	=	1.7079	g/VKT	
	=	1.71E-03	g/veh/m	
	=	0.00E+00	g/m/hr	
	=	0.00E+00	g/m/s	
	=	0.00E+00	g/s	

EP24_19

Control Efficiency	=	93.1	%	(Note 3)
Trucks Travelling Frequency	=	0	veh/hr	(Note 4)
Road Length	=	28.3	m	

Area of paved road travelled	=	84.9	m^2	
TSP Emission Factor of paved road	=	742.136	g/VKT	
	=	0.742136	g/veh/m	
RSP Emission Factor (uncontrolled) of paved road	=	142.4534	g/VKT	
RSP Emission Factor (controlled) of paved road	=	9.8829	g/VKT	
	=	9.88E-03	g/veh/m	
	=	0.00E+00	g/m/hr	
	=	0.00E+00	g/m/s	
	=	0.00E+00	g/s	
FSP Emission Factor (controlled) of paved road	=	2.3910	g/VKT	
	=	2.39E-03	g/veh/m	
	=	0.00E+00	g/m/hr	
	=	0.00E+00	g/m/s	
	=	0.00E+00	g/s	

EP24_20

Control Efficiency	=	88.1	%	(Note 3)
Trucks Travelling Frequency	=	40	veh/hr	(Note 4)
Road Length	=	11.4	m	
Area of paved road travelled	=	34.2	m^2	
TSP Emission Factor of paved road	=	742.136	g/VKT	
	=	0.742136	g/veh/m	
RSP Emission Factor (uncontrolled) of paved road	=	142.4534	g/VKT	
RSP Emission Factor (controlled) of paved road	=	16.9421	g/VKT	
	=	1.69E-02	g/veh/m	
	=	6.78E-01	g/m/hr	
	=	1.88E-04	g/m/s	
	=	2.15E-03	g/s	
FSP Emission Factor (controlled) of paved road	=	4.0989	g/VKT	
	=	4.10E-03	g/veh/m	
	=	1.64E-01	g/m/hr	
	=	4.55E-05	g/m/s	
	=	5.19E-04	g/s	

<u>From Raw Material Delivery Truck</u>

Mitigation measures: water spraying and wheel washing

Average Loaded Weight of Truck	=	30	tons	
Average Unladden Weight of Trucks	=	15	tons	
Average Weight of Truck	=	22.5	tons	
k	=	3.23	g/VKT (for TSP)	(Note 1)
	=	0.62	g/VKT (for RSP)	
	=	0.15	g/VKT (for FSP)	
sL = road surface silt loading	=	12	g/m^2	(Note 2)

EP24_1

Control Efficiency	=	88.1	%	(Note 3)
Trucks Travelling Frequency	=	56	veh/hr	(Note 4)
Road Length	=	10.0	m	
Area of paved road travelled	=	30.0	m^2	
TSP Emission Factor of paved road	=	742.136	g/VKT	
	=	0.742136	g/veh/m	
RSP Emission Factor (uncontrolled) of paved road	=	142.4534	g/VKT	
RSP Emission Factor (controlled) of paved road	=	16.9421	g/VKT	
	=	1.69E-02	g/veh/m	
	=	9.49E-01	g/m/hr	
	=	2.64E-04	g/m/s	
	=	2.64E-03	g/s	
FSP Emission Factor (uncontrolled) of paved road	=	34.4645	g/VKT	
FSP Emission Factor (controlled) of paved road	=	4.0989	g/VKT	
	=	4.10E-03	g/veh/m	
	=	2.30E-01	g/m/hr	

	=	6.38E-05	g/m/s	
	=	6.38E-04	g/s	

EP24_2

Control Efficiency	=	88.1	%	(Note 3)
Trucks Travelling Frequency	=	56	veh/hr	(Note 4)
Road Length	=	22.6	m	
Area of paved road travelled	=	67.8	m^2	
TSP Emission Factor of paved road	=	742.136	g/VKT	
	=	0.742136	g/veh/m	
RSP Emission Factor (uncontrolled) of paved road	=	142.4534	g/VKT	
RSP Emission Factor (controlled) of paved road	=	16.9421	g/VKT	
	=	1.69E-02	g/veh/m	
	=	9.49E-01	g/m/hr	
	=	2.64E-04	g/m/s	
	=	5.96E-03	g/s	
FSP Emission Factor (uncontrolled) of paved road	=	34.4645	g/VKT	
FSP Emission Factor (controlled) of paved road	=	4.0989	g/VKT	
	=	4.10E-03	g/veh/m	
	=	2.30E-01	g/m/hr	
	=	6.38E-05	g/m/s	
	=	1.44E-03	g/s	

EP24_3

Control Efficiency	=	88.1	%	(Note 3)
Trucks Travelling Frequency	=	56	veh/hr	(Note 4)
Road Length	=	33.2	m	
Area of paved road travelled	=	99.6	m^2	
TSP Emission Factor of paved road	=	742.136	g/VKT	
	=	0.742136	g/veh/m	
RSP Emission Factor (uncontrolled) of paved road	=	142.4534	g/VKT	
RSP Emission Factor (controlled) of paved road	=	16.9421	g/VKT	
	=	1.69E-02	g/veh/m	
	=	9.49E-01	g/m/hr	
	=	2.64E-04	g/m/s	
	=	8.75E-03	g/s	
FSP Emission Factor (uncontrolled) of paved road	=	34.4645	g/VKT	
FSP Emission Factor (controlled) of paved road	=	4.0989	g/VKT	
	=	4.10E-03	g/veh/m	
	=	2.30E-01	g/m/hr	
	=	6.38E-05	g/m/s	
	=	2.12E-03	g/s	

EP24_4

Control Efficiency	=	88.1	%	(Note 3)
Trucks Travelling Frequency	=	56	veh/hr	(Note 4)
Road Length	=	4.7	m	
Area of paved road travelled	=	14.1	m^2	
TSP Emission Factor of paved road	=	742.136	g/VKT	
	=	0.742136	g/veh/m	
RSP Emission Factor (uncontrolled) of paved road	=	142.4534	g/VKT	
RSP Emission Factor (controlled) of paved road	=	16.9421	g/VKT	
	=	1.69E-02	g/veh/m	
	=	9.49E-01	g/m/hr	
	=	2.64E-04	g/m/s	
	=	1.24E-03	g/s	
FSP Emission Factor (uncontrolled) of paved road	=	34.4645	g/VKT	
FSP Emission Factor (controlled) of paved road	=	4.0989	g/VKT	

	=	4.10E-03	g/veh/m	
	=	2.30E-01	g/m/hr	
	=	6.38E-05	g/m/s	
	=	3.00E-04	g/s	

EP24_5

Control Efficiency	=	98.8	%	(Note 3)
Trucks Travelling Frequency	=	0	veh/hr	(Note 4)
Road Length	=	28.3	m	
Area of paved road travelled	=	84.9	m^2	
TSP Emission Factor of paved road	=	742.136	g/VKT	
	=	0.742136	g/veh/m	
RSP Emission Factor (uncontrolled) of paved road	=	142.4534	g/VKT	
RSP Emission Factor (controlled) of paved road	=	1.7648	g/VKT	
	=	1.76E-03	g/veh/m	
	=	0.00E+00	g/m/hr	
	=	0.00E+00	g/m/s	
	=	0.00E+00	g/s	
FSP Emission Factor (uncontrolled) of paved road	=	34.4645	g/VKT	
FSP Emission Factor (controlled) of paved road	=	0.4270	g/VKT	
	=	4.27E-04	g/veh/m	
	=	0.00E+00	g/m/hr	
	=	0.00E+00	g/m/s	
	=	0.00E+00	g/s	

EP24_6

Control Efficiency	=	98.8	%	(Note 3)
Trucks Travelling Frequency	=	0	veh/hr	(Note 4)
Road Length	=	4.7	m	
Area of paved road travelled	=	14.1	m^2	
TSP Emission Factor of paved road	=	742.136	g/VKT	
	=	0.742136	g/veh/m	
RSP Emission Factor (uncontrolled) of paved road	=	142.4534	g/VKT	
RSP Emission Factor (controlled) of paved road	=	1.7648	g/VKT	
	=	1.76E-03	g/veh/m	
	=	0.00E+00	g/m/hr	
	=	0.00E+00	g/m/s	
	=	0.00E+00	g/s	
FSP Emission Factor (uncontrolled) of paved road	=	34.4645	g/VKT	
FSP Emission Factor (controlled) of paved road	=	0.4270	g/VKT	
	=	4.27E-04	g/veh/m	
	=	0.00E+00	g/m/hr	
	=	0.00E+00	g/m/s	
	=	0.00E+00	g/s	

EP24_7

Control Efficiency	=	89.3	%	(Note 3)
Trucks Travelling Frequency	=	56	veh/hr	(Note 4)
Road Length	=	4.7	m	
Area of paved road travelled	=	14.1	m^2	
TSP Emission Factor of paved road	=	742.136	g/VKT	
	=	0.742136	g/veh/m	
RSP Emission Factor (uncontrolled) of paved road	=	142.4534	g/VKT	
RSP Emission Factor (controlled) of paved road	=	15.1773	g/VKT	
	=	1.52E-02	g/veh/m	
	=	8.50E-01	g/m/hr	
	=	2.36E-04	g/m/s	
	=	1.11E-03	g/s	

FSP Emission Factor (uncontrolled) of paved road	=	34.4645	g/VKT	
FSP Emission Factor (controlled) of paved road	=	3.6719	g/VKT	
	=	3.67E-03	g/veh/m	
	=	2.06E-01	g/m/hr	
	=	5.71E-05	g/m/s	
	=	2.68E-04	g/s	

EP24_8

Control Efficiency	=	98.8	%	(Note 3)
Trucks Travelling Frequency	=	0	veh/hr	(Note 4)
Road Length	=	28.3	m	
Area of paved road travelled	=	84.9	m^2	
TSP Emission Factor of paved road	=	742.136	g/VKT	
	=	0.742136	g/veh/m	
RSP Emission Factor (uncontrolled) of paved road	=	142.4534	g/VKT	
RSP Emission Factor (controlled) of paved road	=	1.7648	g/VKT	
	=	1.76E-03	g/veh/m	
	=	0.00E+00	g/m/hr	
	=	0.00E+00	g/m/s	
	=	0.00E+00	g/s	
FSP Emission Factor (uncontrolled) of paved road	=	34.4645	g/VKT	
FSP Emission Factor (controlled) of paved road	=	0.4270	g/VKT	
	=	4.27E-04	g/veh/m	
	=	0.00E+00	g/m/hr	
	=	0.00E+00	g/m/s	
	=	0.00E+00	g/s	

EP24_9

Control Efficiency	=	97.5	%	(Note 3)
Trucks Travelling Frequency	=	0	veh/hr	(Note 4)
Road Length	=	4.7	m	
Area of paved road travelled	=	14.1	m^2	
TSP Emission Factor of paved road	=	742.136	g/VKT	
	=	0.742136	g/veh/m	
RSP Emission Factor (uncontrolled) of paved road	=	142.4534	g/VKT	
RSP Emission Factor (controlled) of paved road	=	3.5296	g/VKT	
	=	3.53E-03	g/veh/m	
	=	0.00E+00	g/m/hr	
	=	0.00E+00	g/m/s	
	=	0.00E+00	g/s	
FSP Emission Factor (uncontrolled) of paved road	=	34.4645	g/VKT	
FSP Emission Factor (controlled) of paved road	=	0.8539	g/VKT	
	=	8.54E-04	g/veh/m	
	=	0.00E+00	g/m/hr	
	=	0.00E+00	g/m/s	
	=	0.00E+00	g/s	

EP24_10

Control Efficiency	=	95.5	%	(Note 3)
Trucks Travelling Frequency	=	16	veh/hr	(Note 4)
Road Length	=	4.7	m	
Area of paved road travelled	=	14.1	m^2	
TSP Emission Factor of paved road	=	742.136	g/VKT	
	=	0.742136	g/veh/m	
RSP Emission Factor (uncontrolled) of paved road	=	142.4534	g/VKT	
RSP Emission Factor (controlled) of paved road	=	6.3533	g/VKT	
	=	6.35E-03	g/veh/m	
	=	1.02E-01	g/m/hr	
	=	2.82E-05	g/m/s	
	=	1.33E-04	g/s	

FSP Emission Factor (uncontrolled) of paved road	=	34.4645	g/VKT	
FSP Emission Factor (controlled) of paved road	=	1.5371	g/VKT	
	=	1.54E-03	g/veh/m	
	=	2.46E-02	g/m/hr	
	=	6.83E-06	g/m/s	
	=	3.21E-05	g/s	

EP24_11

Control Efficiency	=	98.8	%	(Note 3)
Trucks Travelling Frequency	=	0	veh/hr	(Note 4)
Road Length	=	28.3	m	
Area of paved road travelled	=	84.9	m^2	
TSP Emission Factor of paved road	=	742.136	g/VKT	
	=	0.742136	g/veh/m	
RSP Emission Factor (uncontrolled) of paved road	=	142.4534	g/VKT	
RSP Emission Factor (controlled) of paved road	=	1.7648	g/VKT	
	=	1.76E-03	g/veh/m	
	=	0.00E+00	g/m/hr	
	=	0.00E+00	g/m/s	
	=	0.00E+00	g/s	
FSP Emission Factor (uncontrolled) of paved road	=	34.4645	g/VKT	
FSP Emission Factor (controlled) of paved road	=	0.4270	g/VKT	
	=	4.27E-04	g/veh/m	
	=	0.00E+00	g/m/hr	
	=	0.00E+00	g/m/s	
	=	0.00E+00	g/s	

EP24_12

Control Efficiency	=	96.3	%	(Note 3)
Trucks Travelling Frequency	=	0	veh/hr	(Note 4)
Road Length	=	4.7	m	
Area of paved road travelled	=	14.1	m^2	
TSP Emission Factor of paved road	=	742.136	g/VKT	
	=	0.742136	g/veh/m	
RSP Emission Factor (uncontrolled) of paved road	=	142.4534	g/VKT	
RSP Emission Factor (controlled) of paved road	=	5.2944	g/VKT	
	=	5.29E-03	g/veh/m	
	=	0.00E+00	g/m/hr	
	=	0.00E+00	g/m/s	
	=	0.00E+00	g/s	
FSP Emission Factor (uncontrolled) of paved road	=	34.4645	g/VKT	
FSP Emission Factor (controlled) of paved road	=	1.2809	g/VKT	
	=	1.28E-03	g/veh/m	
	=	0.00E+00	g/m/hr	
	=	0.00E+00	g/m/s	
	=	0.00E+00	g/s	

EP24_13

Control Efficiency	=	96.8	%	(Note 3)
Trucks Travelling Frequency	=	16	veh/hr	(Note 4)
Road Length	=	4.7	m	
Area of paved road travelled	=	14.1	m^2	
TSP Emission Factor of paved road	=	742.136	g/VKT	
	=	0.742136	g/veh/m	
RSP Emission Factor (uncontrolled) of paved road	=	142.4534	g/VKT	
RSP Emission Factor (controlled) of paved road	=	4.5885	g/VKT	
	=	4.59E-03	g/veh/m	
	=	7.34E-02	g/m/hr	

	=	2.04E-05	g/m/s	
	=	9.58E-05	g/s	
FSP Emission Factor (uncontrolled) of paved road	=	34.4645	g/VKT	
FSP Emission Factor (controlled) of paved road	=	1.1101	g/VKT	
	=	1.11E-03	g/veh/m	
	=	1.78E-02	g/m/hr	
	=	4.93E-06	g/m/s	
	=	2.32E-05	g/s	

EP24_14

Control Efficiency	=	98.8	%	(Note 3)
Trucks Travelling Frequency	=	0	veh/hr	(Note 4)
Road Length	=	28.3	m	
Area of paved road travelled	=	84.9	m^2	
TSP Emission Factor of paved road	=	742.136	g/VKT	
	=	0.742136	g/veh/m	
RSP Emission Factor (uncontrolled) of paved road	=	142.4534	g/VKT	
RSP Emission Factor (controlled) of paved road	=	1.7648	g/VKT	
	=	1.76E-03	g/veh/m	
	=	0.00E+00	g/m/hr	
	=	0.00E+00	g/m/s	
	=	0.00E+00	g/s	
FSP Emission Factor (uncontrolled) of paved road	=	34.4645	g/VKT	
FSP Emission Factor (controlled) of paved road	=	0.4270	g/VKT	
	=	4.27E-04	g/veh/m	
	=	0.00E+00	g/m/hr	
	=	0.00E+00	g/m/s	
	=	0.00E+00	g/s	

EP24_15

Control Efficiency	=	95.0	%	(Note 3)
Trucks Travelling Frequency	=	0	veh/hr	(Note 4)
Road Length	=	4.7	m	
Area of paved road travelled	=	14.1	m^2	
TSP Emission Factor of paved road	=	742.136	g/VKT	
	=	0.742136	g/veh/m	
RSP Emission Factor (uncontrolled) of paved road	=	142.4534	g/VKT	
RSP Emission Factor (controlled) of paved road	=	7.0592	g/VKT	
	=	7.06E-03	g/veh/m	
	=	0.00E+00	g/m/hr	
	=	0.00E+00	g/m/s	
	=	0.00E+00	g/s	
FSP Emission Factor (uncontrolled) of paved road	=	34.4645	g/VKT	
FSP Emission Factor (controlled) of paved road	=	1.7079	g/VKT	
	=	1.71E-03	g/veh/m	
	=	0.00E+00	g/m/hr	
	=	0.00E+00	g/m/s	
	=	0.00E+00	g/s	

EP24_16

Control Efficiency	=	98.0	%	(Note 3)
Trucks Travelling Frequency	=	16	veh/hr	(Note 4)
Road Length	=	4.7	m	
Area of paved road travelled	=	14.1	m^2	
TSP Emission Factor of paved road	=	742.136	g/VKT	
	=	0.742136	g/veh/m	
RSP Emission Factor (uncontrolled) of paved road	=	142.4534	g/VKT	
RSP Emission Factor (controlled) of paved road	=	2.8237	g/VKT	

	=	2.82E-03	g/veh/m	
	=	4.52E-02	g/m/hr	
	=	1.25E-05	g/m/s	
	=	5.90E-05	g/s	
FSP Emission Factor (uncontrolled) of paved road	=	34.4645	g/VKT	
FSP Emission Factor (controlled) of paved road	=	0.6831	g/VKT	
	=	6.83E-04	g/veh/m	
	=	1.09E-02	g/m/hr	
	=	3.04E-06	g/m/s	
	=	1.43E-05	g/s	

EP24_17

Control Efficiency	=	95.0	%	(Note 3)
Trucks Travelling Frequency	=	40	veh/hr	(Note 4)
Road Length	=	16.8	m	
Area of paved road travelled	=	50.4	m^2	
TSP Emission Factor of paved road	=	742.136	g/VKT	
	=	0.742136	g/veh/m	
RSP Emission Factor (uncontrolled) of paved road	=	142.4534	g/VKT	
RSP Emission Factor (controlled) of paved road	=	7.0592	g/VKT	
	=	7.06E-03	g/veh/m	
	=	2.82E-01	g/m/hr	
	=	7.84E-05	g/m/s	
	=	1.32E-03	g/s	
FSP Emission Factor (uncontrolled) of paved road	=	34.4645	g/VKT	
FSP Emission Factor (controlled) of paved road	=	1.7079	g/VKT	
	=	1.71E-03	g/veh/m	
	=	6.83E-02	g/m/hr	
	=	1.90E-05	g/m/s	
	=	3.19E-04	g/s	

EP24_18

Control Efficiency	=	95.0	%	(Note 3)
Trucks Travelling Frequency	=	40	veh/hr	(Note 4)
Road Length	=	9.2	m	
Area of paved road travelled	=	27.6	m^2	
TSP Emission Factor of paved road	=	742.136	g/VKT	

	=	0.742136	g/veh/m	
RSP Emission Factor (uncontrolled) of paved road	=	142.4534	g/VKT	
RSP Emission Factor (controlled) of paved road	=	7.0592	g/VKT	
	=	7.06E-03	g/veh/m	
	=	2.82E-01	g/m/hr	
	=	7.84E-05	g/m/s	
	=	7.22E-04	g/s	
FSP Emission Factor (uncontrolled) of paved road	=	34.4645	g/VKT	
FSP Emission Factor (controlled) of paved road	=	1.7079	g/VKT	
	=	1.71E-03	g/veh/m	
	=	6.83E-02	g/m/hr	
	=	1.90E-05	g/m/s	
	=	1.75E-04	g/s	

EP24_19

Control Efficiency	=	93.1	%	(Note 3)
Trucks Travelling Frequency	=	56	veh/hr	(Note 4)
Road Length	=	28.3	m	
Area of paved road travelled	=	84.9	m^2	
TSP Emission Factor of paved road	=	742.136	g/VKT	
	=	0.742136	g/veh/m	
RSP Emission Factor (uncontrolled) of paved road	=	142.4534	g/VKT	
RSP Emission Factor (controlled) of paved road	=	9.8829	g/VKT	
	=	9.88E-03	g/veh/m	
	=	5.53E-01	g/m/hr	
	=	1.54E-04	g/m/s	
	=	4.35E-03	g/s	
FSP Emission Factor (uncontrolled) of paved road	=	34.4645	g/VKT	
FSP Emission Factor (controlled) of paved road	=	2.3910	g/VKT	
	=	2.39E-03	g/veh/m	
	=	1.34E-01	g/m/hr	
	=	3.72E-05	g/m/s	
	=	1.05E-03	g/s	

EP24_20

Control Efficiency	=	88.1	%	(Note 3)
Trucks Travelling Frequency	=	56	veh/hr	(Note 4)
Road Length	=	11.4	m	
Area of paved road travelled	=	34.2	m^2	
TSP Emission Factor of paved road	=	742.136	g/VKT	
	=	0.742136	g/veh/m	
RSP Emission Factor (uncontrolled) of paved road	=	142.4534	g/VKT	
RSP Emission Factor (controlled) of paved road	=	16.9421	g/VKT	
	=	1.69E-02	g/veh/m	
	=	9.49E-01	g/m/hr	
	=	2.64E-04	g/m/s	
	=	3.00E-03	g/s	
FSP Emission Factor (uncontrolled) of paved road	=	34.4645	g/VKT	
FSP Emission Factor (controlled) of paved road	=	4.0989	g/VKT	
	=	4.10E-03	g/veh/m	
	=	2.30E-01	g/m/hr	
	=	6.38E-05	g/m/s	
	=	7.27E-04	g/s	

Note:
1. Particle size multiplier is referred to Table 13.2-1-1, Section 13.2.1 of USEPA AP42 (ver 1/11) for RSP (PM10) and FSP (PM2.5).
2. Road surfacing silt loading is referred to Table 13.2.1-3 of USEPA AP42 (ver 1/11) for concrete batching.
3. Percentage of dust mitigation efficiency is calculated with reference to Cowherd et al., "Control of Open Fugitive Dust Sources, EPA-450/3-88-008, U
4. The vehicle numbers within the site is advised by the applicant.

Calculation of Dust Suppression Efficiency for Paved Road
Method: **USEPA, Control of Open Fugitive Dust Sources**

Percentage of Dust Suppression by Watering is derived from the equation:
C = 100 - (0.8pdt / i)

Where:

C	=	average control efficiency, percent
P	=	potential average hourly daytime evaporation rate, mm/h
d	=	average hourly daytime traffic rate
i	=	application intensity, L/m^2
t	=	time between applications, h (t =1 for apply water per hour)

P	=	0.0049 x evaporation for annual condition		(Note 1)
Evaporation for annual condition	=	1204.1	mm	(Note 2)
	=	47.40542	inch	(Note 3)
P	=	0.2323	mm/h	
i	=	1.5	L/m^2	
t	=	1	h	(t=1 for apply watering every hour)

Road Segments	average hourly daytime traffic rate (d)	Average control efficiency (%)
EP24_1	96	88.1
EP24_2	96	88.1
EP24_3	96	88.1
EP24_4	96	88.1
EP24_5	10	98.8
EP24_6	10	98.8
EP24_7	86	89.3
EP24_8	10	98.8
EP24_9	20	97.5
EP24_10	36	95.5
EP24_11	10	98.8
EP24_12	30	96.3
EP24_13	26	96.8
EP24_14	10	98.8
EP24_15	40	95.0
EP24_16	16	98.0
EP24_17	40	95.0
EP24_18	40	95.0
EP24_19	56	93.1
EP24_20	96	88.1

Remark: The contents are for reference only, please revise if more than one combination of temperature and relative humidity adopted.

Year: 2026 **Temp:** 10 **RH:** 18

Start Emission Factor (g/trip) - NOx

Time (min)	01 - Private Cars	02 - Taxi	03 - Light Goods Vehicles<=2.5t	04 - Lt Goods Vehicles 2.5-3.5t	05 - Light Goods Vehicles>3.5t	06 - Medium Goods Vehicles<=15t	07 - Medium Goods Vehicles15-24t	08 - Public Light Buses	09 - Private Light Bus <=3.5t	10 - Private Light Bus >3.5t	11 - Non-franchised Bus<=6.4t	12 - Non-franchised Bus 6.4-15t	13 - Non-franchised Bus 15-24t	14 - Franchised Bus (SD)	15 - Franchised Bus (DD)	16 - Motorcycles	17 - Heavy Goods Vehicles>24t	18 - Non-franchised Bus >24t
5	0.07390	0.99580	0.00920	0.00130	0.04600	0.07750	0.20070	0.66190	0.03260	0.23770	0.03880	0.08390	0.27790	0.36570	0.79300	0.09240	0.21940	0.13070
10	0.07560	1.01220	0.01090	0.00140	0.08290	0.13960	0.36120	1.00640	0.03970	0.36690	0.06980	0.15110	0.50030	0.65820	1.42740	0.10440	0.39490	0.23520
20	0.07870	1.04440	0.01400	0.00170	0.11050	0.18610	0.48160	1.58640	0.05240	0.56800	0.09310	0.20140	0.66700	0.87760	1.90320	0.12600	0.52650	0.31360
30	0.08160	1.07560	0.01650	0.00190	0.15650	0.26360	0.68230	2.07490	0.06280	0.74830	0.13190	0.28540	0.94500	1.24330	2.69620	0.14430	0.74590	0.44420
40	0.08430	1.10570	0.01850	0.00200	0.19340	0.32570	0.84280	2.45330	0.07090	0.88840	0.16290	0.35250	1.16730	1.53580	3.33060	0.15930	0.92140	0.54880
50	0.08670	1.13470	0.02010	0.00210	0.25780	0.43420	1.12380	2.74660	0.07680	1.01420	0.21720	0.47000	1.55640	2.04770	4.44080	0.17090	1.22850	0.73170
60	0.08900	1.16280	0.02110	0.00220	0.37750	0.63580	1.64550	2.97340	0.08040	1.14470	0.31800	0.68830	2.27910	2.99850	6.50270	0.17920	1.79880	1.07140
120	0.09870	1.29420	0.02200	0.00240	0.46960	0.79090	2.04680	3.09760	0.08320	1.22900	0.39560	0.85610	2.83500	3.72980	8.08870	0.18310	2.23760	1.33270
180	0.10660	1.39920	0.02220	0.00250	0.69050	1.16310	3.01000	3.23740	0.08980	1.37960	0.58180	1.25900	4.16900	5.48500	11.89510	0.18030	3.29060	1.95980
240	0.10570	1.38770	0.02180	0.00250	0.90230	1.51980	3.93310	3.36550	0.08930	1.52200	0.76020	1.64510	5.44760	7.16700	15.54300	0.17560	4.29970	2.56090
300	0.10430	1.36830	0.02130	0.00250	1.01280	1.70590	4.41470	3.41950	0.08840	1.59210	0.85330	1.84660	6.11460	8.04460	17.44620	0.16970	4.82620	2.87440
360	0.10220	1.34100	0.02070	0.00250	1.19690	2.01610	5.21740	3.51810	0.08730	1.71170	1.00840	2.18230	7.22630	9.50730	20.61820	0.16260	5.70370	3.39710
420	0.09960	1.30570	0.02000	0.00240	1.31660	2.21770	5.73920	3.56750	0.08590	1.78470	1.10920	2.40050	7.94900	10.45800	22.68000	0.15440	6.27400	3.73680
480	0.09640	1.26250	0.01910	0.00230	1.38110	2.32630	6.02010	3.57410	0.08420	1.81750	1.16350	2.51810	8.33810	10.97000	23.79020	0.14490	6.58110	3.91970
540	0.09250	1.21140	0.01820	0.00230	1.41790	2.38830	6.18060	3.55650	0.08230	1.82930	1.19460	2.58520	8.56040	11.26250	24.42470	0.13430	6.75660	4.02420
600	0.08810	1.15240	0.01710	0.00220	1.45480	2.45030	6.34120	3.53360	0.08000	1.83930	1.22560	2.65230	8.78280	11.55500	25.05910	0.12250	6.93210	4.12870
660	0.08310	1.08540	0.01600	0.00210	1.47320	2.48130	6.42140	3.49270	0.07750	1.83480	1.24110	2.68590	8.89400	11.70130	25.37630	0.10960	7.01990	4.18100
720	0.07750	1.01050	0.01470	0.00200	1.47320	2.48130	6.42140	3.43400	0.07480	1.81560	1.24110	2.68590	8.89400	11.70130	25.37630	0.09540	7.01990	4.18100
Maximum	**0.10660**	**1.39920**	**0.02220**	**0.00250**	**1.47320**	**2.48130**	**6.42140**	**3.57410**	**0.08980**	**1.83930**	**1.24110**	**2.68590**	**8.89400**	**11.70130**	**25.37630**	**0.18310**	**7.01990**	**4.18100**
Max * VKT	**0.03922**	**0.09081**	**0.00906**	**0.00102**	**0.41047**	**0.80398**	**2.07836**	**0.41350**	**0.01928**	**0.46482**	**0.28341**	**0.62409**	**2.07211**	**4.86520**	**8.69794**	**0.46960**	**2.26871**	**0.97594**

Running Exhaust Emission Factor (g/km-vehicle) - NOx

Speed (km/hr)	01 - Private Cars	02 - Taxi	03 - Light Goods Vehicles<=2.5t	04 - Lt Goods Vehicles 2.5-3.5t	05 - Light Goods Vehicles>3.5t	06 - Medium Goods Vehicles<=15t	07 - Medium Goods Vehicles15-24t	08 - Public Light Buses	09 - Private Light Bus <=3.5t	10 - Private Light Bus >3.5t	11 - Non-franchised Bus<=6.4t	12 - Non-franchised Bus 6.4-15t	13 - Non-franchised Bus 15-24t	14 - Franchised Bus (SD)	15 - Franchised Bus (DD)	16 - Motorcycles	17 - Heavy Goods Vehicles>24t	18 - Non-franchised Bus >24t
10	0.0449	0.9615	2.1764	2.0716	2.4766	3.9845	6.665	1.5474	1.4825	1.5993	3.1253	4.422	9.9693	9.7158	12.9182	0.3749	8.122	5.6114
15	0.0393	0.7484	1.7512	1.6572	2.0237	3.2203	4.7591	1.2914	1.1767	1.2531	2.4003	3.5625	7.1914	7.1819	9.0843	0.3497	5.8829	3.8136
20	0.0353	0.6264	1.473	1.3817	1.7383	2.7479	3.6899	1.126	0.9634	1.0524	1.9904	3.0259	5.6409	5.7873	7.1087	0.3283	4.6358	2.7848
21	0.0346	0.6079	1.4276	1.3363	1.6925	2.6728	3.5341	1.099	0.9275	1.0215	1.9282	2.9401	5.4136	5.5799	6.8232	0.3244	4.4526	2.639
22	0.034	0.5908	1.3847	1.2934	1.6495	2.6025	3.3918	1.0735	0.8933	0.9928	1.8707	2.8598	5.2055	5.3893	6.5623	0.3207	4.2847	2.5068
23	0.0334	0.575	1.3442	1.2527	1.609	2.5365	3.2612	1.0494	0.8608	0.9661	1.8173	2.7841	5.0143	5.2136	6.3228	0.3171	4.1303	2.3865
24	0.0328	0.5603	1.3058	1.214	1.5708	2.4743	3.1408	1.0265	0.8296	0.9411	1.7676	2.7128	4.8378	5.051	6.1022	0.3136	3.9877	2.2765
25	0.0322	0.5466	1.2693	1.1771	1.5346	2.4156	3.0297	1.0047	0.7998	0.9176	1.7213	2.6453	4.6745	4.9002	5.8981	0.3103	3.8557	2.1757
26	0.0317	0.5339	1.2345	1.1419	1.5003	2.36	2.9266	0.9841	0.7712	0.8956	1.6779	2.5814	4.5229	4.7598	5.7087	0.307	3.7331	2.083
27	0.0312	0.522	1.2013	1.1082	1.4677	2.3072	2.8307	0.9643	0.7438	0.8749	1.6372	2.5206	4.3817	4.6288	5.5323	0.3039	3.6188	1.9975
28	0.0307	0.5109	1.1695	1.076	1.4366	2.257	2.7414	0.9455	0.7173	0.8553	1.5989	2.4628	4.2499	4.5063	5.3678	0.3008	3.5121	1.9185
29	0.0302	0.5005	1.139	1.045	1.4069	2.2093	2.6579	0.9276	0.6919	0.8368	1.5628	2.4077	4.1266	4.3915	5.2138	0.2979	3.4122	1.8451
30	0.0297	0.4907	1.1098	1.0153	1.3786	2.1637	2.5797	0.9104	0.6673	0.8193	1.5287	2.355	4.0109	4.2836	5.0693	0.2951	3.3184	1.777
31	0.0292	0.4812	1.0468	0.9461	1.3321	2.0941	2.5062	0.894	0.6006	0.8027	1.4964	2.267	3.9021	4.1821	4.9335	0.2923	3.2303	1.7135
32	0.0288	0.4721	1.0216	0.9207	1.3071	2.0538	2.4372	0.8783	0.5799	0.7869	1.4658	2.2207	3.7997	4.0864	4.8055	0.2897	3.1472	1.6543
33	0.0284	0.4634	0.9979	0.8968	1.2834	2.0156	2.3721	0.8633	0.5607	0.7719	1.4367	2.1769	3.7031	3.9961	4.6847	0.2872	3.0688	1.599
34	0.0279	0.4551	0.9756	0.8744	1.261	1.9793	2.3107	0.8489	0.5426	0.7576	1.4091	2.1354	3.6118	3.9106	4.5705	0.2847	2.9947	1.5471
35	0.0275	0.4472	0.9546	0.8533	1.2397	1.9449	2.2526	0.8351	0.5258	0.7439	1.3827	2.0961	3.5253	3.8296	4.4623	0.2824	2.9245	1.4985
36	0.0271	0.4396	0.9348	0.8334	1.2194	1.9121	2.1975	0.8219	0.51	0.7309	1.3576	2.0588	3.4433	3.7528	4.3597	0.2801	2.8579	1.4528
37	0.0267	0.4324	0.916	0.8147	1.2001	1.8809	2.1454	0.8093	0.4952	0.7184	1.3336	2.0232	3.3655	3.6798	4.2622	0.2779	2.7946	1.4098
38	0.0264	0.4255	0.8982	0.7969	1.1816	1.8511	2.0958	0.7971	0.4812	0.7065	1.3106	1.9893	3.2915	3.6104	4.1694	0.2758	2.7345	1.3693
39	0.026	0.4189	0.8814	0.7801	1.164	1.8226	2.0486	0.7856	0.468	0.6951	1.2887	1.957	3.221	3.5443	4.0811	0.2738	2.6772	1.3311
40	0.0257	0.4126	0.8653	0.7642	1.1471	1.7953	2.0038	0.7745	0.4556	0.6841	1.2676	1.9261	3.1538	3.4813	3.9967	0.2719	2.6225	1.295
41	0.0253	0.4065	0.8501	0.749	1.131	1.7692	1.961	0.7639	0.4438	0.6737	1.2474	1.8966	3.0897	3.4212	3.9162	0.27	2.5704	1.2609

Remark: The contents are for reference only, please revise if more than one combination of temperature and relative humidity are adopted.

Year: 2026 **Temp:** 10 **RH:** 18

Start Emission Factor (g/trip) - NO2

Time (min)	01 - Private Cars	02 - Taxi	03 - Light Goods Vehicles<=2.5t	04 - Lt Goods Vehicles 2.5-3.5t	05 - Light Goods Vehicles>3.5t	06 - Medium Goods Vehicles<=15t	07 - Medium Goods Vehicles15-24t	08 - Public Light Buses	09 - Private Light Bus <=3.5t	10 - Private Light Bus >3.5t	11 - Non-franchised Bus<=6.4t	12 - Non-franchised Bus 6.4-15t	13 - Non-franchised Bus 15-24t	14 - Franchised Bus (SD)	15 - Franchised Bus (DD)	16 - Motorcycles	17 - Heavy Goods Vehicles>24t	18 - Non-franchised Bus >24t
5	0.00370	0.02710	0.00050	0.00010	0.01290	0.02320	0.02610	0.01240	0.00160	0.01020	0.01090	0.02650	0.02890	0.01410	0.04430	0.00460	0.02220	0.03770
10	0.00380	0.02750	0.00050	0.00010	0.02320	0.04170	0.04700	0.02130	0.00200	0.01790	0.01950	0.04770	0.05210	0.02540	0.07980	0.00520	0.04000	0.06790
20	0.00390	0.02840	0.00070	0.00010	0.03090	0.05560	0.06260	0.02980	0.00260	0.02430	0.02610	0.06360	0.06950	0.03390	0.10640	0.00630	0.05330	0.09050
30	0.00410	0.02920	0.00080	0.00010	0.04380	0.07880	0.08870	0.04120	0.00310	0.03410	0.03690	0.09010	0.09840	0.04800	0.15070	0.00720	0.07560	0.12820
40	0.00420	0.03010	0.00090	0.00010	0.05410	0.09740	0.10960	0.05030	0.00350	0.04190	0.04560	0.11130	0.12160	0.05930	0.18620	0.00800	0.09330	0.15830
50	0.00430	0.03080	0.00100	0.00010	0.07220	0.12980	0.14620	0.06400	0.00380	0.05490	0.06080	0.14840	0.16210	0.07910	0.24820	0.00850	0.12450	0.21110
60	0.00450	0.03160	0.00110	0.00010	0.10570	0.19010	0.21400	0.08760	0.00400	0.07850	0.08910	0.21730	0.23740	0.11580	0.36350	0.00900	0.18230	0.30910
120	0.00490	0.03520	0.00110	0.00010	0.13150	0.23650	0.26620	0.10540	0.00420	0.09660	0.11080	0.27030	0.29530	0.14400	0.45210	0.00920	0.22670	0.38450
180	0.00530	0.03800	0.00110	0.00010	0.19340	0.34770	0.39150	0.14740	0.00450	0.13970	0.16290	0.39750	0.43420	0.21180	0.66490	0.00900	0.33340	0.56550
240	0.00530	0.03770	0.00110	0.00010	0.25260	0.45440	0.51160	0.18750	0.00450	0.18090	0.21290	0.51940	0.56740	0.27680	0.86880	0.00880	0.43560	0.73890
300	0.00520	0.03720	0.00110	0.00010	0.28360	0.51000	0.57420	0.20840	0.00440	0.20240	0.23890	0.58300	0.63680	0.31070	0.97510	0.00850	0.48900	0.82940
360	0.00510	0.03640	0.00100	0.00010	0.33510	0.60270	0.67860	0.24320	0.00440	0.23830	0.28240	0.68900	0.75260	0.36710	1.15240	0.00810	0.57790	0.98020
420	0.00500	0.03550	0.00100	0.00010	0.36870	0.66300	0.74650	0.26580	0.00430	0.26150	0.31060	0.75780	0.82790	0.40390	1.26770	0.00770	0.63570	1.07820
480	0.00480	0.03430	0.00100	0.00010	0.38670	0.69550	0.78300	0.27780	0.00420	0.27400	0.32580	0.79490	0.86840	0.42360	1.32970	0.00720	0.66680	1.13100
540	0.00460	0.03290	0.00090	0.00010	0.39700	0.71400	0.80390	0.28460	0.00410	0.28110	0.33450	0.81610	0.89160	0.43490	1.36520	0.00670	0.68460	1.16110
600	0.00440	0.03130	0.00090	0.00010	0.40730	0.73260	0.82480	0.29130	0.00400	0.28820	0.34320	0.83730	0.91470	0.44620	1.40070	0.00610	0.70230	1.19130
660	0.00420	0.02950	0.00080	0.00010	0.41250	0.74180	0.83520	0.29450	0.00390	0.29170	0.34750	0.84790	0.92630	0.45190	1.41840	0.00550	0.71120	1.20640
720	0.00390	0.02750	0.00070	0.00010	0.41250	0.74180	0.83520	0.29410	0.00370	0.29160	0.34750	0.84790	0.92630	0.45190	1.41840	0.00480	0.71120	1.20640
Maximum	**0.00530**	**0.03800**	**0.00110**	**0.00010**	**0.41250**	**0.74180**	**0.83520**	**0.29450**	**0.00450**	**0.29170**	**0.34750**	**0.84790**	**0.92630**	**0.45190**	**1.41840**	**0.00920**	**0.71120**	**1.20640**
Max * VKT	**0.00195**	**0.00247**	**0.00045**	**0.00004**	**0.11493**	**0.24035**	**0.27032**	**0.03407**	**0.00097**	**0.07372**	**0.07935**	**0.19702**	**0.21581**	**0.18789**	**0.48617**	**0.02360**	**0.22985**	**0.28160**

Running Exhaust Emission Factor (g/km-vehicle) - NO_2

Speed (km/hr)	01 - Private Cars	02 - Taxi	03 - Light Goods Vehicles<=2.5t	04 - Lt Goods Vehicles 2.5-3.5t	05 - Light Goods Vehicles>3.5t	06 - Medium Goods Vehicles<=15t	07 - Medium Goods Vehicles15-24t	08 - Public Light Buses	09 - Private Light Bus <=3.5t	10 - Private Light Bus >3.5t	11 - Non-franchised Bus<=6.4t	12 - Non-franchised Bus 6.4-15t	13 - Non-franchised Bus 15-24t	14 - Franchised Bus (SD)	15 - Franchised Bus (DD)	16 - Motorcycles	17 - Heavy Goods Vehicles>24t	18 - Non-franchised Bus >24t
10	0.00240	0.02590	0.18920	0.16950	0.69350	1.21370	1.29160	0.23680	0.28560	0.40030	0.87510	1.44950	1.32500	0.32400	0.64960	0.01870	1.38870	1.32470
15	0.00210	0.02010	0.15270	0.13620	0.56660	0.98020	0.89640	0.18240	0.22540	0.30760	0.67210	1.16810	0.91420	0.23270	0.41770	0.01750	0.98250	0.86810
20	0.00190	0.01680	0.12900	0.11450	0.48670	0.83540	0.67200	0.15160	0.18350	0.25510	0.55730	0.99230	0.68040	0.18160	0.31290	0.01640	0.75360	0.60360
21	0.00180	0.01630	0.12510	0.11090	0.47390	0.81240	0.63980	0.14690	0.17650	0.24720	0.53990	0.96420	0.64690	0.17410	0.29900	0.01620	0.72050	0.56660
22	0.00180	0.01580	0.12150	0.10760	0.46190	0.79080	0.61050	0.14250	0.16980	0.23980	0.52380	0.93780	0.61650	0.16730	0.28660	0.01600	0.69020	0.53320
23	0.00180	0.01540	0.11810	0.10440	0.45050	0.77050	0.58370	0.13850	0.16340	0.23300	0.50880	0.91300	0.58870	0.16110	0.27530	0.01590	0.66250	0.50290
24	0.00170	0.01500	0.11480	0.10140	0.43980	0.75140	0.55910	0.13480	0.15730	0.22660	0.49490	0.88970	0.56330	0.15530	0.26510	0.01570	0.63690	0.47520
25	0.00170	0.01460	0.11170	0.09850	0.42970	0.73330	0.53650	0.13130	0.15150	0.22070	0.48200	0.86750	0.53980	0.15000	0.25570	0.01550	0.61340	0.45000
26	0.00170	0.01430	0.10880	0.09580	0.42010	0.71620	0.51560	0.12800	0.14590	0.21510	0.46980	0.84660	0.51820	0.14510	0.24700	0.01540	0.59160	0.42680
27	0.00170	0.01400	0.10600	0.09320	0.41100	0.70000	0.49630	0.12490	0.14050	0.20990	0.45840	0.82660	0.49820	0.14050	0.23910	0.01520	0.57140	0.40550
28	0.00160	0.01370	0.10330	0.09070	0.40220	0.68460	0.47830	0.12200	0.13530	0.20500	0.44770	0.80770	0.47970	0.13620	0.23170	0.01500	0.55250	0.38580
29	0.00160	0.01340	0.10080	0.08830	0.39390	0.66990	0.46160	0.11930	0.13030	0.20040	0.43760	0.78960	0.46240	0.13220	0.22480	0.01490	0.53490	0.36760
30	0.00160	0.01310	0.09830	0.08600	0.38600	0.65580	0.44590	0.11670	0.12550	0.19600	0.42800	0.77230	0.44630	0.12850	0.21840	0.01480	0.51840	0.35080
31	0.00150	0.01290	0.09330	0.08110	0.37300	0.63380	0.43130	0.11420	0.11230	0.19190	0.41900	0.74340	0.43120	0.12500	0.21240	0.01460	0.50300	0.33510
32	0.00150	0.01260	0.09120	0.07910	0.36600	0.62140	0.41760	0.11190	0.10820	0.18800	0.41040	0.72820	0.41710	0.12170	0.20680	0.01450	0.48850	0.32050
33	0.00150	0.01240	0.08920	0.07720	0.35940	0.60970	0.40470	0.10970	0.10450	0.18420	0.40230	0.71380	0.40380	0.11860	0.20150	0.01440	0.47480	0.30690
34	0.00150	0.01220	0.08730	0.07550	0.35310	0.59850	0.39260	0.10760	0.10100	0.18070	0.39450	0.70020	0.39140	0.11570	0.19650	0.01420	0.46190	0.29410
35	0.00150	0.01200	0.08550	0.07380	0.34710	0.58800	0.38120	0.10560	0.09770	0.17730	0.38720	0.68740	0.37960	0.11290	0.19180	0.01410	0.44980	0.28220
36	0.00140	0.01180	0.08380	0.07230	0.34140	0.57790	0.37040	0.10370	0.09460	0.17410	0.38010	0.67510	0.36850	0.11030	0.18730	0.01400	0.43830	0.27100
37	0.00140	0.01160	0.08220	0.07080	0.33600	0.56830	0.36020	0.10190	0.09170	0.17100	0.37340	0.66340	0.35810	0.10780	0.18310	0.01390	0.42730	0.26050
38	0.00140	0.01140	0.08070	0.06940	0.33090	0.55920	0.35060	0.10010	0.08900	0.16810	0.36700	0.65230	0.34810	0.10550	0.17910	0.01380	0.41700	0.25060
39	0.00140	0.01120	0.07920	0.06810	0.32590	0.55050	0.34140	0.09850	0.08640	0.16530	0.36080	0.64170	0.33880	0.10320	0.17530	0.01370	0.40720	0.24120
40	0.00140	0.01100	0.07790	0.06680	0.32120	0.54210	0.33270	0.09690	0.08400	0.16260	0.35490	0.63160	0.32980	0.10110	0.17170	0.01360	0.39780	0.23240
41	0.00130	0.01090	0.07660	0.06560	0.31670	0.53410	0.32440	0.09530	0.08170	0.16000	0.34930	0.62190	0.32140	0.09910	0.16820	0.01350	0.38890	0.22410

Remark: The contents are for reference only, please revise if more than one combination of temperature and relative humidity are adopted.

Year: 2026 **Temp:** 10 **RH:** 18

Start Emission Factor (g/trip) - NO

Time (min)	01 - Private Cars	02 - Taxi	03 - Light Goods Vehicles<=2.5t	04 - Lt Goods Vehicles 2.5-3.5t	05 - Light Goods Vehicles>3.5t	06 - Medium Goods Vehicles<=15t	07 - Medium Goods Vehicles15-24t	08 - Public Light Buses	09 - Private Light Bus <=3.5t	10 - Private Light Bus >3.5t	11 - Non-franchised Bus<=6.4t	12 - Non-franchised Bus 6.4-15t	13 - Non-franchised Bus 15-24t	14 - Franchised Bus (SD)	15 - Franchised Bus (DD)	16 - Motorcycles	17 - Heavy Goods Vehicles>24t	18 - Non-franchised Bus >24t
5	0.07020	0.96870	0.00870	0.00120	0.03310	0.05430	0.17460	0.64950	0.03100	0.22750	0.02790	0.05740	0.24900	0.35160	0.74870	0.08780	0.19720	0.09300
10	0.07180	0.98470	0.01040	0.00130	0.05970	0.09790	0.31420	0.98510	0.03770	0.34900	0.05030	0.10340	0.44820	0.63280	1.34760	0.09920	0.35490	0.16730
20	0.07480	1.01600	0.01330	0.00160	0.07960	0.13050	0.41900	1.55660	0.04980	0.54370	0.06700	0.13780	0.59750	0.84370	1.79680	0.11970	0.47320	0.22310
30	0.07750	1.04640	0.01570	0.00180	0.11270	0.18480	0.59360	2.03370	0.05970	0.71420	0.09500	0.19530	0.84660	1.19530	2.54550	0.13710	0.67030	0.31600
40	0.08010	1.07560	0.01760	0.00190	0.13930	0.22830	0.73320	2.40300	0.06740	0.84650	0.11730	0.24120	1.04570	1.47650	3.14440	0.15130	0.82810	0.39050
50	0.08240	1.10390	0.01910	0.00200	0.18560	0.30440	0.97760	2.68260	0.07300	0.95930	0.15640	0.32160	1.39430	1.96860	4.19260	0.16240	1.10400	0.52060
60	0.08450	1.13120	0.02000	0.00210	0.27180	0.44570	1.43150	2.88580	0.07640	1.06620	0.22890	0.47100	2.04170	2.88270	6.13920	0.17020	1.61650	0.76230
120	0.09380	1.25900	0.02090	0.00230	0.33810	0.55440	1.78060	2.99220	0.07900	1.13240	0.28480	0.58580	2.53970	3.58580	7.63660	0.17390	2.01090	0.94820
180	0.10130	1.36120	0.02110	0.00240	0.49710	0.81540	2.61850	3.09000	0.08530	1.23990	0.41890	0.86150	3.73480	5.27320	11.23020	0.17130	2.95720	1.39430
240	0.10040	1.35000	0.02070	0.00240	0.64970	1.06540	3.42150	3.17800	0.08480	1.34110	0.54730	1.12570	4.88020	6.89020	14.67420	0.16680	3.86410	1.82200
300	0.09910	1.33110	0.02020	0.00240	0.72920	1.19590	3.84050	3.21110	0.08400	1.38970	0.61440	1.26360	5.47780	7.73390	16.47110	0.16120	4.33720	2.04500
360	0.09710	1.30460	0.01970	0.00240	0.86180	1.41340	4.53880	3.27490	0.08290	1.47340	0.72600	1.49330	6.47370	9.14020	19.46580	0.15450	5.12580	2.41690
420	0.09460	1.27020	0.01900	0.00230	0.94790	1.55470	4.99270	3.30170	0.08160	1.52320	0.79860	1.64270	7.12110	10.05410	21.41230	0.14670	5.63830	2.65860
480	0.09160	1.22820	0.01810	0.00220	0.99440	1.63080	5.23710	3.29630	0.08000	1.54350	0.83770	1.72320	7.46970	10.54640	22.46050	0.13770	5.91430	2.78870
540	0.08790	1.17850	0.01730	0.00220	1.02090	1.67430	5.37670	3.27190	0.07820	1.54820	0.86010	1.76910	7.66880	10.82760	23.05950	0.12760	6.07200	2.86310
600	0.08370	1.12110	0.01620	0.00210	1.04750	1.71770	5.51640	3.24230	0.07600	1.55110	0.88240	1.81500	7.86810	11.10880	23.65840	0.11640	6.22980	2.93740
660	0.07890	1.05590	0.01520	0.00200	1.06070	1.73950	5.58620	3.19820	0.07360	1.54310	0.89360	1.83800	7.96770	11.24940	23.95790	0.10410	6.30870	2.97460
720	0.07360	0.98300	0.01400	0.00190	1.06070	1.73950	5.58620	3.13990	0.07110	1.52400	0.89360	1.83800	7.96770	11.24940	23.95790	0.09060	6.30870	2.97460
Maximum	**0.10130**	**1.36120**	**0.02110**	**0.00240**	**1.06070**	**1.73950**	**5.58620**	**3.30170**	**0.08530**	**1.55110**	**0.89360**	**1.83800**	**7.96770**	**11.24940**	**23.95790**	**0.17390**	**6.30870**	**2.97460**
Max * VKT	**0.03727**	**0.08834**	**0.00861**	**0.00098**	**0.29554**	**0.56363**	**1.80804**	**0.38199**	**0.01832**	**0.39199**	**0.20405**	**0.42708**	**1.85630**	**4.67731**	**8.21177**	**0.44601**	**2.03886**	**0.69434**

Running Exhaust Emission Factor (g/km-vehicle) - NO

Speed (km/hr)	01 - Private Cars	02 - Taxi	03 - Light Goods Vehicles<=2.5t	04 - Lt Goods Vehicles 2.5-3.5t	05 - Light Goods Vehicles>3.5t	06 - Medium Goods Vehicles<=15t	07 - Medium Goods Vehicles15-24t	08 - Public Light Buses	09 - Private Light Bus <=3.5t	10 - Private Light Bus >3.5t	11 - Non-franchised Bus<=6.4t	12 - Non-franchised Bus 6.4-15t	13 - Non-franchised Bus 15-24t	14 - Franchised Bus (SD)	15 - Franchised Bus (DD)	16 - Motorcycles	17 - Heavy Goods Vehicles>24t	18 - Non-franchised Bus >24t
10	0.04250	0.93560	1.98720	1.90210	1.78310	2.77080	5.37340	1.31060	1.19690	1.19900	2.25020	2.97250	8.64430	9.39180	12.26860	0.35620	6.73330	4.28670
15	0.03720	0.72830	1.59850	1.52100	1.45710	2.24010	3.86270	1.10900	0.95130	0.94550	1.72820	2.39440	6.27720	6.94920	8.66660	0.33220	4.90040	2.94550
20	0.03340	0.60960	1.34400	1.26720	1.25160	1.91250	3.01790	0.97440	0.77990	0.79730	1.43310	2.03360	4.96050	5.60570	6.79580	0.31190	3.88220	2.18120
21	0.03280	0.59160	1.30250	1.22540	1.21860	1.86040	2.89430	0.95210	0.75100	0.77430	1.38830	1.97590	4.76670	5.40580	6.52420	0.30820	3.73210	2.07240
22	0.03220	0.57500	1.26320	1.18580	1.18760	1.81170	2.78130	0.93100	0.72350	0.75300	1.34690	1.92200	4.58900	5.22200	6.27570	0.30470	3.59450	1.97360
23	0.03160	0.55960	1.22610	1.14830	1.15850	1.76600	2.67750	0.91090	0.69740	0.73310	1.30850	1.87110	4.42560	5.05250	6.04750	0.30120	3.46780	1.88360
24	0.03110	0.54530	1.19100	1.11260	1.13100	1.72290	2.58170	0.89170	0.67230	0.71450	1.27270	1.82310	4.27450	4.89570	5.83710	0.29790	3.35080	1.80130
25	0.03050	0.53200	1.15760	1.07860	1.10490	1.68230	2.49320	0.87340	0.64830	0.69690	1.23930	1.77780	4.13470	4.75020	5.64240	0.29480	3.24230	1.72570
26	0.03000	0.51960	1.12570	1.04610	1.08020	1.64380	2.41100	0.85610	0.62530	0.68050	1.20810	1.73480	4.00470	4.61470	5.46170	0.29160	3.14150	1.65620
27	0.02950	0.50800	1.09530	1.01500	1.05670	1.60720	2.33440	0.83940	0.60330	0.66500	1.17880	1.69400	3.88350	4.48830	5.29320	0.28870	3.04740	1.59200
28	0.02910	0.49720	1.06620	0.98530	1.03440	1.57240	2.26310	0.82350	0.58200	0.65030	1.15120	1.65510	3.77020	4.37010	5.13610	0.28580	2.95960	1.53270
29	0.02860	0.48710	1.03820	0.95670	1.01300	1.53940	2.19630	0.80830	0.56160	0.63640	1.12520	1.61810	3.66420	4.25930	4.98900	0.28300	2.87730	1.47750
30	0.02810	0.47760	1.01150	0.92930	0.99260	1.50790	2.13380	0.79370	0.54180	0.62330	1.10070	1.58270	3.56460	4.15510	4.85090	0.28030	2.80000	1.42620
31	0.02770	0.46830	0.95350	0.86500	0.95910	1.46030	2.07490	0.77980	0.48830	0.61080	1.07740	1.52360	3.47090	4.05710	4.72110	0.27770	2.72730	1.37840
32	0.02730	0.45950	0.93040	0.84160	0.94110	1.43240	2.01960	0.76640	0.47170	0.59890	1.05540	1.49250	3.38260	3.96470	4.59870	0.27520	2.65870	1.33380
33	0.02690	0.45100	0.90870	0.81960	0.92400	1.40590	1.96740	0.75360	0.45620	0.58770	1.03440	1.46310	3.29930	3.87750	4.48320	0.27280	2.59400	1.29210
34	0.02640	0.44290	0.88830	0.79890	0.90790	1.38080	1.91810	0.74130	0.44160	0.57690	1.01460	1.43520	3.22040	3.79490	4.37400	0.27050	2.53280	1.25300
35	0.02600	0.43520	0.86910	0.77950	0.89260	1.35690	1.87140	0.72950	0.42810	0.56660	0.99550	1.40870	3.14570	3.71670	4.27050	0.26830	2.47470	1.21630
36	0.02570	0.42780	0.85100	0.76110	0.87800	1.33420	1.82710	0.71820	0.41540	0.55680	0.97750	1.38370	3.07480	3.64250	4.17240	0.26610	2.41960	1.18180
37	0.02530	0.42080	0.83380	0.74390	0.86410	1.31260	1.78520	0.70740	0.40350	0.54740	0.96020	1.35980	3.00740	3.57200	4.07910	0.26400	2.36730	1.14930
38	0.02500	0.41410	0.81750	0.72750	0.85070	1.29190	1.74520	0.69700	0.39220	0.53840	0.94360	1.33700	2.94340	3.50490	3.99030	0.26200	2.31750	1.11870
39	0.02460	0.40770	0.80220	0.71200	0.83810	1.27210	1.70720	0.68710	0.38160	0.52980	0.92790	1.31530	2.88220	3.44110	3.90580	0.26010	2.27000	1.08990
40	0.02430	0.40160	0.78740	0.69740	0.82590	1.25320	1.67110	0.67760	0.37160	0.52150	0.91270	1.29450	2.82400	3.38020	3.82500	0.25830	2.22470	1.06260
41	0.02400	0.39560	0.77350	0.68340	0.81430	1.23510	1.63660	0.66860	0.36210	0.51370	0.89810	1.27470	2.76830	3.32210	3.74800	0.25650	2.18150	1.03680

Remark: The contents are for reference only, please revise if more than one combination of temperature and relative humidity are adopted.

Year: 2026 **Temp:** 10 **RH:** 18

Start Emission Factor (g/trip) - RSP

Time (min)	01 - Private Cars	02 - Taxi	03 - Light Goods Vehicles<=2.5t	04 - Lt Goods Vehicles 2.5-3.5t	05 - Light Goods Vehicles>3.5t	06 - Medium Goods Vehicles<=15t	07 - Medium Goods Vehicles15-24t	08 - Public Light Buses	09 - Private Light Bus <=3.5t	10 - Private Light Bus >3.5t	11 - Non-franchised Bus<=6.4t	12 - Non-franchised Bus 6.4-15t	13 - Non-franchised Bus 15-24t	14 - Franchised Bus (SD)	15 - Franchised Bus (DD)	16 - Motorcycles	17 - Heavy Goods Vehicles>24t	18 - Non-franchised Bus >24t
5	0.00040	0.00000	0.00020	0.00000	0.00000	0.00000	0.00000	0.00000	0.00020	0.00000	0.00000	0.00000	0.00000	0.00000	0.00000	0.00370	0.00000	0.00000
10	0.00080	0.00000	0.00020	0.00000	0.00000	0.00000	0.00000	0.00000	0.00040	0.00000	0.00000	0.00000	0.00000	0.00000	0.00000	0.00360	0.00000	0.00000
20	0.00150	0.00000	0.00020	0.00000	0.00000	0.00000	0.00000	0.00000	0.00070	0.00000	0.00000	0.00000	0.00000	0.00000	0.00000	0.00350	0.00000	0.00000
30	0.00230	0.00000	0.00020	0.00000	0.00000	0.00000	0.00000	0.00000	0.00110	0.00000	0.00000	0.00000	0.00000	0.00000	0.00000	0.00350	0.00000	0.00000
40	0.00290	0.00000	0.00030	0.00010	0.00000	0.00000	0.00000	0.00000	0.00140	0.00000	0.00000	0.00000	0.00000	0.00000	0.00000	0.00350	0.00000	0.00000
50	0.00360	0.00000	0.00030	0.00010	0.00000	0.00000	0.00000	0.00000	0.00170	0.00000	0.00000	0.00000	0.00000	0.00000	0.00000	0.00360	0.00000	0.00000
60	0.00420	0.00000	0.00030	0.00010	0.00000	0.00000	0.00000	0.00000	0.00190	0.00000	0.00000	0.00000	0.00000	0.00000	0.00000	0.00380	0.00000	0.00000
120	0.00700	0.00000	0.00050	0.00010	0.00000	0.00000	0.00000	0.00000	0.00300	0.00000	0.00000	0.00000	0.00000	0.00000	0.00000	0.00630	0.00000	0.00000
180	0.00780	0.00000	0.00060	0.00020	0.00000	0.00000	0.00000	0.00000	0.00330	0.00000	0.00000	0.00000	0.00000	0.00000	0.00000	0.00760	0.00000	0.00000
240	0.00860	0.00000	0.00060	0.00020	0.00000	0.00000	0.00000	0.00000	0.00350	0.00000	0.00000	0.00000	0.00000	0.00000	0.00000	0.00890	0.00000	0.00000
300	0.00930	0.00000	0.00070	0.00020	0.00000	0.00000	0.00000	0.00000	0.00380	0.00000	0.00000	0.00000	0.00000	0.00000	0.00000	0.01000	0.00000	0.00000
360	0.00980	0.00000	0.00080	0.00020	0.00000	0.00000	0.00000	0.00000	0.00390	0.00000	0.00000	0.00000	0.00000	0.00000	0.00000	0.01090	0.00000	0.00000
420	0.01030	0.00000	0.00080	0.00020	0.00000	0.00000	0.00000	0.00000	0.00410	0.00000	0.00000	0.00000	0.00000	0.00000	0.00000	0.01180	0.00000	0.00000
480	0.01070	0.00000	0.00090	0.00020	0.00000	0.00000	0.00000	0.00000	0.00430	0.00000	0.00000	0.00000	0.00000	0.00000	0.00000	0.01250	0.00000	0.00000
540	0.01090	0.00000	0.00090	0.00020	0.00000	0.00000	0.00000	0.00000	0.00440	0.00000	0.00000	0.00000	0.00000	0.00000	0.00000	0.01310	0.00000	0.00000
600	0.01110	0.00000	0.00090	0.00020	0.00000	0.00000	0.00000	0.00000	0.00450	0.00000	0.00000	0.00000	0.00000	0.00000	0.00000	0.01360	0.00000	0.00000
660	0.01120	0.00000	0.00100	0.00020	0.00000	0.00000	0.00000	0.00000	0.00450	0.00000	0.00000	0.00000	0.00000	0.00000	0.00000	0.01390	0.00000	0.00000
720	0.01120	0.00000	0.00100	0.00020	0.00000	0.00000	0.00000	0.00000	0.00460	0.00000	0.00000	0.00000	0.00000	0.00000	0.00000	0.01410	0.00000	0.00000
Maximum	**0.01120**	**0.00000**	**0.00100**	**0.00020**	**0.00000**	**0.00000**	**0.00000**	**0.00000**	**0.00460**	**0.00000**	**0.00000**	**0.00000**	**0.00000**	**0.00000**	**0.00000**	**0.01410**	**0.00000**	**0.00000**
Max * VKT	**0.00412**	**0.00000**	**0.00041**	**0.00008**	**0.00000**	**0.00000**	**0.00000**	**0.00000**	**0.00099**	**0.00000**	**0.00000**	**0.00000**	**0.00000**	**0.00000**	**0.00000**	**0.03616**	**0.00000**	**0.00000**

Running Exhaust Emission Factor (g/km-vehicle) - RSP

Speed (km/hr)	01 - Private Cars	02 - Taxi	03 - Light Goods Vehicles<=2.5t	04 - Lt Goods Vehicles 2.5-3.5t	05 - Light Goods Vehicles>3.5t	06 - Medium Goods Vehicles<=15t	07 - Medium Goods Vehicles15-24t	08 - Public Light Buses	09 - Private Light Bus <=3.5t	10 - Private Light Bus >3.5t	11 - Non-franchised Bus<=6.4t	12 - Non-franchised Bus 6.4-15t	13 - Non-franchised Bus 15-24t	14 - Franchised Bus (SD)	15 - Franchised Bus (DD)	16 - Motorcycles	17 - Heavy Goods Vehicles>24t	18 - Non-franchised Bus >24t
10	0.00970	0.00000	0.02780	0.02450	0.06590	0.11890	0.22810	0.04330	0.01830	0.06140	0.10170	0.07490	0.36100	0.28400	0.38340	0.01340	0.27810	0.11410
15	0.00770	0.00000	0.02390	0.02110	0.05470	0.08180	0.17690	0.03520	0.01520	0.04990	0.08290	0.06160	0.28000	0.23120	0.31210	0.01070	0.21560	0.08880
20	0.00600	0.00000	0.02070	0.01820	0.04790	0.06410	0.14760	0.02930	0.01260	0.04150	0.06870	0.05360	0.23360	0.19980	0.26970	0.00850	0.17990	0.07400
21	0.00580	0.00000	0.02010	0.01780	0.04690	0.06160	0.14310	0.02830	0.01210	0.04010	0.06630	0.05230	0.22650	0.19490	0.26310	0.00820	0.17440	0.07170
22	0.00550	0.00000	0.01960	0.01730	0.04590	0.05940	0.13890	0.02740	0.01170	0.03880	0.06400	0.05120	0.21990	0.19040	0.25700	0.00780	0.16940	0.06960
23	0.00530	0.00000	0.01900	0.01680	0.04500	0.05730	0.13510	0.02650	0.01130	0.03750	0.06190	0.05010	0.21380	0.18620	0.25120	0.00750	0.16470	0.06770
24	0.00500	0.00000	0.01850	0.01640	0.04420	0.05550	0.13150	0.02570	0.01090	0.03640	0.05990	0.04910	0.20820	0.18220	0.24590	0.00720	0.16030	0.06580
25	0.00480	0.00000	0.01810	0.01600	0.04340	0.05380	0.12820	0.02490	0.01060	0.03520	0.05790	0.04810	0.20290	0.17850	0.24080	0.00690	0.15630	0.06410
26	0.00460	0.00000	0.01760	0.01550	0.04260	0.05220	0.12500	0.02420	0.01020	0.03420	0.05610	0.04720	0.19790	0.17490	0.23610	0.00670	0.15250	0.06250
27	0.00440	0.00000	0.01720	0.01520	0.04190	0.05070	0.12210	0.02350	0.00990	0.03320	0.05440	0.04630	0.19320	0.17160	0.23160	0.00640	0.14890	0.06110
28	0.00420	0.00000	0.01670	0.01480	0.04130	0.04940	0.11930	0.02280	0.00960	0.03230	0.05280	0.04550	0.18880	0.16850	0.22740	0.00620	0.14550	0.05970
29	0.00410	0.00000	0.01630	0.01440	0.04070	0.04810	0.11670	0.02220	0.00930	0.03140	0.05130	0.04470	0.18470	0.16550	0.22330	0.00600	0.14230	0.05830
30	0.00390	0.00000	0.01590	0.01410	0.04010	0.04700	0.11430	0.02160	0.00900	0.03050	0.04990	0.04400	0.18080	0.16270	0.21950	0.00570	0.13930	0.05710
31	0.00380	0.00000	0.01550	0.01370	0.03960	0.04590	0.11190	0.02110	0.00880	0.02980	0.04850	0.04330	0.17710	0.16000	0.21590	0.00550	0.13650	0.05590
32	0.00360	0.00000	0.01520	0.01340	0.03910	0.04490	0.10970	0.02060	0.00850	0.02900	0.04730	0.04260	0.17360	0.15750	0.21250	0.00540	0.13380	0.05480
33	0.00350	0.00000	0.01480	0.01310	0.03860	0.04390	0.10760	0.02010	0.00830	0.02830	0.04610	0.04200	0.17030	0.15500	0.20920	0.00520	0.13120	0.05380
34	0.00340	0.00000	0.01450	0.01280	0.03820	0.04310	0.10560	0.01960	0.00810	0.02770	0.04500	0.04130	0.16710	0.15270	0.20600	0.00500	0.12880	0.05280
35	0.00330	0.00000	0.01420	0.01250	0.03780	0.04220	0.10370	0.01920	0.00780	0.02710	0.04390	0.04070	0.16410	0.15050	0.20300	0.00480	0.12640	0.05180
36	0.00310	0.00000	0.01390	0.01220	0.03740	0.04140	0.10190	0.01880	0.00760	0.02650	0.04300	0.04020	0.16120	0.14830	0.20010	0.00470	0.12420	0.05090
37	0.00300	0.00000	0.01350	0.01200	0.03700	0.04070	0.10010	0.01850	0.00740	0.02600	0.04210	0.03960	0.15850	0.14630	0.19740	0.00460	0.12210	0.05010
38	0.00290	0.00000	0.01330	0.01170	0.03660	0.04000	0.09850	0.01810	0.00720	0.02550	0.04120	0.03910	0.15580	0.14430	0.19470	0.00440	0.12010	0.04920
39	0.00290	0.00000	0.01300	0.01150	0.03630	0.03930	0.09690	0.01780	0.00710	0.02510	0.04050	0.03860	0.15330	0.14240	0.19220	0.00430	0.11810	0.04840
40	0.00280	0.00000	0.01270	0.01120	0.03600	0.03870	0.09540	0.01750	0.00690	0.02460	0.03980	0.03810	0.15090	0.14060	0.18970	0.00420	0.11630	0.04770
41	0.00270	0.00000	0.01250	0.01100	0.03570	0.03810	0.09390	0.01720	0.00670	0.02420	0.03910	0.03760	0.14860	0.13890	0.18740	0.00410	0.11450	0.04700

Remark: The contents are for reference only, please revise if more than one combination of temperature and relative humidity are adopted.

Year: 2026 **Temp:** 10 **RH:** 18

Start Emission Factor (g/trip) - FSP

Time (min)	01 - Private Cars	02 - Taxi	03 - Light Goods Vehicles<=2.5t	04 - Lt Goods Vehicles 2.5-3.5t	05 - Light Goods Vehicles>3.5t	06 - Medium Goods Vehicles<=15t	07 - Medium Goods Vehicles15-24t	08 - Public Light Buses	09 - Private Light Bus <=3.5t	10 - Private Light Bus >3.5t	11 - Non-franchised Bus<=6.4t	12 - Non-franchised Bus 6.4-15t	13 - Non-franchised Bus 15-24t	14 - Franchised Bus (SD)	15 - Franchised Bus (DD)	16 - Motorcycles	17 - Heavy Goods Vehicles>24t	18 - Non-franchised Bus >24t
5	0.00040	0.00000	0.00020	0.00000	0.00000	0.00000	0.00000	0.00000	0.00020	0.00000	0.00000	0.00000	0.00000	0.00000	0.00000	0.00280	0.00000	0.00000
10	0.00070	0.00000	0.00020	0.00000	0.00000	0.00000	0.00000	0.00000	0.00030	0.00000	0.00000	0.00000	0.00000	0.00000	0.00000	0.00280	0.00000	0.00000
20	0.00140	0.00000	0.00020	0.00000	0.00000	0.00000	0.00000	0.00000	0.00070	0.00000	0.00000	0.00000	0.00000	0.00000	0.00000	0.00290	0.00000	0.00000
30	0.00210	0.00000	0.00020	0.00000	0.00000	0.00000	0.00000	0.00000	0.00100	0.00000	0.00000	0.00000	0.00000	0.00000	0.00000	0.00290	0.00000	0.00000
40	0.00270	0.00000	0.00020	0.00010	0.00000	0.00000	0.00000	0.00000	0.00130	0.00000	0.00000	0.00000	0.00000	0.00000	0.00000	0.00300	0.00000	0.00000
50	0.00330	0.00000	0.00020	0.00010	0.00000	0.00000	0.00000	0.00000	0.00150	0.00000	0.00000	0.00000	0.00000	0.00000	0.00000	0.00320	0.00000	0.00000
60	0.00390	0.00000	0.00030	0.00010	0.00000	0.00000	0.00000	0.00000	0.00180	0.00000	0.00000	0.00000	0.00000	0.00000	0.00000	0.00340	0.00000	0.00000
120	0.00650	0.00000	0.00040	0.00010	0.00000	0.00000	0.00000	0.00000	0.00280	0.00000	0.00000	0.00000	0.00000	0.00000	0.00000	0.00550	0.00000	0.00000
180	0.00730	0.00000	0.00050	0.00010	0.00000	0.00000	0.00000	0.00000	0.00300	0.00000	0.00000	0.00000	0.00000	0.00000	0.00000	0.00650	0.00000	0.00000
240	0.00800	0.00000	0.00050	0.00020	0.00000	0.00000	0.00000	0.00000	0.00330	0.00000	0.00000	0.00000	0.00000	0.00000	0.00000	0.00750	0.00000	0.00000
300	0.00860	0.00000	0.00060	0.00020	0.00000	0.00000	0.00000	0.00000	0.00350	0.00000	0.00000	0.00000	0.00000	0.00000	0.00000	0.00830	0.00000	0.00000
360	0.00910	0.00000	0.00070	0.00020	0.00000	0.00000	0.00000	0.00000	0.00370	0.00000	0.00000	0.00000	0.00000	0.00000	0.00000	0.00910	0.00000	0.00000
420	0.00950	0.00000	0.00070	0.00020	0.00000	0.00000	0.00000	0.00000	0.00380	0.00000	0.00000	0.00000	0.00000	0.00000	0.00000	0.00970	0.00000	0.00000
480	0.00990	0.00000	0.00070	0.00020	0.00000	0.00000	0.00000	0.00000	0.00400	0.00000	0.00000	0.00000	0.00000	0.00000	0.00000	0.01030	0.00000	0.00000
540	0.01010	0.00000	0.00080	0.00020	0.00000	0.00000	0.00000	0.00000	0.00410	0.00000	0.00000	0.00000	0.00000	0.00000	0.00000	0.01080	0.00000	0.00000
600	0.01030	0.00000	0.00080	0.00020	0.00000	0.00000	0.00000	0.00000	0.00410	0.00000	0.00000	0.00000	0.00000	0.00000	0.00000	0.01120	0.00000	0.00000
660	0.01040	0.00000	0.00080	0.00020	0.00000	0.00000	0.00000	0.00000	0.00420	0.00000	0.00000	0.00000	0.00000	0.00000	0.00000	0.01140	0.00000	0.00000
720	0.01040	0.00000	0.00080	0.00020	0.00000	0.00000	0.00000	0.00000	0.00420	0.00000	0.00000	0.00000	0.00000	0.00000	0.00000	0.01160	0.00000	0.00000
Maximum	**0.01040**	**0.00000**	**0.00080**	**0.00020**	**0.00000**	**0.00000**	**0.00000**	**0.00000**	**0.00420**	**0.00000**	**0.00000**	**0.00000**	**0.00000**	**0.00000**	**0.00000**	**0.01160**	**0.00000**	**0.00000**
Max * VKT	**0.00383**	**0.00000**	**0.00033**	**0.00008**	**0.00000**	**0.00000**	**0.00000**	**0.00000**	**0.00090**	**0.00000**	**0.00000**	**0.00000**	**0.00000**	**0.00000**	**0.00000**	**0.02975**	**0.00000**	**0.00000**

Running Exhaust Emission Factor (g/km-vehicle) - FSP

Speed (km/hr)	01 - Private Cars	02 - Taxi	03 - Light Goods Vehicles<=2.5t	04 - Lt Goods Vehicles 2.5-3.5t	05 - Light Goods Vehicles>3.5t	06 - Medium Goods Vehicles<=15t	07 - Medium Goods Vehicles15-24t	08 - Public Light Buses	09 - Private Light Bus <=3.5t	10 - Private Light Bus >3.5t	11 - Non-franchised Bus<=6.4t	12 - Non-franchised Bus 6.4-15t	13 - Non-franchised Bus 15-24t	14 - Franchised Bus (SD)	15 - Franchised Bus (DD)	16 - Motorcycles	17 - Heavy Goods Vehicles>24t	18 - Non-franchised Bus >24t
10	0.00900	0.00000	0.02550	0.02250	0.06070	0.10940	0.20980	0.03980	0.01690	0.05650	0.09360	0.06890	0.33210	0.26120	0.35270	0.01120	0.25580	0.10500
15	0.00720	0.00000	0.02190	0.01940	0.05030	0.07530	0.16270	0.03240	0.01400	0.04590	0.07620	0.05670	0.25760	0.21270	0.28710	0.00890	0.19830	0.08170
20	0.00560	0.00000	0.01900	0.01680	0.04410	0.05900	0.13580	0.02700	0.01160	0.03820	0.06320	0.04930	0.21490	0.18380	0.24810	0.00710	0.16550	0.06810
21	0.00530	0.00000	0.01850	0.01630	0.04310	0.05670	0.13160	0.02610	0.01120	0.03690	0.06100	0.04820	0.20840	0.17930	0.24210	0.00680	0.16050	0.06600
22	0.00510	0.00000	0.01800	0.01590	0.04220	0.05460	0.12780	0.02520	0.01080	0.03570	0.05890	0.04710	0.20230	0.17520	0.23640	0.00650	0.15580	0.06400
23	0.00490	0.00000	0.01750	0.01550	0.04140	0.05270	0.12430	0.02440	0.01050	0.03450	0.05690	0.04610	0.19670	0.17130	0.23110	0.00620	0.15150	0.06220
24	0.00470	0.00000	0.01700	0.01510	0.04060	0.05100	0.12100	0.02360	0.01010	0.03350	0.05510	0.04510	0.19150	0.16760	0.22620	0.00600	0.14750	0.06060
25	0.00450	0.00000	0.01660	0.01470	0.03990	0.04950	0.11790	0.02290	0.00980	0.03240	0.05330	0.04420	0.18660	0.16420	0.22160	0.00580	0.14380	0.05900
26	0.00430	0.00000	0.01620	0.01430	0.03920	0.04800	0.11500	0.02220	0.00950	0.03150	0.05160	0.04340	0.18210	0.16090	0.21720	0.00550	0.14030	0.05750
27	0.00410	0.00000	0.01580	0.01390	0.03860	0.04670	0.11230	0.02160	0.00920	0.03050	0.05010	0.04260	0.17780	0.15790	0.21310	0.00530	0.13700	0.05620
28	0.00390	0.00000	0.01540	0.01360	0.03800	0.04540	0.10980	0.02100	0.00890	0.02970	0.04860	0.04190	0.17370	0.15500	0.20920	0.00510	0.13390	0.05490
29	0.00380	0.00000	0.01500	0.01330	0.03740	0.04430	0.10740	0.02040	0.00860	0.02890	0.04720	0.04110	0.16990	0.15230	0.20550	0.00490	0.13090	0.05370
30	0.00360	0.00000	0.01460	0.01290	0.03690	0.04320	0.10510	0.01990	0.00830	0.02810	0.04590	0.04050	0.16630	0.14970	0.20200	0.00480	0.12820	0.05250
31	0.00350	0.00000	0.01430	0.01260	0.03640	0.04220	0.10300	0.01940	0.00810	0.02740	0.04460	0.03980	0.16290	0.14720	0.19860	0.00460	0.12560	0.05150
32	0.00340	0.00000	0.01390	0.01230	0.03600	0.04130	0.10090	0.01890	0.00790	0.02670	0.04350	0.03920	0.15970	0.14490	0.19550	0.00440	0.12310	0.05040
33	0.00320	0.00000	0.01360	0.01210	0.03550	0.04040	0.09900	0.01850	0.00760	0.02610	0.04240	0.03860	0.15670	0.14260	0.19240	0.00430	0.12070	0.04950
34	0.00310	0.00000	0.01330	0.01180	0.03510	0.03960	0.09720	0.01810	0.00740	0.02550	0.04140	0.03800	0.15370	0.14050	0.18950	0.00410	0.11850	0.04850
35	0.00300	0.00000	0.01300	0.01150	0.03470	0.03880	0.09540	0.01770	0.00720	0.02490	0.04040	0.03750	0.15100	0.13840	0.18680	0.00400	0.11630	0.04770
36	0.00290	0.00000	0.01270	0.01130	0.03440	0.03810	0.09370	0.01730	0.00700	0.02440	0.03950	0.03700	0.14830	0.13650	0.18410	0.00390	0.11430	0.04680
37	0.00280	0.00000	0.01240	0.01100	0.03400	0.03740	0.09210	0.01700	0.00690	0.02390	0.03870	0.03650	0.14580	0.13460	0.18160	0.00380	0.11230	0.04600
38	0.00270	0.00000	0.01220	0.01080	0.03370	0.03680	0.09060	0.01670	0.00670	0.02350	0.03790	0.03600	0.14340	0.13280	0.17910	0.00370	0.11050	0.04530
39	0.00260	0.00000	0.01190	0.01060	0.03340	0.03620	0.08910	0.01640	0.00650	0.02310	0.03720	0.03550	0.14110	0.13100	0.17680	0.00350	0.10870	0.04460
40	0.00260	0.00000	0.01170	0.01030	0.03310	0.03560	0.08770	0.01610	0.00640	0.02270	0.03660	0.03510	0.13880	0.12940	0.17450	0.00340	0.10700	0.04390
41	0.00250	0.00000	0.01140	0.01010	0.03290	0.03500	0.08640	0.01590	0.00620	0.02230	0.03600	0.03460	0.13670	0.12780	0.17240	0.00340	0.10530	0.04320

Environmental Assessment for Concrete Batching Plant at Kwai Chung

Traffic Density of the Ping Che CBP

Traffic Density of the CBP

Segment ID	Coordinates		Road Length	Hourly maximum traffic density (Veh)						
	X	Y		Concrete Truck	Raw Material Delivery Truck					Total
EP24_1			10	40	56					96
EP24_2			22.6	40	56					96
EP24_3			33.2	40	56					96
EP24_4			4.7	40	56					96
EP24_5			28.3	10	0					10
EP24_6			4.7	10	0					10
EP24_7			4.7	30	56					86
EP24_8			28.3	10	0					10
EP24_9			4.7	20	0					20
EP24_10			4.7	20	16					36
EP24_11			28.3	10	0					10
EP24_12			4.7	30	0					30
EP24_13			4.7	10	16					26
EP24_14			28.3	10	0					10
EP24_15			4.7	40	0					40
EP24_16			4.7	0	16					16
EP24_17			16.8	0	40					40
EP24_18			9.2	0	40					40
EP24_19			28.3	0	56					56
EP24_20			11.4	40	56					96

RSP Emission Factors from Tailpipe Emission

Segment ID	Coordinates		Road Length	RSP Emission Factor (g/s)							
	X	Y		Emission Factor, g/km-veh	Start Emission, g/trip						Total
EP24_1			10	2.28E-01	0.00E+00						6.08E-05
EP24_2			22.6	2.28E-01	0.00E+00						1.37E-04
EP24_3			33.2	2.28E-01	0.00E+00						2.02E-04
EP24_4			4.7	2.28E-01	0.00E+00						2.86E-05
EP24_5			28.3	2.28E-01	0.00E+00						1.79E-05
EP24_6			4.7	2.28E-01	0.00E+00						2.98E-06
EP24_7			4.7	2.28E-01	0.00E+00						2.56E-05
EP24_8			28.3	2.28E-01	0.00E+00						1.79E-05
EP24_9			4.7	2.28E-01	0.00E+00						5.96E-06
EP24_10			4.7	2.28E-01	0.00E+00						1.07E-05
EP24_11			28.3	2.28E-01	0.00E+00						1.79E-05
EP24_12			4.7	2.28E-01	0.00E+00						8.93E-06
EP24_13			4.7	2.28E-01	0.00E+00						7.74E-06
EP24_14			28.3	2.28E-01	0.00E+00						1.79E-05
EP24_15			4.7	2.28E-01	0.00E+00						1.19E-05
EP24_16			4.7	2.28E-01	0.00E+00						4.76E-06
EP24_17			16.8	2.28E-01	0.00E+00						4.26E-05
EP24_18			9.2	2.28E-01	0.00E+00						2.33E-05
EP24_19			28.3	2.28E-01	0.00E+00						1.00E-04
EP24_20			11.4	2.28E-01	0.00E+00						6.93E-05
Note: All Vehicles are as HGV 15t-24t at speed 10kph and start emission for 10min (approx duration from switch off engine to start-up)										Total via EP21	8.15E-04

FSP Emission Factors of the Paved Road

Segment ID	Coordinates		Road Length	FSP Emission Factor (g/s)							
	X	Y		Emission Factor, g/km-veh	Start Emission, g/trip					Loader	Total
EP24_1			10	2.10E-01	0.00E+00						5.59E-05
EP24_2			22.6	2.10E-01	0.00E+00						1.26E-04
EP24_3			33.2	2.10E-01	0.00E+00						1.86E-04
EP24_4			4.7	2.10E-01	0.00E+00						2.63E-05
EP24_5			28.3	2.10E-01	0.00E+00						1.65E-05
EP24_6			4.7	2.10E-01	0.00E+00						2.74E-06
EP24_7			4.7	2.10E-01	0.00E+00						2.36E-05
EP24_8			28.3	2.10E-01	0.00E+00						1.65E-05
EP24_9			4.7	2.10E-01	0.00E+00						5.48E-06
EP24_10			4.7	2.10E-01	0.00E+00						9.86E-06
EP24_11			28.3	2.10E-01	0.00E+00						1.65E-05
EP24_12			4.7	2.10E-01	0.00E+00						8.22E-06
EP24_13			4.7	2.10E-01	0.00E+00						7.12E-06
EP24_14			28.3	2.10E-01	0.00E+00						1.65E-05
EP24_15			4.7	2.10E-01	0.00E+00						1.10E-05
EP24_16			4.7	2.10E-01	0.00E+00						4.38E-06
EP24_17			16.8	2.10E-01	0.00E+00						3.92E-05
EP24_18			9.2	2.10E-01	0.00E+00						2.14E-05
EP24_19			28.3	2.10E-01	0.00E+00						9.24E-05
EP24_20			11.4	2.10E-01	0.00E+00						6.38E-05
Note: All Vehicles are as HGV 15t-24t at speed 10kph and start emission for 10min (approx duration from switch off engine to start-up)										Total via EP21	7.49E-04

NO Emission Factors of the Paved Road

Segment ID	Coordinates		Road Length	NO Emission Factor (g/s)							
	X	Y		Emission Factor, g/km-veh	Start Emission, g/trip					Loader	Total
EP24_1			10	5.37E+00	3.14E-01						9.81E-03
EP24_2			22.6	5.37E+00	3.14E-01						1.16E-02
EP24_3			33.2	5.37E+00	3.14E-01						1.31E-02
EP24_4			4.7	5.37E+00	3.14E-01						9.05E-03
EP24_5			28.3	5.37E+00	3.14E-01						1.30E-03
EP24_6			4.7	5.37E+00	3.14E-01						9.43E-04
EP24_7			4.7	5.37E+00	3.14E-01						8.11E-03
EP24_8			28.3	5.37E+00	3.14E-01						1.30E-03
EP24_9			4.7	5.37E+00	3.14E-01						1.89E-03
EP24_10			4.7	5.37E+00	3.14E-01						3.39E-03
EP24_11			28.3	5.37E+00	3.14E-01						1.30E-03
EP24_12			4.7	5.37E+00	3.14E-01						2.83E-03
EP24_13			4.7	5.37E+00	3.14E-01						2.45E-03
EP24_14			28.3	5.37E+00	3.14E-01						1.30E-03
EP24_15			4.7	5.37E+00	3.14E-01						3.77E-03
EP24_16			4.7	5.37E+00	3.14E-01						1.51E-03
EP24_17			16.8	5.37E+00	3.14E-01						4.49E-03
EP24_18			9.2	5.37E+00	3.14E-01						4.04E-03
EP24_19			28.3	5.37E+00	3.14E-01						7.25E-03
EP24_20			11.4	5.37E+00	3.14E-01						1.00E-02
Note: All Vehicles are as HGV 15t-24t at speed 10kph and start emission for 10min (approx duration from switch off engine to start-up)										Total via EP21	9.95E-02

NO2 Emission Factors of the Paved Road

Segment ID	Coordinates		Road Length	NO2 Emission Factor (g/s)							
	X	Y		Emission Factor, g/km-veh	Start Emission, g/trip					Loader	Total
EP24_1			10	1.29E+00	4.70E-02						1.60E-03
EP24_2			22.6	1.29E+00	4.70E-02						2.03E-03
EP24_3			33.2	1.29E+00	4.70E-02						2.40E-03
EP24_4			4.7	1.29E+00	4.70E-02						1.42E-03
EP24_5			28.3	1.29E+00	4.70E-02						2.32E-04
EP24_6			4.7	1.29E+00	4.70E-02						1.47E-04
EP24_7			4.7	1.29E+00	4.70E-02						1.27E-03
EP24_8			28.3	1.29E+00	4.70E-02						2.32E-04
EP24_9			4.7	1.29E+00	4.70E-02						2.95E-04
EP24_10			4.7	1.29E+00	4.70E-02						5.31E-04
EP24_11			28.3	1.29E+00	4.70E-02						2.32E-04
EP24_12			4.7	1.29E+00	4.70E-02						4.42E-04
EP24_13			4.7	1.29E+00	4.70E-02						3.83E-04
EP24_14			28.3	1.29E+00	4.70E-02						2.32E-04
EP24_15			4.7	1.29E+00	4.70E-02						5.90E-04
EP24_16			4.7	1.29E+00	4.70E-02						2.36E-04
EP24_17			16.8	1.29E+00	4.70E-02						7.63E-04
EP24_18			9.2	1.29E+00	4.70E-02						6.54E-04
EP24_19			28.3	1.29E+00	4.70E-02						1.30E-03
EP24_20			11.4	1.29E+00	4.70E-02						1.65E-03
Note: All Vehicles are as HGV 15t-24t at speed 10kph and start emission for 10min (approx duration from switch off engine to start-up)										Total via EP21	1.66E-02

Path of Concrete Mixer Truck

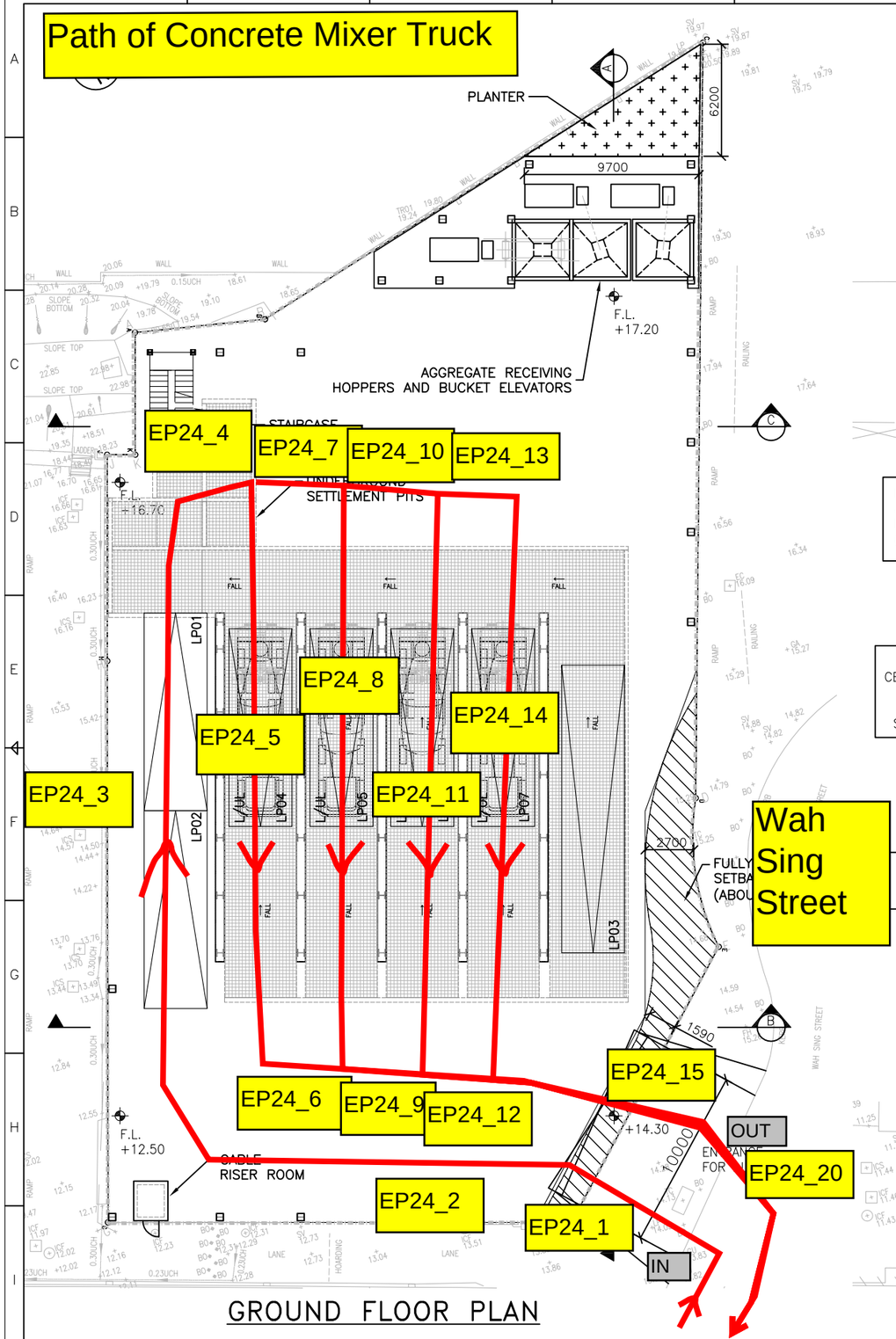

GROUND FLOOR PLAN

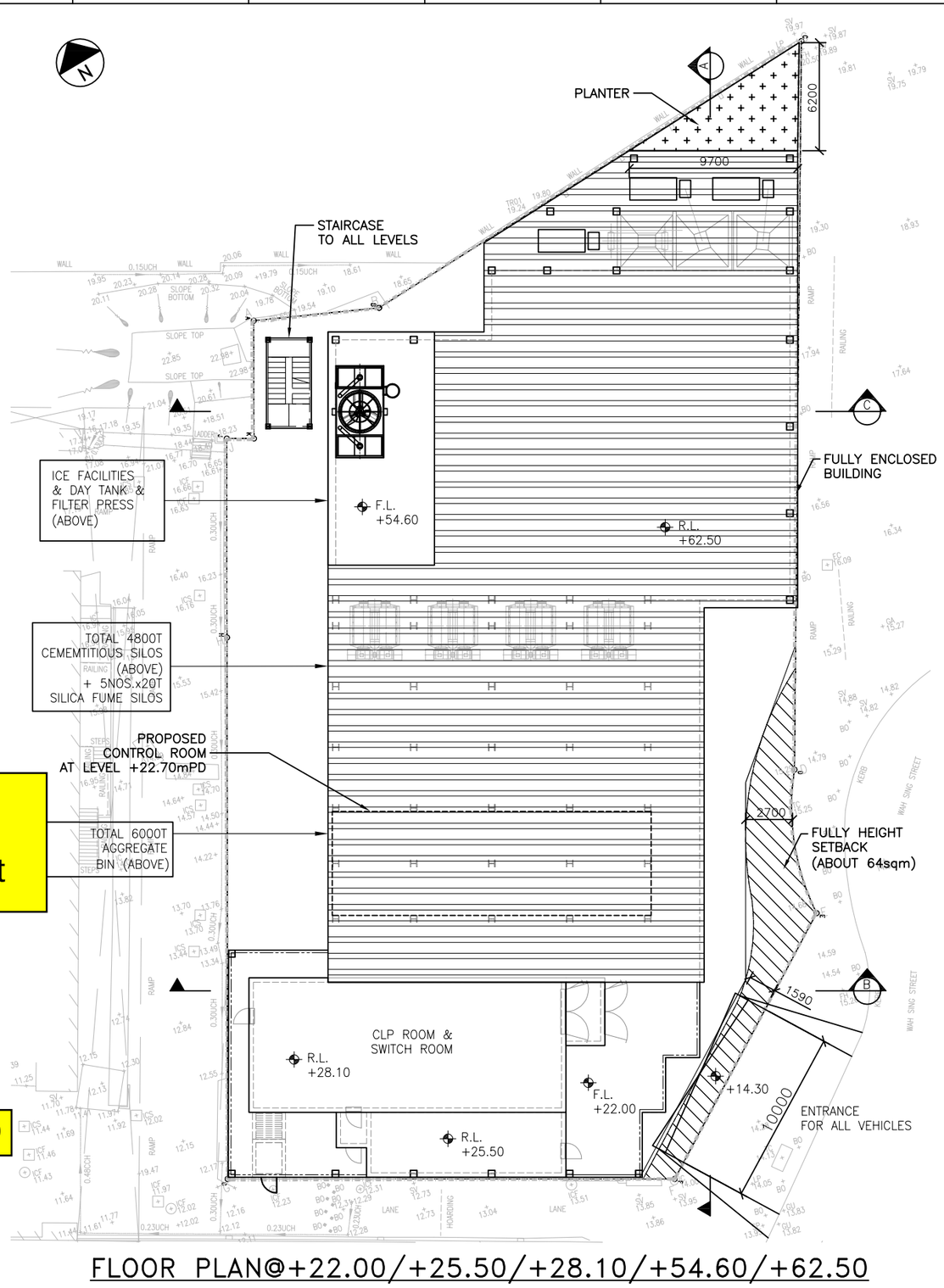

FLOOR PLAN@+22.00/+25.50/+28.10/+54.60/+62.50

LEGEND

- FULL-HEIGHT SETBACK (ABOUT 64sqm)
- LOT BOUNDARY
- CORRUGATED SHEET
- UNDERGROUND SETTLEMENT PIT WITH COVER
- PLANTER
- RAILING
- R.L. — PROPOSED FINISH ROOF LEVEL
- F.L. — PROPOSED FINISH FLOOR LEVEL
- 17.64 — EXISTING LEVEL
- LP01 & LP02 — WAITING SPACE 11m(L)x3.5m(W)x4.7m(H)
- LP03 — RAW MATERIAL UNLOADING BAY FOR CONTAINER 16m(L)x3.5m(W)x4.7m(H)
- LP04 TO LP07 — CONCRETE MIXER TRUCK LOADING POINT 11m(L)x3.5m(W)x4.7m(H)

1. ALL DIMENSIONS TO BE IN MM UNLESS NOTED OTHERWISE.

REV	DESCRIPTION	BY	DATE	APPROVED
B	LEGEND AMENDED	LL	19/11/24	–
A	TPB SUBMISSION	LL	14/10/24	–

DRAWN	LAWRENCE
DESIGNED	–
CHECKED	–
APPROVED	–
DATE	2023-12-05

COPYRIGHT © THIS DRAWING REMAINS THE PROPERTY OF EDWIN LAI INTERNATIONAL LTD., AND CANNOT BE COPIED OR USED BY OTHER PARTIES WITHOUT THEIR WRITTEN PERMISSION.

ELIL
EDWIN LAI INTERNATIONAL LTD.
403,KWONG FAT COMM. BLDG.,
582,CANTON ROAD,KOWLOON, HONG KONG.
Tel:(852)27701387 Fax:(852)27800706

CADD REF. SW_KC_CBP_01 (20241119) TPB.DWG

TITLE
SOUNDWILL
KWAI CHUNG PROPOSED BATCHING PLANT
–
GENERAL LAYOUT PLAN
–

SCALE	DRAWING NO.	JOB NO.	REV.
AS SHOWN (A3)	SW-KC-CBP-GP-01	XXX	B

Path of Raw Material Deliver Truck

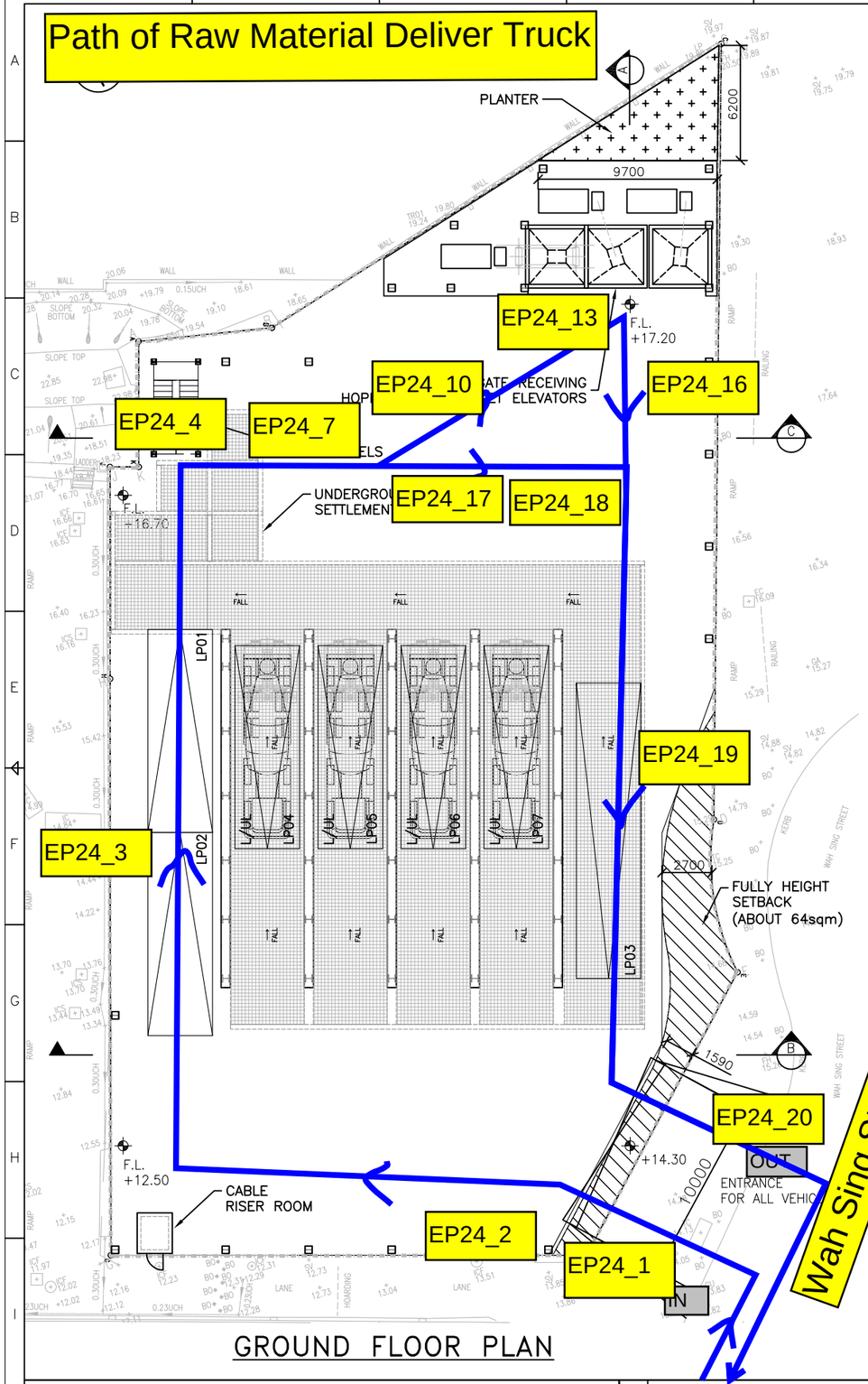

GROUND FLOOR PLAN

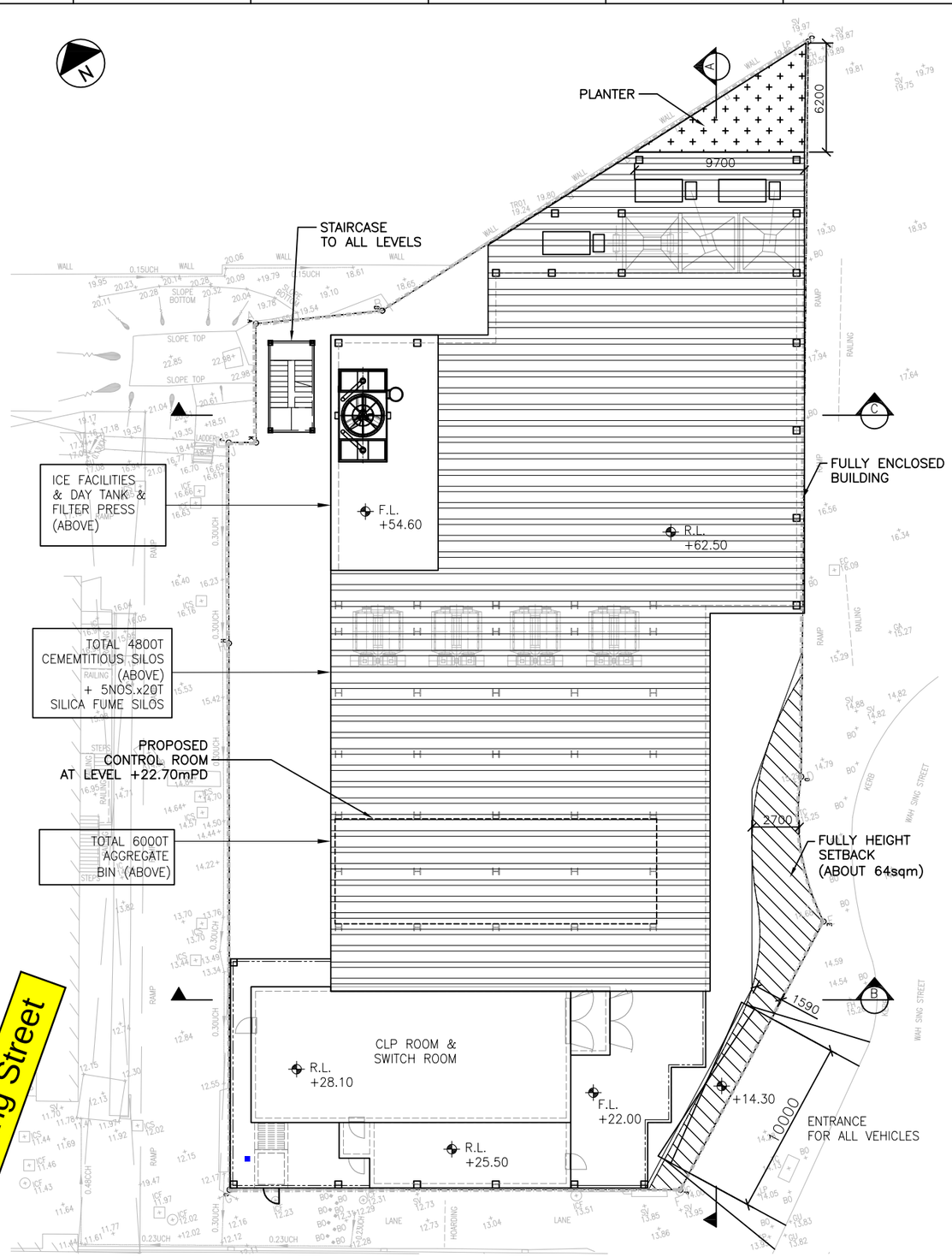

FLOOR PLAN@+22.00/+25.50/+28.10/+54.60/+62.50

LEGEND

- FULL-HEIGHT SETBACK (ABOUT 64sqm)
- LOT BOUNDARY
- CORRUGATED SHEET
- UNDERGROUND SETTLEMENT PIT WITH COVER
- PLANTER
- RAILING
- R.L. — PROPOSED FINISH ROOF LEVEL
- F.L. — PROPOSED FINISH FLOOR LEVEL
- 17.64 — EXISTING LEVEL
- LP01 & LP02 — WAITING SPACE 11m(L)x3.5m(W) x4.7m(H)
- LP03 — RAW MATERIAL UNLOADING BAY FOR CONTAINER 16m(L)x3.5m(W) x4.7m(H)
- LP04 TO LP07 — CONCRETE MIXER TRUCK LOADING POINT 11m(L)x3.5m(W) x4.7m(H)

1. ALL DIMENSIONS TO BE IN MM UNLESS NOTED OTHERWISE.

REV	DESCRIPTION	BY	DATE	APPROVED
B	LEGEND AMENDED	LL	19/11/24	–
A	TPB SUBMISSION	LL	14/10/24	–

DRAWN	LAWRENCE
DESIGNED	–
CHECKED	–
APPROVED	–
DATE	2023-12-05

COPYRIGHT © THIS DRAWING REMAINS THE PROPERTY OF EDWIN LAI INTERNATIONAL LTD., AND CANNOT BE COPIED OR USED BY OTHER PARTIES WITHOUT THEIR WRITTEN PERMISSION.

ELIL
EDWIN LAI INTERNATIONAL LTD.
403,KWONG FAT COMM. BLDG.,
582,CANTON ROAD,KOWLOON, HONG KONG.
Tel:(852)27701387 Fax:(852)27800706

TITLE
SOUNDWILL
KWAI CHUNG PROPOSED BATCHING PLANT
–
GENERAL LAYOUT PLAN
–

CADD REF. SW_KC_CBP_01 (20241119) TPB.DWG

SCALE	DRAWING NO.	JOB NO.	REV.
AS SHOWN (A3)	SW-KC-CBP-GP-01	XXX	B

Appendix B Landuse Characteristics Parameters for AERMET

Roughness (36,38)

Angle	Group	Inverse-dist	Roughness
0	0 - 30	5.176452751	**0.616253**
30	30 - 60	5.31768931	**0.671694**
60	60 - 90	5.176452751	**0.587344**
90	90 - 120	5.176452751	**0.343580**
120	120 - 150	5.31768931	**0.428275**
150	150 - 180	5.176452751	**0.439955**
180	180 - 210	5.176452751	**0.325068**
210	210 - 240	5.31768931	**0.658359**
240	240 - 270	5.176452751	**0.605491**
270	270 - 300	5.176452751	**0.569820**
300	300 - 330	5.31768931	**0.554514**
330	330 - 360	5.176452751	**0.631256**

Center: X=831935, Y=825015, Z=20.0; Met Year=2019;

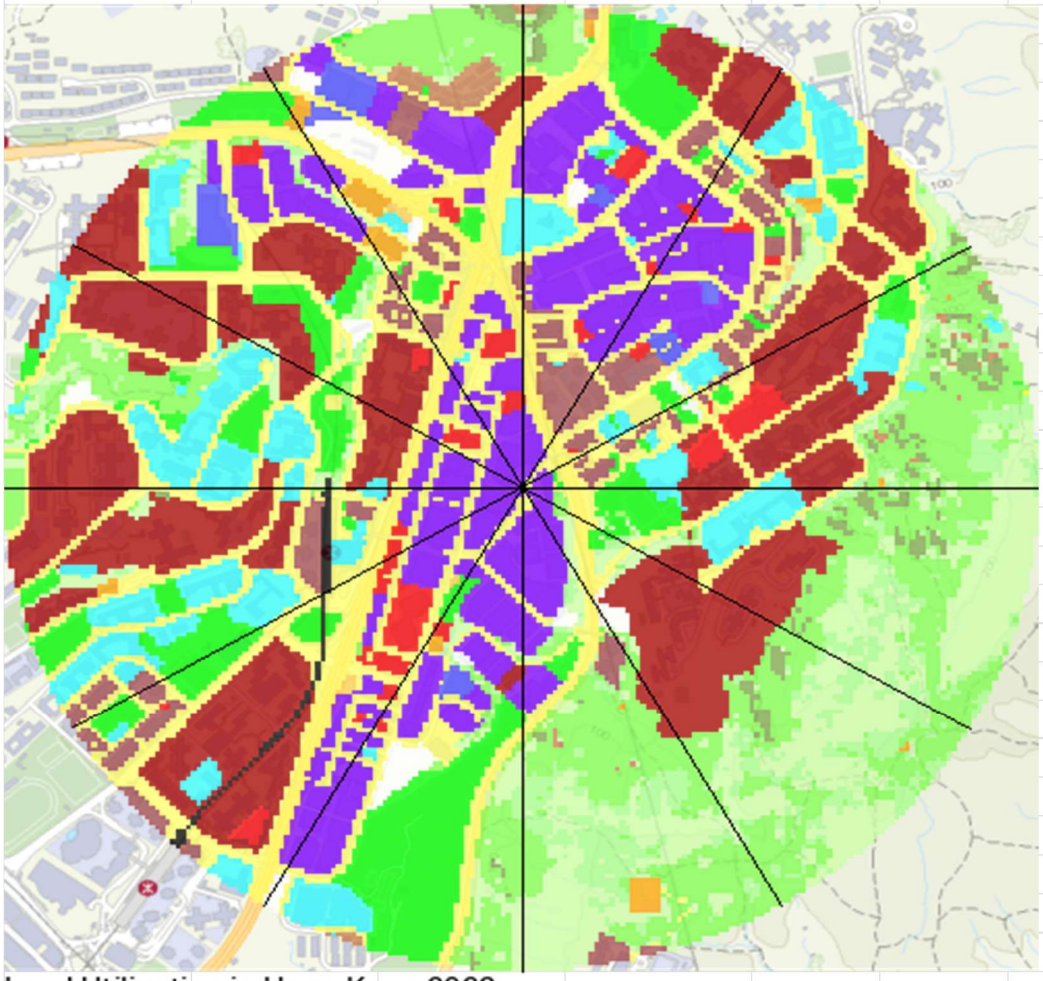

Land Utilization in Hong Kong 2023

Albedo (36,38)

Code		Hong Kong Planning Department Classification	Roughness	Albedo	Bowen Ratio	Grid Count	Percent	Albedo x Per	b^n/Sn
1		Private Residential	1	0.18	1.5	40077	4.01%	0.00721386	1.016382572
2		Public Residential	1	0.18	1.5	37042	3.70%	0.00666756	1.015132594
3		Rural Settlement	0.375	0.165	0.9	9622	0.96%	0.00158763	0.998986735
11		Commercial/Business and Office	1	0.18	1.5	5434	0.54%	0.00097812	1.002205726
21		Industrial Land	0.7	0.18	1.5	14642	1.46%	0.00263556	1.005954478
22		Industrial Estates/Science and Technology Parks	0.7	0.18	1.5	132	0.01%	0.00002376	1.000053523
23		Warehouse and Open Storage	0.7	0.18	1.5	8254	0.83%	0.00148572	1.003352315
31		Government, Institutional and Community Facilities	0.7	0.18	1.5	35267	3.53%	0.00634806	1.014402265
32		Open Space and Recreation	0.04	0.15	1	29271	2.93%	0.00439065	1
41		Roads and Transport Facilities	0.7	0.18	1.5	85060	8.51%	0.0153108	1.0350905
42		Railways	0.7	0.18	1.5	3561	0.36%	0.00064098	1.001444904
43		Airport	0.07	0.18	1.5	0	0.00%	0	1
44		Port Facilities	0.7	0.18	1.5	36273	3.63%	0.00652914	1.014816122
51		Cemeteries/Funeral Facilities	0.7	0.18	1.5	4605	0.46%	0.0008289	1.001868911
52		Utilities	0.7	0.18	1.5	13620	1.36%	0.0024516	1.005537712
53		Vacant Land/Construction in Progress	0.2	0.18	1	6837	0.68%	0.00123066	1
54		Others	0.2	0.18	1	9709	0.97%	0.00174762	1
61		Agricultural Land	0.1575	0.18	0.55	13595	1.36%	0.0024471	0.991905346
62		Fish Ponds/Gei Wais	0.001	0.1	0.1	0	0.00%	0	1
71		Woodland	1.05	0.1625	0.75	365173	36.52%	0.059340613	0.900276154
72		Shrubland	0.3	0.18	1.25	96238	9.62%	0.01732284	1.021707134
73		Grassland	0.065	0.185	0.8	68191	6.82%	0.012615335	0.984898802
74		Mangrove/Swamp	0.065	0.14	0.225	1	0.00%	0.00000014	0.999998508
81		Badland	0.15	0.1625	0.75	0	0.00%	0	1
83		Rocky Shore	0.05	0.2	4.75	0	0.00%	0	1
91		Reservoirs	0.001	0.1	0.1	12560	1.26%	0.001256	0.971493725
92		Streams and Nullahs	0.001	0.1	0.1	2480	0.25%	0.000248	0.994305862
99		SZ Residential *	1	0.18	1.5	0	0.00%	0	1
0		Open Sea *	0.001	0.1	0.1	102356	10.24%	0.0102356	0.790030758
				0.163536	**0.768655**	1000000			

Center: X=831935, Y=825015, Z=20.0; Met Year=2019;

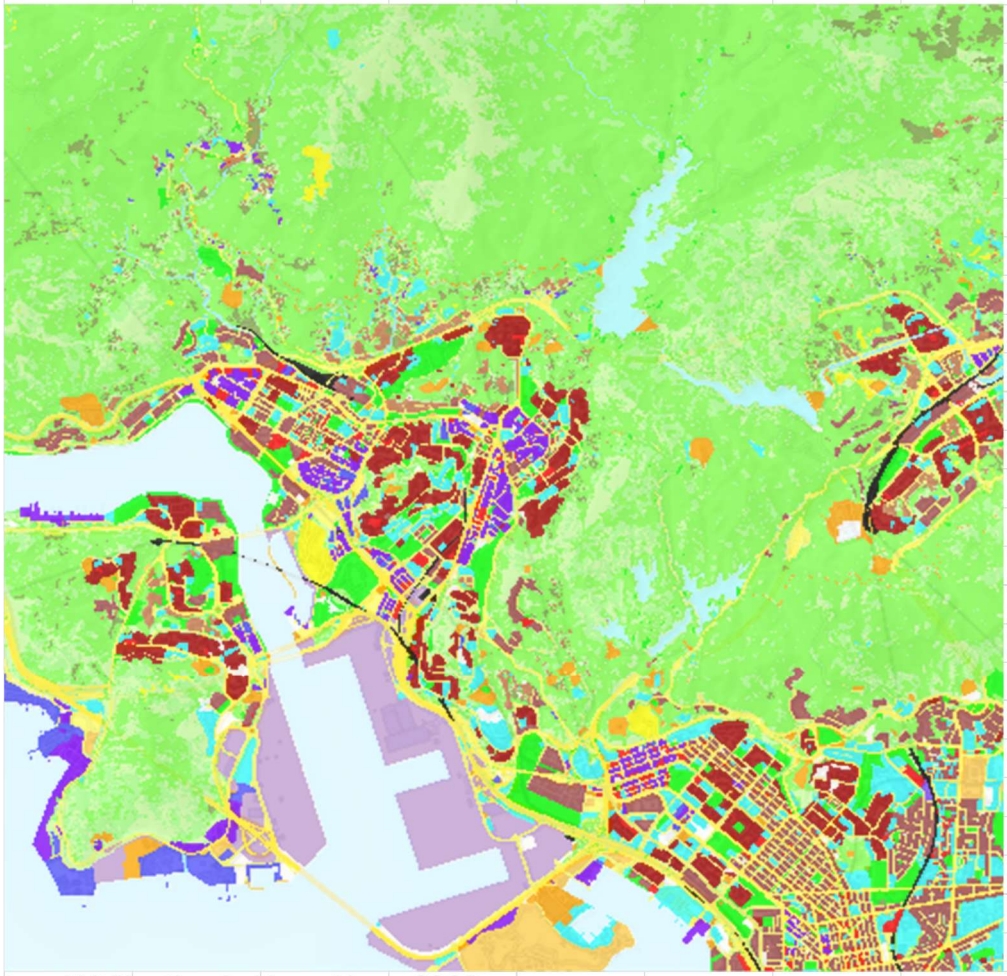

Land Utilization in Hong Kong 2023

Appendix C EMFAC-HK Model Input

Methodology and Assumptions for Calculation of Vehicular Emission Source

Model Year

Three years of traffic data were provided by the traffic consultant. The 24-hourly vehicle flows for the modelling are shown in **Appendix G-1**.

- 2026 (the commencing year of the proposed CBP)
- 2033 (7 years after the commencement year)
- 2041 (15 years after commencement year)

Model

EMFAC-HK as built in EPD's Smart Air Modelling Platform ("SAMP") was used to estimate the composite emission factors. "Zero Emission Vehicle" ("ZEV") Scenario was selected in SAMP.

Vehicle Speed

Vehicle speed on each road link at each hour was provided by the traffic consultant as summarized in **Appendix C-1**. All the vehicle classes on the same road link were assumed to have the same travelling speed.

Trips

Start emissions of vehicles were assumed for all the assessed road links except Kwai Chung Road and Castle Peak Road.

Composite Emission Factors

The composite emission factors for the assessed roads as estimated through the SAMP are shown in **Appendix C-2**. Based on the PATH meteorological data of temperature and relative humidity for the relevant grids of the assessed roads, three types of composite emission factors were estimated, annual hour minimum, monthly hour minimum and monthly hour average.

For long-term air quality impact, monthly hour average composite emission factors were adopted. For short-term air quality, monthly hour minimum composite emission factors were used.

Jenkin Method

Jenkin method was adopted for the conversion of cumulative NOx to NO_2 by using the functional form of annual mean of NO_2-to-NOx with reference to the Review of Methods for NO to NO_2 Conversion in plumes at short range for the long-term cumulative NO_2 assessment. The mentioned functional form is presented as equation below.

$$[NO_2] = \frac{\left([\mathrm{NOx}] + [\mathrm{OX}] + \frac{\mathrm{J}}{\mathrm{k}}\right) - \sqrt{\left([NOx] + [OX] + \frac{J}{k}\right)^2 - 4[NOx][OX]}}{2}$$

Where $[NO_2]$ is the NO_2 concentration

[NOx] is the NOx concentration

[OX] is the sum of NO_2 concentration and O3 concentration (i.e. $[OX] = [NO_2] + [O_3]$)

J is the photolysis rate of NO_2

k is the rate constant for reaction between NO and O_3

The derivation of cumulative annual average NOx to NO_2 conversion equation using Jenkin Method for this assessment by SAMP are shown in **Appendix C-3**.

Appendix C-1 Traffic Flows

Figure C-1

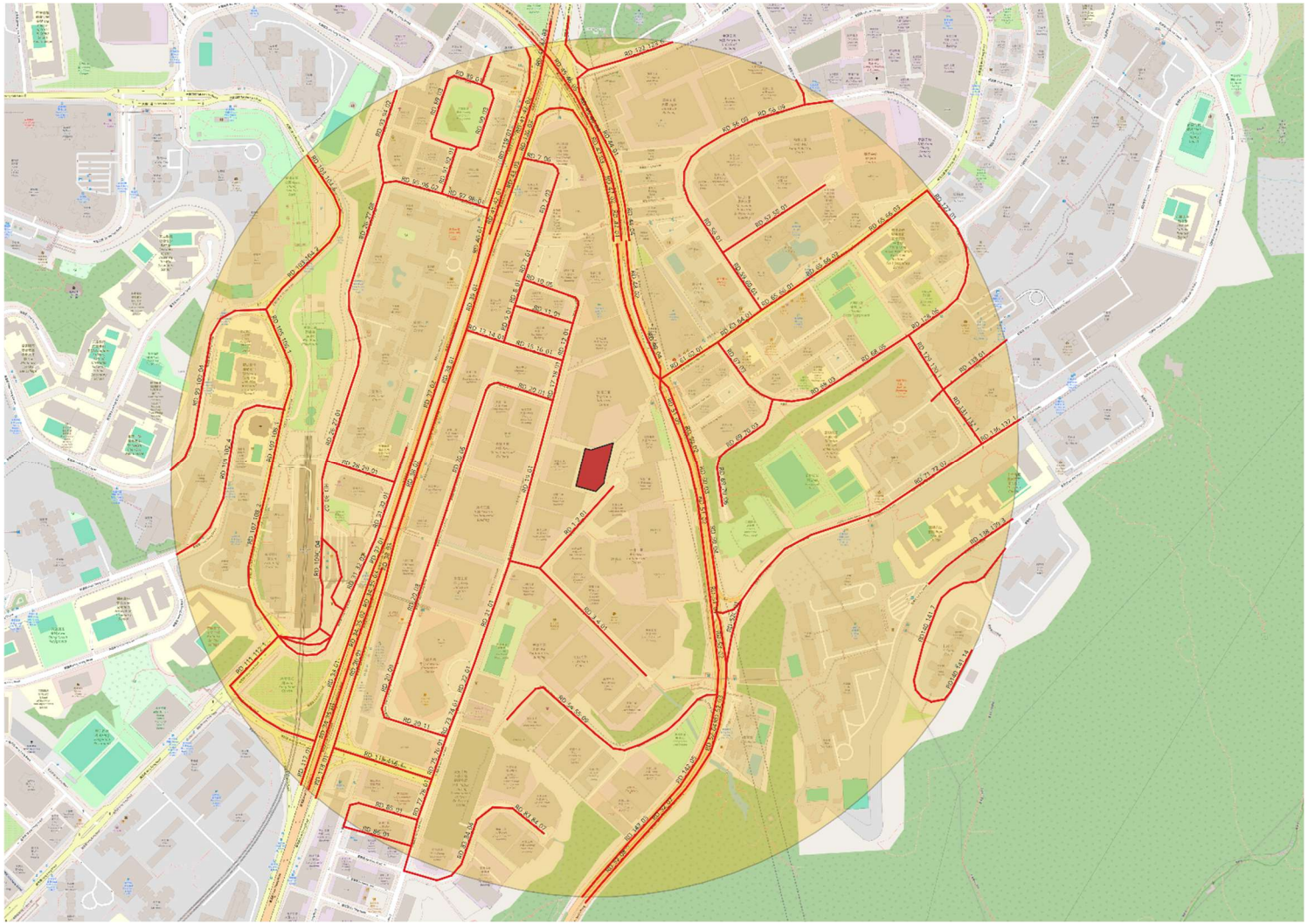

Year 2026

Road Name	Road ID	Road Type	Speed Limit (km/hr)	Average Speed (km/hr)	Start Emission Estimated by Broad Brush Approach (Y/N)	Hour	Total Vehicles (Veh/hr)	01 - Private Cars	02 - Taxi	03 - Light Goods Vehicles<=2.5t	04 - Light Goods Vehicles 2.5-3.5t	05 - Light Goods Vehicles>3.5t	06 - Medium Goods Vehicles<=15t	07 - Medium Goods Vehicles15-24t	08 - Public Light Buses	09 - Private Light Bus <=3.5t	10 - Private Light Bus >3.5t	11 - Non-franchised Bus<=6.4t	12 - Non-franchised Bus 6.4-15t	13 - Non-franchised Bus 15-24t	14 - Franchised Bus Single Deck	15 - Franchised Bus Double Deck	16 - Motorcycles	17 - Heavy Goods Vehicles>24t	18 - Non-franchised Bus >24t	Total
								PC	TAXI	LGV3	LGV4	LGV6	HGV7	HGV8	PLB	PV4	PV5	NFB6	NFB7	NFB8	FBSD	FBDD	MC	HGV9	NFB9	
Wah Sing Street	RD_1_2	LD	50	30.0	Y	0000-0100	110	33.05%	19.24%	0.00%	6.44%	3.67%	3.67%	0.00%	0.00%	0.00%	0.00%	0.00%	0.00%	0.00%	0.00%	0.00%	4.60%	29.33%	0.00%	100.00%
Wah Sing Street	RD_1_2	LD	50	30.0	Y	0100-0200	90	24.77%	18.51%	0.00%	6.18%	4.90%	2.48%	0.00%	0.00%	0.00%	0.00%	0.00%	0.00%	0.00%	0.00%	0.00%	3.70%	39.47%	0.00%	100.00%
Wah Sing Street	RD_1_2	LD	50	30.0	Y	0200-0300	80	19.80%	20.00%	0.00%	5.35%	5.35%	2.70%	0.00%	0.00%	0.00%	0.00%	0.00%	0.00%	0.00%	0.00%	0.00%	3.95%	42.85%	0.00%	100.00%
Wah Sing Street	RD_1_2	LD	50	30.0	Y	0300-0400	80	17.40%	16.25%	0.00%	6.70%	8.15%	5.40%	0.00%	0.00%	0.00%	0.00%	0.00%	0.00%	0.00%	0.00%	0.00%	2.75%	43.35%	0.00%	100.00%
Wah Sing Street	RD_1_2	LD	50	30.0	Y	0400-0500	80	11.45%	17.50%	0.00%	10.10%	7.20%	5.85%	0.00%	0.00%	0.00%	0.00%	0.00%	0.00%	0.00%	0.00%	0.00%	1.35%	46.55%	0.00%	100.00%
Wah Sing Street	RD_1_2	LD	50	30.0	Y	0500-0600	80	11.65%	18.20%	0.00%	11.65%	9.05%	5.20%	0.00%	0.00%	0.00%	0.00%	0.00%	0.00%	0.00%	0.00%	0.00%	2.60%	41.65%	0.00%	100.00%
Wah Sing Street	RD_1_2	LD	50	28.5	Y	0600-0700	210	11.87%	8.41%	0.00%	6.93%	5.46%	3.00%	0.48%	0.00%	0.00%	0.00%	0.00%	0.00%	0.00%	0.00%	0.00%	2.52%	61.33%	0.00%	100.00%
Wah Sing Street	RD_1_2	LD	50	26.5	Y	0700-0800	330	34.37%	6.14%	0.00%	10.12%	9.48%	5.51%	0.94%	0.00%	0.00%	0.00%	0.00%	0.00%	0.00%	0.00%	0.00%	5.19%	28.25%	0.00%	100.00%
Wah Sing Street	RD_1_2	LD	50	25.3	Y	0800-0900	400	29.07%	6.04%	0.00%	11.00%	9.32%	7.05%	1.28%	0.00%	0.00%	0.00%	0.00%	0.00%	0.00%	0.00%	0.00%	3.75%	32.48%	0.00%	100.00%
Wah Sing Street	RD_1_2	LD	50	23.7	Y	0900-1000	500	28.76%	5.72%	0.00%	14.59%	11.92%	9.00%	1.04%	0.00%	0.00%	0.00%	0.00%	0.00%	0.00%	0.00%	0.00%	3.10%	25.88%	0.00%	100.00%
Wah Sing Street	RD_1_2	LD	50	23.7	Y	1000-1100	500	22.84%	5.50%	0.00%	13.90%	10.17%	9.74%	1.44%	0.00%	0.00%	0.00%	0.00%	0.00%	0.00%	0.00%	0.00%	1.87%	34.53%	0.00%	100.00%
Wah Sing Street	RD_1_2	LD	50	25.0	Y	1100-1200	420	22.65%	4.58%	0.00%	16.37%	12.30%	8.67%	1.66%	0.00%	0.00%	0.00%	0.00%	0.00%	0.00%	0.00%	0.00%	2.37%	31.39%	0.00%	100.00%
Wah Sing Street	RD_1_2	LD	50	25.3	Y	1200-1300	400	22.36%	4.88%	0.00%	14.92%	10.30%	9.80%	0.99%	0.00%	0.00%	0.00%	0.00%	0.00%	0.00%	0.00%	0.00%	2.85%	33.91%	0.00%	100.00%
Wah Sing Street	RD_1_2	LD	50	25.7	Y	1300-1400	380	23.79%	5.02%	0.00%	14.50%	10.00%	7.37%	1.36%	0.00%	0.00%	0.00%	0.00%	0.00%	0.00%	0.00%	0.00%	2.90%	35.06%	0.00%	100.00%
Wah Sing Street	RD_1_2	LD	50	25.0	Y	1400-1500	420	25.78%	5.07%	0.00%	16.14%	12.29%	5.79%	0.72%	0.00%	0.00%	0.00%	0.00%	0.00%	0.00%	0.00%	0.00%	2.69%	31.52%	0.00%	100.00%
Wah Sing Street	RD_1_2	LD	50	25.7	Y	1500-1600	380	24.99%	5.71%	0.00%	15.18%	10.30%	6.53%	0.54%	0.00%	0.00%	0.00%	0.00%	0.00%	0.00%	0.00%	0.00%	1.64%	35.11%	0.00%	100.00%
Wah Sing Street	RD_1_2	LD	50	25.0	Y	1600-1700	420	24.29%	8.04%	0.00%	15.56%	8.51%	9.71%	0.50%	0.00%	0.00%	0.00%	0.00%	0.00%	0.00%	0.00%	0.00%	2.47%	30.91%	0.00%	100.00%
Wah Sing Street	RD_1_2	LD	50	24.5	Y	1700-1800	450	31.72%	7.45%	0.00%	14.44%	7.22%	6.28%	0.45%	0.00%	0.00%	0.00%	0.00%	0.00%	0.00%	0.00%	0.00%	3.81%	28.62%	0.00%	100.00%
Wah Sing Street	RD_1_2	LD	50	24.8	Y	1800-1900	430	36.92%	7.85%	0.00%	12.39%	4.77%	3.07%	0.50%	0.00%	0.00%	0.00%	0.00%	0.00%	0.00%	0.00%	0.00%	4.77%	29.73%	0.00%	100.00%
Wah Sing Street	RD_1_2	LD	50	26.5	Y	1900-2000	330	33.62%	7.02%	0.00%	8.55%	3.99%	1.84%	0.32%	0.00%	0.00%	0.00%	0.00%	0.00%	0.00%	0.00%	0.00%	6.44%	38.24%	0.00%	100.00%
Wah Sing Street	RD_1_2	LD	50	27.2	Y	2000-2100	290	28.01%	8.26%	0.00%	5.75%	4.64%	2.18%	0.00%	0.00%	0.00%	0.00%	0.00%	0.00%	0.00%	0.00%	0.00%	6.82%	44.33%	0.00%	100.00%
Wah Sing Street	RD_1_2	LD	50	27.7	Y	2100-2200	260	24.98%	8.33%	0.00%	5.16%	2.76%	2.38%	0.79%	0.00%	0.00%	0.00%	0.00%	0.00%	0.00%	0.00%	0.00%	6.38%	49.20%	0.00%	100.00%
Wah Sing Street	RD_1_2	LD	50	27.7	Y	2200-2300	260	25.71%	9.38%	0.00%	4.88%	2.07%	2.44%	0.42%	0.00%	0.00%	0.00%	0.00%	0.00%	0.00%	0.00%	0.00%	4.47%	50.63%	0.00%	100.00%
Wah Sing Street	RD_1_2	LD	50	29.8	Y	2300-0000	130	35.45%	16.14%	0.00%	7.61%	3.42%	3.42%	0.00%	0.00%	0.00%	0.00%	0.00%	0.00%	0.00%	0.00%	0.00%	6.78%	27.18%	0.00%	100.00%
Kung Yip Street	RD_3_4	LD	50	30.0	Y	0000-0100	70	30.29%	38.40%	0.00%	13.29%	8.50%	3.29%	0.00%	0.00%	0.00%	0.00%	0.00%	0.00%	0.00%	0.00%	0.00%	6.24%	0.00%	0.00%	100.00%
Kung Yip Street	RD_3_4	LD	50	30.0	Y	0100-0200	60	24.95%	41.05%	0.00%	13.65%	11.25%	4.55%	0.00%	0.00%	0.00%	0.00%	0.00%	0.00%	0.00%	0.00%	0.00%	4.55%	0.00%	0.00%	100.00%
Kung Yip Street	RD_3_4	LD	50	30.0	Y	0200-0300	40	23.60%	44.70%	0.00%	10.55%	10.55%	5.30%	0.00%	0.00%	0.00%	0.00%	0.00%	0.00%	0.00%	0.00%	0.00%	5.30%	0.00%	0.00%	100.00%
Kung Yip Street	RD_3_4	LD	50	30.0	Y	0300-0400	40	19.35%	36.05%	0.00%	16.70%	16.70%	5.60%	0.00%	0.00%	0.00%	0.00%	0.00%	0.00%	0.00%	0.00%	0.00%	5.60%	0.00%	0.00%	100.00%
Kung Yip Street	RD_3_4	LD	50	30.0	Y	0400-0500	40	11.45%	39.95%	0.00%	22.85%	14.25%	5.75%	0.00%	0.00%	0.00%	0.00%	0.00%	0.00%	0.00%	0.00%	0.00%	5.75%	0.00%	0.00%	100.00%
Kung Yip Street	RD_3_4	LD	50	30.0	Y	0500-0600	50	12.16%	37.90%	0.00%	23.62%	16.92%	4.70%	0.00%	0.00%	0.00%	0.00%	0.00%	0.00%	0.00%	0.00%	0.00%	4.70%	0.00%	0.00%	100.00%
Kung Yip Street	RD_3_4	LD	50	30.0	Y	0600-0700	80	18.05%	28.75%	0.00%	24.35%	18.05%	3.05%	1.60%	0.00%	0.00%	0.00%	0.00%	0.00%	0.00%	0.00%	0.00%	4.70%	1.45%	0.00%	100.00%
Kung Yip Street	RD_3_4	LD	50	28.2	Y	0700-0800	190	33.28%	19.84%	0.00%	18.19%	12.13%	4.94%	1.67%	0.00%	0.00%	0.00%	0.00%	0.00%	0.00%	0.00%	0.00%	7.74%	2.20%	0.00%	100.00%
Kung Yip Street	RD_3_4	LD	50	27.5	Y	0800-0900	220	28.99%	21.13%	0.00%	21.61%	13.39%	6.24%	1.99%	0.00%	0.00%	0.00%	0.00%	0.00%	0.00%	0.00%	0.00%	5.73%	0.93%	0.00%	100.00%
Kung Yip Street	RD_3_4	LD	50	26.1	Y	0900-1000	290	26.26%	17.90%	0.00%	25.80%	15.75%	7.52%	1.41%	0.00%	0.00%	0.00%	0.00%	0.00%	0.00%	0.00%	0.00%	4.32%	1.05%	0.00%	100.00%
Kung Yip Street	RD_3_4	LD	50	26.4	Y	1000-1100	270	22.46%	11.62%	0.00%	30.98%	20.12%	8.94%	2.37%	0.00%	0.00%	0.00%	0.00%	0.00%	0.00%	0.00%	0.00%	2.37%	1.14%	0.00%	100.00%
Kung Yip Street	RD_3_4	LD	50	26.8	Y	1100-1200	250	20.41%	8.95%	0.00%	34.07%	22.52%	7.25%	2.56%	0.00%	0.00%	0.00%	0.00%	0.00%	0.00%	0.00%	0.00%	3.41%	0.83%	0.00%	100.00%
Kung Yip Street	RD_3_4	LD	50	27.7	Y	1200-1300	210	21.51%	10.05%	0.00%	33.52%	19.61%	9.10%	1.42%	0.00%	0.00%	0.00%	0.00%	0.00%	0.00%	0.00%	0.00%	3.84%	0.94%	0.00%	100.00%
Kung Yip Street	RD_3_4	LD	50	27.7	Y	1300-1400	210	22.98%	9.97%	0.00%	33.06%	19.99%	6.50%	2.52%	0.00%	0.00%	0.00%	0.00%	0.00%	0.00%	0.00%	0.00%	3.99%	1.00%	0.00%	100.00%
Kung Yip Street	RD_3_4	LD	50	26.8	Y	1400-1500	250	23.70%	9.33%	0.00%	33.93%	22.42%	5.09%	1.28%	0.00%	0.00%	0.00%	0.00%	0.00%	0.00%	0.00%	0.00%	3.41%	0.83%	0.00%	100.00%
Kung Yip Street	RD_3_4	LD	50	27.7	Y	1500-1600	210	24.48%	11.74%	0.00%	33.60%	19.91%	6.13%	1.05%	0.00%	0.00%	0.00%	0.00%	0.00%	0.00%	0.00%	0.00%	2.57%	0.52%	0.00%	100.00%
Kung Yip Street	RD_3_4	LD	50	26.8	Y	1600-1700	250	20.98%	7.05%	0.00%	36.46%	22.41%	8.70%	0.80%	0.00%	0.00%	0.00%	0.80%	0.00%	0.00%	0.00%	0.00%	2.82%	0.00%	0.00%	100.00%
Kung Yip Street	RD_3_4	LD	50	26.3	Y	1700-1800	270	28.27%	6.65%	0.00%	34.44%	19.20%	5.51%	0.80%	0.00%	0.00%	0.00%	0.80%	0.00%	0.00%	0.00%	0.00%	4.33%	0.00%	0.00%	100.00%
Kung Yip Street	RD_3_4	LD	50	27.2	Y	1800-1900	230	35.57%	7.67%	0.00%	32.45%	13.60%	3.12%	0.90%	0.00%	0.00%	0.00%	0.90%	0.00%	0.00%	0.00%	0.00%	5.80%	0.00%	0.00%	100.00%
Kung Yip Street	RD_3_4	LD	50	28.7	Y	1900-2000	160	38.95%	17.10%	0.00%	21.90%	8.90%	2.05%	0.70%	0.00%	0.00%	0.00%	0.00%	0.00%	0.00%	0.00%	0.00%	10.40%	0.00%	0.00%	100.00%
Kung Yip Street	RD_3_4	LD	50	29.5	Y	2000-2100	120	34.95%	22.25%	0.00%	17.10%	10.25%	3.40%	0.00%	0.00%	0.00%	0.00%	0.00%	0.00%	0.00%	0.00%	0.00%	12.05%	0.00%	0.00%	100.00%
Kung Yip Street	RD_3_4	LD	50	29.8	Y	2100-2200	100	35.35%	24.70%	0.00%	17.25%	7.50%	2.15%	1.10%	0.00%	0.00%	0.00%	0.00%	0.00%	0.00%	0.00%	0.00%	11.95%	0.00%	0.00%	100.00%
Kung Yip Street	RD_3_4	LD	50	29.8	Y	2200-2300	100	35.85%	29.25%	0.00%	15.75%	5.60%	2.25%	1.15%	0.00%	0.00%	0.00%	0.00%	0.00%	0.00%	0.00%	0.00%	9.05%	1.10%	0.00%	100.00%
Kung Yip Street	RD_3_4	LD	50	30.0	Y	2300-0000	80	33.75%	32.30%	0.00%	15.40%	6.20%	3.05%	0.00%	0.00%	0.00%	0.00%	0.00%	0.00%	0.00%	0.00%	0.00%	9.30%	0.00%	0.00%	100.00%
Kung Yip Street	RD_5_6	DD	50	40.0	Y	0000-0100	180	32.04%	26.01%	0.00%	8.31%	5.32%	3.52%	0.00%	0.00%	0.00%	0.00%	0.00%	0.00%	0.00%	0.00%	0.00%	5.90%	18.89%	0.00%	100.00%
Kung Yip Street	RD_5_6	DD	50	40.0	Y	0100-0200	130	24.42%	25.97%	0.00%	8.66%	7.12%	3.13%	1.59%	0.00%	0.00%	0.00%	0.00%	0.00%	0.00%	0.00%	0.00%	3.13%	25.97%	0.00%	100.00%
Kung Yip Street	RD_5_6	DD	50	40.0	Y	0200-0300	120	20.45%	29.45%	0.00%	8.00%	6.25%	3.60%	0.00%	0.00%	0.00%	0.00%	0.00%	0.00%	0.00%	0.00%	0.00%	3.60%	28.65%	0.00%	100.00%
Kung Yip Street	RD_5_6	DD	50	40.0	Y	0300-0400	110	18.54%	24.28%	0.00%	8.80%	10.69%	3.88%	0.91%	0.00%	0.00%	0.00%	0.00%	0.00%	0.00%	0.00%	0.00%	1.95%	30.95%	0.00%	100.00%
Kung Yip Street	RD_5_6	DD	50	40.0	Y	0400-0500	110	11.73%	24.28%	0.00%	14.57%	10.69%	5.83%	0.00%	0.00%	0.00%	0.00%	0.00%	0.00%	0.00%	0.00%	0.00%	1.95%	30.95%	0.00%	100.00%
Kung Yip Street	RD_5_6	DD	50	40.0	Y	0500-0600	130	11.87%	24.58%	0.00%	16.13%	11.87%	5.93%	0.00%	0.00%	0.00%	0.00%	0.00%	0.00%	0.00%	0.00%	0.00%	1.69%	27.92%	0.00%	100.00%
Kung Yip Street	RD_5_6	DD	50	39.5	Y	0600-0700	270	13.51%	13.55%	0.00%	10.87%	8.63%	3.04%	0.75%	0.00%	0.00%	0.00%	0.00%	0.00%	0.00%	0.00%	0.00%	3.04%	46.61%	0.00%	100.00%
Kung Yip Street	RD_5_6	DD	50	37.3	Y	0700-0800	520	33.85%	11.30%	0.00%	13.07%	10.12%	5.34%	1.18%	0.00%	0.00%	0.00%	0.00%	0.00%	0.00%	0.00%	0.00%	6.14%	19.01%	0.00%	100.00%
Kung Yip Street	RD_5_6	DD	50	36.5	Y	0800-0900	610	29.09%	11.36%	0.00%	14.52%	10.27%	6.95%	1.33%	0.00%	0.00%	0.00%	0.00%	0.00%	0.00%	0.00%	0.00%	4.64%	21.85%	0.00%	100.00%
Kung Yip Street	RD_5_6	DD	50	35.0	Y	0900-1000	770	27.81%	10.36%	0.00%	18.71%	12.84%	8.50%	1.17%	0.00%	0.00%	0.00%	0.00%	0.00%	0.00%	0.00%	0.00%	3.69%	16.91%	0.00%	100.00%
Kung Yip Street	RD_5_6	DD	50	35.2	Y	1000-1100	750	22.81%	7.70%	0.00%	19.50%	13.00%	9.64%	1.78%	0.00%	0.00%	0.00%	0.00%	0.00%	0.00%	0.00%	0.00%	2.20%	23.38%	0.00%	100.00%
Kung Yip Street	RD_5_6	DD	50	36.1	Y	1100-1200	650	22.22%	6.28%	0.00%	22.57%	15.35%	8.31%	1.75%	0.00%	0.00%	0.00%	0.00%	0.00%	0.00%	0.00%	0.00%	2.83%	20.68%	0.00%	100.00%
Kung Yip Street	RD_5_6	DD	50	36.5	Y	1200-1300	600	22.36%	6.63%	0.00%	20.97%	13.03%	9.66%	1.32%	0.00%	0.00%	0.00%	0.00%	0.00%	0.00%	0.00%	0.00%	3.38%	22.65%	0.00%	100.00%
Kung Yip Street	RD_5_6	DD	50	36.8	Y	1300-1400	570	23.75%	6.68%	0.00%	20.62%	12.84%	7.05%	1.76%	0.00%	0.00%	0.00%	0.00%	0.00%	0.00%	0.00%	0.00%	3.47%	23.83%	0.00%	100.00%
Kung Yip Street	RD_5_6	DD	50	36.1	Y	1400-1500	650	25.48%	6.58%	0.00%	22.22%	15.34%	5.66%	0.78%	0.00%	0.00%	0.00%	0.00%	0.00%	0.00%	0.00%	0.00%	3.13%	20.82%	0.00%	100.00%
Kung Yip Street	RD_5_6	DD	50	36.8	Y	1500-1600	570	24.91%	7.76%	0.00%	21.46%	13.14%	6.32%	0.53%	0.00%	0.00%	0.00%	0.00%	0.00%	0.00%	0.00%	0.00%	2.18%	23.69%	0.00%	100.00%
Kung Yip Street	RD_5_6	DD	50	36.2	Y	1600-1700	640	23.64%	7.81%	0.00%	22.57%	12.87%	9.36%	0.95%	0.00%	0.00%	0.00%	0.30%	0.00%	0.00%	0.00%	0.00%	2.63%	19.88%	0.00%	100.00%
Kung Yip Street	RD_5_6	DD	50	35.7	Y	1700-1800	690	31.12%	7.01%	0.00%	21.14%	10.98%	6.12%	0.60%	0.00%	0.00%	0.00%	0.30%	0.00%	0.00%	0.00%	0.00%	4.09%	18.64%	0.00%	100.00%
Kung Yip Street	RD_5_6	DD	50	36.2	Y	1800-1900	640	37.10%	7.65%	0.00%	18.60%	7.30%	3.00%	0.95%	0.00%	0.00%	0.00%	0.30%	0.00%	0.00%	0.00%	0.00%	5.25%	19.85%	0.00%	100.00%
Kung Yip Street	RD_5_6	DD	50	37.6	Y	1900-2000	480	35.25%	10.22%	0.00%	12.51%	5.05%	2.14%	0.45%	0.00%	0.00%	0.00%	0.00%	0.00%	0.00%	0.00%	0.00%	7.65%	26.73%	0.00%	100.00%
Kung Yip Street	RD_5_6	DD	50	38.4	Y	2000-2100	400	30.13%	12.29%	0.00%	8.67%	5.87%	2.54%	0.24%	0.00%	0.00%	0.00%	0.00%	0.00%	0.00%	0.00%	0.00%	8.22%	32.05%	0.00%	100.00%
Kung Yip Street	RD_5_6	DD	50	38.7	Y	2100-2200	360	27.83%	12.79%	0.00%	7.82%	4.07%	2.34%	0.83%	0.00%	0.00%	0.00%	0.00%	0.00%	0.00%	0.00%	0.00%	8.13%	36.19%	0.00%	100.00%
Kung Yip Street	RD_5_6	DD	50	38.9	Y	2200-2300	340	28.25%	15.04%	0.00%	7.81%	3.31%	2.39%	0.60%	0.00%	0.00%	0.00%	0.00%	0.00%	0.00%	0.00%	0.00%	5.38%	37.22%	0.00%	100.00%
Kung Yip Street	RD_5_6	DD	50	40.0	Y	2300-0000	190	34.73%	21.76%	0.00%	10.86%	3.81%	3.28%	0.00%	0.00%	0.00%	0.00%	0.00%	0.00%	0.00%	0.00%	0.00%	7.62%	17.95%	0.00%	100.00%
Kwai Wing Road	RD_7	LD	50	30.0	Y	0000-0100	40	47.10%	30.60%	0.00%	8.30%	5.60%	2.80%	0.00%	0.00%	0.00%	0.00%	0.00%	0.00%	0.00%	0.00%	0.00%	5.60%	0.00%	0.00%	100.00%
Kwai Wing Road	RD_7	LD	50	30.0	Y	0100-0200	30	43.50%	34.80%	0.00%	8.70%	8.70%	0.00%	0.00%	0.00%	0.00%	0.00%	0.00%	0.00%	0.00%	0.00%	0.00%	4.30%	0.00%	0.00%	100.00%
Kwai Wing Road	RD_7	LD	50	30.0	Y	0200-0300	30	38.10%	38.10%	0.00%	9.50%	9.50%	0.00%	0.00%	0.00%	0.00%	0.00%	0.00%	0.00%	0.00%	0.00%	0.00%	4.80%	0.00%	0.00%	100.00%
Kwai Wing Road	RD_7	LD	50	30.0	Y	0300-0400	20	31.50%	31.60%	0.00%	10.50%	15.80%	5.30%	0.00%	0.00%	0.00%	0.00%	0.00%	0.00%	0.00%	0.00%	0.00%	5.30%	0.00%	0.00%	100.00%
Kwai Wing Road	RD_7	LD	50	30.0	Y	0400-0500	20	23.50%	35.40%	0.00%	17.60%	17.60%	5.90%	0.00%	0.00%	0.00%	0.00%	0.00%	0.00%	0.00%	0.00%	0.00%	0.00%	0.00%	0.00%	100.00%
Kwai Wing Road	RD_7	LD	50	30.0	Y	0500-0600	30	22.70%	31.90%	0.00%	18.20%	18.20%	4.50%	0.00%	0.00%	0.00%	0.00%	0.00%	0.00%	0.00%	0.00%	0.00%	4.50%	0.00%	0.00%	100.00%
Kwai Wing Road	RD_7	LD	50	30.0	Y	0600-0700	40	30.00%	22.50%	0.00%	15.00%	15.00%	2.50%	0.00%	0.00%	0.00%	2.50%	2.50%	0.00%	2.50%	0.00%	0.00%	5.00%	2.50%	0.00%	100.00%
Kwai Wing Road	RD_7	LD	50	29.8	Y	0700-0800	90	32.50%	9.20%	0.00%	18.40%	17.20%	3.40%	1.10%	0.00%	0.00%	2.30%	1.10%	0.00%	3.40%	0.00%	0.00%	8.00%	3.40%	0.00%	100.00%
Kwai Wing Road	RD_7	LD	50	29.5	Y	0800-0900	100	29.00%	10.00%	0.00%	22.00%	18.00%	5.00%	2.00%	0.00%	0.00%	3.00%	1.00%	0.00%	2.00%	0.00%	0.00%	6.00%	2.00%	0.00%	100.00%
Kwai Wing Road	RD_7	LD	50	28.5	Y	0900-1000	140	26.70%	8.40%	0.00%	26.70%	22.10%	6.10%	1.50%	0.00%	0.00%	0.80%	0.80%	0.00%	0.80%	0.00%	0.00%	4.60%	1.50%	0.00%	100.00%
Kwai Wing Road	RD_7	LD	50	28.3	Y	1000-1100	150	37.10%	9.70%	0.00%	22.10%	17.20%	5.50%	2.10%	0.00%	0.00%	0.70%	1.40%	0.00%	0.70%	0.00%	0.00%	2.10%	1.40%	0.00%	100.00%
Kwai Wing Road	RD_7	LD	50	28.5	Y	1100-1200	140	35.10%	7.60%	0.00%	24.40%	19.80%	4.60%	2.30%	0.00%	0.00%	0.80%	1.50%	0.00%	0.00%	0.00%	0.00%	3.10%	0.80%	0.00%	100.00%
Kwai Wing Road	RD_7	LD	50	29.0	Y	1200-1300	120	37.00%	8.60%	0.00%	23.30%	17.20%	5.20%	1.70%	0.00%	0.00%	0.90%	0.90%	0.00%	0.90%	0.00%	0.00%	3.40%	0.90%	0.00%	100.00%
Kwai Wing Road	RD_7	LD	50	29.0	Y	1300-1400	120	39.70%	8.10%	0.00%	23.40%	17.10%	4.50%	1.80%	0.00%	0.00%	0.00%	0.90%	0.00%	0.00%	0.00%	0.00%	3.60%	0.90%	0.00%	100.00%
Kwai Wing Road	RD_7	LD	50	28.5	Y	1400-1500	140	40.10%	7.60%	0.00%	23.50%	18.90%	3.00%	0.80%	0.00%	0.00%	0.00%	1.50%	0.00%	0.80%	0.00%	0.00%	3.00%	0.80%	0.00%	100.00%
Kwai Wing Road	RD_7	LD	50	29.0	Y	1500-1600	120	39.80%	9.70%	0.00%	23.00%	16.80%	3.50%	0.90%	0.00%	0.00%	0.90%	1.80%	0.00%	0.90%	0.00%	0.00%	1.80%	0.90%	0.00%	100.00%
Kwai Wing Road	RD_7	LD	50	28.0	Y	1600-1700	160	46.40%	13.50%	0.00%	18.10%	11.00%	3.90%	0.60%	0.00%	0.00%	0.00%	3.90%	0.00%	0.00%	0.00%	0.00%	2.60%	0.00%	0.00%	100.00%
Kwai Wing Road	RD_7	LD	50	27.3	Y	1700-1800	190	56.10%	11.00%	0.00%	15.40%	8.80%	2.20%	0.50%	0.00%	0.00%	0.00%	2.70%	0.00%	0.00%	0.00%	0.00%	3.30%	0.00%	0.00%	100.00%
Kwai Wing Road	RD_7	LD	50	27.5	Y	1800-1900	180	62.10%	11.10%	0.00%	12.80%	5.60%	1.10%	0.60%	0.00%	0.00%	0.00%	2.80%	0.00%	0.00%	0.00%	0.00%	3.90%	0.00%	0.00%	100.00%
Kwai Wing Road	RD_7	LD	50	29.5	Y	1900-2000	100	55.70%	12.40%	0.00%	13.40%	6.20%	1.00%	0.00%	0.00%	0.00%	0.00%	2.10%	0.00%	1.00%	0.00%	0.00%	8.20%	0.00%	0.00%	100.00%
Kwai Wing Road	RD_7	LD	50	30.0	Y	2000-2100	80	51.20%	16.20%	0.00%	9.50%	8.10%	1.40%	0.00%	0.00%	0.00%	0.00%	2.70%	0.00%	1.40%	0.00%	0.00%	9.50%	0.00%	0.00%	100.00%
Kwai Wing Road	RD_7	LD	50	30.0	Y	2100-2200	70	50.00%	17.70%	0.00%	9.70%	6.50%	1.60%	1.60%	0.00%	0.00%	0.00%	3.20%	0.00%	0.00%	0.00%	0.00%	9.70%	0.00%	0.00%	100.00%
Kwai Wing Road	RD_7	LD	50	30.0	Y	2200-2300	60	52.50%	21.10%	0.00%	10.50%	5.30%	1.80%	0.00%	0.00%	0.00%	0.00%	1.80%	0.00%	0.00%	0.00%	0.00%	7.00%	0.00%	0.00%	100.00%
Kwai Wing Road	RD_7	LD	50	30.0	Y	2300-0000	50	51.20%	24.40%	0.00%	9.80%	4.90%	2.40%	0.00%	0.00%	0.00%	0.00%	0.00%	0.00%	0.00%	0.00%	0.00%	7.30%	0.00%	0.00%	100.00%
Kwai Wing Road	RD_8	LD	50	30.0	Y	0000-0100	30	41.80%	33.30%	0.00%	8.30%	8.30%	0.00%	0.00%	0.00%	0.00%	0.00%	0.00%	0.00%	0.00%	0.00%	0.00%	8.30%	0.00%	0.00%	100.00%
Kwai Wing Road	RD_8	LD	50	30.0	Y	0100-0200	20	35.20%	35.30%	0.00%	11.80%	11.80%	0.00%	0.00%	0.00%	0.00%	0.00%	0.00%	0.00%	0.00%	0.00%	0.00%	5.90%	0.00%	0.00%	100.00%
Kwai Wing Road	RD_8	LD	50	30.0	Y	0200-0300	20	30.80%	46.10%	0.00%	7.70%	7.70%	0.00%	0.00%	0.00%	0.00%	0.00%	0.00%	0.00%	0.00%	0.00%	0.00%	7.70%	0.00%	0.00%	100.00%
Kwai Wing Road	RD_8	LD	50	30.0	Y	0300-0400	20	33.40%	33.30%	0.00%	8.30%	16.70%	0.00%	0.00%	0.00%	0.00%	0.00%	0.00%	0.00%	0.00%	0.00%	0.00%	8.30%	0.00%	0.00%	100.00%
Kwai Wing Road	RD_8	LD	50	30.0	Y	0400-0500	20	16.70%	41.60%	0.00%	16.70%	16.70%	0.00%	0.00%	0.00%	0.00%	0.00%	0.00%	0.00%	0.00%	0.00%	0.00%	8.30%	0.00%	0.00%	100.00%
Kwai Wing Road	RD_8	LD	50	30.0	Y	0500-0600	20	18.80%	31.00%	0.00%	18.80%	18.80%	6.30%	0.00%	0.00%	0.00%	0.00%	0.00%	0.00%	0.00%	0.00%	0.00%	6.30%	0.00%	0.00%	100.00%
Kwai Wing Road	RD_8	LD	50	30.0	Y	0600-0700	30	28.00%	28.00%	0.00%	16.00%	16.00%	4.00%	0.00%	0.00%	0.00%	0.00%	0.00%	0.00%	0.00%	0.00%	0.00%	8.00%	0.00%	0.00%	100.00%
Kwai Wing Road	RD_8	LD	50	30.0	Y	0700-0800	60	32.20%	12.50%	0.00%	21.40%	19.60%	3.60%	0.00%	0.00%	0.00%	0.00%	0.00%	0.00%	0.00%	0.00%	0.00%	8.90%	1.80%	0.00%	100.00%
Kwai Wing Road	RD_8	LD	50	30.0	Y	0800-0900	70	28.00%	12.50%	0.00%	23.40%	21.90%	6.30%	0.00%	0.00%	0.00%	0.00%	0.00%	0.00%	0.00%	0.00%	0.00%	6.30%	1.60%	0.00%	100.00%
Kwai Wing Road	RD_8	LD	50	29.8	Y	0900-1000	90	24.70%	10.10%	0.00%	28.20%	24.70%	6.70%	0.00%	0.00%	0.00%	0.00%	0.00%	0.00%	0.00%	0.00%	0.00%	4.50%	1.10%	0.00%	100.00%
Kwai Wing Road	RD_8	LD	50	29.5	Y	1000-1100	100	34.70%	10.90%	0.00%	23.90%	18.50%	5.40%	1.10%	0.00%	0.00%	0.00%	1.10%	0.00%	0.00%	0.00%	0.00%	3.30%	1.10%	0.00%	100.00%
Kwai Wing Road	RD_8	LD	50	29.8	Y	1100-1200	90	32.10%	8.30%	0.00%	26.20%	21.40%	4.80%	1.20%	0.00%	0.00%	0.00%	1.20%	0.00%	0.00%	0.00%	0.00%	3.60%	1.20%	0.00%	100.00%
Kwai Wing Road	RD_8	LD	50	30.0	Y	1200-1300	80	33.50%	9.30%	0.00%	25.30%	18.70%	5.30%	1.30%	0.00%	0.00%	0.00%	0.00%	0.00%	0.00%	0.00%	0.00%	5.30%	1.30%	0.00%	100.00%
Kwai Wing Road	RD_8	LD	50	30.0	Y	1300-1400	80	35.50%	9.60%	0.00%	24.70%	17.80%	4.10%	1.40%	0.00%	0.00%	0.00%	0.00%	0.00%	0.00%	0.00%	0.00%	5.50%	1.40%	0.00%	100.00%
Kwai Wing Road	RD_8	LD	50	29.8	Y	1400-1500	90	36.50%	9.40%	0.00%	24.70%	20.00%	3.50%	0.00%	0.00%	0.00%	0.00%	1.20%	0.00%	0.00%	0.00%	0.00%	3.50%	1.20%	0.00%	100.00%
Kwai Wing Road	RD_8	LD	50	30.0	Y	1500-1600	80	36.60%	11.30%	0.00%	25.40%	18.30%	4.20%	0.00%	0.00%	0.00%	0.00%	1.40%	0.00%	0.00%	0.00%	0.00%	2.80%	0.00%	0.00%	100.00%
Kwai Wing Road	RD_8	LD	50	29.5	Y	1600-1700	100	43.90%	15.10%	0.00%	19.40%	10.80%	3.20%	1.10%	0.00%	0.00%	0.00%	2.20%	0.00%	0.00%	0.00%	0.00%	4.30%	0.00%	0.00%	100.00%
Kwai Wing Road	RD_8	LD	50	29.3	Y	1700-1800	110	52.70%	12.70%	0.00%	16.40%	8.20%	1.80%	0.90%	0.00%	0.00%	0.00%	1.80%	0.00%	0.00%	0.00%	0.00%	5.50%	0.00%	0.00%	100.00%
Kwai Wing Road	RD_8	LD	50	29.3	Y	1800-1900	110	58.20%	12.70%	0.00%	13.60%	5.50%	0.90%	0.90%	0.00%	0.00%	0.00%	1.80%	0.00%	0.00%	0.00%	0.00%	6.40%	0.00%	0.00%	100.00%
Kwai Wing Road	RD_8	LD	50	30.0	Y	1900-2000	70	50.80%	14.80%	0.00%	14.80%	6.60%	1.60%	0.00%	0.00%	0.00%	0.00%	1.60%	0.00%	0.00%	0.00%	0.00%	9.80%	0.00%	0.00%	100.00%
Kwai Wing Road	RD_8	LD	50	30.0	Y	2000-2100	50	45.80%	18.80%	0.00%	10.40%	8.30%	2.10%	0.00%	0.00%	0.00%	0.00%	2.10%	0.00%	0.00%	0.00%	0.00%	12.50%	0.00%	0.00%	100.00%
Kwai Wing Road	RD_8	LD	50	30.0	Y	2100-2200	40	45.00%	20.00%	0.00%	10.00%	7.50%	2.50%	0.00%	0.00%	0.00%	0.00%	2.50%	0.00%	0.00%	0.00%	0.00%	12.50%	0.00%	0.00%	100.00%
Kwai Wing Road	RD_8	LD	50	30.0	Y	2200-2300	40	48.70%	24.30%	0.00%	10.80%	5.40%	2.70%	0.00%	0.00%	0.00%	0.00%	0.00%	0.00%	0.00%	0.00%	0.00%	8.10%	0.00%	0.00%	100.00%
Kwai Wing Road	RD_8	LD	50	30.0	Y	2300-0000	30	48.00%	28.00%	0.00%	12.00%	4.00%	0.00%	0.00%	0.00%	0.00%	0.00%	0.00%	0.00%	0.00%	0.00%	0.00%	8.00%	0.00%	0.00%	100.00%
Kwai Wing Road	RD_9	LD	50	30.0	Y	0000-0100	30	43.50%	34.80%	0.00%	8.70%	4.30%	0.00%	0.00%	0.00%	0.00%	0.00%	0.00%	0.00%	0.00%	0.00%	0.00%	8.70%	0.00%	0.00%	100.00%
Kwai Wing Road	RD_9	LD	50	30.0	Y	0100-0200	20	39.90%	40.00%	0.00%	6.70%	6.70%	0.00%	0.00%	0.00%	0.00%	0.00%	0.00%	0.00%	0.00%	0.00%	0.00%	6.70%	0.00%	0.00%	100.00%
Kwai Wing Road	RD_9	LD	50	30.0	Y	0200-0300	20	30.80%	46.10%	0.00%	7.70%	7.70%	0.00%	0.00%	0.00%	0.00%	0.00%	0.00%	0.00%	0.00%	0.00%	0.00%	7.70%	0.00%	0.00%	100.00%
Kwai Wing Road	RD_9	LD	50	30.0	Y	0300-0400	20	33.40%	33.30%	0.00%	8.30%	16.70%	0.00%	0.00%	0.00%	0.00%	0.00%	0.00%	0.00%	0.00%	0.00%	0.00%	8.30%	0.00%	0.00%	100.00%
Kwai Wing Road	RD_9	LD	50	30.0	Y	0400-0500	10	20.00%	40.00%	0.00%	20.00%	10.00%	0.00%	0.00%	0.00%	0.00%	0.00%	0.00%	0.00%	0.00%	0.00%	0.00%	10.00%	0.00%	0.00%	100.00%
Kwai Wing Road	RD_9	LD	50	30.0	Y	0500-0600	20	23.10%	38.40%	0.00%	15.40%	15.40%	0.00%	0.00%	0.00%	0.00%	0.00%	0.00%	0.00%	0.00%	0.00%	0.00%	7.70%	0.00%	0.00%	100.00%
Kwai Wing Road	RD_9	LD	50	30.0	Y	0600-0700	30	27.30%	27.30%	0.00%	18.20%	13.60%	4.50%	0.00%	0.00%	0.00%	0.00%	0.00%	0.00%	0.00%	0.00%	0.00%	9.10%	0.00%	0.00%	100.00%
Kwai Wing Road	RD_9	LD	50	30.0	Y	0700-0800	50	31.30%	12.50%	0.00%	20.80%	20.80%	4.20%	0.00%	0.00%	0.00%	0.00%	0.00%	0.00%	0.00%	0.00%	0.00%	10.40%	0.00%	0.00%	100.00%
Kwai Wing Road	RD_9	LD	50	30.0	Y	0800-0900	60	28.60%	12.50%	0.00%	25.00%	21.40%	5.40%	0.00%	0.00%	0.00%	0.00%	0.00%	0.00%	0.00%	0.00%	0.00%	7.10%	0.00%	0.00%	100.00%
Kwai Wing Road	RD_9	LD	50	30.0	Y	0900-1000	80	24.70%	10.40%	0.00%	28.50%	24.70%	6.50%	0.00%	0.00%	0.00%	0.00%	0.00%	0.00%	0.00%	0.00%	0.00%	5.20%	0.00%	0.00%	100.00%
Kwai Wing Road	RD_9	LD	50	29.8	Y	1000-1100	90	36.20%	12.00%	0.00%	22.90%	16.90%	6.00%	1.20%	0.00%	0.00%	0.00%	1.20%	0.00%	0.00%	0.00%	0.00%	3.60%	0.00%	0.00%	100.00%
Kwai Wing Road	RD_9	LD	50	30.0	Y	1100-1200	80	34.20%	9.60%	0.00%	26.00%	19.20%	4.10%	1.40%	0.00%	0.00%	0.00%	1.40%	0.00%	0.00%	0.00%	0.00%	4.10%	0.00%	0.00%	100.00%
Kwai Wing Road	RD_9	LD	50	30.0	Y	1200-1300	70	35.80%	10.40%	0.00%	23.90%	16.40%	6.00%	1.50%	0.00%	0.00%	0.00%	0.00%	0.00%	0.00%	0.00%	0.00%	6.00%	0.00%	0.00%	100.00%
Kwai Wing Road	RD_9	LD	50	30.0	Y	1300-1400	70	36.90%	10.80%	0.00%	23.10%	16.90%	4.60%	1.50%	0.00%	0.00%	0.00%	0.00%	0.00%	0.00%	0.00%	0.00%	6.20%	0.00%	0.00%	100.00%
Kwai Wing Road	RD_9	LD	50	30.0	Y	1400-1500	80	39.10%	9.50%	0.00%	24.30%	18.90%	2.70%	0.00%	0.00%	0.00%	0.00%	1.40%	0.00%	0.00%	0.00%	0.00%	4.10%	0.00%	0.00%	100.00%
Kwai Wing Road	RD_9	LD	50	30.0	Y	1500-1600	70	39.60%	11.10%	0.00%	23.80%	17.50%	3.20%	0.00%	0.00%	0.00%	0.00%	1.60%	0.00%	0.00%	0.00%	0.00%	3.20%	0.00%	0.00%	100.00%
Kwai Wing Road	RD_9	LD	50	29.8	Y	1600-1700	90	46.50%	16.30%	0.00%	17.40%	8.10%	3.50%	1.20%	0.00%	0.00%	0.00%	2.30%	0.00%	0.00%	0.00%	0.00%	4.70%	0.00%	0.00%	100.00%
Kwai Wing Road	RD_9	LD	50	29.3	Y	1700-1800	110	55.40%	13.60%	0.00%	14.60%	5.80%	1.90%	1.00%	0.00%	0.00%	0.00%	1.90%	0.00%	0.00%	0.00%	0.00%	5.80%	0.00%	0.00%	100.00%
Kwai Wing Road	RD_9	LD	50	29.3	Y	1800-1900	110	60.60%	13.50%	0.00%	11.50%	3.80%	1.00%	1.00%	0.00%	0.00%	0.00%	1.90%	0.00%	0.00%	0.00%	0.00%	6.70%	0.00%	0.00%	100.00%
Kwai Wing Road	RD_9	LD	50	30.0	Y	1900-2000	60	52.60%	14.00%	0.00%	14.00%	5.30%	1.80%	0.00%	0.00%	0.00%	0.00%	1.80%	0.00%	0.00%	0.00%	0.00%	10.50%	0.00%	0.00%	100.00%
Kwai Wing Road	RD_9	LD	50	30.0	Y	2000-2100	50	47.70%	18.20%	0.00%	9.10%	6.80%	2.30%	0.00%	0.00%	0.00%	0.00%	2.30%	0.00%	0.00%	0.00%	0.00%	13.60%	0.00%	0.00%	100.00%
Kwai Wing Road	RD_9	LD	50	30.0	Y	2100-2200	40	44.70%	21.10%	0.00%	10.50%	5.30%	2.60%	0.00%	0.00%	0.00%	0.00%	2.60%	0.00%	0.00%	0.00%	0.00%	13.20%	0.00%	0.00%	100.00%
Kwai Wing Road	RD_9	LD	50	30.0	Y	2200-2300	40	48.50%	25.70%	0.00%	8.60%	5.70%	2.90%	0.00%	0.00%	0.00%	0.00%	0.00%	0.00%	0.00%	0.00%	0.00%	8.60%	0.00%	0.00%	100.00%
Kwai Wing Road	RD_9	LD	50	30.0	Y	2300-0000	30	47.90%	30.40%	0.00%	8.70%	4.30%	0.00%	0.00%	0.00%	0.00%	0.00%	0.00%	0.00%	0.00%	0.00%	0.00%	8.70%	0.00%	0.00%	100.00%
Kwai Sau Road	RD_10	LD	50	30.0	Y	0000-0100	20	58.40%	25.00%	0.00%	8.30%	8.30%	0.00%	0.00%	0.00%	0.00%	0.00%	0.00%	0.00%	0.00%	0.00%	0.00%	0.00%	0.00%	0.00%	100.00%
Kwai Sau Road	RD_10	LD	50	30.0	Y	0100-0200	10	50.00%	25.00%	0.00%	12.50%	12.50%	0.00%	0.00%	0.00%	0.00%	0.00%	0.00%	0.00%	0.00%	0.00%	0.00%	0.00%	0.00%	0.00%	100.00%
Kwai Sau Road	RD_10	LD	50	30.0	Y	0200-0300	10	42.80%	28.60%	0.00%	14.30%	14.30%	0.00%	0.00%	0.00%	0.00%	0.00%	0.00%	0.00%	0.00%	0.00%	0.00%	0.00%	0.00%	0.00%	100.00%
Kwai Sau Road	RD_10	LD	50	30.0	Y	0300-0400	10	42.80%	28.60%	0.00%	14.30%	14.30%	0.00%	0.00%	0.00%	0.00%	0.00%	0.00%	0.00%	0.00%	0.00%	0.00%	0.00%	0.00%	0.00%	100.00%
Kwai Sau Road	RD_10	LD	50	30.0	Y	0400-0500	10	33.30%	33.30%	0.00%	16.70%	16.70%	0.00%	0.00%	0.00%	0.00%	0.00%	0.00%	0.00%	0.00%	0.00%	0.00%	0.00%	0.00%	0.00%	100.00%
Kwai Sau Road	RD_10	LD	50	30.0	Y	0500-0600	10	33.30%	33.30%	0.00%	16.70%	16.70%	0.00%	0.00%	0.00%	0.00%	0.00%	0.00%	0.00%	0.00%	0.00%	0.00%	0.00%	0.00%	0.00%	100.00%
Kwai Sau Road	RD_10	LD	50	30.0	Y	0600-0700	20	35.80%	14.30%	0.00%	14.30%	14.30%	0.00%	0.00%	0.00%	0.00%	7.10%	7.10%	0.00%	7.10%	0.00%	0.00%	0.00%	0.00%	0.00%	100.00%
Kwai Sau Road	RD_10	LD	50	30.0	Y	0700-0800	40	35.50%	3.20%	0.00%	12.90%	12.90%	3.20%	3.20%	0.00%	0.00%	6.50%	3.20%	0.00%	9.70%	0.00%	0.00%	6.50%	3.20%	0.00%	100.00%
Kwai Sau Road	RD_10	LD	50	30.0	Y	0800-0900	40	33.10%	5.60%	0.00%	16.70%	11.10%	2.80%	5.60%	0.00%	0.00%	8.30%	2.80%	0.00%	5.60%	0.00%	0.00%	5.60%	2.80%	0.00%	100.00%
Kwai Sau Road	RD_10	LD	50	30.0	Y	0900-1000	50	33.10%	4.80%	0.00%	21.40%	16.70%	4.80%	4.80%	0.00%	0.00%	2.40%	2.40%	0.00%	2.40%	0.00%	0.00%	4.80%	2.40%	0.00%	100.00%
Kwai Sau Road	RD_10	LD	50	30.0	Y	1000-1100	60	42.30%	7.40%	0.00%	18.50%	13.00%	5.60%	3.70%	0.00%	0.00%	1.90%	1.90%	0.00%	1.90%	0.00%	0.00%	1.90%	1.90%	0.00%	100.00%
Kwai Sau Road	RD_10	LD	50	30.0	Y	1100-1200	50	40.40%	6.40%	0.00%	21.30%	14.90%	4.30%	4.30%	0.00%	0.00%	2.10%	2.10%	0.00%	0.00%	0.00%	0.00%	2.10%	2.10%	0.00%	100.00%
Kwai Sau Road	RD_10	LD	50	30.0	Y	1200-1300	50	41.90%	4.70%	0.00%	20.90%	14.00%	4.70%	2.30%	0.00%	0.00%	2.30%	2.30%	0.00%	2.30%	0.00%	0.00%	2.30%	2.30%	0.00%	100.00%
Kwai Sau Road	RD_10	LD	50	30.0	Y	1300-1400	50	45.10%	4.80%	0.00%	19.00%	14.30%	4.80%	4.80%	0.00%	0.00%	0.00%	2.40%	0.00%	0.00%	0.00%	0.00%	2.40%	2.40%	0.00%	100.00%
Kwai Sau Road	RD_10	LD	50	30.0	Y	1400-1500	50	45.70%	6.30%	0.00%	20.80%	14.60%	2.10%	2.10%	0.00%	0.00%	0.00%	2.10%	0.00%	2.10%	0.00%	0.00%	2.10%	2.10%	0.00%	100.00%
Kwai Sau Road	RD_10	LD	50	30.0	Y	1500-1600	50	45.20%	7.10%	0.00%	19.00%	11.90%	2.40%	2.40%	0.00%	0.00%	2.40%	4.80%	0.00%	2.40%	0.00%	0.00%	2.40%	0.00%	0.00%	100.00%
Kwai Sau Road	RD_10	LD	50	30.0	Y	1600-1700	70	49.20%	9.50%	0.00%	17.50%	11.10%	4.80%	0.00%	0.00%	0.00%	0.00%	6.30%	0.00%	0.00%	0.00%	0.00%	1.60%	0.00%	0.00%	100.00%
Kwai Sau Road	RD_10	LD	50	30.0	Y	1700-1800	80	60.30%	8.20%	0.00%	15.10%	8.20%	2.70%	0.00%	0.00%	0.00%	0.00%	4.10%	0.00%	0.00%	0.00%	0.00%	1.40%	0.00%	0.00%	100.00%
Kwai Sau Road	RD_10	LD	50	30.0	Y	1800-1900	80	66.60%	8.30%	0.00%	12.50%	5.60%	1.40%	0.00%	0.00%	0.00%	0.00%	4.20%	0.00%	0.00%	0.00%	0.00%	1.40%	0.00%	0.00%	100.00%
Kwai Sau Road	RD_10	LD	50	30.0	Y	1900-2000	40	65.60%	8.60%	0.00%	11.40%	5.70%	0.00%	0.00%	0.00%	0.00%	0.00%	2.90%	0.00%	2.90%	0.00%	0.00%	2.90%	0.00%	0.00%	100.00%
Kwai Sau Road	RD_10	LD	50	30.0	Y	2000-2100	30	61.70%	11.50%	0.00%	7.70%	7.70%	0.00%	0.00%	0.00%	0.00%	0.00%	3.80%	0.00%	3.80%	0.00%	0.00%	3.80%	0.00%	0.00%	100.00%
Kwai Sau Road	RD_10	LD	50	30.0	Y	2100-2200	30	59.20%	13.60%	0.00%	9.10%	4.50%	0.00%	0.00%	0.00%	0.00%	0.00%	9.10%	0.00%	0.00%	0.00%	0.00%	4.50%	0.00%	0.00%	100.00%
Kwai Sau Road	RD_10	LD	50	30.0	Y	2200-2300	30	61.80%	14.30%	0.00%	9.50%	4.80%	0.00%	0.00%	0.00%	0.00%	0.00%	4.80%	0.00%	0.00%	0.00%	0.00%	4.80%	0.00%	0.00%	100.00%
Kwai Sau Road	RD_10	LD	50	30.0	Y	2300-0000	20	64.40%	21.40%	0.00%	7.10%	7.10%	0.00%	0.00%	0.00%	0.00%	0.00%	0.00%	0.00%	0.00%	0.00%	0.00%	0.00%	0.00%	0.00%	100.00%
Kwai Fat Road	RD_11	LD	50	30.0	Y	0000-0100	10	100.00%	0.00%	0.00%	0.00%	0.00%	0.00%	0.00%	0.00%	0.00%	0.00%	0.00%	0.00%	0.00%	0.00%	0.00%	0.00%	0.00%	0.00%	100.00%
Kwai Fat Road	RD_11	LD	50	30.0	Y	0100-0200	0	0.00%	0.00%	0.00%	0.00%	0.00%	0.00%	0.00%	0.00%	0.00%	0.00%	0.00%	0.00%	0.00%	0.00%	0.00%	0.00%	0.00%	0.00%	0.00%
Kwai Fat Road	RD_11	LD	50	30.0	Y	0200-0300	0	0.00%	0.00%	0.00%	0.00%	0.00%	0.00%	0.00%	0.00%	0.00%	0.00%	0.00%	0.00%	0.00%	0.00%	0.00%	0.00%	0.00%	0.00%	0.00%
Kwai Fat Road	RD_11	LD	50	30.0	Y	0300-0400	0	0.00%	0.00%	0.00%	0.00%	0.00%	0.00%	0.00%	0.00%	0.00%	0.00%	0.00%	0.00%	0.00%	0.00%	0.00%	0.00%	0.00%	0.00%	0.00%
Kwai Fat Road	RD_11	LD	50	30.0	Y	0400-0500	0	0.00%	0.00%	0.00%	0.00%	0.00%	0.00%	0.00%	0.00%	0.00%	0.00%	0.00%	0.00%	0.00%	0.00%	0.00%	0.00%	0.00%	0.00%	0.00%
Kwai Fat Road	RD_11	LD	50	30.0	Y	0500-0600	0	0.00%	0.00%	0.00%	0.00%	0.00%	0.00%	0.00%	0.00%	0.00%	0.00%	0.00%	0.00%	0.00%	0.00%	0.00%	0.00%	0.00%	0.00%	0.00%
Kwai Fat Road	RD_11	LD	50	30.0	Y	0600-0700	10	0.00%	0.00%	0.00%	50.00%	50.00%	0.00%	0.00%	0.00%	0.00%	0.00%	0.00%	0.00%	0.00%	0.00%	0.00%	0.00%	0.00%	0.00%	100.00%
Kwai Fat Road	RD_11	LD	50	30.0	Y	0700-0800	10	28.50%	14.30%	0.00%	14.30%	28.60%	0.00%	0.00%	0.00%	0.00%	0.00%	0.00%	0.00%	0.00%	0.00%	0.00%	0.00%	14.30%	0.00%	100.00%
Kwai Fat Road	RD_11	LD	50	30.0	Y	0800-0900	10	22.30%	11.10%	0.00%	22.20%	22.20%	11.10%	0.00%	0.00%	0.00%	0.00%	0.00%	0.00%	0.00%	0.00%	0.00%	0.00%	11.10%	0.00%	100.00%

Year 2026

Road Name	Road ID	Road Type	Speed Limit (km/hr)	Average Speed (km/hr)	Start Emission Estimated by Broad Brush Approach (Y/N)	Hour	Total Vehicles (Veh/hr)	01 - Private Cars	02 - Taxi	03 - Light Goods Vehicles<=2.5t	04 - Light Goods Vehicles 2.5-3.5t	05 - Light Goods Vehicles>3.5t	06 - Medium Goods Vehicles<=15t	07 - Medium Goods Vehicles15-24t	08 - Public Light Buses	09 - Private Light Bus <=3.5t	10 - Private Light Bus >3.5t	11 - Non-franchised Bus<=6.4t	12 - Non-franchised Bus 6.4-15t	13 - Non-franchised Bus 15-24t	14 - Franchised Bus Single Deck	15 - Franchised Bus Double Deck	16 - Motorcycles	17 - Heavy Goods Vehicles>24t	18 - Non-franchised Bus >24t	Total
								PC	TAXI	LGV3	LGV4	LGV6	HGV7	HGV8	PLB	PV4	PV5	NFB6	NFB7	NFB8	FBSD	FBDD	MC	HGV9	NFB9	
Kwai Fat Road	RD_11	LD	50	30.0	Y	0900-1000	20	25.10%	8.30%	0.00%	25.00%	25.00%	8.30%	0.00%	0.00%	0.00%	0.00%	0.00%	0.00%	0.00%	0.00%	0.00%	0.00%	8.30%	0.00%	100.00%
Kwai Fat Road	RD_11	LD	50	30.0	Y	1000-1100	10	20.00%	0.00%	0.00%	30.00%	30.00%	10.00%	0.00%	0.00%	0.00%	0.00%	0.00%	0.00%	0.00%	0.00%	0.00%	0.00%	10.00%	0.00%	100.00%
Kwai Fat Road	RD_11	LD	50	30.0	Y	1100-1200	10	12.50%	0.00%	0.00%	37.50%	37.50%	0.00%	0.00%	0.00%	0.00%	0.00%	0.00%	0.00%	0.00%	0.00%	0.00%	0.00%	12.50%	0.00%	100.00%
Kwai Fat Road	RD_11	LD	50	30.0	Y	1200-1300	10	12.50%	0.00%	0.00%	25.00%	37.50%	12.50%	0.00%	0.00%	0.00%	0.00%	0.00%	0.00%	0.00%	0.00%	0.00%	0.00%	12.50%	0.00%	100.00%
Kwai Fat Road	RD_11	LD	50	30.0	Y	1300-1400	10	14.30%	0.00%	0.00%	28.60%	42.80%	0.00%	0.00%	0.00%	0.00%	0.00%	0.00%	0.00%	0.00%	0.00%	0.00%	0.00%	14.30%	0.00%	100.00%
Kwai Fat Road	RD_11	LD	50	30.0	Y	1400-1500	10	25.00%	0.00%	0.00%	25.00%	37.50%	0.00%	0.00%	0.00%	0.00%	0.00%	0.00%	0.00%	0.00%	0.00%	0.00%	0.00%	12.50%	0.00%	100.00%
Kwai Fat Road	RD_11	LD	50	30.0	Y	1500-1600	10	16.70%	0.00%	0.00%	33.30%	50.00%	0.00%	0.00%	0.00%	0.00%	0.00%	0.00%	0.00%	0.00%	0.00%	0.00%	0.00%	0.00%	0.00%	100.00%
Kwai Fat Road	RD_11	LD	50	30.0	Y	1600-1700	10	16.70%	0.00%	0.00%	33.30%	50.00%	0.00%	0.00%	0.00%	0.00%	0.00%	0.00%	0.00%	0.00%	0.00%	0.00%	0.00%	0.00%	0.00%	100.00%
Kwai Fat Road	RD_11	LD	50	30.0	Y	1700-1800	10	16.70%	0.00%	0.00%	33.30%	50.00%	0.00%	0.00%	0.00%	0.00%	0.00%	0.00%	0.00%	0.00%	0.00%	0.00%	0.00%	0.00%	0.00%	100.00%
Kwai Fat Road	RD_11	LD	50	30.0	Y	1800-1900	10	20.00%	0.00%	0.00%	40.00%	40.00%	0.00%	0.00%	0.00%	0.00%	0.00%	0.00%	0.00%	0.00%	0.00%	0.00%	0.00%	0.00%	0.00%	100.00%
Kwai Fat Road	RD_11	LD	50	30.0	Y	1900-2000	10	50.00%	0.00%	0.00%	25.00%	25.00%	0.00%	0.00%	0.00%	0.00%	0.00%	0.00%	0.00%	0.00%	0.00%	0.00%	0.00%	0.00%	0.00%	100.00%
Kwai Fat Road	RD_11	LD	50	30.0	Y	2000-2100	10	33.40%	0.00%	0.00%	33.30%	33.30%	0.00%	0.00%	0.00%	0.00%	0.00%	0.00%	0.00%	0.00%	0.00%	0.00%	0.00%	0.00%	0.00%	100.00%
Kwai Fat Road	RD_11	LD	50	30.0	Y	2100-2200	10	50.00%	0.00%	0.00%	0.00%	50.00%	0.00%	0.00%	0.00%	0.00%	0.00%	0.00%	0.00%	0.00%	0.00%	0.00%	0.00%	0.00%	0.00%	100.00%
Kwai Fat Road	RD_11	LD	50	30.0	Y	2200-2300	10	100.00%	0.00%	0.00%	0.00%	0.00%	0.00%	0.00%	0.00%	0.00%	0.00%	0.00%	0.00%	0.00%	0.00%	0.00%	0.00%	0.00%	0.00%	100.00%
Kwai Fat Road	RD_11	LD	50	30.0	Y	2300-0000	10	100.00%	0.00%	0.00%	0.00%	0.00%	0.00%	0.00%	0.00%	0.00%	0.00%	0.00%	0.00%	0.00%	0.00%	0.00%	0.00%	0.00%	0.00%	100.00%
Kwai Sau Road	RD_12	LD	50	30.0	Y	0000-0100	20	61.50%	23.10%	0.00%	7.70%	7.70%	0.00%	0.00%	0.00%	0.00%	0.00%	0.00%	0.00%	0.00%	0.00%	0.00%	0.00%	0.00%	0.00%	100.00%
Kwai Sau Road	RD_12	LD	50	30.0	Y	0100-0200	10	50.00%	25.00%	0.00%	12.50%	12.50%	0.00%	0.00%	0.00%	0.00%	0.00%	0.00%	0.00%	0.00%	0.00%	0.00%	0.00%	0.00%	0.00%	100.00%
Kwai Sau Road	RD_12	LD	50	30.0	Y	0200-0300	10	42.80%	28.60%	0.00%	14.30%	14.30%	0.00%	0.00%	0.00%	0.00%	0.00%	0.00%	0.00%	0.00%	0.00%	0.00%	0.00%	0.00%	0.00%	100.00%
Kwai Sau Road	RD_12	LD	50	30.0	Y	0300-0400	10	42.80%	28.60%	0.00%	14.30%	14.30%	0.00%	0.00%	0.00%	0.00%	0.00%	0.00%	0.00%	0.00%	0.00%	0.00%	0.00%	0.00%	0.00%	100.00%
Kwai Sau Road	RD_12	LD	50	30.0	Y	0400-0500	10	33.30%	33.30%	0.00%	16.70%	16.70%	0.00%	0.00%	0.00%	0.00%	0.00%	0.00%	0.00%	0.00%	0.00%	0.00%	0.00%	0.00%	0.00%	100.00%
Kwai Sau Road	RD_12	LD	50	30.0	Y	0500-0600	10	25.00%	25.00%	0.00%	25.00%	25.00%	0.00%	0.00%	0.00%	0.00%	0.00%	0.00%	0.00%	0.00%	0.00%	0.00%	0.00%	0.00%	0.00%	100.00%
Kwai Sau Road	RD_12	LD	50	30.0	Y	0600-0700	20	27.50%	16.70%	0.00%	16.70%	16.70%	0.00%	0.00%	0.00%	0.00%	5.60%	5.60%	0.00%	5.60%	0.00%	0.00%	0.00%	5.60%	0.00%	100.00%
Kwai Sau Road	RD_12	LD	50	30.0	Y	0700-0800	40	33.30%	5.10%	0.00%	15.40%	12.80%	2.60%	2.60%	0.00%	0.00%	5.10%	2.60%	0.00%	7.70%	0.00%	0.00%	5.10%	7.70%	0.00%	100.00%
Kwai Sau Road	RD_12	LD	50	30.0	Y	0800-0900	50	29.90%	7.00%	0.00%	16.30%	14.00%	4.70%	4.70%	0.00%	0.00%	7.00%	2.30%	0.00%	4.70%	0.00%	0.00%	4.70%	4.70%	0.00%	100.00%
Kwai Sau Road	RD_12	LD	50	30.0	Y	0900-1000	60	30.00%	5.70%	0.00%	22.60%	18.90%	5.70%	3.80%	0.00%	0.00%	1.90%	1.90%	0.00%	1.90%	0.00%	0.00%	3.80%	3.80%	0.00%	100.00%
Kwai Sau Road	RD_12	LD	50	30.0	Y	1000-1100	70	38.00%	6.30%	0.00%	20.60%	17.50%	4.80%	3.20%	0.00%	0.00%	1.60%	1.60%	0.00%	1.60%	0.00%	0.00%	1.60%	3.20%	0.00%	100.00%
Kwai Sau Road	RD_12	LD	50	30.0	Y	1100-1200	60	36.50%	5.50%	0.00%	23.60%	20.00%	3.60%	3.60%	0.00%	0.00%	1.80%	1.80%	0.00%	0.00%	0.00%	0.00%	1.80%	1.80%	0.00%	100.00%
Kwai Sau Road	RD_12	LD	50	30.0	Y	1200-1300	60	37.00%	5.90%	0.00%	21.60%	17.60%	5.90%	2.00%	0.00%	0.00%	2.00%	2.00%	0.00%	2.00%	0.00%	0.00%	2.00%	2.00%	0.00%	100.00%
Kwai Sau Road	RD_12	LD	50	30.0	Y	1300-1400	50	40.90%	6.10%	0.00%	20.40%	18.40%	4.10%	4.10%	0.00%	0.00%	0.00%	2.00%	0.00%	0.00%	0.00%	0.00%	2.00%	2.00%	0.00%	100.00%
Kwai Sau Road	RD_12	LD	50	30.0	Y	1400-1500	60	41.00%	5.40%	0.00%	21.40%	19.60%	3.60%	1.80%	0.00%	0.00%	0.00%	1.80%	0.00%	1.80%	0.00%	0.00%	1.80%	1.80%	0.00%	100.00%
Kwai Sau Road	RD_12	LD	50	30.0	Y	1500-1600	50	40.00%	6.00%	0.00%	20.00%	16.00%	4.00%	2.00%	0.00%	0.00%	2.00%	4.00%	0.00%	2.00%	0.00%	0.00%	2.00%	2.00%	0.00%	100.00%
Kwai Sau Road	RD_12	LD	50	30.0	Y	1600-1700	70	45.70%	8.60%	0.00%	18.60%	15.70%	4.30%	0.00%	0.00%	0.00%	0.00%	5.70%	0.00%	0.00%	0.00%	0.00%	1.40%	0.00%	0.00%	100.00%
Kwai Sau Road	RD_12	LD	50	30.0	Y	1700-1800	80	56.10%	7.50%	0.00%	16.30%	12.50%	2.50%	0.00%	0.00%	0.00%	0.00%	3.80%	0.00%	0.00%	0.00%	0.00%	1.30%	0.00%	0.00%	100.00%
Kwai Sau Road	RD_12	LD	50	30.0	Y	1800-1900	80	64.10%	7.70%	0.00%	14.10%	7.70%	1.30%	0.00%	0.00%	0.00%	0.00%	3.80%	0.00%	0.00%	0.00%	0.00%	1.30%	0.00%	0.00%	100.00%
Kwai Sau Road	RD_12	LD	50	30.0	Y	1900-2000	40	63.20%	7.90%	0.00%	13.20%	7.90%	0.00%	0.00%	0.00%	0.00%	0.00%	2.60%	0.00%	2.60%	0.00%	0.00%	2.60%	0.00%	0.00%	100.00%
Kwai Sau Road	RD_12	LD	50	30.0	Y	2000-2100	30	58.90%	10.30%	0.00%	10.30%	10.30%	0.00%	0.00%	0.00%	0.00%	0.00%	3.40%	0.00%	3.40%	0.00%	0.00%	3.40%	0.00%	0.00%	100.00%
Kwai Sau Road	RD_12	LD	50	30.0	Y	2100-2200	30	58.40%	12.50%	0.00%	8.30%	8.30%	0.00%	0.00%	0.00%	0.00%	0.00%	8.30%	0.00%	0.00%	0.00%	0.00%	4.20%	0.00%	0.00%	100.00%
Kwai Sau Road	RD_12	LD	50	30.0	Y	2200-2300	30	61.00%	17.40%	0.00%	8.70%	4.30%	0.00%	0.00%	0.00%	0.00%	0.00%	4.30%	0.00%	0.00%	0.00%	0.00%	4.30%	0.00%	0.00%	100.00%
Kwai Sau Road	RD_12	LD	50	30.0	Y	2300-0000	20	60.00%	20.00%	0.00%	13.30%	6.70%	0.00%	0.00%	0.00%	0.00%	0.00%	0.00%	0.00%	0.00%	0.00%	0.00%	0.00%	0.00%	0.00%	100.00%
Tai Lin Pai Road	RD_13_14	DD	50	39.2	Y	0000-0100	230	35.09%	40.24%	0.00%	8.13%	4.06%	2.23%	0.43%	0.00%	0.00%	0.00%	0.00%	0.00%	0.00%	0.00%	0.00%	4.50%	5.30%	0.00%	100.00%
Tai Lin Pai Road	RD_13_14	DD	50	39.7	Y	0100-0200	160	28.11%	42.76%	0.00%	8.91%	6.30%	2.54%	0.61%	0.00%	0.00%	0.00%	0.00%	0.00%	0.00%	0.00%	0.00%	3.24%	7.53%	0.00%	100.00%
Tai Lin Pai Road	RD_13_14	DD	50	39.8	Y	0200-0300	150	24.71%	47.49%	0.00%	7.88%	5.80%	1.39%	0.00%	0.00%	0.00%	0.00%	0.69%	0.00%	0.00%	0.00%	0.00%	3.72%	8.32%	0.00%	100.00%
Tai Lin Pai Road	RD_13_14	DD	50	40.0	Y	0300-0400	130	23.54%	40.27%	0.00%	10.66%	9.55%	3.38%	0.76%	0.00%	0.00%	0.00%	0.00%	0.00%	0.00%	0.00%	0.00%	2.62%	9.22%	0.00%	100.00%
Tai Lin Pai Road	RD_13_14	DD	50	39.9	Y	0400-0500	140	15.57%	43.00%	0.00%	15.50%	8.90%	4.27%	0.00%	0.00%	0.00%	0.00%	0.77%	0.00%	0.00%	0.00%	0.00%	2.73%	9.26%	0.00%	100.00%
Tai Lin Pai Road	RD_13_14	DD	50	39.7	Y	0500-0600	160	14.51%	41.56%	0.00%	17.59%	10.33%	4.29%	0.70%	0.00%	0.00%	0.00%	0.00%	0.00%	0.00%	0.00%	0.00%	2.98%	8.05%	0.00%	100.00%
Tai Lin Pai Road	RD_13_14	DD	50	38.8	Y	0600-0700	270	20.73%	28.97%	0.00%	15.29%	9.28%	2.33%	0.36%	0.00%	0.00%	0.80%	0.80%	0.00%	1.16%	0.00%	0.00%	3.49%	16.80%	0.00%	100.00%
Tai Lin Pai Road	RD_13_14	DD	50	36.1	Y	0700-0800	600	37.24%	15.27%	0.00%	16.94%	10.33%	3.94%	0.54%	0.00%	0.00%	0.72%	0.36%	0.00%	0.81%	0.00%	0.00%	5.93%	7.92%	0.00%	100.00%
Tai Lin Pai Road	RD_13_14	DD	50	35.5	Y	0800-0900	680	33.73%	16.14%	0.00%	19.94%	10.97%	5.32%	0.60%	0.00%	0.00%	0.72%	0.18%	0.00%	0.45%	0.00%	0.00%	4.59%	7.36%	0.00%	100.00%
Tai Lin Pai Road	RD_13_14	DD	50	33.4	Y	0900-1000	890	31.14%	14.11%	0.09%	24.67%	13.30%	6.43%	0.57%	0.00%	0.00%	0.27%	0.27%	0.00%	0.27%	0.00%	0.00%	3.57%	5.33%	0.00%	100.00%
Tai Lin Pai Road	RD_13_14	DD	50	34.1	Y	1000-1100	810	30.37%	14.79%	0.09%	23.51%	13.07%	7.59%	1.35%	0.00%	0.00%	0.26%	0.26%	0.00%	0.26%	0.00%	0.00%	1.99%	6.48%	0.00%	100.00%
Tai Lin Pai Road	RD_13_14	DD	50	35.1	Y	1100-1200	710	28.71%	11.56%	0.17%	26.39%	14.94%	6.37%	1.45%	0.00%	0.00%	0.26%	0.44%	0.00%	0.26%	0.00%	0.00%	2.55%	6.90%	0.00%	100.00%
Tai Lin Pai Road	RD_13_14	DD	50	35.5	Y	1200-1300	660	29.05%	12.49%	0.17%	25.05%	12.80%	7.60%	1.11%	0.00%	0.00%	0.35%	0.17%	0.00%	0.43%	0.00%	0.00%	3.09%	7.69%	0.00%	100.00%
Tai Lin Pai Road	RD_13_14	DD	50	35.9	Y	1300-1400	630	31.13%	12.61%	0.17%	24.28%	12.89%	5.50%	1.47%	0.00%	0.00%	0.17%	0.17%	0.00%	0.17%	0.00%	0.00%	3.20%	8.21%	0.00%	100.00%
Tai Lin Pai Road	RD_13_14	DD	50	34.8	Y	1400-1500	730	32.61%	12.22%	0.17%	25.54%	14.61%	4.19%	0.52%	0.00%	0.00%	0.00%	0.43%	0.00%	0.26%	0.00%	0.00%	2.63%	6.82%	0.00%	100.00%
Tai Lin Pai Road	RD_13_14	DD	50	35.9	Y	1500-1600	630	31.65%	14.51%	0.17%	24.89%	12.72%	4.64%	0.52%	0.00%	0.00%	0.35%	0.52%	0.00%	0.52%	0.00%	0.00%	1.74%	7.77%	0.00%	100.00%
Tai Lin Pai Road	RD_13_14	DD	50	34.6	Y	1600-1700	750	31.64%	19.24%	0.17%	21.03%	10.35%	6.73%	1.11%	0.00%	0.00%	0.43%	0.94%	0.00%	0.43%	0.00%	0.00%	2.06%	5.89%	0.00%	100.00%
Tai Lin Pai Road	RD_13_14	DD	50	33.7	Y	1700-1800	830	40.89%	16.97%	0.08%	19.01%	8.58%	4.29%	0.75%	0.00%	0.00%	0.08%	0.75%	0.00%	0.25%	0.00%	0.00%	3.03%	5.32%	0.00%	100.00%
Tai Lin Pai Road	RD_13_14	DD	50	34.1	Y	1800-1900	790	46.90%	17.89%	0.16%	16.16%	5.51%	2.04%	0.99%	0.00%	0.00%	0.16%	0.66%	0.00%	0.25%	0.00%	0.00%	3.68%	5.59%	0.00%	100.00%
Tai Lin Pai Road	RD_13_14	DD	50	36.7	Y	1900-2000	540	44.59%	18.68%	0.00%	14.29%	4.73%	1.31%	0.17%	0.00%	0.00%	0.00%	0.61%	0.00%	0.35%	0.00%	0.00%	6.74%	8.53%	0.00%	100.00%
Tai Lin Pai Road	RD_13_14	DD	50	37.5	Y	2000-2100	440	39.68%	23.16%	0.00%	10.20%	5.79%	2.07%	0.26%	0.00%	0.00%	0.00%	0.69%	0.00%	0.43%	0.00%	0.00%	7.44%	10.28%	0.00%	100.00%
Tai Lin Pai Road	RD_13_14	DD	50	38.1	Y	2100-2200	370	38.31%	24.81%	0.00%	9.62%	4.41%	1.69%	0.52%	0.00%	0.00%	0.00%	0.78%	0.00%	0.26%	0.00%	0.00%	7.66%	11.94%	0.00%	100.00%
Tai Lin Pai Road	RD_13_14	DD	50	38.1	Y	2200-2300	370	38.55%	28.20%	0.00%	9.54%	3.09%	1.97%	0.26%	0.00%	0.00%	0.00%	0.52%	0.00%	0.26%	0.00%	0.00%	5.33%	12.28%	0.00%	100.00%
Tai Lin Pai Road	RD_13_14	DD	50	39.1	Y	2300-0000	240	38.23%	34.63%	0.00%	10.48%	3.31%	2.53%	0.00%	0.00%	0.00%	0.00%	0.00%	0.00%	0.44%	0.00%	0.00%	5.41%	4.99%	0.00%	100.00%
Tai Lin Pai Road	RD_15_16	DD	50	39.4	Y	0000-0100	210	35.20%	40.01%	0.00%	8.20%	3.90%	2.44%	0.51%	0.00%	0.00%	0.00%	0.00%	0.00%	0.00%	0.00%	0.00%	3.90%	5.83%	0.00%	100.00%
Tai Lin Pai Road	RD_15_16	DD	50	39.8	Y	0100-0200	150	28.31%	42.62%	0.00%	8.79%	6.13%	2.66%	0.69%	0.00%	0.00%	0.00%	0.00%	0.00%	0.00%	0.00%	0.00%	2.66%	8.15%	0.00%	100.00%
Tai Lin Pai Road	RD_15_16	DD	50	39.9	Y	0200-0300	140	24.80%	46.90%	0.00%	8.46%	5.39%	2.39%	0.00%	0.00%	0.00%	0.00%	0.00%	0.00%	0.00%	0.00%	0.00%	3.07%	9.00%	0.00%	100.00%
Tai Lin Pai Road	RD_15_16	DD	50	40.0	Y	0300-0400	130	23.46%	39.70%	0.00%	10.30%	10.30%	3.51%	0.85%	0.00%	0.00%	0.00%	0.00%	0.00%	0.00%	0.00%	0.00%	1.82%	10.07%	0.00%	100.00%
Tai Lin Pai Road	RD_15_16	DD	50	40.0	Y	0400-0500	120	15.12%	42.18%	0.00%	16.35%	8.78%	4.62%	0.00%	0.00%	0.00%	0.00%	0.00%	0.00%	0.00%	0.00%	0.00%	2.95%	10.00%	0.00%	100.00%
Tai Lin Pai Road	RD_15_16	DD	50	39.9	Y	0500-0600	140	14.31%	41.50%	0.00%	17.76%	10.34%	4.44%	0.69%	0.00%	0.00%	0.00%	0.00%	0.00%	0.00%	0.00%	0.00%	2.30%	8.66%	0.00%	100.00%
Tai Lin Pai Road	RD_15_16	DD	50	39.0	Y	0600-0700	250	20.26%	28.29%	0.00%	15.24%	9.47%	2.46%	0.44%	0.00%	0.00%	0.79%	0.44%	0.00%	1.23%	0.00%	0.00%	3.34%	18.04%	0.00%	100.00%
Tai Lin Pai Road	RD_15_16	DD	50	36.5	Y	0700-0800	570	37.41%	15.10%	0.00%	17.04%	10.13%	4.02%	0.55%	0.00%	0.00%	0.70%	0.35%	0.00%	0.88%	0.00%	0.00%	5.40%	8.42%	0.00%	100.00%
Tai Lin Pai Road	RD_15_16	DD	50	35.7	Y	0800-0900	650	34.11%	15.95%	0.00%	19.86%	10.83%	5.18%	0.60%	0.00%	0.00%	0.79%	0.18%	0.00%	0.44%	0.00%	0.00%	4.25%	7.80%	0.00%	100.00%
Tai Lin Pai Road	RD_15_16	DD	50	33.8	Y	0900-1000	840	31.33%	14.03%	0.09%	24.68%	13.08%	6.46%	0.65%	0.00%	0.00%	0.26%	0.26%	0.00%	0.26%	0.00%	0.00%	3.25%	5.65%	0.00%	100.00%
Tai Lin Pai Road	RD_15_16	DD	50	34.3	Y	1000-1100	770	30.61%	14.34%	0.17%	23.58%	12.86%	7.72%	1.30%	0.00%	0.00%	0.25%	0.25%	0.00%	0.25%	0.00%	0.00%	1.85%	6.82%	0.00%	100.00%
Tai Lin Pai Road	RD_15_16	DD	50	35.2	Y	1100-1200	680	28.74%	11.37%	0.17%	26.42%	14.80%	6.52%	1.32%	0.00%	0.00%	0.34%	0.34%	0.00%	0.34%	0.00%	0.00%	2.36%	7.29%	0.00%	100.00%
Tai Lin Pai Road	RD_15_16	DD	50	35.8	Y	1200-1300	620	29.06%	12.38%	0.17%	25.01%	12.51%	7.82%	1.00%	0.00%	0.00%	0.34%	0.17%	0.00%	0.50%	0.00%	0.00%	2.92%	8.14%	0.00%	100.00%
Tai Lin Pai Road	RD_15_16	DD	50	36.0	Y	1300-1400	600	31.57%	12.12%	0.17%	24.37%	12.50%	5.82%	1.35%	0.00%	0.00%	0.17%	0.17%	0.00%	0.17%	0.00%	0.00%	3.03%	8.58%	0.00%	100.00%
Tai Lin Pai Road	RD_15_16	DD	50	35.1	Y	1400-1500	690	32.54%	11.85%	0.17%	25.75%	14.40%	4.41%	0.58%	0.00%	0.00%	0.00%	0.33%	0.00%	0.33%	0.00%	0.00%	2.53%	7.10%	0.00%	100.00%
Tai Lin Pai Road	RD_15_16	DD	50	36.0	Y	1500-1600	600	32.02%	14.05%	0.17%	24.95%	12.42%	4.97%	0.50%	0.00%	0.00%	0.33%	0.33%	0.00%	0.50%	0.00%	0.00%	1.68%	8.08%	0.00%	100.00%
Tai Lin Pai Road	RD_15_16	DD	50	34.7	Y	1600-1700	720	32.09%	18.33%	0.16%	21.38%	10.24%	7.23%	0.97%	0.00%	0.00%	0.40%	0.73%	0.00%	0.40%	0.00%	0.00%	1.88%	6.20%	0.00%	100.00%
Tai Lin Pai Road	RD_15_16	DD	50	34.0	Y	1700-1800	780	41.10%	16.32%	0.16%	19.42%	8.47%	4.49%	0.63%	0.00%	0.00%	0.16%	0.55%	0.00%	0.23%	0.00%	0.00%	2.84%	5.63%	0.00%	100.00%
Tai Lin Pai Road	RD_15_16	DD	50	34.3	Y	1800-1900	750	46.99%	17.42%	0.15%	16.56%	5.53%	2.17%	0.77%	0.00%	0.00%	0.15%	0.54%	0.00%	0.23%	0.00%	0.00%	3.52%	5.95%	0.00%	100.00%
Tai Lin Pai Road	RD_15_16	DD	50	36.9	Y	1900-2000	510	44.98%	18.22%	0.00%	14.46%	4.74%	1.58%	0.16%	0.00%	0.00%	0.00%	0.41%	0.00%	0.41%	0.00%	0.00%	6.15%	8.89%	0.00%	100.00%
Tai Lin Pai Road	RD_15_16	DD	50	37.8	Y	2000-2100	420	39.52%	22.78%	0.00%	10.47%	5.85%	2.18%	0.25%	0.00%	0.00%	0.00%	0.50%	0.00%	0.50%	0.00%	0.00%	7.12%	10.83%	0.00%	100.00%
Tai Lin Pai Road	RD_15_16	DD	50	38.3	Y	2100-2200	360	38.95%	24.22%	0.00%	9.63%	4.40%	1.75%	0.58%	0.00%	0.00%	0.00%	0.58%	0.00%	0.25%	0.00%	0.00%	7.05%	12.58%	0.00%	100.00%
Tai Lin Pai Road	RD_15_16	DD	50	38.4	Y	2200-2300	340	38.16%	28.15%	0.00%	9.52%	2.94%	2.09%	0.26%	0.00%	0.00%	0.00%	0.26%	0.00%	0.26%	0.00%	0.00%	5.08%	13.31%	0.00%	100.00%
Tai Lin Pai Road	RD_15_16	DD	50	39.3	Y	2300-0000	230	38.93%	33.96%	0.00%	10.74%	3.15%	2.24%	0.00%	0.00%	0.00%	0.00%	0.00%	0.00%	0.41%	0.00%	0.00%	5.37%	5.20%	0.00%	100.00%
Tai Lin Pai Road	RD_17_18	DD	50	39.5	Y	0000-0100	200	33.99%	41.61%	0.00%	8.30%	3.64%	2.62%	0.00%	0.00%	0.00%	0.00%	0.00%	0.00%	0.00%	0.00%	0.00%	4.15%	5.70%	0.00%	100.00%
Tai Lin Pai Road	RD_17_18	DD	50	39.9	Y	0100-0200	140	27.31%	43.91%	0.00%	8.63%	5.77%	2.17%	0.69%	0.00%	0.00%	0.00%	0.00%	0.00%	0.00%	0.00%	0.00%	2.86%	8.66%	0.00%	100.00%
Tai Lin Pai Road	RD_17_18	DD	50	40.0	Y	0200-0300	130	23.22%	48.38%	0.00%	8.16%	4.88%	2.52%	0.00%	0.00%	0.00%	0.00%	0.00%	0.00%	0.00%	0.00%	0.00%	3.28%	9.56%	0.00%	100.00%
Tai Lin Pai Road	RD_17_18	DD	50	40.0	Y	0300-0400	120	22.68%	41.13%	0.00%	10.25%	9.33%	3.80%	0.00%	0.00%	0.00%	0.00%	0.00%	0.00%	0.00%	0.00%	0.00%	1.97%	10.83%	0.00%	100.00%
Tai Lin Pai Road	RD_17_18	DD	50	40.0	Y	0400-0500	120	14.28%	44.10%	0.00%	16.68%	8.62%	4.03%	0.00%	0.00%	0.00%	0.00%	0.00%	0.00%	0.00%	0.00%	0.00%	2.20%	10.08%	0.00%	100.00%
Tai Lin Pai Road	RD_17_18	DD	50	40.0	Y	0500-0600	130	13.75%	42.88%	0.00%	17.49%	10.28%	3.95%	0.00%	0.00%	0.00%	0.00%	0.00%	0.00%	0.00%	0.00%	0.00%	2.43%	9.22%	0.00%	100.00%
Tai Lin Pai Road	RD_17_18	DD	50	39.2	Y	0600-0700	230	19.70%	29.43%	0.00%	15.14%	8.87%	2.64%	0.43%	0.00%	0.00%	0.43%	0.00%	0.00%	0.87%	0.00%	0.00%	3.08%	19.39%	0.00%	100.00%
Tai Lin Pai Road	RD_17_18	DD	50	36.8	Y	0700-0800	530	37.77%	15.74%	0.00%	17.23%	9.90%	3.87%	0.38%	0.00%	0.00%	0.35%	0.17%	0.00%	0.61%	0.00%	0.00%	5.39%	8.59%	0.00%	100.00%
Tai Lin Pai Road	RD_17_18	DD	50	36.2	Y	0800-0900	610	33.85%	16.67%	0.00%	19.96%	10.42%	5.38%	0.52%	0.00%	0.00%	0.52%	0.17%	0.00%	0.35%	0.00%	0.00%	4.16%	7.99%	0.00%	100.00%
Tai Lin Pai Road	RD_17_18	DD	50	34.9	Y	0900-1000	780	31.73%	14.56%	0.09%	24.89%	12.58%	6.49%	0.40%	0.00%	0.00%	0.09%	0.09%	0.00%	0.09%	0.00%	0.00%	3.24%	5.76%	0.00%	100.00%
Tai Lin Pai Road	RD_17_18	DD	50	35.5	Y	1000-1100	710	29.69%	15.09%	0.16%	23.98%	12.25%	7.92%	1.13%	0.00%	0.00%	0.16%	0.16%	0.00%	0.33%	0.00%	0.00%	1.85%	7.27%	0.00%	100.00%
Tai Lin Pai Road	RD_17_18	DD	50	36.4	Y	1100-1200	620	28.14%	12.07%	0.16%	27.06%	14.18%	6.64%	1.15%	0.00%	0.00%	0.16%	0.16%	0.00%	0.16%	0.00%	0.00%	2.45%	7.65%	0.00%	100.00%
Tai Lin Pai Road	RD_17_18	DD	50	36.7	Y	1200-1300	570	28.35%	13.00%	0.16%	25.40%	12.07%	8.02%	0.92%	0.00%	0.00%	0.16%	0.00%	0.00%	0.33%	0.00%	0.00%	3.00%	8.58%	0.00%	100.00%
Tai Lin Pai Road	RD_17_18	DD	50	36.9	Y	1300-1400	550	30.76%	12.71%	0.16%	24.84%	12.05%	5.93%	1.10%	0.00%	0.00%	0.16%	0.00%	0.00%	0.16%	0.00%	0.00%	3.12%	9.00%	0.00%	100.00%
Tai Lin Pai Road	RD_17_18	DD	50	36.2	Y	1400-1500	640	31.79%	12.38%	0.16%	26.05%	13.88%	4.51%	0.49%	0.00%	0.00%	0.00%	0.16%	0.00%	0.33%	0.00%	0.00%	2.70%	7.56%	0.00%	100.00%
Tai Lin Pai Road	RD_17_18	DD	50	36.9	Y	1500-1600	550	31.47%	14.55%	0.16%	25.35%	11.81%	4.99%	0.33%	0.00%	0.00%	0.16%	0.16%	0.00%	0.33%	0.00%	0.00%	1.85%	8.84%	0.00%	100.00%
Tai Lin Pai Road	RD_17_18	DD	50	36.1	Y	1600-1700	650	30.53%	19.40%	0.16%	21.56%	9.62%	7.59%	1.10%	0.00%	0.00%	0.47%	0.16%	0.00%	0.47%	0.00%	0.00%	2.04%	6.90%	0.00%	100.00%
Tai Lin Pai Road	RD_17_18	DD	50	35.5	Y	1700-1800	710	39.12%	17.36%	0.15%	19.80%	8.09%	4.72%	0.68%	0.00%	0.00%	0.15%	0.15%	0.00%	0.30%	0.00%	0.00%	3.15%	6.31%	0.00%	100.00%
Tai Lin Pai Road	RD_17_18	DD	50	35.9	Y	1800-1900	670	45.06%	18.45%	0.15%	16.81%	5.24%	2.25%	0.90%	0.00%	0.00%	0.15%	0.15%	0.00%	0.30%	0.00%	0.00%	3.90%	6.64%	0.00%	100.00%
Tai Lin Pai Road	RD_17_18	DD	50	37.5	Y	1900-2000	470	43.62%	18.82%	0.00%	14.60%	4.47%	1.75%	0.24%	0.00%	0.00%	0.00%	0.24%	0.00%	0.40%	0.00%	0.00%	6.47%	9.38%	0.00%	100.00%
Tai Lin Pai Road	RD_17_18	DD	50	38.1	Y	2000-2100	390	38.34%	23.64%	0.00%	10.55%	5.50%	2.12%	0.25%	0.00%	0.00%	0.00%	0.25%	0.00%	0.49%	0.00%	0.00%	7.37%	11.49%	0.00%	100.00%
Tai Lin Pai Road	RD_17_18	DD	50	38.5	Y	2100-2200	330	37.41%	25.02%	0.00%	9.72%	4.06%	1.92%	0.57%	0.00%	0.00%	0.00%	0.33%	0.00%	0.33%	0.00%	0.00%	7.23%	13.42%	0.00%	100.00%
Tai Lin Pai Road	RD_17_18	DD	50	38.5	Y	2200-2300	320	36.53%	29.24%	0.00%	9.61%	2.84%	1.92%	0.34%	0.00%	0.00%	0.00%	0.00%	0.00%	0.34%	0.00%	0.00%	5.09%	14.09%	0.00%	100.00%
Tai Lin Pai Road	RD_17_18	DD	50	39.4	Y	2300-0000	220	37.44%	35.25%	0.00%	10.58%	2.90%	2.41%	0.00%	0.00%	0.00%	0.00%	0.00%	0.00%	0.00%	0.00%	0.00%	5.78%	5.65%	0.00%	100.00%
Tai Lin Pai Road	RD_19	DD	50	37.2	Y	0000-0100	240	30.60%	42.60%	0.00%	7.70%	3.80%	3.40%	0.40%	0.00%	0.00%	0.00%	0.00%	0.00%	0.00%	0.00%	0.00%	4.30%	7.20%	0.00%	100.00%
Tai Lin Pai Road	RD_19	DD	50	38.6	Y	0100-0200	170	24.60%	44.80%	0.00%	7.80%	6.00%	3.00%	0.60%	0.00%	0.00%	0.00%	0.00%	0.00%	0.00%	0.00%	0.00%	3.00%	10.20%	0.00%	100.00%
Tai Lin Pai Road	RD_19	DD	50	38.8	Y	0200-0300	160	20.50%	49.00%	0.00%	7.30%	5.30%	2.60%	0.70%	0.00%	0.00%	0.00%	0.00%	0.00%	0.00%	0.00%	0.00%	3.30%	11.30%	0.00%	100.00%
Tai Lin Pai Road	RD_19	DD	50	39.2	Y	0300-0400	140	19.50%	42.10%	0.00%	9.80%	9.00%	4.50%	0.80%	0.00%	0.00%	0.00%	0.00%	0.00%	0.00%	0.00%	0.00%	1.50%	12.80%	0.00%	100.00%
Tai Lin Pai Road	RD_19	DD	50	39.2	Y	0400-0500	140	12.20%	45.10%	0.00%	14.50%	8.40%	5.30%	0.80%	0.00%	0.00%	0.00%	0.00%	0.00%	0.00%	0.00%	0.00%	1.50%	12.20%	0.00%	100.00%
Tai Lin Pai Road	RD_19	DD	50	38.8	Y	0500-0600	160	12.00%	43.10%	0.00%	15.80%	10.10%	5.70%	0.60%	0.00%	0.00%	0.00%	0.00%	0.00%	0.00%	0.00%	0.00%	1.90%	10.80%	0.00%	100.00%
Tai Lin Pai Road	RD_19	DD	50	36.2	Y	0600-0700	290	16.80%	29.20%	0.00%	13.60%	8.70%	3.50%	0.70%	0.00%	0.00%	0.30%	0.00%	0.00%	1.00%	0.00%	0.00%	3.50%	22.70%	0.00%	100.00%
Tai Lin Pai Road	RD_19	DD	50	29.2	Y	0700-0800	640	36.50%	16.20%	0.00%	14.90%	8.60%	5.00%	0.50%	0.00%	0.00%	0.30%	0.20%	0.00%	0.50%	0.00%	0.00%	6.00%	11.30%	0.00%	100.00%
Tai Lin Pai Road	RD_19	DD	50	27.4	Y	0800-0900	730	32.90%	17.20%	0.00%	17.50%	9.40%	6.90%	0.60%	0.00%	0.00%	0.40%	0.10%	0.00%	0.30%	0.00%	0.00%	4.70%	10.00%	0.00%	100.00%
Tai Lin Pai Road	RD_19	DD	50	23.2	Y	0900-1000	940	30.90%	15.20%	0.10%	22.10%	11.40%	8.40%	0.50%	0.00%	0.00%	0.10%	0.10%	0.00%	0.10%	0.00%	0.00%	3.60%	7.50%	0.00%	100.00%
Tai Lin Pai Road	RD_19	DD	50	24.8	Y	1000-1100	860	26.30%	15.30%	0.10%	22.00%	12.40%	10.70%	1.40%	0.00%	0.00%	0.10%	0.10%	0.00%	0.20%	0.00%	0.00%	2.00%	9.40%	0.00%	100.00%
Tai Lin Pai Road	RD_19	DD	50	26.8	Y	1100-1200	760	25.00%	12.10%	0.10%	25.00%	14.30%	9.30%	1.50%	0.00%	0.00%	0.10%	0.10%	0.00%	0.30%	0.00%	0.00%	2.50%	9.70%	0.00%	100.00%
Tai Lin Pai Road	RD_19	DD	50	28.0	Y	1200-1300	700	25.30%	12.90%	0.10%	23.50%	12.00%	10.70%	1.00%	0.00%	0.00%	0.10%	0.00%	0.00%	0.40%	0.00%	0.00%	3.10%	10.90%	0.00%	100.00%
Tai Lin Pai Road	RD_19	DD	50	28.6	Y	1300-1400	670	26.90%	13.10%	0.20%	23.10%	12.20%	8.00%	1.40%	0.00%	0.00%	0.20%	0.00%	0.00%	0.20%	0.00%	0.00%	3.30%	11.40%	0.00%	100.00%
Tai Lin Pai Road	RD_19	DD	50	26.8	Y	1400-1500	760	28.60%	12.80%	0.10%	24.50%	14.10%	6.20%	0.70%	0.00%	0.00%	0.00%	0.10%	0.00%	0.30%	0.00%	0.00%	2.80%	9.80%	0.00%	100.00%
Tai Lin Pai Road	RD_19	DD	50	28.8	Y	1500-1600	660	27.80%	15.10%	0.20%	23.80%	12.20%	6.90%	0.50%	0.00%	0.00%	0.20%	0.20%	0.00%	0.50%	0.00%	0.00%	1.80%	10.80%	0.00%	100.00%
Tai Lin Pai Road	RD_19	DD	50	25.8	Y	1600-1700	810	24.40%	19.00%	0.10%	21.30%	11.40%	11.10%	1.20%	0.00%	0.00%	0.40%	0.10%	0.00%	0.50%	0.00%	0.00%	2.00%	8.50%	0.00%	100.00%
Tai Lin Pai Road	RD_19	DD	50	25.0	Y	1700-1800	850	32.60%	17.60%	0.10%	20.20%	9.90%	7.30%	0.80%	0.00%	0.00%	0.10%	0.10%	0.00%	0.40%	0.00%	0.00%	3.10%	7.80%	0.00%	100.00%
Tai Lin Pai Road	RD_19	DD	50	26.2	Y	1800-1900	790	39.00%	19.30%	0.10%	17.70%	6.50%	3.60%	1.10%	0.00%	0.00%	0.10%	0.10%	0.00%	0.50%	0.00%	0.00%	3.80%	8.20%	0.00%	100.00%
Tai Lin Pai Road	RD_19	DD	50	30.8	Y	1900-2000	560	40.00%	19.70%	0.00%	14.10%	4.70%	2.20%	0.40%	0.00%	0.00%	0.00%	0.20%	0.00%	0.40%	0.00%	0.00%	6.90%	11.40%	0.00%	100.00%
Tai Lin Pai Road	RD_19	DD	50	32.8	Y	2000-2100	460	34.60%	24.60%	0.00%	9.90%	5.70%	2.90%	0.20%	0.00%	0.00%	0.00%	0.20%	0.00%	0.40%	0.00%	0.00%	7.70%	13.80%	0.00%	100.00%
Tai Lin Pai Road	RD_19	DD	50	34.2	Y	2100-2200	390	32.90%	26.00%	0.00%	9.30%	4.10%	2.60%	0.80%	0.00%	0.00%	0.00%	0.30%	0.00%	0.30%	0.00%	0.00%	7.50%	16.20%	0.00%	100.00%
Tai Lin Pai Road	RD_19	DD	50	34.2	Y	2200-2300	390	32.70%	29.60%	0.00%	8.90%	3.10%	2.90%	0.50%	0.00%	0.00%	0.00%	0.00%	0.00%	0.30%	0.00%	0.00%	5.20%	16.80%	0.00%	100.00%
Tai Lin Pai Road	RD_19	DD	50	36.8	Y	2300-0000	260	33.60%	36.30%	0.00%	9.90%	3.20%	3.60%	0.40%	0.00%	0.00%	0.00%	0.00%	0.00%	0.40%	0.00%	0.00%	5.90%	6.70%	0.00%	100.00%
Kwai Cheong Road	RD_20	LD	50	30.0	Y	0000-0100	110	43.40%	29.70%	0.00%	7.90%	4.00%	5.00%	0.00%	0.00%	0.00%	0.00%	0.00%	0.00%	0.00%	0.00%	0.00%	5.00%	5.00%	0.00%	100.00%
Kwai Cheong Road	RD_20	LD	50	30.0	Y	0100-0200	70	35.70%	32.90%	0.00%	8.60%	5.70%	5.70%	1.40%	0.00%	0.00%	0.00%	0.00%	0.00%	0.00%	0.00%	0.00%	2.90%	7.10%	0.00%	100.00%
Kwai Cheong Road	RD_20	LD	50	30.0	Y	0200-0300	60	32.20%	37.20%	0.00%	8.50%	5.10%	5.10%	0.00%	0.00%	0.00%	0.00%	0.00%	0.00%	0.00%	0.00%	0.00%	3.40%	8.50%	0.00%	100.00%
Kwai Cheong Road	RD_20	LD	50	30.0	Y	0300-0400	60	30.20%	32.20%	0.00%	9.40%	9.40%	7.50%	0.00%	0.00%	0.00%	0.00%	0.00%	0.00%	0.00%	0.00%	0.00%	1.90%	9.40%	0.00%	100.00%
Kwai Cheong Road	RD_20	LD	50	30.0	Y	0400-0500	60	19.20%	34.70%	0.00%	15.40%	9.60%	9.60%	0.00%	0.00%	0.00%	0.00%	0.00%	0.00%	0.00%	0.00%	0.00%	1.90%	9.60%	0.00%	100.00%
Kwai Cheong Road	RD_20	LD	50	30.0	Y	0500-0600	70	19.00%	33.40%	0.00%	15.90%	11.10%	9.50%	0.00%	0.00%	0.00%	0.00%	0.00%	0.00%	0.00%	0.00%	0.00%	3.20%	7.90%	0.00%	100.00%
Kwai Cheong Road	RD_20	LD	50	30.0	Y	0600-0700	120	24.90%	21.60%	0.00%	13.80%	9.50%	6.00%	0.90%	0.00%	0.00%	0.00%	0.00%	0.00%	0.90%	0.00%	0.00%	4.30%	18.10%	0.00%	100.00%
Kwai Cheong Road	RD_20	LD	50	27.8	Y	0700-0800	250	35.00%	13.40%	0.00%	16.70%	8.10%	8.10%	0.80%	0.00%	0.00%	0.00%	0.00%	0.00%	0.00%	0.00%	0.00%	6.90%	11.00%	0.00%	100.00%
Kwai Cheong Road	RD_20	LD	50	27.2	Y	0800-0900	290	31.80%	14.20%	0.00%	19.20%	8.90%	11.00%	1.10%	0.00%	0.00%	0.00%	0.00%	0.00%	0.00%	0.00%	0.00%	5.30%	8.50%	0.00%	100.00%
Kwai Cheong Road	RD_20	LD	50	25.7	Y	0900-1000	380	28.70%	12.10%	0.00%	23.70%	10.50%	13.20%	1.10%	0.00%	0.00%	0.00%	0.00%	0.00%	0.00%	0.00%	0.00%	4.00%	6.70%	0.00%	100.00%
Kwai Cheong Road	RD_20	LD	50	25.0	Y	1000-1100	420	33.70%	9.70%	0.00%	19.20%	11.40%	15.10%	1.50%	0.00%	0.00%	0.00%	0.00%	0.00%	0.20%	0.00%	0.00%	1.90%	7.30%	0.00%	100.00%
Kwai Cheong Road	RD_20	LD	50	26.0	Y	1100-1200	360	32.40%	7.80%	0.00%	22.10%	13.40%	13.10%	1.40%	0.00%	0.00%	0.00%	0.00%	0.00%	0.00%	0.00%	0.00%	2.50%	7.30%	0.00%	100.00%
Kwai Cheong Road	RD_20	LD	50	26.3	Y	1200-1300	340	32.50%	8.10%	0.00%	20.40%	11.40%	15.00%	0.90%	0.00%	0.00%	0.00%	0.00%	0.00%	0.30%	0.00%	0.00%	3.30%	8.10%	0.00%	100.00%
Kwai Cheong Road	RD_20	LD	50	26.7	Y	1300-1400	320	35.10%	8.20%	0.00%	20.30%	11.40%	11.40%	1.60%	0.00%	0.00%	0.00%	0.00%	0.00%	0.00%	0.00%	0.00%	3.50%	8.50%	0.00%	100.00%
Kwai Cheong Road	RD_20	LD	50	26.0	Y	1400-1500	360	36.90%	8.10%	0.00%	21.70%	13.30%	8.90%	0.80%	0.00%	0.00%	0.00%	0.00%	0.00%	0.30%	0.00%	0.00%	2.80%	7.20%	0.00%	100.00%
Kwai Cheong Road	RD_20	LD	50	26.8	Y	1500-1600	310	36.70%	9.80%	0.00%	21.20%	11.70%	9.80%	0.70%	0.00%	0.00%	0.00%	0.00%	0.00%	0.30%	0.00%	0.00%	2.00%	7.80%	0.00%	100.00%
Kwai Cheong Road	RD_20	LD	50	24.7	Y	1600-1700	440	39.30%	10.10%	0.00%	15.80%	11.50%	14.90%	0.70%	0.00%	0.00%	0.00%	0.00%	0.00%	0.20%	0.00%	0.00%	1.80%	5.70%	0.00%	100.00%
Kwai Cheong Road	RD_20	LD	50	23.8	Y	1700-1800	490	49.90%	8.90%	0.00%	14.30%	9.50%	9.30%	0.40%	0.00%	0.00%	0.00%	0.00%	0.00%	0.20%	0.00%	0.00%	2.90%	4.60%	0.00%	100.00%
Kwai Cheong Road	RD_20	LD	50	24.3	Y	1800-1900	460	58.50%	9.70%	0.00%	12.40%	6.20%	4.40%	0.70%	0.00%	0.00%	0.00%	0.00%	0.00%	0.20%	0.00%	0.00%	3.50%	4.40%	0.00%	100.00%
Kwai Cheong Road	RD_20	LD	50	27.5	Y	1900-2000	270	52.00%	12.60%	0.00%	12.30%	4.60%	3.10%	0.40%	0.00%	0.00%	0.00%	0.00%	0.00%	0.40%	0.00%	0.00%	7.30%	7.30%	0.00%	100.00%
Kwai Cheong Road	RD_20	LD	50	28.5	Y	2000-2100	210	46.40%	16.30%	0.00%	9.10%	5.70%	4.30%	0.50%	0.00%	0.00%	0.00%	0.00%	0.00%	0.50%	0.00%	0.00%	8.10%	9.10%	0.00%	100.00%
Kwai Cheong Road	RD_20	LD	50	29.0	Y	2100-2200	180	46.00%	17.40%	0.00%	8.70%	4.10%	4.10%	0.60%	0.00%	0.00%	0.00%	0.00%	0.00%	0.00%	0.00%	0.00%	8.10%	11.00%	0.00%	100.00%
Kwai Cheong Road	RD_20	LD	50	29.2	Y	2200-2300	170	45.60%	20.10%	0.00%	8.30%	3.00%	4.70%	0.60%	0.00%	0.00%	0.00%	0.00%	0.00%	0.00%	0.00%	0.00%	5.90%	11.80%	0.00%	100.00%
Kwai Cheong Road	RD_20	LD	50	30.0	Y	2300-0000	120	46.30%	25.00%	0.00%	9.80%	2.70%	5.40%	0.00%	0.00%	0.00%	0.00%	0.00%	0.00%	0.00%	0.00%	0.00%	6.30%	4.50%	0.00%	100.00%
Tai Lin Pai Road	RD_21	DD	50	37.4	Y	0000-0100	230	28.40%	44.00%	0.00%	7.70%	3.60%	3.60%	0.50%	0.00%	0.00%	0.00%	0.00%	0.00%	0.00%	0.00%	0.00%	4.50%	7.70%	0.00%	100.00%
Tai Lin Pai Road	RD_21	DD	50	38.8	Y	0100-0200	160	22.80%	46.80%	0.00%	7.60%	5.70%	3.20%	1.30%	0.00%	0.00%	0.00%	0.00%	0.00%	0.00%	0.00%	0.00%	2.50%	10.10%	0.00%	100.00%
Tai Lin Pai Road	RD_21	DD	50	39.0	Y	0200-0300	150	18.80%	50.60%	0.00%	6.90%	4.90%	2.80%	0.70%	0.00%	0.00%	0.00%	0.00%	0.00%	0.00%	0.00%	0.00%	3.50%	11.80%	0.00%	100.00%
Tai Lin Pai Road	RD_21	DD	50	39.4	Y	0300-0400	130	18.10%	43.30%	0.00%	9.40%	8.70%	4.70%	0.80%	0.00%	0.00%	0.00%	0.00%	0.00%	0.00%	0.00%	0.00%	1.60%	13.40%	0.00%	100.00%
Tai Lin Pai Road	RD_21	DD	50	39.4	Y	0400-0500	130	11.10%	46.00%	0.00%	14.30%	7.90%	5.60%	0.80%	0.00%	0.00%	0.00%	0.00%	0.00%	0.00%	0.00%	0.00%	1.60%	12.70%	0.00%	100.00%
Tai Lin Pai Road	RD_21	DD	50	39.0	Y	0500-0600	150	10.70%	45.10%	0.00%	15.40%	9.40%	6.00%	0.70%	0.00%	0.00%	0.00%	0.00%	0.00%	0.00%	0.00%	0.00%	2.00%	10.70%	0.00%	100.00%
Tai Lin Pai Road	RD_21	DD	50	36.4	Y	0600-0700	280	15.40%	30.20%	0.00%	13.20%	8.10%	3.70%	0.70%	0.00%	0.00%	0.40%	0.00%	0.00%	1.10%	0.00%	0.00%	3.30%	23.90%	0.00%	100.00%
Tai Lin Pai Road	RD_21	DD	50	31.6	Y	0700-0800	520	32.50%	19.70%	0.00%	15.80%	10.00%	6.90%	1.00%	0.00%	0.00%	0.40%	0.20%	0.00%	0.60%	0.00%	0.00%	5.80%	7.10%	0.00%	100.00%
Tai Lin Pai Road	RD_21	DD	50	29.2	Y	0800-0900	640	27.50%	19.50%	0.00%	17.30%	10.10%	8.80%	1.10%	0.00%	0.00%	0.50%	0.20%	0.00%	0.30%	0.00%	0.00%	4.20%	10.50%	0.00%	100.00%
Tai Lin Pai Road	RD_21	DD	50	25.4	Y	0900-1000	830	25.50%	17.10%	0.10%	21.50%	12.20%	10.60%	1.00%	0.00%	0.00%	0.10%	0.10%	0.00%	0.10%	0.00%	0.00%	3.30%	8.40%	0.00%	100.00%
Tai Lin Pai Road	RD_21	DD	50	25.2	Y	1000-1100	840	23.90%	15.50%	0.10%	21.20%	11.30%	11.10%	1.80%	0.00%	0.00%	0.10%	0.10%	0.00%	0.20%	0.00%	0.00%	2.00%	12.70%	0.00%	100.00%
Tai Lin Pai Road	RD_21	DD	50	27.8	Y	1100-1200	710	23.80%	12.80%	0.10%	25.10%	13.70%	9.80%	1.90%	0.00%	0.00%	0.10%	0.10%	0.00%	0.30%	0.00%	0.00%	2.70%	9.60%	0.00%	100.00%
Tai Lin Pai Road	RD_21	DD	50	28.8	Y	1200-1300	660	23.60%	13.70%	0.20%	23.30%	11.50%	11.40%	1.40%	0.00%	0.00%	0.20%	0.00%	0.00%	0.50%	0.00%	0.00%	3.40%	10.80%	0.00%	100.00%
Tai Lin Pai Road	RD_21	DD	50	29.6	Y	1300-1400	620	25.70%	13.80%	0.20%	23.20%	11.70%	8.60%	1.80%	0.00%	0.00%	0.20%	0.00%	0.00%	0.20%	0.00%	0.00%	3.40%	11.20%	0.00%	100.00%
Tai Lin Pai Road	RD_21	DD	50	27.8	Y	1400-1500	710	27.20%	13.70%	0.10%	24.70%	13.60%	6.70%	0.90%	0.00%	0.00%	0.00%	0.10%	0.00%	0.30%	0.00%	0.00%	2.90%	9.80%	0.00%	100.00%
Tai Lin Pai Road	RD_21	DD	50	29.8	Y	1500-1600	610	26.40%	16.10%	0.20%	23.80%	11.70%	7.40%	0.70%	0.00%	0.00%	0.20%	0.20%	0.00%	0.50%	0.00%	0.00%	2.00%	10.80%	0.00%	100.00%
Tai Lin Pai Road	RD_21	DD	50	26.2	Y	1600-1700	790	26.20%	19.10%	0.10%	22.00%	9.50%	9.50%	1.30%	0.00%	0.00%	0.40%	0.10%	0.00%	0.50%	0.00%	0.00%	2.40%	8.90%	0.00%	100.00%
Tai Lin Pai Road	RD_21	DD	50	25.0	Y	1700-1800	850	34.30%	17.40%	0.10%	20.60%	8.20%	6.20%	0.80%	0.00%	0.00%	0.10%	0.10%	0.00%	0.40%	0.00%	0.00%	3.80%	8.00%	0.00%	100.00%

Year 2026

Road Name	Road ID	Road Type	Speed Limit (km/hr)	Average Speed (km/hr)	Start Emission Estimated by Broad Brush Approach (Y/N)	Hour	Total Vehicles (Veh/hr)	01 - Private Cars	02 - Taxi	03 - Light Goods Vehicles<=2.5t	04 - Light Goods Vehicles 2.5-3.5t	05 - Light Goods Vehicles>3.5t	06 - Medium Goods Vehicles<=15t	07 - Medium Goods Vehicles15-24t	08 - Public Light Buses	09 - Private Light Bus <=3.5t	10 - Private Light Bus >3.5t	11 - Non-franchised Bus<=6.4t	12 - Non-franchised Bus 6.4-15t	13 - Non-franchised Bus 15-24t	14 - Franchised Bus Single Deck	15 - Franchised Bus Double Deck	16 - Motorcycles	17 - Heavy Goods Vehicles>24t	18 - Non-franchised Bus >24t	Total
								PC	TAXI	LGV3	LGV4	LGV6	HGV7	HGV8	PLB	PV4	PV5	NFB6	NFB7	NFB8	FBSD	FBDD	MC	HGV9	NFB9	
Tai Lin Pai Road	RD_21	DD	50	26.2	Y	1800-1900	790	40.40%	18.70%	0.10%	17.70%	5.30%	2.90%	1.10%	0.00%	0.00%	0.10%	0.10%	0.00%	0.50%	0.00%	0.00%	4.70%	8.40%	0.00%	100.00%
Tai Lin Pai Road	RD_21	DD	50	31.6	Y	1900-2000	520	37.70%	20.90%	0.00%	14.00%	4.50%	2.30%	0.40%	0.00%	0.00%	0.00%	0.20%	0.00%	0.40%	0.00%	0.00%	7.40%	12.20%	0.00%	100.00%
Tai Lin Pai Road	RD_21	DD	50	33.4	Y	2000-2100	430	32.60%	25.90%	0.00%	9.80%	5.40%	3.00%	0.20%	0.00%	0.00%	0.00%	0.20%	0.00%	0.50%	0.00%	0.00%	7.90%	14.50%	0.00%	100.00%
Tai Lin Pai Road	RD_21	DD	50	34.6	Y	2100-2200	370	31.10%	27.10%	0.00%	9.00%	3.80%	2.70%	0.80%	0.00%	0.00%	0.00%	0.30%	0.00%	0.30%	0.00%	0.00%	7.90%	17.00%	0.00%	100.00%
Tai Lin Pai Road	RD_21	DD	50	34.6	Y	2200-2300	370	30.60%	30.80%	0.00%	8.80%	2.80%	3.00%	0.60%	0.00%	0.00%	0.00%	0.00%	0.00%	0.30%	0.00%	0.00%	5.50%	17.60%	0.00%	100.00%
Tai Lin Pai Road	RD_21	DD	50	37.2	Y	2300-0000	240	31.60%	38.40%	0.00%	9.70%	3.00%	3.80%	0.40%	0.00%	0.00%	0.00%	0.00%	0.00%	0.40%	0.00%	0.00%	5.90%	6.80%	0.00%	100.00%
Tai Lin Pai Road	RD_22	DD	50	38.3	Y	0000-0100	270	28.10%	48.70%	0.00%	6.50%	3.00%	3.00%	0.40%	0.00%	0.00%	0.00%	0.00%	0.00%	0.00%	0.00%	0.00%	3.80%	6.50%	0.00%	100.00%
Tai Lin Pai Road	RD_22	DD	50	39.8	Y	0100-0200	160	23.30%	46.60%	0.00%	7.50%	5.00%	3.10%	1.30%	0.00%	0.00%	0.00%	0.00%	0.00%	0.00%	0.00%	0.00%	3.10%	10.10%	0.00%	100.00%
Tai Lin Pai Road	RD_22	DD	50	40.0	Y	0200-0300	150	18.90%	51.00%	0.00%	7.00%	4.20%	2.80%	0.70%	0.00%	0.00%	0.00%	0.00%	0.00%	0.00%	0.00%	0.00%	3.50%	11.90%	0.00%	100.00%
Tai Lin Pai Road	RD_22	DD	50	40.0	Y	0300-0400	130	18.30%	43.60%	0.00%	8.70%	8.70%	4.80%	0.80%	0.00%	0.00%	0.00%	0.00%	0.00%	0.00%	0.00%	0.00%	1.60%	13.50%	0.00%	100.00%
Tai Lin Pai Road	RD_22	DD	50	40.0	Y	0400-0500	130	11.20%	46.40%	0.00%	13.60%	8.00%	5.60%	0.80%	0.00%	0.00%	0.00%	0.00%	0.00%	0.00%	0.00%	0.00%	1.60%	12.80%	0.00%	100.00%
Tai Lin Pai Road	RD_22	DD	50	39.8	Y	0500-0600	160	10.60%	44.90%	0.00%	15.90%	9.30%	6.00%	0.70%	0.00%	0.00%	0.00%	0.00%	0.00%	0.00%	0.00%	0.00%	2.00%	10.60%	0.00%	100.00%
Tai Lin Pai Road	RD_22	DD	50	37.2	Y	0600-0700	350	16.40%	38.30%	0.00%	11.80%	6.90%	2.90%	0.60%	0.00%	0.00%	0.30%	0.30%	0.00%	0.90%	0.00%	0.00%	2.90%	18.70%	0.00%	100.00%
Tai Lin Pai Road	RD_22	DD	50	32.6	Y	0700-0800	690	32.90%	26.50%	0.00%	15.10%	8.60%	5.30%	0.70%	0.00%	0.00%	0.30%	0.40%	0.00%	0.40%	0.00%	0.00%	4.40%	5.40%	0.00%	100.00%
Tai Lin Pai Road	RD_22	DD	50	30.7	Y	0800-0900	830	28.30%	26.50%	0.00%	16.70%	8.70%	6.80%	0.80%	0.00%	0.00%	0.40%	0.20%	0.00%	0.20%	0.00%	0.00%	3.30%	8.10%	0.00%	100.00%
Tai Lin Pai Road	RD_22	DD	50	27.4	Y	0900-1000	1070	26.40%	23.40%	0.10%	21.00%	10.60%	8.20%	0.80%	0.00%	0.00%	0.10%	0.30%	0.00%	0.10%	0.00%	0.00%	2.50%	6.50%	0.00%	100.00%
Tai Lin Pai Road	RD_22	DD	50	28.1	Y	1000-1100	1020	26.30%	20.80%	0.10%	19.80%	10.00%	9.00%	1.50%	0.00%	0.00%	0.10%	0.10%	0.00%	0.20%	0.00%	0.00%	1.70%	10.40%	0.00%	100.00%
Tai Lin Pai Road	RD_22	DD	50	30.3	Y	1100-1200	860	26.70%	17.40%	0.10%	23.60%	12.10%	8.10%	1.50%	0.00%	0.00%	0.10%	0.10%	0.00%	0.20%	0.00%	0.00%	2.20%	7.90%	0.00%	100.00%
Tai Lin Pai Road	RD_22	DD	50	31.1	Y	1200-1300	800	26.60%	18.50%	0.10%	22.00%	10.20%	9.30%	1.10%	0.00%	0.00%	0.10%	0.10%	0.00%	0.40%	0.00%	0.00%	2.80%	8.80%	0.00%	100.00%
Tai Lin Pai Road	RD_22	DD	50	31.7	Y	1300-1400	760	28.70%	18.50%	0.10%	21.60%	10.30%	7.00%	1.50%	0.00%	0.00%	0.10%	0.10%	0.00%	0.10%	0.00%	0.00%	2.90%	9.10%	0.00%	100.00%
Tai Lin Pai Road	RD_22	DD	50	30.2	Y	1400-1500	870	30.20%	18.20%	0.10%	22.90%	11.80%	5.40%	0.70%	0.00%	0.00%	0.00%	0.10%	0.00%	0.20%	0.00%	0.00%	2.40%	8.00%	0.00%	100.00%
Tai Lin Pai Road	RD_22	DD	50	31.7	Y	1500-1600	760	29.10%	21.10%	0.10%	22.00%	10.20%	5.90%	0.50%	0.00%	0.00%	0.10%	0.30%	0.00%	0.40%	0.00%	0.00%	1.60%	8.70%	0.00%	100.00%
Tai Lin Pai Road	RD_22	DD	50	29.1	Y	1600-1700	950	29.70%	24.10%	0.10%	18.90%	7.90%	7.90%	1.10%	0.00%	0.00%	0.30%	0.10%	0.00%	0.40%	0.00%	0.00%	2.10%	7.40%	0.00%	100.00%
Tai Lin Pai Road	RD_22	DD	50	27.9	Y	1700-1800	1040	38.40%	21.60%	0.10%	17.30%	6.70%	5.00%	0.70%	0.00%	0.00%	0.10%	0.10%	0.00%	0.30%	0.00%	0.00%	3.20%	6.50%	0.00%	100.00%
Tai Lin Pai Road	RD_22	DD	50	28.4	Y	1800-1900	1000	44.10%	22.80%	0.10%	14.60%	4.20%	2.30%	0.90%	0.00%	0.00%	0.10%	0.10%	0.00%	0.40%	0.00%	0.00%	3.80%	6.60%	0.00%	100.00%
Tai Lin Pai Road	RD_22	DD	50	32.9	Y	1900-2000	670	39.80%	26.50%	0.00%	12.40%	3.70%	1.80%	0.30%	0.00%	0.00%	0.00%	0.10%	0.00%	0.30%	0.00%	0.00%	5.70%	9.40%	0.00%	100.00%
Tai Lin Pai Road	RD_22	DD	50	34.4	Y	2000-2100	560	33.80%	32.60%	0.00%	8.60%	4.50%	2.30%	0.20%	0.00%	0.00%	0.00%	0.20%	0.00%	0.40%	0.00%	0.00%	6.30%	11.10%	0.00%	100.00%
Tai Lin Pai Road	RD_22	DD	50	35.5	Y	2100-2200	480	32.10%	34.30%	0.00%	8.00%	3.20%	2.10%	0.60%	0.00%	0.00%	0.00%	0.40%	0.00%	0.20%	0.00%	0.00%	6.10%	13.00%	0.00%	100.00%
Tai Lin Pai Road	RD_22	DD	50	35.3	Y	2200-2300	490	31.20%	38.20%	0.00%	7.70%	2.30%	2.30%	0.40%	0.00%	0.00%	0.00%	0.20%	0.00%	0.20%	0.00%	0.00%	4.20%	13.30%	0.00%	100.00%
Tai Lin Pai Road	RD_22	DD	50	37.5	Y	2300-0000	330	31.20%	45.50%	0.00%	8.30%	2.10%	2.80%	0.30%	0.00%	0.00%	0.00%	0.00%	0.00%	0.30%	0.00%	0.00%	4.60%	4.90%	0.00%	100.00%
Hing Fong Road	RD_24_25	LD	50	30.0	Y	0000-0100	20	87.50%	12.50%	0.00%	0.00%	0.00%	0.00%	0.00%	0.00%	0.00%	0.00%	0.00%	0.00%	0.00%	0.00%	0.00%	0.00%	0.00%	0.00%	100.00%
Hing Fong Road	RD_24_25	LD	50	30.0	Y	0100-0200	20	83.35%	16.65%	0.00%	0.00%	0.00%	0.00%	0.00%	0.00%	0.00%	0.00%	0.00%	0.00%	0.00%	0.00%	0.00%	0.00%	0.00%	0.00%	100.00%
Hing Fong Road	RD_24_25	LD	50	30.0	Y	0200-0300	20	75.00%	25.00%	0.00%	0.00%	0.00%	0.00%	0.00%	0.00%	0.00%	0.00%	0.00%	0.00%	0.00%	0.00%	0.00%	0.00%	0.00%	0.00%	100.00%
Hing Fong Road	RD_24_25	LD	50	30.0	Y	0300-0400	20	75.00%	25.00%	0.00%	0.00%	0.00%	0.00%	0.00%	0.00%	0.00%	0.00%	0.00%	0.00%	0.00%	0.00%	0.00%	0.00%	0.00%	0.00%	100.00%
Hing Fong Road	RD_24_25	LD	50	30.0	Y	0400-0500	20	75.00%	25.00%	0.00%	0.00%	0.00%	0.00%	0.00%	0.00%	0.00%	0.00%	0.00%	0.00%	0.00%	0.00%	0.00%	0.00%	0.00%	0.00%	100.00%
Hing Fong Road	RD_24_25	LD	50	30.0	Y	0500-0600	20	75.00%	25.00%	0.00%	0.00%	0.00%	0.00%	0.00%	0.00%	0.00%	0.00%	0.00%	0.00%	0.00%	0.00%	0.00%	0.00%	0.00%	0.00%	100.00%
Hing Fong Road	RD_24_25	LD	50	30.0	Y	0600-0700	20	37.50%	12.50%	0.00%	25.00%	12.50%	0.00%	0.00%	0.00%	0.00%	12.50%	0.00%	0.00%	0.00%	0.00%	0.00%	0.00%	0.00%	0.00%	100.00%
Hing Fong Road	RD_24_25	LD	50	30.0	Y	0700-0800	30	52.50%	0.00%	0.00%	8.63%	13.03%	0.00%	0.00%	0.00%	0.00%	0.00%	17.20%	0.00%	0.00%	0.00%	0.00%	8.63%	0.00%	0.00%	100.00%
Hing Fong Road	RD_24_25	LD	50	30.0	Y	0800-0900	30	51.13%	0.00%	0.00%	16.27%	12.57%	3.70%	0.00%	0.00%	0.00%	0.00%	8.17%	0.00%	0.00%	0.00%	0.00%	8.17%	0.00%	0.00%	100.00%
Hing Fong Road	RD_24_25	LD	50	30.0	Y	0900-1000	40	44.20%	0.00%	0.00%	20.00%	11.65%	4.15%	0.00%	0.00%	0.00%	0.00%	13.35%	0.00%	0.00%	0.00%	0.00%	6.65%	0.00%	0.00%	100.00%
Hing Fong Road	RD_24_25	LD	50	30.0	Y	1000-1100	40	40.80%	2.95%	0.00%	26.05%	13.05%	3.55%	0.00%	0.00%	0.00%	3.55%	6.50%	0.00%	0.00%	0.00%	0.00%	3.55%	0.00%	0.00%	100.00%
Hing Fong Road	RD_24_25	LD	50	30.0	Y	1100-1200	40	37.45%	3.15%	0.00%	29.20%	14.60%	0.00%	0.00%	0.00%	0.00%	4.15%	7.30%	0.00%	0.00%	0.00%	0.00%	4.15%	0.00%	0.00%	100.00%
Hing Fong Road	RD_24_25	LD	50	30.0	Y	1200-1300	40	42.80%	4.15%	0.00%	26.15%	13.25%	4.55%	0.00%	0.00%	0.00%	4.55%	0.00%	0.00%	0.00%	0.00%	0.00%	4.55%	0.00%	0.00%	100.00%
Hing Fong Road	RD_24_25	LD	50	30.0	Y	1300-1400	30	50.07%	5.53%	0.00%	27.77%	12.93%	0.00%	0.00%	0.00%	0.00%	0.00%	0.00%	0.00%	0.00%	0.00%	0.00%	3.70%	0.00%	0.00%	100.00%
Hing Fong Road	RD_24_25	LD	50	30.0	Y	1400-1500	40	46.20%	3.15%	0.00%	23.05%	15.35%	0.00%	0.00%	0.00%	0.00%	0.00%	7.70%	0.00%	0.00%	0.00%	0.00%	4.55%	0.00%	0.00%	100.00%
Hing Fong Road	RD_24_25	LD	50	30.0	Y	1500-1600	40	40.50%	3.85%	0.00%	25.20%	12.95%	0.00%	0.00%	0.00%	0.00%	4.55%	8.40%	0.00%	0.00%	0.00%	0.00%	4.55%	0.00%	0.00%	100.00%
Hing Fong Road	RD_24_25	LD	50	30.0	Y	1600-1700	40	41.40%	9.40%	0.00%	25.85%	10.00%	0.00%	0.00%	0.00%	0.00%	10.00%	0.00%	0.00%	0.00%	0.00%	0.00%	3.35%	0.00%	0.00%	100.00%
Hing Fong Road	RD_24_25	LD	50	30.0	Y	1700-1800	40	51.50%	7.90%	0.00%	23.90%	10.00%	0.00%	0.00%	0.00%	0.00%	3.35%	0.00%	0.00%	0.00%	0.00%	0.00%	3.35%	0.00%	0.00%	100.00%
Hing Fong Road	RD_24_25	LD	50	30.0	Y	1800-1900	40	59.25%	7.90%	0.00%	18.60%	7.15%	0.00%	0.00%	0.00%	0.00%	3.55%	0.00%	0.00%	0.00%	0.00%	0.00%	3.55%	0.00%	0.00%	100.00%
Hing Fong Road	RD_24_25	LD	50	30.0	Y	1900-2000	30	62.80%	5.13%	0.00%	9.30%	4.17%	0.00%	0.00%	0.00%	0.00%	0.00%	9.30%	0.00%	0.00%	0.00%	0.00%	9.30%	0.00%	0.00%	100.00%
Hing Fong Road	RD_24_25	LD	50	30.0	Y	2000-2100	20	51.40%	5.00%	0.00%	12.15%	7.15%	0.00%	0.00%	0.00%	0.00%	0.00%	12.15%	0.00%	0.00%	0.00%	0.00%	12.15%	0.00%	0.00%	100.00%
Hing Fong Road	RD_24_25	LD	50	30.0	Y	2100-2200	20	51.25%	6.25%	0.00%	16.25%	0.00%	0.00%	0.00%	0.00%	0.00%	0.00%	16.25%	0.00%	0.00%	0.00%	0.00%	10.00%	0.00%	0.00%	100.00%
Hing Fong Road	RD_24_25	LD	50	30.0	Y	2200-2300	20	60.70%	7.15%	0.00%	19.65%	0.00%	0.00%	0.00%	0.00%	0.00%	0.00%	0.00%	0.00%	0.00%	0.00%	0.00%	12.50%	0.00%	0.00%	100.00%
Hing Fong Road	RD_24_25	LD	50	30.0	Y	2300-0000	20	87.50%	12.50%	0.00%	0.00%	0.00%	0.00%	0.00%	0.00%	0.00%	0.00%	0.00%	0.00%	0.00%	0.00%	0.00%	0.00%	0.00%	0.00%	100.00%
Kwai Hing Road	RD_26_27	LD	50	29.5	Y	0000-0100	100	17.90%	45.28%	0.00%	6.38%	2.14%	2.14%	0.00%	0.00%	0.00%	0.00%	0.00%	0.00%	0.00%	0.00%	19.78%	6.38%	0.00%	0.00%	100.00%
Kwai Hing Road	RD_26_27	LD	50	30.0	Y	0100-0200	70	18.89%	60.13%	0.00%	7.67%	3.83%	2.06%	0.00%	0.00%	0.00%	0.00%	0.00%	0.00%	0.00%	0.00%	3.60%	3.83%	0.00%	0.00%	100.00%
Kwai Hing Road	RD_26_27	LD	50	30.0	Y	0200-0300	50	14.28%	65.46%	0.00%	8.14%	4.04%	2.00%	0.00%	0.00%	0.00%	0.00%	0.00%	0.00%	0.00%	0.00%	2.04%	4.04%	0.00%	0.00%	100.00%
Kwai Hing Road	RD_26_27	LD	50	30.0	Y	0300-0400	50	16.70%	57.46%	0.00%	9.42%	9.42%	2.24%	0.00%	0.00%	0.00%	0.00%	0.00%	0.00%	0.00%	0.00%	0.00%	4.76%	0.00%	0.00%	100.00%
Kwai Hing Road	RD_26_27	LD	50	30.0	Y	0400-0500	50	9.24%	60.56%	0.00%	13.88%	4.64%	2.24%	0.00%	0.00%	0.00%	0.00%	0.00%	0.00%	0.00%	0.00%	4.80%	4.64%	0.00%	0.00%	100.00%
Kwai Hing Road	RD_26_27	LD	50	30.0	Y	0500-0600	70	8.07%	46.71%	0.00%	13.16%	6.59%	3.29%	0.00%	0.00%	0.00%	0.00%	0.00%	0.00%	0.00%	0.00%	18.90%	3.29%	0.00%	0.00%	100.00%
Kwai Hing Road	RD_26_27	LD	50	27.5	Y	0600-0700	180	6.97%	20.77%	0.00%	7.57%	3.53%	1.77%	0.00%	32.87%	0.00%	2.40%	1.17%	0.00%	0.63%	0.53%	18.80%	3.00%	0.00%	0.00%	100.00%
Kwai Hing Road	RD_26_27	LD	50	24.8	Y	0700-0800	290	14.47%	17.64%	0.00%	10.61%	5.50%	2.96%	0.37%	23.29%	0.00%	1.38%	1.81%	0.00%	0.00%	0.34%	17.21%	4.41%	0.00%	0.00%	100.00%
Kwai Hing Road	RD_26_27	LD	50	25.0	Y	0800-0900	280	14.72%	21.14%	0.00%	13.98%	6.46%	4.29%	0.35%	15.45%	0.00%	1.76%	1.10%	0.00%	0.00%	0.34%	16.83%	3.59%	0.00%	0.00%	100.00%
Kwai Hing Road	RD_26_27	LD	50	23.5	Y	0900-1000	340	14.76%	20.15%	0.00%	19.00%	8.74%	5.71%	0.32%	12.64%	0.00%	0.58%	1.51%	0.00%	0.00%	0.32%	13.25%	3.01%	0.00%	0.00%	100.00%
Kwai Hing Road	RD_26_27	LD	50	24.0	Y	1000-1100	320	17.14%	18.51%	0.00%	19.65%	9.08%	6.79%	0.65%	13.29%	0.00%	0.95%	0.62%	0.00%	0.33%	0.30%	9.76%	2.93%	0.00%	0.00%	100.00%
Kwai Hing Road	RD_26_27	LD	50	24.8	Y	1100-1200	290	16.08%	14.20%	0.00%	22.33%	10.26%	5.56%	0.74%	12.65%	0.37%	1.10%	0.72%	0.00%	0.00%	0.70%	11.60%	3.68%	0.00%	0.00%	100.00%
Kwai Hing Road	RD_26_27	LD	50	25.3	Y	1200-1300	270	15.91%	15.13%	0.00%	20.54%	8.57%	6.66%	0.41%	14.26%	0.00%	1.13%	0.76%	0.00%	0.41%	0.77%	11.19%	4.26%	0.00%	0.00%	100.00%
Kwai Hing Road	RD_26_27	LD	50	26.0	Y	1300-1400	240	18.33%	15.71%	0.00%	21.34%	9.40%	5.20%	0.88%	9.28%	0.00%	0.83%	0.83%	0.00%	0.00%	0.82%	12.67%	4.73%	0.00%	0.00%	100.00%
Kwai Hing Road	RD_26_27	LD	50	25.3	Y	1400-1500	270	18.92%	15.57%	0.00%	22.49%	10.39%	4.10%	0.37%	11.13%	0.37%	0.37%	0.72%	0.00%	0.37%	0.77%	10.37%	4.08%	0.00%	0.00%	100.00%
Kwai Hing Road	RD_26_27	LD	50	25.8	Y	1500-1600	250	18.08%	18.14%	0.00%	21.40%	9.22%	4.18%	0.40%	9.70%	0.40%	1.26%	1.68%	0.00%	0.40%	0.84%	11.80%	2.50%	0.00%	0.00%	100.00%
Kwai Hing Road	RD_26_27	LD	50	23.5	Y	1600-1700	340	17.66%	18.34%	0.00%	17.66%	6.92%	5.75%	0.28%	12.45%	0.61%	3.62%	0.93%	0.00%	0.28%	0.58%	11.31%	3.60%	0.00%	0.00%	100.00%
Kwai Hing Road	RD_26_27	LD	50	22.8	Y	1700-1800	370	23.26%	16.46%	0.00%	16.46%	5.84%	3.59%	0.26%	12.08%	0.26%	1.08%	0.85%	0.00%	0.26%	0.57%	13.19%	5.84%	0.00%	0.00%	100.00%
Kwai Hing Road	RD_26_27	LD	50	22.8	Y	1800-1900	370	25.69%	16.55%	0.00%	13.48%	3.61%	1.68%	0.28%	15.67%	0.00%	0.57%	0.86%	0.00%	0.28%	0.30%	14.31%	6.73%	0.00%	0.00%	100.00%
Kwai Hing Road	RD_26_27	LD	50	25.8	Y	1900-2000	250	21.83%	19.79%	0.00%	10.52%	2.54%	1.31%	0.00%	15.50%	0.00%	0.00%	0.88%	0.00%	0.43%	0.45%	18.34%	8.41%	0.00%	0.00%	100.00%
Kwai Hing Road	RD_26_27	LD	50	27.0	Y	2000-2100	200	18.72%	24.91%	0.00%	7.83%	3.10%	1.54%	0.00%	14.68%	0.00%	0.00%	1.05%	0.00%	0.53%	0.52%	17.78%	9.37%	0.00%	0.00%	100.00%
Kwai Hing Road	RD_26_27	LD	50	27.3	Y	2100-2200	190	16.92%	25.65%	0.00%	7.02%	2.35%	1.78%	0.00%	16.07%	0.00%	0.00%	2.35%	0.00%	0.00%	0.57%	18.47%	8.81%	0.00%	0.00%	100.00%
Kwai Hing Road	RD_26_27	LD	50	27.8	Y	2200-2300	170	17.74%	29.90%	0.00%	6.73%	2.46%	1.82%	0.00%	15.15%	0.00%	0.00%	1.22%	0.00%	0.00%	0.58%	18.25%	6.15%	0.00%	0.00%	100.00%
Kwai Hing Road	RD_26_27	LD	50	29.3	Y	2300-0000	110	18.35%	36.80%	0.00%	7.33%	1.80%	1.80%	0.00%	0.00%	0.00%	0.00%	0.00%	0.00%	0.00%	0.89%	25.71%	7.33%	0.00%	0.00%	100.00%
Kwai Hing Road	RD_28_29	LD	50	29.8	Y	0000-0100	90	27.83%	40.87%	0.00%	8.46%	3.66%	2.41%	0.00%	0.00%	0.00%	0.00%	0.00%	0.00%	0.00%	0.00%	10.73%	6.04%	0.00%	0.00%	100.00%
Kwai Hing Road	RD_28_29	LD	50	30.0	Y	0100-0200	60	28.20%	47.80%	0.00%	12.00%	5.97%	1.73%	0.00%	0.00%	0.00%	0.00%	0.00%	0.00%	0.00%	0.00%	0.00%	4.30%	0.00%	0.00%	100.00%
Kwai Hing Road	RD_28_29	LD	50	30.0	Y	0200-0300	60	25.03%	52.87%	0.00%	8.57%	4.90%	1.87%	0.00%	0.00%	0.00%	0.00%	1.87%	0.00%	0.00%	0.00%	0.00%	4.90%	0.00%	0.00%	100.00%
Kwai Hing Road	RD_28_29	LD	50	30.0	Y	0300-0400	50	21.52%	49.84%	0.00%	14.32%	7.20%	2.56%	0.00%	0.00%	0.00%	0.00%	0.00%	0.00%	0.00%	0.00%	0.00%	4.56%	0.00%	0.00%	100.00%
Kwai Hing Road	RD_28_29	LD	50	30.0	Y	0400-0500	40	13.05%	50.88%	0.00%	18.08%	7.80%	2.48%	0.00%	0.00%	0.00%	0.00%	2.48%	0.00%	0.00%	0.00%	0.00%	5.25%	0.00%	0.00%	100.00%
Kwai Hing Road	RD_28_29	LD	50	30.0	Y	0500-0600	70	11.04%	41.91%	0.00%	18.24%	9.40%	5.56%	0.00%	0.00%	0.00%	0.00%	0.00%	0.00%	0.00%	0.00%	10.00%	3.84%	0.00%	0.00%	100.00%
Kwai Hing Road	RD_28_29	LD	50	29.0	Y	0600-0700	150	11.56%	19.76%	0.00%	11.52%	5.14%	2.14%	0.00%	28.70%	0.00%	2.82%	2.14%	0.00%	0.72%	0.00%	11.88%	3.62%	0.00%	0.00%	100.00%
Kwai Hing Road	RD_28_29	LD	50	26.7	Y	0700-0800	270	25.60%	14.78%	0.00%	15.97%	6.56%	2.73%	0.38%	18.00%	0.00%	0.00%	2.35%	0.00%	0.00%	0.00%	9.76%	3.88%	0.00%	0.00%	100.00%
Kwai Hing Road	RD_28_29	LD	50	26.8	Y	0800-0900	270	25.20%	17.13%	0.00%	20.07%	7.77%	4.47%	0.40%	11.60%	0.00%	0.00%	1.50%	0.00%	0.00%	0.00%	8.93%	2.93%	0.00%	0.00%	100.00%
Kwai Hing Road	RD_28_29	LD	50	25.0	Y	0900-1000	360	24.00%	15.13%	0.00%	25.70%	9.70%	5.53%	0.27%	8.93%	0.00%	0.00%	1.73%	0.00%	0.00%	0.00%	6.67%	2.33%	0.00%	0.00%	100.00%
Kwai Hing Road	RD_28_29	LD	50	25.6	Y	1000-1100	330	23.93%	14.57%	0.00%	24.93%	9.63%	7.33%	0.60%	9.47%	0.00%	0.93%	0.93%	0.00%	0.33%	0.00%	4.73%	2.60%	0.00%	0.00%	100.00%
Kwai Hing Road	RD_28_29	LD	50	26.3	Y	1100-1200	290	22.56%	11.27%	0.00%	27.79%	10.78%	6.04%	0.72%	9.25%	0.33%	1.05%	1.43%	0.00%	0.00%	0.00%	5.57%	3.22%	0.00%	0.00%	100.00%
Kwai Hing Road	RD_28_29	LD	50	26.8	Y	1200-1300	270	22.87%	12.37%	0.00%	25.90%	9.33%	6.97%	0.40%	10.53%	0.00%	1.13%	0.80%	0.00%	0.40%	0.00%	5.40%	3.90%	0.00%	0.00%	100.00%
Kwai Hing Road	RD_28_29	LD	50	27.2	Y	1300-1400	250	25.53%	12.67%	0.00%	26.85%	9.85%	5.49%	0.82%	7.00%	0.00%	0.82%	0.41%	0.00%	0.00%	0.00%	6.26%	4.31%	0.00%	0.00%	100.00%
Kwai Hing Road	RD_28_29	LD	50	26.6	Y	1400-1500	280	26.25%	12.25%	0.00%	27.45%	10.79%	4.32%	0.34%	7.54%	0.34%	0.34%	1.44%	0.00%	0.34%	0.00%	5.02%	3.59%	0.00%	0.00%	100.00%
Kwai Hing Road	RD_28_29	LD	50	27.2	Y	1500-1600	250	25.93%	14.14%	0.00%	26.39%	9.28%	5.05%	0.41%	7.22%	0.41%	1.22%	1.67%	0.00%	0.41%	0.00%	5.78%	2.09%	0.00%	0.00%	100.00%
Kwai Hing Road	RD_28_29	LD	50	25.7	Y	1600-1700	330	23.85%	15.36%	0.00%	20.85%	7.24%	7.13%	0.28%	8.05%	0.63%	5.51%	1.87%	0.00%	0.28%	0.00%	5.51%	3.46%	0.00%	0.00%	100.00%
Kwai Hing Road	RD_28_29	LD	50	25.3	Y	1700-1800	350	31.56%	14.39%	0.00%	19.41%	6.19%	4.71%	0.27%	7.67%	0.27%	1.78%	1.45%	0.00%	0.27%	0.00%	6.45%	5.57%	0.00%	0.00%	100.00%
Kwai Hing Road	RD_28_29	LD	50	25.4	Y	1800-1900	340	35.46%	15.25%	0.00%	16.30%	3.97%	2.12%	0.34%	9.84%	0.00%	0.95%	1.51%	0.00%	0.34%	0.00%	7.31%	6.62%	0.00%	0.00%	100.00%
Kwai Hing Road	RD_28_29	LD	50	27.3	Y	1900-2000	240	32.73%	16.67%	0.00%	14.17%	3.10%	1.33%	0.00%	12.13%	0.00%	0.47%	1.80%	0.00%	0.47%	0.00%	9.60%	7.53%	0.00%	0.00%	100.00%
Kwai Hing Road	RD_28_29	LD	50	28.3	Y	2000-2100	190	29.79%	21.85%	0.00%	10.08%	3.96%	2.28%	0.00%	11.25%	0.00%	0.00%	2.28%	0.00%	0.55%	0.00%	9.51%	8.44%	0.00%	0.00%	100.00%
Kwai Hing Road	RD_28_29	LD	50	28.9	Y	2100-2200	160	28.11%	22.84%	0.00%	9.78%	3.31%	1.96%	0.00%	13.04%	0.00%	0.00%	2.65%	0.00%	0.00%	0.00%	9.83%	8.48%	0.00%	0.00%	100.00%
Kwai Hing Road	RD_28_29	LD	50	28.9	Y	2200-2300	160	28.98%	26.59%	0.00%	9.65%	2.09%	2.09%	0.00%	11.97%	0.00%	0.00%	2.09%	0.00%	0.00%	0.00%	10.24%	6.28%	0.00%	0.00%	100.00%
Kwai Hing Road	RD_28_29	LD	50	29.7	Y	2300-0000	110	30.40%	33.03%	0.00%	10.69%	2.25%	1.96%	0.00%	0.00%	0.00%	0.00%	0.00%	0.00%	0.00%	0.00%	13.96%	7.71%	0.00%	0.00%	100.00%
Kwai Hing Road	RD_30	LD	50	30.0	Y	0000-0100	80	16.70%	49.90%	0.00%	4.20%	1.40%	0.00%	0.00%	0.00%	0.00%	0.00%	0.00%	0.00%	0.00%	0.00%	26.40%	1.40%	0.00%	0.00%	100.00%
Kwai Hing Road	RD_30	LD	50	30.0	Y	0100-0200	50	16.70%	64.20%	0.00%	4.80%	2.40%	0.00%	0.00%	0.00%	0.00%	0.00%	0.00%	0.00%	0.00%	0.00%	9.50%	2.40%	0.00%	0.00%	100.00%
Kwai Hing Road	RD_30	LD	50	30.0	Y	0200-0300	40	14.30%	74.20%	0.00%	5.70%	0.00%	0.00%	0.00%	0.00%	0.00%	0.00%	0.00%	0.00%	0.00%	0.00%	2.90%	2.90%	0.00%	0.00%	100.00%
Kwai Hing Road	RD_30	LD	50	30.0	Y	0300-0400	30	14.30%	71.40%	0.00%	7.10%	3.60%	0.00%	0.00%	0.00%	0.00%	0.00%	0.00%	0.00%	0.00%	0.00%	0.00%	3.60%	0.00%	0.00%	100.00%
Kwai Hing Road	RD_30	LD	50	30.0	Y	0400-0500	40	9.70%	67.70%	0.00%	9.70%	3.20%	0.00%	0.00%	0.00%	0.00%	0.00%	0.00%	0.00%	0.00%	0.00%	6.50%	3.20%	0.00%	0.00%	100.00%
Kwai Hing Road	RD_30	LD	50	30.0	Y	0500-0600	50	6.50%	52.10%	0.00%	8.70%	2.20%	0.00%	0.00%	0.00%	0.00%	0.00%	0.00%	0.00%	0.00%	0.00%	28.30%	2.20%	0.00%	0.00%	100.00%
Kwai Hing Road	RD_30	LD	50	29.3	Y	0600-0700	110	7.60%	28.60%	0.00%	5.70%	1.00%	0.00%	0.00%	21.00%	0.00%	1.00%	1.00%	0.00%	0.00%	1.00%	32.10%	1.00%	0.00%	0.00%	100.00%
Kwai Hing Road	RD_30	LD	50	27.3	Y	0700-0800	190	22.80%	23.30%	0.00%	11.10%	1.60%	0.00%	0.00%	11.10%	0.00%	0.00%	2.10%	0.00%	0.00%	0.50%	26.40%	1.10%	0.00%	0.00%	100.00%
Kwai Hing Road	RD_30	LD	50	27.0	Y	0800-0900	200	22.50%	27.00%	0.00%	14.00%	2.00%	0.50%	0.00%	6.50%	0.00%	0.00%	1.50%	0.00%	0.00%	0.50%	24.50%	1.00%	0.00%	0.00%	100.00%
Kwai Hing Road	RD_30	LD	50	26.0	Y	0900-1000	240	23.20%	26.20%	0.00%	19.30%	2.60%	0.40%	0.00%	5.60%	0.00%	0.00%	1.70%	0.00%	0.00%	0.40%	19.70%	0.90%	0.00%	0.00%	100.00%
Kwai Hing Road	RD_30	LD	50	27.5	Y	1000-1100	180	21.00%	26.70%	0.00%	18.20%	3.40%	1.70%	0.00%	8.50%	0.00%	0.60%	1.10%	0.00%	0.00%	0.60%	17.60%	0.60%	0.00%	0.00%	100.00%
Kwai Hing Road	RD_30	LD	50	28.0	Y	1100-1200	160	19.90%	21.20%	0.00%	20.50%	3.80%	1.30%	0.00%	8.30%	0.00%	0.60%	1.30%	0.00%	0.00%	1.30%	21.20%	0.60%	0.00%	0.00%	100.00%
Kwai Hing Road	RD_30	LD	50	28.3	Y	1200-1300	150	20.10%	22.20%	0.00%	18.80%	3.50%	1.40%	0.00%	9.70%	0.00%	0.70%	0.70%	0.00%	0.00%	1.40%	20.80%	0.70%	0.00%	0.00%	100.00%
Kwai Hing Road	RD_30	LD	50	28.5	Y	1300-1400	140	21.70%	22.70%	0.00%	18.80%	3.60%	1.40%	0.00%	5.80%	0.00%	0.70%	0.70%	0.00%	0.00%	1.40%	22.50%	0.70%	0.00%	0.00%	100.00%
Kwai Hing Road	RD_30	LD	50	28.0	Y	1400-1500	160	23.60%	22.70%	0.00%	20.10%	3.90%	0.60%	0.00%	7.10%	0.00%	0.00%	1.30%	0.00%	0.00%	1.30%	18.80%	0.60%	0.00%	0.00%	100.00%
Kwai Hing Road	RD_30	LD	50	28.5	Y	1500-1600	140	21.40%	25.10%	0.00%	18.60%	3.60%	0.70%	0.00%	6.40%	0.00%	0.70%	1.40%	0.00%	0.00%	1.40%	20.00%	0.70%	0.00%	0.00%	100.00%
Kwai Hing Road	RD_30	LD	50	27.8	Y	1600-1700	170	17.00%	26.80%	0.00%	10.90%	3.00%	2.40%	0.00%	10.30%	0.00%	3.60%	1.20%	0.00%	0.00%	1.20%	23.00%	0.60%	0.00%	0.00%	100.00%
Kwai Hing Road	RD_30	LD	50	27.3	Y	1700-1800	190	21.50%	23.80%	0.00%	9.90%	2.80%	1.70%	0.00%	9.90%	0.00%	1.10%	1.10%	0.00%	0.00%	1.10%	26.00%	1.10%	0.00%	0.00%	100.00%
Kwai Hing Road	RD_30	LD	50	27.3	Y	1800-1900	190	22.90%	23.40%	0.00%	8.00%	1.60%	0.50%	0.00%	13.30%	0.00%	0.50%	1.10%	0.00%	0.00%	0.50%	27.10%	1.10%	0.00%	0.00%	100.00%
Kwai Hing Road	RD_30	LD	50	28.0	Y	1900-2000	160	23.20%	25.20%	0.00%	8.40%	1.30%	0.00%	0.00%	9.00%	0.00%	0.00%	1.30%	0.00%	0.00%	0.60%	29.10%	1.90%	0.00%	0.00%	100.00%
Kwai Hing Road	RD_30	LD	50	28.8	Y	2000-2100	130	20.60%	31.70%	0.00%	5.60%	1.60%	0.00%	0.00%	8.70%	0.00%	0.00%	1.60%	0.00%	0.00%	0.80%	27.80%	1.60%	0.00%	0.00%	100.00%
Kwai Hing Road	RD_30	LD	50	29.0	Y	2100-2200	120	18.90%	32.50%	0.00%	5.40%	0.90%	0.00%	0.00%	9.00%	0.00%	0.00%	1.80%	0.00%	0.00%	0.90%	28.80%	1.80%	0.00%	0.00%	100.00%
Kwai Hing Road	RD_30	LD	50	29.0	Y	2200-2300	120	18.90%	36.10%	0.00%	5.40%	0.90%	0.00%	0.00%	8.10%	0.00%	0.00%	0.90%	0.00%	0.00%	0.90%	27.90%	0.90%	0.00%	0.00%	100.00%
Kwai Hing Road	RD_30	LD	50	29.8	Y	2300-0000	90	17.10%	40.20%	0.00%	4.90%	0.00%	0.00%	0.00%	0.00%	0.00%	0.00%	0.00%	0.00%	0.00%	1.20%	35.40%	1.20%	0.00%	0.00%	100.00%
Hing Fong Road	RD_31_32	LD	50	29.8	Y	0000-0100	90	30.30%	39.47%	0.00%	7.82%	3.37%	3.37%	0.00%	0.00%	0.00%	0.00%	0.00%	0.00%	0.00%	0.00%	10.11%	5.57%	0.00%	0.00%	100.00%
Hing Fong Road	RD_31_32	LD	50	30.0	Y	0100-0200	70	28.40%	48.87%	0.00%	11.40%	5.70%	1.71%	0.00%	0.00%	0.00%	0.00%	0.00%	0.00%	0.00%	0.00%	0.00%	3.91%	0.00%	0.00%	100.00%
Hing Fong Road	RD_31_32	LD	50	30.0	Y	0200-0300	60	26.87%	50.67%	0.00%	10.40%	4.30%	1.73%	0.00%	0.00%	0.00%	0.00%	1.73%	0.00%	0.00%	0.00%	0.00%	4.30%	0.00%	0.00%	100.00%
Hing Fong Road	RD_31_32	LD	50	30.0	Y	0300-0400	60	24.03%	44.87%	0.00%	14.17%	9.90%	2.13%	0.00%	0.00%	0.00%	0.00%	0.00%	0.00%	0.00%	0.00%	0.00%	4.90%	0.00%	0.00%	100.00%
Hing Fong Road	RD_31_32	LD	50	30.0	Y	0400-0500	60	17.40%	46.63%	0.00%	19.50%	7.23%	2.07%	0.00%	0.00%	0.00%	0.00%	2.07%	0.00%	0.00%	0.00%	0.00%	5.10%	0.00%	0.00%	100.00%
Hing Fong Road	RD_31_32	LD	50	30.0	Y	0500-0600	70	14.50%	39.96%	0.00%	17.74%	9.19%	5.34%	0.00%	0.00%	0.00%	0.00%	0.00%	0.00%	0.00%	0.00%	9.50%	3.77%	0.00%	0.00%	100.00%
Hing Fong Road	RD_31_32	LD	50	29.3	Y	0600-0700	160	12.36%	19.81%	0.00%	11.03%	4.83%	2.09%	0.00%	29.35%	0.00%	3.40%	2.09%	0.00%	0.69%	0.00%	11.56%	2.80%	0.00%	0.00%	100.00%
Hing Fong Road	RD_31_32	LD	50	27.3	Y	0700-0800	280	26.25%	13.76%	0.00%	15.18%	6.62%	2.94%	0.39%	17.80%	0.00%	0.00%	3.32%	0.00%	0.00%	0.00%	9.32%	4.43%	0.00%	0.00%	100.00%
Hing Fong Road	RD_31_32	LD	50	27.2	Y	0800-0900	290	26.00%	15.94%	0.00%	19.85%	7.95%	4.30%	0.33%	11.48%	0.00%	0.00%	2.13%	0.00%	0.00%	0.00%	8.39%	3.63%	0.00%	0.00%	100.00%
Hing Fong Road	RD_31_32	LD	50	25.8	Y	0900-1000	370	24.78%	14.33%	0.00%	25.31%	9.62%	5.63%	0.27%	8.53%	0.00%	0.00%	2.26%	0.00%	0.00%	0.00%	6.42%	2.85%	0.00%	0.00%	100.00%
Hing Fong Road	RD_31_32	LD	50	26.5	Y	1000-1100	330	25.47%	14.03%	0.00%	24.50%	9.57%	7.37%	0.60%	9.00%	0.00%	1.23%	0.90%	0.00%	0.33%	0.00%	4.53%	2.47%	0.00%	0.00%	100.00%
Hing Fong Road	RD_31_32	LD	50	27.0	Y	1100-1200	300	23.80%	10.80%	0.00%	27.27%	11.27%	6.13%	0.67%	8.60%	0.33%	1.33%	1.33%	0.00%	0.00%	0.00%	5.40%	3.07%	0.00%	0.00%	100.00%
Hing Fong Road	RD_31_32	LD	50	27.2	Y	1200-1300	290	23.81%	11.61%	0.00%	25.79%	9.54%	7.27%	0.33%	10.09%	0.00%	1.43%	1.10%	0.00%	0.33%	0.00%	5.04%	3.67%	0.00%	0.00%	100.00%
Hing Fong Road	RD_31_32	LD	50	27.8	Y	1300-1400	250	27.08%	12.10%	0.00%	26.29%	9.74%	5.64%	0.82%	6.55%	0.00%	0.82%	0.82%	0.00%	0.00%	0.00%	6.05%	4.09%	0.00%	0.00%	100.00%
Hing Fong Road	RD_31_32	LD	50	27.0	Y	1400-1500	300	27.47%	11.93%	0.00%	27.03%	11.33%	4.10%	0.33%	7.27%	0.33%	0.33%	1.33%	0.00%	0.33%	0.00%	4.73%	3.47%	0.00%	0.00%	100.00%
Hing Fong Road	RD_31_32	LD	50	27.5	Y	1500-1600	270	26.73%	13.53%	0.00%	26.33%	9.43%	4.70%	0.40%	6.87%	0.40%	1.53%	1.97%	0.00%	0.40%	0.00%	5.33%	2.37%	0.00%	0.00%	100.00%
Hing Fong Road	RD_31_32	LD	50	26.0	Y	1600-1700	360	24.89%	15.12%	0.00%	20.28%	7.20%	7.14%	0.28%	8.17%	0.56%	6.03%	1.69%	0.00%	0.28%	0.00%	5.14%	3.23%	0.00%	0.00%	100.00%
Hing Fong Road	RD_31_32	LD	50	25.7	Y	1700-1800	380	32.87%	14.16%	0.00%	19.06%	6.29%	4.64%	0.27%	7.91%	0.27%	1.93%	1.38%	0.00%	0.27%	0.00%	6.02%	4.92%	0.00%	0.00%	100.00%
Hing Fong Road	RD_31_32	LD	50	25.8	Y	1800-1900	370	36.91%	14.73%	0.00%	15.50%	4.15%	2.22%	0.27%	11.06%	0.00%	1.07%	1.34%	0.00%	0.27%	0.00%	6.69%	5.78%	0.00%	0.00%	100.00%
Hing Fong Road	RD_31_32	LD	50	27.8	Y	1900-2000	250	34.59%	16.05%	0.00%	13.96%	3.36%	1.23%	0.00%	11.40%	0.00%	0.41%	1.71%	0.00%	0.41%	0.00%	9.32%	7.58%	0.00%	0.00%	100.00%
Hing Fong Road	RD_31_32	LD	50	28.8	Y	2000-2100	190	30.97%	20.78%	0.00%	10.16%	4.31%	2.11%	0.00%	10.83%	0.00%	0.00%	2.11%	0.00%	0.55%	0.00%	9.03%	9.15%	0.00%	0.00%	100.00%
Hing Fong Road	RD_31_32	LD	50	29.2	Y	2100-2200	170	29.42%	21.84%	0.00%	9.41%	3.19%	1.87%	0.00%	13.26%	0.00%	0.00%	3.77%	0.00%	0.00%	0.00%	8.93%	8.31%	0.00%	0.00%	100.00%
Hing Fong Road	RD_31_32	LD	50	29.2	Y	2200-2300	160	31.06%	25.88%	0.00%	9.86%	1.99%	1.99%	0.00%	11.58%	0.00%	0.00%	1.99%	0.00%	0.00%	0.00%	9.63%	6.01%	0.00%	0.00%	100.00%
Hing Fong Road	RD_31_32	LD	50	29.7	Y	2300-0000	110	32.95%	31.15%	0.00%	10.16%	2.12%	3.06%	0.00%	0.00%	0.00%	0.00%	0.00%	0.00%	0.00%	0.00%	13.24%	7.33%	0.00%	0.00%	100.00%
Kwai Chung Road	RD_33	PD	50	50.0	N	0000-0100	380	23.50%	43.60%	0.00%	5.40%	2.70%	2.40%	0.30%	0.00%	0.00%	0.00%	0.00%	0.00%	0.00%	0.00%	13.70%	5.40%	3.00%	0.00%	100.00%
Kwai Chung Road	RD_33	PD	50	50.0	N	0100-0200	240	21.20%	51.80%	0.00%	6.40%	4.20%	2.50%	0.80%	0.00%	0.00%	0.00%	0.40%	0.00%	0.40%	0.00%	5.10%	3.80%	3.40%	0.00%	100.00%
Kwai Chung Road	RD_33	PD	50	50.0	N	0200-0300	210	18.10%	57.00%	0.00%	6.20%	3.80%	2.40%	0.50%	0.00%	0.00%	0.00%	1.00%	0.00%	0.00%	0.00%	2.90%	4.80%	3.30%	0.00%	100.00%
Kwai Chung Road	RD_33	PD	50	50.0	N	0300-0400	180	18.30%	52.00%	0.00%	8.00%	7.40%	4.00%	0.60%	0.00%	0.00%	0.00%	0.00%	0.00%	0.00%	0.00%	3.40%	2.30%	4.00%	0.00%	100.00%
Kwai Chung Road	RD_33	PD	50	50.0	N	0400-0500	180	11.20%	54.00%	0.00%	11.80%	6.70%	4.50%	0.60%	0.00%	0.00%	0.00%	1.10%	0.00%	0.00%	0.00%	5.10%	2.20%	2.80%	0.00%	100.00%
Kwai Chung Road	RD_33	PD	50	50.0	N	0500-0600	260	8.90%	42.80%	0.00%	10.80%	6.60%	3.90%	0.40%	7.70%	0.00%	0.00%	0.40%	0.00%	0.40%	0.00%	12.70%	2.30%	3.10%	0.00%	100.00%
Kwai Chung Road	RD_33	PD	50	50.0	N	0600-0700	490	11.80%	27.70%	0.00%	8.80%	5.50%	2.20%	0.60%	11.00%	0.40%	0.60%	1.20%	0.60%	1.00%	0.00%	18.20%	3.70%	6.70%	0.00%	100.00%
Kwai Chung Road	RD_33	PD	50	45.7	N	0700-0800	980	22.80%	19.10%	0.00%	9.60%	5.60%	4.00%	0.40%	8.40%	1.20%	0.60%	2.20%	0.50%	1.60%	0.10%	12.70%	6.90%	4.30%	0.00%	100.00%
Kwai Chung Road	RD_33	PD	50	45.0	N	0800-0900	1050	21.80%	21.70%	0.00%	12.00%	6.40%	5.80%	0.50%	5.00%	2.30%	0.80%	1.30%	0.50%	1.00%	0.10%	11.50%	5.60%	3.70%	0.00%	100.00%
Kwai Chung Road	RD_33	PD	50	42.9	N	0900-1000	1250	22.20%	20.60%	0.10%	16.30%	8.40%	7.60%	0.50%	4.00%	0.30%	0.20%	1.50%	0.20%	0.50%	0.10%	9.20%	4.70%	3.60%	0.00%	100.00%
Kwai Chung Road	RD_33	PD	50	43.6	N	1000-1100	1180	23.20%	18.10%	0.10%	18.10%	9.60%	8.40%	1.60%	3.20%	0.20%	0.30%	0.60%	0.30%	0.40%	0.10%	7.00%	2.80%	6.00%	0.00%	100.00%
Kwai Chung Road	RD_33	PD	50	45.3	N	1100-1200	1020	22.50%	14.50%	0.10%	20.80%	11.30%	7.40%	1.60%	3.10%	0.30%	0.30%	0.90%	0.20%	0.30%	0.10%	8.40%	3.60%	4.60%	0.00%	100.00%
Kwai Chung Road	RD_33	PD	50	46.0	N	1200-1300	950	22.50%	15.50%	0.10%	19.40%	9.50%	8.40%	1.10%	3.60%	0.20%	0.30%	0.50%	0.40%	0.50%	0.10%	8.20%	4.40%	5.30%	0.00%	100.00%
Kwai Chung Road	RD_33	PD	50	46.5	N	1300-1400	900	24.50%	15.70%	0.10%	19.20%	9.60%	6.40%	1.60%	2.20%	0.00%	0.20%	0.40%	0.20%	0.30%	0.10%	9.30%	4.70%	5.50%	0.00%	100.00%
Kwai Chung Road	RD_33	PD	50	45.3	N	1400-1500	1020	25.70%	15.50%	0.10%	20.50%	11.20%	5.00%	0.80%	2.60%	0.50%	0.10%	1.10%	0.30%	0.40%	0.10%	7.40%	3.90%	4.80%	0.00%	100.00%
Kwai Chung Road	RD_33	PD	50	46.6	N	1500-1600	890	25.00%	18.10%	0.10%	19.70%	9.70%	5.50%	0.60%	2.40%	0.70%	0.30%	1.20%	0.40%	0.70%	0.10%	8.20%	2.70%	4.60%	0.00%	100.00%
Kwai Chung Road	RD_33	PD	50	43.4	N	1600-1700	1200	24.30%	18.70%	0.10%	18.60%	9.00%	6.60%	1.40%	2.10%	0.20%	0.50%	1.00%	0.30%	0.30%	0.10%	8.70%	2.90%	5.20%	0.00%	100.00%
Kwai Chung Road	RD_33	PD	50	42.5	N	1700-1800	1290	31.70%	16.90%	0.10%	17.20%	7.60%	4.30%	0.90%	2.00%	0.10%	0.20%	0.80%	0.20%	0.20%	0.10%	10.10%	4.40%	3.20%	0.00%	100.00%
Kwai Chung Road	RD_33	PD	50	42.9	N	1800-1900	1250	36.20%	17.70%	0.10%	14.40%	4.80%	2.00%	1.20%	2.90%	0.00%	0.10%	0.70%	0.20%	0.20%	0.10%	11.20%	5.30%	2.90%	0.00%	100.00%
Kwai Chung Road	RD_33	PD	50	47.0	N	1900-2000	850	32.00%	21.10%	0.00%	10.30%	3.30%	1.50%	0.20%	4.00%	0.00%	0.10%	1.20%	0.20%	0.60%	0.10%	13.90%	8.80%	2.70%	0.00%	100.00%
Kwai Chung Road	RD_33	PD	50	48.6	N	2000-2100	700	27.70%	26.30%	0.00%	7.20%	4.00%	2.00%	0.30%	3.80%	0.00%	0.00%	1.30%	0.40%	0.70%	0.10%	13.30%	9.70%	3.20%	0.00%	100.00%
Kwai Chung Road	RD_33	PD	50	49.6	N	2100-2200	600	26.10%	27.50%	0.00%	6.70%	2.90%	1.90%	0.70%	4.20%	0.00%	0.00%	2.00%	0.20%	0.30%	0.20%	14.00%	9.60%	3.70%	0.00%	100.00%
Kwai Chung Road	RD_33	PD	50	49.8	N	2200-2300	580	26.30%	31.70%	0.00%	6.70%	2.10%	2.10%	0.30%	4.00%	0.00%	0.00%	1.00%	0.20%	0.30%	0.00%	14.00%	6.60%	4.70%	0.00%	100.00%
Kwai Chung Road	RD_33	PD	50	50.0	N	2300-0000	430	24.10%	35.10%	0.00%	6.50%	1.90%	2.10%	0.20%	4.00%	0.00%	0.00%	0.00%	0.00%	0.20%	0.00%	17.50%	6.50%	1.90%	0.00%	100.00%
Kwai Chung Road - Elevated Road	RD_34_35	PD	50	49.6	N	0000-0100	490	48.07%	35.48%	0.00%	3.52%	3.52%	1.01%	0.62%	0.00%	0.00%	0.00%	0.00%	0.00%	0.00%	0.00%	0.00%	6.31%	1.46%	0.00%	100.00%
Kwai Chung Road - Elevated Road	RD_34_35	PD	50	50.0	N	0100-0200	330	41.90%	40.34%	0.00%	3.77%	5.39%	0.96%	1.93%	0.00%	0.00%	0.00%	0.00%	0.00%	0.33%	0.00%	0.00%	4.09%	1.29%	0.00%	100.00%
Kwai Chung Road - Elevated Road	RD_34_35	PD	50	50.0	N	0200-0300	280	36.35%	46.37%	0.00%	3.68%	5.12%	1.12%	0.75%	0.00%	0.00%	0.00%	0.75%	0.00%	0.00%	0.00%	0.00%	5.12%	0.75%	0.00%	100.00%

Year 2026

Road Name	Road ID	Road Type	Speed Limit (km/hr)	Average Speed (km/hr)	Start Emission Estimated by Broad Brush Approach (Y/N)	Hour	Total Vehicles (Veh/hr)	01 - Private Cars	02 - Taxi	03 - Light Goods Vehicles<=2.5t	04 - Light Goods Vehicles 2.5-3.5t	05 - Light Goods Vehicles>3.5t	06 - Medium Goods Vehicles<=15t	07 - Medium Goods Vehicles15-24t	08 - Public Light Buses	09 - Private Light Bus <=3.5t	10 - Private Light Bus >3.5t	11 - Non-franchised Bus<=6.4t	12 - Non-franchised Bus 6.4-15t	13 - Non-franchised Bus 15-24t	14 - Franchised Bus Single Deck	15 - Franchised Bus Double Deck	16 - Motorcycles	17 - Heavy Goods Vehicles>24t	18 - Non-franchised Bus >24t	Total
								PC	TAXI	LGV3	LGV4	LGV6	HGV7	HGV8	PLB	PV4	PV5	NFB6	NFB7	NFB8	FBSD	FBDD	MC	HGV9	NFB9	
Kwai Chung Road - Elevated Road	RD_34_35	PD	50	50.0	N	0300-0400	240	37.00%	41.85%	0.00%	5.29%	9.73%	1.30%	1.30%	0.00%	0.00%	0.00%	0.00%	0.00%	0.00%	0.00%	0.00%	2.63%	0.89%	0.00%	100.00%
Kwai Chung Road - Elevated Road	RD_34_35	PD	50	50.0	N	0400-0500	210	24.67%	48.75%	0.00%	8.24%	10.19%	2.42%	0.95%	0.00%	0.00%	0.00%	0.95%	0.00%	0.00%	0.00%	0.00%	3.36%	0.47%	0.00%	100.00%
Kwai Chung Road - Elevated Road	RD_34_35	PD	50	50.0	N	0500-0600	260	24.06%	46.45%	0.00%	8.82%	11.59%	2.01%	1.16%	0.00%	0.00%	0.00%	0.38%	0.00%	0.38%	0.00%	0.00%	3.56%	1.59%	0.00%	100.00%
Kwai Chung Road - Elevated Road	RD_34_35	PD	50	49.8	N	0600-0700	480	33.24%	30.56%	0.00%	7.58%	9.76%	1.30%	1.75%	1.51%	0.00%	0.45%	0.85%	1.52%	1.71%	0.00%	0.00%	6.08%	3.69%	0.00%	100.00%
Kwai Chung Road - Elevated Road	RD_34_35	PD	50	40.2	N	0700-0800	1300	54.76%	13.87%	0.00%	7.42%	8.52%	0.53%	1.25%	0.55%	0.00%	0.32%	1.54%	1.07%	2.53%	0.00%	0.00%	5.48%	2.15%	0.00%	100.00%
Kwai Chung Road - Elevated Road	RD_34_35	PD	50	39.2	N	0800-0900	1380	52.91%	15.77%	0.15%	9.32%	9.73%	0.72%	1.75%	0.28%	0.00%	0.37%	0.85%	0.96%	1.44%	0.00%	0.00%	4.44%	1.30%	0.00%	100.00%
Kwai Chung Road - Elevated Road	RD_34_35	PD	50	35.1	N	0900-1000	1720	51.03%	14.34%	0.29%	12.02%	12.26%	0.92%	1.65%	0.23%	0.00%	0.14%	1.05%	0.45%	0.72%	0.00%	0.00%	3.59%	1.30%	0.00%	100.00%
Kwai Chung Road - Elevated Road	RD_34_35	PD	50	36.9	N	1000-1100	1570	46.44%	14.27%	0.29%	11.08%	12.40%	3.50%	3.67%	0.52%	0.00%	0.10%	0.34%	0.43%	0.47%	0.00%	0.00%	3.24%	3.26%	0.00%	100.00%
Kwai Chung Road - Elevated Road	RD_34_35	PD	50	39.6	N	1100-1200	1350	45.46%	11.51%	0.39%	12.88%	14.59%	3.00%	3.66%	0.52%	0.00%	0.14%	0.44%	0.30%	0.37%	0.00%	0.00%	4.29%	2.46%	0.00%	100.00%
Kwai Chung Road - Elevated Road	RD_34_35	PD	50	40.8	N	1200-1300	1250	45.62%	12.45%	0.43%	12.07%	12.44%	3.59%	2.52%	0.65%	0.00%	0.14%	0.34%	0.73%	0.68%	0.00%	0.00%	5.19%	3.15%	0.00%	100.00%
Kwai Chung Road - Elevated Road	RD_34_35	PD	50	41.1	N	1300-1400	1220	48.10%	12.17%	0.23%	11.57%	12.17%	2.67%	3.45%	0.43%	0.00%	0.09%	0.14%	0.34%	0.31%	0.00%	0.00%	5.29%	3.04%	0.00%	100.00%
Kwai Chung Road - Elevated Road	RD_34_35	PD	50	38.7	N	1400-1500	1420	49.54%	11.74%	0.33%	12.00%	13.86%	2.03%	1.65%	0.42%	0.00%	0.00%	0.58%	0.44%	0.47%	0.00%	0.00%	4.37%	2.55%	0.00%	100.00%
Kwai Chung Road - Elevated Road	RD_34_35	PD	50	41.4	N	1500-1600	1200	49.71%	14.14%	0.34%	12.00%	12.26%	2.28%	1.28%	0.43%	0.00%	0.14%	0.69%	0.77%	0.69%	0.00%	0.00%	3.03%	2.26%	0.00%	100.00%
Kwai Chung Road - Elevated Road	RD_34_35	PD	50	37.9	N	1600-1700	1490	45.07%	17.28%	0.24%	9.26%	9.84%	6.48%	2.57%	0.48%	0.00%	0.18%	0.20%	0.36%	0.00%	0.00%	0.00%	4.65%	3.39%	0.00%	100.00%
Kwai Chung Road - Elevated Road	RD_34_35	PD	50	35.0	N	1700-1800	1730	54.58%	14.44%	0.24%	7.96%	7.79%	3.82%	1.56%	0.42%	0.00%	0.06%	0.20%	0.19%	0.00%	0.00%	0.00%	6.65%	2.09%	0.00%	100.00%
Kwai Chung Road - Elevated Road	RD_34_35	PD	50	34.9	N	1800-1900	1740	59.84%	14.64%	0.14%	6.45%	4.77%	1.73%	1.97%	0.46%	0.00%	0.06%	0.20%	0.30%	0.00%	0.00%	0.00%	7.71%	1.73%	0.00%	100.00%
Kwai Chung Road - Elevated Road	RD_34_35	PD	50	41.6	N	1900-2000	1180	60.74%	15.81%	0.00%	6.02%	4.10%	0.57%	0.57%	0.66%	0.00%	0.00%	0.60%	0.42%	0.58%	0.00%	0.00%	9.53%	0.40%	0.00%	100.00%
Kwai Chung Road - Elevated Road	RD_34_35	PD	50	44.5	N	2000-2100	940	54.29%	20.40%	0.00%	4.41%	5.06%	0.90%	0.57%	0.64%	0.00%	0.00%	0.69%	0.69%	0.73%	0.00%	0.00%	11.07%	0.56%	0.00%	100.00%
Kwai Chung Road - Elevated Road	RD_34_35	PD	50	46.4	N	2100-2200	780	53.15%	22.18%	0.00%	4.13%	3.77%	0.81%	1.67%	0.78%	0.00%	0.00%	1.03%	0.24%	0.41%	0.00%	0.00%	11.29%	0.54%	0.00%	100.00%
Kwai Chung Road - Elevated Road	RD_34_35	PD	50	46.6	N	2200-2300	760	54.13%	25.77%	0.00%	4.17%	2.80%	0.92%	0.92%	0.65%	0.00%	0.00%	0.54%	0.24%	0.53%	0.00%	0.00%	7.89%	1.44%	0.00%	100.00%
Kwai Chung Road - Elevated Road	RD_34_35	PD	50	49.3	N	2300-0000	530	52.12%	29.69%	0.00%	4.35%	2.66%	0.96%	0.34%	0.74%	0.00%	0.00%	0.00%	0.00%	0.17%	0.00%	0.00%	8.19%	0.79%	0.00%	100.00%
Kwai Chung Road	RD_36	PD	50	50.0	N	0000-0100	370	30.90%	37.50%	0.00%	4.40%	2.80%	1.10%	0.30%	0.30%	0.00%	0.00%	0.00%	0.00%	0.00%	0.00%	17.40%	4.70%	0.60%	0.00%	100.00%
Kwai Chung Road	RD_36	PD	50	50.0	N	0100-0200	220	29.70%	46.80%	0.00%	5.50%	4.60%	0.90%	0.50%	0.00%	0.00%	0.00%	0.50%	0.00%	0.50%	0.00%	6.80%	3.70%	0.50%	0.00%	100.00%
Kwai Chung Road	RD_36	PD	50	50.0	N	0200-0300	190	25.90%	53.90%	0.00%	5.30%	4.20%	1.10%	0.00%	0.00%	0.00%	0.00%	1.10%	0.00%	0.00%	0.00%	3.70%	4.80%	0.00%	0.00%	100.00%
Kwai Chung Road	RD_36	PD	50	50.0	N	0300-0400	160	26.30%	49.40%	0.00%	7.10%	8.30%	1.90%	0.60%	0.00%	0.00%	0.00%	0.00%	0.00%	0.00%	0.00%	4.50%	1.90%	0.00%	0.00%	100.00%
Kwai Chung Road	RD_36	PD	50	50.0	N	0400-0500	160	16.10%	52.30%	0.00%	11.00%	7.70%	1.90%	0.00%	0.00%	0.00%	0.00%	1.30%	0.00%	0.00%	0.00%	7.10%	2.60%	0.00%	0.00%	100.00%
Kwai Chung Road	RD_36	PD	50	50.0	N	0500-0600	220	13.40%	43.30%	0.00%	10.20%	7.90%	1.90%	0.50%	0.00%	0.00%	0.00%	0.50%	0.00%	0.50%	0.00%	19.00%	2.30%	0.50%	0.00%	100.00%
Kwai Chung Road	RD_36	PD	50	50.0	N	0600-0700	460	16.40%	25.20%	0.00%	7.70%	5.90%	0.90%	0.40%	11.80%	0.00%	0.20%	1.50%	0.20%	1.10%	0.20%	24.10%	3.50%	0.90%	0.00%	100.00%
Kwai Chung Road	RD_36	PD	50	44.7	N	0700-0800	1080	31.90%	16.00%	0.00%	8.70%	7.00%	1.50%	0.30%	7.20%	0.00%	0.40%	2.30%	0.40%	1.00%	0.10%	17.40%	4.60%	1.20%	0.00%	100.00%
Kwai Chung Road	RD_36	PD	50	44.1	N	0800-0900	1130	31.60%	18.50%	0.00%	11.00%	8.20%	2.20%	0.40%	4.40%	0.00%	0.40%	1.40%	0.30%	0.60%	0.10%	16.40%	3.80%	0.70%	0.00%	100.00%
Kwai Chung Road	RD_36	PD	50	41.8	N	0900-1000	1360	31.20%	17.40%	0.10%	14.80%	10.70%	2.90%	0.40%	3.50%	0.00%	0.10%	1.70%	0.10%	0.30%	0.10%	12.80%	3.20%	0.70%	0.00%	100.00%
Kwai Chung Road	RD_36	PD	50	44.8	N	1000-1100	1070	33.00%	16.90%	0.10%	16.00%	10.70%	3.80%	1.00%	3.60%	0.00%	0.10%	0.80%	0.10%	0.50%	0.20%	9.50%	2.60%	1.10%	0.00%	100.00%
Kwai Chung Road	RD_36	PD	50	46.0	N	1100-1200	950	31.40%	13.20%	0.10%	18.00%	12.30%	3.30%	1.10%	3.40%	0.00%	0.10%	1.10%	0.10%	0.30%	0.20%	11.20%	3.40%	0.80%	0.00%	100.00%
Kwai Chung Road	RD_36	PD	50	46.8	N	1200-1300	870	31.60%	14.30%	0.10%	17.00%	10.40%	3.80%	0.70%	3.90%	0.00%	0.10%	0.60%	0.20%	0.60%	0.20%	11.20%	4.30%	1.00%	0.00%	100.00%
Kwai Chung Road	RD_36	PD	50	47.1	N	1300-1400	840	33.70%	14.20%	0.00%	16.60%	10.40%	2.70%	1.00%	2.40%	0.00%	0.10%	0.50%	0.10%	0.40%	0.20%	12.20%	4.40%	1.10%	0.00%	100.00%
Kwai Chung Road	RD_36	PD	50	45.8	N	1400-1500	970	35.40%	13.80%	0.10%	17.40%	11.90%	2.20%	0.50%	2.80%	0.00%	0.00%	1.10%	0.10%	0.40%	0.20%	9.60%	3.60%	0.90%	0.00%	100.00%
Kwai Chung Road	RD_36	PD	50	47.1	N	1500-1600	840	34.60%	16.30%	0.00%	16.90%	10.30%	2.40%	0.40%	2.50%	0.00%	0.10%	1.30%	0.20%	0.70%	0.20%	10.80%	2.50%	0.80%	0.00%	100.00%
Kwai Chung Road	RD_36	PD	50	46.2	N	1600-1700	930	35.30%	18.20%	0.00%	15.10%	6.90%	3.60%	0.90%	3.00%	0.00%	0.00%	0.90%	0.00%	0.70%	0.20%	11.10%	3.80%	0.30%	0.00%	100.00%
Kwai Chung Road	RD_36	PD	50	44.6	N	1700-1800	1090	42.30%	15.20%	0.00%	12.90%	5.50%	2.10%	0.60%	2.70%	0.00%	0.00%	0.60%	0.00%	0.40%	0.20%	11.70%	5.40%	0.40%	0.00%	100.00%
Kwai Chung Road	RD_36	PD	50	44.5	N	1800-1900	1100	46.10%	15.10%	0.00%	10.30%	3.30%	0.90%	0.70%	3.60%	0.00%	0.00%	0.50%	0.00%	0.50%	0.10%	12.50%	6.10%	0.30%	0.00%	100.00%
Kwai Chung Road	RD_36	PD	50	46.8	N	1900-2000	870	40.30%	17.40%	0.00%	8.10%	3.20%	0.60%	0.10%	3.90%	0.00%	0.00%	1.20%	0.10%	0.60%	0.10%	16.80%	7.50%	0.10%	0.00%	100.00%
Kwai Chung Road	RD_36	PD	50	48.6	N	2000-2100	700	35.90%	22.30%	0.00%	5.80%	4.00%	0.90%	0.10%	3.80%	0.00%	0.00%	1.40%	0.10%	0.70%	0.10%	16.30%	8.50%	0.10%	0.00%	100.00%
Kwai Chung Road	RD_36	PD	50	49.7	N	2100-2200	590	34.10%	23.50%	0.00%	5.50%	2.90%	0.70%	0.30%	4.30%	0.00%	0.00%	2.00%	0.00%	0.30%	0.20%	17.50%	8.50%	0.20%	0.00%	100.00%
Kwai Chung Road	RD_36	PD	50	49.9	N	2200-2300	570	34.40%	27.40%	0.00%	5.40%	2.10%	0.90%	0.20%	4.00%	0.00%	0.00%	1.10%	0.00%	0.40%	0.20%	17.60%	5.80%	0.50%	0.00%	100.00%
Kwai Chung Road	RD_36	PD	50	50.0	N	2300-0000	440	30.90%	29.30%	0.00%	5.30%	1.80%	0.90%	0.00%	3.90%	0.00%	0.00%	0.00%	0.00%	0.20%	0.20%	21.50%	5.80%	0.20%	0.00%	100.00%
Kwai Chung Road	RD_37	PD	50	50.0	N	0000-0100	650	36.20%	37.30%	0.00%	4.70%	3.10%	1.70%	0.30%	0.20%	0.00%	0.00%	0.20%	0.00%	0.20%	0.00%	8.00%	5.80%	2.30%	0.00%	100.00%
Kwai Chung Road	RD_37	PD	50	50.0	N	0100-0200	420	32.50%	44.10%	0.00%	5.30%	5.10%	1.70%	1.20%	0.00%	0.00%	0.00%	0.20%	0.20%	0.50%	0.00%	2.90%	3.90%	2.40%	0.00%	100.00%
Kwai Chung Road	RD_37	PD	50	50.0	N	0200-0300	360	28.10%	50.00%	0.00%	5.30%	4.50%	1.70%	0.60%	0.00%	0.00%	0.00%	0.80%	0.00%	0.00%	0.00%	1.70%	5.10%	2.20%	0.00%	100.00%
Kwai Chung Road	RD_37	PD	50	50.0	N	0300-0400	300	28.40%	45.20%	0.00%	7.00%	8.70%	2.70%	1.00%	0.00%	0.00%	0.00%	0.00%	0.00%	0.00%	0.00%	2.00%	2.30%	2.70%	0.00%	100.00%
Kwai Chung Road	RD_37	PD	50	50.0	N	0400-0500	290	18.10%	49.40%	0.00%	11.10%	8.30%	3.10%	0.70%	0.00%	0.00%	0.00%	1.00%	0.00%	0.30%	0.00%	3.10%	2.80%	2.10%	0.00%	100.00%
Kwai Chung Road	RD_37	PD	50	50.0	N	0500-0600	380	16.10%	44.20%	0.00%	11.00%	9.10%	3.20%	0.50%	0.00%	0.00%	0.00%	0.50%	0.30%	0.50%	0.00%	8.90%	3.00%	2.70%	0.00%	100.00%
Kwai Chung Road	RD_37	PD	50	50.0	N	0600-0700	750	20.90%	26.80%	0.00%	8.60%	7.10%	1.80%	0.80%	7.30%	0.30%	0.50%	1.20%	0.80%	1.60%	0.00%	12.00%	4.60%	5.70%	0.00%	100.00%
Kwai Chung Road	RD_37	PD	50	44.3	N	0700-0800	1670	38.50%	15.90%	0.00%	8.50%	6.40%	2.50%	0.60%	4.90%	0.70%	0.40%	1.90%	0.80%	2.60%	0.10%	7.40%	4.90%	3.90%	0.00%	100.00%
Kwai Chung Road	RD_37	PD	50	43.6	N	0800-0900	1780	37.80%	18.10%	0.10%	10.70%	7.40%	3.50%	0.70%	2.90%	1.30%	0.40%	1.10%	0.70%	1.50%	0.10%	6.70%	4.00%	3.00%	0.00%	100.00%
Kwai Chung Road	RD_37	PD	50	41.0	N	0900-1000	2160	37.30%	16.90%	0.10%	14.30%	9.60%	4.60%	0.70%	2.30%	0.20%	0.10%	1.30%	0.40%	0.70%	0.00%	5.30%	3.30%	2.90%	0.00%	100.00%
Kwai Chung Road	RD_37	PD	50	41.6	N	1000-1100	2060	35.60%	15.30%	0.10%	15.20%	11.00%	5.80%	2.00%	1.90%	0.10%	0.10%	0.50%	0.30%	0.50%	0.00%	4.00%	2.90%	4.70%	0.00%	100.00%
Kwai Chung Road	RD_37	PD	50	43.5	N	1100-1200	1790	34.10%	12.30%	0.20%	17.50%	12.90%	5.10%	2.00%	1.80%	0.20%	0.20%	0.70%	0.20%	0.40%	0.10%	4.80%	3.90%	3.60%	0.00%	100.00%
Kwai Chung Road	RD_37	PD	50	44.4	N	1200-1300	1660	34.30%	13.10%	0.20%	16.40%	10.80%	5.90%	1.40%	2.10%	0.10%	0.20%	0.40%	0.50%	0.70%	0.10%	4.70%	4.80%	4.30%	0.00%	100.00%
Kwai Chung Road	RD_37	PD	50	44.9	N	1300-1400	1590	36.90%	13.10%	0.10%	16.00%	10.80%	4.30%	2.00%	1.30%	0.00%	0.10%	0.30%	0.20%	0.40%	0.10%	5.20%	4.90%	4.30%	0.00%	100.00%
Kwai Chung Road	RD_37	PD	50	43.2	N	1400-1500	1840	38.20%	12.70%	0.20%	16.80%	12.40%	3.30%	0.90%	1.50%	0.30%	0.10%	0.80%	0.30%	0.50%	0.10%	4.10%	4.10%	3.70%	0.00%	100.00%
Kwai Chung Road	RD_37	PD	50	44.9	N	1500-1600	1580	37.80%	15.10%	0.20%	16.40%	10.80%	3.70%	0.70%	1.30%	0.40%	0.20%	1.00%	0.50%	0.80%	0.10%	4.60%	2.80%	3.60%	0.00%	100.00%
Kwai Chung Road	RD_37	PD	50	41.4	N	1600-1700	2090	34.80%	16.40%	0.10%	15.10%	10.30%	5.70%	1.70%	1.20%	0.10%	0.40%	0.70%	0.10%	0.10%	0.00%	5.00%	4.10%	4.20%	0.00%	100.00%
Kwai Chung Road	RD_37	PD	50	39.6	N	1700-1800	2360	43.50%	14.20%	0.10%	13.40%	8.40%	3.50%	1.10%	1.10%	0.00%	0.10%	0.50%	0.10%	0.10%	0.00%	5.50%	6.10%	2.30%	0.00%	100.00%
Kwai Chung Road	RD_37	PD	50	39.8	N	1800-1900	2330	48.50%	14.60%	0.10%	11.00%	5.20%	1.60%	1.40%	1.60%	0.00%	0.10%	0.50%	0.10%	0.10%	0.00%	6.00%	7.20%	2.00%	0.00%	100.00%
Kwai Chung Road	RD_37	PD	50	45.3	N	1900-2000	1530	46.70%	17.20%	0.00%	8.40%	3.70%	1.00%	0.30%	2.20%	0.00%	0.10%	0.90%	0.30%	0.70%	0.10%	7.70%	9.00%	1.70%	0.00%	100.00%
Kwai Chung Road	RD_37	PD	50	47.3	N	2000-2100	1230	41.60%	22.00%	0.00%	6.00%	4.50%	1.40%	0.30%	2.10%	0.00%	0.00%	1.10%	0.40%	0.80%	0.10%	7.50%	10.20%	2.00%	0.00%	100.00%
Kwai Chung Road	RD_37	PD	50	48.7	N	2100-2200	1030	40.00%	23.50%	0.00%	5.70%	3.30%	1.30%	0.90%	2.40%	0.00%	0.00%	1.60%	0.20%	0.40%	0.10%	8.10%	10.20%	2.30%	0.00%	100.00%
Kwai Chung Road	RD_37	PD	50	48.8	N	2200-2300	1010	40.40%	27.20%	0.00%	5.70%	2.50%	1.50%	0.50%	2.30%	0.00%	0.00%	0.80%	0.20%	0.50%	0.00%	8.10%	7.10%	3.20%	0.00%	100.00%
Kwai Chung Road	RD_37	PD	50	50.0	N	2300-0000	730	37.90%	30.50%	0.00%	5.80%	2.30%	1.50%	0.30%	2.30%	0.00%	0.00%	0.00%	0.10%	0.40%	0.00%	10.30%	7.20%	1.40%	0.00%	100.00%
Kwai Chung Road	RD_38	PD	50	50.0	N	0000-0100	580	34.60%	39.40%	0.00%	4.00%	3.00%	1.00%	0.50%	0.20%	0.00%	0.00%	0.20%	0.00%	0.00%	0.00%	10.80%	5.40%	0.90%	0.00%	100.00%
Kwai Chung Road	RD_38	PD	50	50.0	N	0100-0200	370	31.60%	46.90%	0.00%	4.70%	4.90%	1.10%	1.40%	0.00%	0.00%	0.00%	0.30%	0.30%	0.30%	0.00%	4.10%	3.60%	0.80%	0.00%	100.00%
Kwai Chung Road	RD_38	PD	50	50.0	N	0200-0300	320	27.50%	53.60%	0.00%	4.50%	4.50%	1.00%	0.60%	0.00%	0.00%	0.00%	1.00%	0.00%	0.00%	0.00%	2.20%	4.80%	0.30%	0.00%	100.00%
Kwai Chung Road	RD_38	PD	50	50.0	N	0300-0400	260	27.70%	49.10%	0.00%	6.20%	8.50%	1.90%	1.20%	0.00%	0.00%	0.00%	0.00%	0.00%	0.00%	0.00%	2.70%	2.30%	0.40%	0.00%	100.00%
Kwai Chung Road	RD_38	PD	50	50.0	N	0400-0500	260	17.60%	53.00%	0.00%	9.40%	8.20%	2.40%	0.80%	0.00%	0.00%	0.00%	1.20%	0.00%	0.00%	0.00%	4.30%	2.70%	0.40%	0.00%	100.00%
Kwai Chung Road	RD_38	PD	50	50.0	N	0500-0600	340	15.60%	46.30%	0.00%	9.30%	8.70%	2.10%	0.90%	0.00%	0.00%	0.00%	0.60%	0.30%	0.30%	0.00%	12.30%	2.70%	0.90%	0.00%	100.00%
Kwai Chung Road	RD_38	PD	50	50.0	N	0600-0700	680	19.70%	28.30%	0.00%	7.10%	6.80%	1.20%	0.90%	10.10%	0.00%	0.40%	1.30%	0.70%	1.00%	0.10%	16.30%	4.20%	1.90%	0.00%	100.00%
Kwai Chung Road	RD_38	PD	50	44.3	N	0700-0800	1670	37.40%	16.10%	0.00%	8.30%	7.90%	1.20%	0.90%	5.40%	0.00%	0.50%	2.10%	0.50%	1.10%	0.10%	11.10%	6.30%	1.10%	0.00%	100.00%
Kwai Chung Road	RD_38	PD	50	43.6	N	0800-0900	1770	36.30%	18.40%	0.10%	10.40%	9.20%	1.80%	1.20%	3.20%	0.00%	0.60%	1.30%	0.50%	0.70%	0.10%	10.30%	5.20%	0.70%	0.00%	100.00%
Kwai Chung Road	RD_38	PD	50	41.0	N	0900-1000	2160	35.80%	17.10%	0.20%	13.80%	11.80%	2.30%	1.20%	2.50%	0.00%	0.20%	1.50%	0.20%	0.30%	0.10%	8.00%	4.30%	0.70%	0.00%	100.00%
Kwai Chung Road	RD_38	PD	50	43.8	N	1000-1100	1740	35.90%	17.10%	0.20%	13.60%	11.20%	4.20%	2.70%	2.80%	0.00%	0.10%	0.60%	0.30%	0.40%	0.10%	5.80%	2.90%	2.10%	0.00%	100.00%
Kwai Chung Road	RD_38	PD	50	45.3	N	1100-1200	1520	34.60%	13.70%	0.20%	15.60%	13.10%	3.60%	2.70%	2.60%	0.00%	0.10%	0.90%	0.10%	0.30%	0.10%	6.90%	3.80%	1.70%	0.00%	100.00%
Kwai Chung Road	RD_38	PD	50	46.2	N	1200-1300	1400	34.90%	14.70%	0.20%	14.70%	11.10%	4.20%	1.90%	3.10%	0.00%	0.10%	0.50%	0.40%	0.50%	0.10%	6.90%	4.60%	2.10%	0.00%	100.00%
Kwai Chung Road	RD_38	PD	50	46.4	N	1300-1400	1360	37.10%	14.60%	0.10%	14.20%	11.00%	3.10%	2.60%	1.90%	0.00%	0.10%	0.40%	0.10%	0.30%	0.10%	7.50%	4.80%	2.10%	0.00%	100.00%
Kwai Chung Road	RD_38	PD	50	45.1	N	1400-1500	1560	38.60%	14.20%	0.20%	15.00%	12.60%	2.40%	1.20%	2.30%	0.00%	0.10%	1.00%	0.30%	0.40%	0.10%	5.90%	4.00%	1.70%	0.00%	100.00%
Kwai Chung Road	RD_38	PD	50	46.6	N	1500-1600	1340	38.40%	16.80%	0.20%	14.60%	11.00%	2.70%	1.00%	2.00%	0.00%	0.10%	1.10%	0.40%	0.60%	0.10%	6.70%	2.70%	1.60%	0.00%	100.00%
Kwai Chung Road	RD_38	PD	50	45.3	N	1600-1700	1520	37.20%	20.00%	0.10%	11.50%	6.80%	5.90%	1.90%	2.60%	0.00%	0.00%	0.70%	0.30%	0.40%	0.10%	6.70%	3.40%	2.40%	0.00%	100.00%
Kwai Chung Road	RD_38	PD	50	43.8	N	1700-1800	1740	45.40%	16.90%	0.10%	10.00%	5.40%	3.60%	1.20%	2.40%	0.00%	0.00%	0.50%	0.20%	0.20%	0.10%	7.40%	4.90%	1.70%	0.00%	100.00%
Kwai Chung Road	RD_38	PD	50	43.7	N	1800-1900	1760	49.40%	17.00%	0.10%	8.00%	3.20%	1.60%	1.50%	3.20%	0.00%	0.00%	0.40%	0.30%	0.30%	0.10%	7.90%	5.60%	1.40%	0.00%	100.00%
Kwai Chung Road	RD_38	PD	50	46.5	N	1900-2000	1350	45.30%	18.40%	0.00%	7.20%	3.60%	0.70%	0.40%	3.20%	0.00%	0.00%	1.00%	0.30%	0.40%	0.10%	10.70%	8.40%	0.30%	0.00%	100.00%
Kwai Chung Road	RD_38	PD	50	48.3	N	2000-2100	1090	40.10%	23.40%	0.00%	5.10%	4.40%	1.00%	0.40%	3.00%	0.00%	0.00%	1.20%	0.40%	0.60%	0.10%	10.40%	9.50%	0.40%	0.00%	100.00%
Kwai Chung Road	RD_38	PD	50	49.4	N	2100-2200	930	38.50%	24.80%	0.00%	4.90%	3.30%	0.90%	1.10%	3.50%	0.00%	0.00%	1.70%	0.10%	0.20%	0.10%	11.20%	9.40%	0.30%	0.00%	100.00%
Kwai Chung Road	RD_38	PD	50	49.6	N	2200-2300	900	38.90%	28.90%	0.00%	4.80%	2.30%	1.00%	0.70%	3.20%	0.00%	0.00%	0.90%	0.20%	0.30%	0.10%	11.20%	6.60%	0.90%	0.00%	100.00%
Kwai Chung Road	RD_38	PD	50	50.0	N	2300-0000	670	35.30%	31.60%	0.00%	4.80%	2.10%	1.10%	0.30%	3.20%	0.00%	0.00%	0.00%	0.20%	0.30%	0.20%	13.90%	6.50%	0.50%	0.00%	100.00%
Kwai Chung Road	RD_39	PD	50	50.0	N	0000-0100	750	32.70%	41.40%	0.00%	4.80%	3.40%	1.30%	0.40%	0.10%	0.00%	0.00%	0.10%	0.00%	0.10%	0.00%	8.30%	5.10%	2.30%	0.00%	100.00%
Kwai Chung Road	RD_39	PD	50	50.0	N	0100-0200	490	28.70%	47.60%	0.00%	5.50%	5.10%	1.20%	1.20%	0.00%	0.00%	0.00%	0.40%	0.20%	0.40%	0.00%	3.10%	3.50%	3.10%	0.00%	100.00%
Kwai Chung Road	RD_39	PD	50	50.0	N	0200-0300	430	24.80%	53.40%	0.00%	5.40%	4.70%	1.20%	0.50%	0.00%	0.00%	0.00%	0.70%	0.00%	0.00%	0.00%	1.60%	4.40%	3.30%	0.00%	100.00%
Kwai Chung Road	RD_39	PD	50	50.0	N	0300-0400	360	24.70%	48.20%	0.00%	6.90%	8.90%	2.20%	1.10%	0.00%	0.00%	0.00%	0.00%	0.00%	0.00%	0.00%	1.90%	2.20%	3.90%	0.00%	100.00%
Kwai Chung Road	RD_39	PD	50	50.0	N	0400-0500	360	15.60%	51.60%	0.00%	11.00%	8.50%	2.50%	0.60%	0.00%	0.00%	0.00%	1.10%	0.00%	0.30%	0.00%	3.10%	2.30%	3.40%	0.00%	100.00%
Kwai Chung Road	RD_39	PD	50	50.0	N	0500-0600	480	13.20%	44.20%	0.00%	10.50%	8.80%	2.30%	0.60%	5.20%	0.00%	0.00%	0.40%	0.20%	0.40%	0.00%	8.60%	2.50%	3.10%	0.00%	100.00%
Kwai Chung Road	RD_39	PD	50	50.0	N	0600-0700	890	18.40%	28.80%	0.00%	8.80%	7.40%	1.40%	0.90%	7.70%	0.00%	0.60%	1.20%	0.60%	1.10%	0.10%	12.40%	4.00%	6.60%	0.00%	100.00%
Kwai Chung Road	RD_39	PD	50	43.9	N	0700-0800	2150	37.30%	16.20%	0.00%	9.70%	8.50%	1.70%	0.70%	4.20%	0.00%	0.50%	1.80%	0.40%	1.10%	0.00%	8.60%	6.20%	3.10%	0.00%	100.00%
Kwai Chung Road	RD_39	PD	50	42.9	N	0800-0900	2320	35.80%	18.20%	0.00%	12.10%	9.70%	2.40%	1.00%	2.50%	0.00%	0.70%	1.00%	0.30%	0.60%	0.00%	7.90%	5.10%	2.70%	0.00%	100.00%
Kwai Chung Road	RD_39	PD	50	39.9	N	0900-1000	2860	34.80%	16.70%	0.20%	15.80%	12.30%	3.10%	0.90%	1.90%	0.00%	0.20%	1.20%	0.20%	0.30%	0.10%	6.00%	4.10%	2.20%	0.00%	100.00%
Kwai Chung Road	RD_39	PD	50	42.8	N	1000-1100	2340	32.60%	17.30%	0.20%	16.30%	12.00%	4.80%	2.40%	2.10%	0.00%	0.20%	0.50%	0.20%	0.40%	0.10%	4.30%	2.70%	3.90%	0.00%	100.00%
Kwai Chung Road	RD_39	PD	50	44.4	N	1100-1200	2050	31.50%	13.70%	0.20%	18.60%	13.80%	4.20%	2.40%	2.00%	0.00%	0.20%	0.70%	0.10%	0.30%	0.10%	5.10%	3.50%	3.60%	0.00%	100.00%
Kwai Chung Road	RD_39	PD	50	45.3	N	1200-1300	1890	31.90%	14.80%	0.20%	17.50%	11.70%	4.90%	1.60%	2.30%	0.00%	0.20%	0.40%	0.30%	0.50%	0.10%	5.10%	4.30%	4.20%	0.00%	100.00%
Kwai Chung Road	RD_39	PD	50	45.7	N	1300-1400	1820	33.90%	14.70%	0.20%	17.00%	11.70%	3.60%	2.30%	1.40%	0.00%	0.10%	0.30%	0.10%	0.30%	0.10%	5.60%	4.40%	4.30%	0.00%	100.00%
Kwai Chung Road	RD_39	PD	50	44.2	N	1400-1500	2090	35.30%	14.30%	0.20%	17.90%	13.40%	2.80%	1.10%	1.70%	0.00%	0.00%	0.90%	0.20%	0.40%	0.10%	4.40%	3.70%	3.60%	0.00%	100.00%
Kwai Chung Road	RD_39	PD	50	45.8	N	1500-1600	1800	34.70%	17.00%	0.20%	17.50%	11.70%	3.10%	0.80%	1.50%	0.00%	0.20%	1.00%	0.30%	0.60%	0.10%	5.00%	2.50%	3.80%	0.00%	100.00%
Kwai Chung Road	RD_39	PD	50	44.4	N	1600-1700	2050	32.60%	21.10%	0.10%	15.00%	7.90%	5.80%	1.90%	2.00%	0.00%	0.10%	0.80%	0.20%	0.40%	0.10%	5.00%	3.10%	3.90%	0.00%	100.00%
Kwai Chung Road	RD_39	PD	50	43.1	N	1700-1800	2290	40.70%	18.30%	0.10%	13.40%	6.50%	3.60%	1.20%	1.80%	0.00%	0.00%	0.60%	0.10%	0.30%	0.10%	5.60%	4.50%	3.20%	0.00%	100.00%
Kwai Chung Road	RD_39	PD	50	43.1	N	1800-1900	2280	45.00%	18.80%	0.10%	11.00%	4.00%	1.60%	1.50%	2.50%	0.00%	0.00%	0.60%	0.20%	0.30%	0.00%	6.10%	5.30%	3.00%	0.00%	100.00%
Kwai Chung Road	RD_39	PD	50	46.1	N	1900-2000	1750	42.90%	19.30%	0.00%	9.00%	4.00%	0.90%	0.40%	2.50%	0.00%	0.10%	0.90%	0.20%	0.50%	0.10%	8.30%	8.10%	2.80%	0.00%	100.00%
Kwai Chung Road	RD_39	PD	50	47.9	N	2000-2100	1420	37.80%	24.50%	0.00%	6.40%	4.80%	1.10%	0.40%	2.30%	0.00%	0.10%	1.10%	0.30%	0.60%	0.10%	8.00%	9.10%	3.40%	0.00%	100.00%
Kwai Chung Road	RD_39	PD	50	49.1	N	2100-2200	1200	36.20%	25.90%	0.00%	6.00%	3.50%	1.00%	1.00%	2.70%	0.00%	0.00%	1.60%	0.10%	0.30%	0.10%	8.60%	9.10%	3.90%	0.00%	100.00%
Kwai Chung Road	RD_39	PD	50	49.3	N	2200-2300	1170	36.40%	30.00%	0.00%	5.90%	2.60%	1.20%	0.60%	2.50%	0.00%	0.00%	0.80%	0.20%	0.30%	0.10%	8.60%	6.30%	4.50%	0.00%	100.00%
Kwai Chung Road	RD_39	PD	50	50.0	N	2300-0000	850	34.40%	33.70%	0.00%	6.00%	2.40%	1.30%	0.20%	2.50%	0.00%	0.00%	0.00%	0.10%	0.20%	0.10%	10.90%	6.40%	1.80%	0.00%	100.00%
Kwai Chung Road	RD_40	PD	50	50.0	N	0000-0100	360	29.00%	35.40%	0.00%	5.70%	4.30%	2.30%	0.60%	0.30%	0.00%	0.00%	0.00%	0.00%	0.00%	0.00%	14.50%	4.50%	3.40%	0.00%	100.00%
Kwai Chung Road	RD_40	PD	50	50.0	N	0100-0200	230	26.60%	42.50%	0.00%	6.80%	7.20%	2.30%	1.40%	0.00%	0.00%	0.00%	0.50%	0.00%	0.50%	0.00%	5.40%	3.20%	3.60%	0.00%	100.00%
Kwai Chung Road	RD_40	PD	50	50.0	N	0200-0300	190	23.40%	49.50%	0.00%	6.40%	6.40%	2.10%	0.50%	0.00%	0.00%	0.00%	0.50%	0.00%	0.00%	0.00%	3.20%	4.30%	3.70%	0.00%	100.00%
Kwai Chung Road	RD_40	PD	50	50.0	N	0300-0400	170	22.40%	42.60%	0.00%	8.50%	12.10%	3.60%	1.20%	0.00%	0.00%	0.00%	0.00%	0.00%	0.00%	0.00%	3.60%	1.80%	4.20%	0.00%	100.00%
Kwai Chung Road	RD_40	PD	50	50.0	N	0400-0500	170	13.90%	45.00%	0.00%	12.70%	10.90%	4.20%	0.60%	0.00%	0.00%	0.00%	1.20%	0.00%	0.00%	0.00%	5.50%	2.40%	3.60%	0.00%	100.00%
Kwai Chung Road	RD_40	PD	50	50.0	N	0500-0600	250	11.00%	35.10%	0.00%	11.40%	10.60%	3.70%	0.80%	7.80%	0.00%	0.00%	0.40%	0.00%	0.40%	0.00%	13.50%	2.00%	3.30%	0.00%	100.00%
Kwai Chung Road	RD_40	PD	50	50.0	N	0600-0700	480	14.40%	22.00%	0.00%	9.10%	8.70%	2.10%	0.80%	10.60%	0.40%	0.20%	1.10%	0.60%	0.80%	0.00%	18.80%	3.20%	7.20%	0.00%	100.00%
Kwai Chung Road	RD_40	PD	50	44.6	N	0700-0800	1010	30.20%	14.70%	0.00%	9.40%	8.30%	3.30%	0.60%	7.40%	1.20%	0.20%	1.70%	0.70%	1.40%	0.10%	12.20%	4.20%	4.40%	0.00%	100.00%
Kwai Chung Road	RD_40	PD	50	43.7	N	0800-0900	1090	29.20%	16.60%	0.10%	11.70%	9.40%	4.70%	0.70%	4.30%	2.20%	0.30%	1.00%	0.60%	0.80%	0.10%	11.10%	3.40%	3.80%	0.00%	100.00%
Kwai Chung Road	RD_40	PD	50	41.2	N	0900-1000	1320	28.80%	15.50%	0.20%	15.60%	12.20%	6.10%	0.80%	3.40%	0.30%	0.10%	1.10%	0.30%	0.40%	0.10%	8.70%	2.80%	3.60%	0.00%	100.00%
Kwai Chung Road	RD_40	PD	50	42.1	N	1000-1100	1230	26.00%	13.40%	0.20%	17.10%	14.10%	7.40%	2.50%	2.90%	0.20%	0.10%	0.50%	0.20%	0.30%	0.10%	6.70%	2.20%	6.10%	0.00%	100.00%
Kwai Chung Road	RD_40	PD	50	43.7	N	1100-1200	1090	24.90%	10.60%	0.20%	19.40%	16.30%	6.40%	2.50%	2.80%	0.30%	0.10%	0.60%	0.20%	0.20%	0.10%	8.00%	2.80%	4.60%	0.00%	100.00%
Kwai Chung Road	RD_40	PD	50	44.7	N	1200-1300	1000	25.30%	11.50%	0.20%	18.40%	13.80%	7.50%	1.70%	3.20%	0.20%	0.10%	0.40%	0.40%	0.40%	0.10%	7.90%	3.50%	5.40%	0.00%	100.00%
Kwai Chung Road	RD_40	PD	50	45.2	N	1300-1400	950	27.50%	11.50%	0.10%	18.10%	14.00%	5.50%	2.40%	2.00%	0.00%	0.10%	0.30%	0.20%	0.20%	0.10%	8.80%	3.60%	5.60%	0.00%	100.00%
Kwai Chung Road	RD_40	PD	50	43.8	N	1400-1500	1080	28.50%	11.30%	0.20%	19.20%	16.10%	4.40%	1.20%	2.40%	0.50%	0.00%	0.70%	0.30%	0.30%	0.10%	6.90%	3.10%	4.80%	0.00%	100.00%
Kwai Chung Road	RD_40	PD	50	45.5	N	1500-1600	930	28.30%	13.40%	0.20%	18.80%	14.10%	4.90%	0.90%	2.20%	0.60%	0.10%	1.00%	0.40%	0.40%	0.10%	7.90%	2.10%	4.60%	0.00%	100.00%
Kwai Chung Road	RD_40	PD	50	42.3	N	1600-1700	1220	24.90%	13.70%	0.20%	17.70%	13.50%	6.90%	2.30%	2.10%	0.20%	0.20%	0.80%	0.20%	0.10%	0.10%	8.60%	2.90%	5.60%	0.00%	100.00%
Kwai Chung Road	RD_40	PD	50	41.3	N	1700-1800	1310	32.70%	12.40%	0.20%	16.40%	11.50%	4.40%	1.50%	2.00%	0.10%	0.10%	0.60%	0.10%	0.10%	0.10%	10.00%	4.40%	3.40%	0.00%	100.00%
Kwai Chung Road	RD_40	PD	50	41.9	N	1800-1900	1250	37.50%	13.20%	0.10%	14.00%	7.40%	2.10%	2.00%	2.90%	0.00%	0.10%	0.60%	0.20%	0.10%	0.10%	11.20%	5.40%	3.10%	0.00%	100.00%
Kwai Chung Road	RD_40	PD	50	46.4	N	1900-2000	850	37.40%	16.20%	0.00%	10.20%	5.10%	1.40%	0.50%	3.80%	0.00%	0.00%	0.90%	0.20%	0.40%	0.10%	13.80%	7.20%	2.80%	0.00%	100.00%
Kwai Chung Road	RD_40	PD	50	48.1	N	2000-2100	690	33.10%	20.70%	0.00%	7.30%	6.20%	1.90%	0.40%	3.50%	0.00%	0.00%	1.00%	0.40%	0.40%	0.10%	13.50%	8.10%	3.40%	0.00%	100.00%
Kwai Chung Road	RD_40	PD	50	49.2	N	2100-2200	590	31.40%	21.90%	0.00%	6.90%	4.50%	1.70%	1.20%	4.10%	0.00%	0.00%	1.50%	0.20%	0.20%	0.20%	14.30%	8.10%	3.80%	0.00%	100.00%
Kwai Chung Road	RD_40	PD	50	49.4	N	2200-2300	570	31.80%	25.40%	0.00%	6.80%	3.40%	2.00%	0.70%	3.70%	0.00%	0.00%	0.70%	0.20%	0.40%	0.00%	14.40%	5.50%	5.00%	0.00%	100.00%
Kwai Chung Road	RD_40	PD	50	50.0	N	2300-0000	410	29.50%	28.30%	0.00%	6.80%	3.20%	2.00%	0.20%	3.90%	0.00%	0.00%	0.00%	0.00%	0.20%	0.00%	18.30%	5.60%	2.00%	0.00%	100.00%
Kwai Chung Road - Elevated Road	RD_41_42	PD	50	49.4	N	0000-0100	510	43.93%	42.56%	0.00%	3.20%	2.06%	0.79%	0.23%	0.00%	0.00%	0.00%	0.00%	0.00%	0.00%	0.00%	0.00%	6.61%	0.63%	0.00%	100.00%
Kwai Chung Road - Elevated Road	RD_41_42	PD	50	50.0	N	0100-0200	340	37.94%	47.93%	0.00%	3.61%	3.00%	0.92%	0.59%	0.00%	0.00%	0.00%	0.28%	0.00%	0.59%	0.00%	0.00%	4.54%	0.61%	0.00%	100.00%
Kwai Chung Road - Elevated Road	RD_41_42	PD	50	50.0	N	0200-0300	300	32.41%	54.11%	0.00%	3.48%	2.75%	0.69%	0.00%	0.00%	0.00%	0.00%	0.69%	0.00%	0.00%	0.00%	0.00%	5.54%	0.34%	0.00%	100.00%
Kwai Chung Road - Elevated Road	RD_41_42	PD	50	50.0	N	0300-0400	250	33.88%	50.66%	0.00%	5.17%	5.12%	1.28%	0.45%	0.00%	0.00%	0.00%	0.00%	0.00%	0.00%	0.00%	0.00%	3.00%	0.45%	0.00%	100.00%
Kwai Chung Road - Elevated Road	RD_41_42	PD	50	50.0	N	0400-0500	220	22.65%	57.93%	0.00%	7.85%	5.59%	1.88%	0.00%	0.00%	0.00%	0.00%	0.89%	0.00%	0.00%	0.00%	0.00%	3.21%	0.00%	0.00%	100.00%
Kwai Chung Road - Elevated Road	RD_41_42	PD	50	50.0	N	0500-0600	270	21.81%	55.19%	0.00%	8.40%	6.11%	1.91%	0.39%	0.00%	0.00%	0.00%	0.79%	0.00%	0.79%	0.00%	0.00%	3.83%	0.78%	0.00%	100.00%
Kwai Chung Road - Elevated Road	RD_41_42	PD	50	49.6	N	0600-0700	470	31.18%	37.91%	0.00%	7.56%	5.39%	1.06%	0.61%	1.71%	0.00%	0.84%	1.50%	1.06%	2.56%	0.00%	0.00%	6.67%	1.94%	0.00%	100.00%
Kwai Chung Road - Elevated Road	RD_41_42	PD	50	40.2	N	0700-0800	1300	50.05%	20.61%	0.00%	6.71%	4.53%	1.39%	0.45%	1.39%	0.00%	0.60%	1.86%	0.86%	2.99%	0.00%	0.00%	6.91%	1.65%	0.00%	100.00%
Kwai Chung Road - Elevated Road	RD_41_42	PD	50	39.2	N	0800-0900	1380	48.48%	23.56%	0.00%	8.41%	5.19%	1.95%	0.55%	0.80%	0.00%	0.70%	1.10%	0.65%	1.71%	0.00%	0.15%	5.79%	0.96%	0.00%	100.00%
Kwai Chung Road - Elevated Road	RD_41_42	PD	50	35.6	N	0900-1000	1680	47.93%	21.97%	0.10%	11.16%	6.69%	2.55%	0.55%	0.65%	0.00%	0.20%	1.30%	0.35%	0.85%	0.00%	0.00%	4.74%	0.96%	0.00%	100.00%
Kwai Chung Road - Elevated Road	RD_41_42	PD	50	38.6	N	1000-1100	1430	48.25%	19.58%	0.14%	12.02%	7.53%	3.40%	1.26%	0.33%	0.00%	0.20%	0.50%	0.36%	0.82%	0.00%	0.00%	3.83%	1.78%	0.00%	100.00%
Kwai Chung Road - Elevated Road	RD_41_42	PD	50	41.1	N	1100-1200	1220	47.65%	15.97%	0.14%	14.14%	8.95%	3.00%	1.32%	0.43%	0.00%	0.26%	0.74%	0.26%	0.60%	0.00%	0.00%	5.15%	1.39%	0.00%	100.00%
Kwai Chung Road - Elevated Road	RD_41_42	PD	50	42.2	N	1200-1300	1130	47.23%	16.89%	0.20%	13.07%	7.52%	3.46%	0.90%	0.42%	0.00%	0.26%	0.46%	0.52%	1.10%	0.00%	0.00%	6.28%	1.68%	0.00%	100.00%
Kwai Chung Road - Elevated Road	RD_41_42	PD	50	42.5	N	1300-1400	1110	50.01%	16.64%	0.12%	12.53%	7.36%	2.46%	1.16%	0.28%	0.00%	0.20%	0.34%	0.26%	0.64%	0.00%	0.00%	6.37%	1.63%	0.00%	100.00%
Kwai Chung Road - Elevated Road	RD_41_42	PD	50	40.2	N	1400-1500	1300	51.04%	15.92%	0.14%	12.97%	8.30%	1.96%	0.66%	0.34%	0.00%	0.06%	0.84%	0.40%	0.76%	0.00%	0.00%	5.21%	1.39%	0.00%	100.00%
Kwai Chung Road - Elevated Road	RD_41_42	PD	50	42.3	N	1500-1600	1120	50.59%	18.88%	0.12%	12.62%	7.25%	2.20%	0.46%	0.28%	0.00%	0.26%	0.98%	0.52%	1.16%	0.00%	0.00%	3.49%	1.19%	0.00%	100.00%
Kwai Chung Road - Elevated Road	RD_41_42	PD	50	39.8	N	1600-1700	1330	49.28%	19.36%	0.07%	11.47%	6.58%	3.32%	0.97%	0.00%	0.00%	0.46%	0.77%	0.27%	0.37%	0.00%	0.00%	5.19%	1.90%	0.00%	100.00%
Kwai Chung Road - Elevated Road	RD_41_42	PD	50	36.7	N	1700-1800	1590	57.95%	15.76%	0.07%	9.57%	5.04%	1.89%	0.57%	0.00%	0.00%	0.13%	0.50%	0.13%	0.27%	0.00%	0.00%	7.25%	0.86%	0.00%	100.00%
Kwai Chung Road - Elevated Road	RD_41_42	PD	50	36.1	N	1800-1900	1640	62.33%	15.55%	0.07%	7.53%	3.01%	0.83%	0.70%	0.00%	0.00%	0.07%	0.50%	0.27%	0.30%	0.00%	0.00%	8.21%	0.63%	0.00%	100.00%
Kwai Chung Road - Elevated Road	RD_41_42	PD	50	41.7	N	1900-2000	1170	57.84%	19.92%	0.00%	6.03%	2.24%	0.60%	0.14%	0.43%	0.00%	0.00%	0.86%	0.26%	0.86%	0.00%	0.00%	10.66%	0.17%	0.00%	100.00%
Kwai Chung Road - Elevated Road	RD_41_42	PD	50	44.4	N	2000-2100	950	51.22%	25.38%	0.00%	4.27%	2.78%	0.74%	0.24%	0.44%	0.00%	0.00%	0.94%	0.56%	1.06%	0.00%	0.00%	12.13%	0.23%	0.00%	100.00%
Kwai Chung Road - Elevated Road	RD_41_42	PD	50	46.4	N	2100-2200	780	50.13%	27.46%	0.00%	4.12%	2.05%	0.66%	0.48%	0.48%	0.00%	0.00%	1.56%	0.12%	0.48%	0.00%	0.00%	12.22%	0.23%	0.00%	100.00%
Kwai Chung Road - Elevated Road	RD_41_42	PD	50	46.6	N	2200-2300	760	50.55%	31.72%	0.00%	3.97%	1.61%	0.77%	0.24%	0.37%	0.00%	0.00%	0.66%	0.24%	0.66%	0.00%	0.00%	8.44%	0.76%	0.00%	100.00%
Kwai Chung Road - Elevated Road	RD_41_42	PD	50	49.0	N	2300-0000	550	47.60%	35.84%	0.00%	4.25%	1.47%	0.96%	0.00%	0.34%	0.00%	0.00%	0.00%	0.00%	0.52%	0.00%	0.00%	8.67%	0.35%	0.00%	100.00%
Kwai Chung Road	RD_43	PD	50	50.0	N	0000-0100	540	29.10%	39.60%	0.00%	5.60%	3.80%	1.50%	0.60%	0.20%	0.00%	0.00%	0.20%	0.00%	0.00%	0.00%	11.70%	4.70%	3.00%	0.00%	100.00%
Kwai Chung Road	RD_43	PD	50	50.0	N	0100-0200	350	25.90%	46.30%	0.00%	6.40%	5.80%	1.50%	1.50%	0.00%	0.00%	0.00%	0.30%	0.00%	0.30%	0.00%	4.40%	3.20%	4.40%	0.00%	100.00%
Kwai Chung Road	RD_43	PD	50	50.0	N	0200-0300	300	22.40%	52.50%	0.00%	6.40%	5.40%	1.30%	0.70%	0.00%	0.00%	0.00%	0.70%	0.00%	0.00%	0.00%	2.30%	4.00%	4.30%	0.00%	100.00%
Kwai Chung Road	RD_43	PD	50	50.0	N	0300-0400	260	22.20%	46.30%	0.00%	8.20%	10.10%	2.30%	1.20%	0.00%	0.00%	0.00%	0.00%	0.00%	0.00%	0.00%	2.70%	1.90%	5.10%	0.00%	100.00%
Kwai Chung Road	RD_43	PD	50	50.0	N	0400-0500	260	13.60%	48.60%	0.00%	12.50%	9.30%	2.70%	0.80%	0.00%	0.00%	0.00%	1.20%	0.00%	0.00%	0.00%	4.30%	2.30%	4.70%	0.00%	100.00%
Kwai Chung Road	RD_43	PD	50	50.0	N	0500-0600	340	11.90%	42.50%	0.00%	12.20%	9.80%	2.70%	0.90%	0.00%	0.00%	0.00%	0.60%	0.00%	0.30%	0.00%	12.20%	2.40%	4.50%	0.00%	100.00%
Kwai Chung Road	RD_43	PD	50	50.0	N	0600-0700	690	15.00%	25.70%	0.00%	9.30%	7.70%	1.50%	1.00%	9.30%	0.00%	0.40%	1.20%	0.40%	0.70%	0.10%	15.90%	3.50%	8.30%	0.00%	100.00%
Kwai Chung Road	RD_43	PD	50	44.5	N	0700-0800	1530	32.70%	13.00%	0.00%	11.10%	9.80%	1.70%	0.90%	5.30%	0.00%	0.50%	1.80%	0.30%	0.90%	0.10%	12.00%	5.50%	4.40%	0.00%	100.00%
Kwai Chung Road	RD_43	PD	50	43.7	N	0800-0900	1640	31.40%	14.70%	0.10%	13.90%	11.20%	2.50%	1.20%	3.10%	0.00%	0.60%	1.10%	0.30%	0.50%	0.10%	11.00%	4.50%	3.80%	0.00%	100.00%
Kwai Chung Road	RD_43	PD	50	40.7	N	0900-1000	2040	30.40%	13.50%	0.20%	18.10%	14.20%	3.10%	1.20%	2.40%	0.00%	0.20%	1.20%	0.10%	0.20%	0.10%	8.40%	3.60%	3.10%	0.00%	100.00%
Kwai Chung Road	RD_43	PD	50	42.9	N	1000-1100	1740	27.90%	15.90%	0.20%	18.00%	12.90%	5.30%	2.80%	2.60%	0.00%	0.20%	0.50%	0.20%	0.30%	0.10%	5.70%	2.40%	5.00%	0.00%	100.00%
Kwai Chung Road	RD_43	PD	50	44.3	N	1100-1200	1550	26.70%	12.50%	0.30%	20.20%	14.80%	4.50%	2.70%	2.50%	0.00%	0.20%	0.70%	0.10%	0.20%	0.10%	6.80%	3.00%	4.70%	0.00%	100.00%

Year 2026

Road Name	Road ID	Road Type	Speed Limit (km/hr)	Average Speed (km/hr)	Start Emission Estimated by Broad Brush Approach (Y/N)	Hour	Total Vehicles (Veh/hr)	01 - Private Cars	02 - Taxi	03 - Light Goods Vehicles<=2.5t	04 - Light Goods Vehicles 2.5-3.5t	05 - Light Goods Vehicles>3.5t	06 - Medium Goods Vehicles<=15t	07 - Medium Goods Vehicles15-24t	08 - Public Light Buses	09 - Private Light Bus <=3.5t	10 - Private Light Bus >3.5t	11 - Non-franchised Bus<=6.4t	12 - Non-franchised Bus 6.4-15t	13 - Non-franchised Bus 15-24t	14 - Franchised Bus Single Deck	15 - Franchised Bus Double Deck	16 - Motorcycles	17 - Heavy Goods Vehicles>24t	18 - Non-franchised Bus >24t	Total
								PC	TAXI	LGV3	LGV4	LGV6	HGV7	HGV8	PLB	PV4	PV5	NFB6	NFB7	NFB8	FBSD	FBDD	MC	HGV9	NFB9	
Kwai Chung Road	RD_43	PD	50	45.3	N	1200-1300	1420	26.90%	13.50%	0.30%	19.20%	12.60%	5.30%	1.90%	2.90%	0.00%	0.20%	0.40%	0.30%	0.40%	0.10%	6.80%	3.80%	5.40%	0.00%	100.00%
Kwai Chung Road	RD_43	PD	50	45.7	N	1300-1400	1360	28.80%	13.50%	0.20%	18.70%	12.60%	3.90%	2.60%	1.80%	0.00%	0.10%	0.30%	0.10%	0.20%	0.10%	7.40%	4.00%	5.70%	0.00%	100.00%
Kwai Chung Road	RD_43	PD	50	44.3	N	1400-1500	1550	30.10%	13.20%	0.30%	19.90%	14.60%	3.00%	1.30%	2.10%	0.00%	0.10%	0.80%	0.20%	0.30%	0.10%	5.90%	3.30%	4.80%	0.00%	100.00%
Kwai Chung Road	RD_43	PD	50	45.9	N	1500-1600	1340	29.90%	15.60%	0.20%	19.30%	12.70%	3.40%	1.00%	1.90%	0.00%	0.20%	1.00%	0.30%	0.40%	0.10%	6.70%	2.20%	5.10%	0.00%	100.00%
Kwai Chung Road	RD_43	PD	50	44.0	N	1600-1700	1590	26.90%	22.10%	0.20%	16.10%	7.80%	6.90%	2.00%	2.50%	0.00%	0.20%	0.80%	0.20%	0.30%	0.10%	6.40%	2.80%	4.70%	0.00%	100.00%
Kwai Chung Road	RD_43	PD	50	42.8	N	1700-1800	1750	34.70%	19.50%	0.20%	14.60%	6.50%	4.30%	1.30%	2.30%	0.00%	0.10%	0.60%	0.10%	0.20%	0.10%	7.30%	4.20%	4.00%	0.00%	100.00%
Kwai Chung Road	RD_43	PD	50	43.1	N	1800-1900	1720	38.60%	20.20%	0.10%	12.10%	4.10%	2.00%	1.70%	3.30%	0.00%	0.10%	0.50%	0.20%	0.20%	0.10%	8.00%	5.00%	3.80%	0.00%	100.00%
Kwai Chung Road	RD_43	PD	50	46.5	N	1900-2000	1260	37.50%	18.40%	0.00%	10.30%	4.50%	1.00%	0.50%	3.20%	0.00%	0.10%	1.00%	0.20%	0.40%	0.10%	11.40%	7.60%	3.80%	0.00%	100.00%
Kwai Chung Road	RD_43	PD	50	48.2	N	2000-2100	1030	33.30%	23.20%	0.00%	7.20%	5.40%	1.30%	0.50%	3.00%	0.00%	0.00%	1.10%	0.30%	0.50%	0.10%	11.00%	8.40%	4.70%	0.00%	100.00%
Kwai Chung Road	RD_43	PD	50	49.3	N	2100-2200	880	31.80%	24.40%	0.00%	6.80%	3.90%	1.10%	1.10%	3.40%	0.00%	0.00%	1.60%	0.10%	0.20%	0.10%	11.70%	8.40%	5.40%	0.00%	100.00%
Kwai Chung Road	RD_43	PD	50	49.5	N	2200-2300	850	32.20%	28.30%	0.00%	6.70%	2.80%	1.30%	0.70%	3.20%	0.00%	0.00%	0.80%	0.10%	0.20%	0.10%	11.70%	5.80%	6.10%	0.00%	100.00%
Kwai Chung Road	RD_43	PD	50	50.0	N	2300-0000	620	30.00%	31.70%	0.00%	6.90%	2.60%	1.50%	0.30%	3.30%	0.00%	0.00%	0.00%	0.00%	0.20%	0.20%	15.00%	5.90%	2.40%	0.00%	100.00%
Castle Peak Road - Kwai Chung	RD_44	PD	50	50.0	N	0000-0100	180	36.70%	39.40%	0.00%	3.30%	2.20%	1.70%	0.60%	2.80%	0.00%	0.00%	0.00%	0.00%	0.00%	0.00%	8.30%	4.40%	0.60%	0.00%	100.00%
Castle Peak Road - Kwai Chung	RD_44	PD	50	50.0	N	0100-0200	110	34.50%	49.30%	0.00%	4.50%	3.60%	1.80%	0.90%	0.00%	0.00%	0.00%	0.90%	0.00%	0.00%	0.00%	1.80%	2.70%	0.00%	0.00%	100.00%
Castle Peak Road - Kwai Chung	RD_44	PD	50	50.0	N	0200-0300	100	29.20%	55.20%	0.00%	4.20%	3.10%	1.00%	0.00%	0.00%	0.00%	0.00%	1.00%	0.00%	0.00%	0.00%	2.10%	4.20%	0.00%	0.00%	100.00%
Castle Peak Road - Kwai Chung	RD_44	PD	50	50.0	N	0300-0400	90	29.60%	49.40%	0.00%	4.90%	7.40%	2.50%	1.20%	0.00%	0.00%	0.00%	0.00%	0.00%	0.00%	0.00%	2.50%	2.50%	0.00%	0.00%	100.00%
Castle Peak Road - Kwai Chung	RD_44	PD	50	50.0	N	0400-0500	80	20.00%	55.90%	0.00%	8.00%	6.70%	2.70%	0.00%	0.00%	0.00%	0.00%	1.30%	0.00%	0.00%	0.00%	2.70%	2.70%	0.00%	0.00%	100.00%
Castle Peak Road - Kwai Chung	RD_44	PD	50	50.0	N	0500-0600	100	17.30%	50.10%	0.00%	8.20%	7.10%	3.10%	1.00%	0.00%	0.00%	0.00%	1.00%	0.00%	0.00%	0.00%	10.20%	2.00%	0.00%	0.00%	100.00%
Castle Peak Road - Kwai Chung	RD_44	PD	50	50.0	N	0600-0700	220	20.20%	27.10%	0.00%	6.00%	5.00%	1.40%	0.50%	17.40%	0.90%	2.30%	1.80%	0.50%	0.90%	0.00%	11.90%	3.20%	0.90%	0.00%	100.00%
Castle Peak Road - Kwai Chung	RD_44	PD	50	50.0	N	0700-0800	520	44.00%	17.60%	0.00%	5.80%	4.80%	1.40%	0.20%	6.80%	0.60%	0.80%	2.10%	0.40%	1.00%	0.00%	9.10%	4.40%	1.00%	0.00%	100.00%
Castle Peak Road - Kwai Chung	RD_44	PD	50	49.7	N	0800-0900	550	43.20%	20.20%	0.00%	7.40%	5.70%	2.00%	0.40%	4.00%	1.10%	0.90%	1.30%	0.40%	0.60%	0.00%	8.50%	3.70%	0.60%	0.00%	100.00%
Castle Peak Road - Kwai Chung	RD_44	PD	50	48.6	N	0900-1000	650	43.90%	19.30%	0.20%	9.90%	7.40%	2.80%	0.30%	3.20%	0.20%	0.30%	1.50%	0.20%	0.30%	0.00%	6.80%	3.10%	0.60%	0.00%	100.00%
Castle Peak Road - Kwai Chung	RD_44	PD	50	49.8	N	1000-1100	540	38.60%	17.40%	0.20%	12.00%	9.20%	5.60%	1.90%	4.90%	0.40%	0.70%	0.90%	0.20%	0.40%	0.00%	4.50%	2.40%	0.70%	0.00%	100.00%
Castle Peak Road - Kwai Chung	RD_44	PD	50	50.0	N	1100-1200	470	37.50%	14.10%	0.20%	13.90%	10.60%	4.80%	1.90%	4.80%	0.60%	0.90%	1.30%	0.00%	0.20%	0.00%	5.40%	3.20%	0.60%	0.00%	100.00%
Castle Peak Road - Kwai Chung	RD_44	PD	50	50.0	N	1200-1300	430	37.40%	15.10%	0.20%	12.80%	9.10%	5.60%	1.40%	5.60%	0.50%	0.90%	0.70%	0.20%	0.50%	0.00%	5.30%	4.00%	0.70%	0.00%	100.00%
Castle Peak Road - Kwai Chung	RD_44	PD	50	50.0	N	1300-1400	410	41.00%	15.30%	0.20%	12.80%	9.10%	4.20%	2.00%	3.40%	0.00%	0.50%	0.50%	0.00%	0.20%	0.00%	5.90%	4.20%	0.70%	0.00%	100.00%
Castle Peak Road - Kwai Chung	RD_44	PD	50	50.0	N	1400-1500	480	41.80%	14.50%	0.20%	13.20%	10.30%	3.20%	0.80%	4.00%	1.10%	0.20%	1.50%	0.20%	0.40%	0.00%	4.60%	3.40%	0.60%	0.00%	100.00%
Castle Peak Road - Kwai Chung	RD_44	PD	50	50.0	N	1500-1600	420	40.70%	17.10%	0.20%	12.70%	8.90%	3.60%	0.70%	3.60%	1.40%	1.00%	1.70%	0.20%	0.50%	0.00%	5.00%	2.20%	0.50%	0.00%	100.00%
Castle Peak Road - Kwai Chung	RD_44	PD	50	50.0	N	1600-1700	520	32.40%	16.60%	0.20%	12.30%	8.40%	7.60%	2.10%	6.10%	1.40%	2.90%	2.00%	0.00%	0.20%	0.00%	4.30%	3.10%	0.40%	0.00%	100.00%
Castle Peak Road - Kwai Chung	RD_44	PD	50	49.6	N	1700-1800	560	41.90%	14.80%	0.20%	11.30%	7.00%	4.80%	1.40%	5.70%	0.70%	0.90%	1.40%	0.00%	0.20%	0.00%	4.80%	4.70%	0.20%	0.00%	100.00%
Castle Peak Road - Kwai Chung	RD_44	PD	50	49.6	N	1800-1900	560	46.40%	15.20%	0.20%	9.20%	4.30%	2.20%	1.80%	7.90%	0.00%	0.50%	1.30%	0.00%	0.20%	0.00%	5.20%	5.40%	0.20%	0.00%	100.00%
Castle Peak Road - Kwai Chung	RD_44	PD	50	50.0	N	1900-2000	420	48.30%	18.60%	0.00%	6.20%	2.90%	1.00%	0.20%	5.70%	0.00%	0.20%	1.40%	0.00%	0.50%	0.00%	8.10%	6.90%	0.00%	0.00%	100.00%
Castle Peak Road - Kwai Chung	RD_44	PD	50	50.0	N	2000-2100	340	42.50%	23.70%	0.00%	4.40%	3.60%	1.20%	0.30%	5.30%	0.00%	0.30%	1.80%	0.30%	0.60%	0.00%	8.00%	8.00%	0.00%	0.00%	100.00%
Castle Peak Road - Kwai Chung	RD_44	PD	50	50.0	N	2100-2200	290	41.10%	25.20%	0.00%	4.20%	2.40%	1.00%	0.70%	6.30%	0.00%	0.00%	2.40%	0.00%	0.30%	0.00%	8.40%	8.00%	0.00%	0.00%	100.00%
Castle Peak Road - Kwai Chung	RD_44	PD	50	50.0	N	2200-2300	280	41.30%	29.10%	0.00%	4.30%	1.80%	1.40%	0.40%	5.80%	0.00%	0.00%	1.10%	0.00%	0.40%	0.00%	8.60%	5.40%	0.40%	0.00%	100.00%
Castle Peak Road - Kwai Chung	RD_44	PD	50	50.0	N	2300-0000	210	37.90%	32.20%	0.00%	4.40%	2.00%	1.50%	0.00%	5.90%	0.00%	0.00%	0.00%	0.00%	0.00%	0.00%	10.70%	5.40%	0.00%	0.00%	100.00%
Castle Peak Road - Kwai Chung - Elevated	RD_45_46	PD	50	50.0	N	0000-0100	400	35.28%	55.96%	0.00%	2.30%	1.00%	0.48%	0.00%	0.00%	0.00%	0.00%	0.24%	0.00%	0.00%	0.00%	0.00%	4.26%	0.48%	0.00%	100.00%
Castle Peak Road - Kwai Chung - Elevated	RD_45_46	PD	50	50.0	N	0100-0200	280	30.24%	61.92%	0.00%	2.23%	1.48%	0.00%	0.00%	0.00%	0.00%	0.00%	0.39%	0.00%	0.36%	0.00%	0.00%	2.99%	0.39%	0.00%	100.00%
Castle Peak Road - Kwai Chung - Elevated	RD_45_46	PD	50	50.0	N	0200-0300	260	24.68%	67.15%	0.00%	2.44%	0.79%	0.00%	0.00%	0.00%	0.00%	0.00%	1.22%	0.00%	0.00%	0.00%	0.00%	3.72%	0.00%	0.00%	100.00%
Castle Peak Road - Kwai Chung - Elevated	RD_45_46	PD	50	50.0	N	0300-0400	190	26.81%	65.75%	0.00%	3.16%	2.14%	0.00%	0.00%	0.00%	0.00%	0.00%	0.00%	0.00%	0.00%	0.00%	0.00%	2.14%	0.00%	0.00%	100.00%
Castle Peak Road - Kwai Chung - Elevated	RD_45_46	PD	50	50.0	N	0400-0500	190	16.83%	71.24%	0.00%	5.42%	2.18%	0.00%	0.00%	0.00%	0.00%	0.00%	2.16%	0.00%	0.00%	0.00%	0.00%	2.18%	0.00%	0.00%	100.00%
Castle Peak Road - Kwai Chung - Elevated	RD_45_46	PD	50	50.0	N	0500-0600	250	15.28%	61.80%	0.00%	4.96%	2.45%	0.83%	0.00%	10.16%	0.00%	0.00%	1.23%	0.00%	0.39%	0.00%	0.00%	2.45%	0.44%	0.00%	100.00%
Castle Peak Road - Kwai Chung - Elevated	RD_45_46	PD	50	50.0	N	0600-0700	440	21.90%	43.60%	0.00%	4.45%	2.15%	0.50%	0.00%	15.35%	0.00%	1.90%	2.60%	0.70%	1.65%	0.00%	0.00%	4.05%	1.15%	0.00%	100.00%
Castle Peak Road - Kwai Chung - Elevated	RD_45_46	PD	50	44.8	N	0700-0800	910	41.12%	28.48%	0.00%	4.45%	2.10%	0.40%	0.00%	8.16%	0.00%	2.09%	4.22%	0.75%	2.67%	0.00%	0.00%	4.66%	0.90%	0.00%	100.00%
Castle Peak Road - Kwai Chung - Elevated	RD_45_46	PD	50	44.4	N	0800-0900	950	40.73%	33.22%	0.00%	5.78%	2.55%	0.65%	0.00%	5.02%	0.00%	2.75%	2.56%	0.72%	1.59%	0.00%	0.00%	3.92%	0.51%	0.00%	100.00%
Castle Peak Road - Kwai Chung - Elevated	RD_45_46	PD	50	42.5	N	0900-1000	1110	42.06%	32.36%	0.00%	8.02%	3.45%	0.95%	0.00%	4.08%	0.00%	0.91%	3.07%	0.36%	0.83%	0.00%	0.00%	3.37%	0.56%	0.00%	100.00%
Castle Peak Road - Kwai Chung - Elevated	RD_45_46	PD	50	43.8	N	1000-1100	1000	44.30%	29.48%	0.10%	9.28%	3.73%	1.25%	0.10%	4.66%	0.00%	0.70%	1.32%	0.30%	0.62%	0.00%	0.00%	2.94%	1.23%	0.00%	100.00%
Castle Peak Road - Kwai Chung - Elevated	RD_45_46	PD	50	45.8	N	1100-1200	830	44.87%	24.71%	0.10%	11.19%	4.65%	1.00%	0.10%	4.64%	0.00%	0.95%	1.99%	0.10%	0.60%	0.00%	0.00%	4.15%	0.95%	0.00%	100.00%
Castle Peak Road - Kwai Chung - Elevated	RD_45_46	PD	50	46.2	N	1200-1300	800	43.94%	25.80%	0.15%	10.19%	3.84%	1.25%	0.10%	5.36%	0.00%	0.85%	1.13%	0.51%	0.92%	0.00%	0.00%	4.84%	1.14%	0.00%	100.00%
Castle Peak Road - Kwai Chung - Elevated	RD_45_46	PD	50	46.8	N	1300-1400	750	47.34%	26.03%	0.00%	9.92%	3.78%	0.80%	0.16%	3.36%	0.00%	0.64%	0.93%	0.16%	0.56%	0.00%	0.00%	5.08%	1.23%	0.00%	100.00%
Castle Peak Road - Kwai Chung - Elevated	RD_45_46	PD	50	45.1	N	1400-1500	890	47.90%	24.76%	0.10%	10.23%	4.23%	0.70%	0.00%	3.72%	0.00%	0.20%	2.06%	0.30%	0.67%	0.00%	0.00%	4.09%	1.04%	0.00%	100.00%
Castle Peak Road - Kwai Chung - Elevated	RD_45_46	PD	50	46.3	N	1500-1600	790	46.05%	28.18%	0.00%	9.72%	3.58%	0.75%	0.00%	3.37%	0.00%	0.99%	2.45%	0.51%	0.92%	0.00%	0.00%	2.69%	0.79%	0.00%	100.00%
Castle Peak Road - Kwai Chung - Elevated	RD_45_46	PD	50	43.3	N	1600-1700	1040	43.93%	29.41%	0.10%	9.17%	2.97%	1.15%	0.10%	4.42%	0.00%	0.88%	1.82%	0.21%	0.31%	0.00%	0.00%	3.97%	1.55%	0.00%	100.00%
Castle Peak Road - Kwai Chung - Elevated	RD_45_46	PD	50	41.1	N	1700-1800	1220	52.71%	24.35%	0.10%	7.84%	2.34%	0.65%	0.10%	3.89%	0.00%	0.25%	1.29%	0.10%	0.15%	0.00%	0.00%	5.53%	0.69%	0.00%	100.00%
Castle Peak Road - Kwai Chung - Elevated	RD_45_46	PD	50	40.3	N	1800-1900	1290	55.28%	23.47%	0.10%	6.10%	1.35%	0.30%	0.10%	5.01%	0.00%	0.15%	1.20%	0.15%	0.15%	0.00%	0.00%	6.09%	0.55%	0.00%	100.00%
Castle Peak Road - Kwai Chung - Elevated	RD_45_46	PD	50	45.3	N	1900-2000	870	50.32%	28.41%	0.00%	4.34%	1.04%	0.20%	0.00%	4.78%	0.00%	0.20%	1.96%	0.26%	0.67%	0.00%	0.00%	7.72%	0.10%	0.00%	100.00%
Castle Peak Road - Kwai Chung - Elevated	RD_45_46	PD	50	47.1	N	2000-2100	720	43.44%	35.11%	0.00%	3.09%	1.29%	0.30%	0.00%	4.53%	0.00%	0.14%	2.28%	0.41%	0.83%	0.00%	0.00%	8.44%	0.14%	0.00%	100.00%
Castle Peak Road - Kwai Chung - Elevated	RD_45_46	PD	50	48.3	N	2100-2200	620	41.28%	37.17%	0.00%	2.83%	0.99%	0.35%	0.00%	4.96%	0.00%	0.00%	3.33%	0.16%	0.32%	0.00%	0.00%	8.44%	0.19%	0.00%	100.00%
Castle Peak Road - Kwai Chung - Elevated	RD_45_46	PD	50	48.6	N	2200-2300	600	40.89%	42.35%	0.00%	2.81%	0.65%	0.35%	0.00%	4.50%	0.00%	0.00%	1.50%	0.17%	0.68%	0.00%	0.00%	5.66%	0.48%	0.00%	100.00%
Castle Peak Road - Kwai Chung - Elevated	RD_45_46	PD	50	49.9	N	2300-0000	440	38.14%	47.27%	0.00%	2.75%	0.44%	0.44%	0.00%	4.79%	0.00%	0.00%	0.00%	0.00%	0.23%	0.00%	0.00%	5.72%	0.22%	0.00%	100.00%
Castle Peak Road - Kwai Chung	RD_47	PD	50	50.0	N	0000-0100	180	29.40%	52.80%	0.00%	3.90%	2.20%	1.10%	0.00%	0.00%	0.00%	0.00%	0.00%	0.00%	0.00%	0.00%	3.90%	6.10%	0.60%	0.00%	100.00%
Castle Peak Road - Kwai Chung	RD_47	PD	50	50.0	N	0100-0200	130	24.80%	59.60%	0.00%	4.10%	3.30%	0.80%	0.80%	0.00%	0.00%	0.00%	0.00%	0.00%	0.00%	0.00%	1.70%	4.10%	0.80%	0.00%	100.00%
Castle Peak Road - Kwai Chung	RD_47	PD	50	50.0	N	0200-0300	110	21.10%	65.10%	0.00%	3.70%	2.80%	0.90%	0.00%	0.00%	0.00%	0.00%	0.90%	0.00%	0.00%	0.00%	0.00%	5.50%	0.00%	0.00%	100.00%
Castle Peak Road - Kwai Chung	RD_47	PD	50	50.0	N	0300-0400	90	22.10%	62.80%	0.00%	5.80%	5.80%	1.20%	0.00%	0.00%	0.00%	0.00%	0.00%	0.00%	0.00%	0.00%	0.00%	2.30%	0.00%	0.00%	100.00%
Castle Peak Road - Kwai Chung	RD_47	PD	50	50.0	N	0400-0500	90	14.30%	66.60%	0.00%	8.30%	6.00%	1.20%	0.00%	0.00%	0.00%	0.00%	1.20%	0.00%	0.00%	0.00%	0.00%	2.40%	0.00%	0.00%	100.00%
Castle Peak Road - Kwai Chung	RD_47	PD	50	50.0	N	0500-0600	110	13.20%	61.30%	0.00%	8.50%	5.70%	1.90%	0.00%	0.00%	0.00%	0.00%	0.00%	0.00%	0.00%	0.00%	4.70%	3.80%	0.90%	0.00%	100.00%
Castle Peak Road - Kwai Chung	RD_47	PD	50	50.0	N	0600-0700	200	18.20%	41.40%	0.00%	7.30%	5.20%	1.00%	0.50%	8.30%	0.00%	2.60%	1.00%	0.50%	1.00%	0.00%	6.30%	5.70%	1.00%	0.00%	100.00%
Castle Peak Road - Kwai Chung	RD_47	PD	50	50.0	N	0700-0800	450	36.70%	25.70%	0.00%	6.70%	5.60%	0.90%	0.20%	5.10%	0.70%	1.80%	1.60%	0.90%	1.80%	0.00%	4.50%	6.00%	1.80%	0.00%	100.00%
Castle Peak Road - Kwai Chung	RD_47	PD	50	50.0	N	0800-0900	480	35.40%	29.00%	0.00%	8.30%	6.50%	1.30%	0.40%	3.10%	1.30%	2.10%	0.80%	0.60%	1.00%	0.00%	4.20%	5.00%	1.00%	0.00%	100.00%
Castle Peak Road - Kwai Chung	RD_47	PD	50	49.4	N	0900-1000	570	35.90%	28.00%	0.20%	11.30%	8.50%	1.60%	0.40%	2.50%	0.20%	0.70%	1.10%	0.40%	0.50%	0.00%	3.40%	4.20%	1.10%	0.00%	100.00%
Castle Peak Road - Kwai Chung	RD_47	PD	50	50.0	N	1000-1100	490	34.10%	25.80%	0.20%	14.40%	9.10%	3.50%	1.20%	2.30%	0.00%	0.80%	0.40%	0.20%	0.40%	0.00%	2.30%	3.90%	1.40%	0.00%	100.00%
Castle Peak Road - Kwai Chung	RD_47	PD	50	50.0	N	1100-1200	420	33.40%	20.90%	0.20%	16.80%	10.60%	3.10%	1.20%	2.20%	0.20%	1.20%	0.70%	0.20%	0.20%	0.00%	2.90%	5.00%	1.20%	0.00%	100.00%
Castle Peak Road - Kwai Chung	RD_47	PD	50	50.0	N	1200-1300	390	33.10%	22.10%	0.30%	15.70%	9.00%	3.60%	0.80%	2.60%	0.00%	1.00%	0.50%	0.50%	0.50%	0.00%	2.80%	6.20%	1.30%	0.00%	100.00%
Castle Peak Road - Kwai Chung	RD_47	PD	50	50.0	N	1300-1400	380	35.40%	22.10%	0.30%	15.20%	8.80%	2.70%	1.30%	1.60%	0.00%	0.80%	0.30%	0.30%	0.30%	0.00%	3.20%	6.40%	1.30%	0.00%	100.00%
Castle Peak Road - Kwai Chung	RD_47	PD	50	50.0	N	1400-1500	440	37.00%	21.50%	0.20%	15.90%	10.20%	2.10%	0.70%	1.80%	0.20%	0.20%	0.70%	0.20%	0.50%	0.00%	2.30%	5.30%	1.20%	0.00%	100.00%
Castle Peak Road - Kwai Chung	RD_47	PD	50	50.0	N	1500-1600	380	35.90%	25.10%	0.30%	15.30%	8.70%	2.10%	0.50%	1.60%	0.30%	1.30%	0.80%	0.50%	0.50%	0.00%	2.60%	3.40%	1.10%	0.00%	100.00%
Castle Peak Road - Kwai Chung	RD_47	PD	50	50.0	N	1600-1700	480	31.50%	25.70%	0.20%	15.90%	6.90%	5.00%	1.30%	1.70%	0.00%	2.50%	0.80%	0.00%	0.00%	0.00%	2.50%	5.20%	0.80%	0.00%	100.00%
Castle Peak Road - Kwai Chung	RD_47	PD	50	49.8	N	1700-1800	540	39.70%	22.50%	0.20%	14.20%	5.60%	3.20%	0.70%	1.50%	0.00%	0.70%	0.60%	0.00%	0.00%	0.00%	2.80%	7.90%	0.40%	0.00%	100.00%
Castle Peak Road - Kwai Chung	RD_47	PD	50	49.8	N	1800-1900	540	43.70%	22.90%	0.20%	11.70%	3.40%	1.50%	0.90%	2.10%	0.00%	0.40%	0.60%	0.00%	0.00%	0.00%	3.00%	9.20%	0.40%	0.00%	100.00%
Castle Peak Road - Kwai Chung	RD_47	PD	50	50.0	N	1900-2000	390	42.20%	26.90%	0.00%	7.50%	2.80%	0.50%	0.30%	2.60%	0.00%	0.30%	0.80%	0.30%	0.50%	0.00%	4.10%	10.90%	0.30%	0.00%	100.00%
Castle Peak Road - Kwai Chung	RD_47	PD	50	50.0	N	2000-2100	330	36.40%	33.30%	0.00%	5.30%	3.40%	0.60%	0.30%	2.50%	0.00%	0.30%	0.90%	0.30%	0.60%	0.00%	4.00%	11.80%	0.30%	0.00%	100.00%
Castle Peak Road - Kwai Chung	RD_47	PD	50	50.0	N	2100-2200	270	34.80%	35.50%	0.00%	4.80%	2.60%	0.70%	0.40%	2.60%	0.00%	0.00%	1.50%	0.00%	0.40%	0.00%	4.40%	11.90%	0.40%	0.00%	100.00%
Castle Peak Road - Kwai Chung	RD_47	PD	50	50.0	N	2200-2300	270	34.70%	40.60%	0.00%	4.90%	1.90%	0.80%	0.40%	2.60%	0.00%	0.00%	0.80%	0.00%	0.40%	0.00%	4.20%	8.30%	0.40%	0.00%	100.00%
Castle Peak Road - Kwai Chung	RD_47	PD	50	50.0	N	2300-0000	200	32.00%	44.70%	0.00%	4.60%	1.50%	1.00%	0.00%	2.50%	0.00%	0.00%	0.00%	0.00%	0.00%	0.00%	5.10%	8.10%	0.50%	0.00%	100.00%
Castle Peak Road - Kwai Chung	RD_48	PD	50	50.0	N	0000-0100	340	40.80%	40.70%	0.00%	3.30%	1.80%	0.90%	0.30%	1.80%	0.00%	0.00%	0.30%	0.00%	0.00%	0.00%	4.50%	5.00%	0.60%	0.00%	100.00%
Castle Peak Road - Kwai Chung	RD_48	PD	50	50.0	N	0100-0200	220	37.00%	48.10%	0.00%	3.70%	2.80%	0.90%	0.50%	0.00%	0.00%	0.00%	0.90%	0.00%	0.50%	0.00%	1.90%	3.20%	0.50%	0.00%	100.00%
Castle Peak Road - Kwai Chung	RD_48	PD	50	50.0	N	0200-0300	200	31.40%	53.50%	0.00%	3.70%	2.60%	1.00%	0.00%	0.00%	0.00%	0.00%	2.10%	0.00%	0.00%	0.00%	1.00%	4.20%	0.50%	0.00%	100.00%
Castle Peak Road - Kwai Chung	RD_48	PD	50	50.0	N	0300-0400	160	33.10%	51.00%	0.00%	4.60%	5.30%	1.30%	0.70%	0.00%	0.00%	0.00%	0.00%	0.00%	0.00%	0.00%	1.30%	2.00%	0.70%	0.00%	100.00%
Castle Peak Road - Kwai Chung	RD_48	PD	50	50.0	N	0400-0500	150	21.40%	55.80%	0.00%	7.60%	4.80%	2.10%	0.00%	0.00%	0.00%	0.00%	3.40%	0.00%	0.00%	0.00%	2.10%	2.80%	0.00%	0.00%	100.00%
Castle Peak Road - Kwai Chung	RD_48	PD	50	50.0	N	0500-0600	180	20.10%	52.30%	0.00%	8.40%	5.60%	1.70%	0.60%	0.00%	0.00%	0.00%	1.70%	0.00%	0.60%	0.00%	5.60%	2.80%	0.60%	0.00%	100.00%
Castle Peak Road - Kwai Chung	RD_48	PD	50	50.0	N	0600-0700	430	21.60%	26.80%	0.00%	5.40%	3.80%	0.90%	0.20%	23.20%	0.50%	2.30%	3.10%	0.20%	0.70%	0.00%	6.30%	3.80%	1.20%	0.00%	100.00%
Castle Peak Road - Kwai Chung	RD_48	PD	50	49.1	N	0700-0800	970	43.80%	17.20%	0.00%	5.20%	3.50%	0.90%	0.10%	11.30%	0.30%	2.20%	4.20%	0.40%	1.10%	0.00%	4.90%	4.10%	0.80%	0.00%	100.00%
Castle Peak Road - Kwai Chung	RD_48	PD	50	48.9	N	0800-0900	1000	44.30%	20.40%	0.00%	6.80%	4.20%	1.50%	0.20%	6.90%	0.60%	2.90%	2.60%	0.30%	0.70%	0.00%	4.60%	3.50%	0.50%	0.00%	100.00%
Castle Peak Road - Kwai Chung	RD_48	PD	50	47.7	N	0900-1000	1170	45.30%	19.70%	0.10%	9.30%	5.70%	2.00%	0.20%	5.70%	0.10%	0.90%	3.20%	0.20%	0.30%	0.00%	3.80%	3.00%	0.50%	0.00%	100.00%
Castle Peak Road - Kwai Chung	RD_48	PD	50	48.8	N	1000-1100	1010	43.00%	17.90%	0.20%	11.20%	6.80%	3.50%	1.00%	7.00%	0.20%	0.80%	1.40%	0.10%	0.30%	0.00%	2.50%	2.80%	1.30%	0.00%	100.00%
Castle Peak Road - Kwai Chung	RD_48	PD	50	49.8	N	1100-1200	870	42.30%	14.50%	0.20%	12.90%	8.00%	3.00%	1.00%	6.70%	0.30%	1.00%	2.10%	0.10%	0.20%	0.00%	3.00%	3.70%	1.00%	0.00%	100.00%
Castle Peak Road - Kwai Chung	RD_48	PD	50	50.0	N	1200-1300	810	42.10%	15.50%	0.20%	12.00%	6.70%	3.50%	0.70%	7.80%	0.20%	1.00%	1.20%	0.20%	0.40%	0.00%	2.80%	4.50%	1.20%	0.00%	100.00%
Castle Peak Road - Kwai Chung	RD_48	PD	50	50.0	N	1300-1400	770	45.60%	15.60%	0.10%	11.90%	6.80%	2.60%	1.00%	5.00%	0.00%	0.80%	0.90%	0.10%	0.30%	0.00%	3.30%	4.70%	1.30%	0.00%	100.00%
Castle Peak Road - Kwai Chung	RD_48	PD	50	49.5	N	1400-1500	910	46.60%	14.90%	0.20%	12.20%	7.50%	2.00%	0.40%	5.50%	0.60%	0.20%	2.30%	0.10%	0.30%	0.00%	2.40%	3.80%	1.00%	0.00%	100.00%
Castle Peak Road - Kwai Chung	RD_48	PD	50	50.0	N	1500-1600	790	45.10%	17.30%	0.10%	11.70%	6.50%	2.20%	0.40%	5.00%	0.80%	1.10%	2.80%	0.30%	0.50%	0.00%	2.80%	2.50%	0.90%	0.00%	100.00%
Castle Peak Road - Kwai Chung	RD_48	PD	50	48.8	N	1600-1700	1010	39.60%	17.60%	0.20%	11.40%	6.00%	4.30%	1.10%	7.10%	0.70%	1.50%	2.40%	0.00%	0.10%	0.00%	2.30%	3.90%	1.80%	0.00%	100.00%
Castle Peak Road - Kwai Chung	RD_48	PD	50	47.8	N	1700-1800	1160	49.00%	14.90%	0.20%	10.00%	4.80%	2.60%	0.70%	6.40%	0.30%	0.40%	1.70%	0.00%	0.10%	0.00%	2.50%	5.60%	0.80%	0.00%	100.00%
Castle Peak Road - Kwai Chung	RD_48	PD	50	47.6	N	1800-1900	1190	52.40%	14.70%	0.10%	7.90%	2.90%	1.20%	0.80%	8.50%	0.00%	0.30%	1.50%	0.00%	0.10%	0.00%	2.60%	6.30%	0.70%	0.00%	100.00%
Castle Peak Road - Kwai Chung	RD_48	PD	50	50.0	N	1900-2000	840	51.30%	18.10%	0.00%	5.50%	2.00%	0.60%	0.10%	7.50%	0.00%	0.20%	2.30%	0.10%	0.40%	0.00%	4.20%	7.60%	0.10%	0.00%	100.00%
Castle Peak Road - Kwai Chung	RD_48	PD	50	50.0	N	2000-2100	670	45.30%	23.20%	0.00%	4.10%	2.60%	0.80%	0.20%	7.20%	0.00%	0.20%	2.70%	0.20%	0.50%	0.00%	4.10%	8.70%	0.20%	0.00%	100.00%
Castle Peak Road - Kwai Chung	RD_48	PD	50	50.0	N	2100-2200	570	43.40%	24.50%	0.00%	3.70%	1.80%	0.70%	0.40%	8.10%	0.00%	0.00%	4.00%	0.00%	0.20%	0.00%	4.40%	8.60%	0.20%	0.00%	100.00%
Castle Peak Road - Kwai Chung	RD_48	PD	50	50.0	N	2200-2300	550	44.40%	28.70%	0.00%	3.70%	1.30%	0.70%	0.20%	7.70%	0.00%	0.00%	2.00%	0.00%	0.20%	0.00%	4.40%	6.10%	0.60%	0.00%	100.00%
Castle Peak Road - Kwai Chung	RD_48	PD	50	50.0	N	2300-0000	400	41.40%	32.20%	0.00%	3.80%	1.30%	0.80%	0.00%	7.90%	0.00%	0.30%	0.00%	0.00%	0.30%	0.00%	5.60%	6.10%	0.30%	0.00%	100.00%
Castle Peak Road - Kwai Chung	RD_49	PD	50	50.0	N	0000-0100	420	28.70%	60.00%	0.00%	2.60%	1.20%	0.50%	0.00%	0.00%	0.00%	0.00%	0.00%	0.00%	0.00%	0.00%	1.70%	4.80%	0.50%	0.00%	100.00%
Castle Peak Road - Kwai Chung	RD_49	PD	50	50.0	N	0100-0200	290	24.00%	66.20%	0.00%	2.80%	1.70%	0.30%	0.30%	0.00%	0.00%	0.00%	0.30%	0.00%	0.30%	0.00%	0.70%	3.10%	0.30%	0.00%	100.00%
Castle Peak Road - Kwai Chung	RD_49	PD	50	50.0	N	0200-0300	270	19.90%	71.30%	0.00%	2.70%	1.50%	0.40%	0.00%	0.00%	0.00%	0.00%	0.40%	0.00%	0.00%	0.00%	0.00%	3.80%	0.00%	0.00%	100.00%
Castle Peak Road - Kwai Chung	RD_49	PD	50	50.0	N	0300-0400	210	21.40%	68.40%	0.00%	3.90%	3.40%	1.00%	0.00%	0.00%	0.00%	0.00%	0.00%	0.00%	0.00%	0.00%	0.00%	1.90%	0.00%	0.00%	100.00%
Castle Peak Road - Kwai Chung	RD_49	PD	50	50.0	N	0400-0500	210	13.40%	73.70%	0.00%	5.90%	3.00%	1.00%	0.00%	0.00%	0.00%	0.00%	1.00%	0.00%	0.00%	0.00%	0.00%	2.00%	0.00%	0.00%	100.00%
Castle Peak Road - Kwai Chung	RD_49	PD	50	50.0	N	0500-0600	250	12.80%	70.70%	0.00%	6.20%	3.70%	0.80%	0.00%	0.00%	0.00%	0.00%	0.40%	0.00%	0.40%	0.00%	2.10%	2.50%	0.40%	0.00%	100.00%
Castle Peak Road - Kwai Chung	RD_49	PD	50	50.0	N	0600-0700	410	19.70%	51.50%	0.00%	5.90%	3.40%	0.70%	0.20%	3.90%	0.00%	2.20%	1.20%	1.00%	2.00%	0.00%	2.90%	4.40%	1.00%	0.00%	100.00%
Castle Peak Road - Kwai Chung	RD_49	PD	50	49.6	N	0700-0800	900	38.00%	32.70%	0.00%	5.60%	3.90%	0.70%	0.10%	2.60%	0.30%	1.20%	1.60%	1.00%	3.00%	0.00%	2.20%	5.70%	1.40%	0.00%	100.00%
Castle Peak Road - Kwai Chung	RD_49	PD	50	49.0	N	0800-0900	980	36.10%	36.90%	0.00%	6.90%	4.40%	0.90%	0.20%	1.50%	0.60%	1.60%	0.90%	0.80%	1.70%	0.00%	2.10%	4.60%	0.80%	0.00%	100.00%
Castle Peak Road - Kwai Chung	RD_49	PD	50	47.9	N	0900-1000	1150	36.90%	35.50%	0.10%	9.50%	5.90%	1.20%	0.20%	1.20%	0.10%	0.50%	1.10%	0.40%	0.90%	0.00%	1.70%	3.90%	0.90%	0.00%	100.00%
Castle Peak Road - Kwai Chung	RD_49	PD	50	48.9	N	1000-1100	1000	37.60%	32.90%	0.10%	11.60%	6.00%	2.30%	0.70%	1.10%	0.00%	0.70%	0.50%	0.40%	0.70%	0.00%	1.10%	3.20%	1.10%	0.00%	100.00%
Castle Peak Road - Kwai Chung	RD_49	PD	50	50.0	N	1100-1200	840	38.20%	27.50%	0.10%	13.90%	7.30%	2.00%	0.70%	1.10%	0.10%	1.00%	0.80%	0.20%	0.60%	0.00%	1.40%	4.30%	0.80%	0.00%	100.00%
Castle Peak Road - Kwai Chung	RD_49	PD	50	50.0	N	1200-1300	790	37.30%	28.90%	0.10%	12.70%	6.00%	2.40%	0.50%	1.30%	0.00%	0.90%	0.50%	0.60%	1.00%	0.00%	1.40%	5.30%	1.10%	0.00%	100.00%
Castle Peak Road - Kwai Chung	RD_49	PD	50	50.0	N	1300-1400	770	39.70%	28.60%	0.10%	12.40%	6.00%	1.70%	0.70%	0.80%	0.00%	0.70%	0.40%	0.30%	0.50%	0.00%	1.60%	5.40%	1.10%	0.00%	100.00%
Castle Peak Road - Kwai Chung	RD_49	PD	50	49.7	N	1400-1500	890	41.30%	27.60%	0.10%	12.90%	6.80%	1.40%	0.30%	0.90%	0.10%	0.20%	0.90%	0.30%	0.70%	0.00%	1.10%	4.50%	0.90%	0.00%	100.00%
Castle Peak Road - Kwai Chung	RD_49	PD	50	50.0	N	1500-1600	790	39.10%	31.60%	0.10%	12.20%	5.70%	1.40%	0.30%	0.80%	0.10%	1.00%	1.00%	0.60%	1.10%	0.00%	1.30%	2.90%	0.80%	0.00%	100.00%
Castle Peak Road - Kwai Chung	RD_49	PD	50	48.8	N	1600-1700	1020	36.50%	33.10%	0.10%	12.00%	4.30%	3.00%	0.70%	0.80%	0.00%	2.10%	1.00%	0.20%	0.30%	0.00%	1.20%	4.10%	0.60%	0.00%	100.00%
Castle Peak Road - Kwai Chung	RD_49	PD	50	47.8	N	1700-1800	1160	45.30%	28.40%	0.10%	10.60%	3.50%	1.80%	0.40%	0.70%	0.00%	0.60%	0.70%	0.10%	0.20%	0.00%	1.30%	6.00%	0.30%	0.00%	100.00%
Castle Peak Road - Kwai Chung	RD_49	PD	50	47.7	N	1800-1900	1170	49.00%	28.30%	0.10%	8.50%	2.10%	0.80%	0.50%	0.90%	0.00%	0.30%	0.60%	0.20%	0.20%	0.00%	1.40%	6.80%	0.30%	0.00%	100.00%
Castle Peak Road - Kwai Chung	RD_49	PD	50	50.0	N	1900-2000	840	44.60%	33.10%	0.00%	5.80%	1.80%	0.40%	0.10%	1.20%	0.00%	0.20%	0.80%	0.40%	0.80%	0.00%	1.90%	8.80%	0.10%	0.00%	100.00%
Castle Peak Road - Kwai Chung	RD_49	PD	50	50.0	N	2000-2100	700	37.80%	40.60%	0.00%	3.90%	2.10%	0.40%	0.10%	1.10%	0.00%	0.10%	1.00%	0.40%	1.00%	0.00%	1.90%	9.50%	0.10%	0.00%	100.00%
Castle Peak Road - Kwai Chung	RD_49	PD	50	50.0	N	2100-2200	600	36.10%	42.90%	0.00%	3.70%	1.50%	0.50%	0.30%	1.20%	0.00%	0.00%	1.40%	0.20%	0.50%	0.00%	2.00%	9.50%	0.20%	0.00%	100.00%
Castle Peak Road - Kwai Chung	RD_49	PD	50	50.0	N	2200-2300	600	35.50%	48.10%	0.00%	3.50%	1.00%	0.50%	0.20%	1.20%	0.00%	0.00%	0.70%	0.20%	0.50%	0.00%	1.90%	6.40%	0.30%	0.00%	100.00%
Castle Peak Road - Kwai Chung	RD_49	PD	50	50.0	N	2300-0000	450	32.10%	52.30%	0.00%	3.60%	0.90%	0.50%	0.00%	1.10%	0.00%	0.20%	0.00%	0.00%	0.50%	0.00%	2.30%	6.30%	0.20%	0.00%	100.00%
Castle Peak Road - Kwai Chung	RD_50	PD	50	50.0	N	0000-0100	320	43.80%	39.00%	0.00%	2.90%	1.30%	0.60%	0.30%	0.00%	0.00%	0.00%	0.30%	0.00%	0.00%	0.00%	5.80%	5.40%	0.60%	0.00%	100.00%
Castle Peak Road - Kwai Chung	RD_50	PD	50	50.0	N	0100-0200	200	39.70%	46.30%	0.00%	3.50%	2.00%	0.50%	0.50%	0.00%	0.00%	0.00%	1.00%	0.00%	0.00%	0.00%	2.00%	4.00%	0.50%	0.00%	100.00%
Castle Peak Road - Kwai Chung	RD_50	PD	50	50.0	N	0200-0300	180	33.90%	52.40%	0.00%	3.40%	1.70%	0.60%	0.00%	0.00%	0.00%	0.00%	1.70%	0.00%	0.00%	0.00%	1.10%	4.60%	0.60%	0.00%	100.00%
Castle Peak Road - Kwai Chung	RD_50	PD	50	50.0	N	0300-0400	140	36.20%	50.20%	0.00%	4.30%	3.60%	0.70%	0.70%	0.00%	0.00%	0.00%	0.00%	0.00%	0.00%	0.00%	1.40%	2.20%	0.70%	0.00%	100.00%
Castle Peak Road - Kwai Chung	RD_50	PD	50	50.0	N	0400-0500	130	23.80%	55.40%	0.00%	7.70%	3.80%	0.80%	0.00%	0.00%	0.00%	0.00%	3.10%	0.00%	0.00%	0.00%	2.30%	3.10%	0.00%	0.00%	100.00%
Castle Peak Road - Kwai Chung	RD_50	PD	50	50.0	N	0500-0600	170	22.00%	51.30%	0.00%	7.90%	4.30%	1.20%	0.60%	0.00%	0.00%	0.00%	1.80%	0.00%	0.00%	0.00%	7.30%	3.00%	0.60%	0.00%	100.00%
Castle Peak Road - Kwai Chung	RD_50	PD	50	50.0	N	0600-0700	380	24.60%	27.40%	0.00%	5.30%	2.90%	0.50%	0.30%	17.10%	0.50%	2.70%	3.20%	0.50%	0.80%	0.00%	8.60%	4.30%	1.30%	0.00%	100.00%
Castle Peak Road - Kwai Chung	RD_50	PD	50	45.8	N	0700-0800	900	46.60%	17.50%	0.00%	4.80%	2.40%	0.70%	0.10%	8.60%	0.30%	2.30%	4.30%	0.40%	0.90%	0.00%	5.90%	4.20%	1.00%	0.00%	100.00%
Castle Peak Road - Kwai Chung	RD_50	PD	50	45.5	N	0800-0900	930	46.70%	20.50%	0.00%	6.30%	2.90%	1.10%	0.10%	5.30%	0.60%	3.10%	2.70%	0.30%	0.50%	0.00%	5.60%	3.70%	0.60%	0.00%	100.00%
Castle Peak Road - Kwai Chung	RD_50	PD	50	43.8	N	0900-1000	1080	47.90%	20.10%	0.00%	8.70%	4.00%	1.40%	0.10%	4.40%	0.10%	1.00%	3.30%	0.20%	0.30%	0.00%	4.60%	3.20%	0.70%	0.00%	100.00%
Castle Peak Road - Kwai Chung	RD_50	PD	50	45.7	N	1000-1100	910	47.50%	17.70%	0.10%	10.70%	5.20%	2.00%	1.00%	5.00%	0.20%	0.90%	1.50%	0.20%	0.20%	0.00%	3.30%	3.10%	1.40%	0.00%	100.00%
Castle Peak Road - Kwai Chung	RD_50	PD	50	47.0	N	1100-1200	790	46.20%	14.30%	0.10%	12.40%	6.10%	1.70%	1.00%	4.90%	0.40%	1.10%	2.20%	0.10%	0.30%	0.00%	4.00%	4.10%	1.10%	0.00%	100.00%
Castle Peak Road - Kwai Chung	RD_50	PD	50	47.7	N	1200-1300	730	46.20%	15.20%	0.10%	11.50%	5.20%	1.90%	0.70%	5.60%	0.30%	1.10%	1.20%	0.30%	0.40%	0.00%	3.80%	5.10%	1.40%	0.00%	100.00%
Castle Peak Road - Kwai Chung	RD_50	PD	50	48.0	N	1300-1400	700	49.70%	15.20%	0.00%	11.30%	5.20%	1.40%	1.00%	3.40%	0.00%	0.70%	1.00%	0.10%	0.10%	0.00%	4.30%	5.20%	1.40%	0.00%	100.00%
Castle Peak Road - Kwai Chung	RD_50	PD	50	46.6	N	1400-1500	830	50.40%	14.40%	0.10%	11.50%	5.80%	1.10%	0.50%	4.00%	0.60%	0.20%	2.40%	0.20%	0.20%	0.00%	3.30%	4.20%	1.10%	0.00%	100.00%
Castle Peak Road - Kwai Chung	RD_50	PD	50	47.8	N	1500-1600	720	48.80%	16.80%	0.00%	11.10%	5.00%	1.30%	0.40%	3.50%	0.80%	1.30%	2.90%	0.30%	0.40%	0.00%	3.60%	2.80%	1.00%	0.00%	100.00%
Castle Peak Road - Kwai Chung	RD_50	PD	50	45.8	N	1600-1700	900	44.70%	16.20%	0.10%	11.10%	5.20%	1.90%	1.20%	4.80%	0.80%	1.30%	2.60%	0.20%	0.10%	0.00%	3.50%	4.50%	1.80%	0.00%	100.00%
Castle Peak Road - Kwai Chung	RD_50	PD	50	44.0	N	1700-1800	1060	53.40%	13.40%	0.10%	9.40%	4.00%	1.10%	0.80%	4.20%	0.40%	0.40%	1.80%	0.10%	0.10%	0.00%	3.70%	6.30%	0.80%	0.00%	100.00%
Castle Peak Road - Kwai Chung	RD_50	PD	50	43.6	N	1800-1900	1100	56.60%	13.10%	0.10%	7.30%	2.40%	0.50%	0.90%	5.50%	0.00%	0.20%	1.60%	0.20%	0.10%	0.00%	3.80%	7.10%	0.60%	0.00%	100.00%
Castle Peak Road - Kwai Chung	RD_50	PD	50	47.0	N	1900-2000	790	54.00%	17.10%	0.00%	5.10%	1.50%	0.30%	0.10%	5.20%	0.00%	0.30%	2.30%	0.10%	0.30%	0.00%	5.40%	8.20%	0.10%	0.00%	100.00%
Castle Peak Road - Kwai Chung	RD_50	PD	50	48.8	N	2000-2100	630	48.40%	22.00%	0.00%	3.70%	1.90%	0.50%	0.20%	5.00%	0.00%	0.20%	2.70%	0.30%	0.30%	0.00%	5.30%	9.30%	0.20%	0.00%	100.00%
Castle Peak Road - Kwai Chung	RD_50	PD	50	49.9	N	2100-2200	530	46.10%	23.40%	0.00%	3.40%	1.30%	0.40%	0.40%	5.70%	0.00%	0.00%	4.00%	0.00%	0.20%	0.00%	5.70%	9.20%	0.20%	0.00%	100.00%
Castle Peak Road - Kwai Chung	RD_50	PD	50	50.0	N	2200-2300	510	47.10%	27.30%	0.00%	3.50%	1.00%	0.40%	0.20%	5.30%	0.00%	0.00%	2.00%	0.20%	0.20%	0.00%	5.70%	6.50%	0.60%	0.00%	100.00%
Castle Peak Road - Kwai Chung	RD_50	PD	50	50.0	N	2300-0000	370	44.40%	30.70%	0.00%	3.50%	0.80%	0.50%	0.00%	5.40%	0.00%	0.30%	0.00%	0.00%	0.30%	0.00%	7.30%	6.50%	0.30%	0.00%	100.00%
Castle Peak Road - Kwai Chung	RD_51	PD	50	50.0	N	0000-0100	510	29.20%	57.40%	0.00%	3.00%	1.40%	0.60%	0.20%	0.00%	0.00%	0.00%	0.00%	0.00%	0.20%	0.00%	3.00%	4.60%	0.40%	0.00%	100.00%
Castle Peak Road - Kwai Chung	RD_51	PD	50	50.0	N	0100-0200	350	24.80%	63.80%	0.00%	3.20%	2.00%	0.60%	0.30%	0.00%	0.00%	0.00%	0.30%	0.00%	0.60%	0.00%	1.20%	2.90%	0.30%	0.00%	100.00%
Castle Peak Road - Kwai Chung	RD_51	PD	50	50.0	N	0200-0300	320	20.60%	69.30%	0.00%	3.20%	1.90%	0.30%	0.00%	0.00%	0.00%	0.00%	0.60%	0.00%	0.00%	0.00%	0.60%	3.50%	0.00%	0.00%	100.00%
Castle Peak Road - Kwai Chung	RD_51	PD	50	50.0	N	0300-0400	250	21.90%	66.00%	0.00%	4.50%	3.60%	0.80%	0.40%	0.00%	0.00%	0.00%	0.00%	0.00%	0.00%	0.00%	0.80%	2.00%	0.00%	0.00%	100.00%
Castle Peak Road - Kwai Chung	RD_51	PD	50	50.0	N	0400-0500	250	13.60%	71.20%	0.00%	6.60%	3.30%	0.80%	0.00%	0.00%	0.00%	0.00%	0.80%	0.00%	0.40%	0.00%	1.20%	2.10%	0.00%	0.00%	100.00%
Castle Peak Road - Kwai Chung	RD_51	PD	50	50.0	N	0500-0600	300	12.90%	67.50%	0.00%	7.10%	4.10%	1.00%	0.30%	0.00%	0.00%	0.00%	0.30%	0.00%	0.70%	0.00%	3.40%	2.40%	0.30%	0.00%	100.00%
Castle Peak Road - Kwai Chung	RD_51	PD	50	50.0	N	0600-0700	520	19.10%	46.80%	0.00%	6.40%	3.50%	0.60%	0.20%	7.00%	0.00%	2.30%	1.20%	0.80%	1.90%	0.00%	5.10%	4.30%	0.80%	0.00%	100.00%
Castle Peak Road - Kwai Chung	RD_51	PD	50	43.1	N	0700-0800	1140	38.50%	30.60%	0.00%	6.20%	3.90%	0.80%	0.30%	3.90%	0.30%	1.00%	1.60%	0.80%	2.60%	0.00%	2.90%	5.50%	1.10%	0.00%	100.00%
Castle Peak Road - Kwai Chung	RD_51	PD	50	42.1	N	0800-0900	1230	36.90%	34.50%	0.00%	7.70%	4.40%	1.10%	0.30%	2.30%	0.50%	1.30%	0.90%	0.70%	1.60%	0.00%	2.70%	4.40%	0.70%	0.00%	100.00%
Castle Peak Road - Kwai Chung	RD_51	PD	50	39.7	N	0900-1000	1450	37.40%	33.10%	0.10%	10.50%	5.90%	1.50%	0.30%	1.90%	0.10%	0.40%	1.10%	0.30%	0.80%	0.00%	2.10%	3.80%	0.70%	0.00%	100.00%
Castle Peak Road - Kwai Chung	RD_51	PD	50	41.8	N	1000-1100	1260	36.90%	30.40%	0.10%	12.90%	6.30%	2.50%	0.80%	2.00%	0.00%	0.70%	0.60%	0.30%	0.70%	0.00%	1.90%	3.00%	0.90%	0.00%	100.00%
Castle Peak Road - Kwai Chung	RD_51	PD	50	44.0	N	1100-1200	1060	36.70%	25.20%	0.10%	15.30%	7.60%	2.20%	0.90%	2.00%	0.10%	1.00%	0.90%	0.20%	0.60%	0.00%	2.40%	4.10%	0.70%	0.00%	100.00%
Castle Peak Road - Kwai Chung	RD_51	PD	50	44.8	N	1200-1300	990	36.60%	26.60%	0.10%	14.10%	6.30%	2.50%	0.60%	2.30%	0.00%	0.90%	0.50%	0.50%	1.00%	0.00%	2.20%	4.90%	0.90%	0.00%	100.00%
Castle Peak Road - Kwai Chung	RD_51	PD	50	45.1	N	1300-1400	960	39.20%	26.40%	0.10%	13.70%	6.30%	1.90%	0.80%	1.50%	0.00%	0.60%	0.40%	0.20%	0.50%	0.00%	2.50%	5.10%	0.80%	0.00%	100.00%
Castle Peak Road - Kwai Chung	RD_51	PD	50	43.5	N	1400-1500	1110	40.30%	25.50%	0.10%	14.40%	7.10%	1.40%	0.40%	1.60%	0.10%	0.30%	0.90%	0.30%	0.70%	0.00%	2.00%	4.20%	0.70%	0.00%	100.00%
Castle Peak Road - Kwai Chung	RD_51	PD	50	44.8	N	1500-1600	990	38.80%	29.30%	0.10%	13.50%	6.00%	1.50%	0.30%	1.40%	0.10%	1.00%	1.10%	0.50%	1.00%	0.00%	2.10%	2.70%	0.60%	0.00%	100.00%
Castle Peak Road - Kwai Chung	RD_51	PD	50	41.8	N	1600-1700	1260	35.00%	30.00%	0.10%	13.50%	4.80%	2.90%	0.60%	1.80%	0.00%	2.90%	1.10%	0.20%	0.30%	0.00%	2.50%	3.80%	0.50%	0.00%	100.00%
Castle Peak Road - Kwai Chung	RD_51	PD	50	40.0	N	1700-1800	1420	43.80%	25.90%	0.10%	12.00%	3.90%	1.80%	0.40%	1.70%	0.00%	0.80%	0.80%	0.10%	0.20%	0.00%	2.70%	5.60%	0.20%	0.00%	100.00%
Castle Peak Road - Kwai Chung	RD_51	PD	50	39.8	N	1800-1900	1440	47.20%	25.90%	0.10%	9.60%	2.40%	0.80%	0.40%	2.30%	0.00%	0.50%	0.80%	0.10%	0.30%	0.00%	2.90%	6.50%	0.20%	0.00%	100.00%
Castle Peak Road - Kwai Chung	RD_51	PD	50	44.4	N	1900-2000	1030	44.20%	30.90%	0.00%	6.40%	1.80%	0.40%	0.10%	2.20%	0.00%	0.20%	0.90%	0.30%	0.80%	0.00%	3.30%	8.40%	0.10%	0.00%	100.00%
Castle Peak Road - Kwai Chung	RD_51	PD	50	46.2	N	2000-2100	860	37.90%	38.20%	0.00%	4.40%	2.20%	0.50%	0.10%	2.00%	0.00%	0.10%	1.10%	0.40%	0.90%	0.00%	3.00%	9.10%	0.10%	0.00%	100.00%

Year 2026

Road Name	Road ID	Road Type	Speed Limit (km/hr)	Average Speed (km/hr)	Start Emission Estimated by Broad Brush Approach (Y/N)	Hour	Total Vehicles (Veh/hr)	01 - Private Cars PC	02 - Taxi TAXI	03 - Light Goods Vehicles<=2.5t LGV3	04 - Light Goods Vehicles 2.5-3.5t LGV4	05 - Light Goods Vehicles>3.5t LGV6	06 - Medium Goods Vehicles<=15t HGV7	07 - Medium Goods Vehicles15-24t HGV8	08 - Public Light Buses PLB	09 - Private Light Bus <=3.5t PV4	10 - Private Light Bus >3.5t PV5	11 - Non-franchised Bus<=6.4t NFB6	12 - Non-franchised Bus 6.4-15t NFB7	13 - Non-franchised Bus 15-24t NFB8	14 - Franchised Bus Single Deck FBSD	15 - Franchised Bus Double Deck FBDD	16 - Motorcycles MC	17 - Heavy Goods Vehicles>24t HGV9	18 - Non-franchised Bus >24t NFB9	Total
Castle Peak Road - Kwai Chung	RD_51	PD	50	47.7	N	2100-2200	730	36.20%	40.30%	0.00%	4.30%	1.70%	0.40%	0.30%	2.30%	0.00%	0.00%	1.50%	0.10%	0.40%	0.00%	3.30%	9.10%	0.10%	0.00%	100.00%
Castle Peak Road - Kwai Chung	RD_51	PD	50	47.7	N	2200-2300	730	35.50%	45.40%	0.00%	4.00%	1.20%	0.60%	0.10%	2.10%	0.00%	0.00%	0.70%	0.10%	0.60%	0.00%	3.20%	6.20%	0.30%	0.00%	100.00%
Castle Peak Road - Kwai Chung	RD_51	PD	50	49.7	N	2300-0000	550	32.20%	49.20%	0.00%	4.00%	1.10%	0.60%	0.00%	2.00%	0.00%	0.20%	0.00%	0.00%	0.40%	0.00%	4.00%	6.10%	0.20%	0.00%	100.00%
Castle Peak Road - Kwai Chung	RD_52	PD	50	50.0	N	0000-0100	330	41.80%	41.50%	0.00%	2.70%	1.20%	0.60%	0.30%	0.00%	0.00%	0.00%	0.30%	0.00%	0.00%	0.00%	5.80%	5.20%	0.60%	0.00%	100.00%
Castle Peak Road - Kwai Chung	RD_52	PD	50	50.0	N	0100-0200	210	38.30%	50.00%	0.00%	2.90%	1.90%	0.50%	0.50%	0.00%	0.00%	0.00%	1.00%	0.00%	0.00%	0.00%	1.00%	3.40%	0.50%	0.00%	100.00%
Castle Peak Road - Kwai Chung	RD_52	PD	50	50.0	N	0200-0300	180	32.80%	56.00%	0.00%	2.80%	1.70%	0.60%	0.00%	0.00%	0.00%	0.00%	1.70%	0.00%	0.00%	0.00%	0.00%	4.40%	0.00%	0.00%	100.00%
Castle Peak Road - Kwai Chung	RD_52	PD	50	50.0	N	0300-0400	150	35.00%	53.80%	0.00%	4.20%	3.50%	0.70%	0.70%	0.00%	0.00%	0.00%	0.00%	0.00%	0.00%	0.00%	0.00%	2.10%	0.00%	0.00%	100.00%
Castle Peak Road - Kwai Chung	RD_52	PD	50	50.0	N	0400-0500	140	23.00%	59.90%	0.00%	6.70%	3.70%	0.70%	0.00%	0.00%	0.00%	0.00%	3.00%	0.00%	0.00%	0.00%	0.00%	3.00%	0.00%	0.00%	100.00%
Castle Peak Road - Kwai Chung	RD_52	PD	50	50.0	N	0500-0600	180	21.10%	54.30%	0.00%	7.00%	3.50%	1.20%	0.60%	0.00%	0.00%	0.00%	1.80%	0.00%	0.00%	0.00%	7.00%	2.90%	0.60%	0.00%	100.00%
Castle Peak Road - Kwai Chung	RD_52	PD	50	50.0	N	0600-0700	400	22.90%	28.30%	0.00%	4.80%	2.50%	0.50%	0.30%	19.80%	1.00%	2.30%	3.00%	0.50%	0.80%	0.00%	8.30%	4.00%	1.00%	0.00%	100.00%
Castle Peak Road - Kwai Chung	RD_52	PD	50	44.9	N	0700-0800	980	43.90%	19.70%	0.00%	4.30%	1.90%	0.60%	0.10%	10.80%	0.60%	2.00%	3.90%	0.40%	0.80%	0.00%	5.70%	4.50%	0.80%	0.00%	100.00%
Castle Peak Road - Kwai Chung	RD_52	PD	50	44.7	N	0800-0900	1000	44.50%	23.30%	0.00%	5.60%	2.20%	0.90%	0.10%	6.60%	1.20%	2.60%	2.40%	0.30%	0.50%	0.00%	5.40%	3.90%	0.50%	0.00%	100.00%
Castle Peak Road - Kwai Chung	RD_52	PD	50	43.0	N	0900-1000	1150	46.20%	23.00%	0.00%	7.90%	3.00%	1.20%	0.10%	5.60%	0.20%	0.90%	3.00%	0.20%	0.30%	0.00%	4.50%	3.40%	0.50%	0.00%	100.00%
Castle Peak Road - Kwai Chung	RD_52	PD	50	45.5	N	1000-1100	930	46.40%	19.40%	0.10%	9.90%	4.70%	1.80%	1.00%	6.00%	0.40%	0.80%	1.50%	0.20%	0.20%	0.00%	3.30%	3.00%	1.30%	0.00%	100.00%
Castle Peak Road - Kwai Chung	RD_52	PD	50	46.9	N	1100-1200	800	45.50%	15.70%	0.10%	11.50%	5.50%	1.60%	1.00%	5.80%	0.80%	1.00%	2.10%	0.10%	0.30%	0.00%	4.00%	4.00%	1.00%	0.00%	100.00%
Castle Peak Road - Kwai Chung	RD_52	PD	50	47.5	N	1200-1300	750	45.30%	16.70%	0.10%	10.70%	4.60%	1.90%	0.70%	6.70%	0.50%	0.90%	1.20%	0.30%	0.40%	0.00%	3.90%	4.90%	1.20%	0.00%	100.00%
Castle Peak Road - Kwai Chung	RD_52	PD	50	47.9	N	1300-1400	710	48.80%	16.70%	0.00%	10.50%	4.70%	1.40%	1.00%	4.30%	0.00%	0.70%	1.00%	0.10%	0.10%	0.00%	4.30%	5.10%	1.30%	0.00%	100.00%
Castle Peak Road - Kwai Chung	RD_52	PD	50	46.5	N	1400-1500	840	49.20%	15.90%	0.10%	10.60%	5.10%	1.10%	0.50%	4.80%	1.20%	0.20%	2.40%	0.20%	0.20%	0.00%	3.30%	4.10%	1.10%	0.00%	100.00%
Castle Peak Road - Kwai Chung	RD_52	PD	50	47.6	N	1500-1600	740	47.60%	18.40%	0.00%	10.20%	4.40%	1.10%	0.40%	4.20%	1.60%	1.10%	2.90%	0.30%	0.40%	0.00%	3.70%	2.70%	1.00%	0.00%	100.00%
Castle Peak Road - Kwai Chung	RD_52	PD	50	46.0	N	1600-1700	880	44.70%	15.90%	0.10%	10.40%	5.40%	1.90%	1.30%	5.30%	1.50%	1.00%	2.70%	0.20%	0.10%	0.00%	3.60%	4.10%	1.80%	0.00%	100.00%
Castle Peak Road - Kwai Chung	RD_52	PD	50	44.4	N	1700-1800	1030	53.20%	13.20%	0.10%	8.90%	4.20%	1.20%	0.80%	4.60%	0.80%	0.30%	2.00%	0.10%	0.10%	0.00%	3.80%	5.90%	0.80%	0.00%	100.00%
Castle Peak Road - Kwai Chung	RD_52	PD	50	43.9	N	1800-1900	1070	56.70%	12.90%	0.10%	7.00%	2.40%	0.50%	0.90%	6.00%	0.00%	0.20%	1.70%	0.20%	0.10%	0.00%	4.00%	6.60%	0.70%	0.00%	100.00%
Castle Peak Road - Kwai Chung	RD_52	PD	50	46.9	N	1900-2000	800	52.50%	18.60%	0.00%	4.60%	1.40%	0.30%	0.10%	6.10%	0.00%	0.30%	2.30%	0.10%	0.30%	0.00%	5.40%	7.90%	0.10%	0.00%	100.00%
Castle Peak Road - Kwai Chung	RD_52	PD	50	48.6	N	2000-2100	650	46.80%	23.80%	0.00%	3.40%	1.70%	0.30%	0.20%	5.90%	0.00%	0.20%	2.60%	0.30%	0.30%	0.00%	5.30%	9.00%	0.20%	0.00%	100.00%
Castle Peak Road - Kwai Chung	RD_52	PD	50	49.7	N	2100-2200	550	44.30%	25.10%	0.00%	3.10%	1.30%	0.40%	0.40%	6.70%	0.00%	0.00%	3.80%	0.00%	0.20%	0.00%	5.60%	8.90%	0.20%	0.00%	100.00%
Castle Peak Road - Kwai Chung	RD_52	PD	50	49.9	N	2200-2300	530	45.20%	29.30%	0.00%	3.00%	0.90%	0.40%	0.20%	6.20%	0.00%	0.00%	1.90%	0.20%	0.20%	0.00%	5.70%	6.20%	0.60%	0.00%	100.00%
Castle Peak Road - Kwai Chung	RD_52	PD	50	50.0	N	2300-0000	390	42.00%	32.70%	0.00%	3.10%	0.80%	0.50%	0.00%	6.50%	0.00%	0.30%	0.00%	0.00%	0.30%	0.00%	7.30%	6.20%	0.30%	0.00%	100.00%
Castle Peak Road - Kwai Chung	RD_52a	DD	50	40.0	N	0000-0100	80	23.40%	66.20%	0.00%	3.90%	1.30%	0.00%	0.00%	0.00%	0.00%	0.00%	0.00%	0.00%	0.00%	0.00%	0.00%	5.20%	0.00%	0.00%	100.00%
Castle Peak Road - Kwai Chung	RD_52a	DD	50	40.0	N	0100-0200	60	18.50%	72.20%	0.00%	3.70%	1.90%	0.00%	0.00%	0.00%	0.00%	0.00%	0.00%	0.00%	0.00%	0.00%	0.00%	3.70%	0.00%	0.00%	100.00%
Castle Peak Road - Kwai Chung	RD_52a	DD	50	40.0	N	0200-0300	60	15.70%	74.50%	0.00%	3.90%	2.00%	0.00%	0.00%	0.00%	0.00%	0.00%	0.00%	0.00%	0.00%	0.00%	0.00%	3.90%	0.00%	0.00%	100.00%
Castle Peak Road - Kwai Chung	RD_52a	DD	50	40.0	N	0300-0400	40	17.50%	72.50%	0.00%	5.00%	2.50%	0.00%	0.00%	0.00%	0.00%	0.00%	0.00%	0.00%	0.00%	0.00%	0.00%	2.50%	0.00%	0.00%	100.00%
Castle Peak Road - Kwai Chung	RD_52a	DD	50	40.0	N	0400-0500	40	10.30%	76.80%	0.00%	7.70%	2.60%	0.00%	0.00%	0.00%	0.00%	0.00%	0.00%	0.00%	0.00%	0.00%	0.00%	2.60%	0.00%	0.00%	100.00%
Castle Peak Road - Kwai Chung	RD_52a	DD	50	40.0	N	0500-0600	50	10.60%	74.50%	0.00%	8.50%	4.30%	0.00%	0.00%	0.00%	0.00%	0.00%	0.00%	0.00%	0.00%	0.00%	0.00%	2.10%	0.00%	0.00%	100.00%
Castle Peak Road - Kwai Chung	RD_52a	DD	50	39.4	N	0600-0700	110	11.90%	42.40%	0.00%	6.90%	3.00%	1.00%	0.00%	23.80%	0.00%	5.00%	1.00%	0.00%	0.00%	0.00%	0.00%	4.00%	1.00%	0.00%	100.00%
Castle Peak Road - Kwai Chung	RD_52a	DD	50	37.8	N	0700-0800	180	25.10%	33.80%	0.00%	9.70%	4.60%	1.10%	0.60%	16.00%	1.70%	1.10%	0.60%	0.00%	0.00%	0.00%	0.00%	5.10%	0.60%	0.00%	100.00%
Castle Peak Road - Kwai Chung	RD_52a	DD	50	37.3	N	0800-0900	200	24.00%	37.40%	0.00%	12.00%	5.20%	1.60%	0.50%	9.40%	3.10%	1.60%	0.50%	0.00%	0.00%	0.00%	0.00%	4.20%	0.50%	0.00%	100.00%
Castle Peak Road - Kwai Chung	RD_52a	DD	50	36.6	N	0900-1000	230	24.60%	36.80%	0.00%	16.50%	6.70%	2.20%	0.40%	7.60%	0.40%	0.40%	0.40%	0.00%	0.00%	0.00%	0.00%	3.60%	0.40%	0.00%	100.00%
Castle Peak Road - Kwai Chung	RD_52a	DD	50	37.1	N	1000-1100	210	26.90%	32.20%	0.00%	16.30%	6.30%	2.40%	0.50%	8.20%	0.00%	1.90%	0.50%	0.00%	0.00%	0.00%	0.00%	3.40%	1.40%	0.00%	100.00%
Castle Peak Road - Kwai Chung	RD_52a	DD	50	37.8	N	1100-1200	180	26.80%	26.90%	0.00%	19.40%	7.40%	1.70%	0.60%	8.00%	0.60%	2.30%	0.60%	0.00%	0.00%	0.00%	0.00%	4.60%	1.10%	0.00%	100.00%
Castle Peak Road - Kwai Chung	RD_52a	DD	50	38.0	N	1200-1300	170	26.30%	28.10%	0.00%	18.00%	6.00%	2.40%	0.60%	9.00%	0.00%	2.40%	0.60%	0.00%	0.00%	0.00%	0.00%	5.40%	1.20%	0.00%	100.00%
Castle Peak Road - Kwai Chung	RD_52a	DD	50	38.2	N	1300-1400	160	29.40%	29.20%	0.00%	18.20%	6.50%	1.90%	0.60%	5.80%	0.00%	1.30%	0.00%	0.00%	0.00%	0.00%	0.00%	5.80%	1.30%	0.00%	100.00%
Castle Peak Road - Kwai Chung	RD_52a	DD	50	37.8	N	1400-1500	180	30.10%	27.90%	0.00%	19.00%	7.30%	1.10%	0.00%	6.70%	0.60%	0.60%	0.60%	0.00%	0.00%	0.00%	0.00%	5.00%	1.10%	0.00%	100.00%
Castle Peak Road - Kwai Chung	RD_52a	DD	50	38.2	N	1500-1600	160	28.90%	32.20%	0.00%	17.60%	6.30%	1.30%	0.00%	6.30%	0.60%	2.50%	0.60%	0.00%	0.00%	0.00%	0.00%	3.10%	0.60%	0.00%	100.00%
Castle Peak Road - Kwai Chung	RD_52a	DD	50	36.6	N	1600-1700	230	27.10%	31.10%	0.00%	13.80%	4.00%	1.30%	0.00%	7.60%	0.00%	8.00%	0.90%	0.00%	0.00%	0.00%	0.00%	4.40%	1.80%	0.00%	100.00%
Castle Peak Road - Kwai Chung	RD_52a	DD	50	36.4	N	1700-1800	240	36.10%	28.50%	0.00%	13.00%	3.30%	0.80%	0.00%	7.10%	0.00%	2.50%	0.80%	0.00%	0.00%	0.00%	0.00%	7.10%	0.80%	0.00%	100.00%
Castle Peak Road - Kwai Chung	RD_52a	DD	50	36.1	N	1800-1900	250	38.80%	28.20%	0.00%	10.20%	2.00%	0.40%	0.00%	9.40%	0.00%	1.20%	0.80%	0.00%	0.00%	0.00%	0.00%	8.20%	0.80%	0.00%	100.00%
Castle Peak Road - Kwai Chung	RD_52a	DD	50	38.0	N	1900-2000	170	34.00%	34.50%	0.00%	8.60%	1.90%	0.60%	0.00%	9.30%	0.00%	0.60%	0.60%	0.00%	0.00%	0.00%	0.00%	9.90%	0.00%	0.00%	100.00%
Castle Peak Road - Kwai Chung	RD_52a	DD	50	38.7	N	2000-2100	140	28.30%	42.00%	0.00%	5.80%	2.20%	0.70%	0.00%	8.70%	0.00%	0.70%	0.70%	0.00%	0.00%	0.00%	0.00%	10.90%	0.00%	0.00%	100.00%
Castle Peak Road - Kwai Chung	RD_52a	DD	50	39.2	N	2100-2200	120	27.40%	44.30%	0.00%	5.10%	1.70%	0.90%	0.00%	9.40%	0.00%	0.00%	0.90%	0.00%	0.00%	0.00%	0.00%	10.30%	0.00%	0.00%	100.00%
Castle Peak Road - Kwai Chung	RD_52a	DD	50	39.2	N	2200-2300	120	26.50%	49.50%	0.00%	5.10%	0.90%	0.90%	0.00%	8.50%	0.00%	0.00%	0.90%	0.00%	0.00%	0.00%	0.00%	6.80%	0.90%	0.00%	100.00%
Castle Peak Road - Kwai Chung	RD_52a	DD	50	39.9	N	2300-0000	90	23.90%	53.40%	0.00%	5.70%	1.10%	0.00%	0.00%	9.10%	0.00%	0.00%	0.00%	0.00%	0.00%	0.00%	0.00%	6.80%	0.00%	0.00%	100.00%
Castle Peak Road - Kwai Chung	RD_52b	PD	50	50.0	N	0000-0100	260	47.40%	35.50%	0.00%	2.70%	1.20%	0.40%	0.40%	0.00%	0.00%	0.00%	0.40%	0.00%	0.00%	0.00%	5.80%	5.40%	0.80%	0.00%	100.00%
Castle Peak Road - Kwai Chung	RD_52b	PD	50	50.0	N	0100-0200	170	43.90%	43.20%	0.00%	3.10%	1.90%	0.60%	0.60%	0.00%	0.00%	0.00%	1.20%	0.00%	0.00%	0.00%	1.20%	3.70%	0.60%	0.00%	100.00%
Castle Peak Road - Kwai Chung	RD_52b	PD	50	50.0	N	0200-0300	140	37.90%	49.30%	0.00%	2.90%	2.10%	0.70%	0.00%	0.00%	0.00%	0.00%	2.10%	0.00%	0.00%	0.00%	0.00%	5.00%	0.00%	0.00%	100.00%
Castle Peak Road - Kwai Chung	RD_52b	PD	50	50.0	N	0300-0400	120	40.50%	46.90%	0.00%	4.50%	3.60%	0.90%	0.90%	0.00%	0.00%	0.00%	0.00%	0.00%	0.00%	0.00%	0.00%	2.70%	0.00%	0.00%	100.00%
Castle Peak Road - Kwai Chung	RD_52b	PD	50	50.0	N	0400-0500	110	27.50%	53.90%	0.00%	6.90%	3.90%	1.00%	0.00%	0.00%	0.00%	0.00%	3.90%	0.00%	0.00%	0.00%	0.00%	2.90%	0.00%	0.00%	100.00%
Castle Peak Road - Kwai Chung	RD_52b	PD	50	50.0	N	0500-0600	130	24.60%	48.50%	0.00%	7.70%	3.80%	1.50%	0.80%	0.00%	0.00%	0.00%	1.50%	0.00%	0.00%	0.00%	7.70%	3.10%	0.80%	0.00%	100.00%
Castle Peak Road - Kwai Chung	RD_52b	PD	50	50.0	N	0600-0700	320	26.20%	24.40%	0.00%	4.80%	2.50%	0.60%	0.30%	19.70%	0.60%	2.20%	3.50%	0.60%	0.60%	0.00%	8.60%	4.10%	1.30%	0.00%	100.00%
Castle Peak Road - Kwai Chung	RD_52b	PD	50	46.9	N	0700-0800	800	48.60%	16.30%	0.00%	4.00%	1.90%	0.80%	0.10%	9.50%	0.40%	1.90%	4.60%	0.50%	0.60%	0.00%	5.50%	4.30%	1.00%	0.00%	100.00%
Castle Peak Road - Kwai Chung	RD_52b	PD	50	46.7	N	0800-0900	820	49.20%	19.50%	0.00%	5.30%	2.20%	1.10%	0.10%	5.90%	0.70%	2.60%	3.00%	0.40%	0.40%	0.00%	5.30%	3.70%	0.60%	0.00%	100.00%
Castle Peak Road - Kwai Chung	RD_52b	PD	50	45.4	N	0900-1000	940	51.00%	19.00%	0.00%	7.30%	3.10%	1.50%	0.10%	4.90%	0.10%	0.90%	3.50%	0.20%	0.20%	0.00%	4.40%	3.20%	0.60%	0.00%	100.00%
Castle Peak Road - Kwai Chung	RD_52b	PD	50	47.2	N	1000-1100	770	50.10%	15.70%	0.10%	9.40%	4.70%	2.10%	1.20%	5.70%	0.30%	0.80%	1.70%	0.30%	0.30%	0.00%	3.30%	2.90%	1.40%	0.00%	100.00%
Castle Peak Road - Kwai Chung	RD_52b	PD	50	48.3	N	1100-1200	670	49.10%	12.80%	0.20%	10.90%	5.40%	1.80%	1.20%	5.60%	0.50%	0.90%	2.40%	0.20%	0.20%	0.00%	3.90%	3.80%	1.10%	0.00%	100.00%
Castle Peak Road - Kwai Chung	RD_52b	PD	50	48.9	N	1200-1300	620	48.80%	13.60%	0.20%	10.20%	4.50%	2.10%	0.80%	6.50%	0.30%	1.00%	1.50%	0.30%	0.30%	0.00%	3.70%	4.70%	1.50%	0.00%	100.00%
Castle Peak Road - Kwai Chung	RD_52b	PD	50	49.1	N	1300-1400	600	52.50%	13.50%	0.00%	10.00%	4.60%	1.50%	1.20%	4.10%	0.00%	0.70%	1.00%	0.20%	0.20%	0.00%	4.20%	4.90%	1.40%	0.00%	100.00%
Castle Peak Road - Kwai Chung	RD_52b	PD	50	47.9	N	1400-1500	710	53.30%	12.80%	0.10%	10.10%	5.10%	1.10%	0.60%	4.60%	0.70%	0.30%	2.60%	0.30%	0.30%	0.00%	3.10%	3.90%	1.10%	0.00%	100.00%
Castle Peak Road - Kwai Chung	RD_52b	PD	50	48.9	N	1500-1600	620	51.90%	15.10%	0.00%	9.80%	4.40%	1.30%	0.50%	4.10%	1.00%	1.00%	3.10%	0.30%	0.30%	0.00%	3.60%	2.60%	1.00%	0.00%	100.00%
Castle Peak Road - Kwai Chung	RD_52b	PD	50	47.6	N	1600-1700	740	47.90%	12.70%	0.10%	10.20%	5.20%	1.90%	1.50%	5.60%	1.00%	1.20%	2.70%	0.30%	0.10%	0.00%	3.60%	4.10%	1.90%	0.00%	100.00%
Castle Peak Road - Kwai Chung	RD_52b	PD	50	46.1	N	1700-1800	870	56.90%	10.50%	0.10%	8.60%	4.00%	1.10%	0.90%	4.80%	0.50%	0.30%	2.00%	0.10%	0.10%	0.00%	3.70%	5.60%	0.80%	0.00%	100.00%
Castle Peak Road - Kwai Chung	RD_52b	PD	50	45.7	N	1800-1900	910	59.80%	10.10%	0.10%	6.70%	2.30%	0.60%	1.10%	6.30%	0.00%	0.20%	1.80%	0.20%	0.10%	0.00%	3.70%	6.30%	0.70%	0.00%	100.00%
Castle Peak Road - Kwai Chung	RD_52b	PD	50	48.3	N	1900-2000	670	57.00%	15.10%	0.00%	4.50%	1.30%	0.30%	0.10%	5.80%	0.00%	0.10%	2.50%	0.10%	0.30%	0.00%	5.20%	7.60%	0.10%	0.00%	100.00%
Castle Peak Road - Kwai Chung	RD_52b	PD	50	49.9	N	2000-2100	530	51.10%	19.70%	0.00%	3.20%	1.70%	0.40%	0.20%	5.70%	0.00%	0.20%	3.00%	0.40%	0.40%	0.00%	5.10%	8.70%	0.20%	0.00%	100.00%
Castle Peak Road - Kwai Chung	RD_52b	PD	50	50.0	N	2100-2200	460	49.10%	20.60%	0.00%	3.10%	1.10%	0.40%	0.40%	6.40%	0.00%	0.00%	4.40%	0.00%	0.20%	0.00%	5.50%	8.60%	0.20%	0.00%	100.00%
Castle Peak Road - Kwai Chung	RD_52b	PD	50	50.0	N	2200-2300	440	50.20%	24.40%	0.00%	3.00%	0.90%	0.50%	0.20%	6.00%	0.00%	0.00%	2.30%	0.20%	0.20%	0.00%	5.60%	6.00%	0.50%	0.00%	100.00%
Castle Peak Road - Kwai Chung	RD_52b	PD	50	50.0	N	2300-0000	310	47.50%	27.70%	0.00%	3.30%	1.00%	0.30%	0.00%	6.50%	0.00%	0.00%	0.00%	0.00%	0.00%	0.00%	7.20%	6.20%	0.30%	0.00%	100.00%
Castle Peak Road - Kwai Chung	RD_52c	DD	50	40.0	N	0000-0100	70	20.00%	64.60%	0.00%	3.10%	1.50%	0.00%	0.00%	0.00%	0.00%	0.00%	0.00%	0.00%	0.00%	0.00%	6.20%	4.60%	0.00%	0.00%	100.00%
Castle Peak Road - Kwai Chung	RD_52c	DD	50	40.0	N	0100-0200	50	16.70%	76.10%	0.00%	2.40%	2.40%	0.00%	0.00%	0.00%	0.00%	0.00%	0.00%	0.00%	0.00%	0.00%	0.00%	2.40%	0.00%	0.00%	100.00%
Castle Peak Road - Kwai Chung	RD_52c	DD	50	40.0	N	0200-0300	50	14.30%	76.10%	0.00%	2.40%	2.40%	0.00%	0.00%	0.00%	0.00%	0.00%	0.00%	0.00%	0.00%	0.00%	0.00%	4.80%	0.00%	0.00%	100.00%
Castle Peak Road - Kwai Chung	RD_52c	DD	50	40.0	N	0300-0400	40	15.60%	75.10%	0.00%	3.10%	3.10%	0.00%	0.00%	0.00%	0.00%	0.00%	0.00%	0.00%	0.00%	0.00%	0.00%	3.10%	0.00%	0.00%	100.00%
Castle Peak Road - Kwai Chung	RD_52c	DD	50	40.0	N	0400-0500	40	9.40%	78.10%	0.00%	6.30%	3.10%	0.00%	0.00%	0.00%	0.00%	0.00%	0.00%	0.00%	0.00%	0.00%	0.00%	3.10%	0.00%	0.00%	100.00%
Castle Peak Road - Kwai Chung	RD_52c	DD	50	40.0	N	0500-0600	40	7.70%	74.30%	0.00%	7.70%	2.60%	0.00%	0.00%	0.00%	0.00%	0.00%	0.00%	0.00%	0.00%	0.00%	5.10%	2.60%	0.00%	0.00%	100.00%
Castle Peak Road - Kwai Chung	RD_52c	DD	50	40.0	N	0600-0700	80	11.30%	43.50%	0.00%	5.00%	2.50%	0.00%	0.00%	20.00%	2.50%	1.30%	1.30%	0.00%	1.30%	0.00%	7.50%	3.80%	0.00%	0.00%	100.00%
Castle Peak Road - Kwai Chung	RD_52c	DD	50	38.0	N	0700-0800	170	23.20%	35.00%	0.00%	6.00%	1.80%	0.00%	0.00%	16.70%	1.80%	1.20%	0.60%	0.00%	1.80%	0.00%	6.50%	5.40%	0.00%	0.00%	100.00%
Castle Peak Road - Kwai Chung	RD_52c	DD	50	37.8	N	0800-0900	180	23.00%	40.40%	0.00%	7.30%	1.70%	0.00%	0.00%	10.10%	3.40%	1.70%	0.60%	0.00%	1.10%	0.00%	6.20%	4.50%	0.00%	0.00%	100.00%
Castle Peak Road - Kwai Chung	RD_52c	DD	50	37.3	N	0900-1000	200	25.00%	41.80%	0.00%	10.70%	2.60%	0.00%	0.00%	8.70%	0.50%	0.50%	0.50%	0.00%	0.50%	0.00%	5.10%	4.10%	0.00%	0.00%	100.00%
Castle Peak Road - Kwai Chung	RD_52c	DD	50	38.2	N	1000-1100	160	27.00%	36.70%	0.00%	12.50%	4.60%	0.70%	0.00%	7.20%	1.30%	0.70%	0.70%	0.00%	0.70%	0.00%	3.90%	3.30%	0.70%	0.00%	100.00%
Castle Peak Road - Kwai Chung	RD_52c	DD	50	38.9	N	1100-1200	130	26.80%	30.60%	0.00%	15.00%	5.50%	0.80%	0.00%	7.10%	2.40%	0.80%	0.80%	0.00%	0.00%	0.00%	4.70%	4.70%	0.80%	0.00%	100.00%
Castle Peak Road - Kwai Chung	RD_52c	DD	50	38.9	N	1200-1300	130	26.00%	31.80%	0.00%	13.80%	4.90%	0.80%	0.00%	8.10%	1.60%	0.80%	0.80%	0.00%	0.80%	0.00%	4.10%	5.70%	0.80%	0.00%	100.00%
Castle Peak Road - Kwai Chung	RD_52c	DD	50	39.2	N	1300-1400	120	29.20%	32.70%	0.00%	13.30%	5.30%	0.90%	0.00%	5.30%	0.00%	0.00%	0.90%	0.00%	0.00%	0.00%	5.30%	6.20%	0.90%	0.00%	100.00%
Castle Peak Road - Kwai Chung	RD_52c	DD	50	38.7	N	1400-1500	140	28.90%	30.50%	0.00%	14.10%	5.20%	0.70%	0.00%	5.90%	3.70%	0.00%	0.70%	0.00%	0.70%	0.00%	3.70%	5.20%	0.70%	0.00%	100.00%
Castle Peak Road - Kwai Chung	RD_52c	DD	50	38.9	N	1500-1600	130	27.00%	34.60%	0.00%	13.10%	4.10%	0.80%	0.00%	4.90%	4.90%	0.80%	1.60%	0.00%	0.80%	0.00%	4.10%	3.30%	0.00%	0.00%	100.00%
Castle Peak Road - Kwai Chung	RD_52c	DD	50	38.5	N	1600-1700	150	27.00%	30.40%	0.00%	12.10%	6.40%	2.10%	0.00%	3.50%	5.00%	0.00%	2.80%	0.00%	0.00%	0.00%	4.30%	5.00%	1.40%	0.00%	100.00%
Castle Peak Road - Kwai Chung	RD_52c	DD	50	38.2	N	1700-1800	160	34.50%	27.50%	0.00%	11.10%	5.20%	1.30%	0.00%	3.30%	2.60%	0.00%	2.00%	0.00%	0.00%	0.00%	4.60%	7.20%	0.70%	0.00%	100.00%
Castle Peak Road - Kwai Chung	RD_52c	DD	50	38.2	N	1800-1900	160	37.70%	28.10%	0.00%	9.20%	3.30%	0.70%	0.00%	4.60%	0.00%	0.00%	2.00%	0.00%	0.00%	0.00%	5.20%	8.50%	0.70%	0.00%	100.00%
Castle Peak Road - Kwai Chung	RD_52c	DD	50	38.9	N	1900-2000	130	31.00%	36.30%	0.00%	6.20%	1.60%	0.00%	0.00%	7.80%	0.00%	0.00%	0.80%	0.00%	0.80%	0.00%	6.20%	9.30%	0.00%	0.00%	100.00%
Castle Peak Road - Kwai Chung	RD_52c	DD	50	39.4	N	2000-2100	110	25.50%	43.60%	0.00%	4.50%	1.80%	0.00%	0.00%	7.30%	0.00%	0.00%	0.90%	0.00%	0.90%	0.00%	5.50%	10.00%	0.00%	0.00%	100.00%
Castle Peak Road - Kwai Chung	RD_52c	DD	50	39.6	N	2100-2200	100	24.20%	45.20%	0.00%	4.20%	1.10%	0.00%	0.00%	7.40%	0.00%	0.00%	2.10%	0.00%	0.00%	0.00%	6.30%	9.50%	0.00%	0.00%	100.00%
Castle Peak Road - Kwai Chung	RD_52c	DD	50	39.6	N	2200-2300	100	24.20%	50.40%	0.00%	3.20%	1.10%	0.00%	0.00%	7.40%	0.00%	0.00%	1.10%	0.00%	0.00%	0.00%	6.30%	6.30%	0.00%	0.00%	100.00%
Castle Peak Road - Kwai Chung	RD_52c	DD	50	40.0	N	2300-0000	80	20.50%	53.60%	0.00%	4.10%	1.40%	0.00%	0.00%	6.80%	0.00%	0.00%	0.00%	0.00%	0.00%	0.00%	6.80%	6.80%	0.00%	0.00%	100.00%
Castle Peak Road - Kwai Chung	RD_53	PD	50	50.0	N	0000-0100	470	30.90%	55.90%	0.00%	3.00%	1.30%	0.60%	0.20%	0.00%	0.00%	0.00%	0.00%	0.00%	0.20%	0.00%	2.80%	4.90%	0.20%	0.00%	100.00%
Castle Peak Road - Kwai Chung	RD_53	PD	50	50.0	N	0100-0200	320	26.30%	62.00%	0.00%	3.20%	1.90%	0.60%	0.30%	0.00%	0.00%	0.00%	0.30%	0.00%	0.60%	0.00%	1.30%	3.20%	0.30%	0.00%	100.00%
Castle Peak Road - Kwai Chung	RD_53	PD	50	50.0	N	0200-0300	290	21.80%	67.50%	0.00%	3.20%	1.80%	0.40%	0.00%	0.00%	0.00%	0.00%	0.70%	0.00%	0.00%	0.00%	0.70%	3.90%	0.00%	0.00%	100.00%
Castle Peak Road - Kwai Chung	RD_53	PD	50	50.0	N	0300-0400	230	23.00%	64.70%	0.00%	4.40%	3.50%	0.90%	0.40%	0.00%	0.00%	0.00%	0.00%	0.00%	0.00%	0.00%	0.90%	2.20%	0.00%	0.00%	100.00%
Castle Peak Road - Kwai Chung	RD_53	PD	50	50.0	N	0400-0500	230	14.50%	69.60%	0.00%	6.80%	3.60%	0.90%	0.00%	0.00%	0.00%	0.00%	0.90%	0.00%	0.50%	0.00%	0.90%	2.30%	0.00%	0.00%	100.00%
Castle Peak Road - Kwai Chung	RD_53	PD	50	50.0	N	0500-0600	270	13.80%	66.10%	0.00%	7.10%	4.10%	1.10%	0.40%	0.00%	0.00%	0.00%	0.40%	0.00%	0.70%	0.00%	3.30%	2.60%	0.40%	0.00%	100.00%
Castle Peak Road - Kwai Chung	RD_53	PD	50	50.0	N	0600-0700	460	21.00%	47.30%	0.00%	6.30%	3.70%	0.70%	0.20%	3.70%	0.00%	2.00%	1.50%	0.90%	2.20%	0.00%	5.00%	4.80%	0.70%	0.00%	100.00%
Castle Peak Road - Kwai Chung	RD_53	PD	50	44.1	N	0700-0800	1050	40.50%	29.90%	0.00%	5.70%	3.70%	0.80%	0.20%	2.40%	0.30%	1.10%	1.80%	0.90%	2.90%	0.00%	3.00%	5.70%	1.10%	0.00%	100.00%
Castle Peak Road - Kwai Chung	RD_53	PD	50	43.3	N	0800-0900	1130	39.00%	33.70%	0.00%	7.00%	4.30%	1.10%	0.30%	1.40%	0.50%	1.40%	1.10%	0.70%	1.70%	0.00%	2.70%	4.50%	0.60%	0.00%	100.00%
Castle Peak Road - Kwai Chung	RD_53	PD	50	41.0	N	0900-1000	1330	39.70%	32.40%	0.10%	9.50%	5.60%	1.40%	0.30%	1.10%	0.10%	0.50%	1.30%	0.40%	0.80%	0.00%	2.20%	3.90%	0.70%	0.00%	100.00%
Castle Peak Road - Kwai Chung	RD_53	PD	50	42.9	N	1000-1100	1160	39.00%	29.50%	0.10%	12.50%	6.10%	2.60%	0.80%	1.00%	0.00%	0.60%	0.70%	0.30%	0.80%	0.00%	1.90%	3.30%	0.80%	0.00%	100.00%
Castle Peak Road - Kwai Chung	RD_53	PD	50	44.9	N	1100-1200	980	38.90%	24.40%	0.10%	14.80%	7.50%	2.40%	0.80%	1.00%	0.10%	0.80%	1.00%	0.20%	0.60%	0.00%	2.40%	4.40%	0.60%	0.00%	100.00%
Castle Peak Road - Kwai Chung	RD_53	PD	50	45.6	N	1200-1300	920	38.60%	25.80%	0.10%	13.60%	6.20%	2.70%	0.50%	1.20%	0.00%	0.80%	0.50%	0.50%	1.10%	0.00%	2.30%	5.30%	0.80%	0.00%	100.00%
Castle Peak Road - Kwai Chung	RD_53	PD	50	45.9	N	1300-1400	890	40.90%	25.60%	0.10%	13.20%	6.20%	1.90%	0.80%	0.70%	0.00%	0.60%	0.50%	0.20%	0.60%	0.00%	2.50%	5.50%	0.70%	0.00%	100.00%
Castle Peak Road - Kwai Chung	RD_53	PD	50	44.4	N	1400-1500	1030	42.00%	24.60%	0.10%	13.80%	7.00%	1.60%	0.40%	0.90%	0.10%	0.20%	1.10%	0.30%	0.80%	0.00%	1.90%	4.60%	0.60%	0.00%	100.00%
Castle Peak Road - Kwai Chung	RD_53	PD	50	45.6	N	1500-1600	920	40.50%	28.30%	0.10%	13.00%	5.90%	1.60%	0.30%	0.80%	0.10%	0.90%	1.20%	0.50%	1.20%	0.00%	2.10%	3.00%	0.50%	0.00%	100.00%
Castle Peak Road - Kwai Chung	RD_53	PD	50	42.8	N	1600-1700	1170	36.50%	28.90%	0.10%	13.70%	5.00%	3.30%	0.60%	0.80%	0.00%	2.10%	1.40%	0.20%	0.50%	0.00%	2.40%	4.30%	0.20%	0.00%	100.00%
Castle Peak Road - Kwai Chung	RD_53	PD	50	40.9	N	1700-1800	1340	45.20%	24.70%	0.10%	12.00%	4.00%	2.00%	0.40%	0.70%	0.00%	0.60%	1.00%	0.10%	0.30%	0.00%	2.60%	6.20%	0.10%	0.00%	100.00%
Castle Peak Road - Kwai Chung	RD_53	PD	50	40.7	N	1800-1900	1360	49.20%	24.60%	0.10%	9.60%	2.40%	0.90%	0.40%	0.90%	0.00%	0.40%	0.90%	0.10%	0.40%	0.00%	2.80%	7.20%	0.10%	0.00%	100.00%
Castle Peak Road - Kwai Chung	RD_53	PD	50	45.0	N	1900-2000	970	46.20%	29.60%	0.00%	6.10%	1.90%	0.40%	0.10%	1.10%	0.00%	0.20%	1.00%	0.30%	0.90%	0.00%	3.20%	8.90%	0.10%	0.00%	100.00%
Castle Peak Road - Kwai Chung	RD_53	PD	50	46.9	N	2000-2100	800	39.40%	36.60%	0.00%	4.30%	2.30%	0.50%	0.10%	1.00%	0.00%	0.10%	1.30%	0.40%	1.10%	0.00%	3.00%	9.80%	0.10%	0.00%	100.00%
Castle Peak Road - Kwai Chung	RD_53	PD	50	48.2	N	2100-2200	680	38.00%	39.00%	0.00%	4.00%	1.60%	0.40%	0.30%	1.20%	0.00%	0.00%	1.80%	0.10%	0.40%	0.00%	3.30%	9.80%	0.10%	0.00%	100.00%
Castle Peak Road - Kwai Chung	RD_53	PD	50	48.2	N	2200-2300	680	37.40%	44.10%	0.00%	3.90%	1.20%	0.60%	0.10%	1.00%	0.00%	0.00%	0.90%	0.10%	0.60%	0.00%	3.10%	6.70%	0.30%	0.00%	100.00%
Castle Peak Road - Kwai Chung	RD_53	PD	50	50.0	N	2300-0000	500	34.00%	48.20%	0.00%	3.80%	1.00%	0.60%	0.00%	1.00%	0.00%	0.20%	0.00%	0.00%	0.40%	0.00%	4.00%	6.60%	0.20%	0.00%	100.00%
Yip Shing Street	RD_54_55	LD	50	30.0	Y	0000-0100	40	48.55%	26.05%	0.00%	9.45%	9.45%	0.00%	0.00%	0.00%	0.00%	0.00%	0.00%	0.00%	0.00%	0.00%	0.00%	6.50%	0.00%	0.00%	100.00%
Yip Shing Street	RD_54_55	LD	50	30.0	Y	0100-0200	30	41.13%	26.67%	0.00%	8.87%	14.47%	0.00%	0.00%	0.00%	0.00%	0.00%	0.00%	0.00%	0.00%	0.00%	0.00%	8.87%	0.00%	0.00%	100.00%
Yip Shing Street	RD_54_55	LD	50	30.0	Y	0200-0300	20	36.70%	31.65%	0.00%	10.55%	10.55%	0.00%	0.00%	0.00%	0.00%	0.00%	0.00%	0.00%	0.00%	0.00%	0.00%	10.55%	0.00%	0.00%	100.00%
Yip Shing Street	RD_54_55	LD	50	30.0	Y	0300-0400	20	35.45%	23.60%	0.00%	11.80%	17.35%	0.00%	0.00%	0.00%	0.00%	0.00%	0.00%	0.00%	0.00%	0.00%	0.00%	11.80%	0.00%	0.00%	100.00%
Yip Shing Street	RD_54_55	LD	50	30.0	Y	0400-0500	20	25.40%	25.40%	0.00%	18.25%	18.25%	0.00%	0.00%	0.00%	0.00%	0.00%	0.00%	0.00%	0.00%	0.00%	0.00%	12.70%	0.00%	0.00%	100.00%
Yip Shing Street	RD_54_55	LD	50	30.0	Y	0500-0600	20	20.00%	30.00%	0.00%	20.00%	25.00%	0.00%	0.00%	0.00%	0.00%	0.00%	0.00%	0.00%	0.00%	0.00%	0.00%	5.00%	0.00%	0.00%	100.00%
Yip Shing Street	RD_54_55	LD	50	30.0	Y	0600-0700	40	30.45%	18.35%	0.00%	18.35%	21.10%	2.80%	0.00%	0.00%	0.00%	0.00%	0.00%	0.00%	0.00%	0.00%	0.00%	6.15%	2.80%	0.00%	100.00%
Yip Shing Street	RD_54_55	LD	50	29.5	Y	0700-0800	100	37.90%	8.40%	0.00%	17.85%	21.00%	3.20%	3.20%	0.00%	0.00%	0.00%	0.00%	0.00%	0.00%	0.00%	0.00%	4.25%	4.20%	0.00%	100.00%
Yip Shing Street	RD_54_55	LD	50	29.0	Y	0800-0900	120	34.15%	7.20%	0.00%	21.60%	22.50%	4.55%	3.65%	0.00%	0.00%	0.00%	0.00%	0.00%	0.00%	0.00%	0.00%	3.65%	2.70%	0.00%	100.00%
Yip Shing Street	RD_54_55	LD	50	28.0	Y	0900-1000	160	30.15%	6.65%	0.00%	25.20%	25.80%	4.70%	2.75%	0.00%	0.00%	0.00%	0.00%	0.00%	0.00%	0.00%	0.00%	2.75%	2.00%	0.00%	100.00%
Yip Shing Street	RD_54_55	LD	50	28.3	Y	1000-1100	150	34.11%	7.30%	0.00%	21.75%	23.13%	5.76%	2.93%	0.00%	0.00%	0.00%	0.00%	0.00%	0.00%	0.00%	0.00%	2.88%	2.13%	0.00%	100.00%
Yip Shing Street	RD_54_55	LD	50	28.8	Y	1100-1200	130	32.40%	4.92%	0.00%	24.38%	26.00%	4.08%	3.30%	0.00%	0.00%	0.00%	0.00%	0.00%	0.00%	0.00%	0.00%	3.28%	1.64%	0.00%	100.00%
Yip Shing Street	RD_54_55	LD	50	29.0	Y	1200-1300	120	33.63%	5.40%	0.00%	22.75%	22.85%	5.56%	2.64%	0.00%	0.00%	0.00%	0.00%	0.00%	0.00%	0.00%	0.00%	5.40%	1.77%	0.00%	100.00%
Yip Shing Street	RD_54_55	LD	50	29.3	Y	1300-1400	110	35.18%	5.56%	0.00%	22.22%	22.24%	4.65%	2.75%	0.00%	0.00%	0.00%	0.00%	0.00%	0.00%	0.00%	0.00%	5.56%	1.84%	0.00%	100.00%
Yip Shing Street	RD_54_55	LD	50	28.8	Y	1400-1500	130	36.85%	6.40%	0.00%	23.20%	25.52%	2.39%	0.83%	0.00%	0.00%	0.00%	0.00%	0.00%	0.00%	0.00%	0.00%	3.22%	1.58%	0.00%	100.00%
Yip Shing Street	RD_54_55	LD	50	29.3	Y	1500-1600	110	37.79%	7.77%	0.00%	24.28%	23.28%	2.91%	1.00%	0.00%	0.00%	0.00%	0.00%	0.00%	0.00%	0.00%	0.00%	1.98%	0.98%	0.00%	100.00%
Yip Shing Street	RD_54_55	LD	50	29.0	Y	1600-1700	120	44.58%	10.08%	0.00%	17.61%	16.78%	5.08%	0.00%	0.00%	0.00%	0.00%	0.83%	0.00%	0.00%	0.00%	0.00%	5.05%	0.00%	0.00%	100.00%
Yip Shing Street	RD_54_55	LD	50	28.3	Y	1700-1800	150	53.28%	8.44%	0.00%	14.84%	12.70%	2.94%	0.00%	0.00%	0.00%	0.00%	0.68%	0.00%	0.00%	0.00%	0.00%	7.12%	0.00%	0.00%	100.00%
Yip Shing Street	RD_54_55	LD	50	28.5	Y	1800-1900	140	59.79%	8.77%	0.00%	12.40%	8.04%	1.49%	0.00%	0.00%	0.00%	0.00%	0.73%	0.00%	0.00%	0.00%	0.00%	8.79%	0.00%	0.00%	100.00%
Yip Shing Street	RD_54_55	LD	50	29.8	Y	1900-2000	90	55.90%	9.50%	0.00%	14.31%	9.57%	1.22%	0.00%	0.00%	0.00%	0.00%	0.00%	0.00%	0.00%	0.00%	0.00%	9.50%	0.00%	0.00%	100.00%
Yip Shing Street	RD_54_55	LD	50	30.0	Y	2000-2100	70	51.46%	12.04%	0.00%	10.63%	12.23%	1.60%	0.00%	0.00%	0.00%	0.00%	0.00%	0.00%	0.00%	0.00%	0.00%	12.04%	0.00%	0.00%	100.00%
Yip Shing Street	RD_54_55	LD	50	30.0	Y	2100-2200	60	51.00%	15.15%	0.00%	9.35%	9.35%	1.80%	2.00%	0.00%	0.00%	0.00%	0.00%	0.00%	0.00%	0.00%	0.00%	11.35%	0.00%	0.00%	100.00%
Yip Shing Street	RD_54_55	LD	50	30.0	Y	2200-2300	60	55.55%	17.20%	0.00%	10.50%	6.25%	1.90%	0.00%	0.00%	0.00%	0.00%	0.00%	0.00%	0.00%	0.00%	0.00%	8.60%	0.00%	0.00%	100.00%
Yip Shing Street	RD_54_55	LD	50	30.0	Y	2300-0000	40	52.70%	17.75%	0.00%	11.80%	5.95%	0.00%	0.00%	0.00%	0.00%	0.00%	0.00%	0.00%	0.00%	0.00%	0.00%	11.80%	0.00%	0.00%	100.00%
Ta Chuen Ping Street	RD_56	LD	50	29.3	Y	0000-0100	110	29.60%	46.30%	0.00%	8.30%	5.60%	1.90%	0.90%	0.00%	0.00%	0.00%	0.00%	0.00%	0.00%	0.00%	0.00%	6.50%	0.90%	0.00%	100.00%
Ta Chuen Ping Street	RD_56	LD	50	30.0	Y	0100-0200	80	23.70%	50.10%	0.00%	9.20%	7.90%	2.60%	1.30%	0.00%	0.00%	0.00%	0.00%	0.00%	0.00%	0.00%	0.00%	3.90%	1.30%	0.00%	100.00%
Ta Chuen Ping Street	RD_56	LD	50	30.0	Y	0200-0300	70	21.20%	56.10%	0.00%	9.10%	7.60%	1.50%	0.00%	0.00%	0.00%	0.00%	0.00%	0.00%	0.00%	0.00%	0.00%	4.50%	0.00%	0.00%	100.00%
Ta Chuen Ping Street	RD_56	LD	50	30.0	Y	0300-0400	60	21.10%	49.00%	0.00%	10.50%	12.30%	3.50%	1.80%	0.00%	0.00%	0.00%	0.00%	0.00%	0.00%	0.00%	0.00%	1.80%	0.00%	0.00%	100.00%
Ta Chuen Ping Street	RD_56	LD	50	30.0	Y	0400-0500	60	11.90%	50.80%	0.00%	16.90%	11.90%	3.40%	0.00%	0.00%	0.00%	0.00%	1.70%	0.00%	0.00%	0.00%	0.00%	3.40%	0.00%	0.00%	100.00%
Ta Chuen Ping Street	RD_56	LD	50	30.0	Y	0500-0600	80	11.30%	47.90%	0.00%	16.90%	14.10%	4.20%	1.40%	0.00%	0.00%	0.00%	0.00%	0.00%	0.00%	0.00%	0.00%	2.80%	1.40%	0.00%	100.00%
Ta Chuen Ping Street	RD_56	LD	50	29.0	Y	0600-0700	120	18.80%	37.30%	0.00%	17.00%	13.40%	2.70%	0.90%	0.00%	0.00%	0.00%	1.80%	0.00%	0.90%	0.00%	0.00%	5.40%	1.80%	0.00%	100.00%
Ta Chuen Ping Street	RD_56	LD	50	25.3	Y	0700-0800	270	35.30%	15.30%	0.00%	16.10%	16.10%	3.10%	1.50%	0.00%	0.00%	0.00%	1.50%	0.00%	1.10%	0.00%	0.00%	7.70%	2.30%	0.00%	100.00%
Ta Chuen Ping Street	RD_56	LD	50	24.5	Y	0800-0900	300	32.40%	16.30%	0.00%	19.00%	17.30%	4.10%	1.70%	0.00%	0.00%	0.00%	1.00%	0.00%	0.70%	0.00%	0.00%	6.10%	1.40%	0.00%	100.00%
Ta Chuen Ping Street	RD_56	LD	50	22.0	Y	0900-1000	400	28.90%	14.00%	0.30%	22.90%	20.40%	4.80%	1.50%	0.00%	0.00%	0.00%	1.00%	0.00%	0.30%	0.00%	0.00%	4.60%	1.30%	0.00%	100.00%
Ta Chuen Ping Street	RD_56	LD	50	22.3	Y	1000-1100	390	26.10%	17.30%	0.30%	24.60%	17.00%	6.80%	2.40%	0.00%	0.00%	0.00%	0.50%	0.00%	0.30%	0.00%	0.00%	2.90%	1.80%	0.00%	100.00%
Ta Chuen Ping Street	RD_56	LD	50	23.5	Y	1100-1200	340	24.70%	13.50%	0.30%	27.60%	19.40%	5.90%	2.40%	0.00%	0.00%	0.00%	0.60%	0.00%	0.30%	0.00%	0.00%	3.80%	1.50%	0.00%	100.00%
Ta Chuen Ping Street	RD_56	LD	50	24.3	Y	1200-1300	310	25.50%	15.00%	0.30%	26.60%	17.00%	6.90%	1.60%	0.00%	0.00%	0.00%	0.30%	0.00%	0.30%	0.00%	0.00%	4.90%	1.60%	0.00%	100.00%
Ta Chuen Ping Street	RD_56	LD	50	24.5	Y	1300-1400	300	27.20%	14.90%	0.30%	25.80%	16.90%	5.10%	2.40%	0.00%	0.00%	0.00%	0.30%	0.00%	0.30%	0.00%	0.00%	5.10%	1.70%	0.00%	100.00%
Ta Chuen Ping Street	RD_56	LD	50	23.3	Y	1400-1500	350	27.70%	14.20%	0.30%	26.70%	19.10%	4.10%	1.20%	0.00%	0.00%	0.00%	0.90%	0.00%	0.30%	0.00%	0.00%	4.10%	1.40%	0.00%	100.00%
Ta Chuen Ping Street	RD_56	LD	50	24.5	Y	1500-1600	300	28.30%	17.20%	0.30%	26.50%	16.80%	4.50%	1.00%	0.00%	0.00%	0.00%	1.00%	0.00%	0.30%	0.00%	0.00%	2.70%	1.40%	0.00%	100.00%
Ta Chuen Ping Street	RD_56	LD	50	22.3	Y	1600-1700	390	25.00%	24.50%	0.30%	25.00%	10.30%	7.70%	1.00%	0.00%	0.00%	0.00%	1.00%	0.00%	0.30%	0.00%	0.00%	3.40%	1.50%	0.00%	100.00%
Ta Chuen Ping Street	RD_56	LD	50	21.5	Y	1700-1800	420	32.90%	22.10%	0.20%	23.30%	8.90%	5.00%	0.70%	0.00%	0.00%	0.00%	0.70%	0.00%	0.20%	0.00%	0.00%	5.30%	0.70%	0.00%	100.00%
Ta Chuen Ping Street	RD_56	LD	50	22.0	Y	1800-1900	400	38.20%	23.70%	0.30%	20.10%	5.90%	2.30%	1.00%	0.00%	0.00%	0.00%	0.80%	0.00%	0.30%	0.00%	0.00%	6.60%	0.80%	0.00%	100.00%
Ta Chuen Ping Street	RD_56	LD	50	25.8	Y	1900-2000	250	40.70%	22.70%	0.00%	16.10%	6.60%	1.20%	0.40%	0.00%	0.00%	0.00%	0.80%	0.00%	0.40%	0.00%	0.00%	10.70%	0.40%	0.00%	100.00%
Ta Chuen Ping Street	RD_56	LD	50	27.0	Y	2000-2100	200	35.60%	28.90%	0.00%	11.20%	8.10%	2.00%	0.50%	0.00%	0.00%	0.00%	1.00%	0.00%	0.50%	0.00%	0.00%	11.70%	0.50%	0.00%	100.00%
Ta Chuen Ping Street	RD_56	LD	50	27.8	Y	2100-2200	170	34.60%	30.90%	0.00%	10.90%	6.10%	1.80%	1.20%	0.00%	0.00%	0.00%	1.80%	0.00%	0.00%	0.00%	0.00%	12.10%	0.60%	0.00%	100.00%
Ta Chuen Ping Street	RD_56	LD	50	28.0	Y	2200-2300	160	35.70%	36.40%	0.00%	10.80%	4.50%	1.90%	0.60%	0.00%	0.00%	0.00%	0.60%	0.00%	0.60%	0.00%	0.00%	8.30%	0.60%	0.00%	100.00%
Ta Chuen Ping Street	RD_56	LD	50	29.0	Y	2300-0000	120	32.80%	40.50%	0.00%	11.20%	4.30%	1.70%	0.00%	0.00%	0.00%	0.00%	0.00%	0.00%	0.00%	0.00%	0.00%	8.60%	0.90%	0.00%	100.00%
Shek Kin Street	RD_57_58	LD	50	30.0	Y	0000-0100	60	42.10%	35.05%	0.00%	8.35%	8.35%	0.00%	0.00%	0.00%	0.00%	0.00%	0.00%	0.00%	0.00%	0.00%	0.00%	4.15%	2.00%	0.00%	100.00%
Shek Kin Street	RD_57_58	LD	50	30.0	Y	0100-0200	40	36.55%	36.00%	0.00%	9.20%	12.15%	0.00%	0.00%	0.00%	0.00%	0.00%	0.00%	0.00%	0.00%	0.00%	0.00%	6.10%	0.00%	0.00%	100.00%
Shek Kin Street	RD_57_58	LD	50	30.0	Y	0200-0300	40	33.40%	41.60%	0.00%	7.30%	10.40%	0.00%	0.00%	0.00%	0.00%	0.00%	0.00%	0.00%	0.00%	0.00%	0.00%	7.30%	0.00%	0.00%	100.00%
Shek Kin Street	RD_57_58	LD	50	30.0	Y	0300-0400	40	28.85%	35.15%	0.00%	8.10%	19.80%	0.00%	0.00%	0.00%	0.00%	0.00%	0.00%	0.00%	0.00%	0.00%	0.00%	8.10%	0.00%	0.00%	100.00%
Shek Kin Street	RD_57_58	LD	50	30.0	Y	0400-0500	40	20.75%	35.10%	0.00%	16.25%	19.80%	0.00%	0.00%	0.00%	0.00%	0.00%	0.00%	0.00%	0.00%	0.00%	0.00%	8.10%	0.00%	0.00%	100.00%
Shek Kin Street	RD_57_58	LD	50	30.0	Y	0500-0600	40	16.60%	34.95%	0.00%	19.50%	22.45%	0.00%	0.00%	0.00%	0.00%	0.00%	0.00%	0.00%	0.00%	0.00%	0.00%	6.50%	0.00%	0.00%	100.00%

Year 2026

Road Name	Road ID	Road Type	Speed Limit (km/hr)	Average Speed (km/hr)	Start Emission Estimated by Broad Brush Approach (Y/N)	Hour	Total Vehicles (Veh/hr)	01 - Private Cars	02 - Taxi	03 - Light Goods Vehicles<=2.5t	04 - Light Goods Vehicles 2.5-3.5t	05 - Light Goods Vehicles>3.5t	06 - Medium Goods Vehicles<=15t	07 - Medium Goods Vehicles15-24t	08 - Public Light Buses	09 - Private Light Bus <=3.5t	10 - Private Light Bus >3.5t	11 - Non-franchised Bus<=6.4t	12 - Non-franchised Bus 6.4-15t	13 - Non-franchised Bus 15-24t	14 - Franchised Bus Single Deck	15 - Franchised Bus Double Deck	16 - Motorcycles	17 - Heavy Goods Vehicles>24t	18 - Non-franchised Bus >24t	Total
								PC	TAXI	LGV3	LGV4	LGV6	HGV7	HGV8	PLB	PV4	PV5	NFB6	NFB7	NFB8	FBSD	FBDD	MC	HGV9	NFB9	
Shek Kin Street	RD_57_58	LD	50	30.0	Y	0600-0700	60	28.15%	26.95%	0.00%	15.85%	19.40%	0.00%	0.00%	0.00%	0.00%	0.00%	0.00%	0.00%	0.00%	0.00%	0.00%	3.95%	5.70%	0.00%	100.00%
Shek Kin Street	RD_57_58	LD	50	28.5	Y	0700-0800	140	42.75%	17.70%	0.00%	11.65%	16.15%	1.45%	0.70%	0.00%	0.00%	0.00%	1.45%	0.00%	0.00%	0.00%	0.00%	2.95%	5.20%	0.00%	100.00%
Shek Kin Street	RD_57_58	LD	50	28.0	Y	0800-0900	160	38.70%	18.80%	0.00%	14.10%	18.10%	1.90%	1.25%	0.00%	0.00%	0.00%	1.30%	0.00%	0.00%	0.00%	0.00%	2.55%	3.30%	0.00%	100.00%
Shek Kin Street	RD_57_58	LD	50	26.8	Y	0900-1000	210	36.15%	16.08%	0.00%	17.30%	21.06%	2.51%	1.00%	0.00%	0.00%	0.00%	1.00%	0.00%	0.00%	0.00%	0.00%	1.95%	2.95%	0.00%	100.00%
Shek Kin Street	RD_57_58	LD	50	27.0	Y	1000-1100	200	33.95%	11.75%	0.00%	21.80%	23.55%	1.55%	1.05%	0.00%	0.00%	0.00%	1.05%	0.00%	0.00%	0.00%	0.00%	1.05%	4.25%	0.00%	100.00%
Shek Kin Street	RD_57_58	LD	50	27.5	Y	1100-1200	180	31.85%	8.90%	0.00%	24.25%	27.35%	1.15%	1.15%	0.00%	0.00%	0.00%	1.20%	0.00%	0.00%	0.00%	0.00%	1.20%	2.95%	0.00%	100.00%
Shek Kin Street	RD_57_58	LD	50	28.0	Y	1200-1300	160	33.60%	10.00%	0.00%	23.85%	23.95%	1.95%	0.65%	0.00%	0.00%	0.00%	0.00%	0.00%	0.00%	0.00%	0.00%	1.35%	4.65%	0.00%	100.00%
Shek Kin Street	RD_57_58	LD	50	28.0	Y	1300-1400	160	35.25%	10.35%	0.00%	22.40%	23.30%	1.30%	1.30%	0.00%	0.00%	0.00%	0.00%	0.00%	0.00%	0.00%	0.00%	1.35%	4.75%	0.00%	100.00%
Shek Kin Street	RD_57_58	LD	50	27.5	Y	1400-1500	180	34.95%	9.65%	0.00%	22.55%	25.60%	1.10%	0.55%	0.00%	0.00%	0.00%	1.10%	0.00%	0.00%	0.00%	0.00%	1.10%	3.40%	0.00%	100.00%
Shek Kin Street	RD_57_58	LD	50	28.0	Y	1500-1600	160	34.80%	11.50%	0.00%	22.80%	22.90%	1.30%	0.65%	0.00%	0.00%	0.00%	1.35%	0.00%	0.00%	0.00%	0.00%	1.35%	3.35%	0.00%	100.00%
Shek Kin Street	RD_57_58	LD	50	27.3	Y	1600-1700	190	35.61%	9.03%	0.00%	26.02%	22.49%	0.00%	0.00%	0.00%	0.00%	0.00%	1.15%	0.00%	0.00%	0.00%	0.00%	1.15%	4.56%	0.00%	100.00%
Shek Kin Street	RD_57_58	LD	50	26.8	Y	1700-1800	210	45.10%	8.14%	0.00%	23.36%	18.75%	0.00%	0.00%	0.00%	0.00%	0.00%	1.05%	0.00%	0.00%	0.00%	0.00%	1.57%	2.04%	0.00%	100.00%
Shek Kin Street	RD_57_58	LD	50	27.3	Y	1800-1900	190	53.69%	8.72%	0.00%	20.23%	12.53%	0.00%	0.00%	0.00%	0.00%	0.00%	1.05%	0.00%	0.00%	0.00%	0.00%	1.63%	2.15%	0.00%	100.00%
Shek Kin Street	RD_57_58	LD	50	28.8	Y	1900-2000	130	54.42%	15.10%	0.00%	14.41%	9.30%	0.00%	0.00%	0.00%	0.00%	0.00%	1.69%	0.00%	0.00%	0.00%	0.00%	4.25%	0.83%	0.00%	100.00%
Shek Kin Street	RD_57_58	LD	50	29.5	Y	2000-2100	100	48.80%	20.80%	0.00%	10.85%	11.95%	0.00%	0.00%	0.00%	0.00%	0.00%	2.15%	0.00%	0.00%	0.00%	0.00%	4.35%	1.10%	0.00%	100.00%
Shek Kin Street	RD_57_58	LD	50	30.0	Y	2100-2200	80	49.75%	23.20%	0.00%	10.80%	9.50%	0.00%	0.00%	0.00%	0.00%	0.00%	2.70%	0.00%	0.00%	0.00%	0.00%	4.05%	0.00%	0.00%	100.00%
Shek Kin Street	RD_57_58	LD	50	30.0	Y	2200-2300	80	50.50%	26.85%	0.00%	9.85%	7.10%	0.00%	0.00%	0.00%	0.00%	0.00%	0.00%	0.00%	0.00%	0.00%	0.00%	2.85%	2.85%	0.00%	100.00%
Shek Kin Street	RD_57_58	LD	50	30.0	Y	2300-0000	60	48.40%	29.65%	0.00%	12.00%	5.95%	0.00%	0.00%	0.00%	0.00%	0.00%	0.00%	0.00%	0.00%	0.00%	0.00%	4.00%	0.00%	0.00%	100.00%
Ta Chuen Ping Street	RD_59_60	LD	50	29.5	Y	0000-0100	140	31.67%	44.80%	0.00%	8.07%	5.24%	2.14%	0.69%	0.00%	0.00%	0.00%	0.00%	0.00%	0.00%	0.00%	0.00%	6.70%	0.69%	0.00%	100.00%
Ta Chuen Ping Street	RD_59_60	LD	50	29.9	Y	0100-0200	110	25.73%	48.85%	0.00%	9.43%	7.46%	1.96%	0.98%	0.00%	0.00%	0.00%	0.00%	0.00%	0.00%	0.00%	0.00%	4.60%	0.98%	0.00%	100.00%
Ta Chuen Ping Street	RD_59_60	LD	50	30.0	Y	0200-0300	90	22.93%	54.13%	0.00%	8.40%	6.04%	1.24%	0.00%	0.00%	0.00%	0.00%	1.24%	0.00%	0.00%	0.00%	0.00%	6.00%	0.00%	0.00%	100.00%
Ta Chuen Ping Street	RD_59_60	LD	50	30.0	Y	0300-0400	80	21.34%	47.20%	0.00%	11.45%	11.45%	2.80%	1.40%	0.00%	0.00%	0.00%	0.00%	0.00%	0.00%	0.00%	0.00%	4.36%	0.00%	0.00%	100.00%
Ta Chuen Ping Street	RD_59_60	LD	50	30.0	Y	0400-0500	80	14.08%	49.21%	0.00%	16.88%	11.28%	2.80%	0.00%	0.00%	0.00%	0.00%	1.40%	0.00%	0.00%	0.00%	0.00%	4.36%	0.00%	0.00%	100.00%
Ta Chuen Ping Street	RD_59_60	LD	50	30.0	Y	0500-0600	90	12.97%	48.40%	0.00%	17.59%	11.72%	3.47%	1.16%	0.00%	0.00%	0.00%	0.00%	0.00%	0.00%	0.00%	0.00%	3.54%	1.16%	0.00%	100.00%
Ta Chuen Ping Street	RD_59_60	LD	50	29.4	Y	0600-0700	150	21.05%	36.59%	0.00%	17.25%	11.43%	2.08%	1.39%	0.00%	0.00%	0.00%	1.39%	0.00%	0.69%	0.00%	0.00%	5.80%	2.33%	0.00%	100.00%
Ta Chuen Ping Street	RD_59_60	LD	50	27.1	Y	0700-0800	350	39.34%	16.75%	0.00%	15.50%	12.59%	2.92%	1.42%	0.00%	0.00%	0.00%	2.07%	0.00%	0.89%	0.00%	0.00%	7.34%	1.18%	0.00%	100.00%
Ta Chuen Ping Street	RD_59_60	LD	50	26.4	Y	0800-0900	400	36.16%	18.31%	0.00%	18.15%	13.40%	3.85%	1.75%	0.00%	0.00%	0.00%	1.35%	0.00%	0.53%	0.00%	0.00%	5.68%	0.83%	0.00%	100.00%
Ta Chuen Ping Street	RD_59_60	LD	50	24.8	Y	0900-1000	520	33.12%	15.68%	0.18%	22.35%	16.12%	4.69%	1.59%	0.00%	0.00%	0.00%	1.19%	0.00%	0.18%	0.00%	0.00%	4.33%	0.57%	0.00%	100.00%
Ta Chuen Ping Street	RD_59_60	LD	50	25.4	Y	1000-1100	480	28.88%	16.94%	0.18%	24.97%	14.90%	6.27%	2.33%	0.00%	0.00%	0.00%	0.69%	0.00%	0.18%	0.00%	0.00%	2.75%	1.92%	0.00%	100.00%
Ta Chuen Ping Street	RD_59_60	LD	50	26.3	Y	1100-1200	420	27.36%	13.29%	0.27%	28.08%	17.10%	5.25%	2.35%	0.00%	0.00%	0.00%	0.98%	0.00%	0.27%	0.00%	0.00%	3.60%	1.43%	0.00%	100.00%
Ta Chuen Ping Street	RD_59_60	LD	50	26.6	Y	1200-1300	390	28.02%	14.90%	0.27%	27.11%	14.79%	6.28%	1.62%	0.00%	0.00%	0.00%	0.54%	0.00%	0.27%	0.00%	0.00%	4.54%	1.66%	0.00%	100.00%
Ta Chuen Ping Street	RD_59_60	LD	50	26.9	Y	1300-1400	370	30.12%	14.78%	0.27%	26.23%	14.93%	4.64%	2.14%	0.00%	0.00%	0.00%	0.27%	0.00%	0.27%	0.00%	0.00%	4.69%	1.66%	0.00%	100.00%
Ta Chuen Ping Street	RD_59_60	LD	50	26.1	Y	1400-1500	430	30.97%	13.77%	0.27%	27.21%	16.62%	3.54%	1.18%	0.00%	0.00%	0.00%	0.97%	0.00%	0.27%	0.00%	0.00%	3.78%	1.42%	0.00%	100.00%
Ta Chuen Ping Street	RD_59_60	LD	50	26.9	Y	1500-1600	370	30.93%	16.50%	0.27%	27.04%	14.79%	4.10%	0.80%	0.00%	0.00%	0.00%	1.12%	0.00%	0.27%	0.00%	0.00%	2.81%	1.38%	0.00%	100.00%
Ta Chuen Ping Street	RD_59_60	LD	50	25.6	Y	1600-1700	470	26.79%	21.62%	0.18%	26.02%	10.25%	6.50%	0.82%	0.00%	0.00%	0.00%	1.34%	0.00%	0.18%	0.00%	0.00%	3.26%	3.04%	0.00%	100.00%
Ta Chuen Ping Street	RD_59_60	LD	50	25.3	Y	1700-1800	500	34.88%	19.52%	0.18%	24.21%	8.72%	4.23%	0.64%	0.00%	0.00%	0.00%	1.04%	0.00%	0.18%	0.00%	0.00%	4.99%	1.40%	0.00%	100.00%
Ta Chuen Ping Street	RD_59_60	LD	50	25.5	Y	1800-1900	480	40.69%	20.93%	0.18%	20.84%	5.81%	1.93%	0.83%	0.00%	0.00%	0.00%	1.07%	0.00%	0.18%	0.00%	0.00%	6.20%	1.34%	0.00%	100.00%
Ta Chuen Ping Street	RD_59_60	LD	50	27.5	Y	1900-2000	310	43.57%	21.37%	0.00%	15.70%	5.91%	1.26%	0.36%	0.00%	0.00%	0.00%	1.32%	0.00%	0.36%	0.00%	0.00%	9.79%	0.36%	0.00%	100.00%
Ta Chuen Ping Street	RD_59_60	LD	50	28.1	Y	2000-2100	260	38.07%	27.55%	0.00%	11.00%	7.37%	1.59%	0.44%	0.00%	0.00%	0.00%	1.73%	0.00%	0.44%	0.00%	0.00%	11.35%	0.44%	0.00%	100.00%
Ta Chuen Ping Street	RD_59_60	LD	50	28.6	Y	2100-2200	210	37.62%	29.69%	0.00%	10.72%	5.36%	1.45%	1.00%	0.00%	0.00%	0.00%	2.47%	0.00%	0.00%	0.00%	0.00%	11.24%	0.45%	0.00%	100.00%
Ta Chuen Ping Street	RD_59_60	LD	50	28.8	Y	2200-2300	200	38.15%	34.65%	0.00%	10.54%	4.01%	1.98%	0.54%	0.00%	0.00%	0.00%	0.99%	0.00%	0.54%	0.00%	0.00%	8.06%	0.54%	0.00%	100.00%
Ta Chuen Ping Street	RD_59_60	LD	50	29.4	Y	2300-0000	150	36.31%	38.92%	0.00%	10.39%	3.38%	1.99%	0.00%	0.00%	0.00%	0.00%	0.00%	0.00%	0.00%	0.00%	0.00%	8.31%	0.69%	0.00%	100.00%
Wo Yi Hop Road	RD_61_62	DD	50	38.7	Y	0000-0100	260	30.00%	47.37%	0.00%	4.77%	2.38%	1.17%	0.00%	4.02%	0.00%	0.00%	0.00%	0.00%	0.00%	0.00%	5.17%	4.37%	0.77%	0.00%	100.00%
Wo Yi Hop Road	RD_61_62	DD	50	39.8	Y	0100-0200	170	27.19%	55.94%	0.00%	5.65%	3.74%	1.20%	0.64%	0.00%	0.00%	0.00%	0.00%	0.00%	0.00%	0.00%	2.40%	3.25%	0.00%	0.00%	100.00%
Wo Yi Hop Road	RD_61_62	DD	50	39.9	Y	0200-0300	150	22.67%	62.41%	0.00%	4.95%	3.55%	0.73%	0.00%	0.00%	0.00%	0.00%	0.73%	0.00%	0.00%	0.00%	1.47%	3.49%	0.00%	0.00%	100.00%
Wo Yi Hop Road	RD_61_62	DD	50	40.0	Y	0300-0400	130	23.58%	57.45%	0.00%	6.92%	6.92%	1.66%	0.00%	0.00%	0.00%	0.00%	0.00%	0.00%	0.00%	0.00%	1.66%	1.82%	0.00%	0.00%	100.00%
Wo Yi Hop Road	RD_61_62	DD	50	40.0	Y	0400-0500	120	14.75%	60.68%	0.00%	10.45%	7.00%	1.80%	0.00%	0.00%	0.00%	0.00%	0.90%	0.00%	0.00%	0.00%	1.80%	2.63%	0.00%	0.00%	100.00%
Wo Yi Hop Road	RD_61_62	DD	50	39.9	Y	0500-0600	150	13.38%	57.02%	0.00%	11.23%	7.06%	2.13%	0.00%	0.00%	0.00%	0.00%	0.73%	0.00%	0.00%	0.00%	6.36%	2.09%	0.00%	0.00%	100.00%
Wo Yi Hop Road	RD_61_62	DD	50	37.7	Y	0600-0700	340	15.05%	29.13%	0.00%	7.83%	5.07%	1.20%	0.29%	26.42%	0.00%	1.79%	1.20%	0.32%	1.20%	0.00%	6.58%	2.69%	1.22%	0.00%	100.00%
Wo Yi Hop Road	RD_61_62	DD	50	32.9	Y	0700-0800	710	34.74%	21.79%	0.00%	7.46%	5.75%	1.72%	0.29%	15.36%	0.00%	0.00%	1.43%	0.00%	1.57%	0.00%	4.59%	3.88%	1.42%	0.00%	100.00%
Wo Yi Hop Road	RD_61_62	DD	50	32.6	Y	0800-0900	730	34.77%	25.70%	0.00%	9.75%	6.82%	2.50%	0.43%	9.47%	0.00%	0.00%	0.86%	0.00%	1.00%	0.00%	4.48%	3.36%	0.86%	0.00%	100.00%
Wo Yi Hop Road	RD_61_62	DD	50	30.6	Y	0900-1000	890	34.43%	23.92%	0.14%	12.94%	8.73%	3.33%	0.43%	7.42%	0.00%	0.00%	1.02%	0.00%	0.47%	0.00%	3.46%	2.76%	0.95%	0.00%	100.00%
Wo Yi Hop Road	RD_61_62	DD	50	32.3	Y	1000-1100	760	31.22%	20.51%	0.14%	16.60%	9.42%	4.67%	1.36%	8.11%	0.00%	0.64%	0.64%	0.14%	0.43%	0.00%	2.64%	2.28%	1.20%	0.00%	100.00%
Wo Yi Hop Road	RD_61_62	DD	50	33.6	Y	1100-1200	660	30.60%	16.51%	0.15%	19.30%	11.09%	3.81%	1.41%	8.04%	0.00%	0.75%	0.91%	0.00%	0.29%	0.00%	3.20%	3.05%	0.90%	0.00%	100.00%
Wo Yi Hop Road	RD_61_62	DD	50	34.1	Y	1200-1300	620	30.18%	17.65%	0.15%	17.85%	9.21%	4.60%	0.98%	9.06%	0.00%	0.82%	0.53%	0.16%	0.67%	0.00%	3.12%	3.81%	1.19%	0.00%	100.00%
Wo Yi Hop Road	RD_61_62	DD	50	34.7	Y	1300-1400	570	33.61%	18.04%	0.14%	17.85%	9.57%	3.55%	1.23%	5.96%	0.00%	0.53%	0.53%	0.00%	0.14%	0.00%	3.51%	4.09%	1.23%	0.00%	100.00%
Wo Yi Hop Road	RD_61_62	DD	50	33.4	Y	1400-1500	670	34.30%	17.24%	0.14%	18.63%	10.88%	2.53%	0.60%	6.76%	0.00%	0.14%	1.03%	0.17%	0.46%	0.00%	2.87%	3.18%	1.05%	0.00%	100.00%
Wo Yi Hop Road	RD_61_62	DD	50	34.6	Y	1500-1600	580	33.58%	20.30%	0.14%	18.04%	9.34%	2.97%	0.53%	6.04%	0.00%	0.89%	1.23%	0.17%	0.67%	0.00%	3.15%	2.07%	0.89%	0.00%	100.00%
Wo Yi Hop Road	RD_61_62	DD	50	32.7	Y	1600-1700	740	28.08%	18.98%	0.15%	18.73%	7.69%	4.53%	1.09%	7.81%	0.00%	3.72%	1.68%	0.28%	0.15%	0.00%	3.27%	3.04%	0.80%	0.00%	100.00%
Wo Yi Hop Road	RD_61_62	DD	50	31.8	Y	1700-1800	800	36.61%	16.95%	0.15%	17.25%	6.43%	2.90%	0.75%	7.44%	0.00%	1.12%	1.26%	0.14%	0.15%	0.00%	3.81%	4.72%	0.36%	0.00%	100.00%
Wo Yi Hop Road	RD_61_62	DD	50	31.8	Y	1800-1900	800	40.23%	17.16%	0.15%	13.98%	3.93%	1.23%	1.03%	10.15%	0.00%	0.65%	1.11%	0.25%	0.15%	0.00%	4.21%	5.44%	0.36%	0.00%	100.00%
Wo Yi Hop Road	RD_61_62	DD	50	34.7	Y	1900-2000	570	40.64%	22.62%	0.00%	8.96%	3.15%	0.89%	0.14%	9.63%	0.00%	0.14%	1.23%	0.00%	0.53%	0.00%	5.10%	6.81%	0.17%	0.00%	100.00%
Wo Yi Hop Road	RD_61_62	DD	50	35.8	Y	2000-2100	480	35.83%	28.56%	0.00%	6.45%	3.88%	1.08%	0.21%	9.05%	0.00%	0.21%	1.29%	0.23%	0.66%	0.00%	4.73%	7.57%	0.23%	0.00%	100.00%
Wo Yi Hop Road	RD_61_62	DD	50	36.9	Y	2100-2200	400	33.79%	30.20%	0.00%	6.08%	2.53%	1.05%	0.76%	10.39%	0.00%	0.00%	2.02%	0.00%	0.29%	0.00%	5.31%	7.61%	0.00%	0.00%	100.00%
Wo Yi Hop Road	RD_61_62	DD	50	37.0	Y	2200-2300	390	34.12%	34.39%	0.00%	5.96%	2.12%	1.26%	0.29%	9.62%	0.00%	0.00%	1.04%	0.00%	0.29%	0.00%	5.17%	5.21%	0.54%	0.00%	100.00%
Wo Yi Hop Road	RD_61_62	DD	50	38.3	Y	2300-0000	290	31.34%	38.00%	0.00%	5.61%	1.73%	1.09%	0.00%	9.88%	0.00%	0.00%	0.00%	0.00%	0.36%	0.00%	6.69%	5.31%	0.00%	0.00%	100.00%
Wo Yi Hop Road	RD_63_64	DD	50	38.6	Y	0000-0100	290	28.82%	48.16%	0.00%	4.73%	2.57%	1.08%	0.33%	3.89%	0.00%	0.00%	0.00%	0.00%	0.00%	0.00%	5.38%	4.72%	0.33%	0.00%	100.00%
Wo Yi Hop Road	RD_63_64	DD	50	39.5	Y	0100-0200	180	25.33%	55.55%	0.00%	5.65%	3.90%	1.08%	0.58%	1.08%	0.00%	0.00%	0.58%	0.00%	0.58%	0.00%	2.25%	3.40%	0.00%	0.00%	100.00%
Wo Yi Hop Road	RD_63_64	DD	50	39.6	Y	0200-0300	170	21.30%	61.37%	0.00%	4.95%	3.72%	1.24%	0.00%	1.24%	0.00%	0.00%	0.58%	0.00%	0.00%	0.00%	1.24%	4.38%	0.00%	0.00%	100.00%
Wo Yi Hop Road	RD_63_64	DD	50	39.9	Y	0300-0400	140	22.43%	56.56%	0.00%	7.69%	6.70%	1.41%	0.71%	0.71%	0.00%	0.00%	0.00%	0.00%	0.00%	0.00%	1.41%	2.38%	0.00%	0.00%	100.00%
Wo Yi Hop Road	RD_63_64	DD	50	39.9	Y	0400-0500	130	14.16%	60.68%	0.00%	11.02%	6.27%	2.37%	0.00%	0.00%	0.00%	0.00%	0.76%	0.00%	0.00%	0.00%	1.61%	3.14%	0.00%	0.00%	100.00%
Wo Yi Hop Road	RD_63_64	DD	50	39.6	Y	0500-0600	170	12.58%	55.42%	0.00%	11.84%	7.48%	1.81%	0.58%	0.00%	0.00%	0.00%	0.58%	0.00%	0.58%	0.00%	6.01%	3.13%	0.00%	0.00%	100.00%
Wo Yi Hop Road	RD_63_64	DD	50	37.4	Y	0600-0700	410	13.57%	27.75%	0.00%	7.39%	4.80%	0.97%	0.26%	31.34%	0.00%	1.51%	0.97%	0.00%	0.97%	0.00%	6.67%	3.00%	0.81%	0.00%	100.00%
Wo Yi Hop Road	RD_63_64	DD	50	33.4	Y	0700-0800	750	34.50%	20.17%	0.00%	7.59%	5.66%	1.19%	0.51%	17.78%	0.00%	0.00%	1.50%	0.00%	1.11%	0.00%	5.12%	3.95%	0.92%	0.00%	100.00%
Wo Yi Hop Road	RD_63_64	DD	50	33.2	Y	0800-0900	760	35.08%	24.04%	0.00%	9.94%	6.75%	2.08%	0.67%	10.99%	0.00%	0.00%	0.90%	0.00%	0.67%	0.00%	4.88%	3.47%	0.52%	0.00%	100.00%
Wo Yi Hop Road	RD_63_64	DD	50	31.2	Y	0900-1000	930	34.63%	22.55%	0.08%	13.29%	8.86%	2.63%	0.67%	8.67%	0.00%	0.00%	1.12%	0.00%	0.34%	0.00%	3.77%	2.83%	0.56%	0.00%	100.00%
Wo Yi Hop Road	RD_63_64	DD	50	32.2	Y	1000-1100	850	28.87%	20.45%	0.08%	16.87%	9.40%	4.10%	1.47%	10.45%	0.00%	0.63%	0.72%	0.00%	0.51%	0.00%	2.96%	2.53%	0.96%	0.00%	100.00%
Wo Yi Hop Road	RD_63_64	DD	50	33.6	Y	1100-1200	730	28.33%	16.45%	0.17%	19.51%	10.98%	3.40%	1.51%	10.17%	0.00%	0.82%	0.98%	0.00%	0.25%	0.00%	3.57%	3.16%	0.70%	0.00%	100.00%
Wo Yi Hop Road	RD_63_64	DD	50	34.1	Y	1200-1300	690	28.21%	17.49%	0.17%	18.06%	9.10%	4.08%	1.06%	11.72%	0.00%	0.74%	0.43%	0.00%	0.60%	0.00%	3.51%	3.94%	0.89%	0.00%	100.00%
Wo Yi Hop Road	RD_63_64	DD	50	34.6	Y	1300-1400	640	31.30%	18.09%	0.17%	18.25%	9.55%	3.04%	1.43%	7.58%	0.00%	0.66%	0.34%	0.00%	0.34%	0.00%	3.97%	4.28%	1.00%	0.00%	100.00%
Wo Yi Hop Road	RD_63_64	DD	50	33.3	Y	1400-1500	750	32.28%	17.23%	0.17%	18.99%	10.87%	2.27%	0.65%	8.60%	0.00%	0.17%	1.07%	0.00%	0.42%	0.00%	3.11%	3.40%	0.79%	0.00%	100.00%
Wo Yi Hop Road	RD_63_64	DD	50	34.5	Y	1500-1600	650	31.40%	20.33%	0.17%	18.33%	9.38%	2.62%	0.66%	7.85%	0.00%	0.92%	1.25%	0.00%	0.59%	0.00%	3.47%	2.35%	0.66%	0.00%	100.00%
Wo Yi Hop Road	RD_63_64	DD	50	31.8	Y	1600-1700	890	24.33%	20.71%	0.09%	18.33%	7.46%	4.53%	0.89%	10.65%	0.00%	3.52%	1.40%	0.00%	0.43%	0.00%	3.50%	3.25%	0.92%	0.00%	100.00%
Wo Yi Hop Road	RD_63_64	DD	50	31.1	Y	1700-1800	950	31.87%	18.71%	0.09%	17.08%	6.31%	2.98%	0.67%	10.27%	0.00%	1.06%	1.04%	0.00%	0.34%	0.00%	4.09%	5.05%	0.44%	0.00%	100.00%
Wo Yi Hop Road	RD_63_64	DD	50	31.0	Y	1800-1900	960	34.89%	18.70%	0.09%	13.71%	3.86%	1.37%	0.85%	13.90%	0.00%	0.61%	0.96%	0.00%	0.43%	0.00%	4.36%	5.84%	0.44%	0.00%	100.00%
Wo Yi Hop Road	RD_63_64	DD	50	34.5	Y	1900-2000	650	37.78%	22.38%	0.00%	9.16%	3.12%	0.59%	0.17%	12.17%	0.00%	0.17%	1.10%	0.00%	0.42%	0.00%	5.50%	7.26%	0.17%	0.00%	100.00%
Wo Yi Hop Road	RD_63_64	DD	50	35.9	Y	2000-2100	530	33.02%	28.21%	0.00%	6.57%	3.68%	0.93%	0.17%	11.62%	0.00%	0.17%	1.32%	0.00%	0.59%	0.00%	5.35%	8.20%	0.17%	0.00%	100.00%
Wo Yi Hop Road	RD_63_64	DD	50	36.7	Y	2100-2200	460	31.67%	29.65%	0.00%	5.79%	2.69%	0.85%	0.67%	13.12%	0.00%	0.00%	1.77%	0.00%	0.25%	0.00%	5.51%	8.02%	0.00%	0.00%	100.00%
Wo Yi Hop Road	RD_63_64	DD	50	36.8	Y	2200-2300	450	31.86%	34.48%	0.00%	5.82%	1.85%	0.93%	0.25%	12.07%	0.00%	0.00%	0.68%	0.00%	0.42%	0.00%	5.66%	5.48%	0.50%	0.00%	100.00%
Wo Yi Hop Road	RD_63_64	DD	50	38.2	Y	2300-0000	330	28.98%	37.36%	0.00%	5.94%	1.86%	0.93%	0.00%	11.96%	0.00%	0.00%	0.00%	0.00%	0.34%	0.00%	7.04%	5.59%	0.00%	0.00%	100.00%
Wo Yi Hop Road	RD_65_66	DD	50	39.6	Y	0000-0100	220	25.88%	50.95%	0.00%	4.32%	1.94%	0.48%	0.00%	5.11%	0.00%	0.00%	0.00%	0.00%	0.00%	0.00%	7.02%	3.78%	0.51%	0.00%	100.00%
Wo Yi Hop Road	RD_65_66	DD	50	40.0	Y	0100-0200	140	24.23%	60.77%	0.00%	4.61%	3.02%	0.00%	0.82%	1.41%	0.00%	0.00%	0.00%	0.00%	0.00%	0.00%	2.89%	2.24%	0.00%	0.00%	100.00%
Wo Yi Hop Road	RD_65_66	DD	50	40.0	Y	0200-0300	130	18.99%	65.35%	0.00%	4.92%	3.29%	0.00%	0.00%	1.66%	0.00%	0.00%	0.83%	0.00%	0.00%	0.00%	1.66%	3.29%	0.00%	0.00%	100.00%
Wo Yi Hop Road	RD_65_66	DD	50	40.0	Y	0300-0400	110	20.57%	61.03%	0.00%	6.24%	6.24%	0.95%	0.00%	0.95%	0.00%	0.00%	0.00%	0.00%	0.00%	0.00%	1.97%	2.05%	0.00%	0.00%	100.00%
Wo Yi Hop Road	RD_65_66	DD	50	40.0	Y	0400-0500	110	12.40%	65.01%	0.00%	10.43%	6.24%	0.95%	0.00%	0.00%	0.00%	0.00%	0.95%	0.00%	0.00%	0.00%	1.97%	2.05%	0.00%	0.00%	100.00%
Wo Yi Hop Road	RD_65_66	DD	50	40.0	Y	0500-0600	130	11.32%	60.18%	0.00%	9.65%	6.49%	0.83%	0.00%	0.00%	0.00%	0.00%	0.83%	0.00%	0.00%	0.00%	8.24%	2.46%	0.00%	0.00%	100.00%
Wo Yi Hop Road	RD_65_66	DD	50	38.5	Y	0600-0700	340	11.14%	26.76%	0.00%	5.73%	3.64%	0.63%	0.31%	37.35%	0.00%	1.82%	0.64%	0.00%	0.87%	0.00%	8.10%	2.11%	0.91%	0.00%	100.00%
Wo Yi Hop Road	RD_65_66	DD	50	36.7	Y	0700-0800	580	29.59%	23.06%	0.00%	6.61%	3.24%	0.72%	0.50%	22.99%	0.00%	0.00%	1.21%	0.00%	0.87%	0.00%	6.59%	3.56%	1.06%	0.00%	100.00%
Wo Yi Hop Road	RD_65_66	DD	50	36.8	Y	0800-0900	570	30.55%	28.02%	0.00%	8.87%	3.89%	1.28%	0.89%	14.61%	0.00%	0.00%	0.88%	0.00%	0.56%	0.00%	6.53%	3.22%	0.71%	0.00%	100.00%
Wo Yi Hop Road	RD_65_66	DD	50	35.9	Y	0900-1000	670	31.34%	27.20%	0.00%	12.24%	5.15%	1.52%	0.89%	11.97%	0.00%	0.00%	0.90%	0.00%	0.27%	0.00%	5.24%	2.70%	0.56%	0.00%	100.00%
Wo Yi Hop Road	RD_65_66	DD	50	36.3	Y	1000-1100	630	27.37%	22.60%	0.00%	14.97%	8.27%	2.07%	1.47%	14.20%	0.00%	0.83%	0.63%	0.00%	0.33%	0.00%	4.07%	1.93%	1.27%	0.00%	100.00%
Wo Yi Hop Road	RD_65_66	DD	50	37.0	Y	1100-1200	550	26.96%	18.29%	0.00%	17.49%	9.62%	1.70%	1.53%	13.74%	0.00%	1.12%	0.73%	0.00%	0.39%	0.00%	4.84%	2.59%	0.98%	0.00%	100.00%
Wo Yi Hop Road	RD_65_66	DD	50	37.4	Y	1200-1300	510	26.50%	19.33%	0.00%	16.27%	7.83%	2.03%	1.03%	15.80%	0.00%	1.00%	0.40%	0.00%	0.60%	0.00%	4.73%	3.23%	1.23%	0.00%	100.00%
Wo Yi Hop Road	RD_65_66	DD	50	37.8	Y	1300-1400	460	29.90%	20.07%	0.00%	16.33%	8.49%	1.77%	1.53%	10.43%	0.00%	0.86%	0.20%	0.00%	0.20%	0.00%	5.41%	3.48%	1.33%	0.00%	100.00%
Wo Yi Hop Road	RD_65_66	DD	50	37.0	Y	1400-1500	550	30.53%	19.42%	0.00%	16.98%	9.52%	1.10%	0.75%	11.97%	0.00%	0.20%	0.89%	0.00%	0.39%	0.00%	4.32%	2.79%	1.15%	0.00%	100.00%
Wo Yi Hop Road	RD_65_66	DD	50	37.7	Y	1500-1600	470	29.66%	22.63%	0.00%	16.52%	8.11%	1.30%	0.64%	10.67%	0.00%	1.26%	1.06%	0.00%	0.66%	0.00%	4.68%	1.96%	0.84%	0.00%	100.00%
Wo Yi Hop Road	RD_65_66	DD	50	35.8	Y	1600-1700	680	23.54%	20.12%	0.00%	15.69%	9.18%	1.92%	0.61%	14.16%	0.00%	4.63%	1.18%	0.00%	0.47%	0.00%	4.60%	2.41%	1.50%	0.00%	100.00%
Wo Yi Hop Road	RD_65_66	DD	50	35.5	Y	1700-1800	720	31.23%	18.47%	0.00%	14.73%	7.90%	1.27%	0.43%	13.50%	0.00%	1.43%	1.00%	0.00%	0.27%	0.00%	5.40%	3.67%	0.70%	0.00%	100.00%
Wo Yi Hop Road	RD_65_66	DD	50	35.3	Y	1800-1900	740	33.49%	18.35%	0.00%	11.72%	4.70%	0.55%	0.56%	18.25%	0.00%	0.81%	0.81%	0.00%	0.28%	0.00%	5.79%	4.15%	0.54%	0.00%	100.00%
Wo Yi Hop Road	RD_65_66	DD	50	37.5	Y	1900-2000	500	34.28%	24.04%	0.00%	7.80%	2.45%	0.42%	0.21%	15.89%	0.00%	0.21%	0.98%	0.00%	0.42%	0.00%	7.21%	5.88%	0.21%	0.00%	100.00%
Wo Yi Hop Road	RD_65_66	DD	50	38.3	Y	2000-2100	410	29.95%	30.29%	0.00%	5.53%	3.04%	0.48%	0.26%	15.10%	0.00%	0.21%	0.97%	0.00%	0.50%	0.00%	6.93%	6.48%	0.26%	0.00%	100.00%
Wo Yi Hop Road	RD_65_66	DD	50	38.6	Y	2100-2200	360	27.96%	31.06%	0.00%	5.21%	2.32%	0.57%	0.58%	16.98%	0.00%	0.00%	1.43%	0.00%	0.29%	0.00%	7.22%	6.37%	0.00%	0.00%	100.00%
Wo Yi Hop Road	RD_65_66	DD	50	38.7	Y	2200-2300	350	27.94%	35.76%	0.00%	5.07%	1.77%	0.60%	0.31%	15.39%	0.00%	0.00%	0.57%	0.00%	0.29%	0.00%	7.29%	4.41%	0.60%	0.00%	100.00%
Wo Yi Hop Road	RD_65_66	DD	50	39.3	Y	2300-0000	260	25.57%	38.89%	0.00%	4.76%	1.61%	0.37%	0.00%	15.17%	0.00%	0.00%	0.00%	0.00%	0.37%	0.00%	8.92%	4.35%	0.00%	0.00%	100.00%
Tai Loong Street	RD_67	LD	50	29.8	Y	0000-0100	90	20.90%	40.70%	0.00%	3.50%	1.20%	1.20%	0.00%	11.60%	0.00%	0.00%	0.00%	0.00%	0.00%	0.00%	12.80%	8.10%	0.00%	0.00%	100.00%
Tai Loong Street	RD_67	LD	50	30.0	Y	0100-0200	50	22.20%	60.10%	0.00%	4.40%	2.20%	0.00%	0.00%	4.40%	0.00%	0.00%	0.00%	0.00%	0.00%	0.00%	0.00%	6.70%	0.00%	0.00%	100.00%
Tai Loong Street	RD_67	LD	50	30.0	Y	0200-0300	50	19.00%	61.90%	0.00%	4.80%	2.40%	0.00%	0.00%	4.80%	0.00%	0.00%	0.00%	0.00%	0.00%	0.00%	0.00%	7.10%	0.00%	0.00%	100.00%
Tai Loong Street	RD_67	LD	50	30.0	Y	0300-0400	40	18.80%	62.40%	0.00%	6.30%	6.30%	0.00%	0.00%	3.10%	0.00%	0.00%	0.00%	0.00%	0.00%	0.00%	0.00%	3.10%	0.00%	0.00%	100.00%
Tai Loong Street	RD_67	LD	50	30.0	Y	0400-0500	40	11.40%	60.00%	0.00%	11.40%	5.70%	2.90%	0.00%	0.00%	0.00%	0.00%	2.90%	0.00%	0.00%	0.00%	0.00%	5.70%	0.00%	0.00%	100.00%
Tai Loong Street	RD_67	LD	50	30.0	Y	0500-0600	50	10.90%	52.20%	0.00%	10.90%	4.30%	2.20%	0.00%	0.00%	0.00%	0.00%	0.00%	0.00%	0.00%	0.00%	15.20%	4.30%	0.00%	0.00%	100.00%
Tai Loong Street	RD_67	LD	50	28.3	Y	0600-0700	150	8.30%	20.10%	0.00%	4.90%	2.80%	0.70%	0.00%	40.90%	0.00%	0.70%	1.40%	0.70%	1.40%	0.00%	13.20%	4.20%	0.70%	0.00%	100.00%
Tai Loong Street	RD_67	LD	50	26.3	Y	0700-0800	230	24.00%	13.60%	0.00%	6.30%	3.20%	0.90%	0.50%	28.30%	0.00%	0.00%	1.40%	0.00%	1.40%	0.00%	13.60%	5.40%	1.40%	0.00%	100.00%
Tai Loong Street	RD_67	LD	50	26.5	Y	0800-0900	220	26.00%	17.50%	0.00%	9.00%	4.20%	1.90%	0.90%	18.40%	0.00%	0.00%	0.90%	0.00%	0.90%	0.00%	14.20%	5.20%	0.90%	0.00%	100.00%
Tai Loong Street	RD_67	LD	50	25.8	Y	0900-1000	250	27.30%	17.30%	0.00%	12.30%	5.80%	2.50%	0.80%	15.60%	0.00%	0.00%	1.20%	0.00%	0.40%	0.00%	11.50%	4.50%	0.80%	0.00%	100.00%
Tai Loong Street	RD_67	LD	50	26.0	Y	1000-1100	240	23.20%	19.20%	0.00%	14.60%	6.70%	2.90%	0.80%	17.20%	0.00%	0.40%	0.80%	0.40%	0.80%	0.00%	7.10%	4.60%	1.30%	0.00%	100.00%
Tai Loong Street	RD_67	LD	50	26.8	Y	1100-1200	210	22.40%	15.30%	0.00%	16.70%	7.70%	2.40%	1.00%	16.70%	0.00%	0.50%	1.00%	0.00%	0.50%	0.00%	8.60%	6.20%	1.00%	0.00%	100.00%
Tai Loong Street	RD_67	LD	50	27.0	Y	1200-1300	200	21.50%	16.00%	0.00%	15.00%	6.00%	3.00%	0.50%	18.50%	0.00%	0.50%	0.50%	0.50%	1.00%	0.00%	8.50%	7.50%	1.00%	0.00%	100.00%
Tai Loong Street	RD_67	LD	50	27.5	Y	1300-1400	180	24.40%	17.20%	0.00%	15.60%	6.70%	2.20%	1.10%	12.20%	0.00%	0.00%	0.60%	0.00%	0.60%	0.00%	10.00%	8.30%	1.10%	0.00%	100.00%
Tai Loong Street	RD_67	LD	50	26.8	Y	1400-1500	210	25.10%	16.20%	0.00%	16.20%	7.60%	1.90%	0.50%	14.30%	0.00%	0.00%	1.40%	0.50%	1.00%	0.00%	7.60%	6.70%	1.00%	0.00%	100.00%
Tai Loong Street	RD_67	LD	50	27.3	Y	1500-1600	190	24.80%	19.30%	0.00%	16.00%	6.60%	2.20%	0.60%	12.70%	0.00%	0.60%	1.70%	0.60%	1.10%	0.00%	8.80%	4.40%	0.60%	0.00%	100.00%
Tai Loong Street	RD_67	LD	50	25.0	Y	1600-1700	280	19.10%	23.30%	0.00%	14.30%	5.50%	2.60%	0.00%	16.20%	0.00%	1.10%	1.80%	0.70%	1.10%	0.00%	7.00%	6.60%	0.70%	0.00%	100.00%
Tai Loong Street	RD_67	LD	50	24.5	Y	1700-1800	300	24.50%	20.40%	0.00%	13.00%	4.70%	1.70%	0.00%	15.10%	0.00%	0.30%	1.30%	0.30%	0.70%	0.00%	8.00%	9.70%	0.30%	0.00%	100.00%
Tai Loong Street	RD_67	LD	50	24.0	Y	1800-1900	320	25.30%	19.60%	0.00%	10.10%	2.80%	0.60%	0.00%	19.60%	0.00%	0.30%	1.30%	0.60%	0.60%	0.00%	8.20%	10.70%	0.30%	0.00%	100.00%
Tai Loong Street	RD_67	LD	50	26.8	Y	1900-2000	210	26.40%	19.10%	0.00%	6.90%	2.00%	0.50%	0.00%	18.10%	0.00%	0.00%	1.00%	0.00%	1.00%	0.00%	12.30%	12.70%	0.00%	0.00%	100.00%
Tai Loong Street	RD_67	LD	50	27.8	Y	2000-2100	170	23.20%	23.70%	0.00%	4.80%	2.40%	0.60%	0.00%	16.70%	0.00%	0.00%	1.20%	0.60%	1.20%	0.00%	11.90%	13.70%	0.00%	0.00%	100.00%
Tai Loong Street	RD_67	LD	50	28.3	Y	2100-2200	150	21.10%	24.50%	0.00%	4.80%	1.40%	0.70%	0.00%	19.00%	0.00%	0.00%	2.00%	0.00%	0.70%	0.00%	12.20%	13.60%	0.00%	0.00%	100.00%
Tai Loong Street	RD_67	LD	50	28.5	Y	2200-2300	140	22.50%	29.20%	0.00%	4.30%	1.40%	0.70%	0.00%	18.10%	0.00%	0.00%	0.70%	0.00%	0.70%	0.00%	12.30%	9.40%	0.70%	0.00%	100.00%
Tai Loong Street	RD_67	LD	50	29.3	Y	2300-0000	110	20.00%	31.40%	0.00%	4.80%	1.00%	1.00%	0.00%	17.10%	0.00%	0.00%	0.00%	0.00%	0.00%	0.00%	15.20%	9.50%	0.00%	0.00%	100.00%
Tai Loong Street	RD_68	LD	50	29.0	Y	0000-0100	90	21.20%	41.20%	0.00%	3.50%	1.20%	1.20%	0.00%	10.60%	0.00%	0.00%	0.00%	0.00%	0.00%	0.00%	12.90%	8.20%	0.00%	0.00%	100.00%
Tai Loong Street	RD_68	LD	50	30.0	Y	0100-0200	50	22.20%	60.10%	0.00%	4.40%	2.20%	0.00%	0.00%	4.40%	0.00%	0.00%	0.00%	0.00%	0.00%	0.00%	0.00%	6.70%	0.00%	0.00%	100.00%
Tai Loong Street	RD_68	LD	50	30.0	Y	0200-0300	50	19.00%	61.90%	0.00%	4.80%	2.40%	0.00%	0.00%	4.80%	0.00%	0.00%	0.00%	0.00%	0.00%	0.00%	0.00%	7.10%	0.00%	0.00%	100.00%
Tai Loong Street	RD_68	LD	50	30.0	Y	0300-0400	40	21.20%	60.60%	0.00%	6.10%	6.10%	0.00%	0.00%	3.00%	0.00%	0.00%	0.00%	0.00%	0.00%	0.00%	0.00%	3.00%	0.00%	0.00%	100.00%
Tai Loong Street	RD_68	LD	50	30.0	Y	0400-0500	40	12.50%	65.60%	0.00%	9.40%	6.30%	0.00%	0.00%	0.00%	0.00%	0.00%	3.10%	0.00%	0.00%	0.00%	0.00%	3.10%	0.00%	0.00%	100.00%
Tai Loong Street	RD_68	LD	50	30.0	Y	0500-0600	50	11.10%	53.40%	0.00%	8.90%	4.40%	2.20%	0.00%	0.00%	0.00%	0.00%	0.00%	0.00%	0.00%	0.00%	15.60%	4.40%	0.00%	0.00%	100.00%
Tai Loong Street	RD_68	LD	50	27.0	Y	0600-0700	150	8.30%	20.10%	0.00%	4.90%	2.80%	0.70%	0.00%	40.90%	0.00%	0.70%	1.40%	0.70%	1.40%	0.00%	13.20%	4.20%	0.70%	0.00%	100.00%
Tai Loong Street	RD_68	LD	50	24.3	Y	0700-0800	230	24.40%	14.00%	0.00%	6.30%	3.20%	0.90%	0.50%	28.40%	0.00%	0.00%	1.40%	0.00%	1.40%	0.00%	13.60%	4.50%	1.40%	0.00%	100.00%
Tai Loong Street	RD_68	LD	50	24.7	Y	0800-0900	220	26.60%	17.90%	0.00%	9.00%	4.20%	1.90%	0.90%	18.40%	0.00%	0.00%	0.90%	0.00%	0.90%	0.00%	14.20%	4.20%	0.90%	0.00%	100.00%
Tai Loong Street	RD_68	LD	50	23.7	Y	0900-1000	250	27.70%	17.70%	0.00%	12.30%	5.80%	2.50%	0.80%	15.60%	0.00%	0.00%	1.20%	0.00%	0.40%	0.00%	11.50%	3.70%	0.80%	0.00%	100.00%
Tai Loong Street	RD_68	LD	50	24.0	Y	1000-1100	240	24.00%	19.20%	0.00%	14.20%	6.70%	2.50%	0.80%	17.20%	0.00%	0.40%	0.80%	0.40%	0.80%	0.00%	7.10%	4.60%	1.30%	0.00%	100.00%
Tai Loong Street	RD_68	LD	50	25.0	Y	1100-1200	210	23.10%	15.50%	0.00%	16.40%	7.70%	1.90%	1.00%	16.90%	0.00%	0.50%	1.00%	0.00%	0.50%	0.00%	8.70%	5.80%	1.00%	0.00%	100.00%
Tai Loong Street	RD_68	LD	50	25.3	Y	1200-1300	200	22.20%	16.10%	0.00%	15.10%	6.00%	2.50%	0.50%	18.60%	0.00%	0.50%	0.50%	0.50%	1.00%	0.00%	8.50%	7.00%	1.00%	0.00%	100.00%
Tai Loong Street	RD_68	LD	50	26.0	Y	1300-1400	180	25.40%	17.20%	0.00%	15.60%	6.70%	1.70%	1.10%	12.20%	0.00%	0.00%	0.60%	0.00%	0.60%	0.00%	10.00%	7.80%	1.10%	0.00%	100.00%
Tai Loong Street	RD_68	LD	50	25.0	Y	1400-1500	210	26.10%	16.20%	0.00%	16.20%	7.60%	1.40%	0.50%	14.30%	0.00%	0.00%	1.40%	0.50%	1.00%	0.00%	7.60%	6.20%	1.00%	0.00%	100.00%
Tai Loong Street	RD_68	LD	50	25.7	Y	1500-1600	190	25.80%	19.30%	0.00%	15.50%	6.60%	1.70%	0.60%	12.70%	0.00%	0.60%	1.70%	0.60%	1.10%	0.00%	8.80%	4.40%	0.60%	0.00%	100.00%
Tai Loong Street	RD_68	LD	50	23.0	Y	1600-1700	270	20.10%	23.00%	0.00%	14.10%	5.60%	1.50%	0.00%	16.40%	0.00%	1.10%	1.90%	0.70%	1.10%	0.00%	7.10%	6.70%	0.70%	0.00%	100.00%
Tai Loong Street	RD_68	LD	50	22.0	Y	1700-1800	300	25.60%	20.10%	0.00%	12.80%	4.70%	1.00%	0.00%	15.10%	0.00%	0.30%	1.30%	0.30%	0.70%	0.00%	8.10%	9.70%	0.30%	0.00%	100.00%
Tai Loong Street	RD_68	LD	50	21.3	Y	1800-1900	320	26.50%	19.20%	0.00%	9.70%	2.80%	0.30%	0.00%	19.50%	0.00%	0.30%	1.30%	0.60%	0.60%	0.00%	8.20%	10.70%	0.30%	0.00%	100.00%
Tai Loong Street	RD_68	LD	50	25.0	Y	1900-2000	210	27.30%	19.10%	0.00%	6.90%	2.00%	0.50%	0.00%	18.10%	0.00%	0.00%	1.00%	0.00%	1.00%	0.00%	12.30%	11.80%	0.00%	0.00%	100.00%
Tai Loong Street	RD_68	LD	50	26.3	Y	2000-2100	170	23.70%	23.80%	0.00%	4.80%	2.40%	0.60%	0.00%	16.70%	0.00%	0.00%	1.20%	0.60%	1.20%	0.00%	11.90%	13.10%	0.00%	0.00%	100.00%
Tai Loong Street	RD_68	LD	50	27.0	Y	2100-2200	150	21.90%	24.60%	0.00%	4.10%	1.40%	0.70%	0.00%	19.20%	0.00%	0.00%	2.10%	0.00%	0.70%	0.00%	12.30%	13.00%	0.00%	0.00%	100.00%
Tai Loong Street	RD_68	LD	50	27.3	Y	2200-2300	140	23.00%	28.90%	0.00%	4.30%	1.40%	0.70%	0.00%	18.00%	0.00%	0.00%	0.70%	0.00%	0.70%	0.00%	12.20%	9.40%	0.70%	0.00%	100.00%
Tai Loong Street	RD_68	LD	50	28.3	Y	2300-0000	110	21.00%	31.30%	0.00%	4.80%	1.00%	1.00%	0.00%	17.10%	0.00%	0.00%	0.00%	0.00%	0.00%	0.00%	15.20%	8.60%	0.00%	0.00%	100.00%
Shek Pui Street	RD_69_70	LD	50	30.0	Y	0000-0100	20	36.65%	36.65%	0.00%	0.00%	0.00%	0.00%	0.00%	0.00%	0.00%	0.00%	0.00%	0.00%	0.00%	0.00%	0.00%	26.70%	0.00%	0.00%	100.00%
Shek Pui Street	RD_69_70	LD	50	30.0	Y	0100-0200	20	33.30%	33.30%	0.00%	0.00%	0.00%	0.00%	0.00%	0.00%	0.00%	0.00%	0.00%	0.00%	0.00%	0.00%	0.00%	33.40%	0.00%	0.00%	100.00%
Shek Pui Street	RD_69_70	LD	50	30.0	Y	0200-0300	20	33.30%	33.30%	0.00%	0.00%	0.00%	0.00%	0.00%	0.00%	0.00%	0.00%	0.00%	0.00%	0.00%	0.00%	0.00%	33.40%	0.00%	0.00%	100.00%
Shek Pui Street	RD_69_70	LD	50	30.0	Y	0300-0400	20	16.65%	41.65%	0.00%	0.00%	0.00%	0.00%	0.00%	0.00%	0.00%	0.00%	0.00%	0.00%	0.00%	0.00%	0.00%	41.70%	0.00%	0.00%	100.00%
Shek Pui Street	RD_69_70	LD	50	30.0	Y	0400-0500	20	0.00%	50.00%	0.00%	0.00%	0.00%	0.00%	0.00%	0.00%	0.00%	0.00%	0.00%	0.00%	0.00%	0.00%	0.00%	50.00%	0.00%	0.00%	100.00%
Shek Pui Street	RD_69_70	LD	50	30.0	Y	0500-0600	20	0.00%	41.65%	0.00%	16.65%	0.00%	0.00%	0.00%	0.00%	0.00%	0.00%	0.00%	0.00%	0.00%	0.00%	0.00%	41.70%	0.00%	0.00%	100.00%
Shek Pui Street	RD_69_70	LD	50	30.0	Y	0600-0700	20	25.00%	25.00%	0.00%	25.00%	0.00%	0.00%	0.00%	0.00%	0.00%	0.00%	0.00%	0.00%	0.00%	0.00%	0.00%	25.00%	0.00%	0.00%	100.00%
Shek Pui Street	RD_69_70	LD	50	30.0	Y	0700-0800	20	38.90%	16.65%	0.00%	11.10%	11.10%	0.00%	0.00%	0.00%	0.00%	0.00%	0.00%	0.00%	0.00%	0.00%	0.00%	22.25%	0.00%	0.00%	100.00%
Shek Pui Street	RD_69_70	LD	50	30.0	Y	0800-0900	40	29.20%	20.85%	0.00%	16.70%	8.30%	8.30%	0.00%	0.00%	0.00%	0.00%	0.00%	0.00%	0.00%	0.00%	0.00%	16.65%	0.00%	0.00%	100.00%
Shek Pui Street	RD_69_70	LD	50	30.0	Y	0900-1000	40	32.30%	17.85%	0.00%	21.40%	7.10%	7.10%	0.00%	0.00%	0.00%	0.00%	0.00%	0.00%	0.00%	0.00%	0.00%	14.25%	0.00%	0.00%	100.00%
Shek Pui Street	RD_69_70	LD	50	30.0	Y	1000-1100	40	33.30%	13.30%	0.00%	30.00%	6.70%	6.70%	0.00%	0.00%	0.00%	0.00%	0.00%	0.00%	0.00%	0.00%	0.00%	10.00%	0.00%	0.00%	100.00%
Shek Pui Street	RD_69_70	LD	50	30.0	Y	1100-1200	40	28.55%	10.70%	0.00%	32.25%	7.10%	3.55%	0.00%	0.00%	0.00%	0.00%	0.00%	0.00%	0.00%	0.00%	0.00%	17.85%	0.00%	0.00%	100.00%
Shek Pui Street	RD_69_70	LD	50	30.0	Y	1200-1300	40	26.90%	11.55%	0.00%	26.90%	7.70%	7.70%	0.00%	0.00%	0.00%	0.00%	0.00%	0.00%	0.00%	0.00%	0.00%	19.25%	0.00%	0.00%	100.00%
Shek Pui Street	RD_69_70	LD	50	30.0	Y	1300-1400	40	29.70%	8.40%	0.00%	29.00%	8.40%	3.85%	0.00%	0.00%	0.00%	0.00%	0.00%	0.00%	0.00%	0.00%	0.00%	20.65%	0.00%	0.00%	100.00%
Shek Pui Street	RD_69_70	LD	50	30.0	Y	1400-1500	40	33.55%	11.25%	0.00%	25.85%	7.40%	3.55%	0.00%	0.00%	0.00%	0.00%	0.00%	0.00%	0.00%	0.00%	0.00%	18.40%	0.00%	0.00%	100.00%

Year 2026

Road Name	Road ID	Road Type	Speed Limit (km/hr)	Average Speed (km/hr)	Start Emission Estimated by Broad Brush Approach (Y/N)	Hour	Total Vehicles (Veh/hr)	01 - Private Cars PC	02 - Taxi TAXI	03 - Light Goods Vehicles<=2.5t LGV3	04 - Light Goods Vehicles 2.5-3.5t LGV4	05 - Light Goods Vehicles>3.5t LGV6	06 - Medium Goods Vehicles<=15t HGV7	07 - Medium Goods Vehicles15-24t HGV8	08 - Public Light Buses PLB	09 - Private Light Bus <=3.5t PV4	10 - Private Light Bus >3.5t PV5	11 - Non-franchised Bus<=6.4t NFB6	12 - Non-franchised Bus 6.4-15t NFB7	13 - Non-franchised Bus 15-24t NFB8	14 - Franchised Bus Single Deck FBSD	15 - Franchised Bus Double Deck FBDD	16 - Motorcycles MC	17 - Heavy Goods Vehicles>24t HGV9	18 - Non-franchised Bus >24t NFB9	Total
Shek Pui Street	RD_69_70	LD	50	30.0	Y	1500-1600	40	33.35%	12.50%	0.00%	29.20%	8.30%	4.15%	0.00%	0.00%	0.00%	0.00%	0.00%	0.00%	0.00%	0.00%	0.00%	12.50%	0.00%	0.00%	100.00%
Shek Pui Street	RD_69_70	LD	50	30.0	Y	1600-1700	40	31.75%	12.55%	0.00%	31.00%	6.30%	2.95%	0.00%	0.00%	0.00%	0.00%	0.00%	0.00%	0.00%	0.00%	0.00%	15.45%	0.00%	0.00%	100.00%
Shek Pui Street	RD_69_70	LD	50	30.0	Y	1700-1800	50	35.10%	9.70%	0.00%	25.16%	4.88%	2.88%	0.00%	0.00%	0.00%	0.00%	0.00%	0.00%	0.00%	0.00%	0.00%	22.28%	0.00%	0.00%	100.00%
Shek Pui Street	RD_69_70	LD	50	30.0	Y	1800-1900	60	40.45%	9.50%	0.00%	19.05%	4.80%	0.00%	0.00%	0.00%	0.00%	0.00%	0.00%	0.00%	0.00%	0.00%	0.00%	26.20%	0.00%	0.00%	100.00%
Shek Pui Street	RD_69_70	LD	50	30.0	Y	1900-2000	40	38.10%	16.80%	0.00%	12.25%	0.00%	0.00%	0.00%	0.00%	0.00%	0.00%	0.00%	0.00%	0.00%	0.00%	0.00%	32.85%	0.00%	0.00%	100.00%
Shek Pui Street	RD_69_70	LD	50	30.0	Y	2000-2100	30	31.53%	18.80%	0.00%	9.40%	0.00%	0.00%	0.00%	0.00%	0.00%	0.00%	0.00%	0.00%	0.00%	0.00%	0.00%	40.27%	0.00%	0.00%	100.00%
Shek Pui Street	RD_69_70	LD	50	30.0	Y	2100-2200	20	31.25%	18.75%	0.00%	12.50%	0.00%	0.00%	0.00%	0.00%	0.00%	0.00%	0.00%	0.00%	0.00%	0.00%	0.00%	37.50%	0.00%	0.00%	100.00%
Shek Pui Street	RD_69_70	LD	50	30.0	Y	2200-2300	20	31.25%	25.00%	0.00%	12.50%	0.00%	0.00%	0.00%	0.00%	0.00%	0.00%	0.00%	0.00%	0.00%	0.00%	0.00%	31.25%	0.00%	0.00%	100.00%
Shek Pui Street	RD_69_70	LD	50	30.0	Y	2300-0000	20	36.65%	28.35%	0.00%	8.35%	0.00%	0.00%	0.00%	0.00%	0.00%	0.00%	0.00%	0.00%	0.00%	0.00%	0.00%	26.65%	0.00%	0.00%	100.00%
Shek Pai Street	RD_71_72	DD	50	39.1	Y	0000-0100	250	24.88%	61.26%	0.00%	3.78%	1.68%	0.42%	0.00%	0.00%	0.00%	0.00%	0.00%	0.00%	0.00%	0.00%	1.24%	6.74%	0.00%	0.00%	100.00%
Shek Pai Street	RD_71_72	DD	50	39.8	Y	0100-0200	170	21.12%	67.66%	0.00%	4.35%	2.45%	0.00%	0.00%	0.00%	0.00%	0.00%	0.00%	0.00%	0.00%	0.00%	0.66%	3.76%	0.00%	0.00%	100.00%
Shek Pai Street	RD_71_72	DD	50	39.8	Y	0200-0300	160	16.55%	72.21%	0.00%	3.34%	1.33%	0.00%	0.00%	0.00%	0.00%	0.00%	0.64%	0.00%	0.00%	0.00%	0.64%	5.30%	0.00%	0.00%	100.00%
Shek Pai Street	RD_71_72	DD	50	40.0	Y	0300-0400	130	17.76%	69.54%	0.00%	5.95%	3.38%	0.00%	0.00%	0.00%	0.00%	0.00%	0.00%	0.00%	0.00%	0.00%	0.00%	3.38%	0.00%	0.00%	100.00%
Shek Pai Street	RD_71_72	DD	50	40.0	Y	0400-0500	130	10.83%	71.76%	0.00%	7.45%	3.32%	0.00%	0.00%	0.00%	0.00%	0.00%	1.67%	0.00%	0.00%	0.00%	1.65%	3.32%	0.00%	0.00%	100.00%
Shek Pai Street	RD_71_72	DD	50	39.9	Y	0500-0600	150	10.66%	69.50%	0.00%	8.52%	4.28%	0.66%	0.00%	0.00%	0.00%	0.00%	0.00%	0.00%	0.00%	0.00%	3.52%	2.86%	0.00%	0.00%	100.00%
Shek Pai Street	RD_71_72	DD	50	38.6	Y	0600-0700	290	14.24%	42.63%	0.00%	7.09%	3.22%	0.75%	0.00%	14.96%	0.68%	3.60%	1.40%	0.00%	0.75%	0.00%	4.93%	5.00%	0.75%	0.00%	100.00%
Shek Pai Street	RD_71_72	DD	50	35.6	Y	0700-0800	540	27.77%	31.86%	0.00%	8.27%	3.74%	0.56%	0.19%	11.91%	1.73%	1.90%	1.13%	0.00%	1.15%	0.00%	3.92%	5.49%	0.37%	0.00%	100.00%
Shek Pai Street	RD_71_72	DD	50	35.2	Y	0800-0900	580	26.56%	36.10%	0.00%	10.22%	4.30%	0.69%	0.19%	6.79%	3.16%	2.27%	0.70%	0.00%	0.68%	0.00%	3.48%	4.49%	0.37%	0.00%	100.00%
Shek Pai Street	RD_71_72	DD	50	34.1	Y	0900-1000	670	27.75%	35.51%	0.00%	14.38%	5.96%	1.05%	0.13%	5.70%	0.46%	0.76%	0.95%	0.00%	0.27%	0.00%	2.86%	3.95%	0.27%	0.00%	100.00%
Shek Pai Street	RD_71_72	DD	50	34.8	Y	1000-1100	610	30.36%	31.25%	0.00%	15.66%	6.13%	1.82%	0.18%	4.92%	0.35%	1.30%	0.68%	0.00%	0.34%	0.00%	1.94%	4.26%	0.80%	0.00%	100.00%
Shek Pai Street	RD_71_72	DD	50	35.8	Y	1100-1200	530	29.65%	25.70%	0.00%	18.33%	7.35%	1.34%	0.18%	5.03%	0.97%	1.78%	0.99%	0.00%	0.21%	0.00%	2.48%	5.39%	0.62%	0.00%	100.00%
Shek Pai Street	RD_71_72	DD	50	36.1	Y	1200-1300	500	29.52%	27.11%	0.00%	16.80%	6.19%	1.83%	0.17%	5.50%	0.41%	1.65%	0.59%	0.00%	0.38%	0.00%	2.44%	6.61%	0.79%	0.00%	100.00%
Shek Pai Street	RD_71_72	DD	50	36.5	Y	1300-1400	470	32.26%	27.61%	0.00%	16.74%	6.07%	1.31%	0.23%	3.64%	0.00%	1.06%	0.44%	0.00%	0.21%	0.00%	2.60%	6.98%	0.84%	0.00%	100.00%
Shek Pai Street	RD_71_72	DD	50	35.5	Y	1400-1500	550	32.89%	26.16%	0.00%	17.27%	6.90%	0.96%	0.00%	4.09%	1.27%	0.34%	1.13%	0.00%	0.34%	0.00%	2.20%	5.94%	0.52%	0.00%	100.00%
Shek Pai Street	RD_71_72	DD	50	36.2	Y	1500-1600	490	31.31%	30.04%	0.00%	16.06%	5.83%	1.06%	0.00%	3.54%	1.68%	1.88%	1.26%	0.00%	0.44%	0.00%	2.50%	3.77%	0.62%	0.00%	100.00%
Shek Pai Street	RD_71_72	DD	50	34.1	Y	1600-1700	670	29.91%	29.38%	0.00%	14.09%	4.51%	1.96%	0.00%	3.28%	1.05%	4.54%	1.78%	0.00%	0.13%	0.00%	2.28%	5.90%	1.20%	0.00%	100.00%
Shek Pai Street	RD_71_72	DD	50	33.3	Y	1700-1800	740	38.03%	25.82%	0.00%	12.70%	3.82%	1.23%	0.00%	3.16%	0.54%	1.36%	1.39%	0.00%	0.14%	0.00%	2.48%	8.75%	0.57%	0.00%	100.00%
Shek Pai Street	RD_71_72	DD	50	33.2	Y	1800-1900	750	41.27%	25.91%	0.00%	10.24%	2.32%	0.55%	0.00%	4.24%	0.00%	0.65%	1.34%	0.00%	0.14%	0.00%	2.73%	10.10%	0.52%	0.00%	100.00%
Shek Pai Street	RD_71_72	DD	50	36.0	Y	1900-2000	510	36.05%	31.72%	0.00%	7.79%	1.78%	0.38%	0.00%	5.40%	0.00%	0.38%	0.99%	0.00%	0.38%	0.00%	3.58%	11.55%	0.00%	0.00%	100.00%
Shek Pai Street	RD_71_72	DD	50	36.9	Y	2000-2100	430	30.61%	38.85%	0.00%	5.22%	2.13%	0.48%	0.00%	4.92%	0.00%	0.48%	1.18%	0.00%	0.48%	0.00%	3.33%	12.33%	0.00%	0.00%	100.00%
Shek Pai Street	RD_71_72	DD	50	37.6	Y	2100-2200	370	29.06%	40.69%	0.00%	4.98%	1.64%	0.58%	0.00%	5.56%	0.00%	0.00%	1.93%	0.00%	0.00%	0.00%	3.34%	12.21%	0.00%	0.00%	100.00%
Shek Pai Street	RD_71_72	DD	50	37.6	Y	2200-2300	370	29.07%	46.39%	0.00%	5.06%	1.10%	0.58%	0.00%	5.03%	0.00%	0.00%	0.86%	0.00%	0.28%	0.00%	2.85%	8.48%	0.30%	0.00%	100.00%
Shek Pai Street	RD_71_72	DD	50	38.8	Y	2300-0000	270	26.60%	50.69%	0.00%	4.93%	0.76%	0.36%	0.00%	5.22%	0.00%	0.00%	0.00%	0.00%	0.00%	0.00%	3.08%	8.37%	0.00%	0.00%	100.00%
Tai Lin Pai Road	RD_73_74	DD	50	39.5	Y	0000-0100	260	27.57%	48.90%	0.00%	6.55%	3.10%	3.10%	0.35%	0.00%	0.00%	0.00%	0.00%	0.00%	0.00%	0.00%	0.00%	3.89%	6.55%	0.00%	100.00%
Tai Lin Pai Road	RD_73_74	DD	50	40.0	Y	0100-0200	140	23.10%	41.80%	0.00%	9.00%	6.00%	3.70%	1.50%	0.00%	0.00%	0.00%	0.00%	0.00%	0.00%	0.00%	0.00%	3.00%	11.90%	0.00%	100.00%
Tai Lin Pai Road	RD_73_74	DD	50	40.0	Y	0200-0300	130	18.90%	45.90%	0.00%	8.20%	4.90%	3.30%	0.80%	0.00%	0.00%	0.00%	0.00%	0.00%	0.00%	0.00%	0.00%	4.10%	13.90%	0.00%	100.00%
Tai Lin Pai Road	RD_73_74	DD	50	40.0	Y	0300-0400	110	18.30%	38.60%	0.00%	10.10%	9.20%	5.50%	0.90%	0.00%	0.00%	0.00%	0.00%	0.00%	0.00%	0.00%	0.00%	1.80%	15.60%	0.00%	100.00%
Tai Lin Pai Road	RD_73_74	DD	50	40.0	Y	0400-0500	110	11.00%	40.40%	0.00%	15.60%	9.20%	6.40%	0.90%	0.00%	0.00%	0.00%	0.00%	0.00%	0.00%	0.00%	0.00%	1.80%	14.70%	0.00%	100.00%
Tai Lin Pai Road	RD_73_74	DD	50	40.0	Y	0500-0600	140	10.60%	39.40%	0.00%	17.40%	10.60%	6.80%	0.80%	0.00%	0.00%	0.00%	0.00%	0.00%	0.00%	0.00%	0.00%	2.30%	12.10%	0.00%	100.00%
Tai Lin Pai Road	RD_73_74	DD	50	38.8	Y	0600-0700	380	16.14%	39.96%	0.00%	12.63%	6.78%	2.69%	0.52%	0.00%	0.00%	0.26%	0.26%	0.00%	0.78%	0.00%	0.00%	2.43%	17.54%	0.00%	100.00%
Tai Lin Pai Road	RD_73_74	DD	50	35.9	Y	0700-0800	800	32.32%	29.22%	0.00%	15.74%	7.90%	4.56%	0.64%	0.00%	0.00%	0.24%	0.66%	0.00%	0.40%	0.00%	0.00%	3.68%	4.64%	0.00%	100.00%
Tai Lin Pai Road	RD_73_74	DD	50	34.6	Y	0800-0900	970	27.74%	29.41%	0.00%	17.66%	8.04%	5.79%	0.72%	0.00%	0.00%	0.32%	0.34%	0.00%	0.24%	0.00%	0.00%	2.73%	7.00%	0.00%	100.00%
Tai Lin Pai Road	RD_73_74	DD	50	32.5	Y	0900-1000	1240	25.92%	26.10%	0.08%	22.14%	9.86%	7.02%	0.65%	0.00%	0.00%	0.08%	0.42%	0.00%	0.08%	0.00%	0.00%	2.10%	5.56%	0.00%	100.00%
Tai Lin Pai Road	RD_73_74	DD	50	34.1	Y	1000-1100	1090	25.54%	21.71%	0.09%	21.09%	9.90%	8.46%	1.41%	0.00%	0.00%	0.09%	0.18%	0.00%	0.18%	0.00%	0.00%	1.59%	9.78%	0.00%	100.00%
Tai Lin Pai Road	RD_73_74	DD	50	35.3	Y	1100-1200	920	25.90%	17.96%	0.09%	25.08%	12.03%	7.57%	1.41%	0.00%	0.00%	0.09%	0.20%	0.00%	0.18%	0.00%	0.00%	2.11%	7.40%	0.00%	100.00%
Tai Lin Pai Road	RD_73_74	DD	50	35.8	Y	1200-1300	850	25.95%	19.24%	0.09%	23.53%	9.94%	8.74%	1.06%	0.00%	0.00%	0.09%	0.09%	0.00%	0.35%	0.00%	0.00%	2.65%	8.29%	0.00%	100.00%
Tai Lin Pai Road	RD_73_74	DD	50	36.1	Y	1300-1400	810	27.91%	19.36%	0.09%	23.20%	10.07%	6.57%	1.40%	0.00%	0.00%	0.09%	0.09%	0.00%	0.09%	0.00%	0.00%	2.63%	8.50%	0.00%	100.00%
Tai Lin Pai Road	RD_73_74	DD	50	35.2	Y	1400-1500	930	29.15%	18.96%	0.09%	24.53%	11.66%	5.05%	0.61%	0.00%	0.00%	0.00%	0.20%	0.00%	0.17%	0.00%	0.00%	2.18%	7.40%	0.00%	100.00%
Tai Lin Pai Road	RD_73_74	DD	50	36.0	Y	1500-1600	820	28.16%	22.06%	0.09%	23.41%	9.87%	5.54%	0.52%	0.00%	0.00%	0.09%	0.39%	0.00%	0.35%	0.00%	0.00%	1.47%	8.05%	0.00%	100.00%
Tai Lin Pai Road	RD_73_74	DD	50	35.2	Y	1600-1700	920	29.39%	22.58%	0.09%	20.03%	8.13%	8.13%	1.04%	0.00%	0.00%	0.28%	0.09%	0.00%	0.47%	0.00%	0.00%	2.18%	7.57%	0.00%	100.00%
Tai Lin Pai Road	RD_73_74	DD	50	34.7	Y	1700-1800	1010	38.13%	20.22%	0.09%	18.41%	6.87%	5.17%	0.66%	0.00%	0.00%	0.09%	0.09%	0.00%	0.28%	0.00%	0.00%	3.29%	6.68%	0.00%	100.00%
Tai Lin Pai Road	RD_73_74	DD	50	35.0	Y	1800-1900	960	43.85%	21.39%	0.09%	15.54%	4.41%	2.44%	0.94%	0.00%	0.00%	0.09%	0.09%	0.00%	0.38%	0.00%	0.00%	3.94%	6.84%	0.00%	100.00%
Tai Lin Pai Road	RD_73_74	DD	50	36.8	Y	1900-2000	710	38.57%	27.79%	0.00%	13.26%	3.66%	1.72%	0.26%	0.00%	0.00%	0.00%	0.31%	0.00%	0.26%	0.00%	0.00%	5.33%	8.85%	0.00%	100.00%
Tai Lin Pai Road	RD_73_74	DD	50	37.5	Y	2000-2100	600	33.00%	34.35%	0.00%	9.18%	4.35%	2.21%	0.17%	0.00%	0.00%	0.00%	0.35%	0.00%	0.34%	0.00%	0.00%	5.70%	10.37%	0.00%	100.00%
Tai Lin Pai Road	RD_73_74	DD	50	38.1	Y	2100-2200	520	31.22%	35.91%	0.00%	8.67%	3.09%	1.95%	0.59%	0.00%	0.00%	0.00%	0.64%	0.00%	0.17%	0.00%	0.00%	5.67%	12.10%	0.00%	100.00%
Tai Lin Pai Road	RD_73_74	DD	50	38.1	Y	2200-2300	520	30.21%	40.18%	0.00%	8.07%	2.33%	2.12%	0.42%	0.00%	0.00%	0.00%	0.17%	0.00%	0.17%	0.00%	0.00%	3.89%	12.44%	0.00%	100.00%
Tai Lin Pai Road	RD_73_74	DD	50	39.0	Y	2300-0000	360	30.05%	47.43%	0.00%	8.85%	2.00%	2.58%	0.25%	0.00%	0.00%	0.00%	0.00%	0.00%	0.25%	0.00%	0.00%	4.00%	4.58%	0.00%	100.00%
Tai Lin Pai Road	RD_75_76	DD	50	38.5	Y	0000-0100	330	31.01%	43.93%	0.00%	6.25%	3.77%	3.11%	0.32%	0.00%	0.00%	0.00%	0.00%	0.00%	0.00%	0.00%	0.00%	4.73%	6.88%	0.00%	100.00%
Tai Lin Pai Road	RD_75_76	DD	50	39.6	Y	0100-0200	210	23.97%	44.63%	0.00%	7.47%	5.60%	3.50%	0.93%	0.00%	0.00%	0.00%	0.00%	0.00%	0.00%	0.00%	0.00%	3.57%	10.33%	0.00%	100.00%
Tai Lin Pai Road	RD_75_76	DD	50	39.7	Y	0200-0300	190	19.77%	49.38%	0.00%	6.67%	5.03%	3.32%	0.55%	0.00%	0.00%	0.00%	0.00%	0.00%	0.00%	0.00%	0.00%	4.43%	10.85%	0.00%	100.00%
Tai Lin Pai Road	RD_75_76	DD	50	39.8	Y	0300-0400	170	18.56%	42.81%	0.00%	9.48%	8.92%	5.04%	0.64%	0.00%	0.00%	0.00%	0.00%	0.00%	0.00%	0.00%	0.00%	1.92%	12.64%	0.00%	100.00%
Tai Lin Pai Road	RD_75_76	DD	50	39.8	Y	0400-0500	170	11.95%	44.51%	0.00%	13.69%	8.15%	6.21%	0.64%	0.00%	0.00%	0.00%	0.00%	0.00%	0.00%	0.00%	0.00%	1.85%	13.01%	0.00%	100.00%
Tai Lin Pai Road	RD_75_76	DD	50	39.6	Y	0500-0600	200	11.55%	43.56%	0.00%	14.63%	9.96%	6.26%	0.49%	0.00%	0.00%	0.00%	0.00%	0.00%	0.00%	0.00%	0.00%	2.62%	10.93%	0.00%	100.00%
Tai Lin Pai Road	RD_75_76	DD	50	37.1	Y	0600-0700	460	17.38%	36.16%	0.00%	12.44%	7.35%	2.93%	0.46%	0.00%	0.00%	0.20%	0.40%	0.00%	0.67%	0.00%	0.00%	3.38%	18.64%	0.00%	100.00%
Tai Lin Pai Road	RD_75_76	DD	50	31.0	Y	0700-0800	1020	35.57%	25.77%	0.00%	13.77%	8.41%	4.56%	0.48%	0.00%	0.00%	0.23%	0.50%	0.00%	0.00%	0.00%	0.00%	4.79%	5.91%	0.00%	100.00%
Tai Lin Pai Road	RD_75_76	DD	50	29.1	Y	0800-0900	1200	31.09%	26.43%	0.00%	15.65%	8.68%	6.04%	0.61%	0.00%	0.00%	0.24%	0.26%	0.00%	0.00%	0.00%	0.00%	3.60%	7.40%	0.00%	100.00%
Tai Lin Pai Road	RD_75_76	DD	50	25.6	Y	0900-1000	1530	29.12%	23.36%	0.06%	19.74%	10.62%	7.48%	0.56%	0.00%	0.00%	0.06%	0.30%	0.00%	0.00%	0.00%	0.00%	2.80%	5.90%	0.00%	100.00%
Tai Lin Pai Road	RD_75_76	DD	50	27.6	Y	1000-1100	1350	27.56%	19.24%	0.06%	20.45%	10.54%	8.99%	1.24%	0.00%	0.00%	0.06%	0.14%	0.00%	0.20%	0.00%	0.00%	1.87%	9.64%	0.00%	100.00%
Tai Lin Pai Road	RD_75_76	DD	50	29.7	Y	1100-1200	1150	27.34%	15.80%	0.06%	24.20%	12.68%	7.99%	1.33%	0.00%	0.00%	0.06%	0.14%	0.00%	0.06%	0.00%	0.00%	2.54%	7.79%	0.00%	100.00%
Tai Lin Pai Road	RD_75_76	DD	50	30.6	Y	1200-1300	1070	27.13%	16.83%	0.13%	22.49%	10.63%	9.28%	0.94%	0.00%	0.00%	0.13%	0.24%	0.00%	0.30%	0.00%	0.00%	3.11%	8.80%	0.00%	100.00%
Tai Lin Pai Road	RD_75_76	DD	50	31.1	Y	1300-1400	1020	29.31%	16.97%	0.13%	22.08%	10.69%	6.81%	1.25%	0.00%	0.00%	0.13%	0.13%	0.00%	0.13%	0.00%	0.00%	3.27%	9.11%	0.00%	100.00%
Tai Lin Pai Road	RD_75_76	DD	50	29.6	Y	1400-1500	1160	30.90%	16.52%	0.06%	23.34%	12.37%	5.34%	0.57%	0.00%	0.00%	0.00%	0.14%	0.00%	0.26%	0.00%	0.00%	2.64%	7.86%	0.00%	100.00%
Tai Lin Pai Road	RD_75_76	DD	50	31.1	Y	1500-1600	1020	29.79%	19.37%	0.13%	22.48%	10.59%	5.95%	0.49%	0.00%	0.00%	0.13%	0.30%	0.00%	0.30%	0.00%	0.00%	1.74%	8.74%	0.00%	100.00%
Tai Lin Pai Road	RD_75_76	DD	50	29.6	Y	1600-1700	1170	29.57%	19.57%	0.07%	21.23%	8.66%	8.55%	1.13%	0.00%	0.00%	0.26%	0.17%	0.00%	0.43%	0.00%	0.00%	2.50%	7.87%	0.00%	100.00%
Tai Lin Pai Road	RD_75_76	DD	50	28.5	Y	1700-1800	1270	38.46%	17.41%	0.07%	19.50%	7.31%	5.45%	0.70%	0.00%	0.00%	0.07%	0.13%	0.00%	0.33%	0.00%	0.00%	3.70%	6.89%	0.00%	100.00%
Tai Lin Pai Road	RD_75_76	DD	50	29.2	Y	1800-1900	1210	44.33%	18.53%	0.07%	16.58%	4.65%	2.66%	0.96%	0.00%	0.00%	0.07%	0.13%	0.00%	0.40%	0.00%	0.00%	4.53%	7.08%	0.00%	100.00%
Tai Lin Pai Road	RD_75_76	DD	50	32.4	Y	1900-2000	900	40.88%	24.28%	0.00%	12.70%	3.89%	1.81%	0.25%	0.00%	0.00%	0.00%	0.24%	0.00%	0.36%	0.00%	0.00%	6.38%	9.21%	0.00%	100.00%
Tai Lin Pai Road	RD_75_76	DD	50	34.0	Y	2000-2100	750	35.23%	30.07%	0.00%	8.88%	4.62%	2.30%	0.13%	0.00%	0.00%	0.00%	0.27%	0.00%	0.40%	0.00%	0.00%	7.09%	11.01%	0.00%	100.00%
Tai Lin Pai Road	RD_75_76	DD	50	35.3	Y	2100-2200	630	33.41%	31.54%	0.00%	8.30%	3.47%	2.08%	0.65%	0.00%	0.00%	0.00%	0.46%	0.00%	0.19%	0.00%	0.00%	7.02%	12.87%	0.00%	100.00%
Tai Lin Pai Road	RD_75_76	DD	50	35.2	Y	2200-2300	640	32.82%	35.70%	0.00%	8.00%	2.52%	2.38%	0.32%	0.00%	0.00%	0.00%	0.27%	0.00%	0.13%	0.00%	0.00%	4.79%	13.08%	0.00%	100.00%
Tai Lin Pai Road	RD_75_76	DD	50	37.4	Y	2300-0000	430	32.89%	43.01%	0.00%	8.49%	2.57%	2.59%	0.25%	0.00%	0.00%	0.00%	0.00%	0.00%	0.00%	0.00%	0.00%	5.23%	4.96%	0.00%	100.00%
Tai Lin Pai Road	RD_77_78	DD	50	39.2	Y	0000-0100	260	28.54%	50.26%	0.00%	7.48%	3.14%	3.91%	0.38%	0.00%	0.00%	0.00%	0.00%	0.00%	0.00%	0.00%	0.00%	5.52%	0.77%	0.00%	100.00%
Tai Lin Pai Road	RD_77_78	DD	50	40.0	Y	0100-0200	150	20.80%	54.40%	0.00%	9.40%	5.40%	4.00%	1.33%	0.00%	0.00%	0.00%	0.00%	0.00%	0.00%	0.00%	0.00%	4.00%	0.67%	0.00%	100.00%
Tai Lin Pai Road	RD_77_78	DD	50	40.0	Y	0200-0300	140	17.94%	59.41%	0.00%	8.46%	5.21%	3.73%	0.00%	0.00%	0.00%	0.00%	0.71%	0.00%	0.00%	0.00%	0.00%	4.55%	0.00%	0.00%	100.00%
Tai Lin Pai Road	RD_77_78	DD	50	40.0	Y	0300-0400	120	16.87%	54.10%	0.00%	11.37%	8.83%	6.17%	0.87%	0.00%	0.00%	0.00%	0.00%	0.00%	0.00%	0.00%	0.00%	1.80%	0.00%	0.00%	100.00%
Tai Lin Pai Road	RD_77_78	DD	50	40.0	Y	0400-0500	120	10.33%	54.53%	0.00%	17.03%	7.77%	6.90%	0.00%	0.00%	0.00%	0.00%	0.87%	0.00%	0.00%	0.00%	0.00%	2.57%	0.00%	0.00%	100.00%
Tai Lin Pai Road	RD_77_78	DD	50	40.0	Y	0500-0600	160	10.28%	50.39%	0.00%	17.96%	9.59%	6.88%	0.71%	0.00%	0.00%	0.00%	0.69%	0.00%	0.00%	0.00%	0.00%	2.80%	0.71%	0.00%	100.00%
Tai Lin Pai Road	RD_77_78	DD	50	38.1	Y	0600-0700	360	17.95%	44.44%	0.00%	15.09%	7.23%	3.44%	0.58%	2.86%	0.00%	1.46%	0.88%	0.29%	0.88%	0.00%	0.00%	3.73%	1.17%	0.00%	100.00%
Tai Lin Pai Road	RD_77_78	DD	50	33.5	Y	0700-0800	790	37.35%	21.43%	0.00%	16.38%	7.17%	5.07%	0.49%	2.90%	0.00%	0.77%	1.00%	0.00%	0.64%	0.00%	0.00%	5.25%	1.55%	0.00%	100.00%
Tai Lin Pai Road	RD_77_78	DD	50	32.3	Y	0800-0900	900	33.80%	22.93%	0.00%	19.31%	7.88%	6.98%	0.70%	1.55%	0.00%	0.92%	0.59%	0.00%	0.35%	0.00%	0.00%	4.07%	0.93%	0.00%	100.00%
Tai Lin Pai Road	RD_77_78	DD	50	29.5	Y	0900-1000	1160	31.39%	19.98%	0.09%	23.97%	9.40%	8.34%	0.60%	1.23%	0.00%	0.26%	0.60%	0.00%	0.17%	0.00%	0.00%	3.09%	0.89%	0.00%	100.00%
Tai Lin Pai Road	RD_77_78	DD	50	30.5	Y	1000-1100	1070	27.09%	22.65%	0.20%	23.89%	9.98%	9.75%	1.40%	0.54%	0.00%	0.38%	0.37%	0.11%	0.26%	0.00%	0.00%	2.18%	1.22%	0.00%	100.00%
Tai Lin Pai Road	RD_77_78	DD	50	32.1	Y	1100-1200	920	26.50%	18.30%	0.20%	27.84%	11.74%	8.60%	1.45%	0.64%	0.11%	0.42%	0.42%	0.00%	0.11%	0.00%	0.00%	2.68%	0.98%	0.00%	100.00%
Tai Lin Pai Road	RD_77_78	DD	50	32.7	Y	1200-1300	860	26.57%	19.64%	0.24%	25.96%	10.03%	10.00%	0.91%	0.75%	0.00%	0.47%	0.36%	0.11%	0.36%	0.00%	0.00%	3.42%	1.19%	0.00%	100.00%
Tai Lin Pai Road	RD_77_78	DD	50	33.3	Y	1300-1400	810	29.14%	19.94%	0.13%	25.71%	10.22%	7.48%	1.50%	0.52%	0.00%	0.38%	0.11%	0.00%	0.11%	0.00%	0.00%	3.62%	1.12%	0.00%	100.00%
Tai Lin Pai Road	RD_77_78	DD	50	31.9	Y	1400-1500	940	29.97%	19.21%	0.20%	26.97%	11.58%	5.71%	0.78%	0.53%	0.11%	0.09%	0.53%	0.11%	0.31%	0.00%	0.00%	2.92%	0.98%	0.00%	100.00%
Tai Lin Pai Road	RD_77_78	DD	50	33.2	Y	1500-1600	820	29.37%	22.62%	0.13%	26.05%	9.88%	6.27%	0.58%	0.52%	0.11%	0.46%	0.64%	0.11%	0.36%	0.00%	0.00%	2.02%	0.88%	0.00%	100.00%
Tai Lin Pai Road	RD_77_78	DD	50	30.5	Y	1600-1700	1070	24.43%	29.64%	0.20%	21.74%	8.39%	8.37%	1.13%	0.00%	0.17%	1.41%	0.74%	0.17%	0.20%	0.00%	0.00%	2.46%	0.96%	0.00%	100.00%
Tai Lin Pai Road	RD_77_78	DD	50	29.8	Y	1700-1800	1130	32.58%	27.30%	0.20%	20.58%	7.34%	5.55%	0.69%	0.00%	0.11%	0.44%	0.62%	0.11%	0.20%	0.00%	0.00%	3.84%	0.43%	0.00%	100.00%
Tai Lin Pai Road	RD_77_78	DD	50	30.5	Y	1800-1900	1070	37.94%	29.37%	0.20%	17.59%	4.81%	2.63%	0.99%	0.00%	0.00%	0.27%	0.68%	0.17%	0.20%	0.00%	0.00%	4.73%	0.43%	0.00%	100.00%
Tai Lin Pai Road	RD_77_78	DD	50	34.4	Y	1900-2000	710	40.75%	28.80%	0.00%	15.03%	3.69%	1.87%	0.30%	0.86%	0.00%	0.13%	0.69%	0.00%	0.41%	0.00%	0.00%	7.15%	0.30%	0.00%	100.00%
Tai Lin Pai Road	RD_77_78	DD	50	35.7	Y	2000-2100	590	35.36%	35.94%	0.00%	10.65%	4.50%	2.62%	0.34%	0.86%	0.00%	0.00%	0.69%	0.17%	0.52%	0.00%	0.00%	8.01%	0.34%	0.00%	100.00%
Tai Lin Pai Road	RD_77_78	DD	50	36.7	Y	2100-2200	490	34.33%	38.57%	0.00%	10.00%	3.34%	2.50%	0.66%	1.01%	0.00%	0.00%	1.01%	0.00%	0.23%	0.00%	0.00%	8.13%	0.21%	0.00%	100.00%
Tai Lin Pai Road	RD_77_78	DD	50	36.7	Y	2200-2300	490	33.53%	43.70%	0.00%	9.56%	2.30%	2.68%	0.44%	0.86%	0.00%	0.00%	0.62%	0.00%	0.24%	0.00%	0.00%	5.65%	0.44%	0.00%	100.00%
Tai Lin Pai Road	RD_77_78	DD	50	38.1	Y	2300-0000	360	30.91%	47.96%	0.00%	9.58%	2.23%	2.82%	0.00%	0.88%	0.00%	0.00%	0.00%	0.00%	0.00%	0.00%	0.00%	5.34%	0.29%	0.00%	100.00%
Tai Lin Pai Road	RD_79_80	DD	50	39.4	Y	0000-0100	250	28.34%	51.53%	0.00%	6.94%	3.29%	3.71%	0.00%	0.00%	0.00%	0.00%	0.00%	0.00%	0.00%	0.00%	0.00%	5.34%	0.85%	0.00%	100.00%
Tai Lin Pai Road	RD_79_80	DD	50	40.0	Y	0100-0200	150	20.27%	55.11%	0.00%	9.13%	5.59%	4.20%	1.43%	0.00%	0.00%	0.00%	0.00%	0.00%	0.00%	0.00%	0.00%	3.54%	0.73%	0.00%	100.00%
Tai Lin Pai Road	RD_79_80	DD	50	40.0	Y	0200-0300	140	17.39%	60.97%	0.00%	8.14%	4.67%	3.17%	0.00%	0.00%	0.00%	0.00%	0.79%	0.00%	0.00%	0.00%	0.00%	4.87%	0.00%	0.00%	100.00%
Tai Lin Pai Road	RD_79_80	DD	50	40.0	Y	0300-0400	120	17.18%	53.28%	0.00%	10.68%	9.93%	6.30%	0.00%	0.00%	0.00%	0.00%	0.00%	0.00%	0.00%	0.00%	0.00%	2.65%	0.00%	0.00%	100.00%
Tai Lin Pai Road	RD_79_80	DD	50	40.0	Y	0400-0500	130	10.67%	54.25%	0.00%	16.45%	7.95%	7.12%	0.00%	0.00%	0.00%	0.00%	0.83%	0.00%	0.00%	0.00%	0.00%	2.72%	0.00%	0.00%	100.00%
Tai Lin Pai Road	RD_79_80	DD	50	40.0	Y	0500-0600	140	10.13%	52.17%	0.00%	16.67%	10.16%	7.27%	0.00%	0.00%	0.00%	0.00%	0.71%	0.00%	0.00%	0.00%	0.00%	2.17%	0.71%	0.00%	100.00%
Tai Lin Pai Road	RD_79_80	DD	50	38.8	Y	0600-0700	350	17.58%	44.94%	0.00%	14.61%	7.73%	3.25%	0.61%	2.92%	0.00%	1.54%	0.86%	0.31%	0.86%	0.00%	0.00%	3.30%	1.47%	0.00%	100.00%
Tai Lin Pai Road	RD_79_80	DD	50	35.2	Y	0700-0800	750	37.23%	22.13%	0.00%	15.40%	7.17%	5.40%	0.40%	3.13%	0.00%	0.80%	1.07%	0.00%	0.67%	0.00%	0.00%	4.87%	1.73%	0.00%	100.00%
Tai Lin Pai Road	RD_79_80	DD	50	34.4	Y	0800-0900	840	34.11%	23.61%	0.00%	18.25%	7.78%	7.39%	0.61%	1.65%	0.00%	0.93%	0.56%	0.00%	0.33%	0.00%	0.00%	3.83%	0.96%	0.00%	100.00%
Tai Lin Pai Road	RD_79_80	DD	50	32.0	Y	0900-1000	1100	31.50%	20.66%	0.11%	22.74%	9.38%	8.90%	0.48%	1.32%	0.00%	0.30%	0.62%	0.00%	0.19%	0.00%	0.00%	2.92%	0.89%	0.00%	100.00%
Tai Lin Pai Road	RD_79_80	DD	50	32.5	Y	1000-1100	1040	26.79%	23.09%	0.24%	23.21%	10.48%	9.98%	1.05%	0.61%	0.00%	0.43%	0.43%	0.13%	0.30%	0.00%	0.00%	2.04%	1.25%	0.00%	100.00%
Tai Lin Pai Road	RD_79_80	DD	50	33.8	Y	1100-1200	900	26.47%	18.77%	0.24%	27.07%	12.33%	8.70%	1.01%	0.67%	0.12%	0.46%	0.42%	0.00%	0.12%	0.00%	0.00%	2.58%	1.02%	0.00%	100.00%
Tai Lin Pai Road	RD_79_80	DD	50	34.5	Y	1200-1300	830	26.50%	20.07%	0.24%	25.41%	10.38%	10.14%	0.75%	0.74%	0.00%	0.50%	0.36%	0.13%	0.36%	0.00%	0.00%	3.17%	1.25%	0.00%	100.00%
Tai Lin Pai Road	RD_79_80	DD	50	34.8	Y	1300-1400	790	29.13%	20.43%	0.11%	25.31%	10.65%	7.63%	1.15%	0.49%	0.00%	0.39%	0.12%	0.00%	0.12%	0.00%	0.00%	3.34%	1.12%	0.00%	100.00%
Tai Lin Pai Road	RD_79_80	DD	50	33.7	Y	1400-1500	910	29.67%	19.63%	0.24%	26.19%	12.05%	5.89%	0.54%	0.55%	0.13%	0.11%	0.55%	0.13%	0.36%	0.00%	0.00%	2.94%	1.03%	0.00%	100.00%
Tai Lin Pai Road	RD_79_80	DD	50	34.8	Y	1500-1600	790	29.09%	23.12%	0.11%	25.45%	10.48%	6.40%	0.36%	0.49%	0.12%	0.50%	0.61%	0.12%	0.36%	0.00%	0.00%	1.88%	0.89%	0.00%	100.00%
Tai Lin Pai Road	RD_79_80	DD	50	32.3	Y	1600-1700	1070	23.92%	29.80%	0.20%	21.81%	9.38%	7.99%	0.82%	0.00%	0.18%	1.41%	0.74%	0.18%	0.20%	0.00%	0.00%	2.40%	0.95%	0.00%	100.00%
Tai Lin Pai Road	RD_79_80	DD	50	31.8	Y	1700-1800	1120	32.08%	27.49%	0.14%	20.72%	8.22%	5.36%	0.56%	0.00%	0.06%	0.43%	0.62%	0.06%	0.14%	0.00%	0.00%	3.68%	0.46%	0.00%	100.00%
Tai Lin Pai Road	RD_79_80	DD	50	32.4	Y	1800-1900	1060	37.40%	29.65%	0.20%	17.81%	5.24%	2.55%	0.76%	0.00%	0.00%	0.28%	0.68%	0.18%	0.20%	0.00%	0.00%	4.58%	0.46%	0.00%	100.00%
Tai Lin Pai Road	RD_79_80	DD	50	35.7	Y	1900-2000	690	40.44%	29.47%	0.00%	14.57%	4.01%	1.91%	0.28%	0.90%	0.00%	0.15%	0.71%	0.00%	0.46%	0.00%	0.00%	6.98%	0.12%	0.00%	100.00%
Tai Lin Pai Road	RD_79_80	DD	50	36.8	Y	2000-2100	570	35.27%	37.02%	0.00%	10.13%	4.69%	2.51%	0.19%	0.88%	0.00%	0.00%	0.75%	0.19%	0.56%	0.00%	0.00%	7.62%	0.19%	0.00%	100.00%
Tai Lin Pai Road	RD_79_80	DD	50	37.7	Y	2100-2200	470	34.07%	39.71%	0.00%	9.67%	3.45%	2.37%	0.41%	1.11%	0.00%	0.00%	1.11%	0.00%	0.19%	0.00%	0.00%	7.73%	0.19%	0.00%	100.00%
Tai Lin Pai Road	RD_79_80	DD	50	37.7	Y	2200-2300	470	33.27%	44.18%	0.00%	9.22%	2.59%	2.78%	0.41%	0.86%	0.00%	0.00%	0.66%	0.00%	0.19%	0.00%	0.00%	5.17%	0.66%	0.00%	100.00%
Tai Lin Pai Road	RD_79_80	DD	50	38.8	Y	2300-0000	350	30.65%	48.66%	0.00%	9.35%	2.04%	2.90%	0.00%	0.86%	0.00%	0.00%	0.00%	0.00%	0.00%	0.00%	0.00%	5.22%	0.31%	0.00%	100.00%
Tai Lin Pai Road	RD_81_82	DD	50	39.4	Y	0000-0100	250	28.54%	52.06%	0.00%	7.01%	2.90%	3.72%	0.00%	0.00%	0.00%	0.00%	0.00%	0.00%	0.00%	0.00%	0.00%	4.94%	0.82%	0.00%	100.00%
Tai Lin Pai Road	RD_81_82	DD	50	40.0	Y	0100-0200	150	20.47%	54.96%	0.00%	9.09%	5.61%	4.22%	1.43%	0.00%	0.00%	0.00%	0.00%	0.00%	0.00%	0.00%	0.00%	3.49%	0.73%	0.00%	100.00%
Tai Lin Pai Road	RD_81_82	DD	50	40.0	Y	0200-0300	140	17.31%	60.51%	0.00%	8.73%	5.49%	3.19%	0.00%	0.00%	0.00%	0.00%	0.79%	0.00%	0.00%	0.00%	0.00%	3.99%	0.00%	0.00%	100.00%
Tai Lin Pai Road	RD_81_82	DD	50	40.0	Y	0300-0400	110	16.78%	54.22%	0.00%	11.24%	9.35%	6.54%	0.00%	0.00%	0.00%	0.00%	0.00%	0.00%	0.00%	0.00%	0.00%	1.87%	0.00%	0.00%	100.00%
Tai Lin Pai Road	RD_81_82	DD	50	40.0	Y	0400-0500	130	10.58%	53.79%	0.00%	16.21%	8.85%	7.06%	0.00%	0.00%	0.00%	0.00%	0.83%	0.00%	0.00%	0.00%	0.00%	2.68%	0.00%	0.00%	100.00%
Tai Lin Pai Road	RD_81_82	DD	50	40.0	Y	0500-0600	150	9.83%	51.03%	0.00%	17.67%	10.00%	7.17%	0.00%	0.00%	0.00%	0.00%	0.67%	0.00%	0.00%	0.00%	0.00%	2.97%	0.67%	0.00%	100.00%
Tai Lin Pai Road	RD_81_82	DD	50	38.8	Y	0600-0700	350	17.49%	44.80%	0.00%	14.53%	7.73%	3.28%	0.61%	2.98%	0.00%	1.50%	0.86%	0.31%	0.86%	0.00%	0.00%	3.56%	1.47%	0.00%	100.00%
Tai Lin Pai Road	RD_81_82	DD	50	35.2	Y	0700-0800	750	37.03%	22.04%	0.00%	15.39%	7.45%	5.38%	0.41%	3.08%	0.00%	0.80%	1.12%	0.00%	0.65%	0.00%	0.00%	4.86%	1.79%	0.00%	100.00%
Tai Lin Pai Road	RD_81_82	DD	50	34.3	Y	0800-0900	850	33.82%	23.48%	0.00%	18.31%	8.05%	7.38%	0.62%	1.70%	0.00%	0.94%	0.55%	0.00%	0.38%	0.00%	0.00%	3.83%	0.95%	0.00%	100.00%
Tai Lin Pai Road	RD_81_82	DD	50	32.1	Y	0900-1000	1090	31.01%	20.60%	0.11%	22.71%	9.79%	8.89%	0.48%	1.31%	0.00%	0.30%	0.68%	0.00%	0.19%	0.00%	0.00%	2.99%	0.94%	0.00%	100.00%
Tai Lin Pai Road	RD_81_82	DD	50	32.5	Y	1000-1100	1040	26.68%	23.03%	0.24%	23.26%	10.65%	10.02%	1.05%	0.61%	0.00%	0.43%	0.42%	0.12%	0.30%	0.00%	0.00%	1.94%	1.25%	0.00%	100.00%
Tai Lin Pai Road	RD_81_82	DD	50	33.9	Y	1100-1200	890	26.20%	18.79%	0.24%	27.12%	12.56%	8.70%	1.02%	0.66%	0.12%	0.48%	0.48%	0.00%	0.12%	0.00%	0.00%	2.48%	1.02%	0.00%	100.00%
Tai Lin Pai Road	RD_81_82	DD	50	34.5	Y	1200-1300	830	26.16%	20.18%	0.24%	25.45%	10.64%	10.17%	0.72%	0.73%	0.00%	0.47%	0.36%	0.12%	0.36%	0.00%	0.00%	3.19%	1.21%	0.00%	100.00%
Tai Lin Pai Road	RD_81_82	DD	50	34.9	Y	1300-1400	780	28.87%	20.33%	0.12%	25.34%	10.87%	7.63%	1.18%	0.48%	0.00%	0.40%	0.12%	0.00%	0.12%	0.00%	0.00%	3.36%	1.18%	0.00%	100.00%
Tai Lin Pai Road	RD_81_82	DD	50	33.7	Y	1400-1500	910	29.45%	19.70%	0.24%	26.33%	12.31%	5.93%	0.54%	0.54%	0.12%	0.12%	0.54%	0.12%	0.36%	0.00%	0.00%	2.68%	1.02%	0.00%	100.00%
Tai Lin Pai Road	RD_81_82	DD	50	34.8	Y	1500-1600	790	28.90%	23.14%	0.12%	25.44%	10.66%	6.42%	0.36%	0.48%	0.12%	0.51%	0.60%	0.12%	0.36%	0.00%	0.00%	1.82%	0.94%	0.00%	100.00%
Tai Lin Pai Road	RD_81_82	DD	50	32.4	Y	1600-1700	1060	23.84%	29.74%	0.20%	22.00%	9.41%	8.02%	0.88%	0.00%	0.18%	1.46%	0.80%	0.18%	0.20%	0.00%	0.00%	2.18%	0.92%	0.00%	100.00%
Tai Lin Pai Road	RD_81_82	DD	50	31.8	Y	1700-1800	1120	31.99%	27.39%	0.20%	20.89%	8.22%	5.33%	0.52%	0.00%	0.12%	0.45%	0.64%	0.12%	0.20%	0.00%	0.00%	3.47%	0.46%	0.00%	100.00%
Tai Lin Pai Road	RD_81_82	DD	50	32.5	Y	1800-1900	1050	37.37%	29.69%	0.20%	18.05%	5.35%	2.56%	0.76%	0.00%	0.00%	0.29%	0.67%	0.17%	0.20%	0.00%	0.00%	4.22%	0.47%	0.00%	100.00%
Tai Lin Pai Road	RD_81_82	DD	50	35.8	Y	1900-2000	680	40.45%	29.50%	0.00%	14.77%	4.00%	1.92%	0.28%	0.88%	0.00%	0.16%	0.76%	0.00%	0.46%	0.00%	0.00%	6.70%	0.12%	0.00%	100.00%
Tai Lin Pai Road	RD_81_82	DD	50	36.9	Y	2000-2100	560	35.01%	36.99%	0.00%	10.35%	4.86%	2.53%	0.19%	0.94%	0.00%	0.00%	0.75%	0.19%	0.56%	0.00%	0.00%	7.45%	0.19%	0.00%	100.00%
Tai Lin Pai Road	RD_81_82	DD	50	37.7	Y	2100-2200	470	34.10%	39.75%	0.00%	9.76%	3.69%	2.38%	0.41%	1.09%	0.00%	0.00%	1.09%	0.00%	0.19%	0.00%	0.00%	7.36%	0.19%	0.00%	100.00%
Tai Lin Pai Road	RD_81_82	DD	50	37.7	Y	2200-2300	470	33.16%	44.28%	0.00%	9.24%	2.61%	2.79%	0.41%	0.85%	0.00%	0.00%	0.66%	0.00%	0.19%	0.00%	0.00%	5.14%	0.66%	0.00%	100.00%
Tai Lin Pai Road	RD_81_82	DD	50	38.8	Y	2300-0000	350	30.47%	48.89%	0.00%	9.27%	2.30%	2.93%	0.00%	0.86%	0.00%	0.00%	0.00%	0.00%	0.00%	0.00%	0.00%	4.96%	0.31%	0.00%	100.00%
Wing Yip Street	RD_83_84	LD	50	30.0	Y	0000-0100	40	64.85%	10.80%	0.00%	10.80%	5.45%	2.65%	0.00%	0.00%	0.00%	0.00%	0.00%	0.00%	0.00%	0.00%	0.00%	5.45%	0.00%	0.00%	100.00%
Wing Yip Street	RD_83_84	LD	50	30.0	Y	0100-0200	40	61.00%	17.45%	0.00%	8.70%	8.70%	0.00%	0.00%	0.00%	0.00%	0.00%	0.00%	0.00%	0.00%	0.00%	0.00%	4.15%	0.00%	0.00%	100.00%
Wing Yip Street	RD_83_84	LD	50	30.0	Y	0200-0300	20	52.80%	21.10%	0.00%	10.55%	10.55%	0.00%	0.00%	0.00%	0.00%	0.00%	0.00%	0.00%	0.00%	0.00%	0.00%	5.00%	0.00%	0.00%	100.00%
Wing Yip Street	RD_83_84	LD	50	30.0	Y	0300-0400	20	44.50%	11.10%	0.00%	11.10%	22.20%	0.00%	0.00%	0.00%	0.00%	0.00%	0.00%	0.00%	0.00%	0.00%	0.00%	11.10%	0.00%	0.00%	100.00%
Wing Yip Street	RD_83_84	LD	50	30.0	Y	0400-0500	20	33.40%	11.10%	0.00%	22.20%	16.65%	5.55%	0.00%	0.00%	0.00%	0.00%	0.00%	0.00%	0.00%	0.00%	0.00%	11.10%	0.00%	0.00%	100.00%
Wing Yip Street	RD_83_84	LD	50	30.0	Y	0500-0600	40	27.20%	9.10%	0.00%	27.30%	18.20%	9.10%	0.00%	0.00%	0.00%	0.00%	0.00%	0.00%	0.00%	0.00%	0.00%	9.10%	0.00%	0.00%	100.00%
Wing Yip Street	RD_83_84	LD	50	30.0	Y	0600-0700	50	39.66%	9.90%	0.00%	19.84%	17.72%	5.00%	0.00%	0.00%	0.00%	0.00%	0.00%	0.00%	0.00%	0.00%	0.00%	5.00%	2.88%	0.00%	100.00%
Wing Yip Street	RD_83_84	LD	50	29.7	Y	0700-0800	140	55.17%	4.59%	0.00%	17.44%	12.10%	4.59%	0.73%	0.00%	0.00%	0.00%	0.00%	0.00%	0.00%	0.00%	0.00%	2.26%	3.13%	0.00%	100.00%
Wing Yip Street	RD_83_84	LD	50	29.5	Y	0800-0900	150	50.87%	5.47%	0.00%	19.75%	12.95%	6.17%	0.70%	0.00%	0.00%	0.00%	0.00%	0.00%	0.00%	0.00%	0.00%	2.05%	2.03%	0.00%	100.00%
Wing Yip Street	RD_83_84	LD	50	28.5	Y	0900-1000	210	45.25%	4.04%	0.00%	24.28%	15.21%	7.60%	0.52%	0.00%	0.00%	0.00%	0.00%	0.00%	0.00%	0.00%	0.00%	1.57%	1.52%	0.00%	100.00%
Wing Yip Street	RD_83_84	LD	50	29.0	Y	1000-1100	180	42.80%	3.50%	0.00%	22.80%	16.95%	7.00%	2.90%	0.00%	0.00%	0.00%	0.00%	0.00%	0.00%	0.00%	0.00%	1.75%	2.30%	0.00%	100.00%
Wing Yip Street	RD_83_84	LD	50	29.3	Y	1100-1200	160	39.65%	2.60%	0.00%	25.35%	19.45%	5.85%	3.20%	0.00%	0.00%	0.00%	0.00%	0.00%	0.00%	0.00%	0.00%	1.95%	1.95%	0.00%	100.00%
Wing Yip Street	RD_83_84	LD	50	29.7	Y	1200-1300	140	41.50%	2.95%	0.00%	24.85%	17.50%	6.60%	2.20%	0.00%	0.00%	0.00%	0.00%	0.00%	0.00%	0.00%	0.00%	2.20%	2.20%	0.00%	100.00%
Wing Yip Street	RD_83_84	LD	50	29.7	Y	1300-1400	140	44.35%	3.00%	0.00%	23.30%	16.55%	5.30%	3.00%	0.00%	0.00%	0.00%	0.00%	0.00%	0.00%	0.00%	0.00%	2.25%	2.25%	0.00%	100.00%
Wing Yip Street	RD_83_84	LD	50	29.3	Y	1400-1500	160	44.85%	2.55%	0.00%	24.70%	18.95%	3.80%	1.30%	0.00%	0.00%	0.00%	0.00%	0.00%	0.00%	0.00%	0.00%	1.95%	1.90%	0.00%	100.00%
Wing Yip Street	RD_83_84	LD	50	29.7	Y	1500-1600	140	46.20%	3.05%	0.00%	25.40%	16.90%	4.60%	1.55%	0.00%	0.00%	0.00%	0.00%	0.00%	0.00%	0.00%	0.00%	1.55%	0.75%	0.00%	100.00%
Wing Yip Street	RD_83_84	LD	50	29.5	Y	1600-1700	150	48.05%	2.85%	0.00%	21.24%	17.37%	2.89%	3.41%	0.00%	0.00%	0.00%	0.00%	0.00%	0.00%	0.00%	0.00%	2.85%	1.35%	0.00%	100.00%
Wing Yip Street	RD_83_84	LD	50	29.2	Y	1700-1800	170	56.74%	2.39%	0.00%	18.05%	13.79%	1.83%	2.37%	0.00%	0.00%	0.00%	0.00%	0.00%	0.00%	0.00%	0.00%	4.22%	0.61%	0.00%	100.00%
Wing Yip Street	RD_83_84	LD	50	29.2	Y	1800-1900	170	64.48%	2.49%	0.00%	14.93%	8.79%	0.58%	3.12%	0.00%	0.00%	0.00%	0.00%	0.00%	0.00%	0.00%	0.00%	4.95%	0.66%	0.00%	100.00%
Wing Yip Street	RD_83_84	LD	50	30.0	Y	1900-2000	120	66.60%	3.70%	0.00%	14.80%	6.50%	1.90%	0.00%	0.00%	0.00%	0.00%	0.00%	0.00%	0.00%	0.00%	0.00%	6.50%	0.00%	0.00%	100.00%
Wing Yip Street	RD_83_84	LD	50	30.0	Y	2000-2100	80	64.55%	5.05%	0.00%	12.65%	8.85%	2.55%	0.00%	0.00%	0.00%	0.00%	0.00%	0.00%	0.00%	0.00%	0.00%	6.35%	0.00%	0.00%	100.00%
Wing Yip Street	RD_83_84	LD	50	30.0	Y	2100-2200	80	63.60%	6.10%	0.00%	12.10%	6.10%	3.00%	1.50%	0.00%	0.00%	0.00%	0.00%	0.00%	0.00%	0.00%	0.00%	7.60%	0.00%	0.00%	100.00%
Wing Yip Street	RD_83_84	LD	50	30.0	Y	2200-2300	70	67.27%	6.59%	0.00%	11.24%	5.13%	3.24%	0.00%	0.00%	0.00%	0.00%	0.00%	0.00%	0.00%	0.00%	0.00%	4.70%	1.83%	0.00%	100.00%
Wing Yip Street	RD_83_84	LD	50	30.0	Y	2300-0000	60	65.20%	9.30%	0.00%	13.95%	4.65%	2.25%	0.00%	0.00%	0.00%	0.00%	0.00%	0.00%	0.00%	0.00%	0.00%	4.65%	0.00%	0.00%	100.00%

Year 2026

Road Name	Road ID	Road Type	Speed Limit (km/hr)	Average Speed (km/hr)	Start Emission Estimated by Broad Brush Approach (Y/N)	Hour	Total Vehicles (Veh/hr)	01 - Private Cars	02 - Taxi	03 - Light Goods Vehicles<=2.5t	04 - Light Goods Vehicles 2.5-3.5t	05 - Light Goods Vehicles>3.5t	06 - Medium Goods Vehicles<=15t	07 - Medium Goods Vehicles15-24t	08 - Public Light Buses	09 - Private Light Bus <=3.5t	10 - Private Light Bus >3.5t	11 - Non-franchised Bus<=6.4t	12 - Non-franchised Bus 6.4-15t	13 - Non-franchised Bus 15-24t	14 - Franchised Bus Single Deck	15 - Franchised Bus Double Deck	16 - Motorcycles	17 - Heavy Goods Vehicles>24t	18 - Non-franchised Bus >24t	Total
								PC	TAXI	LGV3	LGV4	LGV6	HGV7	HGV8	PLB	PV4	PV5	NFB6	NFB7	NFB8	FBSD	FBDD	MC	HGV9	NFB9	
Kwai Ting Road	RD_85	LD	50	30.0	Y	0000-0100	30	36.70%	23.30%	0.00%	13.30%	6.70%	6.70%	0.00%	0.00%	0.00%	0.00%	0.00%	0.00%	0.00%	0.00%	0.00%	10.00%	3.30%	0.00%	100.00%
Kwai Ting Road	RD_85	LD	50	30.0	Y	0100-0200	20	36.80%	26.30%	0.00%	15.80%	10.50%	5.30%	0.00%	0.00%	0.00%	0.00%	0.00%	0.00%	0.00%	0.00%	0.00%	5.30%	0.00%	0.00%	100.00%
Kwai Ting Road	RD_85	LD	50	30.0	Y	0200-0300	20	33.30%	33.30%	0.00%	13.30%	6.70%	6.70%	0.00%	0.00%	0.00%	0.00%	0.00%	0.00%	0.00%	0.00%	0.00%	6.70%	0.00%	0.00%	100.00%
Kwai Ting Road	RD_85	LD	50	30.0	Y	0300-0400	20	26.60%	26.70%	0.00%	20.00%	13.30%	6.70%	0.00%	0.00%	0.00%	0.00%	0.00%	0.00%	0.00%	0.00%	0.00%	6.70%	0.00%	0.00%	100.00%
Kwai Ting Road	RD_85	LD	50	30.0	Y	0400-0500	20	20.00%	26.60%	0.00%	26.70%	13.30%	6.70%	0.00%	0.00%	0.00%	0.00%	0.00%	0.00%	0.00%	0.00%	0.00%	6.70%	0.00%	0.00%	100.00%
Kwai Ting Road	RD_85	LD	50	30.0	Y	0500-0600	20	15.80%	26.30%	0.00%	26.30%	15.80%	10.50%	0.00%	0.00%	0.00%	0.00%	0.00%	0.00%	0.00%	0.00%	0.00%	5.30%	0.00%	0.00%	100.00%
Kwai Ting Road	RD_85	LD	50	30.0	Y	0600-0700	40	24.20%	18.20%	0.00%	24.20%	12.10%	6.10%	3.00%	0.00%	0.00%	0.00%	0.00%	0.00%	0.00%	0.00%	0.00%	6.10%	6.10%	0.00%	100.00%
Kwai Ting Road	RD_85	LD	50	29.3	Y	0700-0800	110	40.80%	8.20%	0.00%	21.80%	6.40%	6.40%	0.90%	0.00%	0.00%	0.00%	0.00%	0.00%	0.00%	0.00%	0.00%	8.20%	7.30%	0.00%	100.00%
Kwai Ting Road	RD_85	LD	50	28.8	Y	0800-0900	130	37.80%	8.90%	0.00%	25.80%	7.30%	8.10%	1.60%	0.00%	0.00%	0.00%	0.00%	0.00%	0.00%	0.00%	0.00%	6.50%	4.00%	0.00%	100.00%
Kwai Ting Road	RD_85	LD	50	27.8	Y	0900-1000	170	33.90%	7.20%	0.00%	31.30%	8.40%	9.60%	1.20%	0.00%	0.00%	0.00%	0.00%	0.00%	0.00%	0.00%	0.00%	4.80%	3.60%	0.00%	100.00%
Kwai Ting Road	RD_85	LD	50	28.5	Y	1000-1100	140	27.10%	6.80%	0.00%	28.50%	13.50%	14.30%	3.00%	0.00%	0.00%	0.00%	0.00%	0.00%	0.00%	0.00%	0.00%	3.00%	3.80%	0.00%	100.00%
Kwai Ting Road	RD_85	LD	50	29.0	Y	1100-1200	120	25.20%	5.00%	0.00%	31.90%	16.00%	11.80%	3.40%	0.00%	0.00%	0.00%	0.00%	0.00%	0.00%	0.00%	0.00%	4.20%	2.50%	0.00%	100.00%
Kwai Ting Road	RD_85	LD	50	29.3	Y	1200-1300	110	25.70%	5.50%	0.00%	30.20%	13.80%	14.70%	1.80%	0.00%	0.00%	0.00%	0.00%	0.00%	0.00%	0.00%	0.00%	4.60%	3.70%	0.00%	100.00%
Kwai Ting Road	RD_85	LD	50	29.3	Y	1300-1400	110	28.20%	5.80%	0.00%	30.00%	13.60%	10.70%	2.90%	0.00%	0.00%	0.00%	0.00%	0.00%	0.00%	0.00%	0.00%	4.90%	3.90%	0.00%	100.00%
Kwai Ting Road	RD_85	LD	50	29.0	Y	1400-1500	120	29.40%	5.90%	0.00%	31.00%	16.00%	8.40%	1.70%	0.00%	0.00%	0.00%	0.00%	0.00%	0.00%	0.00%	0.00%	4.20%	3.40%	0.00%	100.00%
Kwai Ting Road	RD_85	LD	50	29.5	Y	1500-1600	100	29.90%	7.20%	0.00%	32.00%	14.40%	9.30%	1.00%	0.00%	0.00%	0.00%	0.00%	0.00%	0.00%	0.00%	0.00%	3.10%	3.10%	0.00%	100.00%
Kwai Ting Road	RD_85	LD	50	29.3	Y	1600-1700	110	23.70%	7.80%	0.00%	22.50%	20.60%	18.60%	2.90%	0.00%	0.00%	0.00%	0.00%	0.00%	0.00%	0.00%	0.00%	3.90%	0.00%	0.00%	100.00%
Kwai Ting Road	RD_85	LD	50	29.3	Y	1700-1800	110	32.10%	7.50%	0.00%	21.70%	17.90%	12.30%	1.90%	0.00%	0.00%	0.00%	0.00%	0.00%	0.00%	0.00%	0.00%	6.60%	0.00%	0.00%	100.00%
Kwai Ting Road	RD_85	LD	50	29.5	Y	1800-1900	100	39.80%	8.60%	0.00%	20.40%	12.90%	6.50%	3.20%	0.00%	0.00%	0.00%	0.00%	0.00%	0.00%	0.00%	0.00%	8.60%	0.00%	0.00%	100.00%
Kwai Ting Road	RD_85	LD	50	30.0	Y	1900-2000	80	45.40%	10.40%	0.00%	19.50%	6.50%	2.60%	1.30%	0.00%	0.00%	0.00%	0.00%	0.00%	0.00%	0.00%	0.00%	13.00%	1.30%	0.00%	100.00%
Kwai Ting Road	RD_85	LD	50	30.0	Y	2000-2100	60	41.70%	13.30%	0.00%	15.00%	8.30%	5.00%	0.00%	0.00%	0.00%	0.00%	0.00%	0.00%	0.00%	0.00%	0.00%	15.00%	1.70%	0.00%	100.00%
Kwai Ting Road	RD_85	LD	50	30.0	Y	2100-2200	50	42.50%	14.90%	0.00%	14.90%	6.40%	4.30%	2.10%	0.00%	0.00%	0.00%	0.00%	0.00%	0.00%	0.00%	0.00%	14.90%	0.00%	0.00%	100.00%
Kwai Ting Road	RD_85	LD	50	30.0	Y	2200-2300	50	43.50%	17.40%	0.00%	15.20%	4.30%	4.30%	2.20%	0.00%	0.00%	0.00%	0.00%	0.00%	0.00%	0.00%	0.00%	10.90%	2.20%	0.00%	100.00%
Kwai Ting Road	RD_85	LD	50	30.0	Y	2300-0000	40	43.70%	18.80%	0.00%	15.60%	3.10%	6.30%	0.00%	0.00%	0.00%	0.00%	0.00%	0.00%	0.00%	0.00%	0.00%	12.50%	0.00%	0.00%	100.00%
Ka Kin Lane	RD_86	LD	50	30.0	Y	0000-0100	10	57.10%	14.30%	0.00%	14.30%	0.00%	0.00%	0.00%	0.00%	0.00%	0.00%	0.00%	0.00%	0.00%	0.00%	0.00%	14.30%	0.00%	0.00%	100.00%
Ka Kin Lane	RD_86	LD	50	30.0	Y	0100-0200	10	40.00%	20.00%	0.00%	0.00%	20.00%	0.00%	0.00%	0.00%	0.00%	0.00%	0.00%	0.00%	0.00%	0.00%	0.00%	20.00%	0.00%	0.00%	100.00%
Ka Kin Lane	RD_86	LD	50	30.0	Y	0200-0300	10	50.00%	25.00%	0.00%	0.00%	0.00%	0.00%	0.00%	0.00%	0.00%	0.00%	0.00%	0.00%	0.00%	0.00%	0.00%	25.00%	0.00%	0.00%	100.00%
Ka Kin Lane	RD_86	LD	50	30.0	Y	0300-0400	10	33.30%	0.00%	0.00%	0.00%	33.30%	0.00%	0.00%	0.00%	0.00%	0.00%	0.00%	0.00%	0.00%	0.00%	0.00%	33.40%	0.00%	0.00%	100.00%
Ka Kin Lane	RD_86	LD	50	30.0	Y	0400-0500	10	25.00%	0.00%	0.00%	25.00%	25.00%	0.00%	0.00%	0.00%	0.00%	0.00%	0.00%	0.00%	0.00%	0.00%	0.00%	25.00%	0.00%	0.00%	100.00%
Ka Kin Lane	RD_86	LD	50	30.0	Y	0500-0600	10	25.00%	0.00%	0.00%	25.00%	25.00%	0.00%	0.00%	0.00%	0.00%	0.00%	0.00%	0.00%	0.00%	0.00%	0.00%	25.00%	0.00%	0.00%	100.00%
Ka Kin Lane	RD_86	LD	50	30.0	Y	0600-0700	10	42.80%	14.30%	0.00%	14.30%	14.30%	0.00%	0.00%	0.00%	0.00%	0.00%	0.00%	0.00%	0.00%	0.00%	0.00%	14.30%	0.00%	0.00%	100.00%
Ka Kin Lane	RD_86	LD	50	30.0	Y	0700-0800	30	52.20%	4.30%	0.00%	17.40%	17.40%	0.00%	0.00%	0.00%	0.00%	0.00%	0.00%	0.00%	0.00%	0.00%	0.00%	8.70%	0.00%	0.00%	100.00%
Ka Kin Lane	RD_86	LD	50	30.0	Y	0800-0900	30	46.20%	7.70%	0.00%	19.20%	19.20%	0.00%	0.00%	0.00%	0.00%	0.00%	0.00%	0.00%	0.00%	0.00%	0.00%	7.70%	0.00%	0.00%	100.00%
Ka Kin Lane	RD_86	LD	50	30.0	Y	0900-1000	40	42.80%	5.70%	0.00%	22.90%	22.90%	0.00%	0.00%	0.00%	0.00%	0.00%	0.00%	0.00%	0.00%	0.00%	0.00%	5.70%	0.00%	0.00%	100.00%
Ka Kin Lane	RD_86	LD	50	30.0	Y	1000-1100	30	44.50%	3.70%	0.00%	25.90%	22.20%	0.00%	0.00%	0.00%	0.00%	0.00%	0.00%	0.00%	0.00%	0.00%	0.00%	3.70%	0.00%	0.00%	100.00%
Ka Kin Lane	RD_86	LD	50	30.0	Y	1100-1200	30	38.50%	3.80%	0.00%	26.90%	23.10%	0.00%	0.00%	0.00%	0.00%	0.00%	0.00%	0.00%	0.00%	0.00%	0.00%	7.70%	0.00%	0.00%	100.00%
Ka Kin Lane	RD_86	LD	50	30.0	Y	1200-1300	30	43.50%	4.30%	0.00%	26.10%	17.40%	0.00%	0.00%	0.00%	0.00%	0.00%	0.00%	0.00%	0.00%	0.00%	0.00%	8.70%	0.00%	0.00%	100.00%
Ka Kin Lane	RD_86	LD	50	30.0	Y	1300-1400	30	45.50%	4.50%	0.00%	22.70%	18.20%	0.00%	0.00%	0.00%	0.00%	0.00%	0.00%	0.00%	0.00%	0.00%	0.00%	9.10%	0.00%	0.00%	100.00%
Ka Kin Lane	RD_86	LD	50	30.0	Y	1400-1500	30	44.50%	3.70%	0.00%	22.20%	22.20%	0.00%	0.00%	0.00%	0.00%	0.00%	0.00%	0.00%	0.00%	0.00%	0.00%	7.40%	0.00%	0.00%	100.00%
Ka Kin Lane	RD_86	LD	50	30.0	Y	1500-1600	30	47.60%	4.80%	0.00%	23.80%	19.00%	0.00%	0.00%	0.00%	0.00%	0.00%	0.00%	0.00%	0.00%	0.00%	0.00%	4.80%	0.00%	0.00%	100.00%
Ka Kin Lane	RD_86	LD	50	30.0	Y	1600-1700	20	55.00%	0.00%	0.00%	25.00%	10.00%	0.00%	0.00%	0.00%	0.00%	0.00%	0.00%	0.00%	0.00%	0.00%	0.00%	10.00%	0.00%	0.00%	100.00%
Ka Kin Lane	RD_86	LD	50	30.0	Y	1700-1800	30	61.60%	0.00%	0.00%	19.20%	7.70%	0.00%	0.00%	0.00%	0.00%	0.00%	0.00%	0.00%	0.00%	0.00%	0.00%	11.50%	0.00%	0.00%	100.00%
Ka Kin Lane	RD_86	LD	50	30.0	Y	1800-1900	30	69.30%	0.00%	0.00%	15.40%	3.80%	0.00%	0.00%	0.00%	0.00%	0.00%	0.00%	0.00%	0.00%	0.00%	0.00%	11.50%	0.00%	0.00%	100.00%
Ka Kin Lane	RD_86	LD	50	30.0	Y	1900-2000	20	60.00%	5.00%	0.00%	15.00%	5.00%	0.00%	0.00%	0.00%	0.00%	0.00%	0.00%	0.00%	0.00%	0.00%	0.00%	15.00%	0.00%	0.00%	100.00%
Ka Kin Lane	RD_86	LD	50	30.0	Y	2000-2100	20	56.10%	6.30%	0.00%	12.50%	6.30%	0.00%	0.00%	0.00%	0.00%	0.00%	0.00%	0.00%	0.00%	0.00%	0.00%	18.80%	0.00%	0.00%	100.00%
Ka Kin Lane	RD_86	LD	50	30.0	Y	2100-2200	20	58.40%	8.30%	0.00%	8.30%	8.30%	0.00%	0.00%	0.00%	0.00%	0.00%	0.00%	0.00%	0.00%	0.00%	0.00%	16.70%	0.00%	0.00%	100.00%
Ka Kin Lane	RD_86	LD	50	30.0	Y	2200-2300	20	58.40%	8.30%	0.00%	8.30%	8.30%	0.00%	0.00%	0.00%	0.00%	0.00%	0.00%	0.00%	0.00%	0.00%	0.00%	16.70%	0.00%	0.00%	100.00%
Ka Kin Lane	RD_86	LD	50	30.0	Y	2300-0000	10	62.50%	12.50%	0.00%	12.50%	0.00%	0.00%	0.00%	0.00%	0.00%	0.00%	0.00%	0.00%	0.00%	0.00%	0.00%	12.50%	0.00%	0.00%	100.00%
Kwong Fai Lane	RD_87_88	LD	50	30.0	Y	0000-0100	20	58.25%	8.35%	0.00%	16.70%	0.00%	0.00%	0.00%	0.00%	0.00%	0.00%	0.00%	0.00%	0.00%	0.00%	0.00%	16.70%	0.00%	0.00%	100.00%
Kwong Fai Lane	RD_87_88	LD	50	30.0	Y	0100-0200	20	45.00%	10.00%	0.00%	22.50%	0.00%	0.00%	0.00%	0.00%	0.00%	0.00%	0.00%	0.00%	0.00%	0.00%	0.00%	22.50%	0.00%	0.00%	100.00%
Kwong Fai Lane	RD_87_88	LD	50	30.0	Y	0200-0300	20	37.50%	12.50%	0.00%	25.00%	0.00%	0.00%	0.00%	0.00%	0.00%	0.00%	0.00%	0.00%	0.00%	0.00%	0.00%	25.00%	0.00%	0.00%	100.00%
Kwong Fai Lane	RD_87_88	LD	50	30.0	Y	0300-0400	20	33.30%	0.00%	0.00%	33.30%	0.00%	0.00%	0.00%	0.00%	0.00%	0.00%	0.00%	0.00%	0.00%	0.00%	0.00%	33.40%	0.00%	0.00%	100.00%
Kwong Fai Lane	RD_87_88	LD	50	30.0	Y	0400-0500	20	33.30%	0.00%	0.00%	33.30%	0.00%	0.00%	0.00%	0.00%	0.00%	0.00%	0.00%	0.00%	0.00%	0.00%	0.00%	33.40%	0.00%	0.00%	100.00%
Kwong Fai Lane	RD_87_88	LD	50	30.0	Y	0500-0600	20	33.30%	0.00%	0.00%	33.30%	0.00%	0.00%	0.00%	0.00%	0.00%	0.00%	0.00%	0.00%	0.00%	0.00%	0.00%	33.40%	0.00%	0.00%	100.00%
Kwong Fai Lane	RD_87_88	LD	50	30.0	Y	0600-0700	20	36.65%	8.35%	0.00%	36.65%	0.00%	0.00%	0.00%	0.00%	0.00%	0.00%	0.00%	0.00%	0.00%	0.00%	0.00%	18.35%	0.00%	0.00%	100.00%
Kwong Fai Lane	RD_87_88	LD	50	30.0	Y	0700-0800	40	34.50%	0.00%	0.00%	44.80%	6.90%	0.00%	0.00%	0.00%	0.00%	0.00%	6.90%	0.00%	0.00%	0.00%	0.00%	6.90%	0.00%	0.00%	100.00%
Kwong Fai Lane	RD_87_88	LD	50	30.0	Y	0800-0900	40	28.60%	0.00%	0.00%	54.15%	5.75%	0.00%	0.00%	0.00%	0.00%	0.00%	5.75%	0.00%	0.00%	0.00%	0.00%	5.75%	0.00%	0.00%	100.00%
Kwong Fai Lane	RD_87_88	LD	50	30.0	Y	0900-1000	60	25.05%	0.00%	0.00%	62.50%	4.15%	0.00%	0.00%	0.00%	0.00%	0.00%	4.15%	0.00%	0.00%	0.00%	0.00%	4.15%	0.00%	0.00%	100.00%
Kwong Fai Lane	RD_87_88	LD	50	30.0	Y	1000-1100	60	43.25%	1.90%	0.00%	41.20%	3.90%	3.90%	0.00%	0.00%	0.00%	0.00%	0.00%	0.00%	0.00%	0.00%	0.00%	5.85%	0.00%	0.00%	100.00%
Kwong Fai Lane	RD_87_88	LD	50	30.0	Y	1100-1200	60	40.50%	2.10%	0.00%	44.65%	4.25%	0.00%	0.00%	0.00%	0.00%	0.00%	0.00%	0.00%	0.00%	0.00%	0.00%	8.50%	0.00%	0.00%	100.00%
Kwong Fai Lane	RD_87_88	LD	50	30.0	Y	1200-1300	60	38.80%	2.15%	0.00%	38.70%	4.55%	4.55%	0.00%	0.00%	0.00%	0.00%	0.00%	0.00%	0.00%	0.00%	0.00%	11.25%	0.00%	0.00%	100.00%
Kwong Fai Lane	RD_87_88	LD	50	30.0	Y	1300-1400	50	39.84%	2.70%	0.00%	40.60%	4.70%	0.00%	0.00%	0.00%	0.00%	0.00%	0.00%	0.00%	0.00%	0.00%	0.00%	12.16%	0.00%	0.00%	100.00%
Kwong Fai Lane	RD_87_88	LD	50	30.0	Y	1400-1500	60	44.75%	2.10%	0.00%	40.40%	4.25%	0.00%	0.00%	0.00%	0.00%	0.00%	0.00%	0.00%	0.00%	0.00%	0.00%	8.50%	0.00%	0.00%	100.00%
Kwong Fai Lane	RD_87_88	LD	50	30.0	Y	1500-1600	40	43.65%	2.50%	0.00%	43.55%	5.15%	0.00%	0.00%	0.00%	0.00%	0.00%	0.00%	0.00%	0.00%	0.00%	0.00%	5.15%	0.00%	0.00%	100.00%
Kwong Fai Lane	RD_87_88	LD	50	30.0	Y	1600-1700	60	56.80%	5.60%	0.00%	18.85%	3.75%	3.75%	0.00%	0.00%	0.00%	0.00%	0.00%	0.00%	0.00%	0.00%	0.00%	11.25%	0.00%	0.00%	100.00%
Kwong Fai Lane	RD_87_88	LD	50	30.0	Y	1700-1800	80	61.35%	4.30%	0.00%	14.30%	2.90%	2.90%	0.00%	0.00%	0.00%	0.00%	0.00%	0.00%	0.00%	0.00%	0.00%	14.25%	0.00%	0.00%	100.00%
Kwong Fai Lane	RD_87_88	LD	50	30.0	Y	1800-1900	80	65.25%	4.20%	0.00%	11.10%	2.80%	0.00%	0.00%	0.00%	0.00%	0.00%	0.00%	0.00%	0.00%	0.00%	0.00%	16.65%	0.00%	0.00%	100.00%
Kwong Fai Lane	RD_87_88	LD	50	30.0	Y	1900-2000	40	56.80%	2.65%	0.00%	21.65%	0.00%	0.00%	0.00%	0.00%	0.00%	0.00%	0.00%	0.00%	0.00%	0.00%	0.00%	18.90%	0.00%	0.00%	100.00%
Kwong Fai Lane	RD_87_88	LD	50	30.0	Y	2000-2100	40	55.75%	3.55%	0.00%	14.85%	0.00%	0.00%	0.00%	0.00%	0.00%	0.00%	0.00%	0.00%	0.00%	0.00%	0.00%	25.85%	0.00%	0.00%	100.00%
Kwong Fai Lane	RD_87_88	LD	50	30.0	Y	2100-2200	40	56.80%	4.15%	0.00%	17.45%	0.00%	0.00%	0.00%	0.00%	0.00%	0.00%	0.00%	0.00%	0.00%	0.00%	0.00%	21.60%	0.00%	0.00%	100.00%
Kwong Fai Lane	RD_87_88	LD	50	30.0	Y	2200-2300	30	56.33%	6.07%	0.00%	18.80%	0.00%	0.00%	0.00%	0.00%	0.00%	0.00%	0.00%	0.00%	0.00%	0.00%	0.00%	18.80%	0.00%	0.00%	100.00%
Kwong Fai Lane	RD_87_88	LD	50	30.0	Y	2300-0000	20	58.30%	6.25%	0.00%	14.60%	0.00%	0.00%	0.00%	0.00%	0.00%	0.00%	0.00%	0.00%	0.00%	0.00%	0.00%	20.85%	0.00%	0.00%	100.00%
Kwong Fai Circuit	RD_89	LD	50	29.0	Y	0000-0100	60	27.30%	50.90%	0.00%	9.10%	3.60%	1.80%	0.00%	0.00%	0.00%	0.00%	0.00%	0.00%	0.00%	0.00%	0.00%	7.30%	0.00%	0.00%	100.00%
Kwong Fai Circuit	RD_89	LD	50	30.0	Y	0100-0200	40	23.70%	55.20%	0.00%	7.90%	5.30%	2.60%	0.00%	0.00%	0.00%	0.00%	0.00%	0.00%	0.00%	0.00%	0.00%	5.30%	0.00%	0.00%	100.00%
Kwong Fai Circuit	RD_89	LD	50	30.0	Y	0200-0300	40	20.60%	61.80%	0.00%	8.80%	2.90%	0.00%	0.00%	0.00%	0.00%	0.00%	0.00%	0.00%	0.00%	0.00%	0.00%	5.90%	0.00%	0.00%	100.00%
Kwong Fai Circuit	RD_89	LD	50	30.0	Y	0300-0400	30	20.70%	55.30%	0.00%	10.30%	6.90%	3.40%	0.00%	0.00%	0.00%	0.00%	0.00%	0.00%	0.00%	0.00%	0.00%	3.40%	0.00%	0.00%	100.00%
Kwong Fai Circuit	RD_89	LD	50	30.0	Y	0400-0500	30	10.70%	57.10%	0.00%	17.90%	7.10%	3.60%	0.00%	0.00%	0.00%	0.00%	0.00%	0.00%	0.00%	0.00%	0.00%	3.60%	0.00%	0.00%	100.00%
Kwong Fai Circuit	RD_89	LD	50	30.0	Y	0500-0600	40	11.80%	56.00%	0.00%	17.60%	8.80%	2.90%	0.00%	0.00%	0.00%	0.00%	0.00%	0.00%	0.00%	0.00%	0.00%	2.90%	0.00%	0.00%	100.00%
Kwong Fai Circuit	RD_89	LD	50	29.0	Y	0600-0700	60	18.90%	43.40%	0.00%	18.90%	7.50%	1.90%	0.00%	0.00%	0.00%	0.00%	1.90%	0.00%	0.00%	0.00%	0.00%	7.50%	0.00%	0.00%	100.00%
Kwong Fai Circuit	RD_89	LD	50	26.0	Y	0700-0800	120	27.90%	34.30%	0.00%	23.40%	6.30%	2.70%	0.00%	0.00%	0.00%	0.00%	2.70%	0.00%	0.00%	0.00%	0.00%	2.70%	0.00%	0.00%	100.00%
Kwong Fai Circuit	RD_89	LD	50	25.5	Y	0800-0900	130	24.60%	35.40%	0.00%	26.90%	6.20%	3.10%	0.00%	0.00%	0.00%	0.00%	1.50%	0.00%	0.00%	0.00%	0.00%	2.30%	0.00%	0.00%	100.00%
Kwong Fai Circuit	RD_89	LD	50	23.0	Y	0900-1000	180	22.40%	29.90%	0.00%	32.80%	7.50%	4.00%	0.00%	0.00%	0.00%	0.00%	1.70%	0.00%	0.00%	0.00%	0.00%	1.70%	0.00%	0.00%	100.00%
Kwong Fai Circuit	RD_89	LD	50	23.5	Y	1000-1100	170	28.60%	21.40%	0.00%	29.10%	10.70%	5.40%	0.00%	0.00%	0.00%	0.00%	0.60%	0.00%	0.00%	0.00%	0.00%	4.20%	0.00%	0.00%	100.00%
Kwong Fai Circuit	RD_89	LD	50	24.0	Y	1100-1200	160	27.20%	16.60%	0.00%	32.40%	12.60%	4.60%	0.00%	0.00%	0.00%	0.00%	1.30%	0.00%	0.00%	0.00%	0.00%	5.30%	0.00%	0.00%	100.00%
Kwong Fai Circuit	RD_89	LD	50	25.0	Y	1200-1300	140	27.30%	18.00%	0.00%	30.20%	10.80%	5.80%	0.00%	0.00%	0.00%	0.00%	0.70%	0.00%	0.00%	0.00%	0.00%	7.20%	0.00%	0.00%	100.00%
Kwong Fai Circuit	RD_89	LD	50	25.0	Y	1300-1400	140	29.50%	18.20%	0.00%	30.30%	10.60%	3.80%	0.00%	0.00%	0.00%	0.00%	0.80%	0.00%	0.00%	0.00%	0.00%	6.80%	0.00%	0.00%	100.00%
Kwong Fai Circuit	RD_89	LD	50	24.0	Y	1400-1500	160	29.50%	17.30%	0.00%	30.70%	12.20%	3.20%	0.00%	0.00%	0.00%	0.00%	1.30%	0.00%	0.00%	0.00%	0.00%	5.80%	0.00%	0.00%	100.00%
Kwong Fai Circuit	RD_89	LD	50	25.0	Y	1500-1600	140	29.30%	21.10%	0.00%	30.00%	10.50%	3.80%	0.00%	0.00%	0.00%	0.00%	1.50%	0.00%	0.00%	0.00%	0.00%	3.80%	0.00%	0.00%	100.00%
Kwong Fai Circuit	RD_89	LD	50	23.0	Y	1600-1700	180	33.00%	17.00%	0.00%	22.70%	12.50%	5.70%	0.00%	0.00%	0.00%	0.00%	1.10%	0.00%	0.00%	0.00%	0.00%	8.00%	0.00%	0.00%	100.00%
Kwong Fai Circuit	RD_89	LD	50	21.5	Y	1700-1800	210	40.40%	14.30%	0.00%	19.70%	9.90%	3.40%	0.00%	0.00%	0.00%	0.00%	1.00%	0.00%	0.00%	0.00%	0.00%	11.30%	0.00%	0.00%	100.00%
Kwong Fai Circuit	RD_89	LD	50	22.0	Y	1800-1900	200	46.20%	14.90%	0.00%	16.40%	6.20%	1.50%	0.00%	0.00%	0.00%	0.00%	1.00%	0.00%	0.00%	0.00%	0.00%	13.80%	0.00%	0.00%	100.00%
Kwong Fai Circuit	RD_89	LD	50	25.5	Y	1900-2000	130	38.60%	24.60%	0.00%	16.40%	4.10%	0.80%	0.00%	0.00%	0.00%	0.00%	1.60%	0.00%	0.00%	0.00%	0.00%	13.90%	0.00%	0.00%	100.00%
Kwong Fai Circuit	RD_89	LD	50	27.0	Y	2000-2100	100	34.00%	31.00%	0.00%	12.00%	5.00%	1.00%	0.00%	0.00%	0.00%	0.00%	2.00%	0.00%	0.00%	0.00%	0.00%	15.00%	0.00%	0.00%	100.00%
Kwong Fai Circuit	RD_89	LD	50	27.5	Y	2100-2200	90	32.50%	33.80%	0.00%	10.80%	3.60%	1.20%	0.00%	0.00%	0.00%	0.00%	2.40%	0.00%	0.00%	0.00%	0.00%	15.70%	0.00%	0.00%	100.00%
Kwong Fai Circuit	RD_89	LD	50	27.5	Y	2200-2300	90	33.30%	39.60%	0.00%	11.10%	2.50%	1.20%	0.00%	0.00%	0.00%	0.00%	1.20%	0.00%	0.00%	0.00%	0.00%	11.10%	0.00%	0.00%	100.00%
Kwong Fai Circuit	RD_89	LD	50	29.0	Y	2300-0000	60	30.50%	44.00%	0.00%	11.90%	1.70%	1.70%	0.00%	0.00%	0.00%	0.00%	0.00%	0.00%	0.00%	0.00%	0.00%	10.20%	0.00%	0.00%	100.00%
Kwong Fai Circuit	RD_90	LD	50	29.0	Y	0000-0100	60	26.80%	50.00%	0.00%	8.90%	3.60%	1.80%	0.00%	0.00%	0.00%	0.00%	0.00%	0.00%	0.00%	0.00%	0.00%	8.90%	0.00%	0.00%	100.00%
Kwong Fai Circuit	RD_90	LD	50	30.0	Y	0100-0200	40	23.10%	53.80%	0.00%	10.30%	5.10%	2.60%	0.00%	0.00%	0.00%	0.00%	0.00%	0.00%	0.00%	0.00%	0.00%	5.10%	0.00%	0.00%	100.00%
Kwong Fai Circuit	RD_90	LD	50	30.0	Y	0200-0300	40	20.60%	61.80%	0.00%	8.80%	2.90%	0.00%	0.00%	0.00%	0.00%	0.00%	0.00%	0.00%	0.00%	0.00%	0.00%	5.90%	0.00%	0.00%	100.00%
Kwong Fai Circuit	RD_90	LD	50	30.0	Y	0300-0400	30	20.70%	55.30%	0.00%	10.30%	6.90%	3.40%	0.00%	0.00%	0.00%	0.00%	0.00%	0.00%	0.00%	0.00%	0.00%	3.40%	0.00%	0.00%	100.00%
Kwong Fai Circuit	RD_90	LD	50	30.0	Y	0400-0500	30	10.70%	57.10%	0.00%	17.90%	7.10%	3.60%	0.00%	0.00%	0.00%	0.00%	0.00%	0.00%	0.00%	0.00%	0.00%	3.60%	0.00%	0.00%	100.00%
Kwong Fai Circuit	RD_90	LD	50	30.0	Y	0500-0600	40	11.40%	54.20%	0.00%	20.00%	8.60%	2.90%	0.00%	0.00%	0.00%	0.00%	0.00%	0.00%	0.00%	0.00%	0.00%	2.90%	0.00%	0.00%	100.00%
Kwong Fai Circuit	RD_90	LD	50	29.0	Y	0600-0700	60	18.90%	43.40%	0.00%	18.90%	7.50%	1.90%	0.00%	0.00%	0.00%	0.00%	1.90%	0.00%	0.00%	0.00%	0.00%	7.50%	0.00%	0.00%	100.00%
Kwong Fai Circuit	RD_90	LD	50	26.0	Y	0700-0800	120	27.70%	33.80%	0.00%	25.00%	5.40%	2.70%	0.00%	0.00%	0.00%	0.00%	2.70%	0.00%	0.00%	0.00%	0.00%	2.70%	0.00%	0.00%	100.00%
Kwong Fai Circuit	RD_90	LD	50	25.0	Y	0800-0900	140	24.10%	34.50%	0.00%	28.60%	6.00%	3.00%	0.00%	0.00%	0.00%	0.00%	1.50%	0.00%	0.00%	0.00%	0.00%	2.30%	0.00%	0.00%	100.00%
Kwong Fai Circuit	RD_90	LD	50	23.0	Y	0900-1000	180	22.00%	29.40%	0.00%	34.40%	6.80%	4.00%	0.00%	0.00%	0.00%	0.00%	1.70%	0.00%	0.00%	0.00%	0.00%	1.70%	0.00%	0.00%	100.00%
Kwong Fai Circuit	RD_90	LD	50	23.5	Y	1000-1100	170	27.80%	21.30%	0.00%	29.60%	10.70%	5.30%	0.00%	0.00%	0.00%	0.00%	0.60%	0.00%	0.00%	0.00%	0.00%	4.70%	0.00%	0.00%	100.00%
Kwong Fai Circuit	RD_90	LD	50	24.0	Y	1100-1200	160	26.30%	16.40%	0.00%	33.00%	12.50%	4.60%	0.00%	0.00%	0.00%	0.00%	1.30%	0.00%	0.00%	0.00%	0.00%	5.90%	0.00%	0.00%	100.00%
Kwong Fai Circuit	RD_90	LD	50	25.0	Y	1200-1300	140	26.60%	18.00%	0.00%	30.90%	10.80%	5.80%	0.00%	0.00%	0.00%	0.00%	0.70%	0.00%	0.00%	0.00%	0.00%	7.20%	0.00%	0.00%	100.00%
Kwong Fai Circuit	RD_90	LD	50	25.0	Y	1300-1400	140	28.80%	18.20%	0.00%	30.20%	10.60%	3.80%	0.00%	0.00%	0.00%	0.00%	0.80%	0.00%	0.00%	0.00%	0.00%	7.60%	0.00%	0.00%	100.00%
Kwong Fai Circuit	RD_90	LD	50	24.0	Y	1400-1500	160	29.10%	17.10%	0.00%	31.00%	12.00%	3.20%	0.00%	0.00%	0.00%	0.00%	1.30%	0.00%	0.00%	0.00%	0.00%	6.30%	0.00%	0.00%	100.00%
Kwong Fai Circuit	RD_90	LD	50	25.0	Y	1500-1600	140	28.90%	20.70%	0.00%	30.40%	10.40%	3.70%	0.00%	0.00%	0.00%	0.00%	1.50%	0.00%	0.00%	0.00%	0.00%	4.40%	0.00%	0.00%	100.00%
Kwong Fai Circuit	RD_90	LD	50	23.0	Y	1600-1700	180	32.70%	17.10%	0.00%	21.70%	13.10%	5.70%	0.00%	0.00%	0.00%	0.00%	1.10%	0.00%	0.00%	0.00%	0.00%	8.60%	0.00%	0.00%	100.00%
Kwong Fai Circuit	RD_90	LD	50	21.5	Y	1700-1800	210	39.50%	14.40%	0.00%	18.80%	10.40%	3.50%	0.00%	0.00%	0.00%	0.00%	1.00%	0.00%	0.00%	0.00%	0.00%	12.40%	0.00%	0.00%	100.00%
Kwong Fai Circuit	RD_90	LD	50	22.0	Y	1800-1900	200	45.10%	14.90%	0.00%	15.90%	6.70%	1.50%	0.00%	0.00%	0.00%	0.00%	1.00%	0.00%	0.00%	0.00%	0.00%	14.90%	0.00%	0.00%	100.00%
Kwong Fai Circuit	RD_90	LD	50	25.5	Y	1900-2000	130	38.20%	24.40%	0.00%	16.30%	4.10%	0.80%	0.00%	0.00%	0.00%	0.00%	1.60%	0.00%	0.00%	0.00%	0.00%	14.60%	0.00%	0.00%	100.00%
Kwong Fai Circuit	RD_90	LD	50	27.0	Y	2000-2100	100	33.00%	31.00%	0.00%	12.00%	5.00%	1.00%	0.00%	0.00%	0.00%	0.00%	2.00%	0.00%	0.00%	0.00%	0.00%	16.00%	0.00%	0.00%	100.00%
Kwong Fai Circuit	RD_90	LD	50	27.5	Y	2100-2200	90	32.10%	33.30%	0.00%	10.70%	3.60%	1.20%	0.00%	0.00%	0.00%	0.00%	2.40%	0.00%	0.00%	0.00%	0.00%	16.70%	0.00%	0.00%	100.00%
Kwong Fai Circuit	RD_90	LD	50	28.0	Y	2200-2300	80	32.50%	39.80%	0.00%	11.30%	2.50%	1.30%	0.00%	0.00%	0.00%	0.00%	1.30%	0.00%	0.00%	0.00%	0.00%	11.30%	0.00%	0.00%	100.00%
Kwong Fai Circuit	RD_90	LD	50	29.0	Y	2300-0000	60	30.00%	43.20%	0.00%	11.70%	1.70%	1.70%	0.00%	0.00%	0.00%	0.00%	0.00%	0.00%	0.00%	0.00%	0.00%	11.70%	0.00%	0.00%	100.00%
Wo Tung Tsui Street	RD_91_92	LD	50	29.5	Y	0000-0100	100	25.50%	53.10%	0.00%	8.20%	2.00%	2.00%	0.00%	0.00%	0.00%	0.00%	0.00%	0.00%	0.00%	0.00%	0.00%	9.20%	0.00%	0.00%	100.00%
Wo Tung Tsui Street	RD_91_92	LD	50	29.5	Y	0100-0200	80	21.20%	57.60%	0.00%	9.10%	3.00%	3.00%	0.00%	0.00%	0.00%	0.00%	0.00%	0.00%	0.00%	0.00%	0.00%	6.10%	0.00%	0.00%	100.00%
Wo Tung Tsui Street	RD_91_92	LD	50	29.5	Y	0200-0300	60	18.60%	64.45%	0.00%	6.80%	3.35%	0.00%	0.00%	0.00%	0.00%	0.00%	0.00%	0.00%	0.00%	0.00%	0.00%	6.80%	0.00%	0.00%	100.00%
Wo Tung Tsui Street	RD_91_92	LD	50	29.5	Y	0300-0400	60	19.20%	54.00%	0.00%	11.50%	7.70%	3.80%	0.00%	0.00%	0.00%	0.00%	0.00%	0.00%	0.00%	0.00%	0.00%	3.80%	0.00%	0.00%	100.00%
Wo Tung Tsui Street	RD_91_92	LD	50	29.5	Y	0400-0500	60	11.75%	58.90%	0.00%	15.70%	5.85%	3.90%	0.00%	0.00%	0.00%	0.00%	0.00%	0.00%	0.00%	0.00%	0.00%	3.90%	0.00%	0.00%	100.00%
Wo Tung Tsui Street	RD_91_92	LD	50	29.5	Y	0500-0600	60	10.00%	60.00%	0.00%	16.70%	6.70%	3.30%	0.00%	0.00%	0.00%	0.00%	0.00%	0.00%	0.00%	0.00%	0.00%	3.30%	0.00%	0.00%	100.00%
Wo Tung Tsui Street	RD_91_92	LD	50	29.5	Y	0600-0700	100	18.25%	45.20%	0.00%	17.20%	6.45%	2.15%	0.00%	0.00%	0.00%	0.00%	2.15%	0.00%	0.00%	0.00%	0.00%	8.60%	0.00%	0.00%	100.00%
Wo Tung Tsui Street	RD_91_92	LD	50	29.5	Y	0700-0800	220	29.05%	33.55%	0.00%	22.65%	5.90%	2.95%	0.00%	0.00%	0.00%	0.00%	2.95%	0.00%	0.00%	0.00%	0.00%	2.95%	0.00%	0.00%	100.00%
Wo Tung Tsui Street	RD_91_92	LD	50	29.5	Y	0800-0900	240	25.65%	34.40%	0.00%	26.05%	6.30%	3.40%	0.00%	0.00%	0.00%	0.00%	1.70%	0.00%	0.00%	0.00%	0.00%	2.50%	0.00%	0.00%	100.00%
Wo Tung Tsui Street	RD_91_92	LD	50	29.5	Y	0900-1000	320	23.20%	29.80%	0.00%	31.45%	7.30%	4.45%	0.00%	0.00%	0.00%	0.00%	1.90%	0.00%	0.00%	0.00%	0.00%	1.90%	0.00%	0.00%	100.00%
Wo Tung Tsui Street	RD_91_92	LD	50	29.5	Y	1000-1100	300	27.35%	23.60%	0.00%	26.75%	10.05%	6.30%	0.00%	0.00%	0.00%	0.00%	0.70%	0.00%	0.00%	0.00%	0.00%	5.25%	0.00%	0.00%	100.00%
Wo Tung Tsui Street	RD_91_92	LD	50	29.5	Y	1100-1200	260	26.40%	18.10%	0.00%	30.30%	11.40%	5.50%	0.00%	0.00%	0.00%	0.00%	1.60%	0.00%	0.00%	0.00%	0.00%	6.70%	0.00%	0.00%	100.00%
Wo Tung Tsui Street	RD_91_92	LD	50	29.5	Y	1200-1300	240	26.10%	19.65%	0.00%	28.15%	9.85%	6.85%	0.00%	0.00%	0.00%	0.00%	0.85%	0.00%	0.00%	0.00%	0.00%	8.55%	0.00%	0.00%	100.00%
Wo Tung Tsui Street	RD_91_92	LD	50	29.5	Y	1300-1400	240	28.45%	19.80%	0.00%	27.90%	9.90%	4.50%	0.00%	0.00%	0.00%	0.00%	0.90%	0.00%	0.00%	0.00%	0.00%	8.55%	0.00%	0.00%	100.00%
Wo Tung Tsui Street	RD_91_92	LD	50	29.5	Y	1400-1500	280	29.20%	18.90%	0.00%	28.40%	11.00%	3.80%	0.00%	0.00%	0.00%	0.00%	1.50%	0.00%	0.00%	0.00%	0.00%	7.20%	0.00%	0.00%	100.00%
Wo Tung Tsui Street	RD_91_92	LD	50	29.5	Y	1500-1600	240	28.90%	22.20%	0.00%	28.00%	9.75%	4.45%	0.00%	0.00%	0.00%	0.00%	1.80%	0.00%	0.00%	0.00%	0.00%	4.90%	0.00%	0.00%	100.00%
Wo Tung Tsui Street	RD_91_92	LD	50	29.5	Y	1600-1700	300	31.50%	20.50%	0.00%	18.70%	10.60%	7.05%	0.00%	0.00%	0.00%	0.00%	1.40%	0.00%	0.00%	0.00%	0.00%	10.25%	0.00%	0.00%	100.00%
Wo Tung Tsui Street	RD_91_92	LD	50	29.5	Y	1700-1800	340	38.30%	17.05%	0.00%	16.15%	8.50%	4.25%	0.00%	0.00%	0.00%	0.00%	1.20%	0.00%	0.00%	0.00%	0.00%	14.55%	0.00%	0.00%	100.00%
Wo Tung Tsui Street	RD_91_92	LD	50	29.5	Y	1800-1900	330	42.96%	17.45%	0.00%	13.41%	5.60%	1.90%	0.00%	0.00%	0.00%	0.00%	1.25%	0.00%	0.00%	0.00%	0.00%	17.43%	0.00%	0.00%	100.00%
Wo Tung Tsui Street	RD_91_92	LD	50	29.5	Y	1900-2000	220	36.35%	26.40%	0.00%	14.65%	3.30%	0.90%	0.00%	0.00%	0.00%	0.00%	1.90%	0.00%	0.00%	0.00%	0.00%	16.50%	0.00%	0.00%	100.00%
Wo Tung Tsui Street	RD_91_92	LD	50	29.5	Y	2000-2100	180	31.40%	33.30%	0.00%	10.25%	3.95%	1.10%	0.00%	0.00%	0.00%	0.00%	2.30%	0.00%	0.00%	0.00%	0.00%	17.70%	0.00%	0.00%	100.00%
Wo Tung Tsui Street	RD_91_92	LD	50	29.5	Y	2100-2200	160	30.40%	35.05%	0.00%	9.50%	2.70%	1.40%	0.00%	0.00%	0.00%	0.00%	2.70%	0.00%	0.00%	0.00%	0.00%	18.25%	0.00%	0.00%	100.00%
Wo Tung Tsui Street	RD_91_92	LD	50	29.5	Y	2200-2300	160	31.00%	40.80%	0.00%	9.90%	2.80%	1.40%	0.00%	0.00%	0.00%	0.00%	1.40%	0.00%	0.00%	0.00%	0.00%	12.70%	0.00%	0.00%	100.00%
Wo Tung Tsui Street	RD_91_92	LD	50	29.5	Y	2300-0000	120	28.55%	45.80%	0.00%	9.50%	1.90%	1.90%	0.00%	0.00%	0.00%	0.00%	0.00%	0.00%	0.00%	0.00%	0.00%	12.35%	0.00%	0.00%	100.00%
Wo Tung Tsui Street	RD_93_94	LD	50	29.1	Y	0000-0100	160	19.14%	54.22%	0.00%	7.65%	3.80%	3.80%	0.00%	0.00%	0.00%	0.00%	0.00%	0.00%	0.00%	0.00%	5.07%	5.71%	0.61%	0.00%	100.00%
Wo Tung Tsui Street	RD_93_94	LD	50	29.8	Y	0100-0200	110	15.88%	59.92%	0.00%	8.39%	5.61%	3.68%	1.88%	0.00%	0.00%	0.00%	0.00%	0.00%	0.00%	0.00%	0.95%	3.68%	0.00%	0.00%	100.00%
Wo Tung Tsui Street	RD_93_94	LD	50	29.8	Y	0200-0300	110	13.51%	65.61%	0.00%	7.27%	5.25%	3.12%	0.00%	0.00%	0.00%	0.00%	0.00%	0.00%	0.00%	0.00%	0.00%	5.25%	0.00%	0.00%	100.00%
Wo Tung Tsui Street	RD_93_94	LD	50	30.0	Y	0300-0400	90	13.57%	59.29%	0.00%	9.86%	9.86%	4.97%	0.00%	0.00%	0.00%	0.00%	0.00%	0.00%	0.00%	0.00%	0.00%	2.47%	0.00%	0.00%	100.00%
Wo Tung Tsui Street	RD_93_94	LD	50	30.0	Y	0400-0500	90	8.07%	58.60%	0.00%	13.81%	8.07%	6.91%	0.00%	0.00%	0.00%	0.00%	0.00%	0.00%	0.00%	0.00%	2.28%	2.27%	0.00%	0.00%	100.00%
Wo Tung Tsui Street	RD_93_94	LD	50	29.8	Y	0500-0600	120	7.49%	54.13%	0.00%	14.97%	9.34%	6.58%	0.00%	0.00%	0.00%	0.00%	0.00%	0.00%	0.00%	0.00%	4.65%	2.84%	0.00%	0.00%	100.00%
Wo Tung Tsui Street	RD_93_94	LD	50	27.1	Y	0600-0700	260	8.00%	28.25%	0.00%	10.05%	6.45%	2.80%	0.80%	28.80%	0.00%	2.35%	0.80%	0.40%	0.80%	0.00%	6.45%	3.20%	0.85%	0.00%	100.00%
Wo Tung Tsui Street	RD_93_94	LD	50	23.5	Y	0700-0800	460	14.71%	23.76%	0.00%	13.16%	8.12%	5.68%	0.66%	18.25%	0.67%	0.91%	1.09%	0.43%	1.35%	0.00%	5.50%	5.05%	0.67%	0.00%	100.00%
Wo Tung Tsui Street	RD_93_94	LD	50	22.9	Y	0800-0900	500	14.10%	26.64%	0.00%	16.31%	9.17%	8.18%	1.01%	10.65%	1.24%	1.01%	0.63%	0.41%	0.85%	0.00%	5.13%	4.27%	0.41%	0.00%	100.00%
Wo Tung Tsui Street	RD_93_94	LD	50	20.9	Y	0900-1000	620	13.60%	24.43%	0.34%	21.13%	11.60%	10.30%	0.97%	8.26%	0.17%	0.35%	0.82%	0.17%	0.34%	0.00%	3.75%	3.41%	0.35%	0.00%	100.00%
Wo Tung Tsui Street	RD_93_94	LD	50	21.6	Y	1000-1100	580	16.44%	19.54%	0.34%	21.47%	11.88%	11.70%	1.89%	8.75%	0.00%	0.86%	0.51%	0.17%	0.34%	0.00%	2.46%	2.63%	1.03%	0.00%	100.00%
Wo Tung Tsui Street	RD_93_94	LD	50	22.9	Y	1100-1200	510	15.80%	15.65%	0.44%	24.48%	13.79%	10.01%	1.79%	8.45%	0.44%	1.24%	0.61%	0.00%	0.23%	0.00%	2.80%	3.43%	0.83%	0.00%	100.00%
Wo Tung Tsui Street	RD_93_94	LD	50	23.4	Y	1200-1300	480	15.69%	16.51%	0.44%	22.67%	11.58%	11.78%	1.28%	9.73%	0.00%	1.06%	0.44%	0.22%	0.44%	0.00%	3.00%	4.06%	1.10%	0.00%	100.00%
Wo Tung Tsui Street	RD_93_94	LD	50	24.1	Y	1300-1400	440	17.78%	17.54%	0.49%	23.45%	12.31%	9.21%	2.18%	6.39%	0.00%	0.94%	0.49%	0.00%	0.23%	0.00%	3.30%	4.53%	1.18%	0.00%	100.00%
Wo Tung Tsui Street	RD_93_94	LD	50	23.0	Y	1400-1500	500	18.73%	17.10%	0.44%	24.82%	14.20%	6.94%	1.01%	7.43%	0.44%	0.22%	0.61%	0.22%	0.44%	0.00%	2.63%	3.70%	1.06%	0.00%	100.00%
Wo Tung Tsui Street	RD_93_94	LD	50	24.3	Y	1500-1600	430	18.28%	20.23%	0.44%	24.20%	12.07%	7.84%	0.71%	6.67%	0.44%	1.39%	0.93%	0.22%	0.44%	0.00%	2.81%	2.59%	0.71%	0.00%	100.00%
Wo Tung Tsui Street	RD_93_94	LD	50	21.6	Y	1600-1700	580	19.02%	17.77%	0.34%	20.02%	9.74%	9.73%	1.25%	8.43%	0.34%	4.32%	1.03%	0.00%	0.17%	0.00%	2.78%	3.30%	1.76%	0.00%	100.00%
Wo Tung Tsui Street	RD_93_94	LD	50	21.4	Y	1700-1800	590	26.17%	16.94%	0.34%	19.69%	8.76%	6.71%	0.87%	8.56%	0.17%	1.34%	0.85%	0.00%	0.17%	0.00%	3.26%	5.30%	0.87%	0.00%	100.00%
Wo Tung Tsui Street	RD_93_94	LD	50	21.6	Y	1800-1900	570	30.27%	17.95%	0.35%	16.60%	5.54%	3.20%	1.08%	12.27%	0.00%	0.87%	0.89%	0.00%	0.16%	0.00%	3.70%	6.43%	0.71%	0.00%	100.00%
Wo Tung Tsui Street	RD_93_94	LD	50	25.1	Y	1900-2000	380	24.90%	25.04%	0.00%	13.54%	4.59%	2.46%	0.54%	12.15%	0.00%	0.28%	0.82%	0.00%	0.54%	0.00%	5.68%	9.19%	0.27%	0.00%	100.00%
Wo Tung Tsui Street	RD_93_94	LD	50	26.4	Y	2000-2100	310	21.35%	31.11%	0.00%	9.52%	5.59%	3.30%	0.32%	11.13%	0.00%	0.33%	0.97%	0.32%	0.65%	0.00%	5.26%	9.83%	0.32%	0.00%	100.00%
Wo Tung Tsui Street	RD_93_94	LD	50	27.1	Y	2100-2200	270	20.58%	32.97%	0.00%	9.28%	3.90%	2.70%	0.79%	12.68%	0.00%	0.00%	1.53%	0.00%	0.00%	0.00%	5.43%	10.14%	0.00%	0.00%	100.00%
Wo Tung Tsui Street	RD_93_94	LD	50	27.3	Y	2200-2300	260	20.79%	38.02%	0.00%	8.62%	2.76%	3.52%	0.79%	11.78%	0.00%	0.00%	0.79%	0.00%	0.38%	0.00%	5.48%	6.66%	0.42%	0.00%	100.00%
Wo Tung Tsui Street	RD_93_94	LD	50	28.4	Y	2300-0000	200	19.07%	41.34%	0.00%	8.99%	2.63%	3.18%	0.00%	11.54%	0.00%	0.00%	0.00%	0.00%	0.00%	0.00%	6.90%	6.36%	0.00%	0.00%	100.00%
Wo Tung Tsui Street	RD_95_96	LD	50	29.2	Y	0000-0100	170	19.74%	52.28%	0.00%	6.83%	3.04%	3.69%	0.00%	0.00%	0.00%	0.00%	0.00%	0.00%	0.00%	0.00%	6.99%	6.83%	0.60%	0.00%	100.00%
Wo Tung Tsui Street	RD_95_96	LD	50	29.8	Y	0100-0200	120	17.93%	60.34%	0.00%	7.51%	4.74%	2.81%	1.00%	0.00%	0.00%	0.00%	0.00%	0.00%	0.00%	0.00%	0.93%	4.74%	0.00%	0.00%	100.00%
Wo Tung Tsui Street	RD_95_96	LD	50	30.0	Y	0200-0300	100	14.30%	64.24%	0.00%	7.16%	5.10%	3.08%	0.00%	0.00%	0.00%	0.00%	0.00%	0.00%	0.00%	0.00%	1.02%	5.10%	0.00%	0.00%	100.00%
Wo Tung Tsui Street	RD_95_96	LD	50	30.0	Y	0300-0400	90	13.49%	59.32%	0.00%	9.82%	8.66%	6.21%	0.00%	0.00%	0.00%	0.00%	0.00%	0.00%	0.00%	0.00%	0.00%	2.50%	0.00%	0.00%	100.00%
Wo Tung Tsui Street	RD_95_96	LD	50	30.0	Y	0400-0500	100	9.10%	57.96%	0.00%	13.68%	6.80%	5.72%	0.00%	0.00%	0.00%	0.00%	0.00%	0.00%	0.00%	0.00%	4.44%	2.30%	0.00%	0.00%	100.00%
Wo Tung Tsui Street	RD_95_96	LD	50	29.8	Y	0500-0600	110	7.64%	55.14%	0.00%	14.25%	7.64%	5.74%	0.00%	0.00%	0.00%	0.00%	0.00%	0.00%	0.00%	0.00%	6.75%	2.85%	0.00%	0.00%	100.00%
Wo Tung Tsui Street	RD_95_96	LD	50	28.5	Y	0600-0700	230	9.56%	32.21%	0.00%	10.50%	6.41%	3.19%	0.49%	18.98%	0.00%	1.86%	0.94%	0.49%	0.94%	0.46%	8.48%	4.55%	0.94%	0.00%	100.00%
Wo Tung Tsui Street	RD_95_96	LD	50	25.4	Y	0700-0800	430	17.34%	28.30%	0.00%	13.33%	7.23%	6.06%	0.70%	10.54%	0.68%	0.93%	0.93%	0.46%	1.36%	0.20%	5.87%	5.38%	0.68%	0.00%	100.00%
Wo Tung Tsui Street	RD_95_96	LD	50	24.5	Y	0800-0900	490	15.70%	30.89%	0.00%	15.92%	7.97%	8.37%	1.07%	5.86%	1.28%	1.28%	0.40%	0.42%	0.81%	0.20%	5.03%	4.40%	0.42%	0.00%	100.00%

Year 2026

Road Name	Road ID	Road Type	Speed Limit (km/hr)	Average Speed (km/hr)	Start Emission Estimated by Broad Brush Approach (Y/N)	Hour	Total Vehicles (Veh/hr)	01 - Private Cars	02 - Taxi	03 - Light Goods Vehicles<=2.5t	04 - Light Goods Vehicles 2.5-3.5t	05 - Light Goods Vehicles>3.5t	06 - Medium Goods Vehicles<=15t	07 - Medium Goods Vehicles15-24t	08 - Public Light Buses	09 - Private Light Bus <=3.5t	10 - Private Light Bus >3.5t	11 - Non-franchised Bus<=6.4t	12 - Non-franchised Bus 6.4-15t	13 - Non-franchised Bus 15-24t	14 - Franchised Bus Single Deck	15 - Franchised Bus Double Deck	16 - Motorcycles	17 - Heavy Goods Vehicles>24t	18 - Non-franchised Bus >24t	Total
								PC	TAXI	LGV3	LGV4	LGV6	HGV7	HGV8	PLB	PV4	PV5	NFB6	NFB7	NFB8	FBSD	FBDD	MC	HGV9	NFB9	
Wo Tung Tsui Street	RD_95_96	LD	50	22.7	Y	0900-1000	610	15.28%	27.82%	0.37%	20.86%	10.13%	10.57%	0.87%	4.51%	0.17%	0.37%	0.67%	0.17%	0.37%	0.20%	3.80%	3.49%	0.34%	0.00%	100.00%
Wo Tung Tsui Street	RD_95_96	LD	50	23.7	Y	1000-1100	550	18.70%	20.71%	0.38%	21.46%	10.74%	11.67%	1.70%	5.35%	0.00%	0.75%	0.38%	0.19%	0.38%	0.19%	3.09%	3.19%	1.14%	0.00%	100.00%
Wo Tung Tsui Street	RD_95_96	LD	50	24.8	Y	1100-1200	480	18.03%	16.59%	0.41%	24.61%	12.76%	9.99%	1.71%	5.09%	0.23%	0.85%	0.66%	0.00%	0.00%	0.44%	3.81%	4.00%	0.83%	0.00%	100.00%
Wo Tung Tsui Street	RD_95_96	LD	50	25.2	Y	1200-1300	450	17.80%	17.38%	0.48%	22.63%	10.63%	11.72%	1.12%	5.80%	0.00%	0.91%	0.48%	0.23%	0.48%	0.44%	3.80%	4.96%	1.16%	0.00%	100.00%
Wo Tung Tsui Street	RD_95_96	LD	50	25.8	Y	1300-1400	410	20.29%	18.07%	0.51%	23.15%	11.15%	8.89%	1.75%	3.71%	0.00%	0.51%	0.25%	0.00%	0.00%	0.51%	4.50%	5.46%	1.24%	0.00%	100.00%
Wo Tung Tsui Street	RD_95_96	LD	50	24.8	Y	1400-1500	480	20.91%	17.71%	0.41%	24.41%	12.79%	7.09%	0.83%	4.49%	0.23%	0.19%	0.66%	0.23%	0.41%	0.44%	3.44%	4.73%	1.05%	0.00%	100.00%
Wo Tung Tsui Street	RD_95_96	LD	50	25.7	Y	1500-1600	420	20.50%	21.03%	0.51%	23.60%	10.87%	7.67%	0.74%	3.92%	0.27%	1.01%	0.76%	0.27%	0.51%	0.50%	3.90%	3.18%	0.76%	0.00%	100.00%
Wo Tung Tsui Street	RD_95_96	LD	50	24.0	Y	1600-1700	530	22.42%	16.16%	0.38%	20.70%	9.39%	9.26%	1.15%	5.80%	0.00%	2.29%	0.98%	0.00%	0.00%	0.36%	4.41%	4.79%	1.91%	0.00%	100.00%
Wo Tung Tsui Street	RD_95_96	LD	50	23.6	Y	1700-1800	560	29.50%	14.83%	0.38%	19.50%	8.13%	5.96%	0.71%	5.61%	0.00%	0.73%	0.74%	0.00%	0.00%	0.36%	5.28%	7.38%	0.89%	0.00%	100.00%
Wo Tung Tsui Street	RD_95_96	LD	50	23.9	Y	1800-1900	540	34.12%	15.61%	0.38%	16.38%	5.07%	2.84%	0.93%	7.93%	0.00%	0.37%	0.74%	0.00%	0.00%	0.18%	5.87%	8.85%	0.73%	0.00%	100.00%
Wo Tung Tsui Street	RD_95_96	LD	50	26.4	Y	1900-2000	370	27.56%	25.55%	0.00%	13.18%	4.12%	2.17%	0.28%	7.14%	0.00%	0.26%	0.80%	0.00%	0.54%	0.26%	6.88%	10.99%	0.28%	0.00%	100.00%
Wo Tung Tsui Street	RD_95_96	LD	50	27.3	Y	2000-2100	310	23.52%	31.54%	0.00%	9.27%	4.64%	2.99%	0.32%	6.60%	0.00%	0.00%	0.96%	0.32%	0.64%	0.32%	6.65%	11.91%	0.32%	0.00%	100.00%
Wo Tung Tsui Street	RD_95_96	LD	50	28.0	Y	2100-2200	260	22.74%	33.81%	0.00%	8.60%	3.53%	2.75%	0.77%	7.44%	0.00%	0.00%	1.17%	0.00%	0.00%	0.39%	7.06%	11.75%	0.00%	0.00%	100.00%
Wo Tung Tsui Street	RD_95_96	LD	50	28.2	Y	2200-2300	250	22.51%	39.05%	0.00%	8.42%	2.39%	3.21%	0.40%	7.25%	0.00%	0.00%	0.78%	0.00%	0.00%	0.38%	6.78%	8.42%	0.40%	0.00%	100.00%
Wo Tung Tsui Street	RD_95_96	LD	50	28.8	Y	2300-0000	200	20.20%	41.63%	0.00%	7.97%	2.65%	3.23%	0.00%	6.88%	0.00%	0.00%	0.00%	0.00%	0.00%	0.52%	8.45%	8.49%	0.00%	0.00%	100.00%
Wo Kwai Lane	RD_97_98	LD	50	28.0	Y	0000-0100	200	22.34%	52.74%	0.00%	7.48%	3.18%	3.18%	0.00%	0.00%	0.00%	0.00%	0.00%	0.00%	0.00%	0.00%	5.76%	4.76%	0.56%	0.00%	100.00%
Wo Kwai Lane	RD_97_98	LD	50	29.2	Y	0100-0200	140	19.37%	60.53%	0.00%	8.03%	4.81%	2.40%	0.86%	0.00%	0.00%	0.00%	0.00%	0.00%	0.00%	0.00%	0.80%	3.20%	0.00%	0.00%	100.00%
Wo Kwai Lane	RD_97_98	LD	50	29.6	Y	0200-0300	120	15.65%	64.27%	0.00%	7.83%	4.38%	2.63%	0.00%	0.00%	0.00%	0.00%	0.00%	0.00%	0.00%	0.00%	0.88%	4.38%	0.00%	0.00%	100.00%
Wo Kwai Lane	RD_97_98	LD	50	30.0	Y	0300-0400	100	15.66%	58.26%	0.00%	10.42%	8.34%	5.24%	0.00%	0.00%	0.00%	0.00%	0.00%	0.00%	0.00%	0.00%	0.00%	2.08%	0.00%	0.00%	100.00%
Wo Kwai Lane	RD_97_98	LD	50	29.8	Y	0400-0500	110	9.91%	57.67%	0.00%	14.82%	6.97%	4.95%	0.00%	0.00%	0.00%	0.00%	0.00%	0.00%	0.00%	0.00%	3.65%	2.02%	0.00%	0.00%	100.00%
Wo Kwai Lane	RD_97_98	LD	50	29.4	Y	0500-0600	130	8.12%	55.23%	0.00%	15.47%	8.12%	4.88%	0.00%	0.00%	0.00%	0.00%	0.00%	0.00%	0.00%	0.00%	5.72%	2.47%	0.00%	0.00%	100.00%
Wo Kwai Lane	RD_97_98	LD	50	27.1	Y	0600-0700	250	11.52%	33.62%	0.00%	11.95%	6.17%	2.86%	0.43%	17.16%	0.00%	1.65%	0.82%	0.43%	0.82%	0.38%	7.68%	3.69%	0.83%	0.00%	100.00%
Wo Kwai Lane	RD_97_98	LD	50	22.2	Y	0700-0800	500	19.20%	27.58%	0.00%	16.00%	7.19%	5.07%	0.60%	9.13%	0.61%	0.82%	0.41%	0.43%	1.19%	0.19%	5.06%	5.91%	0.61%	0.00%	100.00%
Wo Kwai Lane	RD_97_98	LD	50	21.0	Y	0800-0900	560	17.58%	29.44%	0.00%	18.87%	7.82%	7.08%	0.94%	5.12%	1.07%	1.11%	0.37%	0.36%	0.74%	0.19%	4.37%	4.57%	0.36%	0.00%	100.00%
Wo Kwai Lane	RD_97_98	LD	50	18.3	Y	0900-1000	700	16.85%	26.76%	0.27%	24.48%	9.79%	8.79%	0.74%	3.88%	0.14%	0.27%	0.27%	0.14%	0.27%	0.13%	3.34%	3.59%	0.29%	0.00%	100.00%
Wo Kwai Lane	RD_97_98	LD	50	19.4	Y	1000-1100	630	21.20%	20.95%	0.34%	23.25%	10.64%	10.12%	1.28%	4.67%	0.00%	0.64%	0.34%	0.16%	0.34%	0.18%	2.71%	2.36%	0.82%	0.00%	100.00%
Wo Kwai Lane	RD_97_98	LD	50	21.1	Y	1100-1200	550	20.45%	16.78%	0.38%	26.60%	12.15%	8.66%	1.28%	4.44%	0.19%	0.75%	0.56%	0.00%	0.00%	0.37%	3.34%	3.33%	0.72%	0.00%	100.00%
Wo Kwai Lane	RD_97_98	LD	50	21.7	Y	1200-1300	520	20.33%	17.72%	0.38%	24.83%	10.05%	10.25%	0.95%	5.12%	0.00%	0.81%	0.38%	0.19%	0.38%	0.37%	3.32%	4.15%	0.76%	0.00%	100.00%
Wo Kwai Lane	RD_97_98	LD	50	22.7	Y	1300-1400	470	22.73%	18.44%	0.41%	25.43%	10.73%	7.69%	1.27%	3.24%	0.00%	0.43%	0.19%	0.00%	0.00%	0.43%	3.89%	4.27%	0.84%	0.00%	100.00%
Wo Kwai Lane	RD_97_98	LD	50	21.0	Y	1400-1500	550	23.52%	17.78%	0.38%	26.26%	12.24%	6.12%	0.54%	3.88%	0.20%	0.18%	0.56%	0.20%	0.38%	0.36%	2.94%	3.72%	0.74%	0.00%	100.00%
Wo Kwai Lane	RD_97_98	LD	50	22.4	Y	1500-1600	480	23.05%	20.93%	0.38%	25.85%	10.46%	6.60%	0.38%	3.35%	0.20%	0.80%	0.62%	0.20%	0.38%	0.42%	3.38%	2.56%	0.44%	0.00%	100.00%
Wo Kwai Lane	RD_97_98	LD	50	20.2	Y	1600-1700	590	25.88%	18.02%	0.34%	20.40%	8.99%	8.48%	0.69%	5.11%	0.00%	2.02%	1.16%	0.00%	0.00%	0.36%	3.92%	3.27%	1.37%	0.00%	100.00%
Wo Kwai Lane	RD_97_98	LD	50	19.2	Y	1700-1800	640	33.64%	16.32%	0.34%	18.92%	7.73%	5.52%	0.49%	4.91%	0.00%	0.65%	0.98%	0.00%	0.00%	0.30%	4.63%	4.91%	0.67%	0.00%	100.00%
Wo Kwai Lane	RD_97_98	LD	50	19.6	Y	1800-1900	620	38.46%	17.22%	0.34%	15.90%	4.94%	2.46%	0.65%	6.90%	0.00%	0.36%	0.98%	0.00%	0.00%	0.18%	5.07%	5.89%	0.66%	0.00%	100.00%
Wo Kwai Lane	RD_97_98	LD	50	23.5	Y	1900-2000	430	31.06%	26.10%	0.00%	14.38%	3.84%	1.90%	0.22%	6.21%	0.00%	0.25%	0.73%	0.00%	0.47%	0.25%	5.97%	8.62%	0.00%	0.00%	100.00%
Wo Kwai Lane	RD_97_98	LD	50	25.1	Y	2000-2100	350	27.01%	32.58%	0.00%	9.87%	4.64%	2.65%	0.00%	5.80%	0.00%	0.00%	0.86%	0.30%	0.61%	0.31%	5.78%	9.58%	0.00%	0.00%	100.00%
Wo Kwai Lane	RD_97_98	LD	50	26.1	Y	2100-2200	300	25.96%	34.66%	0.00%	9.35%	3.45%	2.42%	0.65%	6.55%	0.00%	0.00%	1.03%	0.00%	0.00%	0.32%	6.27%	9.35%	0.00%	0.00%	100.00%
Wo Kwai Lane	RD_97_98	LD	50	26.3	Y	2200-2300	290	25.69%	39.37%	0.00%	9.14%	2.49%	2.80%	0.34%	6.37%	0.00%	0.00%	0.71%	0.00%	0.00%	0.37%	6.02%	6.34%	0.34%	0.00%	100.00%
Wo Kwai Lane	RD_97_98	LD	50	27.7	Y	2300-0000	220	22.88%	42.50%	0.00%	8.83%	2.31%	2.82%	0.00%	6.09%	0.00%	0.00%	0.00%	0.00%	0.00%	0.45%	7.57%	6.55%	0.00%	0.00%	100.00%
Kwai Shing Circuit	RD_99_100	DD	50	40.0	Y	0000-0100	130	19.97%	52.35%	0.00%	4.15%	0.86%	0.78%	0.00%	4.94%	0.00%	0.00%	0.00%	0.00%	0.00%	0.00%	10.31%	5.85%	0.78%	0.00%	100.00%
Kwai Shing Circuit	RD_99_100	DD	50	40.0	Y	0100-0200	80	18.80%	64.70%	0.00%	3.95%	1.25%	1.45%	0.00%	0.00%	0.00%	0.00%	0.00%	0.00%	0.00%	0.00%	4.40%	5.45%	0.00%	0.00%	100.00%
Kwai Shing Circuit	RD_99_100	DD	50	40.0	Y	0200-0300	80	14.15%	67.00%	0.00%	4.20%	1.30%	1.55%	0.00%	0.00%	0.00%	0.00%	2.85%	0.00%	0.00%	0.00%	3.15%	5.80%	0.00%	0.00%	100.00%
Kwai Shing Circuit	RD_99_100	DD	50	40.0	Y	0300-0400	60	16.05%	64.15%	0.00%	5.25%	5.25%	1.90%	0.00%	0.00%	0.00%	0.00%	0.00%	0.00%	0.00%	0.00%	3.85%	3.55%	0.00%	0.00%	100.00%
Kwai Shing Circuit	RD_99_100	DD	50	40.0	Y	0400-0500	60	8.85%	65.90%	0.00%	8.85%	3.55%	1.90%	0.00%	0.00%	0.00%	0.00%	3.55%	0.00%	0.00%	0.00%	3.85%	3.55%	0.00%	0.00%	100.00%
Kwai Shing Circuit	RD_99_100	DD	50	40.0	Y	0500-0600	80	9.30%	57.05%	0.00%	7.85%	3.95%	1.45%	0.00%	0.00%	0.00%	0.00%	1.45%	0.00%	0.00%	0.00%	16.25%	2.70%	0.00%	0.00%	100.00%
Kwai Shing Circuit	RD_99_100	DD	50	40.0	Y	0600-0700	200	8.65%	27.95%	0.00%	5.40%	2.15%	0.55%	0.00%	22.70%	0.55%	3.80%	2.75%	0.00%	1.10%	0.55%	18.40%	3.80%	1.65%	0.00%	100.00%
Kwai Shing Circuit	RD_99_100	DD	50	39.0	Y	0700-0800	330	15.46%	24.89%	0.00%	7.98%	2.16%	0.94%	0.00%	16.37%	0.92%	3.10%	4.05%	0.00%	0.93%	0.63%	15.78%	4.01%	2.79%	0.00%	100.00%
Kwai Shing Circuit	RD_99_100	DD	50	38.9	Y	0800-0900	340	15.74%	29.78%	0.00%	10.59%	2.43%	1.21%	0.00%	10.34%	1.84%	3.91%	2.74%	0.00%	0.58%	0.61%	15.45%	3.31%	1.48%	0.00%	100.00%
Kwai Shing Circuit	RD_99_100	DD	50	38.5	Y	0900-1000	380	16.83%	30.23%	0.00%	15.24%	3.55%	1.89%	0.00%	8.66%	0.27%	1.37%	3.25%	0.00%	0.28%	0.54%	12.99%	3.00%	1.90%	0.00%	100.00%
Kwai Shing Circuit	RD_99_100	DD	50	38.9	Y	1000-1100	340	21.78%	23.94%	0.00%	14.71%	5.59%	4.11%	0.32%	8.52%	0.28%	1.78%	2.08%	0.00%	0.60%	0.61%	9.15%	3.85%	2.69%	0.00%	100.00%
Kwai Shing Circuit	RD_99_100	DD	50	39.3	Y	1100-1200	300	21.02%	19.27%	0.00%	16.89%	6.43%	3.35%	0.32%	8.45%	0.65%	2.36%	2.37%	0.00%	0.33%	0.97%	10.81%	4.73%	2.05%	0.00%	100.00%
Kwai Shing Circuit	RD_99_100	DD	50	39.3	Y	1200-1300	300	20.41%	20.08%	0.00%	15.15%	5.29%	4.19%	0.37%	9.49%	0.37%	2.09%	1.39%	0.00%	0.75%	1.07%	10.51%	5.99%	2.84%	0.00%	100.00%
Kwai Shing Circuit	RD_99_100	DD	50	39.6	Y	1300-1400	260	22.83%	21.13%	0.00%	15.41%	5.78%	3.05%	0.38%	6.15%	0.00%	1.50%	1.16%	0.00%	0.37%	1.16%	12.30%	6.12%	2.65%	0.00%	100.00%
Kwai Shing Circuit	RD_99_100	DD	50	39.3	Y	1400-1500	300	23.87%	20.55%	0.00%	16.46%	6.37%	2.37%	0.00%	7.47%	1.03%	0.32%	3.01%	0.00%	0.65%	1.02%	9.47%	5.37%	2.05%	0.00%	100.00%
Kwai Shing Circuit	RD_99_100	DD	50	39.5	Y	1500-1600	280	22.53%	23.17%	0.00%	15.11%	5.56%	2.60%	0.00%	6.24%	1.49%	2.56%	3.36%	0.00%	0.75%	1.12%	10.34%	3.31%	1.86%	0.00%	100.00%
Kwai Shing Circuit	RD_99_100	DD	50	38.5	Y	1600-1700	390	23.22%	19.42%	0.00%	11.32%	6.05%	5.23%	0.26%	7.33%	0.78%	4.74%	3.65%	0.00%	0.78%	0.50%	9.15%	5.52%	2.07%	0.00%	100.00%
Kwai Shing Circuit	RD_99_100	DD	50	38.2	Y	1700-1800	420	30.24%	17.56%	0.00%	10.46%	5.09%	3.40%	0.26%	6.86%	0.48%	1.47%	2.94%	0.00%	0.48%	0.50%	10.73%	8.54%	0.98%	0.00%	100.00%
Kwai Shing Circuit	RD_99_100	DD	50	38.2	Y	1800-1900	420	33.24%	17.81%	0.00%	8.51%	2.89%	1.48%	0.26%	9.49%	0.00%	0.71%	2.44%	0.00%	0.48%	0.50%	11.47%	9.74%	0.98%	0.00%	100.00%
Kwai Shing Circuit	RD_99_100	DD	50	39.4	Y	1900-2000	290	25.68%	24.26%	0.00%	7.40%	1.37%	0.72%	0.00%	9.54%	0.00%	0.36%	2.82%	0.00%	0.70%	0.70%	15.57%	10.53%	0.34%	0.00%	100.00%
Kwai Shing Circuit	RD_99_100	DD	50	39.7	Y	2000-2100	250	22.09%	30.24%	0.00%	4.64%	1.68%	0.86%	0.00%	8.55%	0.00%	0.42%	2.98%	0.00%	0.85%	0.85%	14.95%	11.48%	0.43%	0.00%	100.00%
Kwai Shing Circuit	RD_99_100	DD	50	40.0	Y	2100-2200	210	20.30%	30.97%	0.00%	4.84%	1.47%	0.48%	0.00%	9.63%	0.00%	0.00%	4.84%	0.00%	0.00%	0.95%	15.43%	11.10%	0.00%	0.00%	100.00%
Kwai Shing Circuit	RD_99_100	DD	50	40.0	Y	2200-2300	210	21.05%	36.07%	0.00%	4.51%	1.47%	0.48%	0.00%	8.99%	0.00%	0.00%	2.47%	0.00%	0.48%	0.48%	14.98%	8.03%	1.00%	0.00%	100.00%
Kwai Shing Circuit	RD_99_100	DD	50	40.0	Y	2300-0000	160	18.85%	39.75%	0.00%	4.00%	0.65%	0.70%	0.00%	8.85%	0.00%	0.00%	0.00%	0.00%	0.00%	0.70%	19.10%	7.40%	0.00%	0.00%	100.00%
Kwai Shing Circuit	RD_101_102	DD	50	40.0	Y	0000-0100	70	26.43%	58.61%	0.00%	4.47%	2.97%	0.00%	0.00%	0.00%	0.00%	0.00%	0.00%	0.00%	0.00%	0.00%	3.04%	4.47%	0.00%	0.00%	100.00%
Kwai Shing Circuit	RD_101_102	DD	50	40.0	Y	0100-0200	50	22.46%	61.42%	0.00%	6.04%	4.04%	0.00%	0.00%	0.00%	0.00%	0.00%	0.00%	0.00%	0.00%	0.00%	2.00%	4.04%	0.00%	0.00%	100.00%
Kwai Shing Circuit	RD_101_102	DD	50	40.0	Y	0200-0300	50	17.42%	65.02%	0.00%	6.60%	2.16%	0.00%	0.00%	0.00%	0.00%	0.00%	4.40%	0.00%	0.00%	0.00%	0.00%	4.40%	0.00%	0.00%	100.00%
Kwai Shing Circuit	RD_101_102	DD	50	40.0	Y	0300-0400	50	19.96%	62.84%	0.00%	8.60%	5.72%	0.00%	0.00%	0.00%	0.00%	0.00%	0.00%	0.00%	0.00%	0.00%	0.00%	2.88%	0.00%	0.00%	100.00%
Kwai Shing Circuit	RD_101_102	DD	50	40.0	Y	0400-0500	50	12.88%	62.20%	0.00%	9.74%	5.06%	0.00%	0.00%	0.00%	0.00%	0.00%	5.06%	0.00%	0.00%	0.00%	0.00%	5.06%	0.00%	0.00%	100.00%
Kwai Shing Circuit	RD_101_102	DD	50	40.0	Y	0500-0600	50	10.62%	59.68%	0.00%	10.58%	6.38%	0.00%	0.00%	0.00%	0.00%	0.00%	0.00%	0.00%	0.00%	0.00%	8.46%	4.28%	0.00%	0.00%	100.00%
Kwai Shing Circuit	RD_101_102	DD	50	40.0	Y	0600-0700	150	9.20%	23.36%	0.00%	4.76%	2.90%	0.00%	0.00%	43.68%	0.00%	2.12%	2.76%	0.00%	1.40%	0.72%	7.06%	2.04%	0.00%	0.00%	100.00%
Kwai Shing Circuit	RD_101_102	DD	50	39.6	Y	0700-0800	260	17.65%	21.10%	0.00%	10.15%	4.00%	0.80%	0.80%	29.25%	0.00%	0.00%	3.25%	0.00%	1.25%	0.40%	6.45%	4.50%	0.40%	0.00%	100.00%
Kwai Shing Circuit	RD_101_102	DD	50	39.7	Y	0800-0900	250	18.82%	26.99%	0.00%	13.24%	5.06%	1.68%	0.80%	19.82%	0.00%	0.00%	2.05%	0.00%	0.82%	0.42%	5.85%	4.06%	0.38%	0.00%	100.00%
Kwai Shing Circuit	RD_101_102	DD	50	39.3	Y	0900-1000	300	18.90%	25.75%	0.00%	18.40%	6.70%	1.75%	0.70%	15.85%	0.00%	0.00%	2.45%	0.00%	0.35%	0.35%	4.95%	3.50%	0.35%	0.00%	100.00%
Kwai Shing Circuit	RD_101_102	DD	50	39.7	Y	1000-1100	250	23.14%	21.50%	0.00%	15.36%	7.35%	2.81%	1.63%	17.41%	0.00%	1.24%	2.02%	0.00%	0.79%	0.39%	3.60%	1.98%	0.79%	0.00%	100.00%
Kwai Shing Circuit	RD_101_102	DD	50	39.9	Y	1100-1200	220	22.78%	16.68%	0.00%	17.65%	8.34%	2.27%	1.84%	16.63%	0.44%	1.38%	2.77%	0.00%	0.00%	1.38%	4.65%	2.30%	0.89%	0.00%	100.00%
Kwai Shing Circuit	RD_101_102	DD	50	39.9	Y	1200-1300	220	22.03%	17.56%	0.00%	15.95%	7.32%	2.93%	0.99%	19.03%	0.00%	1.48%	1.94%	0.00%	0.99%	1.48%	4.41%	2.90%	0.99%	0.00%	100.00%
Kwai Shing Circuit	RD_101_102	DD	50	40.0	Y	1300-1400	190	25.84%	18.97%	0.00%	17.12%	7.84%	2.24%	2.24%	12.88%	0.00%	0.53%	1.09%	0.00%	0.00%	1.67%	5.06%	3.42%	1.09%	0.00%	100.00%
Kwai Shing Circuit	RD_101_102	DD	50	39.9	Y	1400-1500	220	25.45%	17.97%	0.00%	17.07%	8.34%	1.84%	0.89%	14.75%	0.44%	0.00%	3.22%	0.00%	0.89%	1.38%	4.11%	2.75%	0.89%	0.00%	100.00%
Kwai Shing Circuit	RD_101_102	DD	50	40.0	Y	1500-1600	200	24.48%	20.43%	0.00%	16.66%	7.34%	2.08%	1.09%	13.08%	0.55%	1.59%	3.67%	0.00%	1.09%	1.09%	4.76%	2.13%	0.00%	0.00%	100.00%
Kwai Shing Circuit	RD_101_102	DD	50	39.5	Y	1600-1700	260	26.02%	18.23%	0.00%	8.93%	6.08%	3.69%	0.85%	16.25%	0.80%	4.86%	6.04%	0.00%	0.43%	0.85%	4.48%	1.66%	0.80%	0.00%	100.00%
Kwai Shing Circuit	RD_101_102	DD	50	39.5	Y	1700-1800	280	34.42%	16.71%	0.00%	8.41%	5.34%	2.30%	0.76%	16.06%	0.36%	1.55%	4.55%	0.00%	0.36%	0.76%	5.36%	2.69%	0.36%	0.00%	100.00%
Kwai Shing Circuit	RD_101_102	DD	50	39.5	Y	1800-1900	280	36.41%	16.09%	0.00%	6.58%	2.93%	1.11%	0.72%	21.21%	0.00%	1.08%	4.00%	0.00%	0.36%	0.72%	5.49%	2.93%	0.36%	0.00%	100.00%
Kwai Shing Circuit	RD_101_102	DD	50	40.0	Y	1900-2000	200	28.95%	22.33%	0.00%	8.16%	2.58%	0.50%	0.00%	19.80%	0.00%	0.00%	3.07%	0.00%	0.99%	0.99%	7.08%	5.58%	0.00%	0.00%	100.00%
Kwai Shing Circuit	RD_101_102	DD	50	40.0	Y	2000-2100	180	25.32%	27.67%	0.00%	5.61%	3.08%	0.61%	0.00%	18.52%	0.00%	0.00%	3.70%	0.00%	1.23%	1.23%	6.78%	6.24%	0.00%	0.00%	100.00%
Kwai Shing Circuit	RD_101_102	DD	50	40.0	Y	2100-2200	150	23.48%	29.17%	0.00%	5.07%	2.13%	0.00%	0.00%	20.71%	0.00%	0.00%	5.71%	0.00%	0.00%	1.44%	6.41%	5.87%	0.00%	0.00%	100.00%
Kwai Shing Circuit	RD_101_102	DD	50	40.0	Y	2200-2300	140	24.43%	34.41%	0.00%	5.36%	1.51%	0.00%	0.00%	19.83%	0.00%	0.00%	3.09%	0.00%	0.00%	0.74%	6.07%	4.56%	0.00%	0.00%	100.00%
Kwai Shing Circuit	RD_101_102	DD	50	40.0	Y	2300-0000	100	22.36%	39.60%	0.00%	5.24%	1.08%	0.00%	0.00%	20.20%	0.00%	0.00%	0.00%	0.00%	0.00%	1.08%	6.28%	4.16%	0.00%	0.00%	100.00%
Tai Wo Hau Road	RD_103_104	DD	50	40.0	Y	0000-0100	170	17.74%	63.88%	0.00%	2.98%	1.76%	1.19%	0.00%	0.00%	0.00%	0.00%	0.00%	0.00%	0.00%	0.00%	5.97%	5.90%	0.58%	0.00%	100.00%
Tai Wo Hau Road	RD_103_104	DD	50	40.0	Y	0100-0200	120	15.00%	71.00%	0.00%	3.50%	2.65%	0.85%	0.00%	0.00%	0.00%	0.00%	0.00%	0.00%	0.00%	0.00%	3.50%	3.50%	0.00%	0.00%	100.00%
Tai Wo Hau Road	RD_103_104	DD	50	40.0	Y	0200-0300	120	12.15%	73.40%	0.00%	2.70%	2.80%	0.85%	0.00%	0.00%	0.00%	0.00%	0.85%	0.00%	0.00%	0.00%	2.70%	4.55%	0.00%	0.00%	100.00%
Tai Wo Hau Road	RD_103_104	DD	50	40.0	Y	0300-0400	90	13.36%	73.14%	0.00%	3.66%	3.63%	1.28%	0.00%	0.00%	0.00%	0.00%	0.00%	0.00%	0.00%	0.00%	2.50%	2.43%	0.00%	0.00%	100.00%
Tai Wo Hau Road	RD_103_104	DD	50	40.0	Y	0400-0500	90	8.06%	74.39%	0.00%	5.83%	3.44%	2.33%	0.00%	0.00%	0.00%	0.00%	1.22%	0.00%	0.00%	0.00%	2.39%	2.33%	0.00%	0.00%	100.00%
Tai Wo Hau Road	RD_103_104	DD	50	40.0	Y	0500-0600	120	7.40%	66.40%	0.00%	6.35%	4.60%	2.65%	0.00%	0.00%	0.00%	0.00%	0.85%	0.00%	0.00%	0.00%	9.10%	2.65%	0.00%	0.00%	100.00%
Tai Wo Hau Road	RD_103_104	DD	50	40.0	Y	0600-0700	210	9.99%	45.24%	0.00%	5.04%	4.00%	1.52%	0.00%	1.52%	1.05%	8.52%	2.00%	0.48%	1.52%	0.52%	13.03%	4.04%	1.52%	0.00%	100.00%
Tai Wo Hau Road	RD_103_104	DD	50	38.5	Y	0700-0800	380	17.72%	38.22%	0.00%	6.26%	4.57%	1.65%	0.28%	1.33%	1.63%	5.09%	3.54%	0.00%	1.65%	0.53%	8.63%	6.22%	2.67%	0.00%	100.00%
Tai Wo Hau Road	RD_103_104	DD	50	38.2	Y	0800-0900	420	16.30%	41.32%	0.00%	7.47%	5.03%	2.16%	0.48%	0.74%	2.93%	6.22%	1.94%	0.00%	0.95%	0.47%	7.69%	4.83%	1.47%	0.00%	100.00%
Tai Wo Hau Road	RD_103_104	DD	50	37.6	Y	0900-1000	480	17.42%	41.85%	0.00%	10.94%	7.22%	3.20%	0.43%	0.64%	0.42%	2.13%	2.55%	0.00%	0.40%	0.42%	6.39%	4.27%	1.72%	0.00%	100.00%
Tai Wo Hau Road	RD_103_104	DD	50	38.1	Y	1000-1100	430	22.45%	33.45%	0.00%	11.88%	7.80%	5.45%	0.68%	0.50%	0.46%	3.29%	1.20%	0.24%	0.74%	0.46%	5.70%	3.57%	2.12%	0.00%	100.00%
Tai Wo Hau Road	RD_103_104	DD	50	38.5	Y	1100-1200	380	21.90%	27.35%	0.00%	13.85%	9.40%	4.70%	0.85%	0.60%	0.85%	4.15%	1.65%	0.00%	0.60%	0.85%	6.60%	5.00%	1.65%	0.00%	100.00%
Tai Wo Hau Road	RD_103_104	DD	50	38.9	Y	1200-1300	340	21.90%	28.65%	0.00%	12.70%	7.70%	5.30%	0.60%	0.60%	0.60%	4.15%	0.90%	0.30%	0.90%	0.90%	6.50%	5.95%	2.35%	0.00%	100.00%
Tai Wo Hau Road	RD_103_104	DD	50	39.1	Y	1300-1400	320	23.75%	29.05%	0.00%	12.85%	7.80%	4.05%	0.65%	0.60%	0.00%	2.80%	0.95%	0.00%	0.60%	0.95%	7.50%	6.25%	2.20%	0.00%	100.00%
Tai Wo Hau Road	RD_103_104	DD	50	38.6	Y	1400-1500	370	25.32%	29.04%	0.00%	13.55%	9.08%	3.09%	0.29%	0.55%	1.42%	1.10%	1.92%	0.29%	0.79%	0.86%	6.05%	4.98%	1.66%	0.00%	100.00%
Tai Wo Hau Road	RD_103_104	DD	50	38.9	Y	1500-1600	340	23.10%	31.65%	0.00%	12.10%	7.40%	3.25%	0.30%	0.60%	1.75%	4.45%	2.05%	0.30%	0.90%	0.90%	6.50%	3.25%	1.50%	0.00%	100.00%
Tai Wo Hau Road	RD_103_104	DD	50	37.6	Y	1600-1700	480	23.75%	25.95%	0.00%	10.30%	5.75%	5.75%	0.20%	0.40%	1.10%	10.50%	1.90%	0.45%	0.85%	0.65%	6.85%	4.30%	1.30%	0.00%	100.00%
Tai Wo Hau Road	RD_103_104	DD	50	37.5	Y	1700-1800	490	32.77%	24.65%	0.00%	10.04%	5.26%	3.94%	0.20%	0.40%	0.60%	3.36%	1.44%	0.20%	0.60%	0.40%	8.40%	7.13%	0.60%	0.00%	100.00%
Tai Wo Hau Road	RD_103_104	DD	50	37.7	Y	1800-1900	470	36.89%	25.84%	0.00%	8.39%	3.19%	1.72%	0.20%	0.40%	0.00%	1.95%	1.54%	0.41%	0.60%	0.40%	9.44%	8.37%	0.64%	0.00%	100.00%
Tai Wo Hau Road	RD_103_104	DD	50	38.9	Y	1900-2000	340	28.45%	36.00%	0.00%	6.40%	2.45%	0.90%	0.00%	0.60%	0.00%	0.90%	1.80%	0.00%	0.90%	0.60%	10.35%	10.35%	0.30%	0.00%	100.00%
Tai Wo Hau Road	RD_103_104	DD	50	39.4	Y	2000-2100	290	23.19%	42.62%	0.00%	4.22%	2.82%	1.06%	0.00%	0.70%	0.00%	0.70%	2.12%	0.34%	1.04%	0.70%	9.19%	10.93%	0.36%	0.00%	100.00%
Tai Wo Hau Road	RD_103_104	DD	50	39.7	Y	2100-2200	250	22.12%	45.03%	0.00%	3.71%	2.03%	1.22%	0.38%	0.80%	0.00%	0.00%	2.90%	0.00%	0.38%	0.80%	9.89%	10.74%	0.00%	0.00%	100.00%
Tai Wo Hau Road	RD_103_104	DD	50	39.7	Y	2200-2300	250	21.83%	50.58%	0.00%	3.71%	1.23%	1.22%	0.00%	0.80%	0.00%	0.00%	1.22%	0.00%	0.80%	0.42%	9.94%	7.46%	0.80%	0.00%	100.00%
Tai Wo Hau Road	RD_103_104	DD	50	40.0	Y	2300-0000	200	19.55%	53.35%	0.00%	3.80%	1.65%	1.10%	0.00%	0.55%	0.00%	0.55%	0.00%	0.00%	0.00%	0.55%	11.90%	7.00%	0.00%	0.00%	100.00%
Tai Wo Hau Road	RD_105_106	DD	50	40.0	Y	0000-0100	200	19.36%	54.18%	0.00%	4.32%	1.09%	1.09%	0.00%	2.18%	0.00%	0.00%	0.00%	0.00%	0.00%	0.00%	12.93%	4.87%	0.00%	0.00%	100.00%
Tai Wo Hau Road	RD_105_106	DD	50	40.0	Y	0100-0200	120	18.82%	68.47%	0.00%	5.43%	1.81%	1.81%	0.00%	0.00%	0.00%	0.00%	0.00%	0.00%	0.00%	0.00%	0.00%	3.68%	0.00%	0.00%	100.00%
Tai Wo Hau Road	RD_105_106	DD	50	40.0	Y	0200-0300	110	14.33%	71.42%	0.00%	4.79%	1.88%	0.95%	0.00%	0.00%	0.00%	0.00%	1.88%	0.00%	0.00%	0.00%	0.95%	3.79%	0.00%	0.00%	100.00%
Tai Wo Hau Road	RD_105_106	DD	50	40.0	Y	0300-0400	90	15.62%	68.73%	0.00%	6.01%	4.79%	2.42%	0.00%	0.00%	0.00%	0.00%	0.00%	0.00%	0.00%	0.00%	0.00%	2.42%	0.00%	0.00%	100.00%
Tai Wo Hau Road	RD_105_106	DD	50	40.0	Y	0400-0500	90	9.36%	69.77%	0.00%	9.27%	4.68%	2.31%	0.00%	0.00%	0.00%	0.00%	2.31%	0.00%	0.00%	0.00%	0.00%	2.31%	0.00%	0.00%	100.00%
Tai Wo Hau Road	RD_105_106	DD	50	40.0	Y	0500-0600	130	7.68%	58.36%	0.00%	9.28%	3.42%	1.68%	0.00%	0.00%	0.00%	0.00%	0.81%	0.00%	0.00%	0.00%	16.22%	2.55%	0.00%	0.00%	100.00%
Tai Wo Hau Road	RD_105_106	DD	50	39.5	Y	0600-0700	280	8.45%	31.00%	0.00%	5.85%	2.95%	0.70%	0.00%	17.30%	0.70%	7.35%	1.85%	0.35%	1.45%	0.00%	18.80%	2.90%	0.35%	0.00%	100.00%
Tai Wo Hau Road	RD_105_106	DD	50	37.5	Y	0700-0800	490	19.41%	27.19%	0.00%	8.44%	2.89%	1.03%	0.19%	11.96%	0.64%	5.81%	2.87%	0.00%	0.64%	0.00%	14.00%	4.96%	0.00%	0.00%	100.00%
Tai Wo Hau Road	RD_105_106	DD	50	37.3	Y	0800-0900	520	18.52%	30.82%	0.00%	10.63%	3.08%	1.72%	0.37%	7.18%	1.18%	7.55%	1.75%	0.00%	0.38%	0.00%	12.75%	4.06%	0.00%	0.00%	100.00%
Tai Wo Hau Road	RD_105_106	DD	50	36.6	Y	0900-1000	590	20.13%	31.55%	0.00%	15.44%	4.52%	2.40%	0.37%	6.04%	0.16%	2.60%	2.06%	0.00%	0.16%	0.00%	10.91%	3.66%	0.00%	0.00%	100.00%
Tai Wo Hau Road	RD_105_106	DD	50	37.4	Y	1000-1100	510	21.96%	26.31%	0.00%	15.56%	6.17%	4.39%	0.82%	6.34%	0.40%	3.14%	1.19%	0.19%	0.59%	0.00%	9.34%	3.00%	0.59%	0.00%	100.00%
Tai Wo Hau Road	RD_105_106	DD	50	37.9	Y	1100-1200	450	21.29%	21.09%	0.00%	17.82%	7.06%	3.69%	0.87%	6.13%	0.45%	4.09%	1.56%	0.00%	0.68%	0.00%	11.15%	3.68%	0.45%	0.00%	100.00%
Tai Wo Hau Road	RD_105_106	DD	50	38.2	Y	1200-1300	420	20.90%	22.20%	0.00%	16.23%	6.08%	4.39%	0.74%	7.29%	0.50%	3.89%	0.95%	0.24%	0.98%	0.00%	10.70%	4.41%	0.50%	0.00%	100.00%
Tai Wo Hau Road	RD_105_106	DD	50	38.5	Y	1300-1400	390	23.28%	23.06%	0.00%	16.83%	6.27%	3.18%	0.78%	4.68%	0.00%	2.91%	0.82%	0.00%	0.55%	0.00%	12.35%	4.75%	0.55%	0.00%	100.00%
Tai Wo Hau Road	RD_105_106	DD	50	38.0	Y	1400-1500	440	24.58%	23.00%	0.00%	17.83%	7.17%	2.53%	0.24%	5.35%	0.95%	0.95%	2.10%	0.24%	0.69%	0.00%	9.76%	4.15%	0.45%	0.00%	100.00%
Tai Wo Hau Road	RD_105_106	DD	50	38.4	Y	1500-1600	400	22.93%	25.14%	0.00%	16.14%	5.78%	2.78%	0.24%	4.51%	1.05%	4.54%	2.26%	0.24%	1.02%	0.00%	10.60%	2.55%	0.24%	0.00%	100.00%
Tai Wo Hau Road	RD_105_106	DD	50	37.0	Y	1600-1700	550	20.76%	21.14%	0.00%	12.22%	5.84%	4.90%	0.40%	5.64%	0.90%	9.15%	2.35%	0.34%	1.28%	0.00%	10.92%	3.07%	1.09%	0.00%	100.00%
Tai Wo Hau Road	RD_105_106	DD	50	36.8	Y	1700-1800	570	28.60%	19.93%	0.00%	11.82%	5.29%	3.35%	0.35%	5.44%	0.50%	2.85%	1.95%	0.20%	0.84%	0.00%	13.27%	5.13%	0.50%	0.00%	100.00%
Tai Wo Hau Road	RD_105_106	DD	50	36.8	Y	1800-1900	570	31.29%	20.43%	0.00%	9.57%	3.40%	1.60%	0.40%	7.49%	0.00%	1.80%	1.80%	0.34%	1.09%	0.00%	14.22%	6.03%	0.55%	0.00%	100.00%
Tai Wo Hau Road	RD_105_106	DD	50	38.2	Y	1900-2000	420	26.82%	27.49%	0.00%	8.24%	2.00%	0.50%	0.00%	7.20%	0.00%	0.95%	1.76%	0.00%	0.74%	0.00%	16.40%	7.92%	0.00%	0.00%	100.00%
Tai Wo Hau Road	RD_105_106	DD	50	38.8	Y	2000-2100	350	23.08%	33.35%	0.00%	5.53%	2.35%	1.15%	0.00%	6.81%	0.00%	0.60%	2.05%	0.29%	0.89%	0.00%	15.41%	8.48%	0.00%	0.00%	100.00%
Tai Wo Hau Road	RD_105_106	DD	50	39.3	Y	2100-2200	300	21.70%	35.23%	0.00%	4.83%	1.39%	0.70%	0.33%	7.57%	0.00%	0.00%	3.11%	0.00%	0.33%	0.00%	16.18%	8.63%	0.00%	0.00%	100.00%
Tai Wo Hau Road	RD_105_106	DD	50	39.4	Y	2200-2300	290	21.52%	40.53%	0.00%	4.89%	1.40%	0.70%	0.00%	7.06%	0.00%	0.00%	1.40%	0.00%	0.70%	0.00%	16.24%	5.56%	0.00%	0.00%	100.00%
Tai Wo Hau Road	RD_105_106	DD	50	39.9	Y	2300-0000	230	18.92%	42.39%	0.00%	4.95%	0.90%	0.90%	0.00%	6.30%	0.00%	0.90%	0.00%	0.00%	0.43%	0.00%	18.90%	5.42%	0.00%	0.00%	100.00%
Tai Wo Hau Road	RD_107_108	DD	50	40.0	Y	0000-0100	180	17.92%	52.13%	0.00%	4.77%	1.18%	1.18%	0.00%	2.41%	0.00%	0.00%	0.00%	0.00%	0.00%	0.00%	16.27%	4.14%	0.00%	0.00%	100.00%
Tai Wo Hau Road	RD_107_108	DD	50	40.0	Y	0100-0200	110	17.09%	66.47%	0.00%	6.06%	2.02%	1.09%	0.00%	0.00%	0.00%	0.00%	0.00%	0.00%	0.00%	0.00%	4.32%	2.95%	0.00%	0.00%	100.00%
Tai Wo Hau Road	RD_107_108	DD	50	40.0	Y	0200-0300	100	14.34%	71.22%	0.00%	5.52%	2.24%	0.00%	0.00%	0.00%	0.00%	0.00%	2.24%	0.00%	0.00%	0.00%	0.00%	4.44%	0.00%	0.00%	100.00%
Tai Wo Hau Road	RD_107_108	DD	50	40.0	Y	0300-0400	80	14.76%	67.86%	0.00%	8.05%	4.03%	2.65%	0.00%	0.00%	0.00%	0.00%	0.00%	0.00%	0.00%	0.00%	0.00%	2.65%	0.00%	0.00%	100.00%
Tai Wo Hau Road	RD_107_108	DD	50	40.0	Y	0400-0500	80	9.05%	67.61%	0.00%	11.68%	3.90%	2.59%	0.00%	0.00%	0.00%	0.00%	2.59%	0.00%	0.00%	0.00%	0.00%	2.59%	0.00%	0.00%	100.00%
Tai Wo Hau Road	RD_107_108	DD	50	40.0	Y	0500-0600	120	7.58%	56.57%	0.00%	10.41%	3.74%	1.89%	0.00%	0.00%	0.00%	0.00%	0.93%	0.00%	0.00%	0.00%	16.98%	1.89%	0.00%	0.00%	100.00%
Tai Wo Hau Road	RD_107_108	DD	50	39.1	Y	0600-0700	320	6.31%	23.38%	0.00%	5.35%	1.93%	0.65%	0.00%	33.79%	0.32%	6.96%	1.61%	0.33%	0.98%	0.32%	15.53%	2.21%	0.33%	0.00%	100.00%
Tai Wo Hau Road	RD_107_108	DD	50	37.4	Y	0700-0800	510	16.15%	22.02%	0.00%	8.46%	2.18%	0.75%	0.19%	25.45%	0.58%	5.51%	0.98%	0.00%	0.00%	0.21%	12.99%	4.34%	0.19%	0.00%	100.00%
Tai Wo Hau Road	RD_107_108	DD	50	37.3	Y	0800-0900	520	16.65%	26.08%	0.00%	11.25%	2.69%	1.54%	0.37%	15.49%	1.18%	7.55%	0.58%	0.00%	0.00%	0.22%	12.33%	3.88%	0.18%	0.00%	100.00%
Tai Wo Hau Road	RD_107_108	DD	50	36.7	Y	0900-1000	580	18.20%	26.91%	0.00%	16.41%	3.86%	2.14%	0.37%	13.76%	0.16%	2.65%	0.89%	0.00%	0.00%	0.16%	10.79%	3.53%	0.19%	0.00%	100.00%
Tai Wo Hau Road	RD_107_108	DD	50	37.4	Y	1000-1100	510	18.42%	22.94%	0.00%	16.48%	5.35%	3.57%	0.81%	14.89%	0.22%	3.39%	1.01%	0.18%	0.63%	0.22%	8.91%	2.36%	0.63%	0.00%	100.00%
Tai Wo Hau Road	RD_107_108	DD	50	37.9	Y	1100-1200	450	17.59%	17.96%	0.00%	18.75%	6.09%	2.92%	0.91%	14.25%	0.45%	4.29%	1.61%	0.00%	0.23%	0.66%	10.67%	3.16%	0.45%	0.00%	100.00%
Tai Wo Hau Road	RD_107_108	DD	50	38.1	Y	1200-1300	430	17.33%	18.99%	0.00%	17.09%	5.00%	3.61%	0.68%	16.21%	0.21%	4.04%	0.71%	0.23%	0.68%	0.71%	10.02%	4.03%	0.45%	0.00%	100.00%
Tai Wo Hau Road	RD_107_108	DD	50	38.5	Y	1300-1400	380	20.05%	20.65%	0.00%	17.87%	5.36%	2.68%	0.81%	10.96%	0.00%	2.90%	0.82%	0.00%	0.27%	0.82%	11.99%	4.27%	0.54%	0.00%	100.00%
Tai Wo Hau Road	RD_107_108	DD	50	38.0	Y	1400-1500	440	21.04%	20.03%	0.00%	18.88%	6.30%	2.11%	0.23%	12.82%	0.72%	1.16%	1.61%	0.23%	0.67%	0.72%	9.34%	3.71%	0.45%	0.00%	100.00%
Tai Wo Hau Road	RD_107_108	DD	50	38.4	Y	1500-1600	400	19.43%	22.51%	0.00%	17.39%	5.11%	2.31%	0.27%	10.97%	0.77%	4.88%	2.03%	0.27%	0.77%	0.55%	10.20%	2.30%	0.27%	0.00%	100.00%
Tai Wo Hau Road	RD_107_108	DD	50	36.8	Y	1600-1700	570	16.90%	19.42%	0.00%	12.72%	5.01%	3.95%	0.34%	12.65%	0.69%	10.03%	3.19%	0.35%	0.87%	0.34%	10.18%	2.67%	0.69%	0.00%	100.00%
Tai Wo Hau Road	RD_107_108	DD	50	36.8	Y	1700-1800	570	23.48%	18.57%	0.00%	12.61%	4.61%	2.64%	0.34%	12.94%	0.34%	3.14%	2.62%	0.18%	0.69%	0.34%	12.76%	4.39%	0.34%	0.00%	100.00%
Tai Wo Hau Road	RD_107_108	DD	50	36.6	Y	1800-1900	590	25.14%	18.33%	0.00%	10.03%	2.76%	1.21%	0.34%	17.33%	0.00%	1.94%	2.45%	0.35%	0.87%	0.34%	13.53%	5.02%	0.34%	0.00%	100.00%
Tai Wo Hau Road	RD_107_108	DD	50	38.2	Y	1900-2000	420	22.64%	23.71%	0.00%	8.10%	1.71%	0.50%	0.00%	16.48%	0.00%	0.99%	1.71%	0.00%	0.77%	0.50%	15.72%	7.16%	0.00%	0.00%	100.00%
Tai Wo Hau Road	RD_107_108	DD	50	38.9	Y	2000-2100	340	19.39%	29.73%	0.00%	5.94%	2.11%	0.59%	0.00%	15.18%	0.00%	0.59%	2.11%	0.31%	0.85%	0.59%	14.87%	7.75%	0.00%	0.00%	100.00%
Tai Wo Hau Road	RD_107_108	DD	50	39.2	Y	2100-2200	310	18.30%	30.09%	0.00%	5.08%	1.34%	0.69%	0.36%	17.29%	0.00%	0.00%	2.74%	0.00%	0.36%	0.69%	15.61%	7.46%	0.00%	0.00%	100.00%
Tai Wo Hau Road	RD_107_108	DD	50	39.4	Y	2200-2300	290	18.46%	35.36%	0.00%	5.32%	1.08%	0.69%	0.00%	15.96%	0.00%	0.00%	1.43%	0.00%	0.36%	0.33%	15.70%	5.30%	0.00%	0.00%	100.00%
Tai Wo Hau Road	RD_107_108	DD	50	39.8	Y	2300-0000	230	15.99%	37.59%	0.00%	5.03%	0.89%	0.89%	0.00%	15.01%	0.00%	0.89%	0.00%	0.00%	0.00%	0.45%	18.23%	5.03%	0.00%	0.00%	100.00%
Hing Fong Road	RD_109_110	LD	50	28.8	Y	0000-0100	130	28.69%	53.87%	0.00%	7.81%	1.74%	0.88%	0.00%	0.00%	0.00%	0.00%	0.00%	0.00%	0.00%	0.00%	1.75%	5.26%	0.00%	0.00%	100.00%
Hing Fong Road	RD_109_110	LD	50	29.8	Y	0100-0200	90	24.64%	61.06%	0.00%	7.77%	2.62%	1.29%	0.00%	0.00%	0.00%	0.00%	0.00%	0.00%	0.00%	0.00%	0.00%	2.62%	0.00%	0.00%	100.00%
Hing Fong Road	RD_109_110	LD	50	29.8	Y	0200-0300	90	20.24%	63.50%	0.00%	6.74%	2.71%	1.38%	0.00%	0.00%	0.00%	0.00%	2.71%	0.00%	0.00%	0.00%	0.00%	2.71%	0.00%	0.00%	100.00%
Hing Fong Road	RD_109_110	LD	50	30.0	Y	0300-0400	70	21.36%	57.49%	0.00%	9.79%	6.54%	1.59%	0.00%	0.00%	0.00%	0.00%	0.00%	0.00%	0.00%	0.00%	0.00%	3.24%	0.00%	0.00%	100.00%
Hing Fong Road	RD_109_110	LD	50	30.0	Y	0400-0500	70	12.53%	59.33%	0.00%	14.07%	6.24%	1.54%	0.00%	0.00%	0.00%	0.00%	3.14%	0.00%	0.00%	0.00%	0.00%	3.14%	0.00%	0.00%	100.00%
Hing Fong Road	RD_109_110	LD	50	29.8	Y	0500-0600	90	12.91%	55.59%	0.00%	14.11%	5.12%	2.53%	0.00%	0.00%	0.00%	0.00%	0.00%	0.00%	0.00%	0.00%	7.20%	2.53%	0.00%	0.00%	100.00%
Hing Fong Road	RD_109_110	LD	50	26.8	Y	0600-0700	210	10.97%	25.91%	0.00%	9.53%	4.01%	1.50%	0.00%	31.03%	0.00%	3.04%	2.01%	0.00%	0.51%	0.00%	8.49%	2.99%	0.00%	0.00%	100.00%
Hing Fong Road	RD_109_110	LD	50	22.8	Y	0700-0800	370	25.46%	21.36%	0.00%	12.30%	4.69%	1.91%	0.28%	19.54%	0.00%	0.00%	3.82%	0.00%	0.00%	0.00%	6.81%	3.82%	0.00%	0.00%	100.00%
Hing Fong Road	RD_109_110	LD	50	22.5	Y	0800-0900	380	25.63%	25.17%	0.00%	16.31%	5.61%	3.21%	0.25%	11.91%	0.00%	0.00%	2.38%	0.00%	0.00%	0.00%	6.32%	3.22%	0.00%	0.00%	100.00%
Hing Fong Road	RD_109_110	LD	50	20.0	Y	0900-1000	480	24.92%	23.06%	0.00%	21.21%	7.16%	3.92%	0.22%	9.30%	0.00%	0.00%	2.61%	0.00%	0.00%	0.00%	4.99%	2.61%	0.00%	0.00%	100.00%
Hing Fong Road	RD_109_110	LD	50	21.8	Y	1000-1100	410	25.45%	20.33%	0.00%	21.83%	7.58%	4.90%	0.51%	10.59%	0.00%	1.22%	1.26%	0.00%	0.23%	0.00%	3.66%	2.44%	0.00%	0.00%	100.00%
Hing Fong Road	RD_109_110	LD	50	23.0	Y	1100-1200	360	24.36%	16.04%	0.00%	25.00%	8.69%	4.18%	0.57%	10.43%	0.28%	1.43%	1.69%	0.00%	0.00%	0.00%	4.49%	2.84%	0.00%	0.00%	100.00%
Hing Fong Road	RD_109_110	LD	50	23.5	Y	1200-1300	340	24.25%	17.25%	0.00%	23.25%	7.22%	4.84%	0.28%	12.08%	0.00%	1.48%	1.19%	0.00%	0.28%	0.00%	4.24%	3.64%	0.00%	0.00%	100.00%
Hing Fong Road	RD_109_110	LD	50	24.3	Y	1300-1400	310	27.21%	18.12%	0.00%	23.71%	7.89%	3.98%	0.68%	7.84%	0.00%	0.99%	0.65%	0.00%	0.00%	0.00%	4.98%	3.95%	0.00%	0.00%	100.00%
Hing Fong Road	RD_109_110	LD	50	22.8	Y	1400-1500	370	27.84%	17.01%	0.00%	24.24%	8.63%	3.07%	0.28%	9.01%	0.28%	0.28%	1.96%	0.00%	0.28%	0.00%	3.81%	3.33%	0.00%	0.00%	100.00%
Hing Fong Road	RD_109_110	LD	50	24.0	Y	1500-1600	320	27.23%	19.83%	0.00%	23.31%	7.34%	3.21%	0.33%	7.97%	0.33%	1.58%	2.21%	0.00%	0.33%	0.00%	4.45%	1.89%	0.00%	0.00%	100.00%
Hing Fong Road	RD_109_110	LD	50	21.3	Y	1600-1700	430	24.71%	18.70%	0.00%	18.98%	5.80%	4.52%	0.26%	10.62%	0.46%	6.44%	2.15%	0.00%	0.26%	0.00%	4.25%	2.86%	0.00%	0.00%	100.00%
Hing Fong Road	RD_109_110	LD	50	20.8	Y	1700-1800	450	32.97%	17.26%	0.00%	17.90%	4.95%	2.94%	0.20%	10.13%	0.20%	2.06%	1.60%	0.00%	0.20%	0.00%	5.06%	4.51%	0.00%	0.00%	100.00%

Year 2026

Road Name	Road ID	Road Type	Speed Limit (km/hr)	Average Speed (km/hr)	Start Emission Estimated by Broad Brush Approach (Y/N)	Hour	Total Vehicles (Veh/hr)	01 - Private Cars	02 - Taxi	03 - Light Goods Vehicles<=2.5t	04 - Light Goods Vehicles 2.5-3.5t	05 - Light Goods Vehicles>3.5t	06 - Medium Goods Vehicles<=15t	07 - Medium Goods Vehicles15-24t	08 - Public Light Buses	09 - Private Light Bus <=3.5t	10 - Private Light Bus >3.5t	11 - Non-franchised Bus<=6.4t	12 - Non-franchised Bus 6.4-15t	13 - Non-franchised Bus 15-24t	14 - Franchised Bus Single Deck	15 - Franchised Bus Double Deck	16 - Motorcycles	17 - Heavy Goods Vehicles>24t	18 - Non-franchised Bus >24t	Total
								PC	TAXI	LGV3	LGV4	LGV6	HGV7	HGV8	PLB	PV4	PV5	NFB6	NFB7	NFB8	FBSD	FBDD	MC	HGV9	NFB9	
Hing Fong Road	RD_109_110	LD	50	20.8	Y	1800-1900	450	35.96%	17.48%	0.00%	14.38%	3.15%	1.33%	0.24%	13.95%	0.00%	1.14%	1.54%	0.00%	0.24%	0.00%	5.38%	5.18%	0.00%	0.00%	100.00%
Hing Fong Road	RD_109_110	LD	50	24.0	Y	1900-2000	320	33.11%	22.37%	0.00%	11.69%	2.59%	0.98%	0.00%	12.93%	0.00%	0.33%	1.94%	0.00%	0.33%	0.00%	7.22%	6.52%	0.00%	0.00%	100.00%
Hing Fong Road	RD_109_110	LD	50	25.5	Y	2000-2100	260	29.45%	28.58%	0.00%	8.48%	3.23%	1.22%	0.00%	12.09%	0.00%	0.00%	2.44%	0.00%	0.42%	0.00%	6.83%	7.26%	0.00%	0.00%	100.00%
Hing Fong Road	RD_109_110	LD	50	26.5	Y	2100-2200	220	26.99%	29.78%	0.00%	7.93%	1.84%	1.40%	0.00%	13.95%	0.00%	0.00%	3.72%	0.00%	0.00%	0.00%	6.95%	7.44%	0.00%	0.00%	100.00%
Hing Fong Road	RD_109_110	LD	50	26.5	Y	2200-2300	220	27.89%	34.06%	0.00%	8.18%	1.94%	1.45%	0.00%	12.55%	0.00%	0.00%	1.94%	0.00%	0.00%	0.00%	7.18%	4.81%	0.00%	0.00%	100.00%
Hing Fong Road	RD_109_110	LD	50	28.0	Y	2300-0000	160	26.68%	38.68%	0.00%	7.99%	1.33%	0.66%	0.00%	13.48%	0.00%	0.00%	0.00%	0.00%	0.00%	0.00%	5.86%	5.33%	0.00%	0.00%	100.00%
Hing Fong Road	RD_109a	LD	50	28.5	Y	0000-0100	70	28.60%	57.10%	0.00%	7.90%	1.60%	0.00%	0.00%	0.00%	0.00%	0.00%	0.00%	0.00%	0.00%	0.00%	0.00%	4.80%	0.00%	0.00%	100.00%
Hing Fong Road	RD_109a	LD	50	29.5	Y	0100-0200	50	23.80%	64.30%	0.00%	7.10%	2.40%	0.00%	0.00%	0.00%	0.00%	0.00%	0.00%	0.00%	0.00%	0.00%	0.00%	2.40%	0.00%	0.00%	100.00%
Hing Fong Road	RD_109a	LD	50	29.5	Y	0200-0300	50	21.40%	64.30%	0.00%	7.10%	2.40%	0.00%	0.00%	0.00%	0.00%	0.00%	2.40%	0.00%	0.00%	0.00%	0.00%	2.40%	0.00%	0.00%	100.00%
Hing Fong Road	RD_109a	LD	50	30.0	Y	0300-0400	40	23.50%	58.90%	0.00%	8.80%	5.90%	0.00%	0.00%	0.00%	0.00%	0.00%	0.00%	0.00%	0.00%	0.00%	0.00%	2.90%	0.00%	0.00%	100.00%
Hing Fong Road	RD_109a	LD	50	30.0	Y	0400-0500	40	13.90%	61.00%	0.00%	13.90%	5.60%	0.00%	0.00%	0.00%	0.00%	0.00%	2.80%	0.00%	0.00%	0.00%	0.00%	2.80%	0.00%	0.00%	100.00%
Hing Fong Road	RD_109a	LD	50	29.5	Y	0500-0600	50	14.60%	61.10%	0.00%	14.60%	4.90%	2.40%	0.00%	0.00%	0.00%	0.00%	0.00%	0.00%	0.00%	0.00%	0.00%	2.40%	0.00%	0.00%	100.00%
Hing Fong Road	RD_109a	LD	50	26.0	Y	0600-0700	120	10.50%	26.30%	0.00%	8.80%	3.50%	0.90%	0.00%	43.80%	0.00%	1.80%	1.80%	0.00%	0.00%	0.00%	0.00%	2.60%	0.00%	0.00%	100.00%
Hing Fong Road	RD_109a	LD	50	21.0	Y	0700-0800	220	25.50%	23.10%	0.00%	10.60%	4.20%	0.90%	0.00%	28.30%	0.00%	0.00%	3.70%	0.00%	0.00%	0.00%	0.00%	3.70%	0.00%	0.00%	100.00%
Hing Fong Road	RD_109a	LD	50	21.0	Y	0800-0900	220	26.60%	28.50%	0.00%	14.50%	5.10%	1.90%	0.00%	17.80%	0.00%	0.00%	2.30%	0.00%	0.00%	0.00%	0.00%	3.30%	0.00%	0.00%	100.00%
Hing Fong Road	RD_109a	LD	50	18.5	Y	0900-1000	270	26.10%	26.30%	0.00%	19.20%	6.50%	2.30%	0.00%	14.20%	0.00%	0.00%	2.70%	0.00%	0.00%	0.00%	0.00%	2.70%	0.00%	0.00%	100.00%
Hing Fong Road	RD_109a	LD	50	21.0	Y	1000-1100	220	26.10%	22.00%	0.00%	21.60%	7.30%	2.30%	0.00%	16.10%	0.00%	0.90%	1.40%	0.00%	0.00%	0.00%	0.00%	2.30%	0.00%	0.00%	100.00%
Hing Fong Road	RD_109a	LD	50	22.5	Y	1100-1200	190	25.40%	17.60%	0.00%	25.00%	8.50%	2.10%	0.00%	16.00%	0.00%	1.10%	1.60%	0.00%	0.00%	0.00%	0.00%	2.70%	0.00%	0.00%	100.00%
Hing Fong Road	RD_109a	LD	50	23.0	Y	1200-1300	180	25.00%	18.80%	0.00%	23.30%	6.80%	2.30%	0.00%	18.20%	0.00%	1.10%	1.10%	0.00%	0.00%	0.00%	0.00%	3.40%	0.00%	0.00%	100.00%
Hing Fong Road	RD_109a	LD	50	24.0	Y	1300-1400	160	29.10%	20.30%	0.00%	24.10%	7.60%	1.90%	0.00%	12.00%	0.00%	0.60%	0.60%	0.00%	0.00%	0.00%	0.00%	3.80%	0.00%	0.00%	100.00%
Hing Fong Road	RD_109a	LD	50	22.0	Y	1400-1500	200	28.80%	18.30%	0.00%	24.10%	8.40%	1.60%	0.00%	13.60%	0.00%	0.00%	2.10%	0.00%	0.00%	0.00%	0.00%	3.10%	0.00%	0.00%	100.00%
Hing Fong Road	RD_109a	LD	50	23.5	Y	1500-1600	170	28.40%	21.70%	0.00%	23.50%	7.20%	1.80%	0.00%	12.00%	0.00%	1.20%	2.40%	0.00%	0.00%	0.00%	0.00%	1.80%	0.00%	0.00%	100.00%
Hing Fong Road	RD_109a	LD	50	21.5	Y	1600-1700	210	26.30%	18.90%	0.00%	21.90%	6.00%	1.50%	0.00%	16.40%	0.00%	4.50%	2.00%	0.00%	0.00%	0.00%	0.00%	2.50%	0.00%	0.00%	100.00%
Hing Fong Road	RD_109a	LD	50	21.0	Y	1700-1800	220	34.40%	17.00%	0.00%	20.20%	5.00%	0.90%	0.00%	15.60%	0.00%	1.40%	1.40%	0.00%	0.00%	0.00%	0.00%	4.10%	0.00%	0.00%	100.00%
Hing Fong Road	RD_109a	LD	50	20.5	Y	1800-1900	230	36.60%	16.70%	0.00%	15.90%	3.10%	0.40%	0.00%	20.70%	0.00%	0.90%	1.30%	0.00%	0.00%	0.00%	0.00%	4.40%	0.00%	0.00%	100.00%
Hing Fong Road	RD_109a	LD	50	23.5	Y	1900-2000	170	34.00%	24.20%	0.00%	11.50%	2.40%	0.60%	0.00%	19.40%	0.00%	0.00%	1.80%	0.00%	0.00%	0.00%	0.00%	6.10%	0.00%	0.00%	100.00%
Hing Fong Road	RD_109a	LD	50	25.0	Y	2000-2100	140	30.10%	30.70%	0.00%	8.30%	3.00%	0.80%	0.00%	18.00%	0.00%	0.00%	2.30%	0.00%	0.00%	0.00%	0.00%	6.80%	0.00%	0.00%	100.00%
Hing Fong Road	RD_109a	LD	50	26.0	Y	2100-2200	120	27.40%	31.60%	0.00%	7.70%	1.70%	0.90%	0.00%	20.50%	0.00%	0.00%	3.40%	0.00%	0.00%	0.00%	0.00%	6.80%	0.00%	0.00%	100.00%
Hing Fong Road	RD_109a	LD	50	26.0	Y	2200-2300	120	28.30%	36.20%	0.00%	8.00%	1.80%	0.90%	0.00%	18.60%	0.00%	0.00%	1.80%	0.00%	0.00%	0.00%	0.00%	4.40%	0.00%	0.00%	100.00%
Hing Fong Road	RD_109a	LD	50	27.5	Y	2300-0000	90	26.50%	41.00%	0.00%	7.20%	1.20%	0.00%	0.00%	19.30%	0.00%	0.00%	0.00%	0.00%	0.00%	0.00%	0.00%	4.80%	0.00%	0.00%	100.00%
Bus-only ramp to Kwai Hing Bus Terminus	RD_109b	LD	50	30.0	Y	0000-0100	20	0.00%	0.00%	0.00%	0.00%	0.00%	0.00%	0.00%	0.00%	0.00%	0.00%	0.00%	0.00%	0.00%	0.00%	100.00%	0.00%	0.00%	0.00%	100.00%
Bus-only ramp to Kwai Hing Bus Terminus	RD_109b	LD	50	30.0	Y	0100-0200	10	0.00%	0.00%	0.00%	0.00%	0.00%	0.00%	0.00%	0.00%	0.00%	0.00%	0.00%	0.00%	0.00%	0.00%	100.00%	0.00%	0.00%	0.00%	100.00%
Bus-only ramp to Kwai Hing Bus Terminus	RD_109b	LD	50	30.0	Y	0200-0300	10	0.00%	0.00%	0.00%	0.00%	0.00%	0.00%	0.00%	0.00%	0.00%	0.00%	0.00%	0.00%	0.00%	0.00%	100.00%	0.00%	0.00%	0.00%	100.00%
Bus-only ramp to Kwai Hing Bus Terminus	RD_109b	LD	50	30.0	Y	0300-0400	0	0.00%	0.00%	0.00%	0.00%	0.00%	0.00%	0.00%	0.00%	0.00%	0.00%	0.00%	0.00%	0.00%	0.00%	0.00%	0.00%	0.00%	0.00%	0.00%
Bus-only ramp to Kwai Hing Bus Terminus	RD_109b	LD	50	30.0	Y	0400-0500	10	0.00%	0.00%	0.00%	0.00%	0.00%	0.00%	0.00%	0.00%	0.00%	0.00%	0.00%	0.00%	0.00%	0.00%	100.00%	0.00%	0.00%	0.00%	100.00%
Bus-only ramp to Kwai Hing Bus Terminus	RD_109b	LD	50	30.0	Y	0500-0600	20	0.00%	0.00%	0.00%	0.00%	0.00%	0.00%	0.00%	0.00%	0.00%	0.00%	0.00%	0.00%	0.00%	0.00%	100.00%	0.00%	0.00%	0.00%	100.00%
Bus-only ramp to Kwai Hing Bus Terminus	RD_109b	LD	50	30.0	Y	0600-0700	40	0.00%	0.00%	0.00%	0.00%	0.00%	0.00%	0.00%	0.00%	0.00%	0.00%	0.00%	0.00%	0.00%	2.90%	97.10%	0.00%	0.00%	0.00%	100.00%
Bus-only ramp to Kwai Hing Bus Terminus	RD_109b	LD	50	29.0	Y	0700-0800	60	0.00%	0.00%	0.00%	0.00%	0.00%	0.00%	0.00%	0.00%	0.00%	0.00%	0.00%	0.00%	0.00%	2.00%	98.00%	0.00%	0.00%	0.00%	100.00%
Bus-only ramp to Kwai Hing Bus Terminus	RD_109b	LD	50	29.5	Y	0800-0900	50	0.00%	0.00%	0.00%	0.00%	0.00%	0.00%	0.00%	0.00%	0.00%	0.00%	0.00%	0.00%	0.00%	2.00%	98.00%	0.00%	0.00%	0.00%	100.00%
Bus-only ramp to Kwai Hing Bus Terminus	RD_109b	LD	50	29.5	Y	0900-1000	50	0.00%	0.00%	0.00%	0.00%	0.00%	0.00%	0.00%	0.00%	0.00%	0.00%	0.00%	0.00%	0.00%	2.10%	97.90%	0.00%	0.00%	0.00%	100.00%
Bus-only ramp to Kwai Hing Bus Terminus	RD_109b	LD	50	30.0	Y	1000-1100	40	0.00%	0.00%	0.00%	0.00%	0.00%	0.00%	0.00%	0.00%	0.00%	0.00%	0.00%	0.00%	0.00%	3.00%	97.00%	0.00%	0.00%	0.00%	100.00%
Bus-only ramp to Kwai Hing Bus Terminus	RD_109b	LD	50	30.0	Y	1100-1200	40	0.00%	0.00%	0.00%	0.00%	0.00%	0.00%	0.00%	0.00%	0.00%	0.00%	0.00%	0.00%	0.00%	5.70%	94.30%	0.00%	0.00%	0.00%	100.00%
Bus-only ramp to Kwai Hing Bus Terminus	RD_109b	LD	50	30.0	Y	1200-1300	40	0.00%	0.00%	0.00%	0.00%	0.00%	0.00%	0.00%	0.00%	0.00%	0.00%	0.00%	0.00%	0.00%	6.30%	93.70%	0.00%	0.00%	0.00%	100.00%
Bus-only ramp to Kwai Hing Bus Terminus	RD_109b	LD	50	30.0	Y	1300-1400	40	0.00%	0.00%	0.00%	0.00%	0.00%	0.00%	0.00%	0.00%	0.00%	0.00%	0.00%	0.00%	0.00%	5.90%	94.10%	0.00%	0.00%	0.00%	100.00%
Bus-only ramp to Kwai Hing Bus Terminus	RD_109b	LD	50	30.0	Y	1400-1500	40	0.00%	0.00%	0.00%	0.00%	0.00%	0.00%	0.00%	0.00%	0.00%	0.00%	0.00%	0.00%	0.00%	6.50%	93.50%	0.00%	0.00%	0.00%	100.00%
Bus-only ramp to Kwai Hing Bus Terminus	RD_109b	LD	50	30.0	Y	1500-1600	30	0.00%	0.00%	0.00%	0.00%	0.00%	0.00%	0.00%	0.00%	0.00%	0.00%	0.00%	0.00%	0.00%	6.70%	93.30%	0.00%	0.00%	0.00%	100.00%
Bus-only ramp to Kwai Hing Bus Terminus	RD_109b	LD	50	30.0	Y	1600-1700	40	0.00%	0.00%	0.00%	0.00%	0.00%	0.00%	0.00%	0.00%	0.00%	0.00%	0.00%	0.00%	0.00%	5.00%	95.00%	0.00%	0.00%	0.00%	100.00%
Bus-only ramp to Kwai Hing Bus Terminus	RD_109b	LD	50	29.5	Y	1700-1800	50	0.00%	0.00%	0.00%	0.00%	0.00%	0.00%	0.00%	0.00%	0.00%	0.00%	0.00%	0.00%	0.00%	4.00%	96.00%	0.00%	0.00%	0.00%	100.00%
Bus-only ramp to Kwai Hing Bus Terminus	RD_109b	LD	50	29.0	Y	1800-1900	60	0.00%	0.00%	0.00%	0.00%	0.00%	0.00%	0.00%	0.00%	0.00%	0.00%	0.00%	0.00%	0.00%	1.90%	98.10%	0.00%	0.00%	0.00%	100.00%
Bus-only ramp to Kwai Hing Bus Terminus	RD_109b	LD	50	29.5	Y	1900-2000	50	0.00%	0.00%	0.00%	0.00%	0.00%	0.00%	0.00%	0.00%	0.00%	0.00%	0.00%	0.00%	0.00%	2.20%	97.80%	0.00%	0.00%	0.00%	100.00%
Bus-only ramp to Kwai Hing Bus Terminus	RD_109b	LD	50	30.0	Y	2000-2100	40	0.00%	0.00%	0.00%	0.00%	0.00%	0.00%	0.00%	0.00%	0.00%	0.00%	0.00%	0.00%	0.00%	2.80%	97.20%	0.00%	0.00%	0.00%	100.00%
Bus-only ramp to Kwai Hing Bus Terminus	RD_109b	LD	50	30.0	Y	2100-2200	40	0.00%	0.00%	0.00%	0.00%	0.00%	0.00%	0.00%	0.00%	0.00%	0.00%	0.00%	0.00%	0.00%	3.00%	97.00%	0.00%	0.00%	0.00%	100.00%
Bus-only ramp to Kwai Hing Bus Terminus	RD_109b	LD	50	30.0	Y	2200-2300	40	0.00%	0.00%	0.00%	0.00%	0.00%	0.00%	0.00%	0.00%	0.00%	0.00%	0.00%	0.00%	0.00%	3.10%	96.90%	0.00%	0.00%	0.00%	100.00%
Bus-only ramp to Kwai Hing Bus Terminus	RD_109b	LD	50	30.0	Y	2300-0000	30	0.00%	0.00%	0.00%	0.00%	0.00%	0.00%	0.00%	0.00%	0.00%	0.00%	0.00%	0.00%	0.00%	3.30%	96.70%	0.00%	0.00%	0.00%	100.00%
Bus-only ingress to Kwai Hing Bus Terminus	RD_109c	LD	50	30.0	Y	0000-0100	20	0.00%	0.00%	0.00%	0.00%	0.00%	0.00%	0.00%	0.00%	0.00%	0.00%	0.00%	0.00%	0.00%	0.00%	100.00%	0.00%	0.00%	0.00%	100.00%
Bus-only ingress to Kwai Hing Bus Terminus	RD_109c	LD	50	30.0	Y	0100-0200	10	0.00%	0.00%	0.00%	0.00%	0.00%	0.00%	0.00%	0.00%	0.00%	0.00%	0.00%	0.00%	0.00%	0.00%	100.00%	0.00%	0.00%	0.00%	100.00%
Bus-only ingress to Kwai Hing Bus Terminus	RD_109c	LD	50	30.0	Y	0200-0300	10	0.00%	0.00%	0.00%	0.00%	0.00%	0.00%	0.00%	0.00%	0.00%	0.00%	0.00%	0.00%	0.00%	0.00%	100.00%	0.00%	0.00%	0.00%	100.00%
Bus-only ingress to Kwai Hing Bus Terminus	RD_109c	LD	50	30.0	Y	0300-0400	0	0.00%	0.00%	0.00%	0.00%	0.00%	0.00%	0.00%	0.00%	0.00%	0.00%	0.00%	0.00%	0.00%	0.00%	0.00%	0.00%	0.00%	0.00%	0.00%
Bus-only ingress to Kwai Hing Bus Terminus	RD_109c	LD	50	30.0	Y	0400-0500	10	0.00%	0.00%	0.00%	0.00%	0.00%	0.00%	0.00%	0.00%	0.00%	0.00%	0.00%	0.00%	0.00%	0.00%	100.00%	0.00%	0.00%	0.00%	100.00%
Bus-only ingress to Kwai Hing Bus Terminus	RD_109c	LD	50	30.0	Y	0500-0600	20	0.00%	0.00%	0.00%	0.00%	0.00%	0.00%	0.00%	0.00%	0.00%	0.00%	0.00%	0.00%	0.00%	0.00%	100.00%	0.00%	0.00%	0.00%	100.00%
Bus-only ingress to Kwai Hing Bus Terminus	RD_109c	LD	50	30.0	Y	0600-0700	40	0.00%	0.00%	0.00%	0.00%	0.00%	0.00%	0.00%	0.00%	0.00%	0.00%	0.00%	0.00%	0.00%	0.00%	100.00%	0.00%	0.00%	0.00%	100.00%
Bus-only ingress to Kwai Hing Bus Terminus	RD_109c	LD	50	29.5	Y	0700-0800	50	0.00%	0.00%	0.00%	0.00%	0.00%	0.00%	0.00%	0.00%	0.00%	0.00%	0.00%	0.00%	0.00%	0.00%	100.00%	0.00%	0.00%	0.00%	100.00%
Bus-only ingress to Kwai Hing Bus Terminus	RD_109c	LD	50	29.5	Y	0800-0900	50	0.00%	0.00%	0.00%	0.00%	0.00%	0.00%	0.00%	0.00%	0.00%	0.00%	0.00%	0.00%	0.00%	0.00%	100.00%	0.00%	0.00%	0.00%	100.00%
Bus-only ingress to Kwai Hing Bus Terminus	RD_109c	LD	50	29.5	Y	0900-1000	50	0.00%	0.00%	0.00%	0.00%	0.00%	0.00%	0.00%	0.00%	0.00%	0.00%	0.00%	0.00%	0.00%	0.00%	100.00%	0.00%	0.00%	0.00%	100.00%
Bus-only ingress to Kwai Hing Bus Terminus	RD_109c	LD	50	30.0	Y	1000-1100	40	0.00%	0.00%	0.00%	0.00%	0.00%	0.00%	0.00%	0.00%	0.00%	0.00%	0.00%	0.00%	0.00%	0.00%	100.00%	0.00%	0.00%	0.00%	100.00%
Bus-only ingress to Kwai Hing Bus Terminus	RD_109c	LD	50	30.0	Y	1100-1200	40	0.00%	0.00%	0.00%	0.00%	0.00%	0.00%	0.00%	0.00%	0.00%	0.00%	0.00%	0.00%	0.00%	5.70%	94.30%	0.00%	0.00%	0.00%	100.00%
Bus-only ingress to Kwai Hing Bus Terminus	RD_109c	LD	50	30.0	Y	1200-1300	40	0.00%	0.00%	0.00%	0.00%	0.00%	0.00%	0.00%	0.00%	0.00%	0.00%	0.00%	0.00%	0.00%	6.30%	93.70%	0.00%	0.00%	0.00%	100.00%
Bus-only ingress to Kwai Hing Bus Terminus	RD_109c	LD	50	30.0	Y	1300-1400	40	0.00%	0.00%	0.00%	0.00%	0.00%	0.00%	0.00%	0.00%	0.00%	0.00%	0.00%	0.00%	0.00%	5.90%	94.10%	0.00%	0.00%	0.00%	100.00%
Bus-only ingress to Kwai Hing Bus Terminus	RD_109c	LD	50	30.0	Y	1400-1500	40	0.00%	0.00%	0.00%	0.00%	0.00%	0.00%	0.00%	0.00%	0.00%	0.00%	0.00%	0.00%	0.00%	6.50%	93.50%	0.00%	0.00%	0.00%	100.00%
Bus-only ingress to Kwai Hing Bus Terminus	RD_109c	LD	50	30.0	Y	1500-1600	30	0.00%	0.00%	0.00%	0.00%	0.00%	0.00%	0.00%	0.00%	0.00%	0.00%	0.00%	0.00%	0.00%	6.70%	93.30%	0.00%	0.00%	0.00%	100.00%
Bus-only ingress to Kwai Hing Bus Terminus	RD_109c	LD	50	30.0	Y	1600-1700	40	0.00%	0.00%	0.00%	0.00%	0.00%	0.00%	0.00%	0.00%	0.00%	0.00%	0.00%	0.00%	0.00%	5.00%	95.00%	0.00%	0.00%	0.00%	100.00%
Bus-only ingress to Kwai Hing Bus Terminus	RD_109c	LD	50	29.5	Y	1700-1800	50	0.00%	0.00%	0.00%	0.00%	0.00%	0.00%	0.00%	0.00%	0.00%	0.00%	0.00%	0.00%	0.00%	4.00%	96.00%	0.00%	0.00%	0.00%	100.00%
Bus-only ingress to Kwai Hing Bus Terminus	RD_109c	LD	50	29.0	Y	1800-1900	60	0.00%	0.00%	0.00%	0.00%	0.00%	0.00%	0.00%	0.00%	0.00%	0.00%	0.00%	0.00%	0.00%	1.90%	98.10%	0.00%	0.00%	0.00%	100.00%
Bus-only ingress to Kwai Hing Bus Terminus	RD_109c	LD	50	29.5	Y	1900-2000	50	0.00%	0.00%	0.00%	0.00%	0.00%	0.00%	0.00%	0.00%	0.00%	0.00%	0.00%	0.00%	0.00%	2.20%	97.80%	0.00%	0.00%	0.00%	100.00%
Bus-only ingress to Kwai Hing Bus Terminus	RD_109c	LD	50	30.0	Y	2000-2100	40	0.00%	0.00%	0.00%	0.00%	0.00%	0.00%	0.00%	0.00%	0.00%	0.00%	0.00%	0.00%	0.00%	2.80%	97.20%	0.00%	0.00%	0.00%	100.00%
Bus-only ingress to Kwai Hing Bus Terminus	RD_109c	LD	50	30.0	Y	2100-2200	40	0.00%	0.00%	0.00%	0.00%	0.00%	0.00%	0.00%	0.00%	0.00%	0.00%	0.00%	0.00%	0.00%	3.00%	97.00%	0.00%	0.00%	0.00%	100.00%
Bus-only ingress to Kwai Hing Bus Terminus	RD_109c	LD	50	30.0	Y	2200-2300	40	0.00%	0.00%	0.00%	0.00%	0.00%	0.00%	0.00%	0.00%	0.00%	0.00%	0.00%	0.00%	0.00%	3.10%	96.90%	0.00%	0.00%	0.00%	100.00%
Bus-only ingress to Kwai Hing Bus Terminus	RD_109c	LD	50	30.0	Y	2300-0000	30	0.00%	0.00%	0.00%	0.00%	0.00%	0.00%	0.00%	0.00%	0.00%	0.00%	0.00%	0.00%	0.00%	3.30%	96.70%	0.00%	0.00%	0.00%	100.00%
Ingress to Kwai Hing Bus Terminus	RD_109d	LD	50	30.0	Y	0000-0100	60	22.60%	67.90%	0.00%	5.70%	1.90%	0.00%	0.00%	0.00%	0.00%	0.00%	0.00%	0.00%	0.00%	0.00%	0.00%	1.90%	0.00%	0.00%	100.00%
Ingress to Kwai Hing Bus Terminus	RD_109d	LD	50	30.0	Y	0100-0200	40	18.40%	71.10%	0.00%	5.30%	2.60%	0.00%	0.00%	0.00%	0.00%	0.00%	0.00%	0.00%	0.00%	0.00%	0.00%	2.60%	0.00%	0.00%	100.00%
Ingress to Kwai Hing Bus Terminus	RD_109d	LD	50	30.0	Y	0200-0300	40	14.70%	76.50%	0.00%	5.90%	0.00%	0.00%	0.00%	0.00%	0.00%	0.00%	0.00%	0.00%	0.00%	0.00%	0.00%	2.90%	0.00%	0.00%	100.00%
Ingress to Kwai Hing Bus Terminus	RD_109d	LD	50	30.0	Y	0300-0400	30	14.30%	71.40%	0.00%	7.10%	3.60%	0.00%	0.00%	0.00%	0.00%	0.00%	0.00%	0.00%	0.00%	0.00%	0.00%	3.60%	0.00%	0.00%	100.00%
Ingress to Kwai Hing Bus Terminus	RD_109d	LD	50	30.0	Y	0400-0500	30	10.30%	72.60%	0.00%	10.30%	3.40%	0.00%	0.00%	0.00%	0.00%	0.00%	0.00%	0.00%	0.00%	0.00%	0.00%	3.40%	0.00%	0.00%	100.00%
Ingress to Kwai Hing Bus Terminus	RD_109d	LD	50	30.0	Y	0500-0600	40	9.10%	72.80%	0.00%	12.10%	3.00%	0.00%	0.00%	0.00%	0.00%	0.00%	0.00%	0.00%	0.00%	0.00%	0.00%	3.00%	0.00%	0.00%	100.00%
Ingress to Kwai Hing Bus Terminus	RD_109d	LD	50	30.0	Y	0600-0700	70	11.60%	43.70%	0.00%	8.70%	1.40%	0.00%	0.00%	30.40%	0.00%	1.40%	1.40%	0.00%	0.00%	0.00%	0.00%	1.40%	0.00%	0.00%	100.00%
Ingress to Kwai Hing Bus Terminus	RD_109d	LD	50	29.7	Y	0700-0800	140	31.20%	31.90%	0.00%	15.20%	2.20%	0.00%	0.00%	15.20%	0.00%	0.00%	2.90%	0.00%	0.00%	0.00%	0.00%	1.40%	0.00%	0.00%	100.00%
Ingress to Kwai Hing Bus Terminus	RD_109d	LD	50	29.5	Y	0800-0900	150	30.00%	35.90%	0.00%	18.70%	2.70%	0.70%	0.00%	8.70%	0.00%	0.00%	2.00%	0.00%	0.00%	0.00%	0.00%	1.30%	0.00%	0.00%	100.00%
Ingress to Kwai Hing Bus Terminus	RD_109d	LD	50	28.8	Y	0900-1000	190	29.00%	32.80%	0.00%	24.20%	3.20%	0.50%	0.00%	7.00%	0.00%	0.00%	2.20%	0.00%	0.00%	0.00%	0.00%	1.10%	0.00%	0.00%	100.00%
Ingress to Kwai Hing Bus Terminus	RD_109d	LD	50	29.5	Y	1000-1100	150	25.90%	32.80%	0.00%	22.40%	4.20%	2.10%	0.00%	9.80%	0.00%	0.70%	1.40%	0.00%	0.00%	0.00%	0.00%	0.70%	0.00%	0.00%	100.00%
Ingress to Kwai Hing Bus Terminus	RD_109d	LD	50	30.0	Y	1100-1200	120	25.80%	27.50%	0.00%	26.70%	5.00%	1.70%	0.00%	10.00%	0.00%	0.80%	1.70%	0.00%	0.00%	0.00%	0.00%	0.80%	0.00%	0.00%	100.00%
Ingress to Kwai Hing Bus Terminus	RD_109d	LD	50	30.0	Y	1200-1300	120	26.10%	28.90%	0.00%	24.30%	4.50%	1.80%	0.00%	11.70%	0.00%	0.90%	0.90%	0.00%	0.00%	0.00%	0.00%	0.90%	0.00%	0.00%	100.00%
Ingress to Kwai Hing Bus Terminus	RD_109d	LD	50	30.0	Y	1300-1400	110	28.60%	29.30%	0.00%	24.80%	4.80%	1.90%	0.00%	7.60%	0.00%	1.00%	1.00%	0.00%	0.00%	0.00%	0.00%	1.00%	0.00%	0.00%	100.00%
Ingress to Kwai Hing Bus Terminus	RD_109d	LD	50	29.8	Y	1400-1500	130	29.60%	28.70%	0.00%	25.40%	4.90%	0.80%	0.00%	8.20%	0.00%	0.00%	1.60%	0.00%	0.00%	0.00%	0.00%	0.80%	0.00%	0.00%	100.00%
Ingress to Kwai Hing Bus Terminus	RD_109d	LD	50	30.0	Y	1500-1600	110	27.50%	32.20%	0.00%	23.90%	4.60%	0.90%	0.00%	7.30%	0.00%	0.90%	1.80%	0.00%	0.00%	0.00%	0.00%	0.90%	0.00%	0.00%	100.00%
Ingress to Kwai Hing Bus Terminus	RD_109d	LD	50	29.8	Y	1600-1700	130	22.60%	35.60%	0.00%	14.50%	4.00%	3.20%	0.00%	12.90%	0.00%	4.80%	1.60%	0.00%	0.00%	0.00%	0.00%	0.80%	0.00%	0.00%	100.00%
Ingress to Kwai Hing Bus Terminus	RD_109d	LD	50	29.8	Y	1700-1800	130	30.00%	33.30%	0.00%	13.80%	3.80%	2.30%	0.00%	12.30%	0.00%	1.50%	1.50%	0.00%	0.00%	0.00%	0.00%	1.50%	0.00%	0.00%	100.00%
Ingress to Kwai Hing Bus Terminus	RD_109d	LD	50	29.7	Y	1800-1900	140	32.30%	33.00%	0.00%	11.30%	2.30%	0.80%	0.00%	16.50%	0.00%	0.80%	1.50%	0.00%	0.00%	0.00%	0.00%	1.50%	0.00%	0.00%	100.00%
Ingress to Kwai Hing Bus Terminus	RD_109d	LD	50	30.0	Y	1900-2000	110	33.30%	36.10%	0.00%	12.00%	1.90%	0.00%	0.00%	12.00%	0.00%	0.00%	1.90%	0.00%	0.00%	0.00%	0.00%	2.80%	0.00%	0.00%	100.00%
Ingress to Kwai Hing Bus Terminus	RD_109d	LD	50	30.0	Y	2000-2100	90	29.20%	45.10%	0.00%	7.90%	2.20%	0.00%	0.00%	11.20%	0.00%	0.00%	2.20%	0.00%	0.00%	0.00%	0.00%	2.20%	0.00%	0.00%	100.00%
Ingress to Kwai Hing Bus Terminus	RD_109d	LD	50	30.0	Y	2100-2200	80	26.90%	46.10%	0.00%	7.70%	1.30%	0.00%	0.00%	12.80%	0.00%	0.00%	2.60%	0.00%	0.00%	0.00%	0.00%	2.60%	0.00%	0.00%	100.00%
Ingress to Kwai Hing Bus Terminus	RD_109d	LD	50	30.0	Y	2200-2300	80	26.60%	50.50%	0.00%	7.60%	1.30%	0.00%	0.00%	11.40%	0.00%	0.00%	1.30%	0.00%	0.00%	0.00%	0.00%	1.30%	0.00%	0.00%	100.00%
Ingress to Kwai Hing Bus Terminus	RD_109d	LD	50	30.0	Y	2300-0000	60	24.10%	57.00%	0.00%	6.90%	0.00%	0.00%	0.00%	10.30%	0.00%	0.00%	0.00%	0.00%	0.00%	0.00%	0.00%	1.70%	0.00%	0.00%	100.00%
Hing Fong Road	RD_110a	LD	50	30.0	Y	0000-0100	60	28.80%	50.10%	0.00%	7.70%	1.90%	1.90%	0.00%	0.00%	0.00%	0.00%	0.00%	0.00%	0.00%	0.00%	3.80%	5.80%	0.00%	0.00%	100.00%
Hing Fong Road	RD_110a	LD	50	30.0	Y	0100-0200	40	25.70%	57.00%	0.00%	8.60%	2.90%	2.90%	0.00%	0.00%	0.00%	0.00%	0.00%	0.00%	0.00%	0.00%	0.00%	2.90%	0.00%	0.00%	100.00%
Hing Fong Road	RD_110a	LD	50	30.0	Y	0200-0300	40	18.80%	62.50%	0.00%	6.30%	3.10%	3.10%	0.00%	0.00%	0.00%	0.00%	3.10%	0.00%	0.00%	0.00%	0.00%	3.10%	0.00%	0.00%	100.00%
Hing Fong Road	RD_110a	LD	50	30.0	Y	0300-0400	30	18.50%	55.60%	0.00%	11.10%	7.40%	3.70%	0.00%	0.00%	0.00%	0.00%	0.00%	0.00%	0.00%	0.00%	0.00%	3.70%	0.00%	0.00%	100.00%
Hing Fong Road	RD_110a	LD	50	30.0	Y	0400-0500	30	10.70%	57.10%	0.00%	14.30%	7.10%	3.60%	0.00%	0.00%	0.00%	0.00%	3.60%	0.00%	0.00%	0.00%	0.00%	3.60%	0.00%	0.00%	100.00%
Hing Fong Road	RD_110a	LD	50	30.0	Y	0500-0600	40	10.80%	48.70%	0.00%	13.50%	5.40%	2.70%	0.00%	0.00%	0.00%	0.00%	0.00%	0.00%	0.00%	0.00%	16.20%	2.70%	0.00%	0.00%	100.00%
Hing Fong Road	RD_110a	LD	50	29.8	Y	0600-0700	90	11.60%	25.40%	0.00%	10.50%	4.70%	2.30%	0.00%	14.00%	0.00%	4.70%	2.30%	0.00%	1.20%	0.00%	19.80%	3.50%	0.00%	0.00%	100.00%
Hing Fong Road	RD_110a	LD	50	28.3	Y	0700-0800	150	25.40%	18.80%	0.00%	14.80%	5.40%	3.40%	0.70%	6.70%	0.00%	0.00%	4.00%	0.00%	0.00%	0.00%	16.80%	4.00%	0.00%	0.00%	100.00%
Hing Fong Road	RD_110a	LD	50	28.0	Y	0800-0900	160	24.30%	20.60%	0.00%	18.80%	6.30%	5.00%	0.60%	3.80%	0.00%	0.00%	2.50%	0.00%	0.00%	0.00%	15.00%	3.10%	0.00%	0.00%	100.00%
Hing Fong Road	RD_110a	LD	50	26.8	Y	0900-1000	210	23.40%	18.90%	0.00%	23.80%	8.00%	6.00%	0.50%	3.00%	0.00%	0.00%	2.50%	0.00%	0.00%	0.00%	11.40%	2.50%	0.00%	0.00%	100.00%
Hing Fong Road	RD_110a	LD	50	27.3	Y	1000-1100	190	24.70%	18.40%	0.00%	22.10%	7.90%	7.90%	1.10%	4.20%	0.00%	1.60%	1.10%	0.00%	0.50%	0.00%	7.90%	2.60%	0.00%	0.00%	100.00%
Hing Fong Road	RD_110a	LD	50	27.8	Y	1100-1200	170	23.20%	14.30%	0.00%	25.00%	8.90%	6.50%	1.20%	4.20%	0.60%	1.80%	1.80%	0.00%	0.00%	0.00%	9.50%	3.00%	0.00%	0.00%	100.00%
Hing Fong Road	RD_110a	LD	50	28.0	Y	1200-1300	160	23.40%	15.50%	0.00%	23.20%	7.70%	7.70%	0.60%	5.20%	0.00%	1.90%	1.30%	0.00%	0.60%	0.00%	9.00%	3.90%	0.00%	0.00%	100.00%
Hing Fong Road	RD_110a	LD	50	28.3	Y	1300-1400	150	25.20%	15.80%	0.00%	23.30%	8.20%	6.20%	1.40%	3.40%	0.00%	1.40%	0.70%	0.00%	0.00%	0.00%	10.30%	4.10%	0.00%	0.00%	100.00%
Hing Fong Road	RD_110a	LD	50	27.8	Y	1400-1500	170	26.70%	15.50%	0.00%	24.40%	8.90%	4.80%	0.60%	3.60%	0.60%	0.60%	1.80%	0.00%	0.60%	0.00%	8.30%	3.60%	0.00%	0.00%	100.00%
Hing Fong Road	RD_110a	LD	50	28.3	Y	1500-1600	150	25.90%	17.70%	0.00%	23.10%	7.50%	4.80%	0.70%	3.40%	0.70%	2.00%	2.00%	0.00%	0.70%	0.00%	9.50%	2.00%	0.00%	0.00%	100.00%
Hing Fong Road	RD_110a	LD	50	26.5	Y	1600-1700	220	23.20%	18.50%	0.00%	16.20%	5.60%	7.40%	0.50%	5.10%	0.90%	8.30%	2.30%	0.00%	0.50%	0.00%	8.30%	3.20%	0.00%	0.00%	100.00%
Hing Fong Road	RD_110a	LD	50	26.3	Y	1700-1800	230	31.60%	17.50%	0.00%	15.70%	4.90%	4.90%	0.40%	4.90%	0.40%	2.70%	1.80%	0.00%	0.40%	0.00%	9.90%	4.90%	0.00%	0.00%	100.00%
Hing Fong Road	RD_110a	LD	50	26.5	Y	1800-1900	220	35.30%	18.30%	0.00%	12.80%	3.20%	2.30%	0.50%	6.90%	0.00%	1.40%	1.80%	0.00%	0.50%	0.00%	11.00%	6.00%	0.00%	0.00%	100.00%
Hing Fong Road	RD_110a	LD	50	28.3	Y	1900-2000	150	32.10%	20.30%	0.00%	11.90%	2.80%	1.40%	0.00%	5.60%	0.00%	0.70%	2.10%	0.00%	0.70%	0.00%	15.40%	7.00%	0.00%	0.00%	100.00%
Hing Fong Road	RD_110a	LD	50	29.0	Y	2000-2100	120	28.70%	26.10%	0.00%	8.70%	3.50%	1.70%	0.00%	5.20%	0.00%	0.00%	2.60%	0.00%	0.90%	0.00%	14.80%	7.80%	0.00%	0.00%	100.00%
Hing Fong Road	RD_110a	LD	50	29.5	Y	2100-2200	100	26.50%	27.60%	0.00%	8.20%	2.00%	2.00%	0.00%	6.10%	0.00%	0.00%	4.10%	0.00%	0.00%	0.00%	15.30%	8.20%	0.00%	0.00%	100.00%
Hing Fong Road	RD_110a	LD	50	29.5	Y	2200-2300	100	27.40%	31.50%	0.00%	8.40%	2.10%	2.10%	0.00%	5.30%	0.00%	0.00%	2.10%	0.00%	0.00%	0.00%	15.80%	5.30%	0.00%	0.00%	100.00%
Hing Fong Road	RD_110a	LD	50	30.0	Y	2300-0000	70	26.90%	35.70%	0.00%	9.00%	1.50%	1.50%	0.00%	6.00%	0.00%	0.00%	0.00%	0.00%	0.00%	0.00%	13.40%	6.00%	0.00%	0.00%	100.00%
Bus-only ramp to Kwai Hing Bus Terminus	RD_110b	LD	50	30.0	Y	0000-0100	0	0.00%	0.00%	0.00%	0.00%	0.00%	0.00%	0.00%	0.00%	0.00%	0.00%	0.00%	0.00%	0.00%	0.00%	0.00%	0.00%	0.00%	0.00%	0.00%
Bus-only ramp to Kwai Hing Bus Terminus	RD_110b	LD	50	30.0	Y	0100-0200	0	0.00%	0.00%	0.00%	0.00%	0.00%	0.00%	0.00%	0.00%	0.00%	0.00%	0.00%	0.00%	0.00%	0.00%	0.00%	0.00%	0.00%	0.00%	0.00%
Bus-only ramp to Kwai Hing Bus Terminus	RD_110b	LD	50	30.0	Y	0200-0300	0	0.00%	0.00%	0.00%	0.00%	0.00%	0.00%	0.00%	0.00%	0.00%	0.00%	0.00%	0.00%	0.00%	0.00%	0.00%	0.00%	0.00%	0.00%	0.00%
Bus-only ramp to Kwai Hing Bus Terminus	RD_110b	LD	50	30.0	Y	0300-0400	0	0.00%	0.00%	0.00%	0.00%	0.00%	0.00%	0.00%	0.00%	0.00%	0.00%	0.00%	0.00%	0.00%	0.00%	0.00%	0.00%	0.00%	0.00%	0.00%
Bus-only ramp to Kwai Hing Bus Terminus	RD_110b	LD	50	30.0	Y	0400-0500	0	0.00%	0.00%	0.00%	0.00%	0.00%	0.00%	0.00%	0.00%	0.00%	0.00%	0.00%	0.00%	0.00%	0.00%	0.00%	0.00%	0.00%	0.00%	0.00%
Bus-only ramp to Kwai Hing Bus Terminus	RD_110b	LD	50	30.0	Y	0500-0600	0	0.00%	0.00%	0.00%	0.00%	0.00%	0.00%	0.00%	0.00%	0.00%	0.00%	0.00%	0.00%	0.00%	0.00%	0.00%	0.00%	0.00%	0.00%	0.00%
Bus-only ramp to Kwai Hing Bus Terminus	RD_110b	LD	50	30.0	Y	0600-0700	0	0.00%	0.00%	0.00%	0.00%	0.00%	0.00%	0.00%	0.00%	0.00%	0.00%	0.00%	0.00%	0.00%	0.00%	0.00%	0.00%	0.00%	0.00%	0.00%
Bus-only ramp to Kwai Hing Bus Terminus	RD_110b	LD	50	30.0	Y	0700-0800	0	0.00%	0.00%	0.00%	0.00%	0.00%	0.00%	0.00%	0.00%	0.00%	0.00%	0.00%	0.00%	0.00%	0.00%	0.00%	0.00%	0.00%	0.00%	0.00%
Bus-only ramp to Kwai Hing Bus Terminus	RD_110b	LD	50	30.0	Y	0800-0900	0	0.00%	0.00%	0.00%	0.00%	0.00%	0.00%	0.00%	0.00%	0.00%	0.00%	0.00%	0.00%	0.00%	0.00%	0.00%	0.00%	0.00%	0.00%	0.00%
Bus-only ramp to Kwai Hing Bus Terminus	RD_110b	LD	50	30.0	Y	0900-1000	0	0.00%	0.00%	0.00%	0.00%	0.00%	0.00%	0.00%	0.00%	0.00%	0.00%	0.00%	0.00%	0.00%	0.00%	0.00%	0.00%	0.00%	0.00%	0.00%
Bus-only ramp to Kwai Hing Bus Terminus	RD_110b	LD	50	30.0	Y	1000-1100	0	0.00%	0.00%	0.00%	0.00%	0.00%	0.00%	0.00%	0.00%	0.00%	0.00%	0.00%	0.00%	0.00%	0.00%	0.00%	0.00%	0.00%	0.00%	0.00%
Bus-only ramp to Kwai Hing Bus Terminus	RD_110b	LD	50	30.0	Y	1100-1200	0	0.00%	0.00%	0.00%	0.00%	0.00%	0.00%	0.00%	0.00%	0.00%	0.00%	0.00%	0.00%	0.00%	0.00%	0.00%	0.00%	0.00%	0.00%	0.00%
Bus-only ramp to Kwai Hing Bus Terminus	RD_110b	LD	50	30.0	Y	1200-1300	0	0.00%	0.00%	0.00%	0.00%	0.00%	0.00%	0.00%	0.00%	0.00%	0.00%	0.00%	0.00%	0.00%	0.00%	0.00%	0.00%	0.00%	0.00%	0.00%
Bus-only ramp to Kwai Hing Bus Terminus	RD_110b	LD	50	30.0	Y	1300-1400	0	0.00%	0.00%	0.00%	0.00%	0.00%	0.00%	0.00%	0.00%	0.00%	0.00%	0.00%	0.00%	0.00%	0.00%	0.00%	0.00%	0.00%	0.00%	0.00%
Bus-only ramp to Kwai Hing Bus Terminus	RD_110b	LD	50	30.0	Y	1400-1500	0	0.00%	0.00%	0.00%	0.00%	0.00%	0.00%	0.00%	0.00%	0.00%	0.00%	0.00%	0.00%	0.00%	0.00%	0.00%	0.00%	0.00%	0.00%	0.00%
Bus-only ramp to Kwai Hing Bus Terminus	RD_110b	LD	50	30.0	Y	1500-1600	0	0.00%	0.00%	0.00%	0.00%	0.00%	0.00%	0.00%	0.00%	0.00%	0.00%	0.00%	0.00%	0.00%	0.00%	0.00%	0.00%	0.00%	0.00%	0.00%
Bus-only ramp to Kwai Hing Bus Terminus	RD_110b	LD	50	30.0	Y	1600-1700	0	0.00%	0.00%	0.00%	0.00%	0.00%	0.00%	0.00%	0.00%	0.00%	0.00%	0.00%	0.00%	0.00%	0.00%	0.00%	0.00%	0.00%	0.00%	0.00%
Bus-only ramp to Kwai Hing Bus Terminus	RD_110b	LD	50	30.0	Y	1700-1800	0	0.00%	0.00%	0.00%	0.00%	0.00%	0.00%	0.00%	0.00%	0.00%	0.00%	0.00%	0.00%	0.00%	0.00%	0.00%	0.00%	0.00%	0.00%	0.00%
Bus-only ramp to Kwai Hing Bus Terminus	RD_110b	LD	50	30.0	Y	1800-1900	0	0.00%	0.00%	0.00%	0.00%	0.00%	0.00%	0.00%	0.00%	0.00%	0.00%	0.00%	0.00%	0.00%	0.00%	0.00%	0.00%	0.00%	0.00%	0.00%
Bus-only ramp to Kwai Hing Bus Terminus	RD_110b	LD	50	30.0	Y	1900-2000	0	0.00%	0.00%	0.00%	0.00%	0.00%	0.00%	0.00%	0.00%	0.00%	0.00%	0.00%	0.00%	0.00%	0.00%	0.00%	0.00%	0.00%	0.00%	0.00%
Bus-only ramp to Kwai Hing Bus Terminus	RD_110b	LD	50	30.0	Y	2000-2100	0	0.00%	0.00%	0.00%	0.00%	0.00%	0.00%	0.00%	0.00%	0.00%	0.00%	0.00%	0.00%	0.00%	0.00%	0.00%	0.00%	0.00%	0.00%	0.00%
Bus-only ramp to Kwai Hing Bus Terminus	RD_110b	LD	50	30.0	Y	2100-2200	0	0.00%	0.00%	0.00%	0.00%	0.00%	0.00%	0.00%	0.00%	0.00%	0.00%	0.00%	0.00%	0.00%	0.00%	0.00%	0.00%	0.00%	0.00%	0.00%
Bus-only ramp to Kwai Hing Bus Terminus	RD_110b	LD	50	30.0	Y	2200-2300	0	0.00%	0.00%	0.00%	0.00%	0.00%	0.00%	0.00%	0.00%	0.00%	0.00%	0.00%	0.00%	0.00%	0.00%	0.00%	0.00%	0.00%	0.00%	0.00%
Bus-only ramp to Kwai Hing Bus Terminus	RD_110b	LD	50	30.0	Y	2300-0000	0	0.00%	0.00%	0.00%	0.00%	0.00%	0.00%	0.00%	0.00%	0.00%	0.00%	0.00%	0.00%	0.00%	0.00%	0.00%	0.00%	0.00%	0.00%	0.00%
Hing Fong Road	RD_111_112	DD	50	40.0	Y	0000-0100	260	22.85%	49.80%	0.00%	4.75%	1.60%	1.20%	0.00%	1.60%	0.00%	0.00%	0.00%	0.00%	0.00%	0.00%	13.85%	4.35%	0.00%	0.00%	100.00%
Hing Fong Road	RD_111_112	DD	50	40.0	Y	0100-0200	170	20.90%	61.45%	0.00%	5.67%	2.54%	1.25%	0.00%	0.00%	0.00%	0.00%	1.25%	0.00%	0.00%	0.00%	3.76%	3.18%	0.00%	0.00%	100.00%
Hing Fong Road	RD_111_112	DD	50	40.0	Y	0200-0300	150	18.21%	66.41%	0.00%	5.62%	2.79%	1.39%	0.00%	0.00%	0.00%	0.00%	1.39%	0.00%	0.00%	0.00%	0.00%	4.18%	0.00%	0.00%	100.00%
Hing Fong Road	RD_111_112	DD	50	40.0	Y	0300-0400	130	19.68%	64.25%	0.00%	7.15%	4.44%	2.70%	0.00%	0.00%	0.00%	0.00%	0.00%	0.00%	0.00%	0.00%	0.00%	1.78%	0.00%	0.00%	100.00%
Hing Fong Road	RD_111_112	DD	50	40.0	Y	0400-0500	130	11.87%	63.87%	0.00%	10.92%	4.18%	2.49%	0.00%	0.00%	0.00%	0.00%	3.37%	0.00%	0.00%	0.00%	1.62%	1.68%	0.00%	0.00%	100.00%
Hing Fong Road	RD_111_112	DD	50	40.0	Y	0500-0600	160	10.15%	54.90%	0.00%	10.15%	4.40%	1.90%	0.00%	0.00%	0.00%	0.00%	1.30%	0.00%	0.00%	0.00%	14.65%	2.55%	0.00%	0.00%	100.00%
Hing Fong Road	RD_111_112	DD	50	39.3	Y	0600-0700	460	8.64%	23.61%	0.00%	5.75%	2.46%	0.67%	0.00%	33.83%	0.23%	5.10%	2.01%	0.22%	0.66%	0.45%	13.70%	2.46%	0.22%	0.00%	100.00%
Hing Fong Road	RD_111_112	DD	50	37.4	Y	0700-0800	790	19.25%	20.44%	0.00%	8.00%	3.08%	1.39%	0.24%	24.59%	0.40%	3.58%	2.41%	0.00%	0.00%	0.24%	12.84%	3.44%	0.11%	0.00%	100.00%
Hing Fong Road	RD_111_112	DD	50	37.3	Y	0800-0900	800	19.69%	24.58%	0.00%	10.65%	3.95%	2.14%	0.41%	15.40%	0.74%	4.94%	1.51%	0.00%	0.00%	0.25%	12.65%	3.00%	0.11%	0.00%	100.00%
Hing Fong Road	RD_111_112	DD	50	36.7	Y	0900-1000	900	21.04%	24.81%	0.00%	15.18%	5.39%	3.03%	0.31%	13.05%	0.09%	1.69%	1.91%	0.00%	0.00%	0.20%	10.49%	2.70%	0.11%	0.00%	100.00%
Hing Fong Road	RD_111_112	DD	50	37.4	Y	1000-1100	790	23.05%	21.21%	0.00%	16.24%	6.14%	4.33%	0.80%	13.79%	0.15%	2.30%	1.30%	0.15%	0.40%	0.30%	7.13%	2.30%	0.40%	0.00%	100.00%
Hing Fong Road	RD_111_112	DD	50	37.9	Y	1100-1200	700	22.06%	16.77%	0.00%	18.33%	6.93%	3.71%	0.85%	13.19%	0.45%	3.03%	1.89%	0.00%	0.30%	0.60%	8.53%	3.04%	0.30%	0.00%	100.00%
Hing Fong Road	RD_111_112	DD	50	38.1	Y	1200-1300	660	21.85%	17.91%	0.00%	16.98%	5.68%	4.31%	0.60%	15.12%	0.15%	2.79%	1.09%	0.15%	0.45%	0.60%	8.34%	3.69%	0.30%	0.00%	100.00%
Hing Fong Road	RD_111_112	DD	50	38.5	Y	1300-1400	590	25.05%	19.00%	0.00%	17.59%	6.34%	3.38%	0.70%	9.89%	0.00%	2.04%	0.85%	0.00%	0.30%	0.70%	9.76%	4.09%	0.30%	0.00%	100.00%
Hing Fong Road	RD_111_112	DD	50	37.9	Y	1400-1500	690	25.75%	18.36%	0.00%	18.49%	7.14%	2.49%	0.30%	11.54%	0.60%	0.75%	2.20%	0.15%	0.45%	0.60%	7.64%	3.24%	0.30%	0.00%	100.00%
Hing Fong Road	RD_111_112	DD	50	38.4	Y	1500-1600	610	24.51%	20.95%	0.00%	17.29%	5.79%	2.79%	0.30%	10.09%	0.79%	3.44%	2.50%	0.15%	0.45%	0.45%	8.25%	2.10%	0.15%	0.00%	100.00%
Hing Fong Road	RD_111_112	DD	50	37.0	Y	1600-1700	850	22.71%	18.65%	0.00%	14.02%	4.91%	4.29%	0.46%	11.65%	0.60%	7.39%	3.32%	0.24%	0.84%	0.34%	7.04%	3.02%	0.50%	0.00%	100.00%
Hing Fong Road	RD_111_112	DD	50	36.8	Y	1700-1800	880	30.67%	17.30%	0.00%	13.44%	4.26%	2.87%	0.30%	11.46%	0.30%	2.31%	2.61%	0.10%	0.55%	0.35%	8.47%	4.82%	0.20%	0.00%	100.00%
Hing Fong Road	RD_111_112	DD	50	36.7	Y	1800-1900	900	33.10%	17.15%	0.00%	10.65%	2.45%	1.35%	0.45%	15.35%	0.00%	1.35%	2.35%	0.20%	0.65%	0.30%	8.95%	5.50%	0.20%	0.00%	100.00%
Hing Fong Road	RD_111_112	DD	50	38.2	Y	1900-2000	640	28.34%	22.13%	0.00%	8.27%	1.73%	0.79%	0.00%	15.47%	0.00%	0.65%	2.08%	0.00%	0.46%	0.46%	12.94%	6.68%	0.00%	0.00%	100.00%
Hing Fong Road	RD_111_112	DD	50	38.9	Y	2000-2100	520	24.78%	27.91%	0.00%	5.84%	2.14%	0.94%	0.00%	14.58%	0.00%	0.59%	2.49%	0.21%	0.56%	0.40%	12.20%	7.36%	0.00%	0.00%	100.00%
Hing Fong Road	RD_111_112	DD	50	39.3	Y	2100-2200	460	22.98%	28.67%	0.00%	5.34%	1.59%	0.64%	0.45%	16.01%	0.00%	0.00%	3.59%	0.00%	0.21%	0.45%	12.67%	7.40%	0.00%	0.00%	100.00%
Hing Fong Road	RD_111_112	DD	50	39.4	Y	2200-2300	440	23.39%	33.50%	0.00%	5.33%	1.14%	0.88%	0.00%	14.86%	0.00%	0.00%	1.85%	0.00%	0.45%	0.45%	13.04%	5.12%	0.00%	0.00%	100.00%
Hing Fong Road	RD_111_112	DD	50	39.9	Y	2300-0000	340	20.58%	35.58%	0.00%	5.17%	1.25%	0.93%	0.00%	14.61%	0.00%	0.60%	0.00%	0.00%	0.00%	0.60%	15.83%	4.85%	0.00%	0.00%	100.00%
Kwai Yik Road	RD_113_114	DD	50	40.0	Y	0000-0100	390	30.65%	46.85%	0.00%	5.49%	2.89%	1.86%	0.00%	0.00%	0.00%	0.00%	0.00%	0.00%	0.00%	0.00%	3.11%	6.25%	2.89%	0.00%	100.00%
Kwai Yik Road	RD_113_114	DD	50	40.0	Y	0100-0200	270	25.72%	52.03%	0.00%	6.15%	4.19%	1.91%	0.80%	0.00%	0.00%	0.00%	0.80%	0.00%	0.80%	0.00%	0.00%	3.80%	3.80%	0.00%	100.00%
Kwai Yik Road	RD_113_114	DD	50	40.0	Y	0200-0300	240	21.50%	57.45%	0.00%	5.60%	3.85%	1.30%	0.00%	0.00%	0.00%	0.00%	1.30%	0.00%	0.00%	0.00%	0.00%	5.15%	3.85%	0.00%	100.00%

Year 2026

Road Name	Road ID	Road Type	Speed Limit (km/hr)	Average Speed (km/hr)	Start Emission Estimated by Broad Brush Approach (Y/N)	Hour	Total Vehicles (Veh/hr)	01 - Private Cars	02 - Taxi	03 - Light Goods Vehicles<=2.5t	04 - Light Goods Vehicles 2.5-3.5t	05 - Light Goods Vehicles>3.5t	06 - Medium Goods Vehicles<=15t	07 - Medium Goods Vehicles15-24t	08 - Public Light Buses	09 - Private Light Bus <=3.5t	10 - Private Light Bus >3.5t	11 - Non-franchised Bus<=6.4t	12 - Non-franchised Bus 6.4-15t	13 - Non-franchised Bus 15-24t	14 - Franchised Bus Single Deck	15 - Franchised Bus Double Deck	16 - Motorcycles	17 - Heavy Goods Vehicles>24t	18 - Non-franchised Bus >24t	Total
								PC	TAXI	LGV3	LGV4	LGV6	HGV7	HGV8	PLB	PV4	PV5	NFB6	NFB7	NFB8	FBSD	FBDD	MC	HGV9	NFB9	
Kwai Yik Road	RD_113_114	DD	50	40.0	Y	0300-0400	200	22.40%	52.55%	0.00%	7.80%	7.25%	2.65%	0.55%	0.00%	0.00%	0.00%	0.00%	0.00%	0.00%	0.00%	0.00%	2.10%	4.70%	0.00%	100.00%
Kwai Yik Road	RD_113_114	DD	50	40.0	Y	0400-0500	200	13.45%	55.45%	0.00%	11.90%	6.20%	2.60%	0.00%	0.00%	0.00%	0.00%	2.05%	0.00%	0.00%	0.00%	0.00%	3.15%	5.20%	0.00%	100.00%
Kwai Yik Road	RD_113_114	DD	50	40.0	Y	0500-0600	250	12.66%	51.52%	0.00%	12.67%	7.63%	2.93%	0.00%	0.00%	0.00%	0.00%	0.85%	0.00%	0.85%	0.00%	3.35%	3.35%	4.20%	0.00%	100.00%
Kwai Yik Road	RD_113_114	DD	50	39.8	Y	0600-0700	510	15.73%	29.90%	0.00%	9.25%	5.67%	1.60%	0.40%	13.67%	0.22%	2.42%	2.21%	0.41%	1.42%	0.18%	4.47%	4.41%	8.06%	0.00%	100.00%
Kwai Yik Road	RD_113_114	DD	50	37.1	Y	0700-0800	1130	31.36%	21.58%	0.00%	11.16%	6.31%	2.19%	0.55%	7.74%	0.56%	1.45%	2.79%	0.19%	0.90%	0.10%	2.89%	6.20%	4.02%	0.00%	100.00%
Kwai Yik Road	RD_113_114	DD	50	36.7	Y	0800-0900	1210	30.18%	24.22%	0.00%	13.69%	7.09%	3.00%	0.65%	4.46%	0.99%	1.70%	1.65%	0.15%	0.50%	0.10%	2.65%	5.05%	3.90%	0.00%	100.00%
Kwai Yik Road	RD_113_114	DD	50	35.6	Y	0900-1000	1480	29.70%	22.47%	0.00%	18.13%	9.14%	3.86%	0.60%	3.55%	0.15%	0.55%	1.90%	0.05%	0.30%	0.05%	2.05%	4.15%	3.35%	0.00%	100.00%
Kwai Yik Road	RD_113_114	DD	50	36.6	Y	1000-1100	1250	29.43%	18.90%	0.00%	18.35%	9.66%	5.94%	1.15%	3.82%	0.10%	0.85%	1.05%	0.15%	0.60%	0.10%	1.60%	3.15%	5.15%	0.00%	100.00%
Kwai Yik Road	RD_113_114	DD	50	37.3	Y	1100-1200	1080	28.60%	15.35%	0.00%	21.16%	11.33%	5.23%	1.10%	3.70%	0.10%	0.95%	1.40%	0.10%	0.40%	0.10%	1.94%	4.20%	4.36%	0.00%	100.00%
Kwai Yik Road	RD_113_114	DD	50	37.6	Y	1200-1300	1020	28.54%	16.25%	0.00%	19.61%	9.47%	5.97%	0.80%	4.26%	0.10%	1.00%	0.90%	0.20%	0.70%	0.10%	1.89%	5.10%	5.11%	0.00%	100.00%
Kwai Yik Road	RD_113_114	DD	50	37.9	Y	1300-1400	950	31.12%	16.50%	0.00%	19.56%	9.66%	4.54%	1.15%	2.77%	0.00%	0.60%	0.60%	0.10%	0.40%	0.20%	2.15%	5.40%	5.25%	0.00%	100.00%
Kwai Yik Road	RD_113_114	DD	50	37.2	Y	1400-1500	1110	31.92%	15.90%	0.00%	20.46%	10.99%	3.48%	0.55%	3.16%	0.21%	0.30%	1.55%	0.19%	0.55%	0.19%	1.64%	4.45%	4.46%	0.00%	100.00%
Kwai Yik Road	RD_113_114	DD	50	37.8	Y	1500-1600	970	31.37%	18.60%	0.00%	19.71%	9.51%	3.79%	0.40%	2.77%	0.20%	1.00%	1.95%	0.20%	0.80%	0.20%	1.85%	2.95%	4.70%	0.00%	100.00%
Kwai Yik Road	RD_113_114	DD	50	37.1	Y	1600-1700	1140	30.07%	17.47%	0.00%	16.62%	7.87%	6.98%	0.65%	3.77%	0.00%	2.65%	2.19%	0.28%	0.89%	0.19%	2.03%	4.17%	4.15%	0.00%	100.00%
Kwai Yik Road	RD_113_114	DD	50	36.6	Y	1700-1800	1250	38.94%	15.57%	0.00%	15.18%	6.50%	4.44%	0.40%	3.55%	0.00%	0.81%	1.69%	0.14%	0.60%	0.14%	2.34%	6.37%	3.30%	0.00%	100.00%
Kwai Yik Road	RD_113_114	DD	50	36.7	Y	1800-1900	1230	43.48%	16.03%	0.00%	12.54%	4.08%	2.02%	0.55%	4.92%	0.00%	0.46%	1.54%	0.24%	0.74%	0.14%	2.54%	7.52%	3.20%	0.00%	100.00%
Kwai Yik Road	RD_113_114	DD	50	38.0	Y	1900-2000	930	39.41%	21.41%	0.00%	10.25%	3.30%	1.10%	0.20%	4.69%	0.00%	0.20%	1.85%	0.10%	0.65%	0.20%	3.05%	9.70%	3.90%	0.00%	100.00%
Kwai Yik Road	RD_113_114	DD	50	38.7	Y	2000-2100	760	34.00%	26.85%	0.00%	7.20%	4.00%	1.35%	0.30%	4.35%	0.00%	0.30%	2.00%	0.25%	0.80%	0.15%	2.90%	10.75%	4.80%	0.00%	100.00%
Kwai Yik Road	RD_113_114	DD	50	39.2	Y	2100-2200	650	32.50%	28.26%	0.00%	6.90%	2.80%	1.24%	0.45%	5.00%	0.00%	0.00%	3.00%	0.00%	0.30%	0.15%	3.14%	10.80%	5.46%	0.00%	100.00%
Kwai Yik Road	RD_113_114	DD	50	39.3	Y	2200-2300	630	32.90%	32.81%	0.00%	6.75%	2.05%	1.60%	0.30%	4.50%	0.00%	0.00%	1.45%	0.15%	0.45%	0.15%	3.24%	7.55%	6.10%	0.00%	100.00%
Kwai Yik Road	RD_113_114	DD	50	40.0	Y	2300-0000	450	31.64%	37.71%	0.00%	7.10%	2.10%	1.64%	0.00%	4.82%	0.00%	0.00%	0.00%	0.00%	0.50%	0.24%	4.14%	7.80%	2.30%	0.00%	100.00%
Kwai On Road	RD_115_116	DD	50	39.5	Y	0000-0100	450	22.84%	55.73%	0.00%	6.47%	2.55%	2.78%	0.21%	0.00%	0.00%	0.00%	0.00%	0.00%	0.00%	0.00%	0.00%	4.38%	5.04%	0.00%	100.00%
Kwai On Road	RD_115_116	DD	50	39.9	Y	0100-0200	330	17.93%	58.52%	0.00%	6.71%	3.84%	2.55%	0.96%	0.00%	0.00%	0.00%	0.00%	0.00%	0.28%	0.00%	0.00%	2.53%	6.68%	0.00%	100.00%
Kwai On Road	RD_115_116	DD	50	40.0	Y	0200-0300	300	14.96%	62.18%	0.00%	6.26%	3.14%	2.04%	0.35%	0.00%	0.00%	0.00%	0.35%	0.00%	0.00%	0.00%	0.00%	3.50%	7.22%	0.00%	100.00%
Kwai On Road	RD_115_116	DD	50	40.0	Y	0300-0400	250	14.82%	56.66%	0.00%	8.23%	5.73%	3.76%	0.43%	0.00%	0.00%	0.00%	0.00%	0.00%	0.00%	0.00%	0.00%	1.68%	8.68%	0.00%	100.00%
Kwai On Road	RD_115_116	DD	50	40.0	Y	0400-0500	260	8.96%	58.28%	0.00%	12.26%	5.68%	3.98%	0.42%	0.00%	0.00%	0.00%	0.42%	0.00%	0.00%	0.00%	0.00%	1.62%	8.38%	0.00%	100.00%
Kwai On Road	RD_115_116	DD	50	40.0	Y	0500-0600	300	8.92%	56.86%	0.00%	13.41%	6.15%	4.44%	0.35%	0.00%	0.00%	0.00%	0.35%	0.00%	0.35%	0.00%	0.00%	2.05%	7.12%	0.00%	100.00%
Kwai On Road	RD_115_116	DD	50	39.2	Y	0600-0700	510	13.06%	40.25%	0.00%	11.91%	5.78%	2.78%	0.63%	2.01%	0.00%	1.36%	0.77%	0.21%	0.77%	0.00%	0.00%	3.57%	16.89%	0.00%	100.00%
Kwai On Road	RD_115_116	DD	50	36.0	Y	0700-0800	1070	30.71%	26.82%	0.00%	14.52%	6.85%	4.79%	0.36%	2.18%	0.00%	0.75%	1.00%	0.00%	0.44%	0.00%	0.00%	5.85%	5.72%	0.00%	100.00%
Kwai On Road	RD_115_116	DD	50	35.0	Y	0800-0900	1250	27.06%	27.77%	0.00%	16.58%	7.25%	6.44%	0.50%	1.15%	0.00%	0.89%	0.52%	0.00%	0.26%	0.00%	0.00%	4.42%	7.14%	0.00%	100.00%
Kwai On Road	RD_115_116	DD	50	33.1	Y	0900-1000	1590	25.58%	24.70%	0.00%	21.16%	8.94%	7.86%	0.46%	0.88%	0.00%	0.26%	0.66%	0.00%	0.13%	0.00%	0.00%	3.52%	5.84%	0.00%	100.00%
Kwai On Road	RD_115_116	DD	50	34.3	Y	1000-1100	1390	22.40%	23.26%	0.07%	21.25%	9.12%	9.47%	1.37%	0.41%	0.00%	0.36%	0.27%	0.07%	0.27%	0.00%	0.00%	2.22%	9.48%	0.00%	100.00%
Kwai On Road	RD_115_116	DD	50	35.5	Y	1100-1200	1170	22.33%	19.23%	0.07%	25.17%	11.00%	8.43%	1.33%	0.50%	0.07%	0.47%	0.43%	0.00%	0.20%	0.00%	0.00%	3.00%	7.77%	0.00%	100.00%
Kwai On Road	RD_115_116	DD	50	36.0	Y	1200-1300	1090	22.15%	20.42%	0.07%	23.35%	9.23%	9.71%	1.00%	0.57%	0.00%	0.47%	0.30%	0.07%	0.37%	0.00%	0.00%	3.70%	8.61%	0.00%	100.00%
Kwai On Road	RD_115_116	DD	50	36.2	Y	1300-1400	1040	24.15%	20.51%	0.00%	23.22%	9.33%	7.22%	1.47%	0.37%	0.00%	0.27%	0.30%	0.00%	0.20%	0.00%	0.00%	3.90%	9.06%	0.00%	100.00%
Kwai On Road	RD_115_116	DD	50	35.4	Y	1400-1500	1190	25.42%	20.18%	0.07%	24.65%	10.70%	5.66%	0.70%	0.43%	0.07%	0.17%	0.50%	0.07%	0.37%	0.00%	0.00%	3.20%	7.83%	0.00%	100.00%
Kwai On Road	RD_115_116	DD	50	36.2	Y	1500-1600	1050	24.47%	23.47%	0.00%	23.43%	9.07%	6.27%	0.50%	0.37%	0.07%	0.50%	0.67%	0.07%	0.50%	0.00%	0.00%	2.13%	8.50%	0.00%	100.00%
Kwai On Road	RD_115_116	DD	50	35.2	Y	1600-1700	1240	21.70%	27.14%	0.07%	20.59%	7.56%	8.65%	1.38%	0.00%	0.14%	1.46%	0.67%	0.14%	0.44%	0.00%	0.00%	2.76%	7.31%	0.00%	100.00%
Kwai On Road	RD_115_116	DD	50	35.0	Y	1700-1800	1280	29.22%	25.23%	0.07%	19.69%	6.56%	5.82%	0.94%	0.00%	0.07%	0.46%	0.57%	0.07%	0.30%	0.00%	0.00%	4.30%	6.70%	0.00%	100.00%
Kwai On Road	RD_115_116	DD	50	35.3	Y	1800-1900	1220	33.95%	26.96%	0.07%	17.00%	4.25%	2.78%	1.24%	0.00%	0.00%	0.31%	0.60%	0.14%	0.44%	0.00%	0.00%	5.32%	6.94%	0.00%	100.00%
Kwai On Road	RD_115_116	DD	50	36.8	Y	1900-2000	930	33.40%	29.37%	0.00%	13.27%	3.43%	1.83%	0.30%	0.63%	0.00%	0.10%	0.57%	0.00%	0.43%	0.00%	0.00%	7.70%	8.97%	0.00%	100.00%
Kwai On Road	RD_115_116	DD	50	37.7	Y	2000-2100	780	28.01%	35.57%	0.00%	9.06%	4.02%	2.42%	0.14%	0.67%	0.00%	0.00%	0.67%	0.14%	0.54%	0.00%	0.00%	8.32%	10.45%	0.00%	100.00%
Kwai On Road	RD_115_116	DD	50	38.3	Y	2100-2200	670	26.44%	37.15%	0.00%	8.40%	2.99%	2.09%	0.64%	0.77%	0.00%	0.00%	1.07%	0.00%	0.14%	0.00%	0.00%	8.13%	12.19%	0.00%	100.00%
Kwai On Road	RD_115_116	DD	50	38.3	Y	2200-2300	680	26.01%	41.63%	0.00%	8.13%	2.12%	2.55%	0.43%	0.64%	0.00%	0.00%	0.43%	0.00%	0.14%	0.00%	0.00%	5.57%	12.34%	0.00%	100.00%
Kwai On Road	RD_115_116	DD	50	39.4	Y	2300-0000	470	25.72%	49.52%	0.00%	8.56%	1.96%	2.64%	0.20%	0.63%	0.00%	0.00%	0.00%	0.00%	0.20%	0.00%	0.00%	5.96%	4.59%	0.00%	100.00%
Kwai Chung Road	RD_117	PD	50	50.0	N	0000-0100	250	25.80%	38.40%	0.00%	4.00%	2.40%	1.20%	0.40%	0.40%	0.00%	0.00%	0.00%	0.00%	0.00%	0.00%	20.20%	4.80%	2.40%	0.00%	100.00%
Kwai Chung Road	RD_117	PD	50	50.0	N	0100-0200	150	24.70%	47.80%	0.00%	4.70%	4.70%	1.30%	0.70%	0.00%	0.00%	0.00%	0.70%	0.70%	0.70%	0.00%	8.00%	3.30%	2.70%	0.00%	100.00%
Kwai Chung Road	RD_117	PD	50	50.0	N	0200-0300	130	22.40%	56.00%	0.00%	4.80%	4.00%	1.60%	0.00%	0.00%	0.00%	0.00%	0.80%	0.00%	0.00%	0.00%	4.00%	4.80%	1.60%	0.00%	100.00%
Kwai Chung Road	RD_117	PD	50	50.0	N	0300-0400	110	22.10%	51.00%	0.00%	6.70%	7.70%	2.90%	1.00%	0.00%	0.00%	0.00%	0.00%	0.00%	0.00%	0.00%	4.80%	1.90%	1.90%	0.00%	100.00%
Kwai Chung Road	RD_117	PD	50	50.0	N	0400-0500	110	13.20%	53.00%	0.00%	9.40%	7.50%	2.80%	0.00%	0.00%	0.00%	0.00%	1.90%	0.00%	0.00%	0.00%	8.50%	2.80%	0.90%	0.00%	100.00%
Kwai Chung Road	RD_117	PD	50	50.0	N	0500-0600	160	11.00%	42.00%	0.00%	8.40%	7.10%	2.60%	0.60%	0.00%	0.00%	0.00%	0.60%	0.60%	0.60%	0.00%	21.30%	2.60%	2.60%	0.00%	100.00%
Kwai Chung Road	RD_117	PD	50	50.0	N	0600-0700	320	13.80%	25.30%	0.00%	6.40%	5.40%	1.30%	0.60%	4.50%	0.30%	1.30%	1.60%	1.30%	1.30%	0.00%	28.30%	3.50%	5.10%	0.00%	100.00%
Kwai Chung Road	RD_117	PD	50	48.8	N	0700-0800	630	27.80%	18.20%	0.00%	6.60%	6.10%	1.90%	0.30%	1.60%	1.00%	0.60%	2.70%	1.10%	1.80%	0.20%	19.10%	5.90%	5.10%	0.00%	100.00%
Kwai Chung Road	RD_117	PD	50	48.5	N	0800-0900	660	27.10%	20.90%	0.00%	8.20%	7.20%	2.90%	0.50%	0.90%	1.80%	0.80%	1.70%	0.90%	1.10%	0.20%	17.80%	5.00%	3.00%	0.00%	100.00%
Kwai Chung Road	RD_117	PD	50	47.2	N	0900-1000	770	27.70%	20.30%	0.10%	11.50%	9.50%	3.80%	0.50%	0.80%	0.30%	0.30%	2.00%	0.50%	0.50%	0.10%	14.50%	4.30%	3.30%	0.00%	100.00%
Kwai Chung Road	RD_117	PD	50	47.7	N	1000-1100	730	27.90%	17.10%	0.10%	13.80%	10.10%	5.20%	1.50%	1.40%	0.10%	0.40%	0.80%	0.60%	0.60%	0.10%	11.20%	2.80%	6.30%	0.00%	100.00%
Kwai Chung Road	RD_117	PD	50	48.7	N	1100-1200	640	26.80%	13.70%	0.20%	15.80%	11.70%	4.40%	1.60%	1.30%	0.30%	0.50%	1.10%	0.30%	0.30%	0.20%	13.30%	3.60%	4.90%	0.00%	100.00%
Kwai Chung Road	RD_117	PD	50	49.1	N	1200-1300	600	26.70%	14.50%	0.20%	14.50%	9.80%	5.20%	1.00%	1.50%	0.20%	0.50%	0.70%	0.80%	0.70%	0.20%	13.00%	4.40%	6.10%	0.00%	100.00%
Kwai Chung Road	RD_117	PD	50	49.4	N	1300-1400	570	28.30%	14.50%	0.20%	14.30%	9.70%	3.90%	1.40%	0.90%	0.00%	0.40%	0.50%	0.40%	0.40%	0.20%	14.30%	4.60%	6.00%	0.00%	100.00%
Kwai Chung Road	RD_117	PD	50	48.6	N	1400-1500	650	30.10%	14.40%	0.20%	15.30%	11.40%	3.00%	0.80%	1.10%	0.50%	0.20%	1.20%	0.60%	0.50%	0.20%	11.50%	3.90%	5.10%	0.00%	100.00%
Kwai Chung Road	RD_117	PD	50	49.4	N	1500-1600	570	29.40%	16.80%	0.20%	14.60%	9.80%	3.20%	0.50%	1.10%	0.70%	0.50%	1.60%	0.90%	0.70%	0.20%	12.80%	2.50%	4.50%	0.00%	100.00%
Kwai Chung Road	RD_117	PD	50	47.0	N	1600-1700	790	26.60%	15.80%	0.10%	14.10%	7.90%	5.10%	1.30%	1.80%	0.30%	1.50%	1.30%	0.60%	0.40%	0.10%	13.10%	2.90%	7.10%	0.00%	100.00%
Kwai Chung Road	RD_117	PD	50	46.4	N	1700-1800	850	34.70%	14.30%	0.10%	13.10%	6.70%	3.30%	0.80%	1.70%	0.10%	0.50%	0.90%	0.40%	0.20%	0.10%	15.20%	4.50%	3.40%	0.00%	100.00%
Kwai Chung Road	RD_117	PD	50	46.5	N	1800-1900	840	38.50%	14.70%	0.10%	10.80%	4.20%	1.60%	1.10%	2.30%	0.00%	0.20%	0.80%	0.60%	0.20%	0.10%	16.60%	5.30%	2.90%	0.00%	100.00%
Kwai Chung Road	RD_117	PD	50	49.6	N	1900-2000	560	35.60%	18.70%	0.00%	7.40%	3.20%	0.90%	0.20%	1.60%	0.00%	0.20%	1.40%	0.50%	0.50%	0.20%	20.60%	8.10%	0.90%	0.00%	100.00%
Kwai Chung Road	RD_117	PD	50	50.0	N	2000-2100	460	31.10%	23.60%	0.00%	5.30%	4.00%	1.10%	0.20%	1.50%	0.00%	0.00%	1.50%	0.90%	0.70%	0.20%	19.80%	9.00%	1.10%	0.00%	100.00%
Kwai Chung Road	RD_117	PD	50	50.0	N	2100-2200	390	29.80%	24.80%	0.00%	4.90%	2.80%	1.00%	0.50%	1.80%	0.00%	0.00%	2.30%	0.30%	0.30%	0.30%	21.20%	9.00%	1.00%	0.00%	100.00%
Kwai Chung Road	RD_117	PD	50	50.0	N	2200-2300	390	29.80%	28.30%	0.00%	4.70%	2.10%	1.30%	0.30%	1.60%	0.00%	0.00%	1.00%	0.50%	0.50%	0.00%	21.00%	6.30%	2.60%	0.00%	100.00%
Kwai Chung Road	RD_117	PD	50	50.0	N	2300-0000	290	26.50%	30.80%	0.00%	4.50%	1.70%	1.40%	0.00%	1.40%	0.00%	0.00%	0.00%	0.30%	0.30%	0.00%	25.80%	5.90%	1.40%	0.00%	100.00%
Kwai Chung Road	RD_118	PD	50	50.0	N	0000-0100	420	24.60%	48.20%	0.00%	3.20%	2.90%	0.70%	0.20%	0.00%	0.00%	0.00%	0.00%	0.00%	0.00%	0.00%	14.80%	3.20%	2.20%	0.00%	100.00%
Kwai Chung Road	RD_118	PD	50	50.0	N	0100-0200	270	22.20%	57.00%	0.00%	3.40%	4.60%	0.80%	0.40%	0.00%	0.00%	0.00%	0.40%	0.00%	0.40%	0.00%	5.40%	2.30%	3.10%	0.00%	100.00%
Kwai Chung Road	RD_118	PD	50	50.0	N	0200-0300	240	18.90%	63.00%	0.00%	3.40%	3.90%	0.90%	0.00%	0.00%	0.00%	0.00%	0.90%	0.00%	0.00%	0.00%	3.00%	2.60%	3.40%	0.00%	100.00%
Kwai Chung Road	RD_118	PD	50	50.0	N	0300-0400	200	19.20%	57.50%	0.00%	4.70%	7.80%	1.00%	0.50%	0.00%	0.00%	0.00%	0.00%	0.00%	0.00%	0.00%	3.60%	1.60%	4.10%	0.00%	100.00%
Kwai Chung Road	RD_118	PD	50	50.0	N	0400-0500	200	11.90%	60.60%	0.00%	6.70%	7.30%	1.60%	0.00%	0.00%	0.00%	0.00%	1.00%	0.00%	0.00%	0.00%	5.70%	1.60%	3.60%	0.00%	100.00%
Kwai Chung Road	RD_118	PD	50	50.0	N	0500-0600	260	10.10%	52.40%	0.00%	6.60%	7.80%	1.60%	0.40%	0.00%	0.00%	0.00%	0.40%	0.00%	0.40%	0.00%	15.60%	1.60%	3.10%	0.00%	100.00%
Kwai Chung Road	RD_118	PD	50	50.0	N	0600-0700	540	12.80%	30.80%	0.00%	5.10%	5.80%	0.80%	0.20%	12.40%	0.00%	0.60%	1.30%	0.20%	1.10%	0.00%	20.20%	2.30%	6.40%	0.00%	100.00%
Kwai Chung Road	RD_118	PD	50	45.1	N	0700-0800	1040	26.10%	19.30%	0.00%	7.10%	8.70%	1.20%	0.20%	9.60%	0.00%	0.60%	2.40%	0.40%	1.10%	0.10%	17.50%	3.20%	2.50%	0.00%	100.00%
Kwai Chung Road	RD_118	PD	50	44.5	N	0800-0900	1100	25.60%	22.20%	0.00%	9.00%	10.10%	1.70%	0.30%	5.70%	0.00%	0.70%	1.50%	0.30%	0.60%	0.10%	16.20%	2.70%	3.30%	0.00%	100.00%
Kwai Chung Road	RD_118	PD	50	42.3	N	0900-1000	1310	25.80%	21.10%	0.10%	12.20%	13.20%	2.30%	0.20%	4.60%	0.00%	0.20%	1.80%	0.20%	0.30%	0.10%	12.80%	2.20%	2.90%	0.00%	100.00%
Kwai Chung Road	RD_118	PD	50	44.1	N	1000-1100	1130	28.10%	22.90%	0.10%	11.60%	11.60%	3.20%	0.90%	4.10%	0.00%	0.30%	0.70%	0.10%	0.40%	0.10%	8.70%	1.90%	5.30%	0.00%	100.00%
Kwai Chung Road	RD_118	PD	50	45.7	N	1100-1200	980	27.40%	18.60%	0.10%	13.40%	13.70%	2.80%	0.90%	4.00%	0.10%	0.30%	1.00%	0.10%	0.40%	0.10%	10.60%	2.50%	4.00%	0.00%	100.00%
Kwai Chung Road	RD_118	PD	50	46.4	N	1200-1300	910	27.40%	19.80%	0.10%	12.50%	11.50%	3.20%	0.70%	4.70%	0.00%	0.30%	0.60%	0.20%	0.70%	0.10%	10.40%	3.10%	4.70%	0.00%	100.00%
Kwai Chung Road	RD_118	PD	50	46.8	N	1300-1400	870	29.80%	19.80%	0.10%	12.20%	11.50%	2.30%	0.90%	2.90%	0.00%	0.20%	0.50%	0.10%	0.30%	0.10%	11.40%	3.20%	4.70%	0.00%	100.00%
Kwai Chung Road	RD_118	PD	50	45.5	N	1400-1500	1000	31.00%	19.40%	0.10%	13.00%	13.30%	1.80%	0.40%	3.30%	0.10%	0.10%	1.10%	0.10%	0.50%	0.10%	9.10%	2.60%	4.00%	0.00%	100.00%
Kwai Chung Road	RD_118	PD	50	46.7	N	1500-1600	880	29.80%	22.40%	0.10%	12.30%	11.30%	2.10%	0.30%	3.00%	0.10%	0.30%	1.30%	0.20%	0.70%	0.10%	10.10%	1.70%	4.20%	0.00%	100.00%
Kwai Chung Road	RD_118	PD	50	44.6	N	1600-1700	1090	30.20%	28.50%	0.10%	9.40%	6.30%	3.20%	0.90%	3.00%	0.20%	0.60%	0.70%	0.00%	0.60%	0.10%	9.10%	2.60%	4.50%	0.00%	100.00%
Kwai Chung Road	RD_118	PD	50	43.2	N	1700-1800	1220	37.70%	24.70%	0.10%	8.40%	5.10%	2.00%	0.60%	2.70%	0.10%	0.20%	0.60%	0.00%	0.40%	0.10%	10.20%	3.90%	3.20%	0.00%	100.00%
Kwai Chung Road	RD_118	PD	50	43.0	N	1800-1900	1240	40.90%	24.60%	0.10%	6.70%	3.10%	0.90%	0.70%	3.60%	0.00%	0.10%	0.50%	0.00%	0.50%	0.10%	10.70%	4.40%	3.10%	0.00%	100.00%
Kwai Chung Road	RD_118	PD	50	46.5	N	1900-2000	900	34.60%	24.20%	0.00%	6.00%	3.60%	0.60%	0.10%	4.60%	0.00%	0.10%	1.10%	0.10%	0.60%	0.10%	15.60%	5.50%	3.20%	0.00%	100.00%
Kwai Chung Road	RD_118	PD	50	48.0	N	2000-2100	750	29.90%	29.80%	0.00%	4.20%	4.30%	0.70%	0.10%	4.30%	0.00%	0.00%	1.30%	0.10%	0.70%	0.10%	14.70%	5.90%	3.90%	0.00%	100.00%
Kwai Chung Road	RD_118	PD	50	49.1	N	2100-2200	650	28.10%	31.10%	0.00%	3.90%	3.10%	0.60%	0.30%	4.80%	0.00%	0.00%	1.90%	0.00%	0.30%	0.20%	15.50%	5.70%	4.50%	0.00%	100.00%
Kwai Chung Road	RD_118	PD	50	49.2	N	2200-2300	640	27.80%	35.40%	0.00%	3.80%	2.20%	0.60%	0.20%	4.40%	0.00%	0.00%	0.90%	0.00%	0.50%	0.00%	15.30%	3.90%	5.00%	0.00%	100.00%
Kwai Chung Road	RD_118	PD	50	50.0	N	2300-0000	480	25.40%	38.80%	0.00%	3.80%	2.10%	0.60%	0.00%	4.40%	0.00%	0.00%	0.00%	0.00%	0.20%	0.00%	19.00%	4.00%	1.70%	0.00%	100.00%
Kwai Chung Road	RD_119	PD	50	50.0	N	0000-0100	400	27.90%	35.50%	0.00%	5.80%	4.10%	2.50%	0.30%	0.30%	0.00%	0.00%	0.00%	0.00%	0.00%	0.00%	16.00%	4.80%	2.80%	0.00%	100.00%
Kwai Chung Road	RD_119	PD	50	50.0	N	0100-0200	250	25.70%	43.40%	0.00%	6.90%	6.90%	2.40%	1.20%	0.00%	0.00%	0.00%	0.40%	0.00%	0.40%	0.00%	6.10%	3.30%	3.30%	0.00%	100.00%
Kwai Chung Road	RD_119	PD	50	50.0	N	0200-0300	220	22.70%	49.40%	0.00%	6.60%	6.20%	2.40%	0.50%	0.00%	0.00%	0.00%	0.90%	0.00%	0.00%	0.00%	3.30%	4.70%	3.30%	0.00%	100.00%
Kwai Chung Road	RD_119	PD	50	50.0	N	0300-0400	190	21.90%	43.20%	0.00%	8.70%	11.50%	3.80%	1.10%	0.00%	0.00%	0.00%	0.00%	0.00%	0.00%	0.00%	3.80%	2.20%	3.80%	0.00%	100.00%
Kwai Chung Road	RD_119	PD	50	50.0	N	0400-0500	190	13.60%	45.20%	0.00%	13.00%	10.90%	4.30%	0.50%	0.00%	0.00%	0.00%	1.10%	0.00%	0.00%	0.00%	6.50%	2.20%	2.70%	0.00%	100.00%
Kwai Chung Road	RD_119	PD	50	50.0	N	0500-0600	260	11.40%	37.90%	0.00%	12.20%	11.00%	4.30%	0.40%	0.00%	0.00%	0.00%	0.40%	0.00%	0.40%	0.00%	16.50%	2.40%	3.10%	0.00%	100.00%
Kwai Chung Road	RD_119	PD	50	50.0	N	0600-0700	550	13.50%	21.40%	0.00%	8.90%	8.10%	2.20%	0.70%	11.60%	0.40%	0.70%	1.10%	0.40%	0.70%	0.20%	20.70%	3.30%	6.10%	0.00%	100.00%
Kwai Chung Road	RD_119	PD	50	47.3	N	0700-0800	1150	29.30%	14.40%	0.00%	10.10%	8.00%	3.60%	0.50%	7.60%	0.80%	0.20%	1.50%	0.40%	1.20%	0.10%	13.30%	5.30%	3.70%	0.00%	100.00%
Kwai Chung Road	RD_119	PD	50	46.7	N	0800-0900	1230	28.10%	16.30%	0.10%	12.60%	9.20%	5.10%	0.70%	4.50%	1.50%	0.20%	0.90%	0.40%	0.70%	0.10%	12.10%	4.30%	3.20%	0.00%	100.00%
Kwai Chung Road	RD_119	PD	50	44.6	N	0900-1000	1510	27.50%	15.10%	0.10%	16.70%	11.90%	6.60%	0.70%	3.50%	0.20%	0.10%	1.00%	0.20%	0.30%	0.10%	9.40%	3.60%	3.00%	0.00%	100.00%
Kwai Chung Road	RD_119	PD	50	45.7	N	1000-1100	1360	25.60%	13.50%	0.10%	17.40%	13.70%	8.00%	2.00%	3.20%	0.10%	0.20%	0.40%	0.10%	0.30%	0.10%	7.60%	2.40%	5.30%	0.00%	100.00%
Kwai Chung Road	RD_119	PD	50	46.9	N	1100-1200	1200	24.10%	10.70%	0.20%	19.70%	15.80%	6.90%	1.90%	3.10%	0.20%	0.30%	0.70%	0.10%	0.20%	0.20%	9.00%	3.00%	3.90%	0.00%	100.00%
Kwai Chung Road	RD_119	PD	50	47.6	N	1200-1300	1100	24.40%	11.50%	0.20%	18.50%	13.40%	8.00%	1.40%	3.60%	0.20%	0.30%	0.40%	0.30%	0.40%	0.20%	8.90%	3.70%	4.60%	0.00%	100.00%
Kwai Chung Road	RD_119	PD	50	48.0	N	1300-1400	1050	26.40%	11.70%	0.10%	18.40%	13.60%	6.00%	1.90%	2.30%	0.00%	0.20%	0.30%	0.10%	0.20%	0.20%	9.90%	3.90%	4.80%	0.00%	100.00%
Kwai Chung Road	RD_119	PD	50	46.9	N	1400-1500	1200	27.60%	11.40%	0.20%	19.50%	15.70%	4.70%	0.90%	2.70%	0.30%	0.10%	0.80%	0.20%	0.30%	0.20%	7.90%	3.30%	4.20%	0.00%	100.00%
Kwai Chung Road	RD_119	PD	50	48.2	N	1500-1600	1030	27.40%	13.50%	0.20%	19.00%	13.60%	5.20%	0.70%	2.40%	0.50%	0.30%	1.00%	0.30%	0.40%	0.20%	9.00%	2.20%	4.10%	0.00%	100.00%
Kwai Chung Road	RD_119	PD	50	46.0	N	1600-1700	1320	24.10%	14.20%	0.20%	16.70%	12.90%	7.20%	1.70%	2.70%	0.20%	1.10%	0.90%	0.20%	0.10%	0.20%	10.00%	2.70%	4.90%	0.00%	100.00%
Kwai Chung Road	RD_119	PD	50	45.3	N	1700-1800	1420	31.90%	12.90%	0.10%	15.50%	11.00%	4.70%	1.10%	2.50%	0.10%	0.40%	0.70%	0.10%	0.10%	0.10%	11.60%	4.20%	3.00%	0.00%	100.00%
Kwai Chung Road	RD_119	PD	50	45.7	N	1800-1900	1360	36.90%	13.60%	0.10%	13.10%	7.00%	2.20%	1.50%	3.60%	0.00%	0.20%	0.70%	0.10%	0.10%	0.10%	13.00%	5.10%	2.70%	0.00%	100.00%
Kwai Chung Road	RD_119	PD	50	48.7	N	1900-2000	950	35.80%	16.20%	0.00%	10.20%	4.80%	1.50%	0.30%	4.20%	0.00%	0.10%	0.80%	0.20%	0.30%	0.20%	15.40%	7.60%	2.40%	0.00%	100.00%
Kwai Chung Road	RD_119	PD	50	50.0	N	2000-2100	770	31.50%	20.40%	0.00%	7.30%	6.00%	2.10%	0.40%	4.00%	0.00%	0.00%	1.00%	0.30%	0.40%	0.10%	15.00%	8.60%	2.90%	0.00%	100.00%
Kwai Chung Road	RD_119	PD	50	50.0	N	2100-2200	660	30.00%	21.80%	0.00%	6.90%	4.30%	1.80%	0.90%	4.40%	0.00%	0.00%	1.50%	0.20%	0.20%	0.20%	16.00%	8.40%	3.40%	0.00%	100.00%
Kwai Chung Road	RD_119	PD	50	50.0	N	2200-2300	640	30.30%	25.20%	0.00%	6.80%	3.20%	2.20%	0.50%	4.10%	0.00%	0.00%	0.80%	0.20%	0.30%	0.20%	16.00%	5.90%	4.30%	0.00%	100.00%
Kwai Chung Road	RD_119	PD	50	50.0	N	2300-0000	470	27.80%	27.60%	0.00%	6.80%	3.00%	2.10%	0.20%	4.30%	0.00%	0.00%	0.00%	0.00%	0.20%	0.20%	20.10%	6.00%	1.70%	0.00%	100.00%
Kwai Chung Road	RD_120	PD	50	50.0	N	0000-0100	500	27.90%	40.50%	0.00%	5.50%	3.60%	1.40%	0.40%	0.20%	0.00%	0.00%	0.00%	0.00%	0.00%	0.00%	12.60%	4.70%	3.20%	0.00%	100.00%
Kwai Chung Road	RD_120	PD	50	50.0	N	0100-0200	320	24.70%	47.10%	0.00%	6.30%	5.60%	1.60%	1.60%	0.00%	0.00%	0.00%	0.30%	0.00%	0.30%	0.00%	4.70%	3.10%	4.70%	0.00%	100.00%
Kwai Chung Road	RD_120	PD	50	50.0	N	0200-0300	280	21.60%	53.30%	0.00%	6.10%	5.00%	1.40%	0.70%	0.00%	0.00%	0.00%	0.70%	0.00%	0.00%	0.00%	2.50%	4.00%	4.70%	0.00%	100.00%
Kwai Chung Road	RD_120	PD	50	50.0	N	0300-0400	240	21.00%	47.00%	0.00%	8.00%	9.70%	2.50%	1.30%	0.00%	0.00%	0.00%	0.00%	0.00%	0.00%	0.00%	2.90%	2.10%	5.50%	0.00%	100.00%
Kwai Chung Road	RD_120	PD	50	50.0	N	0400-0500	240	13.00%	49.90%	0.00%	12.10%	8.80%	2.90%	0.80%	0.00%	0.00%	0.00%	0.80%	0.00%	0.00%	0.00%	4.60%	2.10%	5.00%	0.00%	100.00%
Kwai Chung Road	RD_120	PD	50	50.0	N	0500-0600	320	11.40%	43.70%	0.00%	11.70%	9.50%	2.50%	0.60%	0.00%	0.00%	0.00%	0.30%	0.00%	0.30%	0.00%	13.00%	2.20%	4.80%	0.00%	100.00%
Kwai Chung Road	RD_120	PD	50	50.0	N	0600-0700	650	14.20%	25.50%	0.00%	9.00%	7.30%	1.40%	0.90%	9.90%	0.00%	0.50%	0.90%	0.50%	0.80%	0.20%	16.90%	3.30%	8.70%	0.00%	100.00%
Kwai Chung Road	RD_120	PD	50	45.1	N	0700-0800	1440	32.60%	13.30%	0.00%	10.70%	9.30%	1.60%	0.90%	5.60%	0.00%	0.40%	1.90%	0.30%	0.80%	0.10%	12.70%	5.30%	4.50%	0.00%	100.00%
Kwai Chung Road	RD_120	PD	50	44.4	N	0800-0900	1540	31.40%	15.10%	0.10%	13.40%	10.70%	2.30%	1.20%	3.30%	0.00%	0.50%	1.10%	0.30%	0.50%	0.10%	11.70%	4.30%	4.00%	0.00%	100.00%
Kwai Chung Road	RD_120	PD	50	41.7	N	0900-1000	1900	30.50%	13.80%	0.20%	17.60%	13.60%	2.90%	1.20%	2.60%	0.00%	0.20%	1.30%	0.20%	0.20%	0.10%	8.90%	3.50%	3.20%	0.00%	100.00%
Kwai Chung Road	RD_120	PD	50	44.0	N	1000-1100	1600	27.10%	16.40%	0.30%	17.60%	12.50%	5.30%	2.80%	2.80%	0.00%	0.10%	0.40%	0.20%	0.30%	0.10%	6.30%	2.40%	5.40%	0.00%	100.00%
Kwai Chung Road	RD_120	PD	50	45.4	N	1100-1200	1410	26.00%	13.00%	0.30%	19.90%	14.30%	4.50%	2.80%	2.70%	0.00%	0.10%	0.60%	0.10%	0.20%	0.10%	7.40%	3.00%	5.00%	0.00%	100.00%
Kwai Chung Road	RD_120	PD	50	46.2	N	1200-1300	1300	25.80%	14.00%	0.30%	18.80%	12.20%	5.20%	1.90%	3.20%	0.00%	0.20%	0.40%	0.30%	0.40%	0.20%	7.40%	3.80%	5.90%	0.00%	100.00%
Kwai Chung Road	RD_120	PD	50	46.5	N	1300-1400	1250	28.00%	13.90%	0.20%	18.30%	12.20%	3.80%	2.70%	1.90%	0.00%	0.10%	0.30%	0.20%	0.20%	0.20%	8.10%	3.90%	6.00%	0.00%	100.00%
Kwai Chung Road	RD_120	PD	50	45.3	N	1400-1500	1420	29.30%	13.70%	0.30%	19.50%	14.20%	3.00%	1.30%	2.30%	0.00%	0.10%	0.80%	0.20%	0.30%	0.10%	6.50%	3.20%	5.20%	0.00%	100.00%
Kwai Chung Road	RD_120	PD	50	46.7	N	1500-1600	1230	28.80%	16.30%	0.20%	19.00%	12.30%	3.30%	1.00%	2.00%	0.00%	0.20%	0.90%	0.30%	0.40%	0.20%	7.40%	2.20%	5.50%	0.00%	100.00%
Kwai Chung Road	RD_120	PD	50	45.1	N	1600-1700	1440	24.90%	23.00%	0.20%	15.80%	7.50%	7.30%	2.20%	2.80%	0.00%	0.20%	0.40%	0.20%	0.30%	0.10%	7.10%	2.80%	5.20%	0.00%	100.00%
Kwai Chung Road	RD_120	PD	50	44.2	N	1700-1800	1570	32.10%	20.50%	0.20%	14.50%	6.30%	4.60%	1.40%	2.60%	0.00%	0.10%	0.30%	0.10%	0.20%	0.10%	8.20%	4.30%	4.50%	0.00%	100.00%
Kwai Chung Road	RD_120	PD	50	44.4	N	1800-1900	1540	36.00%	21.20%	0.10%	12.00%	3.90%	2.10%	1.80%	3.60%	0.00%	0.10%	0.30%	0.20%	0.30%	0.10%	9.00%	5.10%	4.20%	0.00%	100.00%
Kwai Chung Road	RD_120	PD	50	47.2	N	1900-2000	1160	36.70%	18.90%	0.00%	10.00%	4.20%	0.90%	0.50%	3.40%	0.00%	0.00%	0.90%	0.20%	0.30%	0.20%	12.30%	7.40%	4.10%	0.00%	100.00%
Kwai Chung Road	RD_120	PD	50	48.7	N	2000-2100	950	31.80%	23.80%	0.00%	7.10%	5.20%	1.30%	0.40%	3.30%	0.00%	0.00%	1.00%	0.30%	0.40%	0.10%	11.90%	8.30%	5.10%	0.00%	100.00%
Kwai Chung Road	RD_120	PD	50	49.8	N	2100-2200	810	30.50%	24.90%	0.00%	6.50%	3.70%	1.10%	1.20%	3.70%	0.00%	0.00%	1.50%	0.10%	0.20%	0.10%	12.60%	8.10%	5.80%	0.00%	100.00%
Kwai Chung Road	RD_120	PD	50	49.9	N	2200-2300	790	30.40%	28.80%	0.00%	6.50%	2.80%	1.30%	0.80%	3.40%	0.00%	0.00%	0.80%	0.10%	0.30%	0.10%	12.50%	5.60%	6.60%	0.00%	100.00%
Kwai Chung Road	RD_120	PD	50	50.0	N	2300-0000	580	28.40%	32.30%	0.00%	6.60%	2.60%	1.40%	0.30%	3.50%	0.00%	0.00%	0.00%	0.00%	0.20%	0.20%	16.10%	5.80%	2.60%	0.00%	100.00%
Cheung Wing Road	RD_121	DD	50	37.4	Y	0000-0100	930	31.90%	40.40%	0.00%	4.80%	3.50%	1.30%	0.40%	0.30%	0.00%	0.00%	0.10%	0.00%	0.00%	0.00%	10.60%	4.70%	2.00%	0.00%	100.00%
Cheung Wing Road	RD_121	DD	50	39.0	Y	0100-0200	600	28.40%	47.40%	0.00%	5.50%	5.50%	1.30%	1.30%	0.30%	0.00%	0.00%	0.30%	0.20%	0.20%	0.00%	3.90%	3.20%	2.50%	0.00%	100.00%
Cheung Wing Road	RD_121	DD	50	39.4	Y	0200-0300	520	24.50%	53.60%	0.00%	5.20%	4.80%	1.20%	0.60%	0.40%	0.00%	0.00%	0.80%	0.00%	0.00%	0.00%	2.10%	4.10%	2.70%	0.00%	100.00%
Cheung Wing Road	RD_121	DD	50	39.8	Y	0300-0400	440	24.40%	47.90%	0.00%	7.10%	9.40%	2.10%	1.10%	0.20%	0.00%	0.00%	0.00%	0.00%	0.00%	0.00%	2.50%	2.10%	3.20%	0.00%	100.00%
Cheung Wing Road	RD_121	DD	50	39.8	Y	0400-0500	440	15.30%	51.50%	0.00%	10.90%	8.80%	2.30%	0.70%	0.00%	0.00%	0.00%	1.40%	0.00%	0.00%	0.00%	4.20%	2.10%	2.80%	0.00%	100.00%
Cheung Wing Road	RD_121	DD	50	39.2	Y	0500-0600	570	13.70%	45.50%	0.00%	10.90%	9.60%	2.30%	0.70%	0.00%	0.00%	0.00%	0.50%	0.20%	0.20%	0.00%	11.40%	2.30%	2.70%	0.00%	100.00%
Cheung Wing Road	RD_121	DD	50	35.9	Y	0600-0700	1230	16.00%	25.30%	0.00%	7.70%	6.80%	1.20%	0.80%	16.40%	0.20%	1.00%	1.30%	0.30%	0.70%	0.10%	14.00%	3.30%	4.90%	0.00%	100.00%
Cheung Wing Road	RD_121	DD	50	29.1	Y	0700-0800	2580	36.90%	14.10%	0.00%	8.90%	7.80%	1.40%	0.70%	8.80%	0.10%	0.50%	1.50%	0.20%	0.50%	0.10%	10.90%	4.80%	2.80%	0.00%	100.00%
Cheung Wing Road	RD_121	DD	50	28.4	Y	0800-0900	2720	36.10%	16.30%	0.00%	11.30%	9.10%	2.10%	0.90%	5.30%	0.20%	0.70%	0.90%	0.20%	0.30%	0.10%	10.10%	4.00%	2.40%	0.00%	100.00%
Cheung Wing Road	RD_121	DD	50	25.4	Y	0900-1000	3320	35.30%	15.20%	0.20%	15.00%	11.70%	2.70%	0.90%	4.20%	0.00%	0.20%	1.10%	0.10%	0.20%	0.10%	7.80%	3.30%	2.00%	0.00%	100.00%
Cheung Wing Road	RD_121	DD	50	27.2	Y	1000-1100	2960	31.20%	16.60%	0.20%	15.70%	12.20%	4.50%	2.50%	4.80%	0.10%	0.30%	0.60%	0.10%	0.20%	0.10%	5.30%	2.40%	3.20%	0.00%	100.00%
Cheung Wing Road	RD_121	DD	50	29.0	Y	1100-1200	2600	29.70%	13.20%	0.20%	17.80%	14.10%	3.90%	2.40%	4.50%	0.10%	0.40%	0.80%	0.10%	0.20%	0.10%	6.40%	3.10%	3.00%	0.00%	100.00%
Cheung Wing Road	RD_121	DD	50	30.0	Y	1200-1300	2400	30.00%	14.20%	0.20%	16.80%	11.90%	4.60%	1.70%	5.40%	0.10%	0.40%	0.50%	0.20%	0.30%	0.10%	6.30%	3.80%	3.50%	0.00%	100.00%
Cheung Wing Road	RD_121	DD	50	30.6	Y	1300-1400	2290	32.40%	14.20%	0.10%	16.50%	12.00%	3.40%	2.40%	3.30%	0.00%	0.30%	0.40%	0.10%	0.20%	0.10%	7.00%	4.00%	3.60%	0.00%	100.00%
Cheung Wing Road	RD_121	DD	50	28.8	Y	1400-1500	2640	33.70%	13.80%	0.20%	17.30%	13.70%	2.60%	1.10%	3.90%	0.20%	0.10%	1.00%	0.20%	0.20%	0.10%	5.50%	3.30%	3.10%	0.00%	100.00%
Cheung Wing Road	RD_121	DD	50	30.6	Y	1500-1600	2280	33.10%	16.40%	0.20%	16.80%	12.00%	2.90%	0.90%	3.50%	0.30%	0.40%	1.20%	0.20%	0.40%	0.10%	6.20%	2.20%	3.20%	0.00%	100.00%
Cheung Wing Road	RD_121	DD	50	27.4	Y	1600-1700	2930	27.70%	20.70%	0.10%	14.50%	9.60%	5.70%	2.00%	4.80%	0.20%	1.20%	1.40%	0.20%	0.30%	0.10%	5.70%	2.90%	2.90%	0.00%	100.00%
Cheung Wing Road	RD_121	DD	50	26.0	Y	1700-1800	3210	35.50%	18.40%	0.10%	13.30%	8.00%	3.60%	1.30%	4.50%	0.10%	0.30%	1.10%	0.10%	0.20%	0.10%	6.60%	4.40%	2.40%	0.00%	100.00%
Cheung Wing Road	RD_121	DD	50	26.2	Y	1800-1900	3170	39.40%	18.90%	0.10%	10.90%	5.00%	1.60%	1.70%	6.20%	0.00%	0.20%	1.00%	0.20%	0.30%	0.10%	7.10%	5.10%	2.20%	0.00%	100.00%
Cheung Wing Road	RD_121	DD	50	30.9	Y	1900-2000	2220	40.70%	18.50%	0.00%	8.60%	4.00%	0.80%	0.40%	5.70%	0.00%	0.10%	1.00%	0.10%	0.30%	0.10%	10.20%	7.30%	2.20%	0.00%	100.00%
Cheung Wing Road	RD_121	DD	50	33.0	Y	2000-2100	1800	35.90%	23.50%	0.00%	6.10%	4.90%	1.10%	0.40%	5.40%	0.00%	0.10%	1.20%	0.20%	0.40%	0.10%	9.90%	8.10%	2.70%	0.00%	100.00%
Cheung Wing Road	RD_121	DD	50	34.3	Y	2100-2200	1540	34.20%	24.70%	0.00%	5.70%	3.50%	1.00%	1.00%	6.10%	0.00%	0.00%	1.80%	0.10%	0.20%	0.10%	10.50%	8.00%	3.10%	0.00%	100.00%
Cheung Wing Road	RD_121	DD	50	34.6	Y	2200-2300	1490	34.60%	28.70%	0.00%	5.70%	2.60%	1.10%	0.60%	5.70%	0.00%	0.00%	0.90%	0.10%	0.20%	0.10%	10.50%	5.60%	3.60%	0.00%	100.00%
Cheung Wing Road	RD_121	DD	50	36.6	Y	2300-0000	1090	31.90%	31.90%	0.00%	5.70%	2.40%	1.10%	0.30%	5.80%	0.00%	0.10%	0.00%	0.10%	0.20%	0.10%	13.40%	5.60%	1.40%	0.00%	100.00%
Lei Muk Road	RD_122_123	DD	50	39.7	Y	0000-0100	140	42.34%	37.93%	0.00%	4.96%	4.96%	0.79%	0.00%	1.57%	0.00%	0.00%	0.00%	0.00%	0.00%	0.00%	0.00%	6.67%	0.79%	0.00%	100.00%
Lei Muk Road	RD_122_123	DD	50	40.0	Y	0100-0200	90	34.98%	43.10%	0.00%	6.17%	7.33%	1.17%	1.17%	2.26%	0.00%	0.00%	0.00%	0.00%	0.00%	0.00%	0.00%	3.83%	0.00%	0.00%	100.00%
Lei Muk Road	RD_122_123	DD	50	40.0	Y	0200-0300	80	29.55%	48.40%	0.00%	5.68%	6.95%	1.28%	0.00%	2.48%	0.00%	0.00%	0.00%	0.00%	0.00%	0.00%	0.00%	5.68%	0.00%	0.00%	100.00%
Lei Muk Road	RD_122_123	DD	50	40.0	Y	0300-0400	70	30.66%	42.97%	0.00%	6.89%	11.17%	1.43%	1.43%	1.43%	0.00%	0.00%	0.00%	0.00%	0.00%	0.00%	0.00%	4.03%	0.00%	0.00%	100.00%
Lei Muk Road	RD_122_123	DD	50	40.0	Y	0400-0500	60	21.83%	49.17%	0.00%	10.92%	12.75%	1.83%	0.00%	0.00%	0.00%	0.00%	0.00%	0.00%	0.00%	0.00%	0.00%	3.50%	0.00%	0.00%	100.00%
Lei Muk Road	RD_122_123	DD	50	40.0	Y	0500-0600	80	19.18%	48.05%	0.00%	13.70%	12.95%	1.35%	0.00%	0.00%	0.00%	0.00%	0.00%	0.00%	0.00%	0.00%	0.00%	4.78%	0.00%	0.00%	100.00%
Lei Muk Road	RD_122_123	DD	50	39.6	Y	0600-0700	140	25.77%	28.66%	0.00%	10.54%	11.37%	2.26%	0.77%	13.80%	0.00%	0.00%	0.00%	0.00%	0.00%	0.00%	0.00%	5.29%	1.54%	0.00%	100.00%
Lei Muk Road	RD_122_123	DD	50	37.6	Y	0700-0800	350	48.00%	17.17%	0.00%	7.27%	8.74%	1.43%	0.56%	10.11%	0.00%	0.00%	0.56%	0.00%	0.00%	0.00%	0.00%	5.01%	1.16%	0.00%	100.00%
Lei Muk Road	RD_122_123	DD	50	37.4	Y	0800-0900	380	46.73%	19.45%	0.00%	9.37%	10.08%	2.25%	0.87%	5.96%	0.00%	0.00%	0.54%	0.00%	0.00%	0.00%	0.00%	4.18%	0.57%	0.00%	100.00%
Lei Muk Road	RD_122_123	DD	50	36.5	Y	0900-1000	460	45.10%	17.83%	0.00%	12.05%	12.73%	2.60%	0.64%	4.63%	0.00%	0.00%	0.47%	0.00%	0.00%	0.00%	0.00%	3.29%	0.66%	0.00%	100.00%
Lei Muk Road	RD_122_123	DD	50	36.9	Y	1000-1100	420	39.00%	14.73%	0.00%	15.72%	15.43%	4.78%	2.63%	3.17%	0.00%	0.00%	0.48%	0.00%	0.00%	0.00%	0.00%	2.88%	1.17%	0.00%	100.00%
Lei Muk Road	RD_122_123	DD	50	37.4	Y	1100-1200	370	37.49%	11.67%	0.00%	18.06%	18.04%	3.93%	2.75%	3.10%	0.00%	0.00%	0.53%	0.00%	0.00%	0.00%	0.00%	3.59%	0.84%	0.00%	100.00%

Year 2026

Road Name	Road ID	Road Type	Speed Limit (km/hr)	Average Speed (km/hr)	Start Emission Estimated by Broad Brush Approach (Y/N)	Hour	Total Vehicles (Veh/hr)	01 - Private Cars	02 - Taxi	03 - Light Goods Vehicles<=2.5t	04 - Light Goods Vehicles 2.5-3.5t	05 - Light Goods Vehicles>3.5t	06 - Medium Goods Vehicles<=15t	07 - Medium Goods Vehicles15-24t	08 - Public Light Buses	09 - Private Light Bus <=3.5t	10 - Private Light Bus >3.5t	11 - Non-franchised Bus<=6.4t	12 - Non-franchised Bus 6.4-15t	13 - Non-franchised Bus 15-24t	14 - Franchised Bus Single Deck	15 - Franchised Bus Double Deck	16 - Motorcycles	17 - Heavy Goods Vehicles>24t	18 - Non-franchised Bus >24t	Total
								PC	TAXI	LGV3	LGV4	LGV6	HGV7	HGV8	PLB	PV4	PV5	NFB6	NFB7	NFB8	FBSD	FBDD	MC	HGV9	NFB9	
Lei Muk Road	RD_122_123	DD	50	37.7	Y	1200-1300	340	38.08%	12.82%	0.00%	17.11%	15.14%	4.93%	2.14%	3.62%	0.00%	0.00%	0.00%	0.00%	0.00%	0.00%	0.00%	4.93%	1.24%	0.00%	100.00%
Lei Muk Road	RD_122_123	DD	50	37.8	Y	1300-1400	330	40.89%	12.65%	0.00%	16.36%	15.31%	3.82%	2.57%	2.13%	0.00%	0.00%	0.00%	0.00%	0.00%	0.00%	0.00%	5.05%	1.23%	0.00%	100.00%
Lei Muk Road	RD_122_123	DD	50	37.2	Y	1400-1500	380	41.85%	12.18%	0.00%	17.02%	17.31%	2.73%	1.11%	2.44%	0.00%	0.00%	0.52%	0.00%	0.00%	0.00%	0.00%	3.75%	1.09%	0.00%	100.00%
Lei Muk Road	RD_122_123	DD	50	37.8	Y	1500-1600	330	42.15%	14.82%	0.00%	17.06%	15.32%	2.92%	1.02%	2.21%	0.00%	0.00%	0.69%	0.00%	0.00%	0.00%	0.00%	2.92%	0.90%	0.00%	100.00%
Lei Muk Road	RD_122_123	DD	50	37.0	Y	1600-1700	410	35.81%	13.90%	0.00%	18.25%	15.48%	6.52%	2.83%	1.24%	0.00%	0.00%	0.52%	0.00%	0.00%	0.00%	0.00%	3.96%	1.49%	0.00%	100.00%
Lei Muk Road	RD_122_123	DD	50	36.5	Y	1700-1800	450	44.81%	12.11%	0.00%	16.37%	12.52%	4.06%	1.80%	1.10%	0.00%	0.00%	0.49%	0.00%	0.00%	0.00%	0.00%	6.07%	0.68%	0.00%	100.00%
Lei Muk Road	RD_122_123	DD	50	36.6	Y	1800-1900	440	50.98%	12.69%	0.00%	13.65%	8.10%	1.84%	2.57%	1.60%	0.00%	0.00%	0.49%	0.00%	0.00%	0.00%	0.00%	7.42%	0.67%	0.00%	100.00%
Lei Muk Road	RD_122_123	DD	50	38.1	Y	1900-2000	300	53.43%	17.15%	0.00%	8.70%	5.35%	1.00%	0.33%	4.00%	0.00%	0.00%	0.67%	0.00%	0.00%	0.00%	0.00%	9.03%	0.33%	0.00%	100.00%
Lei Muk Road	RD_122_123	DD	50	38.6	Y	2000-2100	240	47.75%	21.92%	0.00%	6.33%	6.75%	1.25%	0.42%	3.83%	0.00%	0.00%	0.83%	0.00%	0.00%	0.00%	0.00%	10.50%	0.42%	0.00%	100.00%
Lei Muk Road	RD_122_123	DD	50	39.0	Y	2100-2200	210	46.32%	23.83%	0.00%	6.06%	4.52%	1.52%	1.52%	4.45%	0.00%	0.00%	1.04%	0.00%	0.00%	0.00%	0.00%	10.73%	0.00%	0.00%	100.00%
Lei Muk Road	RD_122_123	DD	50	39.1	Y	2200-2300	200	48.30%	27.90%	0.00%	5.86%	3.68%	1.68%	0.48%	4.08%	0.00%	0.00%	0.00%	0.00%	0.00%	0.00%	0.00%	7.54%	0.48%	0.00%	100.00%
Lei Muk Road	RD_122_123	DD	50	39.6	Y	2300-0000	150	44.98%	32.08%	0.00%	6.78%	3.70%	0.72%	0.00%	4.24%	0.00%	0.00%	0.00%	0.00%	0.00%	0.00%	0.00%	7.50%	0.00%	0.00%	100.00%
Chun Pin Street	RD_124_125	LD	50	29.0	Y	0000-0100	100	37.96%	40.42%	0.00%	7.58%	4.38%	2.08%	0.00%	0.00%	0.00%	0.00%	0.00%	0.00%	0.00%	0.00%	0.00%	6.54%	1.04%	0.00%	100.00%
Chun Pin Street	RD_124_125	LD	50	29.5	Y	0100-0200	80	33.43%	42.73%	0.00%	9.33%	6.55%	1.43%	1.43%	0.00%	0.00%	0.00%	0.00%	0.00%	0.00%	0.00%	0.00%	5.13%	0.00%	0.00%	100.00%
Chun Pin Street	RD_124_125	LD	50	29.8	Y	0200-0300	60	26.42%	52.33%	0.00%	8.92%	5.25%	1.83%	0.00%	0.00%	0.00%	0.00%	0.00%	0.00%	0.00%	0.00%	0.00%	5.25%	0.00%	0.00%	100.00%
Chun Pin Street	RD_124_125	LD	50	30.0	Y	0300-0400	50	28.48%	43.38%	0.00%	10.74%	10.74%	2.08%	0.00%	0.00%	0.00%	0.00%	0.00%	0.00%	0.00%	0.00%	0.00%	4.58%	0.00%	0.00%	100.00%
Chun Pin Street	RD_124_125	LD	50	30.0	Y	0400-0500	50	16.88%	46.38%	0.00%	17.66%	11.58%	2.08%	0.00%	0.00%	0.00%	0.00%	0.00%	0.00%	0.00%	0.00%	0.00%	5.42%	0.00%	0.00%	100.00%
Chun Pin Street	RD_124_125	LD	50	29.8	Y	0500-0600	60	15.98%	47.03%	0.00%	19.37%	10.52%	3.50%	0.00%	0.00%	0.00%	0.00%	0.00%	0.00%	0.00%	0.00%	0.00%	3.60%	0.00%	0.00%	100.00%
Chun Pin Street	RD_124_125	LD	50	29.0	Y	0600-0700	100	24.96%	32.82%	0.00%	17.92%	10.58%	2.00%	1.04%	0.00%	0.00%	0.00%	1.04%	0.00%	1.04%	0.00%	0.00%	5.34%	3.26%	0.00%	100.00%
Chun Pin Street	RD_124_125	LD	50	26.0	Y	0700-0800	240	47.05%	11.77%	0.00%	15.49%	10.03%	3.11%	1.37%	0.00%	0.00%	0.00%	1.27%	0.00%	0.00%	0.00%	0.00%	7.78%	2.14%	0.00%	100.00%
Chun Pin Street	RD_124_125	LD	50	25.5	Y	0800-0900	260	42.83%	13.08%	0.00%	18.23%	11.07%	4.36%	2.02%	0.00%	0.00%	0.00%	0.81%	0.00%	0.00%	0.00%	0.00%	6.38%	1.21%	0.00%	100.00%
Chun Pin Street	RD_124_125	LD	50	23.3	Y	0900-1000	350	39.58%	10.98%	0.32%	22.58%	13.06%	5.14%	1.54%	0.00%	0.00%	0.00%	0.88%	0.00%	0.00%	0.00%	0.00%	4.72%	1.20%	0.00%	100.00%
Chun Pin Street	RD_124_125	LD	50	23.5	Y	1000-1100	340	32.17%	15.18%	0.32%	24.53%	13.30%	6.65%	2.39%	0.00%	0.00%	0.00%	0.32%	0.00%	0.32%	0.00%	0.00%	2.75%	2.08%	0.00%	100.00%
Chun Pin Street	RD_124_125	LD	50	24.5	Y	1100-1200	300	31.35%	11.79%	0.31%	27.74%	15.11%	5.49%	2.42%	0.00%	0.00%	0.00%	0.69%	0.00%	0.00%	0.00%	0.00%	3.36%	1.74%	0.00%	100.00%
Chun Pin Street	RD_124_125	LD	50	25.3	Y	1200-1300	270	31.84%	13.17%	0.39%	26.54%	12.93%	6.43%	1.89%	0.00%	0.00%	0.00%	0.39%	0.00%	0.39%	0.00%	0.00%	4.13%	1.89%	0.00%	100.00%
Chun Pin Street	RD_124_125	LD	50	25.5	Y	1300-1400	260	34.21%	12.78%	0.38%	25.86%	13.00%	4.70%	2.39%	0.00%	0.00%	0.00%	0.38%	0.00%	0.00%	0.00%	0.00%	4.28%	2.01%	0.00%	100.00%
Chun Pin Street	RD_124_125	LD	50	24.3	Y	1400-1500	310	34.75%	12.26%	0.31%	26.77%	14.76%	3.66%	1.06%	0.00%	0.00%	0.00%	0.70%	0.00%	0.31%	0.00%	0.00%	3.69%	1.73%	0.00%	100.00%
Chun Pin Street	RD_124_125	LD	50	25.5	Y	1500-1600	260	34.82%	14.72%	0.38%	26.75%	13.05%	4.34%	0.82%	0.00%	0.00%	0.00%	0.77%	0.00%	0.38%	0.00%	0.00%	2.75%	1.21%	0.00%	100.00%
Chun Pin Street	RD_124_125	LD	50	23.3	Y	1600-1700	350	28.20%	21.99%	0.31%	25.02%	10.68%	6.64%	1.15%	0.00%	0.00%	0.00%	0.54%	0.00%	0.31%	0.00%	0.00%	2.89%	2.28%	0.00%	100.00%
Chun Pin Street	RD_124_125	LD	50	22.5	Y	1700-1800	380	36.67%	19.92%	0.23%	23.08%	9.03%	4.24%	0.79%	0.00%	0.00%	0.00%	0.53%	0.00%	0.23%	0.00%	0.00%	4.24%	1.03%	0.00%	100.00%
Chun Pin Street	RD_124_125	LD	50	22.8	Y	1800-1900	370	42.81%	21.22%	0.30%	19.60%	5.94%	1.96%	1.12%	0.00%	0.00%	0.00%	0.53%	0.00%	0.30%	0.00%	0.00%	5.04%	1.18%	0.00%	100.00%
Chun Pin Street	RD_124_125	LD	50	26.3	Y	1900-2000	230	47.42%	19.16%	0.00%	15.54%	5.00%	1.40%	0.47%	0.00%	0.00%	0.00%	0.94%	0.00%	0.47%	0.00%	0.00%	9.61%	0.00%	0.00%	100.00%
Chun Pin Street	RD_124_125	LD	50	27.5	Y	2000-2100	180	44.37%	24.51%	0.00%	10.98%	5.82%	2.36%	0.00%	0.00%	0.00%	0.00%	1.09%	0.00%	0.54%	0.00%	0.00%	10.33%	0.00%	0.00%	100.00%
Chun Pin Street	RD_124_125	LD	50	28.0	Y	2100-2200	150	42.86%	26.46%	0.00%	11.18%	4.16%	1.36%	1.44%	0.00%	0.00%	0.00%	1.36%	0.00%	0.00%	0.00%	0.00%	11.18%	0.00%	0.00%	100.00%
Chun Pin Street	RD_124_125	LD	50	28.0	Y	2200-2300	150	42.62%	31.50%	0.00%	10.78%	3.62%	1.44%	0.72%	0.00%	0.00%	0.00%	0.72%	0.00%	0.00%	0.00%	0.00%	7.14%	1.46%	0.00%	100.00%
Chun Pin Street	RD_124_125	LD	50	28.8	Y	2300-0000	110	40.01%	34.99%	0.00%	11.02%	4.05%	1.96%	0.00%	0.00%	0.00%	0.00%	0.00%	0.00%	0.00%	0.00%	0.00%	7.97%	0.00%	0.00%	100.00%
Ta Chuen Ping Street	RD_126	LD	50	30.0	Y	0000-0100	50	43.50%	32.60%	0.00%	8.70%	6.50%	2.20%	0.00%	0.00%	0.00%	0.00%	0.00%	0.00%	0.00%	0.00%	0.00%	4.30%	2.20%	0.00%	100.00%
Ta Chuen Ping Street	RD_126	LD	50	30.0	Y	0100-0200	40	36.50%	33.30%	0.00%	9.10%	12.10%	3.00%	3.00%	0.00%	0.00%	0.00%	0.00%	0.00%	0.00%	0.00%	0.00%	3.00%	0.00%	0.00%	100.00%
Ta Chuen Ping Street	RD_126	LD	50	30.0	Y	0200-0300	30	33.30%	40.80%	0.00%	7.40%	11.10%	3.70%	0.00%	0.00%	0.00%	0.00%	0.00%	0.00%	0.00%	0.00%	0.00%	3.70%	0.00%	0.00%	100.00%
Ta Chuen Ping Street	RD_126	LD	50	30.0	Y	0300-0400	30	30.40%	34.90%	0.00%	13.00%	17.40%	4.30%	0.00%	0.00%	0.00%	0.00%	0.00%	0.00%	0.00%	0.00%	0.00%	0.00%	0.00%	0.00%	100.00%
Ta Chuen Ping Street	RD_126	LD	50	30.0	Y	0400-0500	30	20.80%	37.40%	0.00%	16.70%	16.70%	4.20%	0.00%	0.00%	0.00%	0.00%	0.00%	0.00%	0.00%	0.00%	0.00%	4.20%	0.00%	0.00%	100.00%
Ta Chuen Ping Street	RD_126	LD	50	30.0	Y	0500-0600	30	17.90%	35.60%	0.00%	17.90%	21.40%	3.60%	0.00%	0.00%	0.00%	0.00%	0.00%	0.00%	0.00%	0.00%	0.00%	3.60%	0.00%	0.00%	100.00%
Ta Chuen Ping Street	RD_126	LD	50	30.0	Y	0600-0700	50	26.60%	24.50%	0.00%	16.30%	18.40%	2.00%	2.00%	0.00%	0.00%	0.00%	0.00%	0.00%	2.00%	0.00%	0.00%	4.10%	4.10%	0.00%	100.00%
Ta Chuen Ping Street	RD_126	LD	50	28.8	Y	0700-0800	130	42.10%	12.40%	0.00%	15.70%	18.20%	2.50%	2.50%	0.00%	0.00%	0.00%	0.80%	0.00%	2.50%	0.00%	0.00%	2.50%	0.80%	0.00%	100.00%
Ta Chuen Ping Street	RD_126	LD	50	28.5	Y	0800-0900	140	37.80%	13.00%	0.00%	18.80%	19.60%	2.90%	2.90%	0.00%	0.00%	0.00%	0.70%	0.00%	1.40%	0.00%	0.00%	2.20%	0.70%	0.00%	100.00%
Ta Chuen Ping Street	RD_126	LD	50	27.3	Y	0900-1000	190	34.20%	10.80%	0.00%	22.70%	22.70%	3.80%	2.70%	0.00%	0.00%	0.00%	0.50%	0.00%	0.50%	0.00%	0.00%	1.60%	0.50%	0.00%	100.00%
Ta Chuen Ping Street	RD_126	LD	50	27.0	Y	1000-1100	200	32.80%	9.90%	0.00%	21.40%	20.30%	6.30%	3.60%	0.00%	0.00%	0.00%	0.50%	0.00%	0.50%	0.00%	0.00%	2.10%	2.60%	0.00%	100.00%
Ta Chuen Ping Street	RD_126	LD	50	27.8	Y	1100-1200	170	31.20%	7.60%	0.00%	24.10%	23.50%	5.30%	3.50%	0.00%	0.00%	0.00%	0.60%	0.00%	0.00%	0.00%	0.00%	2.40%	1.80%	0.00%	100.00%
Ta Chuen Ping Street	RD_126	LD	50	28.0	Y	1200-1300	160	32.00%	8.50%	0.00%	23.50%	20.30%	6.50%	2.60%	0.00%	0.00%	0.00%	0.00%	0.00%	0.70%	0.00%	0.00%	3.30%	2.60%	0.00%	100.00%
Ta Chuen Ping Street	RD_126	LD	50	28.3	Y	1300-1400	150	34.40%	8.80%	0.00%	22.30%	20.30%	4.70%	3.40%	0.00%	0.00%	0.00%	0.00%	0.00%	0.00%	0.00%	0.00%	3.40%	2.70%	0.00%	100.00%
Ta Chuen Ping Street	RD_126	LD	50	27.5	Y	1400-1500	180	35.10%	8.00%	0.00%	23.00%	22.40%	3.40%	1.70%	0.00%	0.00%	0.00%	0.60%	0.00%	0.60%	0.00%	0.00%	2.90%	2.30%	0.00%	100.00%
Ta Chuen Ping Street	RD_126	LD	50	28.3	Y	1500-1600	150	35.40%	10.20%	0.00%	23.10%	20.40%	4.10%	1.40%	0.00%	0.00%	0.00%	0.70%	0.00%	0.70%	0.00%	0.00%	2.00%	2.00%	0.00%	100.00%
Ta Chuen Ping Street	RD_126	LD	50	27.0	Y	1600-1700	200	34.00%	12.00%	0.00%	20.00%	15.50%	8.00%	1.50%	0.00%	0.00%	0.00%	0.50%	0.00%	0.00%	0.00%	0.00%	3.50%	5.00%	0.00%	100.00%
Ta Chuen Ping Street	RD_126	LD	50	26.5	Y	1700-1800	220	44.20%	10.60%	0.00%	18.40%	12.90%	5.10%	0.90%	0.00%	0.00%	0.00%	0.50%	0.00%	0.00%	0.00%	0.00%	5.10%	2.30%	0.00%	100.00%
Ta Chuen Ping Street	RD_126	LD	50	26.8	Y	1800-1900	210	51.80%	11.30%	0.00%	15.70%	8.30%	2.50%	1.50%	0.00%	0.00%	0.00%	0.50%	0.00%	0.00%	0.00%	0.00%	6.40%	2.00%	0.00%	100.00%
Ta Chuen Ping Street	RD_126	LD	50	29.0	Y	1900-2000	120	51.80%	13.30%	0.00%	14.20%	8.30%	1.70%	0.80%	0.00%	0.00%	0.00%	0.80%	0.00%	0.80%	0.00%	0.00%	7.50%	0.80%	0.00%	100.00%
Ta Chuen Ping Street	RD_126	LD	50	29.5	Y	2000-2100	100	46.20%	17.90%	0.00%	10.50%	10.50%	2.10%	1.10%	0.00%	0.00%	0.00%	1.10%	0.00%	1.10%	0.00%	0.00%	8.40%	1.10%	0.00%	100.00%
Ta Chuen Ping Street	RD_126	LD	50	30.0	Y	2100-2200	80	47.50%	19.70%	0.00%	10.50%	7.90%	1.30%	2.60%	0.00%	0.00%	0.00%	1.30%	0.00%	0.00%	0.00%	0.00%	9.20%	0.00%	0.00%	100.00%
Ta Chuen Ping Street	RD_126	LD	50	30.0	Y	2200-2300	80	49.40%	23.90%	0.00%	9.90%	5.60%	1.40%	1.40%	0.00%	0.00%	0.00%	0.00%	0.00%	0.00%	0.00%	0.00%	7.00%	1.40%	0.00%	100.00%
Ta Chuen Ping Street	RD_126	LD	50	30.0	Y	2300-0000	60	46.90%	27.50%	0.00%	11.80%	5.90%	2.00%	0.00%	0.00%	0.00%	0.00%	0.00%	0.00%	0.00%	0.00%	0.00%	5.90%	0.00%	0.00%	100.00%
Tai Loong Street	RD_127	LD	50	28.3	Y	0000-0100	150	15.50%	62.00%	0.00%	2.80%	1.40%	0.70%	0.00%	0.00%	0.00%	0.00%	0.00%	0.00%	0.00%	0.00%	12.00%	5.60%	0.00%	0.00%	100.00%
Tai Loong Street	RD_127	LD	50	29.5	Y	0100-0200	100	14.10%	71.70%	0.00%	3.30%	2.20%	1.10%	0.00%	0.00%	0.00%	0.00%	0.00%	0.00%	0.00%	0.00%	4.30%	3.30%	0.00%	0.00%	100.00%
Tai Loong Street	RD_127	LD	50	29.8	Y	0200-0300	90	11.50%	74.80%	0.00%	2.30%	2.30%	1.10%	0.00%	0.00%	0.00%	0.00%	1.10%	0.00%	0.00%	0.00%	2.30%	4.60%	0.00%	0.00%	100.00%
Tai Loong Street	RD_127	LD	50	30.0	Y	0300-0400	70	11.80%	72.10%	0.00%	4.40%	4.40%	1.50%	0.00%	0.00%	0.00%	0.00%	0.00%	0.00%	0.00%	0.00%	2.90%	2.90%	0.00%	0.00%	100.00%
Tai Loong Street	RD_127	LD	50	30.0	Y	0400-0500	70	7.10%	74.30%	0.00%	5.70%	4.30%	1.40%	0.00%	0.00%	0.00%	0.00%	1.40%	0.00%	0.00%	0.00%	2.90%	2.90%	0.00%	0.00%	100.00%
Tai Loong Street	RD_127	LD	50	29.8	Y	0500-0600	90	6.70%	66.70%	0.00%	5.60%	4.40%	1.10%	0.00%	0.00%	0.00%	0.00%	1.10%	0.00%	0.00%	0.00%	12.20%	2.20%	0.00%	0.00%	100.00%
Tai Loong Street	RD_127	LD	50	26.3	Y	0600-0700	230	6.60%	31.90%	0.00%	3.90%	2.60%	0.40%	0.00%	34.50%	0.00%	0.90%	0.90%	0.40%	1.30%	0.00%	13.10%	3.10%	0.40%	0.00%	100.00%
Tai Loong Street	RD_127	LD	50	22.5	Y	0700-0800	380	15.50%	31.80%	0.00%	4.00%	3.20%	1.10%	0.50%	25.50%	0.00%	0.00%	1.90%	0.00%	1.30%	0.00%	12.30%	2.10%	0.80%	0.00%	100.00%
Tai Loong Street	RD_127	LD	50	22.8	Y	0800-0900	370	16.30%	39.00%	0.00%	5.40%	4.10%	1.60%	0.80%	16.30%	0.00%	0.00%	1.10%	0.00%	0.80%	0.00%	12.20%	1.90%	0.50%	0.00%	100.00%
Tai Loong Street	RD_127	LD	50	21.3	Y	0900-1000	430	17.10%	38.60%	0.00%	7.60%	5.50%	2.40%	0.70%	13.80%	0.00%	0.00%	1.40%	0.00%	0.50%	0.00%	10.20%	1.70%	0.50%	0.00%	100.00%
Tai Loong Street	RD_127	LD	50	22.5	Y	1000-1100	380	18.70%	30.70%	0.00%	11.20%	6.90%	2.90%	0.80%	14.90%	0.00%	0.50%	0.80%	0.30%	0.50%	0.00%	7.50%	3.50%	0.80%	0.00%	100.00%
Tai Loong Street	RD_127	LD	50	24.0	Y	1100-1200	320	18.50%	25.20%	0.00%	13.20%	8.50%	2.50%	0.90%	14.70%	0.00%	0.60%	0.90%	0.00%	0.60%	0.00%	9.10%	4.70%	0.60%	0.00%	100.00%
Tai Loong Street	RD_127	LD	50	24.3	Y	1200-1300	310	17.60%	25.90%	0.00%	11.80%	6.90%	2.90%	0.70%	16.70%	0.00%	0.70%	0.70%	0.30%	1.00%	0.00%	8.50%	5.60%	0.70%	0.00%	100.00%
Tai Loong Street	RD_127	LD	50	25.0	Y	1300-1400	280	20.40%	27.80%	0.00%	12.40%	7.30%	2.20%	0.70%	10.90%	0.00%	0.40%	0.40%	0.00%	0.40%	0.00%	10.20%	6.20%	0.70%	0.00%	100.00%
Tai Loong Street	RD_127	LD	50	24.0	Y	1400-1500	320	21.10%	27.30%	0.00%	12.90%	8.20%	1.90%	0.30%	12.60%	0.00%	0.00%	1.30%	0.30%	0.60%	0.00%	7.90%	5.00%	0.60%	0.00%	100.00%
Tai Loong Street	RD_127	LD	50	24.8	Y	1500-1600	290	20.30%	30.90%	0.00%	12.10%	7.10%	2.10%	0.40%	11.00%	0.00%	0.70%	1.40%	0.40%	1.10%	0.00%	8.90%	3.20%	0.40%	0.00%	100.00%
Tai Loong Street	RD_127	LD	50	22.3	Y	1600-1700	390	18.90%	25.20%	0.00%	13.20%	6.70%	2.60%	0.00%	13.50%	0.00%	2.30%	1.60%	0.50%	0.80%	0.00%	8.00%	6.20%	0.50%	0.00%	100.00%
Tai Loong Street	RD_127	LD	50	21.3	Y	1700-1800	430	24.30%	22.20%	0.00%	12.10%	5.70%	1.70%	0.00%	12.80%	0.00%	0.70%	1.20%	0.20%	0.50%	0.00%	9.20%	9.20%	0.20%	0.00%	100.00%
Tai Loong Street	RD_127	LD	50	21.0	Y	1800-1900	440	25.70%	21.60%	0.00%	9.30%	3.40%	0.70%	0.00%	16.80%	0.00%	0.50%	1.10%	0.50%	0.50%	0.00%	9.50%	10.20%	0.20%	0.00%	100.00%
Tai Loong Street	RD_127	LD	50	24.0	Y	1900-2000	320	21.70%	31.00%	0.00%	5.40%	1.90%	0.30%	0.00%	16.00%	0.00%	0.00%	1.30%	0.00%	0.60%	0.00%	12.50%	9.30%	0.00%	0.00%	100.00%
Tai Loong Street	RD_127	LD	50	25.3	Y	2000-2100	270	18.30%	37.00%	0.00%	3.70%	2.20%	0.70%	0.00%	14.20%	0.00%	0.00%	1.10%	0.40%	0.70%	0.00%	11.60%	10.10%	0.00%	0.00%	100.00%
Tai Loong Street	RD_127	LD	50	26.0	Y	2100-2200	240	16.90%	37.80%	0.00%	3.40%	1.70%	0.40%	0.40%	15.70%	0.00%	0.00%	1.70%	0.00%	0.40%	0.00%	11.90%	9.70%	0.00%	0.00%	100.00%
Tai Loong Street	RD_127	LD	50	26.3	Y	2200-2300	230	17.00%	43.60%	0.00%	3.50%	1.30%	0.40%	0.00%	14.30%	0.00%	0.00%	0.90%	0.00%	0.40%	0.00%	11.70%	6.50%	0.40%	0.00%	100.00%
Tai Loong Street	RD_127	LD	50	27.5	Y	2300-0000	180	14.60%	45.50%	0.00%	3.40%	1.10%	0.60%	0.00%	14.00%	0.00%	0.00%	0.00%	0.00%	0.60%	0.00%	14.00%	6.20%	0.00%	0.00%	100.00%
Tai Loong Street	RD_128	LD	50	28.8	Y	0000-0100	130	16.50%	62.10%	0.00%	2.50%	0.80%	0.00%	0.00%	0.00%	0.00%	0.00%	0.00%	0.00%	0.00%	0.00%	14.00%	4.10%	0.00%	0.00%	100.00%
Tai Loong Street	RD_128	LD	50	30.0	Y	0100-0200	80	14.50%	73.70%	0.00%	2.60%	1.30%	0.00%	0.00%	0.00%	0.00%	0.00%	0.00%	0.00%	0.00%	0.00%	5.30%	2.60%	0.00%	0.00%	100.00%
Tai Loong Street	RD_128	LD	50	30.0	Y	0200-0300	80	12.70%	77.50%	0.00%	2.80%	1.40%	0.00%	0.00%	0.00%	0.00%	0.00%	0.00%	0.00%	0.00%	0.00%	2.80%	2.80%	0.00%	0.00%	100.00%
Tai Loong Street	RD_128	LD	50	30.0	Y	0300-0400	60	12.70%	76.50%	0.00%	3.60%	1.80%	0.00%	0.00%	0.00%	0.00%	0.00%	0.00%	0.00%	0.00%	0.00%	3.60%	1.80%	0.00%	0.00%	100.00%
Tai Loong Street	RD_128	LD	50	30.0	Y	0400-0500	60	7.10%	78.50%	0.00%	5.40%	1.80%	0.00%	0.00%	0.00%	0.00%	0.00%	1.80%	0.00%	0.00%	0.00%	3.60%	1.80%	0.00%	0.00%	100.00%
Tai Loong Street	RD_128	LD	50	30.0	Y	0500-0600	80	6.60%	67.10%	0.00%	5.30%	2.60%	1.30%	0.00%	0.00%	0.00%	0.00%	0.00%	0.00%	0.00%	0.00%	14.50%	2.60%	0.00%	0.00%	100.00%
Tai Loong Street	RD_128	LD	50	28.0	Y	0600-0700	160	8.50%	40.30%	0.00%	3.90%	2.00%	0.70%	0.00%	17.00%	0.00%	1.30%	1.30%	0.70%	0.70%	0.00%	19.60%	3.30%	0.70%	0.00%	100.00%
Tai Loong Street	RD_128	LD	50	25.3	Y	0700-0800	270	22.10%	37.30%	0.00%	3.80%	1.90%	0.80%	0.40%	11.80%	0.00%	0.00%	1.10%	0.00%	1.10%	0.00%	16.30%	2.30%	1.10%	0.00%	100.00%
Tai Loong Street	RD_128	LD	50	25.0	Y	0800-0900	280	21.80%	43.30%	0.00%	4.70%	2.20%	1.10%	0.40%	7.30%	0.00%	0.00%	0.70%	0.00%	0.70%	0.00%	15.30%	1.80%	0.70%	0.00%	100.00%
Tai Loong Street	RD_128	LD	50	24.0	Y	0900-1000	320	23.00%	43.10%	0.00%	6.70%	2.90%	1.60%	0.30%	6.10%	0.00%	0.00%	1.00%	0.00%	0.30%	0.00%	12.80%	1.60%	0.60%	0.00%	100.00%
Tai Loong Street	RD_128	LD	50	25.3	Y	1000-1100	270	23.00%	36.20%	0.00%	10.70%	4.80%	1.90%	0.40%	6.70%	0.00%	0.70%	0.70%	0.40%	0.40%	0.00%	10.00%	3.00%	1.10%	0.00%	100.00%
Tai Loong Street	RD_128	LD	50	26.3	Y	1100-1200	230	23.00%	30.10%	0.00%	12.80%	5.80%	1.80%	0.40%	6.60%	0.00%	0.90%	0.90%	0.00%	0.40%	0.00%	12.40%	4.00%	0.90%	0.00%	100.00%
Tai Loong Street	RD_128	LD	50	26.5	Y	1200-1300	220	22.20%	31.40%	0.00%	11.60%	4.60%	1.90%	0.50%	7.40%	0.00%	0.90%	0.50%	0.50%	0.50%	0.00%	12.00%	5.10%	0.90%	0.00%	100.00%
Tai Loong Street	RD_128	LD	50	26.8	Y	1300-1400	210	24.30%	31.30%	0.00%	11.70%	4.90%	1.50%	0.50%	4.90%	0.00%	0.50%	0.50%	0.00%	0.50%	0.00%	13.10%	5.30%	1.00%	0.00%	100.00%
Tai Loong Street	RD_128	LD	50	26.0	Y	1400-1500	240	25.40%	31.50%	0.00%	12.50%	5.60%	1.30%	0.00%	5.60%	0.00%	0.00%	1.30%	0.40%	0.40%	0.00%	10.80%	4.30%	0.90%	0.00%	100.00%
Tai Loong Street	RD_128	LD	50	26.8	Y	1500-1600	210	23.90%	35.30%	0.00%	11.50%	4.80%	1.40%	0.00%	4.80%	0.00%	1.00%	1.40%	0.50%	0.50%	0.00%	11.50%	2.90%	0.50%	0.00%	100.00%
Tai Loong Street	RD_128	LD	50	24.8	Y	1600-1700	290	20.80%	30.00%	0.00%	13.10%	5.30%	1.40%	0.00%	6.00%	0.00%	3.20%	1.80%	0.70%	0.40%	0.00%	11.70%	4.90%	0.70%	0.00%	100.00%
Tai Loong Street	RD_128	LD	50	24.0	Y	1700-1800	320	26.60%	26.60%	0.00%	11.90%	4.50%	1.00%	0.00%	5.40%	0.00%	1.00%	1.30%	0.30%	0.30%	0.00%	13.10%	7.70%	0.30%	0.00%	100.00%
Tai Loong Street	RD_128	LD	50	24.0	Y	1800-1900	320	28.30%	26.30%	0.00%	9.40%	2.80%	0.30%	0.00%	7.20%	0.00%	0.60%	1.30%	0.60%	0.30%	0.00%	13.80%	8.80%	0.30%	0.00%	100.00%
Tai Loong Street	RD_128	LD	50	26.0	Y	1900-2000	240	25.80%	34.80%	0.00%	5.10%	1.30%	0.40%	0.00%	6.80%	0.00%	0.00%	0.80%	0.00%	0.40%	0.00%	16.50%	8.10%	0.00%	0.00%	100.00%
Tai Loong Street	RD_128	LD	50	26.8	Y	2000-2100	210	21.40%	41.70%	0.00%	3.50%	1.50%	0.50%	0.00%	6.00%	0.00%	0.00%	1.00%	0.50%	0.50%	0.00%	14.90%	8.50%	0.00%	0.00%	100.00%
Tai Loong Street	RD_128	LD	50	27.5	Y	2100-2200	180	19.90%	42.60%	0.00%	3.40%	1.10%	0.60%	0.00%	6.80%	0.00%	0.00%	1.70%	0.00%	0.00%	0.00%	15.90%	8.00%	0.00%	0.00%	100.00%
Tai Loong Street	RD_128	LD	50	27.5	Y	2200-2300	180	19.20%	47.90%	0.00%	2.80%	0.60%	0.60%	0.00%	6.20%	0.00%	0.00%	0.60%	0.00%	0.60%	0.00%	15.30%	5.60%	0.60%	0.00%	100.00%
Tai Loong Street	RD_128	LD	50	28.5	Y	2300-0000	140	16.80%	50.50%	0.00%	2.90%	0.70%	0.00%	0.00%	5.80%	0.00%	0.00%	0.00%	0.00%	0.00%	0.00%	18.20%	5.10%	0.00%	0.00%	100.00%
Wai Kek Street	RD_129_130	LD	50	29.0	Y	0000-0100	120	16.63%	58.33%	0.00%	2.83%	1.83%	0.00%	0.00%	1.97%	0.00%	0.00%	0.00%	0.00%	0.00%	0.00%	12.73%	5.67%	0.00%	0.00%	100.00%
Wai Kek Street	RD_129_130	LD	50	29.8	Y	0100-0200	80	16.43%	66.60%	0.00%	3.05%	3.05%	0.00%	0.00%	3.56%	0.00%	0.00%	0.00%	0.00%	0.00%	0.00%	2.50%	4.81%	0.00%	0.00%	100.00%
Wai Kek Street	RD_129_130	LD	50	29.8	Y	0200-0300	70	11.64%	72.29%	0.00%	2.93%	2.93%	0.00%	0.00%	2.86%	0.00%	0.00%	0.00%	0.00%	0.00%	0.00%	3.00%	4.36%	0.00%	0.00%	100.00%
Wai Kek Street	RD_129_130	LD	50	30.0	Y	0300-0400	60	14.33%	69.00%	0.00%	4.17%	4.17%	0.00%	0.00%	2.37%	0.00%	0.00%	0.00%	0.00%	0.00%	0.00%	3.60%	2.37%	0.00%	0.00%	100.00%
Wai Kek Street	RD_129_130	LD	50	30.0	Y	0400-0500	60	8.30%	73.47%	0.00%	6.50%	4.10%	0.00%	0.00%	0.00%	0.00%	0.00%	0.00%	0.00%	0.00%	0.00%	3.53%	4.10%	0.00%	0.00%	100.00%
Wai Kek Street	RD_129_130	LD	50	29.8	Y	0500-0600	70	7.73%	67.66%	0.00%	6.30%	3.11%	0.00%	0.00%	0.00%	0.00%	0.00%	0.00%	0.00%	0.00%	0.00%	12.09%	3.11%	0.00%	0.00%	100.00%
Wai Kek Street	RD_129_130	LD	50	26.8	Y	0600-0700	210	6.56%	27.47%	0.00%	3.52%	2.00%	0.52%	0.00%	42.20%	0.00%	1.52%	1.05%	0.00%	0.52%	0.00%	11.64%	3.00%	0.00%	0.00%	100.00%
Wai Kek Street	RD_129_130	LD	50	24.3	Y	0700-0800	310	20.79%	26.03%	0.00%	4.58%	2.00%	1.33%	0.34%	30.06%	0.00%	0.00%	0.68%	0.00%	0.00%	0.00%	10.95%	3.25%	0.00%	0.00%	100.00%
Wai Kek Street	RD_129_130	LD	50	24.5	Y	0800-0900	300	22.48%	31.56%	0.00%	6.32%	2.10%	2.10%	0.36%	20.24%	0.00%	0.00%	0.72%	0.00%	0.00%	0.00%	10.94%	3.18%	0.00%	0.00%	100.00%
Wai Kek Street	RD_129_130	LD	50	23.5	Y	0900-1000	340	23.51%	32.57%	0.00%	8.71%	2.99%	2.73%	0.31%	16.74%	0.00%	0.00%	0.61%	0.00%	0.00%	0.00%	9.10%	2.72%	0.00%	0.00%	100.00%
Wai Kek Street	RD_129_130	LD	50	24.3	Y	1000-1100	310	19.07%	28.38%	0.00%	10.38%	6.02%	2.99%	0.32%	19.89%	0.00%	0.97%	0.65%	0.00%	0.32%	0.00%	7.02%	3.35%	0.65%	0.00%	100.00%
Wai Kek Street	RD_129_130	LD	50	25.5	Y	1100-1200	260	19.00%	23.65%	0.00%	12.27%	7.09%	2.38%	0.42%	19.35%	0.00%	1.22%	0.79%	0.00%	0.00%	0.00%	8.70%	4.33%	0.79%	0.00%	100.00%
Wai Kek Street	RD_129_130	LD	50	25.5	Y	1200-1300	260	18.48%	23.65%	0.00%	10.84%	5.61%	2.81%	0.42%	21.57%	0.00%	1.22%	0.85%	0.00%	0.42%	0.00%	8.07%	5.23%	0.85%	0.00%	100.00%
Wai Kek Street	RD_129_130	LD	50	26.3	Y	1300-1400	230	20.87%	25.66%	0.00%	11.77%	6.33%	2.25%	0.43%	14.53%	0.00%	0.45%	0.89%	0.00%	0.00%	0.00%	10.04%	5.88%	0.89%	0.00%	100.00%
Wai Kek Street	RD_129_130	LD	50	25.5	Y	1400-1500	260	21.79%	25.29%	0.00%	12.35%	7.18%	1.58%	0.00%	17.15%	0.00%	0.00%	0.79%	0.00%	0.42%	0.00%	7.47%	5.17%	0.79%	0.00%	100.00%
Wai Kek Street	RD_129_130	LD	50	26.3	Y	1500-1600	230	21.08%	28.90%	0.00%	11.73%	6.31%	1.82%	0.00%	14.89%	0.00%	1.38%	1.82%	0.00%	0.48%	0.00%	8.47%	3.13%	0.00%	0.00%	100.00%
Wai Kek Street	RD_129_130	LD	50	23.8	Y	1600-1700	330	14.48%	26.02%	0.00%	10.18%	7.44%	1.85%	0.00%	19.12%	0.00%	3.65%	2.50%	0.00%	0.29%	0.00%	7.97%	5.26%	1.25%	0.00%	100.00%
Wai Kek Street	RD_129_130	LD	50	23.3	Y	1700-1800	350	19.43%	23.91%	0.00%	9.58%	6.39%	1.15%	0.00%	18.40%	0.00%	1.17%	1.75%	0.00%	0.29%	0.00%	9.48%	7.85%	0.60%	0.00%	100.00%
Wai Kek Street	RD_129_130	LD	50	22.5	Y	1800-1900	380	20.05%	22.75%	0.00%	7.35%	3.80%	0.55%	0.00%	23.70%	0.00%	0.85%	1.65%	0.00%	0.30%	0.00%	9.70%	8.75%	0.55%	0.00%	100.00%
Wai Kek Street	RD_129_130	LD	50	25.3	Y	1900-2000	270	22.34%	27.54%	0.00%	4.74%	1.58%	0.79%	0.00%	21.01%	0.00%	0.00%	0.79%	0.00%	0.40%	0.00%	11.70%	9.10%	0.00%	0.00%	100.00%
Wai Kek Street	RD_129_130	LD	50	26.5	Y	2000-2100	220	18.60%	34.57%	0.00%	3.26%	1.85%	0.92%	0.00%	19.01%	0.00%	0.00%	0.92%	0.00%	0.45%	0.00%	10.72%	9.70%	0.00%	0.00%	100.00%
Wai Kek Street	RD_129_130	LD	50	27.0	Y	2100-2200	200	17.24%	35.20%	0.00%	2.60%	1.54%	0.52%	0.00%	19.88%	0.00%	0.00%	2.08%	0.00%	0.00%	0.00%	11.64%	9.30%	0.00%	0.00%	100.00%
Wai Kek Street	RD_129_130	LD	50	27.0	Y	2200-2300	200	17.86%	39.76%	0.00%	2.72%	1.10%	0.56%	0.00%	19.04%	0.00%	0.00%	1.10%	0.00%	0.00%	0.00%	11.32%	6.54%	0.00%	0.00%	100.00%
Wai Kek Street	RD_129_130	LD	50	28.3	Y	2300-0000	150	15.72%	41.80%	0.00%	2.90%	1.42%	0.00%	0.00%	19.06%	0.00%	0.00%	0.00%	0.00%	0.00%	0.00%	13.30%	5.80%	0.00%	0.00%	100.00%
Wai Kek Street	RD_131_132	LD	50	28.3	Y	0000-0100	150	21.84%	52.19%	0.00%	3.86%	2.25%	0.00%	0.00%	3.13%	0.00%	0.00%	0.00%	0.00%	0.00%	0.00%	10.55%	6.18%	0.00%	0.00%	100.00%
Wai Kek Street	RD_131_132	LD	50	29.3	Y	0100-0200	90	20.10%	62.03%	0.00%	3.58%	3.58%	0.00%	0.00%	4.80%	0.00%	0.00%	0.00%	0.00%	0.00%	0.00%	2.33%	3.58%	0.00%	0.00%	100.00%
Wai Kek Street	RD_131_132	LD	50	29.3	Y	0200-0300	90	16.34%	64.66%	0.00%	3.80%	3.80%	0.00%	0.00%	5.11%	0.00%	0.00%	0.00%	0.00%	0.00%	0.00%	2.49%	3.80%	0.00%	0.00%	100.00%
Wai Kek Street	RD_131_132	LD	50	29.5	Y	0300-0400	80	17.55%	61.48%	0.00%	4.85%	6.35%	0.00%	0.00%	3.43%	0.00%	0.00%	0.00%	0.00%	0.00%	0.00%	2.93%	3.43%	0.00%	0.00%	100.00%
Wai Kek Street	RD_131_132	LD	50	29.8	Y	0400-0500	70	12.20%	66.29%	0.00%	9.27%	5.37%	0.00%	0.00%	0.00%	0.00%	0.00%	0.00%	0.00%	0.00%	0.00%	3.00%	3.87%	0.00%	0.00%	100.00%
Wai Kek Street	RD_131_132	LD	50	29.5	Y	0500-0600	80	9.35%	62.15%	0.00%	8.15%	6.88%	0.00%	0.00%	0.00%	0.00%	0.00%	0.00%	0.00%	0.00%	0.00%	10.63%	2.85%	0.00%	0.00%	100.00%
Wai Kek Street	RD_131_132	LD	50	26.2	Y	0600-0700	260	7.80%	22.43%	0.00%	3.90%	3.14%	0.00%	0.00%	46.77%	0.42%	2.68%	0.82%	0.00%	0.40%	0.00%	8.91%	2.32%	0.42%	0.00%	100.00%
Wai Kek Street	RD_131_132	LD	50	22.3	Y	0700-0800	430	22.38%	18.89%	0.00%	5.77%	4.11%	0.22%	0.00%	33.81%	0.72%	2.42%	0.25%	0.00%	0.00%	0.00%	8.08%	3.35%	0.00%	0.00%	100.00%
Wai Kek Street	RD_131_132	LD	50	22.4	Y	0800-0900	420	23.79%	24.06%	0.00%	7.99%	5.02%	0.78%	0.00%	22.19%	1.48%	3.23%	0.26%	0.00%	0.00%	0.00%	8.20%	3.01%	0.00%	0.00%	100.00%
Wai Kek Street	RD_131_132	LD	50	21.5	Y	0900-1000	460	25.64%	24.43%	0.00%	11.78%	7.09%	0.90%	0.00%	19.08%	0.22%	1.11%	0.23%	0.00%	0.00%	0.00%	6.84%	2.67%	0.00%	0.00%	100.00%
Wai Kek Street	RD_131_132	LD	50	22.8	Y	1000-1100	410	22.68%	22.57%	0.00%	12.58%	8.39%	1.25%	0.00%	20.96%	0.21%	1.47%	0.48%	0.00%	0.26%	0.00%	5.20%	2.98%	0.97%	0.00%	100.00%
Wai Kek Street	RD_131_132	LD	50	23.9	Y	1100-1200	360	22.16%	18.03%	0.00%	14.56%	9.96%	1.14%	0.00%	20.24%	0.56%	1.69%	0.58%	0.00%	0.00%	0.00%	6.22%	4.00%	0.86%	0.00%	100.00%
Wai Kek Street	RD_131_132	LD	50	24.3	Y	1200-1300	340	21.68%	18.88%	0.00%	13.10%	8.00%	1.21%	0.00%	22.92%	0.28%	1.78%	0.58%	0.00%	0.29%	0.00%	5.95%	4.46%	0.86%	0.00%	100.00%
Wai Kek Street	RD_131_132	LD	50	25.0	Y	1300-1400	310	25.14%	20.91%	0.00%	13.94%	8.85%	0.99%	0.00%	15.30%	0.00%	1.34%	0.00%	0.00%	0.00%	0.00%	7.45%	5.08%	0.99%	0.00%	100.00%
Wai Kek Street	RD_131_132	LD	50	23.9	Y	1400-1500	360	25.36%	19.51%	0.00%	14.34%	10.03%	0.86%	0.00%	17.59%	0.83%	0.28%	0.58%	0.00%	0.31%	0.00%	5.42%	4.03%	0.86%	0.00%	100.00%
Wai Kek Street	RD_131_132	LD	50	25.0	Y	1500-1600	310	24.53%	22.76%	0.00%	13.80%	8.54%	0.99%	0.00%	15.81%	1.28%	1.98%	0.70%	0.00%	0.35%	0.00%	6.25%	2.65%	0.35%	0.00%	100.00%
Wai Kek Street	RD_131_132	LD	50	22.3	Y	1600-1700	430	19.42%	23.01%	0.00%	11.25%	7.52%	1.15%	0.00%	19.23%	0.70%	4.19%	1.39%	0.00%	0.24%	0.00%	5.82%	4.21%	1.88%	0.00%	100.00%
Wai Kek Street	RD_131_132	LD	50	21.5	Y	1700-1800	470	25.49%	20.80%	0.00%	10.49%	6.35%	0.90%	0.00%	18.45%	0.41%	1.29%	1.13%	0.00%	0.22%	0.00%	6.96%	6.59%	0.90%	0.00%	100.00%
Wai Kek Street	RD_131_132	LD	50	21.1	Y	1800-1900	490	26.79%	19.97%	0.00%	8.11%	3.74%	0.20%	0.00%	23.97%	0.00%	0.61%	1.03%	0.00%	0.20%	0.00%	7.28%	7.30%	0.80%	0.00%	100.00%
Wai Kek Street	RD_131_132	LD	50	24.3	Y	1900-2000	340	27.08%	22.85%	0.00%	6.28%	2.68%	0.28%	0.00%	22.73%	0.00%	0.28%	0.58%	0.00%	0.29%	0.00%	8.91%	8.04%	0.00%	0.00%	100.00%
Wai Kek Street	RD_131_132	LD	50	25.7	Y	2000-2100	280	23.34%	28.73%	0.00%	4.37%	2.90%	0.36%	0.00%	21.29%	0.00%	0.36%	0.73%	0.00%	0.37%	0.00%	8.40%	9.16%	0.00%	0.00%	100.00%
Wai Kek Street	RD_131_132	LD	50	26.3	Y	2100-2200	250	22.27%	29.80%	0.00%	3.78%	2.06%	0.00%	0.00%	23.55%	0.00%	0.00%	0.85%	0.00%	0.00%	0.00%	9.24%	8.44%	0.00%	0.00%	100.00%
Wai Kek Street	RD_131_132	LD	50	26.6	Y	2200-2300	240	22.50%	33.99%	0.00%	3.88%	1.32%	0.00%	0.00%	21.82%	0.00%	0.00%	0.89%	0.00%	0.00%	0.00%	9.06%	6.12%	0.43%	0.00%	100.00%
Wai Kek Street	RD_131_132	LD	50	27.5	Y	2300-0000	190	19.64%	36.44%	0.00%	3.93%	1.68%	0.00%	0.00%	21.44%	0.00%	0.00%	0.00%	0.00%	0.00%	0.00%	10.68%	6.19%	0.00%	0.00%	100.00%
Shek Li Street	RD_133	LD	50	30.0	Y	0000-0100	30	36.70%	33.30%	0.00%	6.70%	3.30%	0.00%	0.00%	6.70%	0.00%	0.00%	0.00%	0.00%	0.00%	0.00%	0.00%	13.30%	0.00%	0.00%	100.00%
Shek Li Street	RD_133	LD	50	30.0	Y	0100-0200	20	31.60%	36.80%	0.00%	5.30%	5.30%	0.00%	0.00%	10.50%	0.00%	0.00%	0.00%	0.00%	0.00%	0.00%	0.00%	10.50%	0.00%	0.00%	100.00%
Shek Li Street	RD_133	LD	50	30.0	Y	0200-0300	20	27.80%	38.80%	0.00%	5.60%	5.60%	0.00%	0.00%	11.10%	0.00%	0.00%	0.00%	0.00%	0.00%	0.00%	0.00%	11.10%	0.00%	0.00%	100.00%
Shek Li Street	RD_133	LD	50	30.0	Y	0300-0400	20	28.60%	35.80%	0.00%	7.10%	14.30%	0.00%	0.00%	7.10%	0.00%	0.00%	0.00%	0.00%	0.00%	0.00%	0.00%	7.10%	0.00%	0.00%	100.00%
Shek Li Street	RD_133	LD	50	30.0	Y	0400-0500	20	15.40%	46.10%	0.00%	15.40%	15.40%	0.00%	0.00%	0.00%	0.00%	0.00%	0.00%	0.00%	0.00%	0.00%	0.00%	7.70%	0.00%	0.00%	100.00%
Shek Li Street	RD_133	LD	50	30.0	Y	0500-0600	20	18.80%	43.60%	0.00%	18.80%	12.50%	0.00%	0.00%	0.00%	0.00%	0.00%	0.00%	0.00%	0.00%	0.00%	0.00%	6.30%	0.00%	0.00%	100.00%
Shek Li Street	RD_133	LD	50	29.5	Y	0600-0700	100	7.50%	8.60%	0.00%	4.30%	3.20%	0.00%	0.00%	66.70%	1.10%	3.20%	0.00%	0.00%	0.00%	0.00%	0.00%	4.30%	1.10%	0.00%	100.00%
Shek Li Street	RD_133	LD	50	28.3	Y	0700-0800	150	26.70%	2.70%	0.00%	6.00%	4.70%	0.70%	0.70%	49.20%	2.00%	1.30%	0.00%	0.00%	0.00%	0.00%	0.00%	6.00%	0.00%	0.00%	100.00%
Shek Li Street	RD_133	LD	50	28.5	Y	0800-0900	140	31.30%	3.70%	0.00%	9.00%	6.70%	0.70%	0.70%	35.20%	4.50%	2.20%	0.00%	0.00%	0.00%	0.00%	0.00%	6.00%	0.00%	0.00%	100.00%
Shek Li Street	RD_133	LD	50	28.3	Y	0900-1000	150	34.00%	4.10%	0.00%	12.90%	9.50%	1.40%	0.70%	30.60%	0.70%	0.70%	0.00%	0.00%	0.00%	0.00%	0.00%	5.40%	0.00%	0.00%	100.00%
Shek Li Street	RD_133	LD	50	28.3	Y	1000-1100	150	24.10%	9.20%	0.00%	14.20%	10.60%	2.10%	0.70%	31.30%	0.70%	1.40%	0.00%	0.00%	0.00%	0.00%	0.00%	4.30%	1.40%	0.00%	100.00%
Shek Li Street	RD_133	LD	50	28.8	Y	1100-1200	130	22.60%	7.30%	0.00%	16.10%	12.10%	1.60%	0.80%	29.90%	1.60%	1.60%	0.00%	0.00%	0.00%	0.00%	0.00%	5.60%	0.80%	0.00%	100.00%
Shek Li Street	RD_133	LD	50	29.0	Y	1200-1300	120	21.70%	7.50%	0.00%	14.20%	10.00%	2.50%	0.80%	33.30%	0.80%	1.70%	0.00%	0.00%	0.00%	0.00%	0.00%	6.70%	0.80%	0.00%	100.00%
Shek Li Street	RD_133	LD	50	29.5	Y	1300-1400	100	27.30%	8.10%	0.00%	16.20%	11.10%	2.00%	1.00%	24.20%	0.00%	1.00%	0.00%	0.00%	0.00%	0.00%	0.00%	8.10%	1.00%	0.00%	100.00%
Shek Li Street	RD_133	LD	50	28.8	Y	1400-1500	130	27.00%	7.30%	0.00%	15.40%	12.20%	1.60%	0.00%	26.00%	2.40%	0.80%	0.00%	0.00%	0.00%	0.00%	0.00%	6.50%	0.80%	0.00%	100.00%
Shek Li Street	RD_133	LD	50	29.3	Y	1500-1600	110	27.00%	9.60%	0.00%	15.40%	10.60%	1.90%	0.00%	24.00%	3.80%	1.90%	0.00%	0.00%	0.00%	0.00%	0.00%	4.80%	1.00%	0.00%	100.00%
Shek Li Street	RD_133	LD	50	28.0	Y	1600-1700	160	16.30%	15.00%	0.00%	13.10%	8.50%	2.60%	0.00%	27.40%	2.00%	5.90%	0.70%	0.00%	0.00%	0.00%	0.00%	5.90%	2.60%	0.00%	100.00%
Shek Li Street	RD_133	LD	50	28.0	Y	1700-1800	160	22.20%	13.90%	0.00%	12.70%	7.60%	1.90%	0.00%	27.10%	1.30%	1.90%	0.60%	0.00%	0.00%	0.00%	0.00%	9.50%	1.30%	0.00%	100.00%
Shek Li Street	RD_133	LD	50	27.8	Y	1800-1900	170	23.50%	13.30%	0.00%	9.60%	4.20%	0.60%	0.00%	35.60%	0.00%	1.20%	0.60%	0.00%	0.00%	0.00%	0.00%	10.20%	1.20%	0.00%	100.00%
Shek Li Street	RD_133	LD	50	29.3	Y	1900-2000	110	30.00%	10.00%	0.00%	7.30%	3.60%	0.00%	0.00%	35.50%	0.00%	0.00%	0.00%	0.00%	0.00%	0.00%	0.00%	13.60%	0.00%	0.00%	100.00%
Shek Li Street	RD_133	LD	50	29.8	Y	2000-2100	90	27.60%	12.60%	0.00%	5.70%	4.60%	0.00%	0.00%	34.60%	0.00%	0.00%	0.00%	0.00%	0.00%	0.00%	0.00%	14.90%	0.00%	0.00%	100.00%

Year 2026

Road Name	Road ID	Road Type	Speed Limit (km/hr)	Average Speed (km/hr)	Start Emission Estimated by Broad Brush Approach (Y/N)	Hour	Total Vehicles (Veh/hr)	01 - Private Cars PC	02 - Taxi TAXI	03 - Light Goods Vehicles<=2.5t LGV3	04 - Light Goods Vehicles 2.5-3.5t LGV4	05 - Light Goods Vehicles>3.5t LGV6	06 - Medium Goods Vehicles<=15t HGV7	07 - Medium Goods Vehicles15-24t HGV8	08 - Public Light Buses PLB	09 - Private Light Bus <=3.5t PV4	10 - Private Light Bus >3.5t PV5	11 - Non-franchised Bus<=6.4t NFB6	12 - Non-franchised Bus 6.4-15t NFB7	13 - Non-franchised Bus 15-24t NFB8	14 - Franchised Bus Single Deck FBSD	15 - Franchised Bus Double Deck FBDD	16 - Motorcycles MC	17 - Heavy Goods Vehicles>24t HGV9	18 - Non-franchised Bus >24t NFB9	Total
Shek Li Street	RD_133	LD	50	30.0	Y	2100-2200	80	25.30%	13.30%	0.00%	5.30%	2.70%	0.00%	0.00%	38.70%	0.00%	0.00%	0.00%	0.00%	0.00%	0.00%	0.00%	14.70%	0.00%	0.00%	100.00%
Shek Li Street	RD_133	LD	50	30.0	Y	2200-2300	70	27.10%	15.70%	0.00%	5.70%	2.90%	0.00%	0.00%	37.20%	0.00%	0.00%	0.00%	0.00%	0.00%	0.00%	0.00%	11.40%	0.00%	0.00%	100.00%
Shek Li Street	RD_133	LD	50	30.0	Y	2300-0000	60	25.00%	17.30%	0.00%	5.80%	1.90%	0.00%	0.00%	38.50%	0.00%	0.00%	0.00%	0.00%	0.00%	0.00%	0.00%	11.50%	0.00%	0.00%	100.00%
Access road to Shek Lei Shopping Centre and Marke	RD_134_135	LD	50	30.0	Y	0000-0100	40	43.60%	8.70%	0.00%	8.70%	8.70%	0.00%	0.00%	0.00%	0.00%	0.00%	0.00%	0.00%	0.00%	0.00%	0.00%	30.30%	0.00%	0.00%	100.00%
Access road to Shek Lei Shopping Centre and Marke	RD_134_135	LD	50	30.0	Y	0100-0200	20	37.50%	12.50%	0.00%	12.50%	12.50%	0.00%	0.00%	0.00%	0.00%	0.00%	0.00%	0.00%	0.00%	0.00%	0.00%	25.00%	0.00%	0.00%	100.00%
Access road to Shek Lei Shopping Centre and Marke	RD_134_135	LD	50	30.0	Y	0200-0300	20	30.95%	15.50%	0.00%	15.50%	7.15%	0.00%	0.00%	0.00%	0.00%	0.00%	0.00%	0.00%	0.00%	0.00%	0.00%	30.90%	0.00%	0.00%	100.00%
Access road to Shek Lei Shopping Centre and Marke	RD_134_135	LD	50	30.0	Y	0300-0400	20	33.20%	16.70%	0.00%	16.70%	16.70%	0.00%	0.00%	0.00%	0.00%	0.00%	0.00%	0.00%	0.00%	0.00%	0.00%	16.70%	0.00%	0.00%	100.00%
Access road to Shek Lei Shopping Centre and Marke	RD_134_135	LD	50	30.0	Y	0400-0500	20	20.00%	20.00%	0.00%	20.00%	20.00%	0.00%	0.00%	0.00%	0.00%	0.00%	0.00%	0.00%	0.00%	0.00%	0.00%	20.00%	0.00%	0.00%	100.00%
Access road to Shek Lei Shopping Centre and Marke	RD_134_135	LD	50	30.0	Y	0500-0600	20	18.35%	18.35%	0.00%	26.60%	18.35%	0.00%	0.00%	0.00%	0.00%	0.00%	0.00%	0.00%	0.00%	0.00%	0.00%	18.35%	0.00%	0.00%	100.00%
Access road to Shek Lei Shopping Centre and Marke	RD_134_135	LD	50	30.0	Y	0600-0700	40	22.25%	7.40%	0.00%	18.40%	14.85%	0.00%	0.00%	0.00%	0.00%	11.00%	0.00%	0.00%	0.00%	0.00%	0.00%	26.10%	0.00%	0.00%	100.00%
Access road to Shek Lei Shopping Centre and Marke	RD_134_135	LD	50	30.0	Y	0700-0800	80	32.45%	3.05%	0.00%	17.00%	15.35%	3.05%	0.00%	0.00%	0.00%	12.30%	1.50%	0.00%	0.00%	0.00%	0.00%	15.30%	0.00%	0.00%	100.00%
Access road to Shek Lei Shopping Centre and Marke	RD_134_135	LD	50	30.0	Y	0800-0900	80	29.00%	2.80%	0.00%	20.70%	16.75%	2.80%	0.00%	0.00%	0.00%	13.90%	1.45%	0.00%	0.00%	0.00%	0.00%	12.60%	0.00%	0.00%	100.00%
Access road to Shek Lei Shopping Centre and Marke	RD_134_135	LD	50	29.5	Y	0900-1000	100	29.10%	2.25%	0.00%	26.85%	21.40%	4.50%	0.00%	0.00%	0.00%	4.50%	1.15%	0.00%	0.00%	0.00%	0.00%	10.25%	0.00%	0.00%	100.00%
Access road to Shek Lei Shopping Centre and Marke	RD_134_135	LD	50	29.5	Y	1000-1100	100	32.55%	4.50%	0.00%	25.80%	16.90%	3.45%	0.00%	0.00%	0.00%	3.30%	0.00%	0.00%	0.00%	0.00%	0.00%	13.50%	0.00%	0.00%	100.00%
Access road to Shek Lei Shopping Centre and Marke	RD_134_135	LD	50	29.8	Y	1100-1200	90	29.22%	2.44%	0.00%	28.22%	18.17%	2.44%	0.00%	0.00%	0.00%	3.78%	0.00%	0.00%	0.00%	0.00%	0.00%	15.72%	0.00%	0.00%	100.00%
Access road to Shek Lei Shopping Centre and Marke	RD_134_135	LD	50	30.0	Y	1200-1300	80	29.40%	2.65%	0.00%	25.25%	14.70%	4.00%	0.00%	0.00%	0.00%	4.00%	0.00%	0.00%	0.00%	0.00%	0.00%	20.00%	0.00%	0.00%	100.00%
Access road to Shek Lei Shopping Centre and Marke	RD_134_135	LD	50	30.0	Y	1300-1400	80	32.50%	2.70%	0.00%	24.30%	14.85%	2.70%	0.00%	0.00%	0.00%	2.70%	0.00%	0.00%	0.00%	0.00%	0.00%	20.25%	0.00%	0.00%	100.00%
Access road to Shek Lei Shopping Centre and Marke	RD_134_135	LD	50	29.5	Y	1400-1500	100	33.70%	2.40%	0.00%	25.30%	18.10%	2.40%	0.00%	0.00%	0.00%	0.00%	0.00%	0.00%	0.00%	0.00%	0.00%	18.10%	0.00%	0.00%	100.00%
Access road to Shek Lei Shopping Centre and Marke	RD_134_135	LD	50	30.0	Y	1500-1600	80	34.85%	2.90%	0.00%	26.05%	15.95%	2.90%	0.00%	0.00%	0.00%	4.30%	0.00%	0.00%	0.00%	0.00%	0.00%	13.05%	0.00%	0.00%	100.00%
Access road to Shek Lei Shopping Centre and Marke	RD_134_135	LD	50	29.5	Y	1600-1700	100	36.80%	6.65%	0.00%	22.20%	7.75%	1.15%	0.00%	0.00%	0.00%	3.25%	0.00%	0.00%	0.00%	0.00%	0.00%	22.20%	0.00%	0.00%	100.00%
Access road to Shek Lei Shopping Centre and Marke	RD_134_135	LD	50	29.0	Y	1700-1800	120	40.40%	5.20%	0.00%	17.30%	6.05%	0.85%	0.00%	0.00%	0.00%	0.90%	0.00%	0.00%	0.00%	0.00%	0.00%	29.30%	0.00%	0.00%	100.00%
Access road to Shek Lei Shopping Centre and Marke	RD_134_135	LD	50	28.8	Y	1800-1900	130	43.90%	5.04%	0.00%	13.35%	3.35%	0.00%	0.00%	0.00%	0.00%	0.78%	0.00%	0.00%	0.00%	0.00%	0.00%	33.58%	0.00%	0.00%	100.00%
Access road to Shek Lei Shopping Centre and Marke	RD_134_135	LD	50	30.0	Y	1900-2000	80	38.30%	5.50%	0.00%	12.35%	5.50%	0.00%	0.00%	0.00%	0.00%	0.00%	0.00%	0.00%	0.00%	0.00%	0.00%	38.35%	0.00%	0.00%	100.00%
Access road to Shek Lei Shopping Centre and Marke	RD_134_135	LD	50	30.0	Y	2000-2100	60	34.50%	6.90%	0.00%	8.60%	6.90%	0.00%	0.00%	0.00%	0.00%	0.00%	0.00%	0.00%	0.00%	0.00%	0.00%	43.10%	0.00%	0.00%	100.00%
Access road to Shek Lei Shopping Centre and Marke	RD_134_135	LD	50	30.0	Y	2100-2200	60	35.60%	4.40%	0.00%	8.90%	4.40%	0.00%	0.00%	0.00%	0.00%	0.00%	0.00%	0.00%	0.00%	0.00%	0.00%	46.70%	0.00%	0.00%	100.00%
Access road to Shek Lei Shopping Centre and Marke	RD_134_135	LD	50	30.0	Y	2200-2300	50	38.86%	9.70%	0.00%	9.70%	4.88%	0.00%	0.00%	0.00%	0.00%	0.00%	0.00%	0.00%	0.00%	0.00%	0.00%	36.86%	0.00%	0.00%	100.00%
Access road to Shek Lei Shopping Centre and Marke	RD_134_135	LD	50	30.0	Y	2300-0000	40	39.30%	7.10%	0.00%	10.70%	3.55%	0.00%	0.00%	0.00%	0.00%	0.00%	0.00%	0.00%	0.00%	0.00%	0.00%	39.35%	0.00%	0.00%	100.00%
Shek Pai Street	RD_136_137	DD	50	39.6	Y	0000-0100	200	25.73%	53.74%	0.00%	3.60%	1.04%	1.04%	0.00%	2.07%	0.00%	0.00%	0.00%	0.00%	0.00%	0.00%	5.59%	7.21%	0.00%	0.00%	100.00%
Shek Pai Street	RD_136_137	DD	50	40.0	Y	0100-0200	140	22.70%	61.66%	0.00%	3.90%	1.57%	0.00%	0.00%	3.10%	0.00%	0.00%	0.00%	0.00%	0.00%	0.00%	1.60%	5.47%	0.00%	0.00%	100.00%
Shek Pai Street	RD_136_137	DD	50	40.0	Y	0200-0300	130	18.32%	65.06%	0.00%	3.32%	1.68%	0.00%	0.00%	3.32%	0.00%	0.00%	0.81%	0.00%	0.00%	0.00%	1.62%	5.87%	0.00%	0.00%	100.00%
Shek Pai Street	RD_136_137	DD	50	40.0	Y	0300-0400	100	19.48%	62.98%	0.00%	5.42%	3.28%	1.14%	0.00%	2.14%	0.00%	0.00%	0.00%	0.00%	0.00%	0.00%	2.28%	3.28%	0.00%	0.00%	100.00%
Shek Pai Street	RD_136_137	DD	50	40.0	Y	0400-0500	100	13.10%	67.16%	0.00%	7.62%	3.28%	2.14%	0.00%	0.00%	0.00%	0.00%	1.14%	0.00%	0.00%	0.00%	2.28%	3.28%	0.00%	0.00%	100.00%
Shek Pai Street	RD_136_137	DD	50	40.0	Y	0500-0600	120	11.78%	64.68%	0.00%	8.14%	2.70%	1.77%	0.00%	0.00%	0.00%	0.00%	0.00%	0.00%	0.00%	0.00%	7.37%	3.58%	0.00%	0.00%	100.00%
Shek Pai Street	RD_136_137	DD	50	38.5	Y	0600-0700	300	11.68%	30.07%	0.00%	5.15%	2.09%	0.65%	0.00%	33.28%	0.33%	2.03%	1.02%	0.00%	0.65%	0.00%	8.94%	4.13%	0.00%	0.00%	100.00%
Shek Pai Street	RD_136_137	DD	50	36.1	Y	0700-0800	500	29.97%	23.86%	0.00%	5.87%	2.45%	0.85%	0.18%	21.41%	1.19%	0.81%	1.41%	0.00%	1.19%	0.00%	6.97%	3.45%	0.40%	0.00%	100.00%
Shek Pai Street	RD_136_137	DD	50	36.1	Y	0800-0900	500	30.47%	28.76%	0.00%	7.82%	3.01%	1.19%	0.18%	13.30%	2.38%	1.03%	1.01%	0.00%	0.79%	0.00%	6.60%	3.05%	0.40%	0.00%	100.00%
Shek Pai Street	RD_136_137	DD	50	35.2	Y	0900-1000	580	32.09%	28.75%	0.00%	11.16%	4.12%	1.58%	0.19%	11.34%	0.35%	0.37%	1.21%	0.00%	0.35%	0.00%	5.48%	2.68%	0.35%	0.00%	100.00%
Shek Pai Street	RD_136_137	DD	50	35.6	Y	1000-1100	540	29.51%	25.83%	0.00%	13.80%	4.29%	2.79%	0.18%	12.49%	0.18%	0.90%	0.74%	0.00%	0.34%	0.00%	4.29%	4.31%	0.34%	0.00%	100.00%
Shek Pai Street	RD_136_137	DD	50	36.5	Y	1100-1200	470	28.76%	20.86%	0.00%	16.03%	4.99%	2.39%	0.22%	12.19%	0.67%	1.05%	1.11%	0.00%	0.44%	0.00%	5.22%	5.62%	0.44%	0.00%	100.00%
Shek Pai Street	RD_136_137	DD	50	36.7	Y	1200-1300	450	28.10%	21.77%	0.00%	14.62%	4.38%	2.54%	0.22%	13.96%	0.22%	1.17%	0.44%	0.00%	0.44%	0.00%	5.04%	6.64%	0.44%	0.00%	100.00%
Shek Pai Street	RD_136_137	DD	50	37.2	Y	1300-1400	410	31.42%	22.69%	0.00%	14.99%	4.47%	2.24%	0.26%	8.99%	0.00%	0.50%	0.49%	0.00%	0.49%	0.00%	5.72%	7.24%	0.49%	0.00%	100.00%
Shek Pai Street	RD_136_137	DD	50	36.4	Y	1400-1500	480	32.24%	21.77%	0.00%	15.59%	4.92%	1.50%	0.00%	10.45%	0.88%	0.23%	1.06%	0.00%	0.44%	0.00%	4.47%	6.01%	0.44%	0.00%	100.00%
Shek Pai Street	RD_136_137	DD	50	37.1	Y	1500-1600	420	31.46%	25.29%	0.00%	14.80%	4.17%	1.70%	0.00%	9.26%	1.17%	1.23%	1.21%	0.00%	0.49%	0.00%	5.10%	4.13%	0.00%	0.00%	100.00%
Shek Pai Street	RD_136_137	DD	50	34.9	Y	1600-1700	600	25.67%	25.01%	0.00%	14.16%	3.34%	3.21%	0.00%	11.62%	0.50%	3.01%	1.48%	0.00%	0.34%	0.00%	5.09%	6.58%	0.00%	0.00%	100.00%
Shek Pai Street	RD_136_137	DD	50	34.1	Y	1700-1800	670	32.14%	21.60%	0.00%	12.60%	2.85%	1.97%	0.00%	10.67%	0.29%	0.92%	1.04%	0.00%	0.34%	0.00%	5.69%	9.88%	0.00%	0.00%	100.00%
Shek Pai Street	RD_136_137	DD	50	33.6	Y	1800-1900	710	34.02%	20.96%	0.00%	9.78%	1.69%	0.87%	0.00%	13.95%	0.00%	0.53%	1.00%	0.00%	0.24%	0.00%	5.90%	11.06%	0.00%	0.00%	100.00%
Shek Pai Street	RD_136_137	DD	50	36.5	Y	1900-2000	470	33.43%	24.94%	0.00%	6.51%	1.28%	0.44%	0.00%	13.03%	0.00%	0.22%	1.11%	0.00%	0.44%	0.00%	7.34%	11.24%	0.00%	0.00%	100.00%
Shek Pai Street	RD_136_137	DD	50	37.4	Y	2000-2100	390	29.11%	30.63%	0.00%	4.46%	1.59%	0.54%	0.00%	12.31%	0.00%	0.28%	1.31%	0.00%	0.54%	0.00%	6.87%	12.35%	0.00%	0.00%	100.00%
Shek Pai Street	RD_136_137	DD	50	38.0	Y	2100-2200	340	27.31%	32.43%	0.00%	3.99%	0.92%	0.64%	0.00%	13.81%	0.00%	0.00%	1.57%	0.00%	0.00%	0.00%	7.06%	12.26%	0.00%	0.00%	100.00%
Shek Pai Street	RD_136_137	DD	50	38.1	Y	2200-2300	330	27.47%	37.26%	0.00%	4.04%	0.92%	0.65%	0.00%	12.56%	0.00%	0.00%	0.92%	0.00%	0.65%	0.00%	7.13%	8.41%	0.00%	0.00%	100.00%
Shek Pai Street	RD_136_137	DD	50	39.1	Y	2300-0000	250	24.61%	40.40%	0.00%	4.15%	0.84%	0.84%	0.00%	12.45%	0.00%	0.00%	0.00%	0.00%	0.00%	0.00%	8.80%	7.90%	0.00%	0.00%	100.00%
Lei Pui Street	RD_138_139	LD	50	30.0	Y	0000-0100	80	15.80%	60.50%	0.00%	2.60%	2.60%	0.00%	0.00%	5.30%	0.00%	0.00%	0.00%	0.00%	0.00%	0.00%	5.30%	7.90%	0.00%	0.00%	100.00%
Lei Pui Street	RD_138_139	LD	50	30.0	Y	0100-0200	60	12.45%	62.60%	0.00%	3.55%	3.55%	0.00%	0.00%	7.15%	0.00%	0.00%	0.00%	0.00%	0.00%	0.00%	7.15%	3.55%	0.00%	0.00%	100.00%
Lei Pui Street	RD_138_139	LD	50	30.0	Y	0200-0300	60	10.90%	61.90%	0.00%	3.65%	3.65%	0.00%	0.00%	7.25%	0.00%	0.00%	0.00%	0.00%	0.00%	0.00%	7.25%	5.40%	0.00%	0.00%	100.00%
Lei Pui Street	RD_138_139	LD	50	30.0	Y	0300-0400	60	9.50%	61.80%	0.00%	4.80%	4.80%	0.00%	0.00%	4.80%	0.00%	0.00%	0.00%	0.00%	0.00%	0.00%	9.50%	4.80%	0.00%	0.00%	100.00%
Lei Pui Street	RD_138_139	LD	50	30.0	Y	0400-0500	40	5.00%	70.00%	0.00%	5.00%	5.00%	0.00%	0.00%	0.00%	0.00%	0.00%	0.00%	0.00%	0.00%	0.00%	10.00%	5.00%	0.00%	0.00%	100.00%
Lei Pui Street	RD_138_139	LD	50	30.0	Y	0500-0600	60	8.35%	66.85%	0.00%	6.15%	4.15%	0.00%	0.00%	0.00%	0.00%	0.00%	0.00%	0.00%	0.00%	0.00%	10.35%	4.15%	0.00%	0.00%	100.00%
Lei Pui Street	RD_138_139	LD	50	26.5	Y	0600-0700	220	3.95%	18.70%	0.00%	2.45%	2.00%	0.00%	0.00%	58.60%	3.95%	0.00%	0.00%	0.00%	1.00%	0.00%	6.40%	2.95%	0.00%	0.00%	100.00%
Lei Pui Street	RD_138_139	LD	50	24.5	Y	0700-0800	300	9.19%	19.41%	0.00%	2.73%	2.41%	0.00%	0.00%	47.55%	9.21%	0.00%	0.00%	0.00%	1.01%	0.00%	6.83%	1.35%	0.32%	0.00%	100.00%
Lei Pui Street	RD_138_139	LD	50	24.5	Y	0800-0900	300	9.86%	23.91%	0.00%	3.47%	3.12%	0.34%	0.00%	30.90%	18.98%	0.00%	0.00%	0.00%	0.68%	0.00%	7.02%	1.37%	0.34%	0.00%	100.00%
Lei Pui Street	RD_138_139	LD	50	25.0	Y	0900-1000	280	12.99%	29.83%	0.00%	6.46%	5.34%	0.38%	0.00%	32.38%	3.47%	0.00%	0.00%	0.00%	0.38%	0.00%	6.86%	1.54%	0.38%	0.00%	100.00%
Lei Pui Street	RD_138_139	LD	50	25.3	Y	1000-1100	270	14.69%	23.54%	0.00%	9.25%	6.94%	0.41%	0.00%	32.29%	3.13%	0.00%	0.00%	0.00%	0.80%	0.00%	4.64%	3.90%	0.41%	0.00%	100.00%
Lei Pui Street	RD_138_139	LD	50	26.3	Y	1100-1200	230	14.32%	18.71%	0.00%	10.71%	8.03%	0.47%	0.00%	31.20%	4.90%	0.00%	0.00%	0.00%	0.47%	0.00%	5.81%	4.91%	0.47%	0.00%	100.00%
Lei Pui Street	RD_138_139	LD	50	26.3	Y	1200-1300	230	13.73%	19.17%	0.00%	9.60%	6.39%	0.47%	0.00%	34.66%	3.63%	0.00%	0.00%	0.00%	0.90%	0.00%	5.01%	5.96%	0.47%	0.00%	100.00%
Lei Pui Street	RD_138_139	LD	50	27.3	Y	1300-1400	190	17.02%	22.71%	0.00%	10.82%	7.94%	0.58%	0.00%	25.52%	0.00%	0.00%	0.00%	0.00%	0.58%	0.00%	6.84%	7.42%	0.58%	0.00%	100.00%
Lei Pui Street	RD_138_139	LD	50	26.0	Y	1400-1500	240	15.63%	19.55%	0.00%	10.50%	7.81%	0.43%	0.00%	26.45%	8.30%	0.00%	0.00%	0.00%	0.85%	0.00%	4.82%	5.23%	0.43%	0.00%	100.00%
Lei Pui Street	RD_138_139	LD	50	26.8	Y	1500-1600	210	15.48%	22.98%	0.00%	9.91%	6.93%	0.47%	0.00%	23.40%	10.91%	0.00%	0.00%	0.00%	1.00%	0.00%	5.46%	3.46%	0.00%	0.00%	100.00%
Lei Pui Street	RD_138_139	LD	50	24.5	Y	1600-1700	300	15.10%	20.70%	0.00%	10.85%	6.60%	0.35%	0.00%	28.40%	5.65%	0.00%	0.00%	0.00%	0.70%	0.00%	4.95%	6.70%	0.00%	0.00%	100.00%
Lei Pui Street	RD_138_139	LD	50	24.0	Y	1700-1800	320	19.55%	18.30%	0.00%	9.95%	5.75%	0.30%	0.00%	26.60%	3.20%	0.00%	0.00%	0.00%	0.60%	0.00%	5.80%	9.95%	0.00%	0.00%	100.00%
Lei Pui Street	RD_138_139	LD	50	23.5	Y	1800-1900	340	20.20%	17.20%	0.00%	7.55%	3.35%	0.00%	0.00%	34.20%	0.00%	0.00%	0.00%	0.00%	0.60%	0.00%	6.05%	10.85%	0.00%	0.00%	100.00%
Lei Pui Street	RD_138_139	LD	50	26.3	Y	1900-2000	230	16.90%	23.30%	0.00%	4.59%	1.85%	0.00%	0.00%	34.20%	0.00%	0.00%	0.00%	0.00%	0.90%	0.00%	7.76%	10.51%	0.00%	0.00%	100.00%
Lei Pui Street	RD_138_139	LD	50	27.5	Y	2000-2100	180	14.50%	29.05%	0.00%	2.75%	2.20%	0.00%	0.00%	32.00%	0.00%	0.00%	0.00%	0.00%	1.10%	0.00%	7.25%	11.15%	0.00%	0.00%	100.00%
Lei Pui Street	RD_138_139	LD	50	27.8	Y	2100-2200	170	13.59%	29.06%	0.00%	3.14%	1.25%	0.00%	0.00%	34.41%	0.00%	0.00%	0.00%	0.00%	0.00%	0.00%	8.03%	10.53%	0.00%	0.00%	100.00%
Lei Pui Street	RD_138_139	LD	50	28.0	Y	2200-2300	160	13.55%	33.50%	0.00%	3.20%	1.30%	0.00%	0.00%	32.30%	0.00%	0.00%	0.00%	0.00%	0.65%	0.00%	7.75%	7.75%	0.00%	0.00%	100.00%
Lei Pui Street	RD_138_139	LD	50	29.0	Y	2300-0000	120	11.90%	36.40%	0.00%	2.50%	1.70%	0.00%	0.00%	31.40%	0.00%	0.00%	0.00%	0.00%	0.00%	0.00%	9.30%	6.80%	0.00%	0.00%	100.00%
Po Lei Street	RD_140_141	LD	50	30.0	Y	0000-0100	20	31.65%	52.80%	0.00%	10.55%	0.00%	0.00%	0.00%	0.00%	0.00%	0.00%	0.00%	0.00%	0.00%	0.00%	0.00%	5.00%	0.00%	0.00%	100.00%
Po Lei Street	RD_140_141	LD	50	30.0	Y	0100-0200	20	30.95%	61.90%	0.00%	0.00%	0.00%	0.00%	0.00%	0.00%	0.00%	0.00%	0.00%	0.00%	0.00%	0.00%	0.00%	7.15%	0.00%	0.00%	100.00%
Po Lei Street	RD_140_141	LD	50	30.0	Y	0200-0300	20	18.35%	73.30%	0.00%	0.00%	0.00%	0.00%	0.00%	0.00%	0.00%	0.00%	0.00%	0.00%	0.00%	0.00%	0.00%	8.35%	0.00%	0.00%	100.00%
Po Lei Street	RD_140_141	LD	50	30.0	Y	0300-0400	20	22.50%	67.50%	0.00%	0.00%	0.00%	0.00%	0.00%	0.00%	0.00%	0.00%	0.00%	0.00%	0.00%	0.00%	0.00%	10.00%	0.00%	0.00%	100.00%
Po Lei Street	RD_140_141	LD	50	30.0	Y	0400-0500	20	18.35%	54.95%	0.00%	18.35%	0.00%	0.00%	0.00%	0.00%	0.00%	0.00%	0.00%	0.00%	0.00%	0.00%	0.00%	8.35%	0.00%	0.00%	100.00%
Po Lei Street	RD_140_141	LD	50	30.0	Y	0500-0600	20	18.35%	54.95%	0.00%	18.35%	0.00%	0.00%	0.00%	0.00%	0.00%	0.00%	0.00%	0.00%	0.00%	0.00%	0.00%	8.35%	0.00%	0.00%	100.00%
Po Lei Street	RD_140_141	LD	50	30.0	Y	0600-0700	20	23.60%	47.25%	0.00%	11.80%	0.00%	0.00%	0.00%	0.00%	11.80%	0.00%	0.00%	0.00%	0.00%	0.00%	0.00%	5.55%	0.00%	0.00%	100.00%
Po Lei Street	RD_140_141	LD	50	30.0	Y	0700-0800	60	30.80%	24.60%	0.00%	7.93%	1.67%	0.00%	0.00%	0.00%	28.73%	0.00%	0.00%	0.00%	0.00%	0.00%	0.00%	6.27%	0.00%	0.00%	100.00%
Po Lei Street	RD_140_141	LD	50	29.8	Y	0800-0900	80	23.65%	20.75%	0.00%	8.35%	1.35%	0.00%	0.00%	0.00%	41.65%	0.00%	0.00%	0.00%	0.00%	0.00%	0.00%	4.25%	0.00%	0.00%	100.00%
Po Lei Street	RD_140_141	LD	50	30.0	Y	0900-1000	70	35.47%	31.01%	0.00%	17.56%	2.06%	0.00%	0.00%	0.00%	8.99%	0.00%	0.00%	0.00%	0.00%	0.00%	0.00%	4.91%	0.00%	0.00%	100.00%
Po Lei Street	RD_140_141	LD	50	30.0	Y	1000-1100	60	34.05%	25.55%	0.00%	27.65%	2.10%	4.25%	0.00%	0.00%	4.25%	0.00%	0.00%	0.00%	0.00%	0.00%	0.00%	2.15%	0.00%	0.00%	100.00%
Po Lei Street	RD_140_141	LD	50	30.0	Y	1100-1200	50	34.04%	19.40%	0.00%	31.98%	2.88%	0.00%	0.00%	0.00%	9.70%	0.00%	0.00%	0.00%	0.00%	0.00%	0.00%	2.00%	0.00%	0.00%	100.00%
Po Lei Street	RD_140_141	LD	50	30.0	Y	1200-1300	40	35.85%	20.55%	0.00%	28.15%	2.50%	5.15%	0.00%	0.00%	5.15%	0.00%	0.00%	0.00%	0.00%	0.00%	0.00%	2.65%	0.00%	0.00%	100.00%
Po Lei Street	RD_140_141	LD	50	30.0	Y	1300-1400	40	42.45%	24.25%	0.00%	27.20%	2.95%	0.00%	0.00%	0.00%	0.00%	0.00%	0.00%	0.00%	0.00%	0.00%	0.00%	3.15%	0.00%	0.00%	100.00%
Po Lei Street	RD_140_141	LD	50	30.0	Y	1400-1500	60	35.70%	22.20%	0.00%	24.40%	2.15%	0.00%	0.00%	0.00%	13.30%	0.00%	0.00%	0.00%	0.00%	0.00%	0.00%	2.25%	0.00%	0.00%	100.00%
Po Lei Street	RD_140_141	LD	50	30.0	Y	1500-1600	60	31.90%	22.70%	0.00%	22.70%	2.25%	0.00%	0.00%	0.00%	18.20%	0.00%	0.00%	0.00%	0.00%	0.00%	0.00%	2.25%	0.00%	0.00%	100.00%
Po Lei Street	RD_140_141	LD	50	30.0	Y	1600-1700	60	33.23%	22.73%	0.00%	29.37%	2.13%	4.10%	0.00%	0.00%	4.33%	0.00%	0.00%	0.00%	0.00%	0.00%	0.00%	4.10%	0.00%	0.00%	100.00%
Po Lei Street	RD_140_141	LD	50	30.0	Y	1700-1800	60	41.60%	20.50%	0.00%	26.63%	1.93%	3.70%	0.00%	0.00%	1.93%	0.00%	0.00%	0.00%	0.00%	0.00%	0.00%	3.70%	0.00%	0.00%	100.00%
Po Lei Street	RD_140_141	LD	50	30.0	Y	1800-1900	60	48.90%	22.20%	0.00%	22.77%	2.13%	0.00%	0.00%	0.00%	0.00%	0.00%	0.00%	0.00%	0.00%	0.00%	0.00%	4.00%	0.00%	0.00%	100.00%
Po Lei Street	RD_140_141	LD	50	30.0	Y	1900-2000	40	45.75%	28.60%	0.00%	14.35%	0.00%	0.00%	0.00%	0.00%	0.00%	0.00%	0.00%	0.00%	0.00%	0.00%	0.00%	11.30%	0.00%	0.00%	100.00%
Po Lei Street	RD_140_141	LD	50	30.0	Y	2000-2100	40	42.90%	35.70%	0.00%	10.70%	0.00%	0.00%	0.00%	0.00%	0.00%	0.00%	0.00%	0.00%	0.00%	0.00%	0.00%	10.70%	0.00%	0.00%	100.00%
Po Lei Street	RD_140_141	LD	50	30.0	Y	2100-2200	40	41.90%	42.00%	0.00%	8.40%	0.00%	0.00%	0.00%	0.00%	0.00%	0.00%	0.00%	0.00%	0.00%	0.00%	0.00%	7.70%	0.00%	0.00%	100.00%
Po Lei Street	RD_140_141	LD	50	30.0	Y	2200-2300	40	43.55%	43.60%	0.00%	8.70%	0.00%	0.00%	0.00%	0.00%	0.00%	0.00%	0.00%	0.00%	0.00%	0.00%	0.00%	4.15%	0.00%	0.00%	100.00%
Po Lei Street	RD_140_141	LD	50	30.0	Y	2300-0000	20	35.40%	47.25%	0.00%	11.80%	0.00%	0.00%	0.00%	0.00%	0.00%	0.00%	0.00%	0.00%	0.00%	0.00%	0.00%	5.55%	0.00%	0.00%	100.00%
Castle Peak Road - Kwai Chung	RD_142	PD	50	50.0	N	0000-0100	470	30.90%	56.20%	0.00%	2.80%	1.30%	0.40%	0.20%	0.00%	0.00%	0.00%	0.00%	0.00%	0.20%	0.00%	2.80%	5.00%	0.20%	0.00%	100.00%
Castle Peak Road - Kwai Chung	RD_142	PD	50	50.0	N	0100-0200	320	26.10%	62.50%	0.00%	3.20%	1.90%	0.60%	0.30%	0.00%	0.00%	0.00%	0.30%	0.00%	0.60%	0.00%	1.00%	3.20%	0.30%	0.00%	100.00%
Castle Peak Road - Kwai Chung	RD_142	PD	50	50.0	N	0200-0300	290	21.80%	67.50%	0.00%	2.80%	1.80%	0.40%	0.40%	0.00%	0.00%	0.00%	0.70%	0.00%	0.00%	0.00%	0.70%	3.90%	0.00%	0.00%	100.00%
Castle Peak Road - Kwai Chung	RD_142	PD	50	50.0	N	0300-0400	230	23.20%	65.30%	0.00%	4.00%	3.10%	0.90%	0.40%	0.00%	0.00%	0.00%	0.00%	0.00%	0.00%	0.00%	0.90%	2.20%	0.00%	0.00%	100.00%
Castle Peak Road - Kwai Chung	RD_142	PD	50	50.0	N	0400-0500	220	14.50%	69.90%	0.00%	6.40%	3.20%	0.90%	0.50%	0.00%	0.00%	0.00%	0.90%	0.00%	0.50%	0.00%	0.90%	2.30%	0.00%	0.00%	100.00%
Castle Peak Road - Kwai Chung	RD_142	PD	50	50.0	N	0500-0600	270	13.80%	66.40%	0.00%	7.10%	3.70%	1.10%	0.40%	0.00%	0.00%	0.00%	0.40%	0.00%	0.70%	0.00%	3.40%	2.60%	0.40%	0.00%	100.00%
Castle Peak Road - Kwai Chung	RD_142	PD	50	50.0	N	0600-0700	460	20.90%	47.40%	0.00%	6.40%	3.30%	0.70%	0.40%	3.70%	0.00%	2.00%	1.50%	0.90%	2.20%	0.00%	5.10%	4.80%	0.70%	0.00%	100.00%
Castle Peak Road - Kwai Chung	RD_142	PD	50	44.1	N	0700-0800	1050	40.90%	29.90%	0.00%	5.40%	3.30%	0.80%	0.40%	2.40%	0.30%	1.10%	1.80%	0.90%	2.90%	0.00%	3.00%	5.90%	1.00%	0.00%	100.00%
Castle Peak Road - Kwai Chung	RD_142	PD	50	43.3	N	0800-0900	1130	39.40%	33.70%	0.00%	6.70%	3.70%	1.20%	0.50%	1.40%	0.50%	1.40%	1.10%	0.70%	1.70%	0.00%	2.80%	4.70%	0.50%	0.00%	100.00%
Castle Peak Road - Kwai Chung	RD_142	PD	50	41.0	N	0900-1000	1330	40.10%	32.50%	0.10%	9.20%	5.00%	1.50%	0.50%	1.10%	0.10%	0.50%	1.30%	0.40%	0.80%	0.00%	2.20%	4.10%	0.60%	0.00%	100.00%
Castle Peak Road - Kwai Chung	RD_142	PD	50	43.0	N	1000-1100	1150	39.40%	29.80%	0.10%	12.30%	5.70%	2.40%	1.00%	1.00%	0.00%	0.60%	0.70%	0.30%	0.80%	0.00%	1.90%	3.30%	0.70%	0.00%	100.00%
Castle Peak Road - Kwai Chung	RD_142	PD	50	45.0	N	1100-1200	970	39.30%	24.70%	0.10%	14.60%	6.90%	2.20%	1.10%	1.00%	0.10%	0.80%	1.00%	0.20%	0.60%	0.00%	2.40%	4.50%	0.50%	0.00%	100.00%
Castle Peak Road - Kwai Chung	RD_142	PD	50	45.7	N	1200-1300	910	38.60%	26.10%	0.10%	13.50%	5.70%	2.50%	0.80%	1.20%	0.00%	0.80%	0.60%	0.60%	1.10%	0.00%	2.30%	5.40%	0.70%	0.00%	100.00%
Castle Peak Road - Kwai Chung	RD_142	PD	50	46.0	N	1300-1400	880	41.10%	25.80%	0.10%	13.10%	5.70%	1.80%	1.00%	0.70%	0.00%	0.60%	0.50%	0.20%	0.60%	0.00%	2.50%	5.60%	0.70%	0.00%	100.00%
Castle Peak Road - Kwai Chung	RD_142	PD	50	44.5	N	1400-1500	1020	42.20%	24.90%	0.10%	13.70%	6.50%	1.50%	0.50%	0.90%	0.10%	0.20%	1.10%	0.30%	0.80%	0.00%	2.00%	4.60%	0.60%	0.00%	100.00%
Castle Peak Road - Kwai Chung	RD_142	PD	50	45.7	N	1500-1600	910	40.70%	28.60%	0.10%	12.90%	5.40%	1.60%	0.30%	0.80%	0.10%	0.90%	1.30%	0.60%	1.20%	0.00%	2.10%	3.00%	0.40%	0.00%	100.00%
Castle Peak Road - Kwai Chung	RD_142	PD	50	42.9	N	1600-1700	1160	36.30%	29.30%	0.10%	13.80%	4.90%	2.90%	0.60%	0.80%	0.00%	2.20%	1.50%	0.20%	0.50%	0.00%	2.40%	4.30%	0.20%	0.00%	100.00%
Castle Peak Road - Kwai Chung	RD_142	PD	50	41.2	N	1700-1800	1320	44.80%	25.10%	0.10%	12.10%	3.90%	1.80%	0.40%	0.70%	0.00%	0.60%	1.10%	0.10%	0.30%	0.00%	2.70%	6.20%	0.10%	0.00%	100.00%
Castle Peak Road - Kwai Chung	RD_142	PD	50	40.9	N	1800-1900	1340	48.60%	25.00%	0.10%	9.70%	2.30%	0.80%	0.50%	0.90%	0.00%	0.40%	1.00%	0.20%	0.40%	0.00%	2.90%	7.10%	0.10%	0.00%	100.00%
Castle Peak Road - Kwai Chung	RD_142	PD	50	45.1	N	1900-2000	960	46.10%	29.70%	0.00%	6.10%	1.70%	0.40%	0.20%	1.10%	0.00%	0.20%	1.00%	0.30%	0.90%	0.00%	3.20%	9.00%	0.10%	0.00%	100.00%
Castle Peak Road - Kwai Chung	RD_142	PD	50	46.9	N	2000-2100	800	39.50%	36.90%	0.00%	4.20%	2.00%	0.50%	0.10%	1.00%	0.00%	0.10%	1.30%	0.40%	1.10%	0.00%	3.00%	9.80%	0.10%	0.00%	100.00%
Castle Peak Road - Kwai Chung	RD_142	PD	50	48.2	N	2100-2200	680	37.80%	39.20%	0.00%	4.00%	1.50%	0.40%	0.40%	1.20%	0.00%	0.00%	1.80%	0.10%	0.40%	0.00%	3.30%	9.80%	0.10%	0.00%	100.00%
Castle Peak Road - Kwai Chung	RD_142	PD	50	48.2	N	2200-2300	680	37.30%	44.20%	0.00%	3.90%	1.00%	0.60%	0.30%	1.00%	0.00%	0.00%	0.90%	0.10%	0.60%	0.00%	3.10%	6.70%	0.30%	0.00%	100.00%
Castle Peak Road - Kwai Chung	RD_142	PD	50	50.0	N	2300-0000	500	33.80%	48.20%	0.00%	3.80%	1.00%	0.60%	0.20%	1.00%	0.00%	0.20%	0.00%	0.00%	0.40%	0.00%	4.00%	6.60%	0.20%	0.00%	100.00%

Road Name	Road ID	Road Type	Speed Limit (km/hr)	Average Speed (km/hr)	Start Emission Estimated by Broad Brush Approach (Y/N)	Hour	Total Vehicles (Veh/hr)	01 - Private Cars PC	02 - Taxi TAXI	03 - Light Goods Vehicles<=2.5t LGV3	04 - Light Goods Vehicles 2.5-3.5t LGV4	05 - Light Goods Vehicles>3.5t LGV6	06 - Medium Goods Vehicles<=15t HGV7	07 - Medium Goods Vehicles15-24t HGV8	08 - Public Light Buses PLB	09 - Private Light Bus <=3.5t PV4	10 - Private Light Bus >3.5t PV5	11 - Non-franchised Bus<=6.4t NFB6	12 - Non-franchised Bus 6.4-15t NFB7	13 - Non-franchised Bus 15-24t NFB8	14 - Franchised Bus Single Deck FBSD	15 - Franchised Bus Double Deck FBDD	16 - Motorcycles MC	17 - Heavy Goods Vehicles>24t HGV9	18 - Non-franchised Bus >24t NFB9	Total
Wah Sing Street	RD_1_2	LD	50	29.8	Y	0000-0100	120	33.21%	19.65%	0.00%	6.29%	4.47%	3.53%	0.00%	0.00%	0.00%	0.00%	0.00%	0.00%	0.00%	0.00%	0.00%	4.47%	28.38%	0.00%	100.00%
Wah Sing Street	RD_1_2	LD	50	30.0	Y	0100-0200	90	25.66%	19.72%	0.00%	5.82%	5.82%	2.32%	0.00%	0.00%	0.00%	0.00%	0.00%	0.00%	0.00%	0.00%	0.00%	3.54%	37.11%	0.00%	100.00%
Wah Sing Street	RD_1_2	LD	50	30.0	Y	0200-0300	90	20.62%	21.82%	0.00%	5.12%	5.12%	2.53%	0.00%	0.00%	0.00%	0.00%	0.00%	0.00%	0.00%	0.00%	0.00%	3.92%	40.86%	0.00%	100.00%
Wah Sing Street	RD_1_2	LD	50	30.0	Y	0300-0400	80	18.35%	17.10%	0.00%	6.55%	7.90%	5.30%	0.00%	0.00%	0.00%	0.00%	0.00%	0.00%	0.00%	0.00%	0.00%	2.65%	42.15%	0.00%	100.00%
Wah Sing Street	RD_1_2	LD	50	30.0	Y	0400-0500	80	11.30%	18.60%	0.00%	9.95%	7.10%	5.80%	0.00%	0.00%	0.00%	0.00%	0.00%	0.00%	0.00%	0.00%	0.00%	1.30%	45.95%	0.00%	100.00%
Wah Sing Street	RD_1_2	LD	50	30.0	Y	0500-0600	90	12.58%	18.73%	0.00%	12.58%	8.77%	5.01%	0.00%	0.00%	0.00%	0.00%	0.00%	0.00%	0.00%	0.00%	0.00%	2.48%	39.86%	0.00%	100.00%
Wah Sing Street	RD_1_2	LD	50	28.5	Y	0600-0700	210	11.62%	9.20%	0.00%	7.25%	6.31%	2.90%	0.48%	0.00%	0.00%	0.00%	0.00%	0.00%	0.00%	0.00%	0.00%	2.42%	59.82%	0.00%	100.00%
Wah Sing Street	RD_1_2	LD	50	26.2	Y	0700-0800	350	34.80%	6.57%	0.00%	10.38%	9.28%	5.67%	0.91%	0.00%	0.00%	0.00%	0.00%	0.00%	0.00%	0.00%	0.00%	5.03%	27.37%	0.00%	100.00%
Wah Sing Street	RD_1_2	LD	50	25.2	Y	0800-0900	410	29.54%	6.40%	0.00%	11.24%	9.31%	7.07%	1.21%	0.00%	0.00%	0.00%	0.00%	0.00%	0.00%	0.00%	0.00%	3.66%	31.56%	0.00%	100.00%
Wah Sing Street	RD_1_2	LD	50	23.5	Y	0900-1000	510	28.79%	5.97%	0.00%	14.71%	11.99%	9.27%	1.00%	0.00%	0.00%	0.00%	0.00%	0.00%	0.00%	0.00%	0.00%	2.97%	25.28%	0.00%	100.00%
Wah Sing Street	RD_1_2	LD	50	23.5	Y	1000-1100	510	23.16%	5.55%	0.00%	14.14%	10.21%	9.80%	1.40%	0.00%	0.00%	0.00%	0.00%	0.00%	0.00%	0.00%	0.00%	1.76%	33.97%	0.00%	100.00%
Wah Sing Street	RD_1_2	LD	50	24.7	Y	1100-1200	440	22.81%	4.70%	0.00%	16.67%	12.49%	8.69%	1.66%	0.00%	0.00%	0.00%	0.00%	0.00%	0.00%	0.00%	0.00%	2.37%	30.60%	0.00%	100.00%
Wah Sing Street	RD_1_2	LD	50	25.3	Y	1200-1300	400	22.53%	5.00%	0.00%	15.28%	10.55%	10.00%	0.99%	0.00%	0.00%	0.00%	0.00%	0.00%	0.00%	0.00%	0.00%	2.75%	32.92%	0.00%	100.00%
Wah Sing Street	RD_1_2	LD	50	25.3	Y	1300-1400	400	24.09%	4.93%	0.00%	14.79%	10.35%	7.28%	1.26%	0.00%	0.00%	0.00%	0.00%	0.00%	0.00%	0.00%	0.00%	2.85%	34.47%	0.00%	100.00%
Wah Sing Street	RD_1_2	LD	50	24.7	Y	1400-1500	440	26.28%	4.93%	0.00%	16.17%	12.44%	6.09%	0.67%	0.00%	0.00%	0.00%	0.00%	0.00%	0.00%	0.00%	0.00%	2.59%	30.83%	0.00%	100.00%
Wah Sing Street	RD_1_2	LD	50	25.7	Y	1500-1600	380	25.20%	5.84%	0.00%	15.64%	10.64%	6.38%	0.54%	0.00%	0.00%	0.00%	0.00%	0.00%	0.00%	0.00%	0.00%	1.59%	34.16%	0.00%	100.00%
Wah Sing Street	RD_1_2	LD	50	24.8	Y	1600-1700	430	24.50%	8.05%	0.00%	15.92%	8.60%	9.78%	0.50%	0.00%	0.00%	0.00%	0.00%	0.00%	0.00%	0.00%	0.00%	2.37%	30.27%	0.00%	100.00%
Wah Sing Street	RD_1_2	LD	50	24.3	Y	1700-1800	460	32.08%	7.46%	0.00%	14.72%	7.26%	6.43%	0.45%	0.00%	0.00%	0.00%	0.00%	0.00%	0.00%	0.00%	0.00%	3.72%	27.90%	0.00%	100.00%
Wah Sing Street	RD_1_2	LD	50	24.8	Y	1800-1900	430	37.12%	7.91%	0.00%	12.79%	4.67%	3.27%	0.50%	0.00%	0.00%	0.00%	0.00%	0.00%	0.00%	0.00%	0.00%	4.67%	29.08%	0.00%	100.00%
Wah Sing Street	RD_1_2	LD	50	26.2	Y	1900-2000	350	34.30%	7.19%	0.00%	8.66%	3.89%	1.78%	0.32%	0.00%	0.00%	0.00%	0.00%	0.00%	0.00%	0.00%	0.00%	6.28%	37.57%	0.00%	100.00%
Wah Sing Street	RD_1_2	LD	50	27.0	Y	2000-2100	300	28.19%	8.72%	0.00%	5.89%	4.55%	2.83%	0.00%	0.00%	0.00%	0.00%	0.00%	0.00%	0.00%	0.00%	0.00%	6.58%	43.25%	0.00%	100.00%
Wah Sing Street	RD_1_2	LD	50	27.7	Y	2100-2200	260	25.70%	8.55%	0.00%	5.06%	3.13%	2.34%	0.75%	0.00%	0.00%	0.00%	0.00%	0.00%	0.00%	0.00%	0.00%	6.23%	48.24%	0.00%	100.00%
Wah Sing Street	RD_1_2	LD	50	27.7	Y	2200-2300	260	25.95%	9.98%	0.00%	5.22%	2.38%	2.38%	0.42%	0.00%	0.00%	0.00%	0.00%	0.00%	0.00%	0.00%	0.00%	4.37%	49.30%	0.00%	100.00%
Wah Sing Street	RD_1_2	LD	50	29.8	Y	2300-0000	130	35.99%	16.43%	0.00%	8.15%	3.27%	3.27%	0.00%	0.00%	0.00%	0.00%	0.00%	0.00%	0.00%	0.00%	0.00%	6.57%	26.32%	0.00%	100.00%
Kung Yip Street	RD_3_4	LD	50	30.0	Y	0000-0100	70	30.47%	37.94%	0.00%	12.61%	8.07%	3.13%	0.00%	0.00%	0.00%	0.00%	0.00%	0.00%	0.00%	0.00%	0.00%	7.77%	0.00%	0.00%	100.00%
Kung Yip Street	RD_3_4	LD	50	30.0	Y	0100-0200	60	24.95%	41.05%	0.00%	13.65%	11.25%	4.55%	0.00%	0.00%	0.00%	0.00%	0.00%	0.00%	0.00%	0.00%	0.00%	4.55%	0.00%	0.00%	100.00%
Kung Yip Street	RD_3_4	LD	50	30.0	Y	0200-0300	40	23.05%	46.15%	0.00%	10.25%	10.25%	5.15%	0.00%	0.00%	0.00%	0.00%	0.00%	0.00%	0.00%	0.00%	0.00%	5.15%	0.00%	0.00%	100.00%
Kung Yip Street	RD_3_4	LD	50	30.0	Y	0300-0400	40	18.90%	37.70%	0.00%	16.25%	16.25%	5.45%	0.00%	0.00%	0.00%	0.00%	0.00%	0.00%	0.00%	0.00%	0.00%	5.45%	0.00%	0.00%	100.00%
Kung Yip Street	RD_3_4	LD	50	30.0	Y	0400-0500	40	11.45%	39.95%	0.00%	22.85%	14.25%	5.75%	0.00%	0.00%	0.00%	0.00%	0.00%	0.00%	0.00%	0.00%	0.00%	5.75%	0.00%	0.00%	100.00%
Kung Yip Street	RD_3_4	LD	50	30.0	Y	0500-0600	50	11.80%	37.00%	0.00%	23.02%	19.02%	4.58%	0.00%	0.00%	0.00%	0.00%	0.00%	0.00%	0.00%	0.00%	0.00%	4.58%	0.00%	0.00%	100.00%
Kung Yip Street	RD_3_4	LD	50	30.0	Y	0600-0700	80	18.50%	28.70%	0.00%	24.25%	17.05%	2.85%	1.45%	0.00%	0.00%	0.00%	0.00%	0.00%	0.00%	0.00%	0.00%	5.80%	1.40%	0.00%	100.00%
Kung Yip Street	RD_3_4	LD	50	28.0	Y	0700-0800	200	32.80%	19.64%	0.00%	18.24%	12.02%	5.22%	1.54%	0.00%	0.00%	0.00%	0.00%	0.00%	0.00%	0.00%	0.00%	8.38%	2.16%	0.00%	100.00%
Kung Yip Street	RD_3_4	LD	50	27.3	Y	0800-0900	230	28.76%	20.96%	0.00%	21.05%	13.25%	6.82%	1.84%	0.00%	0.00%	0.00%	0.00%	0.00%	0.00%	0.00%	0.00%	6.41%	0.90%	0.00%	100.00%
Kung Yip Street	RD_3_4	LD	50	25.9	Y	0900-1000	300	26.03%	17.84%	0.00%	25.68%	15.42%	7.87%	1.38%	0.00%	0.00%	0.00%	0.00%	0.00%	0.00%	0.00%	0.00%	4.76%	1.02%	0.00%	100.00%
Kung Yip Street	RD_3_4	LD	50	26.3	Y	1000-1100	280	22.30%	11.52%	0.00%	30.87%	19.69%	9.28%	2.24%	0.00%	0.00%	0.00%	0.00%	0.00%	0.00%	0.00%	0.00%	2.98%	1.13%	0.00%	100.00%
Kung Yip Street	RD_3_4	LD	50	26.8	Y	1100-1200	250	20.45%	9.03%	0.00%	34.04%	22.08%	7.80%	2.51%	0.00%	0.00%	0.00%	0.00%	0.00%	0.00%	0.00%	0.00%	3.26%	0.83%	0.00%	100.00%
Kung Yip Street	RD_3_4	LD	50	27.3	Y	1200-1300	230	21.56%	10.08%	0.00%	33.03%	19.28%	9.60%	1.38%	0.00%	0.00%	0.00%	0.00%	0.00%	0.00%	0.00%	0.00%	4.13%	0.94%	0.00%	100.00%
Kung Yip Street	RD_3_4	LD	50	27.7	Y	1300-1400	210	23.12%	10.14%	0.00%	32.48%	19.28%	7.25%	2.42%	0.00%	0.00%	0.00%	0.00%	0.00%	0.00%	0.00%	0.00%	4.37%	0.94%	0.00%	100.00%
Kung Yip Street	RD_3_4	LD	50	26.8	Y	1400-1500	250	23.82%	9.44%	0.00%	33.42%	22.17%	5.35%	1.28%	0.00%	0.00%	0.00%	0.00%	0.00%	0.00%	0.00%	0.00%	3.74%	0.78%	0.00%	100.00%
Kung Yip Street	RD_3_4	LD	50	27.7	Y	1500-1600	210	24.34%	11.96%	0.00%	33.85%	19.88%	5.98%	1.00%	0.00%	0.00%	0.00%	0.00%	0.00%	0.00%	0.00%	0.00%	2.52%	0.47%	0.00%	100.00%
Kung Yip Street	RD_3_4	LD	50	26.6	Y	1600-1700	260	21.25%	7.20%	0.00%	36.00%	21.95%	8.75%	0.80%	0.00%	0.00%	0.00%	0.80%	0.00%	0.00%	0.00%	0.00%	3.25%	0.00%	0.00%	100.00%
Kung Yip Street	RD_3_4	LD	50	26.3	Y	1700-1800	270	28.48%	6.79%	0.00%	34.10%	18.89%	5.65%	0.75%	0.00%	0.00%	0.00%	0.75%	0.00%	0.00%	0.00%	0.00%	4.59%	0.00%	0.00%	100.00%
Kung Yip Street	RD_3_4	LD	50	26.9	Y	1800-1900	240	36.06%	7.86%	0.00%	32.07%	13.06%	3.05%	0.85%	0.00%	0.00%	0.00%	0.85%	0.00%	0.00%	0.00%	0.00%	6.21%	0.00%	0.00%	100.00%
Kung Yip Street	RD_3_4	LD	50	28.7	Y	1900-2000	160	37.70%	17.30%	0.00%	21.85%	8.95%	2.55%	0.65%	0.00%	0.00%	0.00%	0.00%	0.00%	0.00%	0.00%	0.00%	11.00%	0.00%	0.00%	100.00%
Kung Yip Street	RD_3_4	LD	50	29.3	Y	2000-2100	130	34.92%	22.29%	0.00%	16.50%	10.81%	3.29%	0.00%	0.00%	0.00%	0.00%	0.00%	0.00%	0.00%	0.00%	0.00%	12.19%	0.00%	0.00%	100.00%
Kung Yip Street	RD_3_4	LD	50	29.8	Y	2100-2200	100	34.95%	24.75%	0.00%	16.50%	8.25%	2.05%	1.05%	0.00%	0.00%	0.00%	0.00%	0.00%	0.00%	0.00%	0.00%	12.45%	0.00%	0.00%	100.00%
Kung Yip Street	RD_3_4	LD	50	29.8	Y	2200-2300	100	35.70%	28.45%	0.00%	15.80%	5.20%	3.10%	1.10%	0.00%	0.00%	0.00%	0.00%	0.00%	0.00%	0.00%	0.00%	9.65%	1.00%	0.00%	100.00%
Kung Yip Street	RD_3_4	LD	50	30.0	Y	2300-0000	80	33.30%	31.90%	0.00%	17.35%	5.80%	2.90%	0.00%	0.00%	0.00%	0.00%	0.00%	0.00%	0.00%	0.00%	0.00%	8.75%	0.00%	0.00%	100.00%
Kung Yip Street	RD_5_6	DD	50	40.0	Y	0000-0100	180	32.04%	26.11%	0.00%	8.17%	5.22%	3.52%	0.58%	0.00%	0.00%	0.00%	0.00%	0.00%	0.00%	0.00%	0.00%	5.80%	18.56%	0.00%	100.00%
Kung Yip Street	RD_5_6	DD	50	40.0	Y	0100-0200	130	24.75%	26.35%	0.00%	8.55%	6.96%	3.13%	1.54%	0.00%	0.00%	0.00%	0.00%	0.00%	0.00%	0.00%	0.00%	3.13%	25.59%	0.00%	100.00%
Kung Yip Street	RD_5_6	DD	50	40.0	Y	0200-0300	120	21.10%	29.25%	0.00%	7.90%	6.20%	3.55%	0.00%	0.00%	0.00%	0.00%	0.00%	0.00%	0.00%	0.00%	0.00%	3.55%	28.45%	0.00%	100.00%
Kung Yip Street	RD_5_6	DD	50	40.0	Y	0300-0400	110	20.07%	23.78%	0.00%	8.60%	10.49%	3.78%	0.91%	0.00%	0.00%	0.00%	0.00%	0.00%	0.00%	0.00%	0.00%	1.89%	30.47%	0.00%	100.00%
Kung Yip Street	RD_5_6	DD	50	40.0	Y	0400-0500	110	11.47%	25.73%	0.00%	14.27%	10.49%	5.73%	0.00%	0.00%	0.00%	0.00%	0.00%	0.00%	0.00%	0.00%	0.00%	1.89%	30.42%	0.00%	100.00%
Kung Yip Street	RD_5_6	DD	50	40.0	Y	0500-0600	130	11.13%	24.57%	0.00%	15.92%	11.92%	6.38%	0.78%	0.00%	0.00%	0.00%	0.00%	0.00%	0.00%	0.00%	0.00%	3.14%	26.17%	0.00%	100.00%
Kung Yip Street	RD_5_6	DD	50	39.5	Y	0600-0700	280	13.64%	13.59%	0.00%	11.44%	8.50%	2.94%	0.75%	0.00%	0.00%	0.00%	0.00%	0.00%	0.00%	0.00%	0.00%	3.64%	45.50%	0.00%	100.00%
Kung Yip Street	RD_5_6	DD	50	37.3	Y	0700-0800	520	34.01%	11.40%	0.00%	13.11%	10.26%	5.42%	1.14%	0.00%	0.00%	0.00%	0.00%	0.00%	0.00%	0.00%	0.00%	6.18%	18.48%	0.00%	100.00%
Kung Yip Street	RD_5_6	DD	50	36.3	Y	0800-0900	630	29.20%	11.41%	0.00%	14.74%	10.44%	6.93%	1.44%	0.00%	0.00%	0.00%	0.00%	0.00%	0.00%	0.00%	0.00%	4.66%	21.17%	0.00%	100.00%
Kung Yip Street	RD_5_6	DD	50	34.8	Y	0900-1000	790	27.85%	10.31%	0.00%	18.85%	12.99%	8.57%	1.30%	0.00%	0.00%	0.00%	0.00%	0.00%	0.00%	0.00%	0.00%	3.70%	16.44%	0.00%	100.00%
Kung Yip Street	RD_5_6	DD	50	35.0	Y	1000-1100	770	22.96%	7.80%	0.00%	19.65%	13.19%	9.64%	1.88%	0.00%	0.00%	0.00%	0.00%	0.00%	0.00%	0.00%	0.00%	2.10%	22.79%	0.00%	100.00%
Kung Yip Street	RD_5_6	DD	50	35.9	Y	1100-1200	670	22.43%	6.22%	0.00%	22.68%	15.59%	8.41%	1.84%	0.00%	0.00%	0.00%	0.00%	0.00%	0.00%	0.00%	0.00%	2.73%	20.09%	0.00%	100.00%
Kung Yip Street	RD_5_6	DD	50	36.5	Y	1200-1300	610	22.35%	6.77%	0.00%	21.18%	13.10%	9.70%	1.31%	0.00%	0.00%	0.00%	0.00%	0.00%	0.00%	0.00%	0.00%	3.58%	22.03%	0.00%	100.00%
Kung Yip Street	RD_5_6	DD	50	36.6	Y	1300-1400	590	23.85%	6.67%	0.00%	20.62%	13.14%	6.97%	1.89%	0.00%	0.00%	0.00%	0.00%	0.00%	0.00%	0.00%	0.00%	3.77%	23.09%	0.00%	100.00%
Kung Yip Street	RD_5_6	DD	50	36.0	Y	1400-1500	660	25.70%	6.67%	0.00%	22.26%	15.45%	5.62%	0.92%	0.00%	0.00%	0.00%	0.00%	0.00%	0.00%	0.00%	0.00%	3.07%	20.30%	0.00%	100.00%
Kung Yip Street	RD_5_6	DD	50	36.8	Y	1500-1600	570	25.06%	7.72%	0.00%	21.77%	13.35%	6.30%	0.71%	0.00%	0.00%	0.00%	0.00%	0.00%	0.00%	0.00%	0.00%	2.08%	23.00%	0.00%	100.00%
Kung Yip Street	RD_5_6	DD	50	36.0	Y	1600-1700	660	23.58%	7.96%	0.00%	22.72%	12.92%	9.46%	0.90%	0.00%	0.00%	0.00%	0.30%	0.00%	0.00%	0.00%	0.00%	2.78%	19.38%	0.00%	100.00%
Kung Yip Street	RD_5_6	DD	50	35.5	Y	1700-1800	710	31.17%	7.16%	0.00%	21.24%	11.13%	6.12%	0.60%	0.00%	0.00%	0.00%	0.30%	0.00%	0.00%	0.00%	0.00%	4.14%	18.14%	0.00%	100.00%
Kung Yip Street	RD_5_6	DD	50	36.1	Y	1800-1900	650	37.13%	7.74%	0.00%	18.80%	7.42%	2.99%	0.90%	0.00%	0.00%	0.00%	0.30%	0.00%	0.00%	0.00%	0.00%	5.32%	19.40%	0.00%	100.00%
Kung Yip Street	RD_5_6	DD	50	37.5	Y	1900-2000	500	35.32%	10.37%	0.00%	12.82%	5.17%	2.04%	0.40%	0.00%	0.00%	0.00%	0.00%	0.00%	0.00%	0.00%	0.00%	7.85%	26.03%	0.00%	100.00%
Kung Yip Street	RD_5_6	DD	50	38.3	Y	2000-2100	410	30.41%	12.42%	0.00%	8.71%	6.22%	2.49%	0.23%	0.00%	0.00%	0.00%	0.00%	0.00%	0.00%	0.00%	0.00%	8.46%	31.06%	0.00%	100.00%
Kung Yip Street	RD_5_6	DD	50	38.7	Y	2100-2200	360	28.04%	13.04%	0.00%	7.91%	4.52%	2.24%	0.83%	0.00%	0.00%	0.00%	0.00%	0.00%	0.00%	0.00%	0.00%	7.93%	35.50%	0.00%	100.00%
Kung Yip Street	RD_5_6	DD	50	38.8	Y	2200-2300	350	28.48%	14.95%	0.00%	7.93%	3.21%	2.66%	0.60%	0.00%	0.00%	0.00%	0.00%	0.00%	0.00%	0.00%	0.00%	5.87%	36.30%	0.00%	100.00%
Kung Yip Street	RD_5_6	DD	50	40.0	Y	2300-0000	200	35.09%	22.37%	0.00%	10.67%	3.72%	3.17%	0.00%	0.00%	0.00%	0.00%	0.00%	0.00%	0.00%	0.00%	0.00%	7.44%	17.56%	0.00%	100.00%
Kwai Wing Road	RD_7	LD	50	30.0	Y	0000-0100	40	48.70%	29.70%	0.00%	8.10%	5.40%	2.70%	0.00%	0.00%	0.00%	0.00%	0.00%	0.00%	0.00%	0.00%	0.00%	5.40%	0.00%	0.00%	100.00%
Kwai Wing Road	RD_7	LD	50	30.0	Y	0100-0200	30	41.70%	37.50%	0.00%	8.30%	8.30%	0.00%	0.00%	0.00%	0.00%	0.00%	0.00%	0.00%	0.00%	0.00%	0.00%	4.20%	0.00%	0.00%	100.00%
Kwai Wing Road	RD_7	LD	50	30.0	Y	0200-0300	30	38.10%	38.10%	0.00%	9.50%	9.50%	0.00%	0.00%	0.00%	0.00%	0.00%	0.00%	0.00%	0.00%	0.00%	0.00%	4.80%	0.00%	0.00%	100.00%
Kwai Wing Road	RD_7	LD	50	30.0	Y	0300-0400	20	35.00%	30.00%	0.00%	10.00%	15.00%	5.00%	0.00%	0.00%	0.00%	0.00%	0.00%	0.00%	0.00%	0.00%	0.00%	5.00%	0.00%	0.00%	100.00%
Kwai Wing Road	RD_7	LD	50	30.0	Y	0400-0500	20	22.20%	38.80%	0.00%	16.70%	16.70%	5.60%	0.00%	0.00%	0.00%	0.00%	0.00%	0.00%	0.00%	0.00%	0.00%	0.00%	0.00%	0.00%	100.00%
Kwai Wing Road	RD_7	LD	50	30.0	Y	0500-0600	30	21.70%	34.90%	0.00%	17.40%	17.40%	4.30%	0.00%	0.00%	0.00%	0.00%	0.00%	0.00%	0.00%	0.00%	0.00%	4.30%	0.00%	0.00%	100.00%
Kwai Wing Road	RD_7	LD	50	30.0	Y	0600-0700	50	29.40%	22.00%	0.00%	17.10%	14.60%	2.40%	0.00%	0.00%	0.00%	2.40%	2.40%	0.00%	2.40%	0.00%	0.00%	4.90%	2.40%	0.00%	100.00%
Kwai Wing Road	RD_7	LD	50	29.5	Y	0700-0800	100	32.20%	9.70%	0.00%	18.30%	17.20%	4.30%	1.10%	0.00%	0.00%	2.20%	1.10%	0.00%	3.20%	0.00%	0.00%	7.50%	3.20%	0.00%	100.00%
Kwai Wing Road	RD_7	LD	50	29.3	Y	0800-0900	110	29.40%	10.50%	0.00%	21.00%	18.10%	5.70%	1.90%	0.00%	0.00%	2.90%	1.00%	0.00%	1.90%	0.00%	0.00%	5.70%	1.90%	0.00%	100.00%
Kwai Wing Road	RD_7	LD	50	28.5	Y	0900-1000	140	26.90%	8.80%	0.00%	26.30%	21.90%	6.60%	1.50%	0.00%	0.00%	0.70%	0.70%	0.00%	0.70%	0.00%	0.00%	4.40%	1.50%	0.00%	100.00%
Kwai Wing Road	RD_7	LD	50	28.0	Y	1000-1100	160	37.10%	9.80%	0.00%	21.60%	17.00%	5.90%	2.00%	0.00%	0.00%	0.70%	1.30%	0.00%	0.70%	0.00%	0.00%	2.60%	1.30%	0.00%	100.00%
Kwai Wing Road	RD_7	LD	50	28.5	Y	1100-1200	140	35.90%	7.50%	0.00%	24.60%	19.40%	4.50%	2.20%	0.00%	0.00%	0.70%	1.50%	0.00%	0.00%	0.00%	0.00%	3.00%	0.70%	0.00%	100.00%
Kwai Wing Road	RD_7	LD	50	29.0	Y	1200-1300	120	36.80%	8.30%	0.00%	23.30%	16.70%	5.80%	1.70%	0.00%	0.00%	0.80%	0.80%	0.00%	0.80%	0.00%	0.00%	4.20%	0.80%	0.00%	100.00%
Kwai Wing Road	RD_7	LD	50	29.0	Y	1300-1400	120	39.70%	8.60%	0.00%	22.40%	17.20%	4.30%	1.70%	0.00%	0.00%	0.00%	0.90%	0.00%	0.00%	0.00%	0.00%	4.30%	0.90%	0.00%	100.00%
Kwai Wing Road	RD_7	LD	50	28.5	Y	1400-1500	140	40.00%	8.00%	0.00%	23.20%	18.80%	2.90%	0.70%	0.00%	0.00%	0.00%	1.40%	0.00%	0.70%	0.00%	0.00%	3.60%	0.70%	0.00%	100.00%
Kwai Wing Road	RD_7	LD	50	29.0	Y	1500-1600	120	40.00%	9.40%	0.00%	23.10%	16.20%	3.40%	0.90%	0.00%	0.00%	0.90%	1.70%	0.00%	0.90%	0.00%	0.00%	2.60%	0.90%	0.00%	100.00%
Kwai Wing Road	RD_7	LD	50	28.0	Y	1600-1700	160	46.80%	13.80%	0.00%	18.10%	10.60%	3.80%	0.60%	0.00%	0.00%	0.00%	3.80%	0.00%	0.00%	0.00%	0.00%	2.50%	0.00%	0.00%	100.00%
Kwai Wing Road	RD_7	LD	50	27.3	Y	1700-1800	190	56.20%	11.10%	0.00%	15.30%	8.50%	2.10%	0.50%	0.00%	0.00%	0.00%	2.60%	0.00%	0.00%	0.00%	0.00%	3.70%	0.00%	0.00%	100.00%
Kwai Wing Road	RD_7	LD	50	27.3	Y	1800-1900	190	62.10%	11.20%	0.00%	12.80%	5.30%	1.10%	0.50%	0.00%	0.00%	0.00%	2.70%	0.00%	0.00%	0.00%	0.00%	4.30%	0.00%	0.00%	100.00%
Kwai Wing Road	RD_7	LD	50	29.5	Y	1900-2000	100	56.60%	12.10%	0.00%	13.10%	6.10%	1.00%	0.00%	0.00%	0.00%	0.00%	2.00%	0.00%	1.00%	0.00%	0.00%	8.10%	0.00%	0.00%	100.00%
Kwai Wing Road	RD_7	LD	50	30.0	Y	2000-2100	80	50.60%	16.50%	0.00%	10.10%	7.60%	1.30%	0.00%	0.00%	0.00%	0.00%	2.50%	0.00%	1.30%	0.00%	0.00%	10.10%	0.00%	0.00%	100.00%
Kwai Wing Road	RD_7	LD	50	30.0	Y	2100-2200	70	50.80%	17.50%	0.00%	9.50%	6.30%	1.60%	1.60%	0.00%	0.00%	0.00%	3.20%	0.00%	0.00%	0.00%	0.00%	9.50%	0.00%	0.00%	100.00%
Kwai Wing Road	RD_7	LD	50	30.0	Y	2200-2300	60	53.20%	21.70%	0.00%	10.00%	5.00%	1.70%	0.00%	0.00%	0.00%	0.00%	1.70%	0.00%	0.00%	0.00%	0.00%	6.70%	0.00%	0.00%	100.00%
Kwai Wing Road	RD_7	LD	50	30.0	Y	2300-0000	50	52.40%	23.80%	0.00%	9.50%	4.80%	2.40%	0.00%	0.00%	0.00%	0.00%	0.00%	0.00%	0.00%	0.00%	0.00%	7.10%	0.00%	0.00%	100.00%
Kwai Wing Road	RD_8	LD	50	30.0	Y	0000-0100	30	40.00%	32.00%	0.00%	8.00%	8.00%	4.00%	0.00%	0.00%	0.00%	0.00%	0.00%	0.00%	0.00%	0.00%	0.00%	8.00%	0.00%	0.00%	100.00%
Kwai Wing Road	RD_8	LD	50	30.0	Y	0100-0200	20	35.20%	35.30%	0.00%	11.80%	11.80%	0.00%	0.00%	0.00%	0.00%	0.00%	0.00%	0.00%	0.00%	0.00%	0.00%	5.90%	0.00%	0.00%	100.00%
Kwai Wing Road	RD_8	LD	50	30.0	Y	0200-0300	20	35.70%	43.00%	0.00%	7.10%	7.10%	0.00%	0.00%	0.00%	0.00%	0.00%	0.00%	0.00%	0.00%	0.00%	0.00%	7.10%	0.00%	0.00%	100.00%
Kwai Wing Road	RD_8	LD	50	30.0	Y	0300-0400	20	30.80%	38.40%	0.00%	7.70%	15.40%	0.00%	0.00%	0.00%	0.00%	0.00%	0.00%	0.00%	0.00%	0.00%	0.00%	7.70%	0.00%	0.00%	100.00%
Kwai Wing Road	RD_8	LD	50	30.0	Y	0400-0500	20	16.70%	41.60%	0.00%	16.70%	16.70%	0.00%	0.00%	0.00%	0.00%	0.00%	0.00%	0.00%	0.00%	0.00%	0.00%	8.30%	0.00%	0.00%	100.00%
Kwai Wing Road	RD_8	LD	50	30.0	Y	0500-0600	20	17.60%	35.40%	0.00%	17.60%	17.60%	5.90%	0.00%	0.00%	0.00%	0.00%	0.00%	0.00%	0.00%	0.00%	0.00%	5.90%	0.00%	0.00%	100.00%
Kwai Wing Road	RD_8	LD	50	30.0	Y	0600-0700	30	27.00%	26.90%	0.00%	19.20%	15.40%	3.80%	0.00%	0.00%	0.00%	0.00%	0.00%	0.00%	0.00%	0.00%	0.00%	7.70%	0.00%	0.00%	100.00%
Kwai Wing Road	RD_8	LD	50	30.0	Y	0700-0800	60	31.00%	12.10%	0.00%	20.70%	20.70%	5.20%	0.00%	0.00%	0.00%	0.00%	0.00%	0.00%	0.00%	0.00%	0.00%	8.60%	1.70%	0.00%	100.00%
Kwai Wing Road	RD_8	LD	50	30.0	Y	0800-0900	70	26.80%	13.40%	0.00%	23.90%	22.40%	6.00%	0.00%	0.00%	0.00%	0.00%	0.00%	0.00%	0.00%	0.00%	0.00%	6.00%	1.50%	0.00%	100.00%
Kwai Wing Road	RD_8	LD	50	29.5	Y	0900-1000	100	23.70%	10.80%	0.00%	27.90%	24.70%	7.50%	0.00%	0.00%	0.00%	0.00%	0.00%	0.00%	0.00%	0.00%	0.00%	4.30%	1.10%	0.00%	100.00%
Kwai Wing Road	RD_8	LD	50	29.5	Y	1000-1100	100	34.40%	11.50%	0.00%	22.90%	18.80%	6.30%	1.00%	0.00%	0.00%	0.00%	1.00%	0.00%	0.00%	0.00%	0.00%	3.10%	1.00%	0.00%	100.00%
Kwai Wing Road	RD_8	LD	50	29.8	Y	1100-1200	90	31.20%	9.20%	0.00%	25.30%	21.80%	4.60%	1.10%	0.00%	0.00%	0.00%	1.10%	0.00%	0.00%	0.00%	0.00%	4.60%	1.10%	0.00%	100.00%
Kwai Wing Road	RD_8	LD	50	30.0	Y	1200-1300	80	32.40%	9.10%	0.00%	24.70%	19.50%	6.50%	1.30%	0.00%	0.00%	0.00%	0.00%	0.00%	0.00%	0.00%	0.00%	5.20%	1.30%	0.00%	100.00%
Kwai Wing Road	RD_8	LD	50	30.0	Y	1300-1400	80	35.00%	9.50%	0.00%	24.30%	18.90%	4.10%	1.40%	0.00%	0.00%	0.00%	0.00%	0.00%	0.00%	0.00%	0.00%	5.40%	1.40%	0.00%	100.00%
Kwai Wing Road	RD_8	LD	50	29.8	Y	1400-1500	90	34.90%	9.00%	0.00%	24.70%	21.30%	3.40%	0.00%	0.00%	0.00%	0.00%	1.10%	0.00%	0.00%	0.00%	0.00%	4.50%	1.10%	0.00%	100.00%
Kwai Wing Road	RD_8	LD	50	30.0	Y	1500-1600	80	36.90%	11.00%	0.00%	24.70%	19.20%	4.10%	0.00%	0.00%	0.00%	0.00%	1.40%	0.00%	0.00%	0.00%	0.00%	2.70%	0.00%	0.00%	100.00%
Kwai Wing Road	RD_8	LD	50	29.5	Y	1600-1700	100	44.70%	14.60%	0.00%	18.80%	11.50%	3.10%	1.00%	0.00%	0.00%	0.00%	2.10%	0.00%	0.00%	0.00%	0.00%	4.20%	0.00%	0.00%	100.00%
Kwai Wing Road	RD_8	LD	50	29.0	Y	1700-1800	120	52.50%	12.30%	0.00%	15.80%	8.80%	1.80%	0.90%	0.00%	0.00%	0.00%	1.80%	0.00%	0.00%	0.00%	0.00%	6.10%	0.00%	0.00%	100.00%
Kwai Wing Road	RD_8	LD	50	29.0	Y	1800-1900	120	58.30%	12.40%	0.00%	13.30%	5.30%	0.90%	0.90%	0.00%	0.00%	0.00%	1.80%	0.00%	0.00%	0.00%	0.00%	7.10%	0.00%	0.00%	100.00%
Kwai Wing Road	RD_8	LD	50	30.0	Y	1900-2000	70	49.90%	14.10%	0.00%	14.10%	7.80%	1.60%	0.00%	0.00%	0.00%	0.00%	1.60%	0.00%	0.00%	0.00%	0.00%	10.90%	0.00%	0.00%	100.00%
Kwai Wing Road	RD_8	LD	50	30.0	Y	2000-2100	50	46.00%	18.00%	0.00%	10.00%	10.00%	2.00%	0.00%	0.00%	0.00%	0.00%	2.00%	0.00%	0.00%	0.00%	0.00%	12.00%	0.00%	0.00%	100.00%
Kwai Wing Road	RD_8	LD	50	30.0	Y	2100-2200	50	46.40%	19.50%	0.00%	9.80%	7.30%	2.40%	0.00%	0.00%	0.00%	0.00%	2.40%	0.00%	0.00%	0.00%	0.00%	12.20%	0.00%	0.00%	100.00%
Kwai Wing Road	RD_8	LD	50	30.0	Y	2200-2300	40	47.40%	23.70%	0.00%	10.50%	5.30%	2.60%	0.00%	0.00%	0.00%	0.00%	0.00%	0.00%	0.00%	0.00%	0.00%	10.50%	0.00%	0.00%	100.00%
Kwai Wing Road	RD_8	LD	50	30.0	Y	2300-0000	30	42.80%	28.60%	0.00%	10.70%	3.60%	3.60%	0.00%	0.00%	0.00%	0.00%	0.00%	0.00%	0.00%	0.00%	0.00%	10.70%	0.00%	0.00%	100.00%
Kwai Wing Road	RD_9	LD	50	30.0	Y	0000-0100	30	43.50%	34.80%	0.00%	8.70%	4.30%	0.00%	0.00%	0.00%	0.00%	0.00%	0.00%	0.00%	0.00%	0.00%	0.00%	8.70%	0.00%	0.00%	100.00%
Kwai Wing Road	RD_9	LD	50	30.0	Y	0100-0200	20	39.90%	40.00%	0.00%	6.70%	6.70%	0.00%	0.00%	0.00%	0.00%	0.00%	0.00%	0.00%	0.00%	0.00%	0.00%	6.70%	0.00%	0.00%	100.00%
Kwai Wing Road	RD_9	LD	50	30.0	Y	0200-0300	20	30.80%	46.10%	0.00%	7.70%	7.70%	0.00%	0.00%	0.00%	0.00%	0.00%	0.00%	0.00%	0.00%	0.00%	0.00%	7.70%	0.00%	0.00%	100.00%
Kwai Wing Road	RD_9	LD	50	30.0	Y	0300-0400	20	33.40%	33.30%	0.00%	8.30%	16.70%	0.00%	0.00%	0.00%	0.00%	0.00%	0.00%	0.00%	0.00%	0.00%	0.00%	8.30%	0.00%	0.00%	100.00%
Kwai Wing Road	RD_9	LD	50	30.0	Y	0400-0500	20	16.70%	41.60%	0.00%	16.70%	16.70%	0.00%	0.00%	0.00%	0.00%	0.00%	0.00%	0.00%	0.00%	0.00%	0.00%	8.30%	0.00%	0.00%	100.00%
Kwai Wing Road	RD_9	LD	50	30.0	Y	0500-0600	20	21.40%	35.80%	0.00%	21.40%	14.30%	0.00%	0.00%	0.00%	0.00%	0.00%	0.00%	0.00%	0.00%	0.00%	0.00%	7.10%	0.00%	0.00%	100.00%
Kwai Wing Road	RD_9	LD	50	30.0	Y	0600-0700	30	29.10%	29.20%	0.00%	16.70%	12.50%	4.20%	0.00%	0.00%	0.00%	0.00%	0.00%	0.00%	0.00%	0.00%	0.00%	8.30%	0.00%	0.00%	100.00%
Kwai Wing Road	RD_9	LD	50	30.0	Y	0700-0800	50	30.00%	14.00%	0.00%	22.00%	20.00%	4.00%	0.00%	0.00%	0.00%	0.00%	0.00%	0.00%	0.00%	0.00%	0.00%	10.00%	0.00%	0.00%	100.00%
Kwai Wing Road	RD_9	LD	50	30.0	Y	0800-0900	60	27.60%	13.80%	0.00%	24.10%	22.40%	5.20%	0.00%	0.00%	0.00%	0.00%	0.00%	0.00%	0.00%	0.00%	0.00%	6.90%	0.00%	0.00%	100.00%
Kwai Wing Road	RD_9	LD	50	30.0	Y	0900-1000	80	23.80%	11.30%	0.00%	28.60%	25.00%	6.30%	0.00%	0.00%	0.00%	0.00%	0.00%	0.00%	0.00%	0.00%	0.00%	5.00%	0.00%	0.00%	100.00%
Kwai Wing Road	RD_9	LD	50	29.8	Y	1000-1100	90	36.00%	11.60%	0.00%	23.30%	17.40%	5.80%	1.20%	0.00%	0.00%	0.00%	1.20%	0.00%	0.00%	0.00%	0.00%	3.50%	0.00%	0.00%	100.00%
Kwai Wing Road	RD_9	LD	50	30.0	Y	1100-1200	80	33.70%	9.10%	0.00%	26.00%	19.50%	3.90%	1.30%	0.00%	0.00%	0.00%	1.30%	0.00%	0.00%	0.00%	0.00%	5.20%	0.00%	0.00%	100.00%
Kwai Wing Road	RD_9	LD	50	30.0	Y	1200-1300	70	34.90%	10.10%	0.00%	24.60%	17.40%	5.80%	1.40%	0.00%	0.00%	0.00%	0.00%	0.00%	0.00%	0.00%	0.00%	5.80%	0.00%	0.00%	100.00%
Kwai Wing Road	RD_9	LD	50	30.0	Y	1300-1400	70	37.30%	10.40%	0.00%	23.90%	16.40%	4.50%	1.50%	0.00%	0.00%	0.00%	0.00%	0.00%	0.00%	0.00%	0.00%	6.00%	0.00%	0.00%	100.00%
Kwai Wing Road	RD_9	LD	50	30.0	Y	1400-1500	80	37.90%	10.10%	0.00%	24.10%	19.00%	2.50%	0.00%	0.00%	0.00%	0.00%	1.30%	0.00%	0.00%	0.00%	0.00%	5.10%	0.00%	0.00%	100.00%
Kwai Wing Road	RD_9	LD	50	30.0	Y	1500-1600	70	38.50%	12.30%	0.00%	24.60%	16.90%	3.10%	0.00%	0.00%	0.00%	0.00%	1.50%	0.00%	0.00%	0.00%	0.00%	3.10%	0.00%	0.00%	100.00%
Kwai Wing Road	RD_9	LD	50	29.8	Y	1600-1700	90	47.20%	15.70%	0.00%	18.00%	7.90%	3.40%	1.10%	0.00%	0.00%	0.00%	2.20%	0.00%	0.00%	0.00%	0.00%	4.50%	0.00%	0.00%	100.00%
Kwai Wing Road	RD_9	LD	50	29.3	Y	1700-1800	110	55.10%	13.10%	0.00%	15.00%	5.60%	1.90%	0.90%	0.00%	0.00%	0.00%	1.90%	0.00%	0.00%	0.00%	0.00%	6.50%	0.00%	0.00%	100.00%
Kwai Wing Road	RD_9	LD	50	29.3	Y	1800-1900	110	60.20%	13.00%	0.00%	12.00%	3.70%	0.90%	0.90%	0.00%	0.00%	0.00%	1.90%	0.00%	0.00%	0.00%	0.00%	7.40%	0.00%	0.00%	100.00%
Kwai Wing Road	RD_9	LD	50	30.0	Y	1900-2000	60	49.90%	15.00%	0.00%	13.30%	6.70%	1.70%	0.00%	0.00%	0.00%	0.00%	1.70%	0.00%	0.00%	0.00%	0.00%	11.70%	0.00%	0.00%	100.00%
Kwai Wing Road	RD_9	LD	50	30.0	Y	2000-2100	50	45.80%	18.80%	0.00%	10.40%	8.30%	2.10%	0.00%	0.00%	0.00%	0.00%	2.10%	0.00%	0.00%	0.00%	0.00%	12.50%	0.00%	0.00%	100.00%
Kwai Wing Road	RD_9	LD	50	30.0	Y	2100-2200	40	46.10%	20.50%	0.00%	10.30%	5.10%	2.60%	0.00%	0.00%	0.00%	0.00%	2.60%	0.00%	0.00%	0.00%	0.00%	12.80%	0.00%	0.00%	100.00%
Kwai Wing Road	RD_9	LD	50	30.0	Y	2200-2300	40	46.00%	24.30%	0.00%	10.80%	5.40%	2.70%	0.00%	0.00%	0.00%	0.00%	0.00%	0.00%	0.00%	0.00%	0.00%	10.80%	0.00%	0.00%	100.00%
Kwai Wing Road	RD_9	LD	50	30.0	Y	2300-0000	30	46.30%	26.90%	0.00%	11.50%	3.80%	0.00%	0.00%	0.00%	0.00%	0.00%	0.00%	0.00%	0.00%	0.00%	0.00%	11.50%	0.00%	0.00%	100.00%
Kwai Sau Road	RD_10	LD	50	30.0	Y	0000-0100	20	61.50%	23.10%	0.00%	7.70%	7.70%	0.00%	0.00%	0.00%	0.00%	0.00%	0.00%	0.00%	0.00%	0.00%	0.00%	0.00%	0.00%	0.00%	100.00%
Kwai Sau Road	RD_10	LD	50	30.0	Y	0100-0200	10	50.00%	25.00%	0.00%	12.50%	12.50%	0.00%	0.00%	0.00%	0.00%	0.00%	0.00%	0.00%	0.00%	0.00%	0.00%	0.00%	0.00%	0.00%	100.00%
Kwai Sau Road	RD_10	LD	50	30.0	Y	0200-0300	10	42.80%	28.60%	0.00%	14.30%	14.30%	0.00%	0.00%	0.00%	0.00%	0.00%	0.00%	0.00%	0.00%	0.00%	0.00%	0.00%	0.00%	0.00%	100.00%
Kwai Sau Road	RD_10	LD	50	30.0	Y	0300-0400	10	42.80%	28.60%	0.00%	14.30%	14.30%	0.00%	0.00%	0.00%	0.00%	0.00%	0.00%	0.00%	0.00%	0.00%	0.00%	0.00%	0.00%	0.00%	100.00%
Kwai Sau Road	RD_10	LD	50	30.0	Y	0400-0500	10	33.30%	33.30%	0.00%	16.70%	16.70%	0.00%	0.00%	0.00%	0.00%	0.00%	0.00%	0.00%	0.00%	0.00%	0.00%	0.00%	0.00%	0.00%	100.00%
Kwai Sau Road	RD_10	LD	50	30.0	Y	0500-0600	10	33.30%	33.30%	0.00%	16.70%	16.70%	0.00%	0.00%	0.00%	0.00%	0.00%	0.00%	0.00%	0.00%	0.00%	0.00%	0.00%	0.00%	0.00%	100.00%
Kwai Sau Road	RD_10	LD	50	30.0	Y	0600-0700	20	33.30%	20.00%	0.00%	13.30%	13.30%	0.00%	0.00%	0.00%	0.00%	6.70%	6.70%	0.00%	6.70%	0.00%	0.00%	0.00%	0.00%	0.00%	100.00%
Kwai Sau Road	RD_10	LD	50	30.0	Y	0700-0800	40	34.40%	3.10%	0.00%	15.60%	12.50%	3.10%	3.10%	0.00%	0.00%	6.30%	3.10%	0.00%	9.40%	0.00%	0.00%	6.30%	3.10%	0.00%	100.00%
Kwai Sau Road	RD_10	LD	50	30.0	Y	0800-0900	40	32.50%	5.40%	0.00%	16.20%	13.50%	2.70%	5.40%	0.00%	0.00%	8.10%	2.70%	0.00%	5.40%	0.00%	0.00%	5.40%	2.70%	0.00%	100.00%
Kwai Sau Road	RD_10	LD	50	30.0	Y	0900-1000	50	31.90%	4.50%	0.00%	22.70%	18.20%	4.50%	4.50%	0.00%	0.00%	2.30%	2.30%	0.00%	2.30%	0.00%	0.00%	4.50%	2.30%	0.00%	100.00%
Kwai Sau Road	RD_10	LD	50	30.0	Y	1000-1100	60	41.90%	7.00%	0.00%	19.30%	14.00%	5.30%	3.50%	0.00%	0.00%	1.80%	1.80%	0.00%	1.80%	0.00%	0.00%	1.80%	1.80%	0.00%	100.00%
Kwai Sau Road	RD_10	LD	50	30.0	Y	1100-1200	60	39.10%	5.90%	0.00%	21.60%	17.60%	3.90%	3.90%	0.00%	0.00%	2.00%	2.00%	0.00%	0.00%	0.00%	0.00%	2.00%	2.00%	0.00%	100.00%
Kwai Sau Road	RD_10	LD	50	30.0	Y	1200-1300	50	41.20%	6.50%	0.00%	19.60%	15.20%	4.30%	2.20%	0.00%	0.00%	2.20%	2.20%	0.00%	2.20%	0.00%	0.00%	2.20%	2.20%	0.00%	100.00%
Kwai Sau Road	RD_10	LD	50	30.0	Y	1300-1400	50	43.20%	6.80%	0.00%	20.50%	13.60%	4.50%	4.50%	0.00%	0.00%	0.00%	2.30%	0.00%	0.00%	0.00%	0.00%	2.30%	2.30%	0.00%	100.00%
Kwai Sau Road	RD_10	LD	50	30.0	Y	1400-1500	50	46.00%	6.00%	0.00%	20.00%	16.00%	2.00%	2.00%	0.00%	0.00%	0.00%	2.00%	0.00%	2.00%	0.00%	0.00%	2.00%	2.00%	0.00%	100.00%
Kwai Sau Road	RD_10	LD	50	30.0	Y	1500-1600	50	44.60%	6.70%	0.00%	20.00%	13.30%	2.20%	2.20%	0.00%	0.00%	2.20%	4.40%	0.00%	2.20%	0.00%	0.00%	2.20%	0.00%	0.00%	100.00%
Kwai Sau Road	RD_10	LD	50	30.0	Y	1600-1700	70	49.30%	10.40%	0.00%	16.40%	11.90%	4.50%	0.00%	0.00%	0.00%	0.00%	6.00%	0.00%	0.00%	0.00%	0.00%	1.50%	0.00%	0.00%	100.00%
Kwai Sau Road	RD_10	LD	50	30.0	Y	1700-1800	80	59.70%	9.10%	0.00%	14.30%	9.10%	2.60%	0.00%	0.00%	0.00%	0.00%	3.90%	0.00%	0.00%	0.00%	0.00%	1.30%	0.00%	0.00%	100.00%
Kwai Sau Road	RD_10	LD	50	30.0	Y	1800-1900	80	67.20%	9.20%	0.00%	11.80%	5.30%	1.30%	0.00%	0.00%	0.00%	0.00%	3.90%	0.00%	0.00%	0.00%	0.00%	1.30%	0.00%	0.00%	100.00%
Kwai Sau Road	RD_10	LD	50	30.0	Y	1900-2000	40	65.60%	8.60%	0.00%	11.40%	5.70%	0.00%	0.00%	0.00%	0.00%	0.00%	2.90%	0.00%	2.90%	0.00%	0.00%	2.90%	0.00%	0.00%	100.00%
Kwai Sau Road	RD_10	LD	50	30.0	Y	2000-2100	30	63.00%	11.10%	0.00%	7.40%	7.40%	0.00%	0.00%	0.00%	0.00%	0.00%	3.70%	0.00%	3.70%	0.00%	0.00%	3.70%	0.00%	0.00%	100.00%
Kwai Sau Road	RD_10	LD	50	30.0	Y	2100-2200	30	61.00%	13.00%	0.00%	8.70%	4.30%	0.00%	0.00%	0.00%	0.00%	0.00%	8.70%	0.00%	0.00%	0.00%	0.00%	4.30%	0.00%	0.00%	100.00%
Kwai Sau Road	RD_10	LD	50	30.0	Y	2200-2300	30	59.20%	18.20%	0.00%	9.10%	4.50%	0.00%	0.00%	0.00%	0.00%	0.00%	4.50%	0.00%	0.00%	0.00%	0.00%	4.50%	0.00%	0.00%	100.00%
Kwai Sau Road	RD_10	LD	50	30.0	Y	2300-0000	20	64.40%	21.40%	0.00%	7.10%	7.10%	0.00%	0.00%	0.00%	0.00%	0.00%	0.00%	0.00%	0.00%	0.00%	0.00%	0.00%	0.00%	0.00%	100.00%
Kwai Fat Road	RD_11	LD	50	30.0	Y	0000-0100	10	100.00%	0.00%	0.00%	0.00%	0.00%	0.00%	0.00%	0.00%	0.00%	0.00%	0.00%	0.00%	0.00%	0.00%	0.00%	0.00%	0.00%	0.00%	100.00%
Kwai Fat Road	RD_11	LD	50	30.0	Y	0100-0200	0	0.00%	0.00%	0.00%	0.00%	0.00%	0.00%	0.00%	0.00%	0.00%	0.00%	0.00%	0.00%	0.00%	0.00%	0.00%	0.00%	0.00%	0.00%	0.00%
Kwai Fat Road	RD_11	LD	50	30.0	Y	0200-0300	0	0.00%	0.00%	0.00%	0.00%	0.00%	0.00%	0.00%	0.00%	0.00%	0.00%	0.00%	0.00%	0.00%	0.00%	0.00%	0.00%	0.00%	0.00%	0.00%
Kwai Fat Road	RD_11	LD	50	30.0	Y	0300-0400	0	0.00%	0.00%	0.00%	0.00%	0.00%	0.00%	0.00%	0.00%	0.00%	0.00%	0.00%	0.00%	0.00%	0.00%	0.00%	0.00%	0.00%	0.00%	0.00%
Kwai Fat Road	RD_11	LD	50	30.0	Y	0400-0500	0	0.00%	0.00%	0.00%	0.00%	0.00%	0.00%	0.00%	0.00%	0.00%	0.00%	0.00%	0.00%	0.00%	0.00%	0.00%	0.00%	0.00%	0.00%	0.00%
Kwai Fat Road	RD_11	LD	50	30.0	Y	0500-0600	10	0.00%	0.00%	0.00%	0.00%	100.00%	0.00%	0.00%	0.00%	0.00%	0.00%	0.00%	0.00%	0.00%	0.00%	0.00%	0.00%	0.00%	0.00%	100.00%
Kwai Fat Road	RD_11	LD	50	30.0	Y	0600-0700	10	0.00%	0.00%	0.00%	50.00%	50.00%	0.00%	0.00%	0.00%	0.00%	0.00%	0.00%	0.00%	0.00%	0.00%	0.00%	0.00%	0.00%	0.00%	100.00%
Kwai Fat Road	RD_11	LD	50	30.0	Y	0700-0800	10	28.50%	14.30%	0.00%	14.30%	28.60%	0.00%	0.00%	0.00%	0.00%	0.00%	0.00%	0.00%	0.00%	0.00%	0.00%	0.00%	14.30%	0.00%	100.00%
Kwai Fat Road	RD_11	LD	50	30.0	Y	0800-0900	10	22.30%	11.10%	0.00%	22.20%	22.20%	11.10%	0.00%	0.00%	0.00%	0.00%	0.00%	0.00%	0.00%	0.00%	0.00%	0.00%	11.10%	0.00%	100.00%

Road Name	Road ID	Road Type	Speed Limit (km/hr)	Average Speed (km/hr)	Start Emission Estimated by Broad Brush Approach (Y/N)	Hour	Total Vehicles (Veh/hr)	01 - Private Cars	02 - Taxi	03 - Light Goods Vehicles<=2.5t	04 - Light Goods Vehicles 2.5-3.5t	05 - Light Goods Vehicles>3.5t	06 - Medium Goods Vehicles<=15t	07 - Medium Goods Vehicles15-24t	08 - Public Light Buses	09 - Private Light Bus <=3.5t	10 - Private Light Bus >3.5t	11 - Non-franchised Bus<=6.4t	12 - Non-franchised Bus 6.4-15t	13 - Non-franchised Bus 15-24t	14 - Franchised Bus Single Deck	15 - Franchised Bus Double Deck	16 - Motorcycles	17 - Heavy Goods Vehicles>24t	18 - Non-franchised Bus >24t	Total
								PC	TAXI	LGV3	LGV4	LGV6	HGV7	HGV8	PLB	PV4	PV5	NFB6	NFB7	NFB8	FBSD	FBDD	MC	HGV9	NFB9	
Kwai Fat Road	RD_11	LD	50	30.0	Y	0900-1000	20	25.10%	8.30%	0.00%	25.00%	25.00%	8.30%	0.00%	0.00%	0.00%	0.00%	0.00%	0.00%	0.00%	0.00%	0.00%	0.00%	8.30%	0.00%	100.00%
Kwai Fat Road	RD_11	LD	50	30.0	Y	1000-1100	20	18.20%	0.00%	0.00%	27.30%	36.30%	9.10%	0.00%	0.00%	0.00%	0.00%	0.00%	0.00%	0.00%	0.00%	0.00%	0.00%	9.10%	0.00%	100.00%
Kwai Fat Road	RD_11	LD	50	30.0	Y	1100-1200	10	11.10%	0.00%	0.00%	33.30%	44.50%	0.00%	0.00%	0.00%	0.00%	0.00%	0.00%	0.00%	0.00%	0.00%	0.00%	0.00%	11.10%	0.00%	100.00%
Kwai Fat Road	RD_11	LD	50	30.0	Y	1200-1300	10	12.50%	0.00%	0.00%	25.00%	37.50%	12.50%	0.00%	0.00%	0.00%	0.00%	0.00%	0.00%	0.00%	0.00%	0.00%	0.00%	12.50%	0.00%	100.00%
Kwai Fat Road	RD_11	LD	50	30.0	Y	1300-1400	10	14.30%	0.00%	0.00%	28.60%	42.80%	0.00%	0.00%	0.00%	0.00%	0.00%	0.00%	0.00%	0.00%	0.00%	0.00%	0.00%	14.30%	0.00%	100.00%
Kwai Fat Road	RD_11	LD	50	30.0	Y	1400-1500	10	22.20%	0.00%	0.00%	22.20%	44.50%	0.00%	0.00%	0.00%	0.00%	0.00%	0.00%	0.00%	0.00%	0.00%	0.00%	0.00%	11.10%	0.00%	100.00%
Kwai Fat Road	RD_11	LD	50	30.0	Y	1500-1600	10	16.70%	0.00%	0.00%	33.30%	50.00%	0.00%	0.00%	0.00%	0.00%	0.00%	0.00%	0.00%	0.00%	0.00%	0.00%	0.00%	0.00%	0.00%	100.00%
Kwai Fat Road	RD_11	LD	50	30.0	Y	1600-1700	10	14.30%	0.00%	0.00%	28.60%	57.10%	0.00%	0.00%	0.00%	0.00%	0.00%	0.00%	0.00%	0.00%	0.00%	0.00%	0.00%	0.00%	0.00%	100.00%
Kwai Fat Road	RD_11	LD	50	30.0	Y	1700-1800	10	14.30%	0.00%	0.00%	28.60%	57.10%	0.00%	0.00%	0.00%	0.00%	0.00%	0.00%	0.00%	0.00%	0.00%	0.00%	0.00%	0.00%	0.00%	100.00%
Kwai Fat Road	RD_11	LD	50	30.0	Y	1800-1900	10	20.00%	0.00%	0.00%	40.00%	40.00%	0.00%	0.00%	0.00%	0.00%	0.00%	0.00%	0.00%	0.00%	0.00%	0.00%	0.00%	0.00%	0.00%	100.00%
Kwai Fat Road	RD_11	LD	50	30.0	Y	1900-2000	10	50.00%	0.00%	0.00%	25.00%	25.00%	0.00%	0.00%	0.00%	0.00%	0.00%	0.00%	0.00%	0.00%	0.00%	0.00%	0.00%	0.00%	0.00%	100.00%
Kwai Fat Road	RD_11	LD	50	30.0	Y	2000-2100	10	33.40%	0.00%	0.00%	33.30%	33.30%	0.00%	0.00%	0.00%	0.00%	0.00%	0.00%	0.00%	0.00%	0.00%	0.00%	0.00%	0.00%	0.00%	100.00%
Kwai Fat Road	RD_11	LD	50	30.0	Y	2100-2200	10	50.00%	0.00%	0.00%	0.00%	50.00%	0.00%	0.00%	0.00%	0.00%	0.00%	0.00%	0.00%	0.00%	0.00%	0.00%	0.00%	0.00%	0.00%	100.00%
Kwai Fat Road	RD_11	LD	50	30.0	Y	2200-2300	10	100.00%	0.00%	0.00%	0.00%	0.00%	0.00%	0.00%	0.00%	0.00%	0.00%	0.00%	0.00%	0.00%	0.00%	0.00%	0.00%	0.00%	0.00%	100.00%
Kwai Fat Road	RD_11	LD	50	30.0	Y	2300-0000	10	100.00%	0.00%	0.00%	0.00%	0.00%	0.00%	0.00%	0.00%	0.00%	0.00%	0.00%	0.00%	0.00%	0.00%	0.00%	0.00%	0.00%	0.00%	100.00%
Kwai Sau Road	RD_12	LD	50	30.0	Y	0000-0100	20	61.50%	23.10%	0.00%	7.70%	7.70%	0.00%	0.00%	0.00%	0.00%	0.00%	0.00%	0.00%	0.00%	0.00%	0.00%	0.00%	0.00%	0.00%	100.00%
Kwai Sau Road	RD_12	LD	50	30.0	Y	0100-0200	10	50.00%	30.00%	0.00%	10.00%	10.00%	0.00%	0.00%	0.00%	0.00%	0.00%	0.00%	0.00%	0.00%	0.00%	0.00%	0.00%	0.00%	0.00%	100.00%
Kwai Sau Road	RD_12	LD	50	30.0	Y	0200-0300	10	44.50%	33.30%	0.00%	11.10%	11.10%	0.00%	0.00%	0.00%	0.00%	0.00%	0.00%	0.00%	0.00%	0.00%	0.00%	0.00%	0.00%	0.00%	100.00%
Kwai Sau Road	RD_12	LD	50	30.0	Y	0300-0400	10	42.80%	28.60%	0.00%	14.30%	14.30%	0.00%	0.00%	0.00%	0.00%	0.00%	0.00%	0.00%	0.00%	0.00%	0.00%	0.00%	0.00%	0.00%	100.00%
Kwai Sau Road	RD_12	LD	50	30.0	Y	0400-0500	10	33.30%	33.30%	0.00%	16.70%	16.70%	0.00%	0.00%	0.00%	0.00%	0.00%	0.00%	0.00%	0.00%	0.00%	0.00%	0.00%	0.00%	0.00%	100.00%
Kwai Sau Road	RD_12	LD	50	30.0	Y	0500-0600	10	25.00%	25.00%	0.00%	25.00%	25.00%	0.00%	0.00%	0.00%	0.00%	0.00%	0.00%	0.00%	0.00%	0.00%	0.00%	0.00%	0.00%	0.00%	100.00%
Kwai Sau Road	RD_12	LD	50	30.0	Y	0600-0700	20	27.50%	16.70%	0.00%	16.70%	16.70%	0.00%	0.00%	0.00%	0.00%	5.60%	5.60%	0.00%	5.60%	0.00%	0.00%	0.00%	5.60%	0.00%	100.00%
Kwai Sau Road	RD_12	LD	50	30.0	Y	0700-0800	50	34.30%	4.90%	0.00%	14.60%	14.60%	2.40%	2.40%	0.00%	0.00%	4.90%	2.40%	0.00%	7.30%	0.00%	0.00%	4.90%	7.30%	0.00%	100.00%
Kwai Sau Road	RD_12	LD	50	30.0	Y	0800-0900	50	30.70%	6.50%	0.00%	17.40%	15.20%	4.30%	4.30%	0.00%	0.00%	6.50%	2.20%	0.00%	4.30%	0.00%	0.00%	4.30%	4.30%	0.00%	100.00%
Kwai Sau Road	RD_12	LD	50	30.0	Y	0900-1000	60	30.20%	5.40%	0.00%	23.20%	19.60%	5.40%	3.60%	0.00%	0.00%	1.80%	1.80%	0.00%	1.80%	0.00%	0.00%	3.60%	3.60%	0.00%	100.00%
Kwai Sau Road	RD_12	LD	50	30.0	Y	1000-1100	70	38.50%	6.20%	0.00%	20.00%	18.50%	4.60%	3.10%	0.00%	0.00%	1.50%	1.50%	0.00%	1.50%	0.00%	0.00%	1.50%	3.10%	0.00%	100.00%
Kwai Sau Road	RD_12	LD	50	30.0	Y	1100-1200	60	36.60%	5.30%	0.00%	22.80%	21.10%	3.50%	3.50%	0.00%	0.00%	1.80%	1.80%	0.00%	0.00%	0.00%	0.00%	1.80%	1.80%	0.00%	100.00%
Kwai Sau Road	RD_12	LD	50	30.0	Y	1200-1300	60	38.50%	5.80%	0.00%	21.20%	17.30%	5.80%	1.90%	0.00%	0.00%	1.90%	1.90%	0.00%	1.90%	0.00%	0.00%	1.90%	1.90%	0.00%	100.00%
Kwai Sau Road	RD_12	LD	50	30.0	Y	1300-1400	50	40.00%	6.00%	0.00%	22.00%	18.00%	4.00%	4.00%	0.00%	0.00%	0.00%	2.00%	0.00%	0.00%	0.00%	0.00%	2.00%	2.00%	0.00%	100.00%
Kwai Sau Road	RD_12	LD	50	30.0	Y	1400-1500	60	41.50%	5.00%	0.00%	21.70%	20.00%	3.30%	1.70%	0.00%	0.00%	0.00%	1.70%	0.00%	1.70%	0.00%	0.00%	1.70%	1.70%	0.00%	100.00%
Kwai Sau Road	RD_12	LD	50	30.0	Y	1500-1600	60	39.40%	5.70%	0.00%	20.80%	17.00%	3.80%	1.90%	0.00%	0.00%	1.90%	3.80%	0.00%	1.90%	0.00%	0.00%	1.90%	1.90%	0.00%	100.00%
Kwai Sau Road	RD_12	LD	50	30.0	Y	1600-1700	80	45.70%	9.70%	0.00%	18.10%	15.30%	4.20%	0.00%	0.00%	0.00%	0.00%	5.60%	0.00%	0.00%	0.00%	0.00%	1.40%	0.00%	0.00%	100.00%
Kwai Sau Road	RD_12	LD	50	29.8	Y	1700-1800	90	56.70%	8.40%	0.00%	15.70%	12.00%	2.40%	0.00%	0.00%	0.00%	0.00%	3.60%	0.00%	0.00%	0.00%	0.00%	1.20%	0.00%	0.00%	100.00%
Kwai Sau Road	RD_12	LD	50	29.8	Y	1800-1900	90	64.30%	8.60%	0.00%	13.60%	7.40%	1.20%	0.00%	0.00%	0.00%	0.00%	3.70%	0.00%	0.00%	0.00%	0.00%	1.20%	0.00%	0.00%	100.00%
Kwai Sau Road	RD_12	LD	50	30.0	Y	1900-2000	40	62.50%	10.00%	0.00%	12.50%	7.50%	0.00%	0.00%	0.00%	0.00%	0.00%	2.50%	0.00%	2.50%	0.00%	0.00%	2.50%	0.00%	0.00%	100.00%
Kwai Sau Road	RD_12	LD	50	30.0	Y	2000-2100	40	58.10%	12.90%	0.00%	9.70%	9.70%	0.00%	0.00%	0.00%	0.00%	0.00%	3.20%	0.00%	3.20%	0.00%	0.00%	3.20%	0.00%	0.00%	100.00%
Kwai Sau Road	RD_12	LD	50	30.0	Y	2100-2200	30	58.40%	12.50%	0.00%	8.30%	8.30%	0.00%	0.00%	0.00%	0.00%	0.00%	8.30%	0.00%	0.00%	0.00%	0.00%	4.20%	0.00%	0.00%	100.00%
Kwai Sau Road	RD_12	LD	50	30.0	Y	2200-2300	30	61.00%	17.40%	0.00%	8.70%	4.30%	0.00%	0.00%	0.00%	0.00%	0.00%	4.30%	0.00%	0.00%	0.00%	0.00%	4.30%	0.00%	0.00%	100.00%
Kwai Sau Road	RD_12	LD	50	30.0	Y	2300-0000	20	62.40%	18.80%	0.00%	12.50%	6.30%	0.00%	0.00%	0.00%	0.00%	0.00%	0.00%	0.00%	0.00%	0.00%	0.00%	0.00%	0.00%	0.00%	100.00%
Tai Lin Pai Road	RD_13_14	DD	50	39.1	Y	0000-0100	240	35.00%	40.73%	0.00%	7.84%	4.31%	2.21%	0.44%	0.00%	0.00%	0.00%	0.00%	0.00%	0.00%	0.00%	0.00%	4.31%	5.16%	0.00%	100.00%
Tai Lin Pai Road	RD_13_14	DD	50	39.6	Y	0100-0200	170	28.24%	43.51%	0.00%	8.56%	6.18%	2.48%	0.62%	0.00%	0.00%	0.00%	0.00%	0.00%	0.00%	0.00%	0.00%	3.09%	7.32%	0.00%	100.00%
Tai Lin Pai Road	RD_13_14	DD	50	39.8	Y	0200-0300	150	24.31%	47.85%	0.00%	7.65%	5.57%	2.28%	0.00%	0.00%	0.00%	0.00%	0.69%	0.00%	0.00%	0.00%	0.00%	3.58%	8.06%	0.00%	100.00%
Tai Lin Pai Road	RD_13_14	DD	50	39.9	Y	0300-0400	140	23.63%	40.94%	0.00%	10.36%	9.33%	3.33%	0.77%	0.00%	0.00%	0.00%	0.00%	0.00%	0.00%	0.00%	0.00%	2.56%	9.09%	0.00%	100.00%
Tai Lin Pai Road	RD_13_14	DD	50	39.9	Y	0400-0500	140	15.40%	43.86%	0.00%	15.24%	8.73%	4.19%	0.00%	0.00%	0.00%	0.00%	0.77%	0.00%	0.00%	0.00%	0.00%	2.73%	9.09%	0.00%	100.00%
Tai Lin Pai Road	RD_13_14	DD	50	39.7	Y	0500-0600	160	14.00%	42.23%	0.00%	16.94%	11.50%	4.13%	0.61%	0.00%	0.00%	0.00%	0.00%	0.00%	0.00%	0.00%	0.00%	2.81%	7.79%	0.00%	100.00%
Tai Lin Pai Road	RD_13_14	DD	50	38.7	Y	0600-0700	280	20.25%	29.30%	0.00%	15.09%	9.77%	2.66%	0.71%	0.00%	0.00%	0.71%	0.71%	0.00%	1.07%	0.00%	0.00%	3.38%	16.34%	0.00%	100.00%
Tai Lin Pai Road	RD_13_14	DD	50	35.9	Y	0700-0800	620	37.35%	15.44%	0.00%	16.91%	10.47%	3.91%	0.53%	0.00%	0.00%	0.63%	0.36%	0.00%	0.81%	0.00%	0.00%	5.91%	7.68%	0.00%	100.00%
Tai Lin Pai Road	RD_13_14	DD	50	35.3	Y	0800-0900	700	33.79%	16.31%	0.00%	19.82%	11.18%	5.28%	0.59%	0.00%	0.00%	0.72%	0.18%	0.00%	0.45%	0.00%	0.00%	4.57%	7.11%	0.00%	100.00%
Tai Lin Pai Road	RD_13_14	DD	50	33.1	Y	0900-1000	920	31.39%	14.18%	0.09%	24.68%	13.46%	6.39%	0.55%	0.00%	0.00%	0.18%	0.18%	0.00%	0.18%	0.00%	0.00%	3.55%	5.17%	0.00%	100.00%
Tai Lin Pai Road	RD_13_14	DD	50	33.9	Y	1000-1100	830	30.30%	14.80%	0.09%	23.41%	13.25%	7.64%	1.42%	0.00%	0.00%	0.26%	0.26%	0.00%	0.26%	0.00%	0.00%	1.99%	6.33%	0.00%	100.00%
Tai Lin Pai Road	RD_13_14	DD	50	34.8	Y	1100-1200	740	28.88%	11.56%	0.17%	26.32%	14.99%	6.49%	1.53%	0.00%	0.00%	0.26%	0.43%	0.00%	0.26%	0.00%	0.00%	2.45%	6.66%	0.00%	100.00%
Tai Lin Pai Road	RD_13_14	DD	50	35.4	Y	1200-1300	680	29.24%	12.50%	0.17%	25.00%	12.99%	7.60%	1.01%	0.00%	0.00%	0.26%	0.17%	0.00%	0.43%	0.00%	0.00%	3.17%	7.46%	0.00%	100.00%
Tai Lin Pai Road	RD_13_14	DD	50	35.6	Y	1300-1400	650	31.39%	12.55%	0.17%	24.41%	13.03%	5.63%	1.37%	0.00%	0.00%	0.17%	0.17%	0.00%	0.17%	0.00%	0.00%	3.09%	7.84%	0.00%	100.00%
Tai Lin Pai Road	RD_13_14	DD	50	34.7	Y	1400-1500	750	32.35%	12.22%	0.17%	25.61%	14.68%	4.29%	0.69%	0.00%	0.00%	0.00%	0.43%	0.00%	0.26%	0.00%	0.00%	2.71%	6.59%	0.00%	100.00%
Tai Lin Pai Road	RD_13_14	DD	50	35.6	Y	1500-1600	650	32.33%	14.37%	0.17%	24.75%	12.73%	4.89%	0.43%	0.00%	0.00%	0.34%	0.43%	0.00%	0.43%	0.00%	0.00%	1.72%	7.41%	0.00%	100.00%
Tai Lin Pai Road	RD_13_14	DD	50	34.3	Y	1600-1700	780	31.73%	19.16%	0.17%	20.86%	10.39%	7.02%	1.27%	0.00%	0.00%	0.42%	0.93%	0.00%	0.42%	0.00%	0.00%	1.95%	5.67%	0.00%	100.00%
Tai Lin Pai Road	RD_13_14	DD	50	33.5	Y	1700-1800	850	40.71%	17.08%	0.08%	19.07%	8.66%	4.36%	0.84%	0.00%	0.00%	0.08%	0.75%	0.00%	0.25%	0.00%	0.00%	2.94%	5.18%	0.00%	100.00%
Tai Lin Pai Road	RD_13_14	DD	50	33.8	Y	1800-1900	820	47.32%	17.95%	0.08%	16.13%	5.53%	2.06%	1.06%	0.00%	0.00%	0.08%	0.57%	0.00%	0.25%	0.00%	0.00%	3.57%	5.39%	0.00%	100.00%
Tai Lin Pai Road	RD_13_14	DD	50	36.5	Y	1900-2000	560	44.80%	18.46%	0.00%	14.34%	4.87%	1.67%	0.17%	0.00%	0.00%	0.00%	0.51%	0.00%	0.34%	0.00%	0.00%	6.69%	8.14%	0.00%	100.00%
Tai Lin Pai Road	RD_13_14	DD	50	37.4	Y	2000-2100	460	39.63%	23.45%	0.00%	10.06%	6.02%	2.03%	0.26%	0.00%	0.00%	0.00%	0.70%	0.00%	0.43%	0.00%	0.00%	7.41%	10.00%	0.00%	100.00%
Tai Lin Pai Road	RD_13_14	DD	50	37.9	Y	2100-2200	390	38.28%	25.14%	0.00%	9.60%	4.49%	1.85%	0.52%	0.00%	0.00%	0.00%	0.78%	0.00%	0.26%	0.00%	0.00%	7.48%	11.59%	0.00%	100.00%
Tai Lin Pai Road	RD_13_14	DD	50	38.0	Y	2200-2300	380	38.61%	28.57%	0.00%	9.50%	3.27%	1.88%	0.26%	0.00%	0.00%	0.00%	0.52%	0.00%	0.26%	0.00%	0.00%	5.15%	11.98%	0.00%	100.00%
Tai Lin Pai Road	RD_13_14	DD	50	39.0	Y	2300-0000	250	38.46%	34.86%	0.00%	10.53%	3.21%	2.42%	0.00%	0.00%	0.00%	0.00%	0.00%	0.00%	0.44%	0.00%	0.00%	5.24%	4.84%	0.00%	100.00%
Tai Lin Pai Road	RD_15_16	DD	50	39.3	Y	0000-0100	230	36.35%	39.23%	0.00%	8.46%	4.11%	2.37%	0.41%	0.00%	0.00%	0.00%	0.00%	0.00%	0.00%	0.00%	0.00%	3.70%	5.37%	0.00%	100.00%
Tai Lin Pai Road	RD_15_16	DD	50	39.7	Y	0100-0200	160	28.23%	43.19%	0.00%	8.60%	5.96%	2.64%	0.70%	0.00%	0.00%	0.00%	0.00%	0.00%	0.00%	0.00%	0.00%	2.64%	8.05%	0.00%	100.00%
Tai Lin Pai Road	RD_15_16	DD	50	39.9	Y	0200-0300	140	24.70%	47.14%	0.00%	8.19%	5.17%	2.26%	0.00%	0.00%	0.00%	0.00%	0.00%	0.00%	0.00%	0.00%	0.00%	3.71%	8.83%	0.00%	100.00%
Tai Lin Pai Road	RD_15_16	DD	50	40.0	Y	0300-0400	130	23.80%	40.29%	0.00%	10.05%	10.05%	3.42%	0.85%	0.00%	0.00%	0.00%	0.00%	0.00%	0.00%	0.00%	0.00%	1.82%	9.73%	0.00%	100.00%
Tai Lin Pai Road	RD_15_16	DD	50	40.0	Y	0400-0500	130	15.30%	42.65%	0.00%	16.58%	8.55%	4.40%	0.00%	0.00%	0.00%	0.00%	0.00%	0.00%	0.00%	0.00%	0.00%	2.79%	9.73%	0.00%	100.00%
Tai Lin Pai Road	RD_15_16	DD	50	39.8	Y	0500-0600	150	14.41%	41.61%	0.00%	17.78%	10.67%	4.25%	0.69%	0.00%	0.00%	0.00%	0.00%	0.00%	0.00%	0.00%	0.00%	2.17%	8.41%	0.00%	100.00%
Tai Lin Pai Road	RD_15_16	DD	50	39.0	Y	0600-0700	250	20.62%	28.73%	0.00%	15.24%	9.24%	2.43%	0.44%	0.00%	0.00%	0.79%	0.44%	0.00%	1.23%	0.00%	0.00%	3.22%	17.60%	0.00%	100.00%
Tai Lin Pai Road	RD_15_16	DD	50	36.4	Y	0700-0800	580	37.93%	15.04%	0.00%	17.00%	10.04%	3.97%	0.53%	0.00%	0.00%	0.70%	0.35%	0.00%	0.88%	0.00%	0.00%	5.37%	8.18%	0.00%	100.00%
Tai Lin Pai Road	RD_15_16	DD	50	35.6	Y	0800-0900	660	34.09%	16.11%	0.00%	19.94%	10.77%	5.30%	0.60%	0.00%	0.00%	0.79%	0.18%	0.00%	0.44%	0.00%	0.00%	4.24%	7.56%	0.00%	100.00%
Tai Lin Pai Road	RD_15_16	DD	50	33.6	Y	0900-1000	860	31.57%	14.02%	0.09%	24.77%	12.99%	6.42%	0.55%	0.00%	0.00%	0.26%	0.26%	0.00%	0.26%	0.00%	0.00%	3.31%	5.49%	0.00%	100.00%
Tai Lin Pai Road	RD_15_16	DD	50	34.1	Y	1000-1100	790	30.51%	14.52%	0.17%	23.62%	12.99%	7.69%	1.30%	0.00%	0.00%	0.25%	0.25%	0.00%	0.25%	0.00%	0.00%	1.77%	6.68%	0.00%	100.00%
Tai Lin Pai Road	RD_15_16	DD	50	35.0	Y	1100-1200	700	29.03%	11.36%	0.17%	26.56%	14.70%	6.65%	1.31%	0.00%	0.00%	0.25%	0.25%	0.00%	0.25%	0.00%	0.00%	2.43%	7.04%	0.00%	100.00%
Tai Lin Pai Road	RD_15_16	DD	50	35.5	Y	1200-1300	650	29.32%	12.36%	0.17%	25.08%	12.51%	7.86%	0.92%	0.00%	0.00%	0.33%	0.17%	0.00%	0.50%	0.00%	0.00%	2.98%	7.81%	0.00%	100.00%
Tai Lin Pai Road	RD_15_16	DD	50	35.8	Y	1300-1400	620	31.71%	12.32%	0.16%	24.36%	12.55%	5.76%	1.33%	0.00%	0.00%	0.16%	0.16%	0.00%	0.16%	0.00%	0.00%	3.08%	8.23%	0.00%	100.00%
Tai Lin Pai Road	RD_15_16	DD	50	34.9	Y	1400-1500	710	32.70%	11.95%	0.17%	25.76%	14.34%	4.42%	0.58%	0.00%	0.00%	0.00%	0.25%	0.00%	0.25%	0.00%	0.00%	2.60%	6.98%	0.00%	100.00%
Tai Lin Pai Road	RD_15_16	DD	50	35.9	Y	1500-1600	610	32.04%	14.13%	0.17%	25.00%	12.54%	4.76%	0.50%	0.00%	0.00%	0.33%	0.33%	0.00%	0.50%	0.00%	0.00%	1.83%	7.86%	0.00%	100.00%
Tai Lin Pai Road	RD_15_16	DD	50	34.6	Y	1600-1700	730	31.87%	18.63%	0.16%	21.31%	10.32%	7.28%	0.97%	0.00%	0.00%	0.40%	0.65%	0.00%	0.40%	0.00%	0.00%	1.94%	6.06%	0.00%	100.00%
Tai Lin Pai Road	RD_15_16	DD	50	33.7	Y	1700-1800	810	41.19%	16.44%	0.16%	19.21%	8.60%	4.58%	0.62%	0.00%	0.00%	0.16%	0.47%	0.00%	0.23%	0.00%	0.00%	2.90%	5.44%	0.00%	100.00%
Tai Lin Pai Road	RD_15_16	DD	50	34.0	Y	1800-1900	780	47.32%	17.52%	0.15%	16.39%	5.50%	2.22%	0.77%	0.00%	0.00%	0.15%	0.54%	0.00%	0.23%	0.00%	0.00%	3.50%	5.69%	0.00%	100.00%
Tai Lin Pai Road	RD_15_16	DD	50	36.7	Y	1900-2000	530	45.02%	18.24%	0.00%	14.58%	4.65%	1.54%	0.17%	0.00%	0.00%	0.00%	0.42%	0.00%	0.42%	0.00%	0.00%	6.35%	8.63%	0.00%	100.00%
Tai Lin Pai Road	RD_15_16	DD	50	37.7	Y	2000-2100	430	39.83%	22.91%	0.00%	10.43%	5.67%	2.16%	0.25%	0.00%	0.00%	0.00%	0.50%	0.00%	0.50%	0.00%	0.00%	7.10%	10.63%	0.00%	100.00%
Tai Lin Pai Road	RD_15_16	DD	50	38.3	Y	2100-2200	360	38.93%	24.72%	0.00%	9.65%	4.22%	1.73%	0.58%	0.00%	0.00%	0.00%	0.58%	0.00%	0.25%	0.00%	0.00%	7.08%	12.25%	0.00%	100.00%
Tai Lin Pai Road	RD_15_16	DD	50	38.3	Y	2200-2300	360	38.67%	27.92%	0.00%	9.52%	3.22%	2.30%	0.25%	0.00%	0.00%	0.00%	0.25%	0.00%	0.25%	0.00%	0.00%	4.88%	12.75%	0.00%	100.00%
Tai Lin Pai Road	RD_15_16	DD	50	39.2	Y	2300-0000	240	39.13%	34.23%	0.00%	10.77%	3.05%	2.13%	0.00%	0.00%	0.00%	0.00%	0.00%	0.00%	0.42%	0.00%	0.00%	5.18%	5.08%	0.00%	100.00%
Tai Lin Pai Road	RD_17_18	DD	50	39.5	Y	0000-0100	210	35.30%	40.47%	0.00%	8.57%	3.93%	2.55%	0.00%	0.00%	0.00%	0.00%	0.00%	0.00%	0.00%	0.00%	0.00%	3.93%	5.26%	0.00%	100.00%
Tai Lin Pai Road	RD_17_18	DD	50	39.8	Y	0100-0200	150	27.09%	44.27%	0.00%	8.35%	5.61%	2.75%	0.69%	0.00%	0.00%	0.00%	0.00%	0.00%	0.00%	0.00%	0.00%	2.75%	8.49%	0.00%	100.00%
Tai Lin Pai Road	RD_17_18	DD	50	40.0	Y	0200-0300	130	24.01%	48.43%	0.00%	7.88%	4.75%	2.38%	0.00%	0.00%	0.00%	0.00%	0.00%	0.00%	0.00%	0.00%	0.00%	3.23%	9.31%	0.00%	100.00%
Tai Lin Pai Road	RD_17_18	DD	50	40.0	Y	0300-0400	120	22.77%	40.88%	0.00%	10.67%	9.83%	3.63%	0.00%	0.00%	0.00%	0.00%	0.00%	0.00%	0.00%	0.00%	0.00%	1.88%	10.33%	0.00%	100.00%
Tai Lin Pai Road	RD_17_18	DD	50	40.0	Y	0400-0500	120	14.78%	44.18%	0.00%	16.10%	8.28%	3.95%	0.00%	0.00%	0.00%	0.00%	0.00%	0.00%	0.00%	0.00%	0.00%	3.03%	9.67%	0.00%	100.00%
Tai Lin Pai Road	RD_17_18	DD	50	39.9	Y	0500-0600	140	13.97%	43.21%	0.00%	17.67%	9.91%	3.84%	0.00%	0.00%	0.00%	0.00%	0.00%	0.00%	0.00%	0.00%	0.00%	2.39%	9.00%	0.00%	100.00%
Tai Lin Pai Road	RD_17_18	DD	50	39.1	Y	0600-0700	240	19.36%	29.98%	0.00%	15.01%	8.99%	2.61%	0.44%	0.00%	0.00%	0.44%	0.00%	0.00%	0.88%	0.00%	0.00%	3.40%	18.90%	0.00%	100.00%
Tai Lin Pai Road	RD_17_18	DD	50	36.7	Y	0700-0800	540	38.12%	15.76%	0.00%	17.19%	9.71%	4.09%	0.37%	0.00%	0.00%	0.35%	0.17%	0.00%	0.52%	0.00%	0.00%	5.36%	8.36%	0.00%	100.00%
Tai Lin Pai Road	RD_17_18	DD	50	36.1	Y	0800-0900	620	34.00%	16.74%	0.00%	19.95%	10.44%	5.33%	0.52%	0.00%	0.00%	0.52%	0.17%	0.00%	0.35%	0.00%	0.00%	4.24%	7.75%	0.00%	100.00%
Tai Lin Pai Road	RD_17_18	DD	50	34.7	Y	0900-1000	800	31.90%	14.63%	0.09%	24.89%	12.48%	6.55%	0.38%	0.00%	0.00%	0.09%	0.09%	0.00%	0.09%	0.00%	0.00%	3.22%	5.61%	0.00%	100.00%
Tai Lin Pai Road	RD_17_18	DD	50	35.5	Y	1000-1100	720	29.70%	15.17%	0.16%	23.85%	12.38%	7.99%	1.13%	0.00%	0.00%	0.16%	0.16%	0.00%	0.25%	0.00%	0.00%	1.93%	7.13%	0.00%	100.00%
Tai Lin Pai Road	RD_17_18	DD	50	36.2	Y	1100-1200	640	28.46%	11.96%	0.16%	26.86%	14.17%	6.85%	1.14%	0.00%	0.00%	0.16%	0.16%	0.00%	0.16%	0.00%	0.00%	2.52%	7.39%	0.00%	100.00%
Tai Lin Pai Road	RD_17_18	DD	50	36.6	Y	1200-1300	590	28.69%	12.85%	0.16%	25.55%	12.06%	8.08%	0.84%	0.00%	0.00%	0.16%	0.00%	0.00%	0.33%	0.00%	0.00%	3.06%	8.22%	0.00%	100.00%
Tai Lin Pai Road	RD_17_18	DD	50	36.8	Y	1300-1400	570	30.84%	12.91%	0.16%	24.82%	12.11%	5.88%	1.08%	0.00%	0.00%	0.16%	0.00%	0.00%	0.16%	0.00%	0.00%	3.24%	8.64%	0.00%	100.00%
Tai Lin Pai Road	RD_17_18	DD	50	36.1	Y	1400-1500	650	31.66%	12.54%	0.16%	26.06%	13.81%	4.70%	0.49%	0.00%	0.00%	0.00%	0.16%	0.00%	0.33%	0.00%	0.00%	2.68%	7.42%	0.00%	100.00%
Tai Lin Pai Road	RD_17_18	DD	50	36.8	Y	1500-1600	560	31.22%	14.63%	0.16%	25.49%	12.19%	5.03%	0.33%	0.00%	0.00%	0.16%	0.16%	0.00%	0.33%	0.00%	0.00%	1.75%	8.54%	0.00%	100.00%
Tai Lin Pai Road	RD_17_18	DD	50	36.0	Y	1600-1700	660	30.35%	19.57%	0.16%	21.57%	9.87%	7.57%	1.02%	0.00%	0.00%	0.47%	0.16%	0.00%	0.47%	0.00%	0.00%	2.10%	6.70%	0.00%	100.00%
Tai Lin Pai Road	RD_17_18	DD	50	35.4	Y	1700-1800	730	39.41%	17.36%	0.15%	19.62%	8.14%	4.82%	0.68%	0.00%	0.00%	0.15%	0.15%	0.00%	0.30%	0.00%	0.00%	3.20%	6.03%	0.00%	100.00%
Tai Lin Pai Road	RD_17_18	DD	50	35.6	Y	1800-1900	700	45.23%	18.49%	0.15%	16.80%	5.21%	2.30%	0.89%	0.00%	0.00%	0.15%	0.15%	0.00%	0.30%	0.00%	0.00%	3.95%	6.39%	0.00%	100.00%
Tai Lin Pai Road	RD_17_18	DD	50	37.4	Y	1900-2000	490	43.46%	18.94%	0.00%	14.81%	4.62%	1.63%	0.24%	0.00%	0.00%	0.00%	0.24%	0.00%	0.41%	0.00%	0.00%	6.42%	9.22%	0.00%	100.00%
Tai Lin Pai Road	RD_17_18	DD	50	38.0	Y	2000-2100	400	38.55%	23.79%	0.00%	10.52%	5.41%	2.09%	0.25%	0.00%	0.00%	0.00%	0.25%	0.00%	0.50%	0.00%	0.00%	7.44%	11.22%	0.00%	100.00%
Tai Lin Pai Road	RD_17_18	DD	50	38.5	Y	2100-2200	340	37.36%	25.55%	0.00%	9.73%	3.96%	1.82%	0.58%	0.00%	0.00%	0.00%	0.33%	0.00%	0.33%	0.00%	0.00%	7.25%	13.09%	0.00%	100.00%
Tai Lin Pai Road	RD_17_18	DD	50	38.5	Y	2200-2300	340	37.09%	28.71%	0.00%	9.60%	3.14%	2.15%	0.33%	0.00%	0.00%	0.00%	0.00%	0.00%	0.33%	0.00%	0.00%	5.31%	13.34%	0.00%	100.00%
Tai Lin Pai Road	RD_17_18	DD	50	39.4	Y	2300-0000	220	37.62%	35.50%	0.00%	10.69%	2.80%	2.31%	0.00%	0.00%	0.00%	0.00%	0.00%	0.00%	0.00%	0.00%	0.00%	5.60%	5.48%	0.00%	100.00%
Tai Lin Pai Road	RD_19	DD	50	37.0	Y	0000-0100	250	30.50%	42.40%	0.00%	7.80%	4.10%	3.30%	0.40%	0.00%	0.00%	0.00%	0.00%	0.00%	0.00%	0.00%	0.00%	4.50%	7.00%	0.00%	100.00%
Tai Lin Pai Road	RD_19	DD	50	38.4	Y	0100-0200	180	24.90%	45.00%	0.00%	8.10%	5.80%	2.90%	0.60%	0.00%	0.00%	0.00%	0.00%	0.00%	0.00%	0.00%	0.00%	2.90%	9.80%	0.00%	100.00%
Tai Lin Pai Road	RD_19	DD	50	38.8	Y	0200-0300	160	20.60%	49.10%	0.00%	7.70%	5.20%	2.60%	0.60%	0.00%	0.00%	0.00%	0.00%	0.00%	0.00%	0.00%	0.00%	3.20%	11.00%	0.00%	100.00%
Tai Lin Pai Road	RD_19	DD	50	39.2	Y	0300-0400	140	19.70%	42.30%	0.00%	9.50%	9.50%	4.40%	0.70%	0.00%	0.00%	0.00%	0.00%	0.00%	0.00%	0.00%	0.00%	1.50%	12.40%	0.00%	100.00%
Tai Lin Pai Road	RD_19	DD	50	39.2	Y	0400-0500	140	12.50%	44.90%	0.00%	14.70%	8.80%	5.10%	0.70%	0.00%	0.00%	0.00%	0.00%	0.00%	0.00%	0.00%	0.00%	1.50%	11.80%	0.00%	100.00%
Tai Lin Pai Road	RD_19	DD	50	38.6	Y	0500-0600	170	11.80%	43.50%	0.00%	16.10%	9.90%	5.60%	0.60%	0.00%	0.00%	0.00%	0.00%	0.00%	0.00%	0.00%	0.00%	1.90%	10.60%	0.00%	100.00%
Tai Lin Pai Road	RD_19	DD	50	36.0	Y	0600-0700	300	16.80%	29.50%	0.00%	13.70%	8.90%	3.40%	0.70%	0.00%	0.00%	0.30%	0.00%	0.00%	1.00%	0.00%	0.00%	3.40%	22.30%	0.00%	100.00%
Tai Lin Pai Road	RD_19	DD	50	28.8	Y	0700-0800	660	36.40%	16.30%	0.00%	14.90%	8.70%	5.00%	0.50%	0.00%	0.00%	0.30%	0.20%	0.00%	0.50%	0.00%	0.00%	6.10%	11.10%	0.00%	100.00%
Tai Lin Pai Road	RD_19	DD	50	27.0	Y	0800-0900	750	33.20%	17.30%	0.00%	17.60%	9.30%	6.90%	0.50%	0.00%	0.00%	0.40%	0.10%	0.00%	0.30%	0.00%	0.00%	4.70%	9.70%	0.00%	100.00%
Tai Lin Pai Road	RD_19	DD	50	22.6	Y	0900-1000	970	31.00%	15.20%	0.10%	22.10%	11.40%	8.40%	0.50%	0.00%	0.00%	0.10%	0.10%	0.00%	0.10%	0.00%	0.00%	3.60%	7.40%	0.00%	100.00%
Tai Lin Pai Road	RD_19	DD	50	24.2	Y	1000-1100	890	26.30%	15.30%	0.10%	22.10%	12.40%	10.80%	1.50%	0.00%	0.00%	0.10%	0.10%	0.00%	0.20%	0.00%	0.00%	1.90%	9.20%	0.00%	100.00%
Tai Lin Pai Road	RD_19	DD	50	26.4	Y	1100-1200	780	25.10%	12.10%	0.10%	25.00%	14.40%	9.20%	1.50%	0.00%	0.00%	0.10%	0.10%	0.00%	0.30%	0.00%	0.00%	2.60%	9.50%	0.00%	100.00%
Tai Lin Pai Road	RD_19	DD	50	27.6	Y	1200-1300	720	25.30%	12.90%	0.10%	23.50%	12.10%	10.80%	1.00%	0.00%	0.00%	0.10%	0.00%	0.00%	0.40%	0.00%	0.00%	3.20%	10.60%	0.00%	100.00%
Tai Lin Pai Road	RD_19	DD	50	28.2	Y	1300-1400	690	27.40%	13.10%	0.10%	23.10%	12.20%	8.00%	1.50%	0.00%	0.00%	0.10%	0.00%	0.00%	0.10%	0.00%	0.00%	3.20%	11.20%	0.00%	100.00%
Tai Lin Pai Road	RD_19	DD	50	26.2	Y	1400-1500	790	28.60%	12.80%	0.10%	24.70%	14.20%	6.30%	0.60%	0.00%	0.00%	0.00%	0.10%	0.00%	0.30%	0.00%	0.00%	2.80%	9.50%	0.00%	100.00%
Tai Lin Pai Road	RD_19	DD	50	28.4	Y	1500-1600	680	28.20%	15.00%	0.10%	23.90%	12.20%	6.90%	0.60%	0.00%	0.00%	0.10%	0.10%	0.00%	0.40%	0.00%	0.00%	1.90%	10.60%	0.00%	100.00%
Tai Lin Pai Road	RD_19	DD	50	25.4	Y	1600-1700	830	24.40%	19.10%	0.10%	21.40%	11.50%	11.10%	1.30%	0.00%	0.00%	0.40%	0.10%	0.00%	0.50%	0.00%	0.00%	1.90%	8.20%	0.00%	100.00%
Tai Lin Pai Road	RD_19	DD	50	24.4	Y	1700-1800	880	32.90%	17.60%	0.10%	20.20%	9.90%	7.30%	0.90%	0.00%	0.00%	0.10%	0.10%	0.00%	0.30%	0.00%	0.00%	3.10%	7.50%	0.00%	100.00%
Tai Lin Pai Road	RD_19	DD	50	25.8	Y	1800-1900	810	39.00%	19.30%	0.10%	17.80%	6.60%	3.60%	1.20%	0.00%	0.00%	0.10%	0.10%	0.00%	0.50%	0.00%	0.00%	3.80%	7.90%	0.00%	100.00%
Tai Lin Pai Road	RD_19	DD	50	30.6	Y	1900-2000	570	40.00%	19.90%	0.00%	14.10%	4.80%	2.10%	0.40%	0.00%	0.00%	0.00%	0.20%	0.00%	0.40%	0.00%	0.00%	7.00%	11.10%	0.00%	100.00%
Tai Lin Pai Road	RD_19	DD	50	32.6	Y	2000-2100	470	34.80%	24.70%	0.00%	9.80%	5.80%	3.00%	0.20%	0.00%	0.00%	0.00%	0.20%	0.00%	0.40%	0.00%	0.00%	7.70%	13.40%	0.00%	100.00%
Tai Lin Pai Road	RD_19	DD	50	34.0	Y	2100-2200	400	33.10%	26.10%	0.00%	9.30%	4.30%	2.50%	0.80%	0.00%	0.00%	0.00%	0.30%	0.00%	0.30%	0.00%	0.00%	7.50%	15.80%	0.00%	100.00%
Tai Lin Pai Road	RD_19	DD	50	34.0	Y	2200-2300	400	33.00%	29.60%	0.00%	9.10%	3.00%	3.00%	0.50%	0.00%	0.00%	0.00%	0.00%	0.00%	0.30%	0.00%	0.00%	5.30%	16.20%	0.00%	100.00%
Tai Lin Pai Road	RD_19	DD	50	36.8	Y	2300-0000	260	33.80%	36.50%	0.00%	10.00%	3.10%	3.50%	0.40%	0.00%	0.00%	0.00%	0.00%	0.00%	0.40%	0.00%	0.00%	5.80%	6.50%	0.00%	100.00%
Kwai Cheong Road	RD_20	LD	50	30.0	Y	0000-0100	110	43.80%	29.50%	0.00%	7.60%	3.80%	5.70%	0.00%	0.00%	0.00%	0.00%	0.00%	0.00%	0.00%	0.00%	0.00%	4.80%	4.80%	0.00%	100.00%
Kwai Cheong Road	RD_20	LD	50	30.0	Y	0100-0200	80	36.10%	33.30%	0.00%	8.30%	5.60%	5.60%	1.40%	0.00%	0.00%	0.00%	0.00%	0.00%	0.00%	0.00%	0.00%	2.80%	6.90%	0.00%	100.00%
Kwai Cheong Road	RD_20	LD	50	30.0	Y	0200-0300	70	32.80%	37.70%	0.00%	8.20%	4.90%	4.90%	0.00%	0.00%	0.00%	0.00%	0.00%	0.00%	0.00%	0.00%	0.00%	3.30%	8.20%	0.00%	100.00%
Kwai Cheong Road	RD_20	LD	50	30.0	Y	0300-0400	60	30.40%	32.20%	0.00%	8.90%	10.70%	7.10%	0.00%	0.00%	0.00%	0.00%	0.00%	0.00%	0.00%	0.00%	0.00%	1.80%	8.90%	0.00%	100.00%
Kwai Cheong Road	RD_20	LD	50	30.0	Y	0400-0500	60	19.20%	34.70%	0.00%	15.40%	9.60%	9.60%	0.00%	0.00%	0.00%	0.00%	0.00%	0.00%	0.00%	0.00%	0.00%	1.90%	9.60%	0.00%	100.00%
Kwai Cheong Road	RD_20	LD	50	30.0	Y	0500-0600	70	18.80%	32.80%	0.00%	17.20%	10.90%	9.40%	0.00%	0.00%	0.00%	0.00%	0.00%	0.00%	0.00%	0.00%	0.00%	3.10%	7.80%	0.00%	100.00%
Kwai Cheong Road	RD_20	LD	50	30.0	Y	0600-0700	120	25.00%	21.70%	0.00%	14.20%	10.00%	5.80%	0.80%	0.00%	0.00%	0.00%	0.00%	0.00%	0.80%	0.00%	0.00%	4.20%	17.50%	0.00%	100.00%
Kwai Cheong Road	RD_20	LD	50	27.7	Y	0700-0800	260	35.20%	13.40%	0.00%	16.60%	8.30%	8.30%	0.80%	0.00%	0.00%	0.00%	0.00%	0.00%	0.00%	0.00%	0.00%	6.70%	10.70%	0.00%	100.00%
Kwai Cheong Road	RD_20	LD	50	27.2	Y	0800-0900	290	31.80%	14.20%	0.00%	19.40%	8.70%	11.40%	1.00%	0.00%	0.00%	0.00%	0.00%	0.00%	0.00%	0.00%	0.00%	5.20%	8.30%	0.00%	100.00%
Kwai Cheong Road	RD_20	LD	50	25.5	Y	0900-1000	390	29.00%	12.20%	0.00%	23.70%	10.40%	13.30%	1.00%	0.00%	0.00%	0.00%	0.00%	0.00%	0.00%	0.00%	0.00%	3.90%	6.50%	0.00%	100.00%
Kwai Cheong Road	RD_20	LD	50	24.8	Y	1000-1100	430	33.70%	9.60%	0.00%	19.30%	11.50%	15.30%	1.40%	0.00%	0.00%	0.00%	0.00%	0.00%	0.20%	0.00%	0.00%	1.90%	7.10%	0.00%	100.00%
Kwai Cheong Road	RD_20	LD	50	25.8	Y	1100-1200	370	32.50%	7.60%	0.00%	22.20%	13.60%	13.30%	1.40%	0.00%	0.00%	0.00%	0.00%	0.00%	0.00%	0.00%	0.00%	2.40%	7.00%	0.00%	100.00%
Kwai Cheong Road	RD_20	LD	50	26.2	Y	1200-1300	350	32.40%	8.10%	0.00%	20.60%	11.30%	15.40%	0.90%	0.00%	0.00%	0.00%	0.00%	0.00%	0.30%	0.00%	0.00%	3.20%	7.80%	0.00%	100.00%
Kwai Cheong Road	RD_20	LD	50	26.5	Y	1300-1400	330	35.40%	8.30%	0.00%	20.30%	11.40%	11.40%	1.50%	0.00%	0.00%	0.00%	0.00%	0.00%	0.00%	0.00%	0.00%	3.40%	8.30%	0.00%	100.00%
Kwai Cheong Road	RD_20	LD	50	25.7	Y	1400-1500	380	37.10%	8.10%	0.00%	21.60%	13.50%	8.90%	0.80%	0.00%	0.00%	0.00%	0.00%	0.00%	0.30%	0.00%	0.00%	2.70%	7.00%	0.00%	100.00%
Kwai Cheong Road	RD_20	LD	50	26.7	Y	1500-1600	320	36.90%	9.70%	0.00%	21.40%	11.60%	10.10%	0.60%	0.00%	0.00%	0.00%	0.00%	0.00%	0.30%	0.00%	0.00%	1.90%	7.50%	0.00%	100.00%
Kwai Cheong Road	RD_20	LD	50	24.3	Y	1600-1700	460	39.20%	10.00%	0.00%	16.00%	11.50%	15.10%	0.70%	0.00%	0.00%	0.00%	0.00%	0.00%	0.20%	0.00%	0.00%	1.80%	5.50%	0.00%	100.00%
Kwai Cheong Road	RD_20	LD	50	23.7	Y	1700-1800	500	50.00%	8.80%	0.00%	14.40%	9.60%	9.40%	0.40%	0.00%	0.00%	0.00%	0.00%	0.00%	0.20%	0.00%	0.00%	2.80%	4.40%	0.00%	100.00%
Kwai Cheong Road	RD_20	LD	50	24.2	Y	1800-1900	470	58.80%	9.60%	0.00%	12.40%	6.20%	4.50%	0.60%	0.00%	0.00%	0.00%	0.00%	0.00%	0.20%	0.00%	0.00%	3.40%	4.30%	0.00%	100.00%
Kwai Cheong Road	RD_20	LD	50	27.5	Y	1900-2000	270	52.30%	12.60%	0.00%	12.60%	4.50%	3.00%	0.40%	0.00%	0.00%	0.00%	0.00%	0.00%	0.40%	0.00%	0.00%	7.10%	7.10%	0.00%	100.00%
Kwai Cheong Road	RD_20	LD	50	28.3	Y	2000-2100	220	47.00%	16.40%	0.00%	8.90%	5.60%	4.20%	0.50%	0.00%	0.00%	0.00%	0.00%	0.00%	0.50%	0.00%	0.00%	8.00%	8.90%	0.00%	100.00%
Kwai Cheong Road	RD_20	LD	50	29.0	Y	2100-2200	180	46.50%	17.60%	0.00%	8.50%	4.00%	4.00%	0.60%	0.00%	0.00%	0.00%	0.00%	0.00%	0.00%	0.00%	0.00%	8.00%	10.80%	0.00%	100.00%
Kwai Cheong Road	RD_20	LD	50	29.0	Y	2200-2300	180	46.00%	20.10%	0.00%	8.60%	2.90%	4.60%	0.60%	0.00%	0.00%	0.00%	0.00%	0.00%	0.00%	0.00%	0.00%	5.70%	11.50%	0.00%	100.00%
Kwai Cheong Road	RD_20	LD	50	30.0	Y	2300-0000	120	46.60%	25.00%	0.00%	9.50%	3.40%	5.20%	0.00%	0.00%	0.00%	0.00%	0.00%	0.00%	0.00%	0.00%	0.00%	6.00%	4.30%	0.00%	100.00%
Tai Lin Pai Road	RD_21	DD	50	37.2	Y	0000-0100	240	28.60%	44.00%	0.00%	7.40%	3.90%	3.50%	0.40%	0.00%	0.00%	0.00%	0.00%	0.00%	0.00%	0.00%	0.00%	4.80%	7.40%	0.00%	100.00%
Tai Lin Pai Road	RD_21	DD	50	38.6	Y	0100-0200	170	23.00%	46.70%	0.00%	7.90%	5.50%	3.00%	1.20%	0.00%	0.00%	0.00%	0.00%	0.00%	0.00%	0.00%	0.00%	3.00%	9.70%	0.00%	100.00%
Tai Lin Pai Road	RD_21	DD	50	39.0	Y	0200-0300	150	18.90%	50.70%	0.00%	7.40%	4.70%	2.70%	0.70%	0.00%	0.00%	0.00%	0.00%	0.00%	0.00%	0.00%	0.00%	3.40%	11.50%	0.00%	100.00%
Tai Lin Pai Road	RD_21	DD	50	39.4	Y	0300-0400	130	18.50%	43.80%	0.00%	9.20%	8.50%	4.60%	0.80%	0.00%	0.00%	0.00%	0.00%	0.00%	0.00%	0.00%	0.00%	1.50%	13.10%	0.00%	100.00%
Tai Lin Pai Road	RD_21	DD	50	39.4	Y	0400-0500	130	11.60%	46.40%	0.00%	14.00%	7.80%	5.40%	0.80%	0.00%	0.00%	0.00%	0.00%	0.00%	0.00%	0.00%	0.00%	1.60%	12.40%	0.00%	100.00%
Tai Lin Pai Road	RD_21	DD	50	38.8	Y	0500-0600	160	11.00%	45.20%	0.00%	15.50%	9.70%	5.80%	0.60%	0.00%	0.00%	0.00%	0.00%	0.00%	0.00%	0.00%	0.00%	1.90%	10.30%	0.00%	100.00%
Tai Lin Pai Road	RD_21	DD	50	36.4	Y	0600-0700	280	15.80%	30.00%	0.00%	13.30%	8.20%	3.60%	0.70%	0.00%	0.00%	0.40%	0.00%	0.00%	1.10%	0.00%	0.00%	3.60%	23.30%	0.00%	100.00%
Tai Lin Pai Road	RD_21	DD	50	31.2	Y	0700-0800	540	32.70%	19.70%	0.00%	15.60%	10.00%	6.90%	0.90%	0.00%	0.00%	0.40%	0.20%	0.00%	0.60%	0.00%	0.00%	5.90%	7.10%	0.00%	100.00%
Tai Lin Pai Road	RD_21	DD	50	28.8	Y	0800-0900	660	27.40%	19.70%	0.00%	17.20%	10.10%	8.70%	1.20%	0.00%	0.00%	0.50%	0.20%	0.00%	0.30%	0.00%	0.00%	4.30%	10.40%	0.00%	100.00%
Tai Lin Pai Road	RD_21	DD	50	24.8	Y	0900-1000	860	25.60%	17.10%	0.10%	21.50%	12.20%	10.60%	1.10%	0.00%	0.00%	0.10%	0.10%	0.00%	0.10%	0.00%	0.00%	3.30%	8.20%	0.00%	100.00%
Tai Lin Pai Road	RD_21	DD	50	24.8	Y	1000-1100	860	24.00%	15.50%	0.10%	21.20%	11.40%	11.10%	2.00%	0.00%	0.00%	0.10%	0.10%	0.00%	0.20%	0.00%	0.00%	2.00%	12.30%	0.00%	100.00%
Tai Lin Pai Road	RD_21	DD	50	27.4	Y	1100-1200	730	23.80%	12.80%	0.10%	25.00%	13.60%	9.90%	2.10%	0.00%	0.00%	0.10%	0.10%	0.00%	0.30%	0.00%	0.00%	2.80%	9.40%	0.00%	100.00%
Tai Lin Pai Road	RD_21	DD	50	28.4	Y	1200-1300	680	24.10%	13.70%	0.10%	23.30%	11.60%	11.40%	1.50%	0.00%	0.00%	0.10%	0.00%	0.00%	0.40%	0.00%	0.00%	3.40%	10.40%	0.00%	100.00%
Tai Lin Pai Road	RD_21	DD	50	29.2	Y	1300-1400	640	25.70%	13.80%	0.20%	23.20%	11.70%	8.60%	2.00%	0.00%	0.00%	0.20%	0.00%	0.00%	0.20%	0.00%	0.00%	3.40%	11.00%	0.00%	100.00%
Tai Lin Pai Road	RD_21	DD	50	27.4	Y	1400-1500	730	27.30%	13.70%	0.10%	24.70%	13.50%	6.80%	1.00%	0.00%	0.00%	0.00%	0.10%	0.00%	0.30%	0.00%	0.00%	3.00%	9.50%	0.00%	100.00%
Tai Lin Pai Road	RD_21	DD	50	29.2	Y	1500-1600	640	26.50%	16.00%	0.20%	23.80%	11.70%	7.40%	0.80%	0.00%	0.00%	0.20%	0.20%	0.00%	0.50%	0.00%	0.00%	2.10%	10.60%	0.00%	100.00%
Tai Lin Pai Road	RD_21	DD	50	25.6	Y	1600-1700	820	26.00%	19.10%	0.10%	22.00%	9.60%	9.60%	1.40%	0.00%	0.00%	0.40%	0.10%	0.00%	0.50%	0.00%	0.00%	2.60%	8.60%	0.00%	100.00%
Tai Lin Pai Road	RD_21	DD	50	24.6	Y	1700-1800	870	34.50%	17.40%	0.10%	20.60%	8.20%	6.20%	0.90%	0.00%	0.00%	0.10%	0.10%	0.00%	0.30%	0.00%	0.00%	3.90%	7.70%	0.00%	100.00%

Road Name	Road ID	Road Type	Speed Limit (km/hr)	Average Speed (km/hr)	Start Emission Estimated by Broad Brush Approach (Y/N)	Hour	Total Vehicles (Veh/hr)	01 - Private Cars	02 - Taxi	03 - Light Goods Vehicles<=2.5t	04 - Light Goods Vehicles 2.5-3.5t	05 - Light Goods Vehicles>3.5t	06 - Medium Goods Vehicles<=15t	07 - Medium Goods Vehicles15-24t	08 - Public Light Buses	09 - Private Light Bus <=3.5t	10 - Private Light Bus >3.5t	11 - Non-franchised Bus<=6.4t	12 - Non-franchised Bus 6.4-15t	13 - Non-franchised Bus 15-24t	14 - Franchised Bus Single Deck	15 - Franchised Bus Double Deck	16 - Motorcycles	17 - Heavy Goods Vehicles>24t	18 - Non-franchised Bus >24t	Total
								PC	TAXI	LGV3	LGV4	LGV6	HGV7	HGV8	PLB	PV4	PV5	NFB6	NFB7	NFB8	FBSD	FBDD	MC	HGV9	NFB9	
Tai Lin Pai Road	RD_21	DD	50	25.6	Y	1800-1900	820	40.40%	18.70%	0.10%	17.70%	5.30%	2.90%	1.20%	0.00%	0.00%	0.10%	0.10%	0.00%	0.50%	0.00%	0.00%	4.90%	8.10%	0.00%	100.00%
Tai Lin Pai Road	RD_21	DD	50	31.2	Y	1900-2000	540	37.80%	21.00%	0.00%	14.10%	4.50%	2.30%	0.40%	0.00%	0.00%	0.00%	0.20%	0.00%	0.40%	0.00%	0.00%	7.50%	11.80%	0.00%	100.00%
Tai Lin Pai Road	RD_21	DD	50	33.0	Y	2000-2100	450	32.60%	25.80%	0.00%	9.70%	5.40%	3.20%	0.50%	0.00%	0.00%	0.00%	0.20%	0.00%	0.50%	0.00%	0.00%	8.10%	14.00%	0.00%	100.00%
Tai Lin Pai Road	RD_21	DD	50	34.4	Y	2100-2200	380	30.90%	27.30%	0.00%	9.00%	4.00%	2.70%	1.10%	0.00%	0.00%	0.00%	0.30%	0.00%	0.30%	0.00%	0.00%	8.00%	16.40%	0.00%	100.00%
Tai Lin Pai Road	RD_21	DD	50	34.4	Y	2200-2300	380	30.70%	30.90%	0.00%	8.80%	2.90%	3.20%	0.50%	0.00%	0.00%	0.00%	0.00%	0.00%	0.30%	0.00%	0.00%	5.60%	17.10%	0.00%	100.00%
Tai Lin Pai Road	RD_21	DD	50	37.0	Y	2300-0000	250	31.80%	38.40%	0.00%	9.80%	2.90%	3.70%	0.40%	0.00%	0.00%	0.00%	0.00%	0.00%	0.40%	0.00%	0.00%	6.10%	6.50%	0.00%	100.00%
Tai Lin Pai Road	RD_22	DD	50	38.2	Y	0000-0100	280	28.20%	49.20%	0.00%	6.20%	2.90%	2.90%	0.40%	0.00%	0.00%	0.00%	0.00%	0.00%	0.00%	0.00%	0.00%	4.00%	6.20%	0.00%	100.00%
Tai Lin Pai Road	RD_22	DD	50	39.7	Y	0100-0200	170	23.00%	46.70%	0.00%	7.90%	5.50%	3.00%	1.20%	0.00%	0.00%	0.00%	0.00%	0.00%	0.00%	0.00%	0.00%	3.00%	9.70%	0.00%	100.00%
Tai Lin Pai Road	RD_22	DD	50	40.0	Y	0200-0300	150	19.20%	51.50%	0.00%	6.80%	4.10%	2.70%	0.70%	0.00%	0.00%	0.00%	0.00%	0.00%	0.00%	0.00%	0.00%	3.40%	11.60%	0.00%	100.00%
Tai Lin Pai Road	RD_22	DD	50	40.0	Y	0300-0400	130	18.50%	43.80%	0.00%	9.20%	8.50%	4.60%	0.80%	0.00%	0.00%	0.00%	0.00%	0.00%	0.00%	0.00%	0.00%	1.50%	13.10%	0.00%	100.00%
Tai Lin Pai Road	RD_22	DD	50	40.0	Y	0400-0500	130	11.60%	46.40%	0.00%	14.00%	7.80%	5.40%	0.80%	0.00%	0.00%	0.00%	0.00%	0.00%	0.00%	0.00%	0.00%	1.60%	12.40%	0.00%	100.00%
Tai Lin Pai Road	RD_22	DD	50	39.8	Y	0500-0600	160	11.00%	45.20%	0.00%	15.50%	9.70%	5.80%	0.60%	0.00%	0.00%	0.00%	0.00%	0.00%	0.00%	0.00%	0.00%	1.90%	10.30%	0.00%	100.00%
Tai Lin Pai Road	RD_22	DD	50	37.1	Y	0600-0700	360	16.50%	38.70%	0.00%	12.00%	7.00%	2.80%	0.60%	0.00%	0.00%	0.30%	0.30%	0.00%	0.80%	0.00%	0.00%	2.80%	18.20%	0.00%	100.00%
Tai Lin Pai Road	RD_22	DD	50	32.3	Y	0700-0800	710	33.00%	26.40%	0.00%	15.10%	8.60%	5.20%	0.70%	0.00%	0.00%	0.30%	0.40%	0.00%	0.40%	0.00%	0.00%	4.50%	5.40%	0.00%	100.00%
Tai Lin Pai Road	RD_22	DD	50	30.3	Y	0800-0900	860	28.20%	26.60%	0.00%	16.70%	8.80%	6.70%	0.90%	0.00%	0.00%	0.40%	0.20%	0.00%	0.20%	0.00%	0.00%	3.30%	8.00%	0.00%	100.00%
Tai Lin Pai Road	RD_22	DD	50	27.0	Y	0900-1000	1100	26.20%	23.50%	0.10%	21.00%	10.70%	8.20%	0.80%	0.00%	0.00%	0.10%	0.30%	0.00%	0.10%	0.00%	0.00%	2.60%	6.40%	0.00%	100.00%
Tai Lin Pai Road	RD_22	DD	50	27.6	Y	1000-1100	1060	26.30%	20.90%	0.10%	19.80%	10.10%	9.00%	1.60%	0.00%	0.00%	0.10%	0.10%	0.00%	0.20%	0.00%	0.00%	1.70%	10.10%	0.00%	100.00%
Tai Lin Pai Road	RD_22	DD	50	29.9	Y	1100-1200	890	26.60%	17.30%	0.10%	23.60%	12.10%	8.20%	1.70%	0.00%	0.00%	0.10%	0.10%	0.00%	0.20%	0.00%	0.00%	2.30%	7.70%	0.00%	100.00%
Tai Lin Pai Road	RD_22	DD	50	30.7	Y	1200-1300	830	26.70%	18.50%	0.10%	22.00%	10.20%	9.40%	1.20%	0.00%	0.00%	0.10%	0.10%	0.00%	0.40%	0.00%	0.00%	2.80%	8.50%	0.00%	100.00%
Tai Lin Pai Road	RD_22	DD	50	31.3	Y	1300-1400	790	28.60%	18.50%	0.10%	21.70%	10.30%	7.00%	1.70%	0.00%	0.00%	0.10%	0.10%	0.00%	0.10%	0.00%	0.00%	2.90%	8.90%	0.00%	100.00%
Tai Lin Pai Road	RD_22	DD	50	29.8	Y	1400-1500	900	29.90%	18.30%	0.10%	23.00%	11.90%	5.50%	0.80%	0.00%	0.00%	0.00%	0.10%	0.00%	0.20%	0.00%	0.00%	2.50%	7.70%	0.00%	100.00%
Tai Lin Pai Road	RD_22	DD	50	31.3	Y	1500-1600	790	29.10%	21.10%	0.10%	21.90%	10.20%	6.00%	0.60%	0.00%	0.00%	0.10%	0.30%	0.00%	0.40%	0.00%	0.00%	1.70%	8.50%	0.00%	100.00%
Tai Lin Pai Road	RD_22	DD	50	28.5	Y	1600-1700	990	29.60%	24.20%	0.10%	18.90%	8.10%	8.00%	1.10%	0.00%	0.00%	0.30%	0.10%	0.00%	0.40%	0.00%	0.00%	2.10%	7.10%	0.00%	100.00%
Tai Lin Pai Road	RD_22	DD	50	27.4	Y	1700-1800	1070	38.40%	21.60%	0.10%	17.30%	6.70%	5.10%	0.70%	0.00%	0.00%	0.10%	0.10%	0.00%	0.30%	0.00%	0.00%	3.30%	6.30%	0.00%	100.00%
Tai Lin Pai Road	RD_22	DD	50	28.0	Y	1800-1900	1030	43.90%	22.80%	0.10%	14.60%	4.30%	2.30%	1.00%	0.00%	0.00%	0.10%	0.10%	0.00%	0.40%	0.00%	0.00%	4.00%	6.40%	0.00%	100.00%
Tai Lin Pai Road	RD_22	DD	50	32.6	Y	1900-2000	690	39.70%	26.70%	0.00%	12.50%	3.80%	1.70%	0.30%	0.00%	0.00%	0.00%	0.10%	0.00%	0.30%	0.00%	0.00%	5.80%	9.10%	0.00%	100.00%
Tai Lin Pai Road	RD_22	DD	50	34.1	Y	2000-2100	580	34.00%	32.60%	0.00%	8.50%	4.50%	2.40%	0.30%	0.00%	0.00%	0.00%	0.20%	0.00%	0.30%	0.00%	0.00%	6.40%	10.80%	0.00%	100.00%
Tai Lin Pai Road	RD_22	DD	50	35.2	Y	2100-2200	500	32.30%	34.30%	0.00%	7.90%	3.20%	2.00%	0.80%	0.00%	0.00%	0.00%	0.40%	0.00%	0.20%	0.00%	0.00%	6.30%	12.60%	0.00%	100.00%
Tai Lin Pai Road	RD_22	DD	50	35.2	Y	2200-2300	500	31.30%	38.50%	0.00%	7.70%	2.20%	2.40%	0.40%	0.00%	0.00%	0.00%	0.20%	0.00%	0.20%	0.00%	0.00%	4.20%	12.90%	0.00%	100.00%
Tai Lin Pai Road	RD_22	DD	50	37.4	Y	2300-0000	340	31.10%	45.80%	0.00%	8.30%	2.40%	2.70%	0.30%	0.00%	0.00%	0.00%	0.00%	0.00%	0.30%	0.00%	0.00%	4.40%	4.70%	0.00%	100.00%
Hing Fong Road	RD_24_25	LD	50	30.0	Y	0000-0100	20	87.50%	12.50%	0.00%	0.00%	0.00%	0.00%	0.00%	0.00%	0.00%	0.00%	0.00%	0.00%	0.00%	0.00%	0.00%	0.00%	0.00%	0.00%	100.00%
Hing Fong Road	RD_24_25	LD	50	30.0	Y	0100-0200	20	83.35%	16.65%	0.00%	0.00%	0.00%	0.00%	0.00%	0.00%	0.00%	0.00%	0.00%	0.00%	0.00%	0.00%	0.00%	0.00%	0.00%	0.00%	100.00%
Hing Fong Road	RD_24_25	LD	50	30.0	Y	0200-0300	20	75.00%	25.00%	0.00%	0.00%	0.00%	0.00%	0.00%	0.00%	0.00%	0.00%	0.00%	0.00%	0.00%	0.00%	0.00%	0.00%	0.00%	0.00%	100.00%
Hing Fong Road	RD_24_25	LD	50	30.0	Y	0300-0400	20	75.00%	25.00%	0.00%	0.00%	0.00%	0.00%	0.00%	0.00%	0.00%	0.00%	0.00%	0.00%	0.00%	0.00%	0.00%	0.00%	0.00%	0.00%	100.00%
Hing Fong Road	RD_24_25	LD	50	30.0	Y	0400-0500	20	75.00%	25.00%	0.00%	0.00%	0.00%	0.00%	0.00%	0.00%	0.00%	0.00%	0.00%	0.00%	0.00%	0.00%	0.00%	0.00%	0.00%	0.00%	100.00%
Hing Fong Road	RD_24_25	LD	50	30.0	Y	0500-0600	20	75.00%	25.00%	0.00%	0.00%	0.00%	0.00%	0.00%	0.00%	0.00%	0.00%	0.00%	0.00%	0.00%	0.00%	0.00%	0.00%	0.00%	0.00%	100.00%
Hing Fong Road	RD_24_25	LD	50	30.0	Y	0600-0700	20	37.50%	12.50%	0.00%	25.00%	12.50%	0.00%	0.00%	0.00%	0.00%	12.50%	0.00%	0.00%	0.00%	0.00%	0.00%	0.00%	0.00%	0.00%	100.00%
Hing Fong Road	RD_24_25	LD	50	30.0	Y	0700-0800	30	54.83%	0.00%	0.00%	8.17%	12.57%	0.00%	0.00%	0.00%	0.00%	0.00%	16.27%	0.00%	0.00%	0.00%	0.00%	8.17%	0.00%	0.00%	100.00%
Hing Fong Road	RD_24_25	LD	50	30.0	Y	0800-0900	30	53.33%	0.00%	0.00%	15.53%	12.20%	3.33%	0.00%	0.00%	0.00%	0.00%	7.80%	0.00%	0.00%	0.00%	0.00%	7.80%	0.00%	0.00%	100.00%
Hing Fong Road	RD_24_25	LD	50	30.0	Y	0900-1000	40	46.70%	0.00%	0.00%	19.05%	11.35%	3.85%	0.00%	0.00%	0.00%	0.00%	12.70%	0.00%	0.00%	0.00%	0.00%	6.35%	0.00%	0.00%	100.00%
Hing Fong Road	RD_24_25	LD	50	30.0	Y	1000-1100	40	40.80%	2.95%	0.00%	26.05%	13.05%	3.55%	0.00%	0.00%	0.00%	3.55%	6.50%	0.00%	0.00%	0.00%	0.00%	3.55%	0.00%	0.00%	100.00%
Hing Fong Road	RD_24_25	LD	50	30.0	Y	1100-1200	40	40.30%	3.15%	0.00%	27.90%	13.95%	0.00%	0.00%	0.00%	0.00%	3.85%	7.00%	0.00%	0.00%	0.00%	0.00%	3.85%	0.00%	0.00%	100.00%
Hing Fong Road	RD_24_25	LD	50	30.0	Y	1200-1300	40	42.80%	4.15%	0.00%	26.15%	13.25%	4.55%	0.00%	0.00%	0.00%	4.55%	0.00%	0.00%	0.00%	0.00%	0.00%	4.55%	0.00%	0.00%	100.00%
Hing Fong Road	RD_24_25	LD	50	30.0	Y	1300-1400	30	52.27%	5.53%	0.00%	26.67%	12.20%	0.00%	0.00%	0.00%	0.00%	0.00%	0.00%	0.00%	0.00%	0.00%	0.00%	3.33%	0.00%	0.00%	100.00%
Hing Fong Road	RD_24_25	LD	50	30.0	Y	1400-1500	40	46.20%	3.15%	0.00%	23.05%	15.35%	0.00%	0.00%	0.00%	0.00%	0.00%	7.70%	0.00%	0.00%	0.00%	0.00%	4.55%	0.00%	0.00%	100.00%
Hing Fong Road	RD_24_25	LD	50	30.0	Y	1500-1600	40	43.60%	3.85%	0.00%	24.05%	12.20%	0.00%	0.00%	0.00%	0.00%	4.15%	8.00%	0.00%	0.00%	0.00%	0.00%	4.15%	0.00%	0.00%	100.00%
Hing Fong Road	RD_24_25	LD	50	30.0	Y	1600-1700	40	41.40%	9.40%	0.00%	25.85%	10.00%	0.00%	0.00%	0.00%	0.00%	10.00%	0.00%	0.00%	0.00%	0.00%	0.00%	3.35%	0.00%	0.00%	100.00%
Hing Fong Road	RD_24_25	LD	50	30.0	Y	1700-1800	40	51.50%	7.90%	0.00%	23.90%	10.00%	0.00%	0.00%	0.00%	0.00%	3.35%	0.00%	0.00%	0.00%	0.00%	0.00%	3.35%	0.00%	0.00%	100.00%
Hing Fong Road	RD_24_25	LD	50	30.0	Y	1800-1900	40	59.25%	7.90%	0.00%	18.60%	7.15%	0.00%	0.00%	0.00%	0.00%	3.55%	0.00%	0.00%	0.00%	0.00%	0.00%	3.55%	0.00%	0.00%	100.00%
Hing Fong Road	RD_24_25	LD	50	30.0	Y	1900-2000	30	62.80%	5.13%	0.00%	9.30%	4.17%	0.00%	0.00%	0.00%	0.00%	0.00%	9.30%	0.00%	0.00%	0.00%	0.00%	9.30%	0.00%	0.00%	100.00%
Hing Fong Road	RD_24_25	LD	50	30.0	Y	2000-2100	20	51.40%	5.00%	0.00%	12.15%	7.15%	0.00%	0.00%	0.00%	0.00%	0.00%	12.15%	0.00%	0.00%	0.00%	0.00%	12.15%	0.00%	0.00%	100.00%
Hing Fong Road	RD_24_25	LD	50	30.0	Y	2100-2200	20	51.25%	6.25%	0.00%	16.25%	0.00%	0.00%	0.00%	0.00%	0.00%	0.00%	16.25%	0.00%	0.00%	0.00%	0.00%	10.00%	0.00%	0.00%	100.00%
Hing Fong Road	RD_24_25	LD	50	30.0	Y	2200-2300	20	60.70%	7.15%	0.00%	19.65%	0.00%	0.00%	0.00%	0.00%	0.00%	0.00%	0.00%	0.00%	0.00%	0.00%	0.00%	12.50%	0.00%	0.00%	100.00%
Hing Fong Road	RD_24_25	LD	50	30.0	Y	2300-0000	20	87.50%	12.50%	0.00%	0.00%	0.00%	0.00%	0.00%	0.00%	0.00%	0.00%	0.00%	0.00%	0.00%	0.00%	0.00%	0.00%	0.00%	0.00%	100.00%
Kwai Hing Road	RD_26_27	LD	50	29.5	Y	0000-0100	100	17.58%	46.36%	0.00%	6.24%	2.10%	2.10%	0.00%	0.00%	0.00%	0.00%	0.00%	0.00%	0.00%	0.00%	19.38%	6.24%	0.00%	0.00%	100.00%
Kwai Hing Road	RD_26_27	LD	50	30.0	Y	0100-0200	70	18.20%	61.71%	0.00%	7.39%	3.64%	1.93%	0.00%	0.00%	0.00%	0.00%	0.00%	0.00%	0.00%	0.00%	3.49%	3.64%	0.00%	0.00%	100.00%
Kwai Hing Road	RD_26_27	LD	50	30.0	Y	0200-0300	60	13.80%	65.95%	0.00%	8.10%	4.05%	2.40%	0.00%	0.00%	0.00%	0.00%	0.00%	0.00%	0.00%	0.00%	1.65%	4.05%	0.00%	0.00%	100.00%
Kwai Hing Road	RD_26_27	LD	50	30.0	Y	0300-0400	50	15.92%	59.44%	0.00%	9.00%	9.00%	2.12%	0.00%	0.00%	0.00%	0.00%	0.00%	0.00%	0.00%	0.00%	0.00%	4.52%	0.00%	0.00%	100.00%
Kwai Hing Road	RD_26_27	LD	50	30.0	Y	0400-0500	50	8.82%	58.00%	0.00%	13.22%	8.82%	2.12%	0.00%	0.00%	0.00%	0.00%	0.00%	0.00%	0.00%	0.00%	4.62%	4.40%	0.00%	0.00%	100.00%
Kwai Hing Road	RD_26_27	LD	50	30.0	Y	0500-0600	70	7.70%	47.57%	0.00%	12.49%	6.21%	4.79%	0.00%	0.00%	0.00%	0.00%	0.00%	0.00%	0.00%	0.00%	18.13%	3.11%	0.00%	0.00%	100.00%
Kwai Hing Road	RD_26_27	LD	50	27.3	Y	0600-0700	190	6.84%	20.91%	0.00%	7.41%	4.03%	1.72%	0.00%	32.52%	0.00%	2.32%	1.15%	0.00%	0.60%	0.55%	18.56%	3.41%	0.00%	0.00%	100.00%
Kwai Hing Road	RD_26_27	LD	50	24.8	Y	0700-0800	290	14.56%	18.03%	0.00%	10.79%	5.71%	2.90%	0.37%	22.95%	0.00%	1.38%	1.78%	0.00%	0.00%	0.34%	16.91%	4.28%	0.00%	0.00%	100.00%
Kwai Hing Road	RD_26_27	LD	50	24.5	Y	0800-0900	300	14.77%	21.80%	0.00%	14.07%	6.67%	4.27%	0.37%	15.03%	0.00%	1.73%	1.03%	0.00%	0.00%	0.33%	16.43%	3.50%	0.00%	0.00%	100.00%
Kwai Hing Road	RD_26_27	LD	50	23.3	Y	0900-1000	350	14.97%	20.61%	0.00%	19.05%	8.80%	5.57%	0.27%	12.43%	0.00%	0.59%	1.50%	0.00%	0.00%	0.33%	12.95%	2.94%	0.00%	0.00%	100.00%
Kwai Hing Road	RD_26_27	LD	50	24.0	Y	1000-1100	320	17.28%	18.27%	0.00%	19.88%	9.42%	6.90%	0.61%	12.91%	0.00%	0.91%	0.62%	0.00%	0.33%	0.30%	9.44%	3.15%	0.00%	0.00%	100.00%
Kwai Hing Road	RD_26_27	LD	50	24.8	Y	1100-1200	290	16.28%	14.50%	0.00%	22.21%	10.61%	5.67%	0.70%	12.33%	0.37%	1.06%	0.72%	0.00%	0.00%	0.70%	11.30%	3.54%	0.00%	0.00%	100.00%
Kwai Hing Road	RD_26_27	LD	50	25.3	Y	1200-1300	270	16.05%	15.27%	0.00%	20.54%	8.97%	6.73%	0.37%	13.73%	0.00%	1.13%	0.72%	0.00%	0.37%	0.77%	10.83%	4.53%	0.00%	0.00%	100.00%
Kwai Hing Road	RD_26_27	LD	50	25.8	Y	1300-1400	250	18.62%	16.14%	0.00%	21.00%	9.46%	4.94%	0.80%	9.16%	0.00%	0.82%	0.82%	0.00%	0.00%	0.84%	12.44%	4.96%	0.00%	0.00%	100.00%
Kwai Hing Road	RD_26_27	LD	50	24.8	Y	1400-1500	290	19.01%	15.78%	0.00%	22.57%	10.80%	3.95%	0.37%	10.71%	0.37%	0.37%	0.72%	0.00%	0.37%	0.70%	9.97%	4.30%	0.00%	0.00%	100.00%
Kwai Hing Road	RD_26_27	LD	50	25.8	Y	1500-1600	250	18.46%	18.38%	0.00%	21.28%	8.96%	4.46%	0.40%	9.54%	0.40%	1.22%	1.64%	0.00%	0.40%	0.84%	11.56%	2.46%	0.00%	0.00%	100.00%
Kwai Hing Road	RD_26_27	LD	50	23.3	Y	1600-1700	350	17.72%	18.27%	0.00%	17.72%	7.28%	5.71%	0.27%	12.33%	0.59%	3.43%	0.87%	0.00%	0.27%	0.60%	11.14%	3.80%	0.00%	0.00%	100.00%
Kwai Hing Road	RD_26_27	LD	50	22.5	Y	1700-1800	380	23.51%	16.52%	0.00%	16.48%	6.23%	3.86%	0.27%	11.53%	0.27%	1.12%	0.81%	0.00%	0.27%	0.55%	12.61%	5.96%	0.00%	0.00%	100.00%
Kwai Hing Road	RD_26_27	LD	50	22.8	Y	1800-1900	370	26.05%	16.55%	0.00%	13.58%	3.81%	1.64%	0.28%	15.23%	0.00%	0.53%	0.82%	0.00%	0.28%	0.30%	13.89%	7.04%	0.00%	0.00%	100.00%
Kwai Hing Road	RD_26_27	LD	50	25.8	Y	1900-2000	250	22.04%	20.00%	0.00%	10.59%	3.22%	1.21%	0.00%	15.11%	0.00%	0.00%	0.78%	0.00%	0.40%	0.38%	18.07%	8.20%	0.00%	0.00%	100.00%
Kwai Hing Road	RD_26_27	LD	50	26.8	Y	2000-2100	210	19.28%	25.31%	0.00%	7.67%	4.05%	1.56%	0.00%	13.83%	0.00%	0.00%	1.03%	0.00%	0.53%	0.50%	17.00%	9.23%	0.00%	0.00%	100.00%
Kwai Hing Road	RD_26_27	LD	50	27.3	Y	2100-2200	190	17.72%	25.44%	0.00%	6.92%	2.32%	1.75%	0.00%	15.72%	0.00%	0.00%	2.32%	0.00%	0.00%	0.57%	18.08%	9.17%	0.00%	0.00%	100.00%
Kwai Hing Road	RD_26_27	LD	50	27.8	Y	2200-2300	170	18.52%	30.44%	0.00%	6.59%	2.36%	1.78%	0.00%	14.79%	0.00%	0.00%	1.18%	0.00%	0.00%	0.58%	17.79%	5.95%	0.00%	0.00%	100.00%
Kwai Hing Road	RD_26_27	LD	50	29.0	Y	2300-0000	120	18.89%	37.63%	0.00%	7.28%	1.82%	1.82%	0.00%	0.00%	0.00%	0.00%	0.00%	0.00%	0.00%	0.82%	24.46%	7.28%	0.00%	0.00%	100.00%
Kwai Hing Road	RD_28_29	LD	50	29.8	Y	0000-0100	90	28.81%	41.39%	0.00%	8.09%	3.43%	2.26%	0.00%	0.00%	0.00%	0.00%	0.00%	0.00%	0.00%	0.00%	10.27%	5.76%	0.00%	0.00%	100.00%
Kwai Hing Road	RD_28_29	LD	50	30.0	Y	0100-0200	60	27.80%	48.60%	0.00%	11.80%	5.90%	1.67%	0.00%	0.00%	0.00%	0.00%	0.00%	0.00%	0.00%	0.00%	0.00%	4.23%	0.00%	0.00%	100.00%
Kwai Hing Road	RD_28_29	LD	50	30.0	Y	0200-0300	60	23.73%	52.57%	0.00%	10.97%	4.57%	1.80%	0.00%	0.00%	0.00%	0.00%	1.80%	0.00%	0.00%	0.00%	0.00%	4.57%	0.00%	0.00%	100.00%
Kwai Hing Road	RD_28_29	LD	50	30.0	Y	0300-0400	50	21.52%	49.84%	0.00%	14.32%	7.20%	2.56%	0.00%	0.00%	0.00%	0.00%	0.00%	0.00%	0.00%	0.00%	0.00%	4.56%	0.00%	0.00%	100.00%
Kwai Hing Road	RD_28_29	LD	50	30.0	Y	0400-0500	50	13.68%	49.68%	0.00%	20.56%	6.88%	2.40%	0.00%	0.00%	0.00%	0.00%	2.40%	0.00%	0.00%	0.00%	0.00%	4.40%	0.00%	0.00%	100.00%
Kwai Hing Road	RD_28_29	LD	50	30.0	Y	0500-0600	70	10.90%	42.91%	0.00%	17.96%	9.26%	5.41%	0.00%	0.00%	0.00%	0.00%	0.00%	0.00%	0.00%	0.00%	9.71%	3.84%	0.00%	0.00%	100.00%
Kwai Hing Road	RD_28_29	LD	50	29.0	Y	0600-0700	150	11.92%	20.48%	0.00%	11.16%	4.96%	2.08%	0.00%	28.46%	0.00%	3.36%	2.08%	0.00%	0.66%	0.00%	11.34%	3.50%	0.00%	0.00%	100.00%
Kwai Hing Road	RD_28_29	LD	50	26.7	Y	0700-0800	270	26.14%	14.80%	0.00%	15.93%	6.81%	2.63%	0.38%	17.76%	0.00%	0.00%	2.25%	0.00%	0.00%	0.00%	9.51%	3.78%	0.00%	0.00%	100.00%
Kwai Hing Road	RD_28_29	LD	50	26.3	Y	0800-0900	290	25.33%	17.24%	0.00%	20.44%	8.02%	4.30%	0.33%	11.48%	0.00%	0.00%	1.43%	0.00%	0.00%	0.00%	8.52%	2.92%	0.00%	0.00%	100.00%
Kwai Hing Road	RD_28_29	LD	50	25.0	Y	0900-1000	360	24.03%	15.23%	0.00%	26.03%	9.93%	5.37%	0.27%	8.70%	0.00%	0.00%	1.73%	0.00%	0.00%	0.00%	6.40%	2.30%	0.00%	0.00%	100.00%
Kwai Hing Road	RD_28_29	LD	50	25.6	Y	1000-1100	330	23.93%	14.47%	0.00%	25.13%	10.00%	7.10%	0.60%	9.27%	0.00%	1.20%	0.93%	0.00%	0.33%	0.00%	4.53%	2.50%	0.00%	0.00%	100.00%
Kwai Hing Road	RD_28_29	LD	50	26.2	Y	1100-1200	300	22.43%	11.30%	0.00%	27.93%	11.07%	6.17%	0.67%	8.77%	0.33%	1.33%	1.37%	0.00%	0.00%	0.00%	5.47%	3.17%	0.00%	0.00%	100.00%
Kwai Hing Road	RD_28_29	LD	50	26.8	Y	1200-1300	270	22.60%	12.33%	0.00%	26.23%	9.40%	7.10%	0.40%	10.30%	0.00%	1.47%	0.80%	0.00%	0.40%	0.00%	5.20%	3.77%	0.00%	0.00%	100.00%
Kwai Hing Road	RD_28_29	LD	50	27.2	Y	1300-1400	250	25.59%	12.64%	0.00%	27.18%	9.90%	5.70%	0.82%	6.74%	0.00%	0.82%	0.41%	0.00%	0.00%	0.00%	6.05%	4.14%	0.00%	0.00%	100.00%
Kwai Hing Road	RD_28_29	LD	50	26.2	Y	1400-1500	300	26.03%	12.13%	0.00%	27.73%	11.23%	4.23%	0.33%	7.50%	0.33%	0.33%	1.43%	0.00%	0.33%	0.00%	4.87%	3.50%	0.00%	0.00%	100.00%
Kwai Hing Road	RD_28_29	LD	50	27.0	Y	1500-1600	260	25.33%	14.42%	0.00%	26.91%	9.67%	4.80%	0.42%	6.87%	0.42%	1.59%	1.58%	0.00%	0.42%	0.00%	5.61%	1.98%	0.00%	0.00%	100.00%
Kwai Hing Road	RD_28_29	LD	50	25.5	Y	1600-1700	340	23.55%	15.41%	0.00%	20.76%	7.20%	7.44%	0.28%	7.59%	0.56%	6.21%	1.81%	0.00%	0.28%	0.00%	5.29%	3.61%	0.00%	0.00%	100.00%
Kwai Hing Road	RD_28_29	LD	50	25.1	Y	1700-1800	360	31.17%	14.61%	0.00%	19.59%	6.26%	4.86%	0.28%	7.33%	0.28%	2.01%	1.39%	0.00%	0.28%	0.00%	6.32%	5.63%	0.00%	0.00%	100.00%
Kwai Hing Road	RD_28_29	LD	50	25.2	Y	1800-1900	350	35.67%	14.99%	0.00%	16.54%	3.80%	2.35%	0.26%	9.95%	0.00%	1.12%	1.43%	0.00%	0.26%	0.00%	6.90%	6.75%	0.00%	0.00%	100.00%
Kwai Hing Road	RD_28_29	LD	50	27.3	Y	1900-2000	240	32.53%	16.97%	0.00%	14.57%	3.43%	1.30%	0.00%	11.73%	0.00%	0.40%	1.70%	0.00%	0.40%	0.00%	9.27%	7.70%	0.00%	0.00%	100.00%
Kwai Hing Road	RD_28_29	LD	50	28.3	Y	2000-2100	190	29.23%	21.99%	0.00%	10.29%	4.34%	2.14%	0.00%	10.98%	0.00%	0.55%	2.14%	0.00%	0.55%	0.00%	9.10%	8.67%	0.00%	0.00%	100.00%
Kwai Hing Road	RD_28_29	LD	50	28.9	Y	2100-2200	160	28.63%	23.06%	0.00%	9.52%	3.18%	1.93%	0.00%	12.60%	0.00%	0.00%	2.55%	0.00%	0.00%	0.00%	9.63%	8.91%	0.00%	0.00%	100.00%
Kwai Hing Road	RD_28_29	LD	50	28.9	Y	2200-2300	160	28.93%	27.39%	0.00%	10.07%	1.99%	1.99%	0.00%	11.64%	0.00%	0.00%	1.99%	0.00%	0.00%	0.00%	9.90%	6.08%	0.00%	0.00%	100.00%
Kwai Hing Road	RD_28_29	LD	50	29.7	Y	2300-0000	110	30.84%	33.39%	0.00%	10.47%	2.17%	1.96%	0.00%	0.00%	0.00%	0.00%	0.00%	0.00%	0.00%	0.00%	13.60%	7.56%	0.00%	0.00%	100.00%
Kwai Hing Road	RD_30	LD	50	30.0	Y	0000-0100	80	16.40%	50.70%	0.00%	4.10%	1.40%	0.00%	0.00%	0.00%	0.00%	0.00%	0.00%	0.00%	0.00%	0.00%	26.00%	1.40%	0.00%	0.00%	100.00%
Kwai Hing Road	RD_30	LD	50	30.0	Y	0100-0200	50	16.30%	65.10%	0.00%	4.70%	2.30%	0.00%	0.00%	0.00%	0.00%	0.00%	0.00%	0.00%	0.00%	0.00%	9.30%	2.30%	0.00%	0.00%	100.00%
Kwai Hing Road	RD_30	LD	50	30.0	Y	0200-0300	40	13.90%	74.90%	0.00%	5.60%	0.00%	0.00%	0.00%	0.00%	0.00%	0.00%	0.00%	0.00%	0.00%	0.00%	2.80%	2.80%	0.00%	0.00%	100.00%
Kwai Hing Road	RD_30	LD	50	30.0	Y	0300-0400	30	13.80%	72.50%	0.00%	6.90%	3.40%	0.00%	0.00%	0.00%	0.00%	0.00%	0.00%	0.00%	0.00%	0.00%	0.00%	3.40%	0.00%	0.00%	100.00%
Kwai Hing Road	RD_30	LD	50	30.0	Y	0400-0500	40	9.40%	68.70%	0.00%	9.40%	3.10%	0.00%	0.00%	0.00%	0.00%	0.00%	0.00%	0.00%	0.00%	0.00%	6.30%	3.10%	0.00%	0.00%	100.00%
Kwai Hing Road	RD_30	LD	50	30.0	Y	0500-0600	50	6.40%	53.20%	0.00%	8.50%	2.10%	0.00%	0.00%	0.00%	0.00%	0.00%	0.00%	0.00%	0.00%	0.00%	27.70%	2.10%	0.00%	0.00%	100.00%
Kwai Hing Road	RD_30	LD	50	29.3	Y	0600-0700	110	7.40%	28.70%	0.00%	6.50%	1.90%	0.00%	0.00%	20.40%	0.00%	0.90%	0.90%	0.00%	0.00%	0.90%	31.50%	0.90%	0.00%	0.00%	100.00%
Kwai Hing Road	RD_30	LD	50	27.0	Y	0700-0800	200	23.10%	23.60%	0.00%	11.30%	2.10%	0.00%	0.00%	10.80%	0.00%	0.00%	2.10%	0.00%	0.00%	0.50%	25.50%	1.00%	0.00%	0.00%	100.00%
Kwai Hing Road	RD_30	LD	50	26.8	Y	0800-0900	210	22.90%	27.30%	0.00%	14.10%	2.00%	0.50%	0.00%	6.30%	0.00%	0.00%	1.50%	0.00%	0.00%	0.50%	23.90%	1.00%	0.00%	0.00%	100.00%
Kwai Hing Road	RD_30	LD	50	26.0	Y	0900-1000	240	23.30%	26.30%	0.00%	19.60%	2.90%	0.40%	0.00%	5.40%	0.00%	0.00%	1.70%	0.00%	0.00%	0.40%	19.20%	0.80%	0.00%	0.00%	100.00%
Kwai Hing Road	RD_30	LD	50	27.3	Y	1000-1100	190	21.00%	26.90%	0.00%	18.20%	3.90%	1.70%	0.00%	8.30%	0.00%	0.60%	1.10%	0.00%	0.00%	0.60%	17.10%	0.60%	0.00%	0.00%	100.00%
Kwai Hing Road	RD_30	LD	50	28.0	Y	1100-1200	160	20.00%	21.20%	0.00%	20.60%	4.40%	1.30%	0.00%	8.10%	0.00%	0.60%	1.30%	0.00%	0.00%	1.30%	20.60%	0.60%	0.00%	0.00%	100.00%
Kwai Hing Road	RD_30	LD	50	28.3	Y	1200-1300	150	20.00%	22.70%	0.00%	19.30%	3.30%	2.00%	0.00%	9.30%	0.00%	0.70%	0.70%	0.00%	0.00%	1.30%	20.00%	0.70%	0.00%	0.00%	100.00%
Kwai Hing Road	RD_30	LD	50	28.3	Y	1300-1400	150	22.00%	22.80%	0.00%	19.10%	3.50%	1.40%	0.00%	5.70%	0.00%	0.70%	0.70%	0.00%	0.00%	1.40%	22.00%	0.70%	0.00%	0.00%	100.00%
Kwai Hing Road	RD_30	LD	50	28.0	Y	1400-1500	160	23.00%	22.50%	0.00%	20.60%	4.40%	1.30%	0.00%	6.90%	0.00%	0.00%	1.30%	0.00%	0.00%	1.30%	18.10%	0.60%	0.00%	0.00%	100.00%
Kwai Hing Road	RD_30	LD	50	28.3	Y	1500-1600	150	21.40%	25.50%	0.00%	18.60%	3.40%	1.40%	0.00%	6.20%	0.00%	0.70%	1.40%	0.00%	0.00%	1.40%	19.30%	0.70%	0.00%	0.00%	100.00%
Kwai Hing Road	RD_30	LD	50	27.8	Y	1600-1700	170	16.50%	27.00%	0.00%	11.20%	2.90%	3.50%	0.00%	10.00%	0.00%	3.50%	1.20%	0.00%	0.00%	1.20%	22.40%	0.60%	0.00%	0.00%	100.00%
Kwai Hing Road	RD_30	LD	50	27.3	Y	1700-1800	190	21.50%	24.20%	0.00%	10.20%	2.70%	2.20%	0.00%	9.70%	0.00%	1.10%	1.10%	0.00%	0.00%	1.10%	25.10%	1.10%	0.00%	0.00%	100.00%
Kwai Hing Road	RD_30	LD	50	27.0	Y	1800-1900	200	22.90%	24.00%	0.00%	7.80%	1.60%	1.00%	0.00%	13.00%	0.00%	0.50%	1.00%	0.00%	0.00%	0.50%	26.70%	1.00%	0.00%	0.00%	100.00%
Kwai Hing Road	RD_30	LD	50	28.0	Y	1900-2000	160	23.80%	25.60%	0.00%	8.80%	1.30%	0.00%	0.00%	8.80%	0.00%	0.00%	1.30%	0.00%	0.00%	0.60%	27.90%	1.90%	0.00%	0.00%	100.00%
Kwai Hing Road	RD_30	LD	50	28.8	Y	2000-2100	130	20.80%	32.30%	0.00%	6.20%	1.50%	0.00%	0.00%	8.50%	0.00%	0.00%	1.50%	0.00%	0.00%	0.80%	26.90%	1.50%	0.00%	0.00%	100.00%
Kwai Hing Road	RD_30	LD	50	29.0	Y	2100-2200	120	19.50%	32.70%	0.00%	5.30%	0.90%	0.00%	0.00%	8.80%	0.00%	0.00%	1.80%	0.00%	0.00%	0.90%	28.30%	1.80%	0.00%	0.00%	100.00%
Kwai Hing Road	RD_30	LD	50	29.0	Y	2200-2300	120	18.60%	37.10%	0.00%	5.30%	0.90%	0.00%	0.00%	8.00%	0.00%	0.00%	0.90%	0.00%	0.00%	0.90%	27.40%	0.90%	0.00%	0.00%	100.00%
Kwai Hing Road	RD_30	LD	50	29.8	Y	2300-0000	90	16.90%	41.00%	0.00%	4.80%	0.00%	0.00%	0.00%	0.00%	0.00%	0.00%	0.00%	0.00%	0.00%	1.20%	34.90%	1.20%	0.00%	0.00%	100.00%
Hing Fong Road	RD_31_32	LD	50	29.7	Y	0000-0100	110	30.15%	39.29%	0.00%	8.99%	3.35%	3.35%	0.00%	0.00%	0.00%	0.00%	0.00%	0.00%	0.00%	0.00%	9.24%	5.65%	0.00%	0.00%	100.00%
Hing Fong Road	RD_31_32	LD	50	30.0	Y	0100-0200	70	27.97%	49.59%	0.00%	11.19%	5.63%	1.71%	0.00%	0.00%	0.00%	0.00%	0.00%	0.00%	0.00%	0.00%	0.00%	3.91%	0.00%	0.00%	100.00%
Hing Fong Road	RD_31_32	LD	50	30.0	Y	0200-0300	60	26.87%	50.67%	0.00%	10.40%	4.30%	1.73%	0.00%	0.00%	0.00%	0.00%	1.73%	0.00%	0.00%	0.00%	0.00%	4.30%	0.00%	0.00%	100.00%
Hing Fong Road	RD_31_32	LD	50	30.0	Y	0300-0400	60	25.23%	44.73%	0.00%	13.63%	9.63%	2.00%	0.00%	0.00%	0.00%	0.00%	0.00%	0.00%	0.00%	0.00%	0.00%	4.77%	0.00%	0.00%	100.00%
Hing Fong Road	RD_31_32	LD	50	30.0	Y	0400-0500	60	16.93%	46.43%	0.00%	20.83%	6.97%	1.93%	0.00%	0.00%	0.00%	0.00%	1.93%	0.00%	0.00%	0.00%	0.00%	4.97%	0.00%	0.00%	100.00%
Hing Fong Road	RD_31_32	LD	50	30.0	Y	0500-0600	70	13.50%	41.81%	0.00%	18.49%	8.44%	4.99%	0.00%	0.00%	0.00%	0.00%	0.00%	0.00%	0.00%	0.00%	9.29%	3.49%	0.00%	0.00%	100.00%
Hing Fong Road	RD_31_32	LD	50	29.3	Y	0600-0700	160	12.16%	19.96%	0.00%	11.48%	4.79%	2.03%	0.00%	28.78%	0.00%	3.40%	2.03%	0.00%	0.69%	0.00%	11.31%	3.39%	0.00%	0.00%	100.00%
Hing Fong Road	RD_31_32	LD	50	27.2	Y	0700-0800	290	26.53%	13.83%	0.00%	15.64%	6.43%	2.84%	0.37%	18.04%	0.00%	0.00%	3.21%	0.00%	0.00%	0.00%	8.75%	4.35%	0.00%	0.00%	100.00%
Hing Fong Road	RD_31_32	LD	50	27.0	Y	0800-0900	300	26.17%	16.37%	0.00%	20.17%	8.00%	4.17%	0.33%	10.93%	0.00%	0.00%	2.10%	0.00%	0.00%	0.00%	8.27%	3.50%	0.00%	0.00%	100.00%
Hing Fong Road	RD_31_32	LD	50	25.8	Y	0900-1000	370	24.88%	14.46%	0.00%	25.72%	9.88%	5.43%	0.27%	8.21%	0.00%	0.00%	2.16%	0.00%	0.00%	0.00%	6.28%	2.71%	0.00%	0.00%	100.00%
Hing Fong Road	RD_31_32	LD	50	26.3	Y	1000-1100	340	25.52%	14.31%	0.00%	24.64%	9.79%	7.12%	0.61%	8.55%	0.00%	1.17%	0.90%	0.00%	0.27%	0.00%	4.46%	2.65%	0.00%	0.00%	100.00%
Hing Fong Road	RD_31_32	LD	50	26.8	Y	1100-1200	310	24.15%	11.33%	0.00%	27.44%	10.92%	5.96%	0.68%	8.17%	0.34%	1.34%	1.34%	0.00%	0.00%	0.00%	5.35%	2.98%	0.00%	0.00%	100.00%
Hing Fong Road	RD_31_32	LD	50	27.2	Y	1200-1300	290	23.91%	12.02%	0.00%	25.75%	9.31%	7.10%	0.33%	9.85%	0.00%	1.43%	1.10%	0.00%	0.33%	0.00%	4.91%	3.96%	0.00%	0.00%	100.00%
Hing Fong Road	RD_31_32	LD	50	27.5	Y	1300-1400	270	27.40%	11.90%	0.00%	26.60%	9.87%	5.43%	0.73%	6.47%	0.00%	0.73%	0.80%	0.00%	0.00%	0.00%	5.73%	4.33%	0.00%	0.00%	100.00%
Hing Fong Road	RD_31_32	LD	50	26.8	Y	1400-1500	310	27.62%	12.01%	0.00%	27.33%	10.98%	4.05%	0.34%	6.97%	0.34%	0.34%	1.34%	0.00%	0.34%	0.00%	4.67%	3.68%	0.00%	0.00%	100.00%
Hing Fong Road	RD_31_32	LD	50	27.5	Y	1500-1600	270	27.10%	13.60%	0.00%	26.03%	9.70%	4.60%	0.40%	6.70%	0.40%	1.53%	1.93%	0.00%	0.40%	0.00%	5.27%	2.33%	0.00%	0.00%	100.00%
Hing Fong Road	RD_31_32	LD	50	26.0	Y	1600-1700	360	25.43%	15.30%	0.00%	20.31%	7.04%	6.97%	0.28%	7.94%	0.56%	5.86%	1.66%	0.00%	0.28%	0.00%	5.00%	3.38%	0.00%	0.00%	100.00%
Hing Fong Road	RD_31_32	LD	50	25.7	Y	1700-1800	380	33.36%	14.34%	0.00%	19.12%	6.09%	4.51%	0.27%	7.71%	0.27%	1.83%	1.35%	0.00%	0.27%	0.00%	5.82%	5.06%	0.00%	0.00%	100.00%
Hing Fong Road	RD_31_32	LD	50	25.7	Y	1800-1900	380	37.46%	14.54%	0.00%	15.70%	4.04%	2.12%	0.26%	10.96%	0.00%	1.06%	1.33%	0.00%	0.26%	0.00%	6.32%	5.95%	0.00%	0.00%	100.00%
Hing Fong Road	RD_31_32	LD	50	27.8	Y	1900-2000	250	34.79%	16.81%	0.00%	13.96%	3.26%	1.23%	0.00%	11.07%	0.00%	0.41%	1.64%	0.00%	0.41%	0.00%	9.04%	7.38%	0.00%	0.00%	100.00%
Hing Fong Road	RD_31_32	LD	50	28.7	Y	2000-2100	200	31.71%	21.55%	0.00%	9.86%	4.16%	2.12%	0.00%	10.14%	0.00%	0.00%	2.12%	0.00%	0.56%	0.00%	9.03%	8.75%	0.00%	0.00%	100.00%
Hing Fong Road	RD_31_32	LD	50	29.0	Y	2100-2200	180	29.83%	22.07%	0.00%	9.67%	3.07%	1.83%	0.00%	12.50%	0.00%	0.00%	3.60%	0.00%	0.00%	0.00%	8.87%	8.57%	0.00%	0.00%	100.00%
Hing Fong Road	RD_31_32	LD	50	29.2	Y	2200-2300	160	30.87%	26.69%	0.00%	9.64%	2.58%	1.89%	0.00%	11.13%	0.00%	0.00%	1.89%	0.00%	0.00%	0.00%	9.49%	5.82%	0.00%	0.00%	100.00%
Hing Fong Road	RD_31_32	LD	50	29.7	Y	2300-0000	110	32.00%	31.78%	0.00%	11.64%	2.04%	2.91%	0.00%	0.00%	0.00%	0.00%	0.00%	0.00%	0.00%	0.00%	12.73%	6.91%	0.00%	0.00%	100.00%
Kwai Chung Road	RD_33	PD	50	50.0	N	0000-0100	390	24.50%	43.60%	0.00%	5.40%	2.60%	2.30%	0.30%	0.00%	0.00%	0.00%	0.00%	0.00%	0.00%	0.00%	13.10%	5.40%	2.80%	0.00%	100.00%
Kwai Chung Road	RD_33	PD	50	50.0	N	0100-0200	250	21.90%	51.40%	0.00%	6.50%	4.50%	2.40%	0.80%	0.00%	0.00%	0.00%	0.40%	0.00%	0.40%	0.00%	4.90%	3.60%	3.20%	0.00%	100.00%
Kwai Chung Road	RD_33	PD	50	50.0	N	0200-0300	220	18.80%	57.20%	0.00%	6.00%	3.70%	2.30%	0.50%	0.00%	0.00%	0.00%	0.90%	0.00%	0.00%	0.00%	2.80%	4.60%	3.20%	0.00%	100.00%
Kwai Chung Road	RD_33	PD	50	50.0	N	0300-0400	190	18.70%	52.40%	0.00%	8.20%	7.10%	3.80%	0.50%	0.00%	0.00%	0.00%	0.00%	0.00%	0.00%	0.00%	3.30%	2.20%	3.80%	0.00%	100.00%
Kwai Chung Road	RD_33	PD	50	50.0	N	0400-0500	190	11.30%	53.70%	0.00%	12.40%	6.50%	4.30%	0.50%	0.00%	0.00%	0.00%	1.10%	0.00%	0.00%	0.00%	4.80%	2.70%	2.70%	0.00%	100.00%
Kwai Chung Road	RD_33	PD	50	50.0	N	0500-0600	270	9.40%	43.10%	0.00%	10.90%	6.40%	3.80%	0.40%	7.50%	0.00%	0.00%	0.40%	0.00%	0.40%	0.00%	12.40%	2.30%	3.00%	0.00%	100.00%
Kwai Chung Road	RD_33	PD	50	50.0	N	0600-0700	510	12.40%	27.50%	0.00%	9.10%	5.50%	2.20%	0.60%	10.70%	0.40%	0.60%	1.40%	0.60%	1.20%	0.00%	17.60%	3.70%	6.50%	0.00%	100.00%
Kwai Chung Road	RD_33	PD	50	45.2	N	0700-0800	1030	24.20%	18.90%	0.00%	9.60%	5.60%	3.90%	0.40%	8.00%	1.20%	0.60%	2.10%	0.50%	1.90%	0.10%	12.00%	6.80%	4.20%	0.00%	100.00%
Kwai Chung Road	RD_33	PD	50	44.5	N	0800-0900	1100	23.40%	21.40%	0.00%	12.00%	6.30%	5.70%	0.50%	4.70%	2.20%	0.70%	1.30%	0.50%	1.10%	0.10%	10.90%	5.60%	3.60%	0.00%	100.00%
Kwai Chung Road	RD_33	PD	50	42.2	N	0900-1000	1320	23.50%	20.30%	0.10%	16.30%	8.30%	7.50%	0.50%	3.80%	0.30%	0.20%	1.50%	0.20%	0.50%	0.10%	8.70%	4.70%	3.50%	0.00%	100.00%
Kwai Chung Road	RD_33	PD	50	43.1	N	1000-1100	1230	24.00%	18.00%	0.10%	18.20%	9.50%	8.30%	1.60%	3.10%	0.20%	0.20%	0.70%	0.20%	0.40%	0.10%	6.70%	2.80%	5.90%	0.00%	100.00%
Kwai Chung Road	RD_33	PD	50	44.8	N	1100-1200	1070	23.20%	14.40%	0.10%	20.90%	11.20%	7.20%	1.60%	3.00%	0.30%	0.30%	0.90%	0.20%	0.40%	0.10%	8.10%	3.70%	4.40%	0.00%	100.00%
Kwai Chung Road	RD_33	PD	50	45.5	N	1200-1300	1000	23.50%	15.40%	0.10%	19.40%	9.30%	8.30%	1.10%	3.40%	0.20%	0.30%	0.50%	0.40%	0.60%	0.10%	7.80%	4.50%	5.10%	0.00%	100.00%
Kwai Chung Road	RD_33	PD	50	46.1	N	1300-1400	940	25.50%	15.60%	0.10%	19.30%	9.50%	6.30%	1.60%	2.10%	0.00%	0.20%	0.40%	0.20%	0.30%	0.10%	8.80%	4.70%	5.30%	0.00%	100.00%
Kwai Chung Road	RD_33	PD	50	44.8	N	1400-1500	1070	26.80%	15.30%	0.10%	20.60%	11.00%	4.90%	0.70%	2.50%	0.50%	0.10%	1.00%	0.30%	0.50%	0.10%	7.00%	3.90%	4.70%	0.00%	100.00%
Kwai Chung Road	RD_33	PD	50	46.1	N	1500-1600	940	26.30%	17.90%	0.10%	19.70%	9.50%	5.40%	0.50%	2.30%	0.60%	0.30%	1.30%	0.40%	0.60%	0.10%	7.80%	2.70%	4.50%	0.00%	100.00%
Kwai Chung Road	RD_33	PD	50	43.0	N	1600-1700	1240	25.00%	18.70%	0.10%	18.70%	8.90%	6.60%	1.40%	2.00%	0.20%	0.50%	1.10%	0.20%	0.20%	0.10%	8.40%	2.90%	5.00%	0.00%	100.00%
Kwai Chung Road	RD_33	PD	50	42.0	N	1700-1800	1340	32.60%	16.80%	0.10%	17.30%	7.50%	4.30%	0.90%	1.90%	0.10%	0.10%	0.80%	0.10%	0.10%	0.10%	9.70%	4.50%	3.10%	0.00%	100.00%
Kwai Chung Road	RD_33	PD	50	42.4	N	1800-1900	1300	36.60%	17.60%	0.10%	14.50%	4.80%	2.00%	1.20%	2.80%	0.00%	0.10%	0.80%	0.20%	0.20%	0.10%	10.80%	5.40%	2.80%	0.00%	100.00%
Kwai Chung Road	RD_33	PD	50	46.6	N	1900-2000	890	32.90%	21.00%	0.00%	10.40%	3.30%	1.50%	0.20%	3.90%	0.00%	0.10%	1.10%	0.20%	0.60%	0.10%	13.30%	8.80%	2.60%	0.00%	100.00%
Kwai Chung Road	RD_33	PD	50	48.3	N	2000-2100	730	28.60%	26.00%	0.00%	7.30%	4.00%	2.10%	0.30%	3.60%	0.00%	0.00%	1.40%	0.40%	0.70%	0.10%	12.70%	9.80%	3.00%	0.00%	100.00%
Kwai Chung Road	RD_33	PD	50	49.4	N	2100-2200	620	27.30%	27.40%	0.00%	6.80%	2.90%	1.80%	0.60%	4.00%	0.00%	0.00%	1.90%	0.20%	0.30%	0.20%	13.40%	9.70%	3.50%	0.00%	100.00%
Kwai Chung Road	RD_33	PD	50	49.5	N	2200-2300	610	27.20%	31.70%	0.00%	6.80%	2.10%	2.10%	0.30%	3.80%	0.00%	0.00%	1.00%	0.20%	0.50%	0.00%	13.30%	6.60%	4.40%	0.00%	100.00%
Kwai Chung Road	RD_33	PD	50	50.0	N	2300-0000	450	24.90%	34.80%	0.00%	6.70%	2.00%	2.20%	0.20%	3.80%	0.00%	0.00%	0.00%	0.00%	0.20%	0.00%	16.70%	6.70%	1.80%	0.00%	100.00%
Kwai Chung Road - Elevated Road	RD_34_35	PD	50	49.4	N	0000-0100	520	49.56%	34.36%	0.00%	3.49%	3.32%	0.97%	0.57%	0.00%	0.00%	0.00%	0.00%	0.00%	0.00%	0.00%	0.00%	6.38%	1.36%	0.00%	100.00%
Kwai Chung Road - Elevated Road	RD_34_35	PD	50	50.0	N	0100-0200	350	42.90%	39.20%	0.00%	4.02%	5.48%	0.87%	2.06%	0.00%	0.00%	0.00%	0.00%	0.00%	0.27%	0.00%	0.00%	4.02%	1.19%	0.00%	100.00%
Kwai Chung Road - Elevated Road	RD_34_35	PD	50	50.0	N	0200-0300	300	37.71%	45.07%	0.00%	4.07%	4.72%	1.02%	0.65%	0.00%	0.00%	0.00%	0.65%	0.00%	0.00%	0.00%	0.00%	5.47%	0.65%	0.00%	100.00%

Road Name	Road ID	Road Type	Speed Limit (km/hr)	Average Speed (km/hr)	Start Emission Estimated by Broad Brush Approach (Y/N)	Hour	Total Vehicles (Veh/hr)	01 - Private Cars PC	02 - Taxi TAXI	03 - Light Goods Vehicles<=2.5t LGV3	04 - Light Goods Vehicles 2.5-3.5t LGV4	05 - Light Goods Vehicles>3.5t LGV6	06 - Medium Goods Vehicles<=15t HGV7	07 - Medium Goods Vehicles15-24t HGV8	08 - Public Light Buses PLB	09 - Private Light Bus <=3.5t PV4	10 - Private Light Bus >3.5t PV5	11 - Non-franchised Bus<=6.4t NFB6	12 - Non-franchised Bus 6.4-15t NFB7	13 - Non-franchised Bus 15-24t NFB8	14 - Franchised Bus Single Deck FBSD	15 - Franchised Bus Double Deck FBDD	16 - Motorcycles MC	17 - Heavy Goods Vehicles>24t HGV9	18 - Non-franchised Bus >24t NFB9	Total
Kwai Chung Road - Elevated Road	RD_34_35	PD	50	50.0	N	0300-0400	260	37.97%	40.57%	0.00%	5.25%	9.28%	1.64%	1.64%	0.00%	0.00%	0.00%	0.00%	0.00%	0.00%	0.00%	0.00%	2.86%	0.79%	0.00%	100.00%
Kwai Chung Road - Elevated Road	RD_34_35	PD	50	50.0	N	0400-0500	230	26.30%	47.73%	0.00%	8.63%	9.53%	2.27%	0.95%	0.00%	0.00%	0.00%	0.95%	0.00%	0.00%	0.00%	0.00%	3.16%	0.47%	0.00%	100.00%
Kwai Chung Road - Elevated Road	RD_34_35	PD	50	50.0	N	0500-0600	280	25.07%	45.72%	0.00%	9.33%	10.87%	1.86%	1.12%	0.00%	0.00%	0.00%	0.38%	0.00%	0.38%	0.00%	0.00%	3.78%	1.49%	0.00%	100.00%
Kwai Chung Road - Elevated Road	RD_34_35	PD	50	49.6	N	0600-0700	500	34.59%	29.89%	0.00%	7.86%	9.50%	1.21%	1.61%	1.43%	0.00%	0.40%	0.79%	1.42%	1.60%	0.00%	0.00%	6.02%	3.68%	0.00%	100.00%
Kwai Chung Road - Elevated Road	RD_34_35	PD	50	38.7	N	0700-0800	1420	56.18%	13.50%	0.00%	7.48%	8.04%	0.53%	1.26%	0.51%	0.00%	0.28%	1.39%	1.01%	2.27%	0.00%	0.00%	5.51%	2.03%	0.00%	100.00%
Kwai Chung Road - Elevated Road	RD_34_35	PD	50	37.7	N	0800-0900	1510	54.39%	15.26%	0.10%	9.38%	9.25%	0.68%	1.66%	0.28%	0.00%	0.33%	0.80%	0.86%	1.34%	0.00%	0.00%	4.49%	1.19%	0.00%	100.00%
Kwai Chung Road - Elevated Road	RD_34_35	PD	50	33.1	N	0900-1000	1890	52.57%	13.88%	0.25%	12.12%	11.64%	0.83%	1.61%	0.24%	0.00%	0.09%	0.95%	0.41%	0.62%	0.00%	0.00%	3.62%	1.19%	0.00%	100.00%
Kwai Chung Road - Elevated Road	RD_34_35	PD	50	35.4	N	1000-1100	1700	47.94%	13.84%	0.29%	11.26%	11.90%	3.26%	3.54%	0.48%	0.00%	0.10%	0.34%	0.39%	0.41%	0.00%	0.00%	3.24%	3.00%	0.00%	100.00%
Kwai Chung Road - Elevated Road	RD_34_35	PD	50	38.3	N	1100-1200	1460	46.71%	11.27%	0.33%	13.07%	13.88%	2.92%	3.52%	0.47%	0.00%	0.14%	0.44%	0.24%	0.37%	0.00%	0.00%	4.24%	2.37%	0.00%	100.00%
Kwai Chung Road - Elevated Road	RD_34_35	PD	50	39.6	N	1200-1300	1350	47.05%	11.99%	0.39%	12.31%	11.80%	3.39%	2.47%	0.60%	0.00%	0.14%	0.30%	0.67%	0.59%	0.00%	0.00%	5.29%	3.01%	0.00%	100.00%
Kwai Chung Road - Elevated Road	RD_34_35	PD	50	39.8	N	1300-1400	1330	49.31%	11.74%	0.23%	11.80%	11.57%	2.43%	3.43%	0.39%	0.00%	0.09%	0.14%	0.34%	0.31%	0.00%	0.00%	5.30%	2.91%	0.00%	100.00%
Kwai Chung Road - Elevated Road	RD_34_35	PD	50	37.3	N	1400-1500	1540	50.89%	11.35%	0.33%	12.30%	13.12%	1.79%	1.61%	0.38%	0.00%	0.00%	0.54%	0.38%	0.47%	0.00%	0.00%	4.38%	2.45%	0.00%	100.00%
Kwai Chung Road - Elevated Road	RD_34_35	PD	50	40.2	N	1500-1600	1300	51.10%	13.74%	0.34%	12.25%	11.62%	2.09%	1.22%	0.38%	0.00%	0.14%	0.58%	0.67%	0.63%	0.00%	0.00%	3.04%	2.20%	0.00%	100.00%
Kwai Chung Road - Elevated Road	RD_34_35	PD	50	36.5	N	1600-1700	1610	46.27%	16.70%	0.24%	9.57%	9.44%	6.14%	2.43%	0.43%	0.00%	0.18%	0.20%	0.31%	0.00%	0.00%	0.00%	4.70%	3.38%	0.00%	100.00%
Kwai Chung Road - Elevated Road	RD_34_35	PD	50	33.2	N	1700-1800	1880	55.73%	13.87%	0.24%	8.20%	7.38%	3.63%	1.48%	0.38%	0.00%	0.06%	0.16%	0.15%	0.00%	0.00%	0.00%	6.70%	2.01%	0.00%	100.00%
Kwai Chung Road - Elevated Road	RD_34_35	PD	50	33.1	N	1800-1900	1890	60.93%	13.99%	0.10%	6.64%	4.51%	1.63%	1.89%	0.41%	0.00%	0.06%	0.16%	0.26%	0.00%	0.00%	0.00%	7.72%	1.69%	0.00%	100.00%
Kwai Chung Road - Elevated Road	RD_34_35	PD	50	40.3	N	1900-2000	1290	61.58%	15.17%	0.00%	6.07%	3.90%	0.53%	0.53%	0.63%	0.00%	0.00%	0.54%	0.43%	0.57%	0.00%	0.00%	9.65%	0.40%	0.00%	100.00%
Kwai Chung Road - Elevated Road	RD_34_35	PD	50	43.4	N	2000-2100	1030	55.57%	19.83%	0.00%	4.51%	4.80%	0.80%	0.47%	0.60%	0.00%	0.00%	0.59%	0.59%	0.73%	0.00%	0.00%	11.01%	0.50%	0.00%	100.00%
Kwai Chung Road - Elevated Road	RD_34_35	PD	50	45.6	N	2100-2200	850	54.59%	21.39%	0.00%	4.27%	3.71%	0.70%	1.52%	0.70%	0.00%	0.00%	0.93%	0.24%	0.36%	0.00%	0.00%	11.14%	0.44%	0.00%	100.00%
Kwai Chung Road - Elevated Road	RD_34_35	PD	50	45.8	N	2200-2300	830	55.30%	24.98%	0.00%	4.17%	2.71%	0.87%	0.87%	0.61%	0.00%	0.00%	0.49%	0.24%	0.53%	0.00%	0.00%	7.89%	1.34%	0.00%	100.00%
Kwai Chung Road - Elevated Road	RD_34_35	PD	50	48.8	N	2300-0000	580	53.40%	28.77%	0.00%	4.40%	2.46%	0.86%	0.34%	0.69%	0.00%	0.00%	0.00%	0.00%	0.17%	0.00%	0.00%	8.23%	0.69%	0.00%	100.00%
Kwai Chung Road	RD_36	PD	50	50.0	N	0000-0100	390	32.00%	37.30%	0.00%	4.40%	2.60%	1.00%	0.30%	0.30%	0.00%	0.00%	0.30%	0.00%	0.00%	0.00%	16.40%	4.90%	0.50%	0.00%	100.00%
Kwai Chung Road	RD_36	PD	50	50.0	N	0100-0200	240	30.60%	46.70%	0.00%	5.60%	4.70%	0.90%	0.40%	0.00%	0.00%	0.00%	0.40%	0.00%	0.40%	0.00%	6.50%	3.40%	0.40%	0.00%	100.00%
Kwai Chung Road	RD_36	PD	50	50.0	N	0200-0300	200	26.60%	53.40%	0.00%	5.50%	4.00%	1.00%	0.00%	0.00%	0.00%	0.00%	1.00%	0.00%	0.00%	0.00%	3.50%	4.50%	0.50%	0.00%	100.00%
Kwai Chung Road	RD_36	PD	50	50.0	N	0300-0400	170	27.10%	48.30%	0.00%	7.20%	7.80%	1.80%	0.60%	0.00%	0.00%	0.00%	0.00%	0.00%	0.00%	0.00%	4.20%	2.40%	0.60%	0.00%	100.00%
Kwai Chung Road	RD_36	PD	50	50.0	N	0400-0500	170	17.10%	51.90%	0.00%	11.00%	7.30%	1.80%	0.00%	0.00%	0.00%	0.00%	1.80%	0.00%	0.00%	0.00%	6.70%	2.40%	0.00%	0.00%	100.00%
Kwai Chung Road	RD_36	PD	50	50.0	N	0500-0600	230	14.00%	43.10%	0.00%	10.50%	7.90%	1.80%	0.40%	0.00%	0.00%	0.00%	0.90%	0.00%	0.40%	0.00%	18.00%	2.60%	0.40%	0.00%	100.00%
Kwai Chung Road	RD_36	PD	50	50.0	N	0600-0700	480	17.30%	25.00%	0.00%	7.80%	5.90%	1.10%	0.40%	11.40%	0.00%	0.20%	1.50%	0.20%	1.10%	0.20%	23.20%	3.60%	1.10%	0.00%	100.00%
Kwai Chung Road	RD_36	PD	50	44.0	N	0700-0800	1140	33.50%	15.70%	0.00%	8.70%	6.90%	1.50%	0.30%	6.80%	0.00%	0.40%	2.40%	0.40%	1.00%	0.10%	16.50%	4.60%	1.20%	0.00%	100.00%
Kwai Chung Road	RD_36	PD	50	43.5	N	0800-0900	1190	32.90%	18.30%	0.00%	11.10%	8.10%	2.20%	0.30%	4.10%	0.00%	0.40%	1.40%	0.30%	0.60%	0.10%	15.50%	3.90%	0.80%	0.00%	100.00%
Kwai Chung Road	RD_36	PD	50	41.0	N	0900-1000	1440	32.80%	17.10%	0.10%	14.80%	10.40%	2.80%	0.30%	3.30%	0.00%	0.10%	1.70%	0.10%	0.30%	0.10%	12.10%	3.20%	0.80%	0.00%	100.00%
Kwai Chung Road	RD_36	PD	50	44.1	N	1000-1100	1130	34.10%	16.60%	0.10%	16.10%	10.50%	3.80%	1.00%	3.40%	0.00%	0.10%	0.70%	0.10%	0.40%	0.20%	9.00%	2.70%	1.20%	0.00%	100.00%
Kwai Chung Road	RD_36	PD	50	45.5	N	1100-1200	1000	32.40%	13.20%	0.10%	18.10%	12.10%	3.20%	1.00%	3.20%	0.00%	0.10%	1.00%	0.10%	0.30%	0.20%	10.70%	3.40%	0.90%	0.00%	100.00%
Kwai Chung Road	RD_36	PD	50	46.3	N	1200-1300	920	32.70%	14.10%	0.10%	17.00%	10.20%	3.80%	0.70%	3.70%	0.00%	0.10%	0.70%	0.20%	0.50%	0.20%	10.60%	4.30%	1.10%	0.00%	100.00%
Kwai Chung Road	RD_36	PD	50	46.6	N	1300-1400	890	35.00%	14.00%	0.00%	16.60%	10.20%	2.80%	0.90%	2.30%	0.00%	0.10%	0.50%	0.10%	0.30%	0.20%	11.50%	4.40%	1.10%	0.00%	100.00%
Kwai Chung Road	RD_36	PD	50	45.3	N	1400-1500	1020	36.30%	13.60%	0.10%	17.50%	11.70%	2.20%	0.50%	2.60%	0.00%	0.00%	1.20%	0.10%	0.40%	0.20%	9.10%	3.60%	0.90%	0.00%	100.00%
Kwai Chung Road	RD_36	PD	50	46.6	N	1500-1600	890	35.70%	16.10%	0.00%	16.90%	10.10%	2.40%	0.30%	2.40%	0.00%	0.10%	1.40%	0.20%	0.70%	0.20%	10.20%	2.50%	0.80%	0.00%	100.00%
Kwai Chung Road	RD_36	PD	50	45.7	N	1600-1700	980	36.20%	18.10%	0.00%	15.10%	6.90%	3.60%	0.80%	2.90%	0.00%	0.00%	1.00%	0.00%	0.60%	0.20%	10.50%	3.80%	0.30%	0.00%	100.00%
Kwai Chung Road	RD_36	PD	50	44.0	N	1700-1800	1140	43.30%	15.00%	0.00%	12.90%	5.40%	2.10%	0.50%	2.50%	0.00%	0.00%	0.70%	0.00%	0.40%	0.20%	11.20%	5.40%	0.40%	0.00%	100.00%
Kwai Chung Road	RD_36	PD	50	43.8	N	1800-1900	1160	46.80%	15.00%	0.00%	10.30%	3.20%	1.00%	0.70%	3.50%	0.00%	0.00%	0.60%	0.00%	0.40%	0.10%	11.90%	6.20%	0.30%	0.00%	100.00%
Kwai Chung Road	RD_36	PD	50	46.3	N	1900-2000	920	41.50%	17.20%	0.00%	8.10%	3.20%	0.70%	0.10%	3.70%	0.00%	0.00%	1.20%	0.10%	0.50%	0.10%	15.90%	7.60%	0.10%	0.00%	100.00%
Kwai Chung Road	RD_36	PD	50	48.3	N	2000-2100	730	37.00%	22.10%	0.00%	5.90%	4.00%	0.80%	0.10%	3.60%	0.00%	0.00%	1.40%	0.10%	0.70%	0.10%	15.50%	8.60%	0.10%	0.00%	100.00%
Kwai Chung Road	RD_36	PD	50	49.4	N	2100-2200	620	35.40%	23.20%	0.00%	5.50%	2.90%	0.80%	0.30%	4.00%	0.00%	0.00%	2.10%	0.00%	0.30%	0.20%	16.60%	8.50%	0.20%	0.00%	100.00%
Kwai Chung Road	RD_36	PD	50	49.6	N	2200-2300	600	35.80%	27.00%	0.00%	5.50%	2.20%	0.80%	0.20%	3.80%	0.00%	0.00%	1.00%	0.00%	0.30%	0.20%	16.70%	6.00%	0.50%	0.00%	100.00%
Kwai Chung Road	RD_36	PD	50	50.0	N	2300-0000	460	32.10%	29.10%	0.00%	5.30%	2.00%	0.90%	0.00%	3.80%	0.00%	0.00%	0.00%	0.00%	0.20%	0.20%	20.50%	5.70%	0.20%	0.00%	100.00%
Kwai Chung Road	RD_37	PD	50	50.0	N	0000-0100	680	37.60%	36.80%	0.00%	4.70%	3.10%	1.60%	0.30%	0.10%	0.00%	0.00%	0.10%	0.00%	0.10%	0.00%	7.50%	5.90%	2.20%	0.00%	100.00%
Kwai Chung Road	RD_37	PD	50	50.0	N	0100-0200	440	33.70%	43.40%	0.00%	5.50%	4.80%	1.60%	1.10%	0.00%	0.00%	0.00%	0.20%	0.20%	0.50%	0.00%	2.80%	3.90%	2.30%	0.00%	100.00%
Kwai Chung Road	RD_37	PD	50	50.0	N	0200-0300	380	29.20%	49.40%	0.00%	5.30%	4.50%	1.60%	0.50%	0.00%	0.00%	0.00%	0.80%	0.00%	0.00%	0.00%	1.60%	5.00%	2.10%	0.00%	100.00%
Kwai Chung Road	RD_37	PD	50	50.0	N	0300-0400	320	29.40%	44.80%	0.00%	7.00%	8.50%	2.50%	0.90%	0.00%	0.00%	0.00%	0.00%	0.00%	0.00%	0.00%	1.90%	2.50%	2.50%	0.00%	100.00%
Kwai Chung Road	RD_37	PD	50	50.0	N	0400-0500	310	18.80%	48.50%	0.00%	11.20%	8.20%	3.30%	0.70%	0.00%	0.00%	0.00%	1.00%	0.00%	0.30%	0.00%	3.00%	3.00%	2.00%	0.00%	100.00%
Kwai Chung Road	RD_37	PD	50	50.0	N	0500-0600	390	16.90%	43.70%	0.00%	11.30%	9.00%	3.10%	0.50%	0.00%	0.00%	0.00%	0.50%	0.30%	0.50%	0.00%	8.50%	3.10%	2.60%	0.00%	100.00%
Kwai Chung Road	RD_37	PD	50	50.0	N	0600-0700	780	21.90%	26.60%	0.00%	8.80%	7.10%	1.70%	0.80%	6.90%	0.30%	0.50%	1.20%	0.90%	1.50%	0.00%	11.50%	4.80%	5.50%	0.00%	100.00%
Kwai Chung Road	RD_37	PD	50	43.6	N	0700-0800	1780	40.50%	15.60%	0.00%	8.50%	6.20%	2.40%	0.60%	4.60%	0.70%	0.30%	1.80%	0.90%	2.40%	0.10%	6.90%	4.80%	3.70%	0.00%	100.00%
Kwai Chung Road	RD_37	PD	50	42.7	N	0800-0900	1900	39.00%	17.80%	0.10%	10.80%	7.20%	3.50%	0.70%	2.70%	1.30%	0.40%	1.10%	0.70%	1.40%	0.10%	6.30%	4.00%	2.90%	0.00%	100.00%
Kwai Chung Road	RD_37	PD	50	39.9	N	0900-1000	2310	38.60%	16.60%	0.10%	14.30%	9.30%	4.50%	0.70%	2.20%	0.20%	0.10%	1.30%	0.40%	0.70%	0.00%	4.90%	3.30%	2.80%	0.00%	100.00%
Kwai Chung Road	RD_37	PD	50	40.8	N	1000-1100	2190	36.70%	15.00%	0.10%	15.30%	10.70%	5.70%	2.00%	1.70%	0.10%	0.10%	0.50%	0.30%	0.50%	0.00%	3.80%	3.00%	4.50%	0.00%	100.00%
Kwai Chung Road	RD_37	PD	50	42.7	N	1100-1200	1900	35.30%	12.10%	0.20%	17.60%	12.50%	5.00%	2.00%	1.70%	0.20%	0.20%	0.70%	0.20%	0.40%	0.10%	4.50%	3.90%	3.40%	0.00%	100.00%
Kwai Chung Road	RD_37	PD	50	43.7	N	1200-1300	1760	35.50%	12.90%	0.20%	16.50%	10.50%	5.80%	1.40%	1.90%	0.10%	0.20%	0.40%	0.50%	0.70%	0.10%	4.40%	4.80%	4.10%	0.00%	100.00%
Kwai Chung Road	RD_37	PD	50	44.2	N	1300-1400	1690	37.90%	12.90%	0.10%	16.10%	10.60%	4.20%	1.90%	1.20%	0.00%	0.10%	0.30%	0.20%	0.40%	0.10%	4.90%	5.00%	4.10%	0.00%	100.00%
Kwai Chung Road	RD_37	PD	50	42.4	N	1400-1500	1950	39.30%	12.50%	0.20%	16.80%	12.10%	3.30%	0.90%	1.40%	0.30%	0.10%	0.80%	0.30%	0.50%	0.10%	3.80%	4.10%	3.50%	0.00%	100.00%
Kwai Chung Road	RD_37	PD	50	44.3	N	1500-1600	1680	38.80%	14.90%	0.20%	16.40%	10.50%	3.60%	0.70%	1.30%	0.40%	0.20%	1.00%	0.50%	0.80%	0.10%	4.40%	2.80%	3.40%	0.00%	100.00%
Kwai Chung Road	RD_37	PD	50	40.6	N	1600-1700	2220	36.10%	16.10%	0.10%	15.10%	10.10%	5.50%	1.60%	1.10%	0.10%	0.40%	0.70%	0.10%	0.10%	0.00%	4.70%	4.20%	4.00%	0.00%	100.00%
Kwai Chung Road	RD_37	PD	50	38.6	N	1700-1800	2510	44.70%	13.90%	0.10%	13.40%	8.10%	3.40%	1.00%	1.00%	0.00%	0.10%	0.50%	0.10%	0.10%	0.00%	5.20%	6.20%	2.20%	0.00%	100.00%
Kwai Chung Road	RD_37	PD	50	38.8	N	1800-1900	2480	49.50%	14.30%	0.10%	11.00%	5.10%	1.50%	1.30%	1.50%	0.00%	0.10%	0.50%	0.10%	0.10%	0.00%	5.70%	7.30%	1.90%	0.00%	100.00%
Kwai Chung Road	RD_37	PD	50	44.5	N	1900-2000	1640	47.80%	16.90%	0.00%	8.40%	3.60%	1.00%	0.30%	2.10%	0.00%	0.10%	0.90%	0.30%	0.60%	0.10%	7.20%	9.10%	1.60%	0.00%	100.00%
Kwai Chung Road	RD_37	PD	50	46.8	N	2000-2100	1310	42.80%	21.50%	0.00%	6.00%	4.40%	1.40%	0.30%	2.00%	0.00%	0.00%	1.00%	0.50%	0.80%	0.10%	7.00%	10.30%	1.90%	0.00%	100.00%
Kwai Chung Road	RD_37	PD	50	48.2	N	2100-2200	1100	41.40%	23.10%	0.00%	5.70%	3.20%	1.20%	0.80%	2.30%	0.00%	0.00%	1.50%	0.20%	0.40%	0.10%	7.60%	10.30%	2.20%	0.00%	100.00%
Kwai Chung Road	RD_37	PD	50	48.4	N	2200-2300	1070	41.80%	26.70%	0.00%	5.70%	2.30%	1.40%	0.50%	2.20%	0.00%	0.00%	0.70%	0.30%	0.50%	0.00%	7.60%	7.20%	3.10%	0.00%	100.00%
Kwai Chung Road	RD_37	PD	50	50.0	N	2300-0000	780	39.10%	30.00%	0.00%	5.80%	2.20%	1.60%	0.30%	2.20%	0.00%	0.00%	0.00%	0.10%	0.40%	0.00%	9.70%	7.30%	1.30%	0.00%	100.00%
Kwai Chung Road	RD_38	PD	50	50.0	N	0000-0100	620	36.00%	38.90%	0.00%	3.90%	2.90%	1.10%	0.50%	0.20%	0.00%	0.00%	0.20%	0.00%	0.00%	0.00%	10.10%	5.40%	0.80%	0.00%	100.00%
Kwai Chung Road	RD_38	PD	50	50.0	N	0100-0200	390	32.90%	46.20%	0.00%	4.70%	4.70%	1.00%	1.30%	0.00%	0.00%	0.00%	0.30%	0.30%	0.30%	0.00%	3.90%	3.60%	0.80%	0.00%	100.00%
Kwai Chung Road	RD_38	PD	50	50.0	N	0200-0300	340	28.40%	52.70%	0.00%	4.50%	4.20%	1.20%	0.60%	0.00%	0.00%	0.00%	0.90%	0.00%	0.00%	0.00%	2.10%	4.80%	0.60%	0.00%	100.00%
Kwai Chung Road	RD_38	PD	50	50.0	N	0300-0400	280	28.90%	48.10%	0.00%	6.10%	8.30%	1.80%	1.10%	0.00%	0.00%	0.00%	0.00%	0.00%	0.00%	0.00%	2.50%	2.50%	0.70%	0.00%	100.00%
Kwai Chung Road	RD_38	PD	50	50.0	N	0400-0500	270	18.40%	52.90%	0.00%	9.70%	7.90%	2.20%	0.70%	0.00%	0.00%	0.00%	1.10%	0.00%	0.00%	0.00%	4.10%	2.60%	0.40%	0.00%	100.00%
Kwai Chung Road	RD_38	PD	50	50.0	N	0500-0600	360	16.20%	46.10%	0.00%	9.70%	8.50%	2.00%	0.90%	0.00%	0.00%	0.00%	0.60%	0.30%	0.30%	0.00%	11.70%	2.80%	0.90%	0.00%	100.00%
Kwai Chung Road	RD_38	PD	50	50.0	N	0600-0700	710	20.80%	27.90%	0.00%	7.40%	6.70%	1.10%	1.00%	9.60%	0.00%	0.40%	1.30%	0.70%	1.00%	0.10%	15.60%	4.40%	2.00%	0.00%	100.00%
Kwai Chung Road	RD_38	PD	50	43.5	N	0700-0800	1790	39.30%	15.70%	0.00%	8.30%	7.70%	1.20%	0.90%	5.00%	0.00%	0.40%	2.10%	0.50%	1.10%	0.10%	10.30%	6.30%	1.10%	0.00%	100.00%
Kwai Chung Road	RD_38	PD	50	42.7	N	0800-0900	1900	38.30%	18.00%	0.10%	10.50%	8.90%	1.70%	1.20%	3.00%	0.00%	0.50%	1.30%	0.40%	0.60%	0.10%	9.60%	5.20%	0.60%	0.00%	100.00%
Kwai Chung Road	RD_38	PD	50	39.8	N	0900-1000	2330	37.60%	16.70%	0.20%	13.90%	11.40%	2.20%	1.10%	2.40%	0.00%	0.20%	1.40%	0.20%	0.30%	0.10%	7.40%	4.30%	0.60%	0.00%	100.00%
Kwai Chung Road	RD_38	PD	50	43.0	N	1000-1100	1860	37.30%	16.80%	0.20%	13.80%	10.90%	4.10%	2.60%	2.60%	0.00%	0.10%	0.50%	0.30%	0.40%	0.10%	5.40%	2.90%	2.00%	0.00%	100.00%
Kwai Chung Road	RD_38	PD	50	44.7	N	1100-1200	1620	36.00%	13.40%	0.20%	15.80%	12.70%	3.50%	2.70%	2.50%	0.00%	0.10%	0.80%	0.10%	0.20%	0.10%	6.50%	3.80%	1.60%	0.00%	100.00%
Kwai Chung Road	RD_38	PD	50	45.5	N	1200-1300	1500	36.20%	14.40%	0.30%	14.80%	10.70%	4.20%	1.80%	2.90%	0.00%	0.10%	0.50%	0.40%	0.50%	0.10%	6.40%	4.70%	2.00%	0.00%	100.00%
Kwai Chung Road	RD_38	PD	50	45.8	N	1300-1400	1450	38.60%	14.20%	0.20%	14.30%	10.60%	3.00%	2.60%	1.80%	0.00%	0.10%	0.30%	0.10%	0.30%	0.10%	7.00%	4.80%	2.00%	0.00%	100.00%
Kwai Chung Road	RD_38	PD	50	44.3	N	1400-1500	1670	40.00%	13.90%	0.20%	15.10%	12.30%	2.30%	1.20%	2.10%	0.00%	0.10%	0.90%	0.20%	0.40%	0.10%	5.50%	4.00%	1.70%	0.00%	100.00%
Kwai Chung Road	RD_38	PD	50	46.0	N	1500-1600	1430	39.60%	16.50%	0.20%	14.80%	10.70%	2.60%	0.90%	1.90%	0.00%	0.10%	1.10%	0.40%	0.60%	0.10%	6.30%	2.70%	1.50%	0.00%	100.00%
Kwai Chung Road	RD_38	PD	50	44.7	N	1600-1700	1610	38.20%	19.60%	0.10%	11.70%	6.60%	5.70%	1.90%	2.50%	0.00%	0.00%	0.60%	0.30%	0.40%	0.10%	6.40%	3.50%	2.40%	0.00%	100.00%
Kwai Chung Road	RD_38	PD	50	43.1	N	1700-1800	1850	46.60%	16.60%	0.10%	10.10%	5.30%	3.50%	1.20%	2.20%	0.00%	0.00%	0.40%	0.20%	0.20%	0.10%	6.90%	5.00%	1.60%	0.00%	100.00%
Kwai Chung Road	RD_38	PD	50	42.9	N	1800-1900	1870	50.30%	16.60%	0.10%	8.10%	3.20%	1.60%	1.50%	3.00%	0.00%	0.00%	0.40%	0.30%	0.30%	0.10%	7.40%	5.80%	1.30%	0.00%	100.00%
Kwai Chung Road	RD_38	PD	50	45.8	N	1900-2000	1450	46.60%	18.00%	0.00%	7.30%	3.50%	0.70%	0.40%	3.00%	0.00%	0.00%	1.00%	0.30%	0.40%	0.10%	9.90%	8.50%	0.30%	0.00%	100.00%
Kwai Chung Road	RD_38	PD	50	47.7	N	2000-2100	1170	41.90%	22.90%	0.00%	5.20%	4.30%	0.90%	0.40%	2.80%	0.00%	0.00%	1.10%	0.30%	0.50%	0.10%	9.70%	9.60%	0.30%	0.00%	100.00%
Kwai Chung Road	RD_38	PD	50	49.0	N	2100-2200	990	39.90%	24.40%	0.00%	4.90%	3.20%	0.80%	1.10%	3.30%	0.00%	0.00%	1.60%	0.10%	0.20%	0.10%	10.50%	9.60%	0.30%	0.00%	100.00%
Kwai Chung Road	RD_38	PD	50	49.2	N	2200-2300	960	40.70%	28.30%	0.00%	4.80%	2.30%	0.90%	0.60%	3.00%	0.00%	0.00%	0.80%	0.20%	0.30%	0.10%	10.50%	6.70%	0.80%	0.00%	100.00%
Kwai Chung Road	RD_38	PD	50	50.0	N	2300-0000	710	37.10%	31.10%	0.00%	4.80%	2.10%	1.00%	0.30%	3.00%	0.00%	0.00%	0.00%	0.10%	0.30%	0.10%	13.00%	6.70%	0.40%	0.00%	100.00%
Kwai Chung Road	RD_39	PD	50	50.0	N	0000-0100	790	33.80%	40.70%	0.00%	4.90%	3.30%	1.30%	0.40%	0.10%	0.00%	0.00%	0.10%	0.00%	0.10%	0.00%	7.90%	5.20%	2.20%	0.00%	100.00%
Kwai Chung Road	RD_39	PD	50	50.0	N	0100-0200	520	29.80%	46.70%	0.00%	5.60%	5.00%	1.40%	1.20%	0.00%	0.00%	0.00%	0.40%	0.20%	0.40%	0.00%	2.90%	3.50%	2.90%	0.00%	100.00%
Kwai Chung Road	RD_39	PD	50	50.0	N	0200-0300	450	25.80%	53.00%	0.00%	5.30%	4.50%	1.10%	0.40%	0.00%	0.00%	0.00%	0.70%	0.00%	0.00%	0.00%	1.60%	4.50%	3.10%	0.00%	100.00%
Kwai Chung Road	RD_39	PD	50	50.0	N	0300-0400	380	25.70%	47.60%	0.00%	7.10%	8.70%	2.10%	1.10%	0.00%	0.00%	0.00%	0.00%	0.00%	0.00%	0.00%	1.90%	2.10%	3.70%	0.00%	100.00%
Kwai Chung Road	RD_39	PD	50	50.0	N	0400-0500	370	16.20%	51.40%	0.00%	11.10%	8.40%	2.40%	0.50%	0.00%	0.00%	0.00%	1.10%	0.00%	0.30%	0.00%	3.00%	2.40%	3.20%	0.00%	100.00%
Kwai Chung Road	RD_39	PD	50	50.0	N	0500-0600	500	13.90%	44.10%	0.00%	10.70%	8.70%	2.20%	0.60%	5.00%	0.00%	0.00%	0.40%	0.20%	0.40%	0.00%	8.20%	2.60%	3.00%	0.00%	100.00%
Kwai Chung Road	RD_39	PD	50	50.0	N	0600-0700	930	19.30%	28.80%	0.00%	9.00%	7.40%	1.40%	0.90%	7.40%	0.00%	0.50%	1.20%	0.50%	1.20%	0.10%	11.90%	4.10%	6.30%	0.00%	100.00%
Kwai Chung Road	RD_39	PD	50	43.1	N	0700-0800	2290	38.90%	15.90%	0.00%	9.70%	8.30%	1.60%	0.70%	3.90%	0.00%	0.50%	1.70%	0.40%	1.20%	0.10%	8.10%	6.20%	2.90%	0.00%	100.00%
Kwai Chung Road	RD_39	PD	50	42.1	N	0800-0900	2470	37.20%	17.90%	0.10%	12.10%	9.40%	2.40%	1.00%	2.30%	0.00%	0.70%	1.00%	0.30%	0.70%	0.00%	7.40%	5.00%	2.50%	0.00%	100.00%
Kwai Chung Road	RD_39	PD	50	38.9	N	0900-1000	3040	36.10%	16.40%	0.20%	15.80%	12.00%	3.00%	0.90%	1.80%	0.00%	0.20%	1.20%	0.20%	0.30%	0.10%	5.70%	4.10%	2.00%	0.00%	100.00%
Kwai Chung Road	RD_39	PD	50	42.0	N	1000-1100	2480	33.90%	17.00%	0.20%	16.30%	11.70%	4.70%	2.40%	1.90%	0.00%	0.20%	0.50%	0.20%	0.40%	0.10%	4.10%	2.70%	3.70%	0.00%	100.00%
Kwai Chung Road	RD_39	PD	50	43.8	N	1100-1200	2170	32.40%	13.60%	0.20%	18.60%	13.60%	4.10%	2.40%	1.90%	0.00%	0.20%	0.70%	0.10%	0.30%	0.10%	4.90%	3.50%	3.40%	0.00%	100.00%
Kwai Chung Road	RD_39	PD	50	44.7	N	1200-1300	2000	32.50%	14.60%	0.30%	17.60%	11.50%	4.80%	1.60%	2.20%	0.00%	0.20%	0.50%	0.30%	0.60%	0.10%	4.80%	4.40%	4.00%	0.00%	100.00%
Kwai Chung Road	RD_39	PD	50	45.1	N	1300-1400	1930	34.80%	14.50%	0.20%	17.10%	11.40%	3.50%	2.30%	1.40%	0.00%	0.10%	0.30%	0.10%	0.30%	0.10%	5.30%	4.50%	4.10%	0.00%	100.00%
Kwai Chung Road	RD_39	PD	50	43.5	N	1400-1500	2220	36.40%	14.10%	0.20%	17.90%	13.10%	2.70%	1.10%	1.60%	0.00%	0.00%	0.80%	0.20%	0.40%	0.10%	4.20%	3.70%	3.50%	0.00%	100.00%
Kwai Chung Road	RD_39	PD	50	45.2	N	1500-1600	1910	36.00%	16.70%	0.20%	17.50%	11.40%	3.00%	0.80%	1.40%	0.00%	0.20%	1.00%	0.30%	0.60%	0.10%	4.70%	2.50%	3.60%	0.00%	100.00%
Kwai Chung Road	RD_39	PD	50	43.9	N	1600-1700	2150	33.20%	20.90%	0.10%	15.10%	7.80%	5.80%	1.90%	1.90%	0.00%	0.10%	0.80%	0.20%	0.40%	0.10%	4.70%	3.20%	3.80%	0.00%	100.00%
Kwai Chung Road	RD_39	PD	50	42.4	N	1700-1800	2420	41.60%	18.10%	0.10%	13.40%	6.30%	3.60%	1.20%	1.70%	0.00%	0.00%	0.60%	0.10%	0.20%	0.10%	5.30%	4.60%	3.10%	0.00%	100.00%
Kwai Chung Road	RD_39	PD	50	42.4	N	1800-1900	2410	46.20%	18.40%	0.10%	10.90%	3.90%	1.60%	1.50%	2.30%	0.00%	0.00%	0.60%	0.20%	0.30%	0.00%	5.70%	5.40%	2.90%	0.00%	100.00%
Kwai Chung Road	RD_39	PD	50	45.5	N	1900-2000	1860	44.30%	19.00%	0.00%	9.00%	3.80%	0.80%	0.40%	2.30%	0.00%	0.10%	0.90%	0.20%	0.50%	0.10%	7.80%	8.20%	2.60%	0.00%	100.00%
Kwai Chung Road	RD_39	PD	50	47.5	N	2000-2100	1500	39.10%	24.00%	0.00%	6.40%	4.70%	1.10%	0.40%	2.20%	0.00%	0.10%	1.10%	0.30%	0.60%	0.10%	7.50%	9.20%	3.20%	0.00%	100.00%
Kwai Chung Road	RD_39	PD	50	48.7	N	2100-2200	1270	37.60%	25.50%	0.00%	6.00%	3.50%	1.00%	1.00%	2.50%	0.00%	0.00%	1.60%	0.10%	0.20%	0.10%	8.10%	9.10%	3.70%	0.00%	100.00%
Kwai Chung Road	RD_39	PD	50	48.9	N	2200-2300	1240	37.70%	29.50%	0.00%	5.90%	2.50%	1.10%	0.60%	2.40%	0.00%	0.00%	0.80%	0.20%	0.40%	0.10%	8.10%	6.40%	4.30%	0.00%	100.00%
Kwai Chung Road	RD_39	PD	50	50.0	N	2300-0000	890	35.50%	33.30%	0.00%	6.10%	2.40%	1.20%	0.20%	2.40%	0.00%	0.00%	0.00%	0.10%	0.20%	0.10%	10.30%	6.50%	1.70%	0.00%	100.00%
Kwai Chung Road	RD_40	PD	50	50.0	N	0000-0100	380	30.50%	35.10%	0.00%	5.60%	4.30%	2.10%	0.50%	0.30%	0.00%	0.00%	0.00%	0.00%	0.00%	0.00%	13.60%	4.80%	3.20%	0.00%	100.00%
Kwai Chung Road	RD_40	PD	50	50.0	N	0100-0200	240	28.10%	42.20%	0.00%	6.80%	6.80%	2.10%	1.30%	0.00%	0.00%	0.00%	0.40%	0.00%	0.40%	0.00%	5.10%	3.40%	3.40%	0.00%	100.00%
Kwai Chung Road	RD_40	PD	50	50.0	N	0200-0300	200	24.50%	48.50%	0.00%	6.50%	6.50%	2.00%	0.50%	0.00%	0.00%	0.00%	0.50%	0.00%	0.00%	0.00%	3.00%	4.50%	3.50%	0.00%	100.00%
Kwai Chung Road	RD_40	PD	50	50.0	N	0300-0400	180	23.90%	42.00%	0.00%	8.50%	11.40%	3.40%	1.10%	0.00%	0.00%	0.00%	0.00%	0.00%	0.00%	0.00%	3.40%	2.30%	4.00%	0.00%	100.00%
Kwai Chung Road	RD_40	PD	50	50.0	N	0400-0500	180	14.90%	44.60%	0.00%	13.10%	10.90%	4.00%	0.60%	0.00%	0.00%	0.00%	1.10%	0.00%	0.00%	0.00%	5.10%	2.30%	3.40%	0.00%	100.00%
Kwai Chung Road	RD_40	PD	50	50.0	N	0500-0600	260	11.90%	35.00%	0.00%	11.50%	10.70%	3.60%	0.80%	7.50%	0.00%	0.00%	0.40%	0.00%	0.40%	0.00%	13.00%	2.00%	3.20%	0.00%	100.00%
Kwai Chung Road	RD_40	PD	50	50.0	N	0600-0700	500	15.50%	22.20%	0.00%	9.40%	8.60%	2.00%	0.80%	10.20%	0.40%	0.20%	1.00%	0.60%	0.80%	0.00%	18.10%	3.30%	6.90%	0.00%	100.00%
Kwai Chung Road	RD_40	PD	50	43.9	N	0700-0800	1070	32.50%	14.40%	0.00%	9.50%	8.10%	3.20%	0.60%	6.90%	1.10%	0.20%	1.60%	0.70%	1.30%	0.10%	11.50%	4.20%	4.10%	0.00%	100.00%
Kwai Chung Road	RD_40	PD	50	42.9	N	0800-0900	1160	31.00%	16.30%	0.10%	11.80%	9.10%	4.60%	0.70%	4.10%	2.10%	0.30%	1.00%	0.50%	0.80%	0.10%	10.40%	3.50%	3.60%	0.00%	100.00%
Kwai Chung Road	RD_40	PD	50	40.3	N	0900-1000	1400	30.60%	15.20%	0.10%	15.70%	11.80%	5.90%	0.70%	3.20%	0.30%	0.10%	1.10%	0.30%	0.40%	0.10%	8.20%	2.90%	3.40%	0.00%	100.00%
Kwai Chung Road	RD_40	PD	50	41.4	N	1000-1100	1300	27.40%	13.30%	0.20%	17.20%	13.80%	7.20%	2.50%	2.70%	0.20%	0.10%	0.50%	0.20%	0.30%	0.10%	6.30%	2.20%	5.80%	0.00%	100.00%
Kwai Chung Road	RD_40	PD	50	43.0	N	1100-1200	1150	26.20%	10.50%	0.20%	19.50%	16.00%	6.20%	2.50%	2.60%	0.30%	0.10%	0.60%	0.20%	0.20%	0.10%	7.50%	2.90%	4.40%	0.00%	100.00%
Kwai Chung Road	RD_40	PD	50	44.1	N	1200-1300	1050	26.60%	11.40%	0.20%	18.40%	13.50%	7.30%	1.70%	3.10%	0.20%	0.10%	0.40%	0.40%	0.40%	0.10%	7.40%	3.60%	5.20%	0.00%	100.00%
Kwai Chung Road	RD_40	PD	50	44.7	N	1300-1400	1000	28.80%	11.40%	0.10%	18.10%	13.70%	5.40%	2.40%	1.90%	0.00%	0.10%	0.30%	0.20%	0.20%	0.10%	8.30%	3.70%	5.30%	0.00%	100.00%
Kwai Chung Road	RD_40	PD	50	43.0	N	1400-1500	1150	30.10%	11.10%	0.20%	19.20%	15.80%	4.20%	1.10%	2.30%	0.40%	0.00%	0.70%	0.30%	0.30%	0.10%	6.60%	3.10%	4.50%	0.00%	100.00%
Kwai Chung Road	RD_40	PD	50	44.9	N	1500-1600	980	29.90%	13.30%	0.20%	18.80%	13.80%	4.70%	0.90%	2.00%	0.60%	0.10%	0.90%	0.40%	0.40%	0.10%	7.40%	2.10%	4.40%	0.00%	100.00%
Kwai Chung Road	RD_40	PD	50	41.6	N	1600-1700	1280	25.70%	13.70%	0.20%	17.80%	13.40%	6.80%	2.30%	2.00%	0.20%	0.20%	0.80%	0.20%	0.10%	0.10%	8.20%	3.00%	5.30%	0.00%	100.00%
Kwai Chung Road	RD_40	PD	50	40.5	N	1700-1800	1380	33.80%	12.30%	0.10%	16.40%	11.30%	4.40%	1.50%	1.90%	0.10%	0.10%	0.60%	0.10%	0.10%	0.10%	9.40%	4.60%	3.20%	0.00%	100.00%
Kwai Chung Road	RD_40	PD	50	41.2	N	1800-1900	1320	39.00%	13.00%	0.10%	13.90%	7.20%	2.00%	2.00%	2.70%	0.00%	0.10%	0.50%	0.20%	0.10%	0.10%	10.60%	5.50%	3.00%	0.00%	100.00%
Kwai Chung Road	RD_40	PD	50	45.8	N	1900-2000	900	39.20%	15.90%	0.00%	10.20%	4.90%	1.30%	0.40%	3.60%	0.00%	0.00%	0.90%	0.20%	0.30%	0.10%	13.00%	7.30%	2.70%	0.00%	100.00%
Kwai Chung Road	RD_40	PD	50	47.7	N	2000-2100	730	34.60%	20.30%	0.00%	7.30%	6.10%	1.90%	0.40%	3.30%	0.00%	0.00%	1.00%	0.40%	0.40%	0.10%	12.70%	8.30%	3.20%	0.00%	100.00%
Kwai Chung Road	RD_40	PD	50	48.9	N	2100-2200	620	33.10%	21.50%	0.00%	6.90%	4.40%	1.60%	1.10%	3.90%	0.00%	0.00%	1.50%	0.20%	0.20%	0.20%	13.50%	8.30%	3.60%	0.00%	100.00%
Kwai Chung Road	RD_40	PD	50	49.1	N	2200-2300	600	33.50%	25.00%	0.00%	6.90%	3.20%	2.00%	0.70%	3.50%	0.00%	0.00%	0.70%	0.20%	0.30%	0.00%	13.60%	5.70%	4.70%	0.00%	100.00%
Kwai Chung Road	RD_40	PD	50	50.0	N	2300-0000	440	31.10%	27.90%	0.00%	6.90%	3.00%	2.10%	0.20%	3.70%	0.00%	0.00%	0.00%	0.00%	0.20%	0.00%	17.30%	5.80%	1.80%	0.00%	100.00%
Kwai Chung Road - Elevated Road	RD_41_42	PD	50	49.2	N	0000-0100	540	44.51%	41.64%	0.00%	3.43%	1.90%	0.96%	0.17%	0.00%	0.00%	0.00%	0.00%	0.00%	0.00%	0.00%	0.00%	6.82%	0.57%	0.00%	100.00%
Kwai Chung Road - Elevated Road	RD_41_42	PD	50	50.0	N	0100-0200	360	38.59%	47.28%	0.00%	3.75%	2.88%	0.88%	0.58%	0.00%	0.00%	0.00%	0.29%	0.00%	0.58%	0.00%	0.00%	4.58%	0.58%	0.00%	100.00%
Kwai Chung Road - Elevated Road	RD_41_42	PD	50	50.0	N	0200-0300	320	33.09%	53.08%	0.00%	3.61%	2.65%	0.69%	0.00%	0.00%	0.00%	0.00%	0.69%	0.00%	0.00%	0.00%	0.00%	5.86%	0.34%	0.00%	100.00%
Kwai Chung Road - Elevated Road	RD_41_42	PD	50	50.0	N	0300-0400	250	34.81%	50.46%	0.00%	4.91%	4.92%	1.22%	0.39%	0.00%	0.00%	0.00%	0.00%	0.00%	0.00%	0.00%	0.00%	2.90%	0.39%	0.00%	100.00%
Kwai Chung Road - Elevated Road	RD_41_42	PD	50	50.0	N	0400-0500	230	23.35%	57.23%	0.00%	7.95%	5.31%	1.77%	0.00%	0.00%	0.00%	0.00%	0.89%	0.00%	0.00%	0.00%	0.00%	3.51%	0.00%	0.00%	100.00%
Kwai Chung Road - Elevated Road	RD_41_42	PD	50	50.0	N	0500-0600	280	22.24%	54.89%	0.00%	8.74%	5.83%	1.81%	0.34%	0.00%	0.00%	0.00%	0.69%	0.00%	0.69%	0.00%	0.00%	4.03%	0.74%	0.00%	100.00%
Kwai Chung Road - Elevated Road	RD_41_42	PD	50	49.4	N	0600-0700	500	31.88%	37.19%	0.00%	7.76%	5.31%	1.06%	0.62%	1.65%	0.00%	0.85%	1.44%	1.06%	2.63%	0.00%	0.00%	6.71%	1.83%	0.00%	100.00%
Kwai Chung Road - Elevated Road	RD_41_42	PD	50	39.2	N	0700-0800	1380	50.72%	20.22%	0.00%	6.77%	4.31%	1.29%	0.46%	1.29%	0.00%	0.60%	2.01%	0.81%	3.00%	0.00%	0.00%	6.90%	1.62%	0.00%	100.00%
Kwai Chung Road - Elevated Road	RD_41_42	PD	50	38.3	N	0800-0900	1460	49.36%	23.06%	0.00%	8.37%	5.03%	1.89%	0.55%	0.75%	0.00%	0.70%	1.15%	0.61%	1.77%	0.00%	0.15%	5.63%	0.98%	0.00%	100.00%
Kwai Chung Road - Elevated Road	RD_41_42	PD	50	34.4	N	0900-1000	1780	48.61%	21.53%	0.10%	11.17%	6.52%	2.49%	0.50%	0.65%	0.00%	0.20%	1.35%	0.30%	0.86%	0.00%	0.00%	4.73%	0.97%	0.00%	100.00%
Kwai Chung Road - Elevated Road	RD_41_42	PD	50	37.7	N	1000-1100	1510	48.99%	19.18%	0.14%	12.09%	7.35%	3.32%	1.16%	0.32%	0.00%	0.20%	0.60%	0.30%	0.72%	0.00%	0.00%	3.89%	1.74%	0.00%	100.00%
Kwai Chung Road - Elevated Road	RD_41_42	PD	50	40.3	N	1100-1200	1290	48.25%	15.73%	0.14%	14.15%	8.80%	2.86%	1.22%	0.42%	0.00%	0.26%	0.80%	0.26%	0.66%	0.00%	0.00%	5.11%	1.34%	0.00%	100.00%
Kwai Chung Road - Elevated Road	RD_41_42	PD	50	41.3	N	1200-1300	1210	47.91%	16.62%	0.14%	13.19%	7.34%	3.40%	0.80%	0.42%	0.00%	0.26%	0.40%	0.52%	1.06%	0.00%	0.00%	6.31%	1.63%	0.00%	100.00%
Kwai Chung Road - Elevated Road	RD_41_42	PD	50	41.7	N	1300-1400	1170	50.46%	16.33%	0.06%	12.63%	7.29%	2.50%	1.12%	0.22%	0.00%	0.14%	0.34%	0.26%	0.60%	0.00%	0.00%	6.41%	1.64%	0.00%	100.00%
Kwai Chung Road - Elevated Road	RD_41_42	PD	50	39.2	N	1400-1500	1380	51.64%	15.64%	0.14%	13.05%	8.16%	1.86%	0.56%	0.28%	0.00%	0.06%	0.90%	0.40%	0.70%	0.00%	0.00%	5.21%	1.40%	0.00%	100.00%
Kwai Chung Road - Elevated Road	RD_41_42	PD	50	41.5	N	1500-1600	1190	51.15%	18.48%	0.06%	12.69%	7.09%	2.16%	0.40%	0.22%	0.00%	0.26%	1.00%	0.52%	1.18%	0.00%	0.00%	3.59%	1.20%	0.00%	100.00%
Kwai Chung Road - Elevated Road	RD_41_42	PD	50	38.7	N	1600-1700	1420	49.76%	19.04%	0.07%	11.63%	6.49%	3.24%	0.90%	0.00%	0.00%	0.40%	0.70%	0.27%	0.36%	0.00%	0.00%	5.37%	1.77%	0.00%	100.00%
Kwai Chung Road - Elevated Road	RD_41_42	PD	50	35.4	N	1700-1800	1700	58.31%	15.46%	0.07%	9.73%	4.94%	1.86%	0.50%	0.00%	0.00%	0.13%	0.50%	0.13%	0.23%	0.00%	0.00%	7.36%	0.77%	0.00%	100.00%
Kwai Chung Road - Elevated Road	RD_41_42	PD	50	34.9	N	1800-1900	1740	62.60%	15.27%	0.07%	7.67%	2.93%	0.83%	0.63%	0.00%	0.00%	0.07%	0.43%	0.23%	0.30%	0.00%	0.00%	8.33%	0.63%	0.00%	100.00%
Kwai Chung Road - Elevated Road	RD_41_42	PD	50	40.9	N	1900-2000	1240	58.27%	19.42%	0.00%	5.99%	2.27%	0.54%	0.14%	0.42%	0.00%	0.00%	0.88%	0.26%	0.92%	0.00%	0.00%	10.71%	0.18%	0.00%	100.00%
Kwai Chung Road - Elevated Road	RD_41_42	PD	50	43.7	N	2000-2100	1010	51.94%	24.87%	0.00%	4.33%	2.70%	0.70%	0.20%	0.38%	0.00%	0.00%	1.00%	0.50%	1.12%	0.00%	0.00%	12.08%	0.18%	0.00%	100.00%
Kwai Chung Road - Elevated Road	RD_41_42	PD	50	45.7	N	2100-2200	840	50.74%	26.72%	0.00%	4.09%	2.08%	0.60%	0.48%	0.48%	0.00%	0.00%	1.53%	0.12%	0.60%	0.00%	0.00%	12.33%	0.23%	0.00%	100.00%
Kwai Chung Road - Elevated Road	RD_41_42	PD	50	46.0	N	2200-2300	810	50.92%	31.10%	0.00%	4.13%	1.51%	0.90%	0.24%	0.37%	0.00%	0.00%	0.73%	0.24%	0.60%	0.00%	0.00%	8.50%	0.76%	0.00%	100.00%
Kwai Chung Road - Elevated Road	RD_41_42	PD	50	48.7	N	2300-0000	590	48.23%	35.26%	0.00%	4.33%	1.41%	0.86%	0.00%	0.34%	0.00%	0.00%	0.00%	0.00%	0.52%	0.00%	0.00%	8.71%	0.35%	0.00%	100.00%
Kwai Chung Road	RD_43	PD	50	50.0	N	0000-0100	570	30.60%	38.90%	0.00%	5.70%	3.70%	1.40%	0.50%	0.20%	0.00%	0.00%	0.20%	0.00%	0.00%	0.00%	11.00%	4.80%	3.00%	0.00%	100.00%
Kwai Chung Road	RD_43	PD	50	50.0	N	0100-0200	370	27.40%	45.30%	0.00%	6.60%	5.80%	1.40%	1.40%	0.00%	0.00%	0.00%	0.30%	0.00%	0.30%	0.00%	4.10%	3.30%	4.10%	0.00%	100.00%
Kwai Chung Road	RD_43	PD	50	50.0	N	0200-0300	320	23.70%	52.00%	0.00%	6.30%	5.10%	1.30%	0.60%	0.00%	0.00%	0.00%	0.60%	0.00%	0.00%	0.00%	2.20%	4.10%	4.10%	0.00%	100.00%
Kwai Chung Road	RD_43	PD	50	50.0	N	0300-0400	270	23.40%	46.10%	0.00%	8.20%	9.70%	2.20%	1.10%	0.00%	0.00%	0.00%	0.00%	0.00%	0.00%	0.00%	2.60%	1.90%	4.80%	0.00%	100.00%
Kwai Chung Road	RD_43	PD	50	50.0	N	0400-0500	270	14.40%	48.60%	0.00%	12.60%	9.30%	2.60%	0.70%	0.00%	0.00%	0.00%	1.10%	0.00%	0.00%	0.00%	4.10%	2.20%	4.40%	0.00%	100.00%
Kwai Chung Road	RD_43	PD	50	50.0	N	0500-0600	360	12.70%	42.70%	0.00%	12.40%	9.90%	2.50%	0.80%	0.00%	0.00%	0.00%	0.60%	0.00%	0.30%	0.00%	11.60%	2.30%	4.20%	0.00%	100.00%
Kwai Chung Road	RD_43	PD	50	50.0	N	0600-0700	720	16.20%	25.70%	0.00%	9.50%	7.70%	1.40%	1.00%	9.00%	0.00%	0.40%	1.10%	0.40%	0.70%	0.10%	15.30%	3.50%	8.00%	0.00%	100.00%
Kwai Chung Road	RD_43	PD	50	43.7	N	0700-0800	1630	34.70%	12.80%	0.00%	11.10%	9.50%	1.70%	0.90%	5.00%	0.00%	0.50%	1.80%	0.30%	0.90%	0.10%	11.20%	5.40%	4.10%	0.00%	100.00%
Kwai Chung Road	RD_43	PD	50	42.8	N	0800-0900	1750	33.30%	14.50%	0.10%	13.90%	10.90%	2.40%	1.20%	2.90%	0.00%	0.60%	1.10%	0.30%	0.50%	0.10%	10.30%	4.40%	3.50%	0.00%	100.00%
Kwai Chung Road	RD_43	PD	50	39.7	N	0900-1000	2180	32.30%	13.20%	0.20%	18.10%	13.70%	3.00%	1.10%	2.30%	0.00%	0.20%	1.20%	0.10%	0.20%	0.10%	7.80%	3.60%	2.90%	0.00%	100.00%
Kwai Chung Road	RD_43	PD	50	42.1	N	1000-1100	1850	29.30%	15.60%	0.30%	18.00%	12.60%	5.20%	2.70%	2.40%	0.00%	0.20%	0.50%	0.20%	0.30%	0.10%	5.40%	2.40%	4.80%	0.00%	100.00%
Kwai Chung Road	RD_43	PD	50	43.7	N	1100-1200	1640	28.10%	12.30%	0.30%	20.30%	14.40%	4.40%	2.70%	2.30%	0.00%	0.20%	0.70%	0.10%	0.20%	0.10%	6.40%	3.10%	4.40%	0.00%	100.00%

Road Name	Road ID	Road Type	Speed Limit (km/hr)	Average Speed (km/hr)	Start Emission Estimated by Broad Brush Approach (Y/N)	Hour	Total Vehicles (Veh/hr)	01 - Private Cars	02 - Taxi	03 - Light Goods Vehicles<=2.5t	04 - Light Goods Vehicles 2.5-3.5t	05 - Light Goods Vehicles>3.5t	06 - Medium Goods Vehicles<=15t	07 - Medium Goods Vehicles15-24t	08 - Public Light Buses	09 - Private Light Bus <=3.5t	10 - Private Light Bus >3.5t	11 - Non-franchised Bus<=6.4t	12 - Non-franchised Bus 6.4-15t	13 - Non-franchised Bus 15-24t	14 - Franchised Bus Single Deck	15 - Franchised Bus Double Deck	16 - Motorcycles	17 - Heavy Goods Vehicles>24t	18 - Non-franchised Bus >24t	Total
								PC	TAXI	LGV3	LGV4	LGV6	HGV7	HGV8	PLB	PV4	PV5	NFB6	NFB7	NFB8	FBSD	FBDD	MC	HGV9	NFB9	
Kwai Chung Road	RD_43	PD	50	44.7	N	1200-1300	1500	28.30%	13.30%	0.30%	19.20%	12.30%	5.20%	1.90%	2.70%	0.00%	0.20%	0.40%	0.30%	0.30%	0.10%	6.40%	3.90%	5.20%	0.00%	100.00%
Kwai Chung Road	RD_43	PD	50	45.1	N	1300-1400	1450	30.40%	13.30%	0.20%	18.70%	12.20%	3.80%	2.60%	1.70%	0.00%	0.10%	0.30%	0.10%	0.20%	0.10%	7.00%	4.00%	5.30%	0.00%	100.00%
Kwai Chung Road	RD_43	PD	50	43.5	N	1400-1500	1660	31.70%	13.00%	0.30%	19.90%	14.20%	3.00%	1.20%	1.90%	0.00%	0.10%	0.80%	0.20%	0.20%	0.10%	5.60%	3.30%	4.50%	0.00%	100.00%
Kwai Chung Road	RD_43	PD	50	45.2	N	1500-1600	1430	31.20%	15.40%	0.20%	19.40%	12.30%	3.30%	1.00%	1.80%	0.00%	0.20%	1.00%	0.30%	0.40%	0.10%	6.30%	2.30%	4.80%	0.00%	100.00%
Kwai Chung Road	RD_43	PD	50	43.4	N	1600-1700	1680	28.00%	21.80%	0.20%	16.10%	7.70%	6.80%	2.00%	2.40%	0.00%	0.20%	0.80%	0.20%	0.20%	0.10%	6.10%	2.90%	4.50%	0.00%	100.00%
Kwai Chung Road	RD_43	PD	50	42.0	N	1700-1800	1860	35.60%	19.20%	0.20%	14.60%	6.40%	4.30%	1.30%	2.20%	0.00%	0.10%	0.60%	0.10%	0.20%	0.10%	6.90%	4.40%	3.80%	0.00%	100.00%
Kwai Chung Road	RD_43	PD	50	42.3	N	1800-1900	1830	39.90%	19.80%	0.10%	12.10%	3.90%	2.00%	1.60%	3.10%	0.00%	0.10%	0.50%	0.20%	0.20%	0.10%	7.60%	5.20%	3.60%	0.00%	100.00%
Kwai Chung Road	RD_43	PD	50	45.8	N	1900-2000	1350	39.80%	18.00%	0.00%	10.20%	4.30%	0.90%	0.40%	3.00%	0.00%	0.10%	0.90%	0.10%	0.40%	0.10%	10.60%	7.60%	3.60%	0.00%	100.00%
Kwai Chung Road	RD_43	PD	50	47.7	N	2000-2100	1090	34.90%	22.80%	0.00%	7.30%	5.20%	1.30%	0.50%	2.80%	0.00%	0.00%	1.10%	0.30%	0.50%	0.10%	10.30%	8.50%	4.40%	0.00%	100.00%
Kwai Chung Road	RD_43	PD	50	48.9	N	2100-2200	930	33.30%	24.10%	0.00%	6.80%	3.80%	1.10%	1.20%	3.20%	0.00%	0.00%	1.60%	0.10%	0.20%	0.10%	11.00%	8.40%	5.10%	0.00%	100.00%
Kwai Chung Road	RD_43	PD	50	49.1	N	2200-2300	900	33.70%	27.90%	0.00%	6.70%	2.80%	1.30%	0.70%	3.00%	0.00%	0.00%	0.80%	0.10%	0.20%	0.10%	11.00%	5.90%	5.80%	0.00%	100.00%
Kwai Chung Road	RD_43	PD	50	50.0	N	2300-0000	650	31.40%	31.40%	0.00%	6.90%	2.60%	1.40%	0.30%	3.10%	0.00%	0.00%	0.00%	0.00%	0.20%	0.20%	14.20%	6.00%	2.30%	0.00%	100.00%
Castle Peak Road - Kwai Chung	RD_44	PD	50	50.0	N	0000-0100	200	38.40%	38.50%	0.00%	3.60%	2.10%	1.50%	0.50%	2.60%	0.00%	0.00%	0.00%	0.00%	0.00%	0.00%	7.70%	4.60%	0.50%	0.00%	100.00%
Castle Peak Road - Kwai Chung	RD_44	PD	50	50.0	N	0100-0200	120	35.80%	47.50%	0.00%	4.20%	4.20%	1.70%	0.80%	0.00%	0.00%	0.00%	0.80%	0.00%	0.00%	0.00%	1.70%	3.30%	0.00%	0.00%	100.00%
Castle Peak Road - Kwai Chung	RD_44	PD	50	50.0	N	0200-0300	110	31.40%	53.30%	0.00%	3.80%	3.80%	1.00%	0.00%	0.00%	0.00%	0.00%	1.00%	0.00%	0.00%	0.00%	1.90%	3.80%	0.00%	0.00%	100.00%
Castle Peak Road - Kwai Chung	RD_44	PD	50	50.0	N	0300-0400	90	31.00%	48.40%	0.00%	5.70%	6.90%	2.30%	1.10%	0.00%	0.00%	0.00%	0.00%	0.00%	0.00%	0.00%	2.30%	2.30%	0.00%	0.00%	100.00%
Castle Peak Road - Kwai Chung	RD_44	PD	50	50.0	N	0400-0500	90	21.00%	54.20%	0.00%	8.60%	6.20%	2.50%	0.00%	0.00%	0.00%	0.00%	2.50%	0.00%	0.00%	0.00%	2.50%	2.50%	0.00%	0.00%	100.00%
Castle Peak Road - Kwai Chung	RD_44	PD	50	50.0	N	0500-0600	110	19.00%	48.40%	0.00%	8.60%	6.70%	2.90%	1.00%	0.00%	0.00%	0.00%	1.00%	0.00%	0.00%	0.00%	9.50%	2.90%	0.00%	0.00%	100.00%
Castle Peak Road - Kwai Chung	RD_44	PD	50	50.0	N	0600-0700	240	21.60%	26.70%	0.00%	6.50%	5.20%	1.30%	0.40%	16.50%	0.90%	2.20%	1.70%	0.40%	0.90%	0.00%	11.30%	3.50%	0.90%	0.00%	100.00%
Castle Peak Road - Kwai Chung	RD_44	PD	50	49.4	N	0700-0800	570	46.90%	16.90%	0.00%	6.00%	4.60%	1.20%	0.20%	6.20%	0.50%	0.70%	1.90%	0.40%	0.90%	0.00%	8.30%	4.40%	0.90%	0.00%	100.00%
Castle Peak Road - Kwai Chung	RD_44	PD	50	49.1	N	0800-0900	600	46.20%	19.40%	0.00%	7.50%	5.40%	1.80%	0.30%	3.70%	1.00%	0.80%	1.20%	0.30%	0.50%	0.00%	7.70%	3.70%	0.50%	0.00%	100.00%
Castle Peak Road - Kwai Chung	RD_44	PD	50	47.8	N	0900-1000	720	46.40%	18.50%	0.10%	10.20%	7.00%	2.50%	0.30%	2.90%	0.10%	0.30%	1.40%	0.10%	0.30%	0.00%	6.20%	3.10%	0.60%	0.00%	100.00%
Castle Peak Road - Kwai Chung	RD_44	PD	50	49.3	N	1000-1100	580	40.70%	17.00%	0.20%	12.30%	8.70%	5.20%	1.70%	4.50%	0.30%	0.70%	0.90%	0.20%	0.30%	0.00%	4.20%	2.40%	0.70%	0.00%	100.00%
Castle Peak Road - Kwai Chung	RD_44	PD	50	50.0	N	1100-1200	510	39.40%	13.70%	0.20%	14.10%	10.20%	4.60%	1.80%	4.40%	0.60%	0.80%	1.20%	0.00%	0.20%	0.00%	5.00%	3.20%	0.60%	0.00%	100.00%
Castle Peak Road - Kwai Chung	RD_44	PD	50	50.0	N	1200-1300	470	39.40%	14.60%	0.20%	13.30%	8.60%	5.40%	1.30%	5.10%	0.40%	0.90%	0.60%	0.20%	0.40%	0.00%	4.90%	4.10%	0.60%	0.00%	100.00%
Castle Peak Road - Kwai Chung	RD_44	PD	50	50.0	N	1300-1400	450	43.00%	14.70%	0.20%	13.20%	8.60%	3.90%	1.80%	3.20%	0.00%	0.50%	0.50%	0.00%	0.20%	0.00%	5.40%	4.10%	0.70%	0.00%	100.00%
Castle Peak Road - Kwai Chung	RD_44	PD	50	50.0	N	1400-1500	520	43.50%	14.00%	0.20%	13.50%	9.80%	3.10%	0.80%	3.70%	1.00%	0.20%	1.30%	0.20%	0.40%	0.00%	4.20%	3.50%	0.60%	0.00%	100.00%
Castle Peak Road - Kwai Chung	RD_44	PD	50	50.0	N	1500-1600	460	42.90%	16.40%	0.20%	13.10%	8.40%	3.30%	0.70%	3.30%	1.30%	0.90%	1.60%	0.20%	0.40%	0.00%	4.70%	2.20%	0.40%	0.00%	100.00%
Castle Peak Road - Kwai Chung	RD_44	PD	50	49.7	N	1600-1700	550	34.10%	16.20%	0.20%	12.60%	8.00%	7.30%	2.00%	5.70%	1.30%	2.70%	2.00%	0.00%	0.20%	0.00%	4.00%	3.30%	0.40%	0.00%	100.00%
Castle Peak Road - Kwai Chung	RD_44	PD	50	49.0	N	1700-1800	610	43.50%	14.40%	0.20%	11.40%	6.60%	4.60%	1.30%	5.30%	0.70%	0.80%	1.50%	0.00%	0.20%	0.00%	4.50%	4.80%	0.20%	0.00%	100.00%
Castle Peak Road - Kwai Chung	RD_44	PD	50	49.0	N	1800-1900	610	48.00%	14.60%	0.20%	9.30%	4.00%	2.20%	1.70%	7.30%	0.00%	0.50%	1.30%	0.00%	0.20%	0.00%	4.80%	5.70%	0.20%	0.00%	100.00%
Castle Peak Road - Kwai Chung	RD_44	PD	50	50.0	N	1900-2000	460	50.50%	17.80%	0.00%	6.30%	2.60%	0.90%	0.20%	5.20%	0.00%	0.20%	1.30%	0.00%	0.40%	0.00%	7.40%	7.20%	0.00%	0.00%	100.00%
Castle Peak Road - Kwai Chung	RD_44	PD	50	50.0	N	2000-2100	370	44.80%	22.80%	0.00%	4.60%	3.30%	1.10%	0.30%	4.90%	0.00%	0.30%	1.60%	0.30%	0.50%	0.00%	7.30%	8.20%	0.00%	0.00%	100.00%
Castle Peak Road - Kwai Chung	RD_44	PD	50	50.0	N	2100-2200	320	42.80%	24.40%	0.00%	4.20%	2.60%	1.00%	0.60%	5.80%	0.00%	0.00%	2.60%	0.00%	0.30%	0.00%	7.70%	8.00%	0.00%	0.00%	100.00%
Castle Peak Road - Kwai Chung	RD_44	PD	50	50.0	N	2200-2300	310	43.60%	28.10%	0.00%	4.30%	1.70%	1.30%	0.30%	5.30%	0.00%	0.00%	1.30%	0.00%	0.30%	0.00%	7.90%	5.60%	0.30%	0.00%	100.00%
Castle Peak Road - Kwai Chung	RD_44	PD	50	50.0	N	2300-0000	230	40.30%	31.20%	0.00%	4.50%	1.80%	1.40%	0.00%	5.40%	0.00%	0.00%	0.00%	0.00%	0.00%	0.00%	10.00%	5.40%	0.00%	0.00%	100.00%
Castle Peak Road - Kwai Chung - Elevated	RD_45_46	PD	50	49.8	N	0000-0100	430	36.00%	54.92%	0.00%	2.40%	0.96%	0.48%	0.00%	0.00%	0.00%	0.00%	0.24%	0.00%	0.00%	0.00%	0.00%	4.53%	0.48%	0.00%	100.00%
Castle Peak Road - Kwai Chung - Elevated	RD_45_46	PD	50	50.0	N	0100-0200	290	30.67%	61.55%	0.00%	2.49%	1.40%	0.00%	0.00%	0.00%	0.00%	0.00%	0.34%	0.00%	0.37%	0.00%	0.00%	2.83%	0.34%	0.00%	100.00%
Castle Peak Road - Kwai Chung - Elevated	RD_45_46	PD	50	50.0	N	0200-0300	270	25.27%	66.61%	0.00%	2.34%	0.75%	0.00%	0.00%	0.00%	0.00%	0.00%	1.53%	0.00%	0.00%	0.00%	0.00%	3.50%	0.00%	0.00%	100.00%
Castle Peak Road - Kwai Chung - Elevated	RD_45_46	PD	50	50.0	N	0300-0400	210	27.77%	65.14%	0.00%	3.05%	2.02%	0.00%	0.00%	0.00%	0.00%	0.00%	0.00%	0.00%	0.00%	0.00%	0.00%	2.02%	0.00%	0.00%	100.00%
Castle Peak Road - Kwai Chung - Elevated	RD_45_46	PD	50	50.0	N	0400-0500	200	17.48%	71.24%	0.00%	5.15%	2.06%	0.00%	0.00%	0.00%	0.00%	0.00%	2.03%	0.00%	0.00%	0.00%	0.00%	2.06%	0.00%	0.00%	100.00%
Castle Peak Road - Kwai Chung - Elevated	RD_45_46	PD	50	50.0	N	0500-0600	260	15.41%	62.40%	0.00%	5.14%	2.40%	0.78%	0.00%	9.48%	0.00%	0.00%	1.21%	0.00%	0.40%	0.00%	0.00%	2.40%	0.38%	0.00%	100.00%
Castle Peak Road - Kwai Chung - Elevated	RD_45_46	PD	50	50.0	N	0600-0700	450	22.84%	43.58%	0.00%	4.55%	2.04%	0.45%	0.00%	14.52%	0.00%	2.03%	2.67%	0.70%	1.62%	0.00%	0.00%	3.84%	1.14%	0.00%	100.00%
Castle Peak Road - Kwai Chung - Elevated	RD_45_46	PD	50	44.1	N	0700-0800	970	42.66%	27.78%	0.00%	4.71%	1.95%	0.40%	0.00%	7.70%	0.00%	2.21%	4.07%	0.71%	2.49%	0.00%	0.00%	4.52%	0.81%	0.00%	100.00%
Castle Peak Road - Kwai Chung - Elevated	RD_45_46	PD	50	43.7	N	0800-0900	1010	42.17%	32.26%	0.00%	5.99%	2.40%	0.65%	0.00%	4.75%	0.00%	2.81%	2.48%	0.67%	1.50%	0.00%	0.00%	3.82%	0.51%	0.00%	100.00%
Castle Peak Road - Kwai Chung - Elevated	RD_45_46	PD	50	41.6	N	0900-1000	1180	43.53%	31.37%	0.00%	8.27%	3.29%	0.85%	0.00%	3.84%	0.00%	0.94%	2.98%	0.36%	0.78%	0.00%	0.00%	3.27%	0.51%	0.00%	100.00%
Castle Peak Road - Kwai Chung - Elevated	RD_45_46	PD	50	43.1	N	1000-1100	1060	45.28%	28.97%	0.09%	9.47%	3.57%	1.15%	0.11%	4.43%	0.00%	0.74%	1.21%	0.31%	0.57%	0.00%	0.00%	2.98%	1.12%	0.00%	100.00%
Castle Peak Road - Kwai Chung - Elevated	RD_45_46	PD	50	45.3	N	1100-1200	870	45.78%	24.31%	0.10%	11.44%	4.39%	0.95%	0.10%	4.39%	0.00%	0.94%	1.96%	0.10%	0.56%	0.00%	0.00%	4.04%	0.94%	0.00%	100.00%
Castle Peak Road - Kwai Chung - Elevated	RD_45_46	PD	50	45.8	N	1200-1300	830	44.62%	25.34%	0.14%	10.43%	3.69%	1.25%	0.10%	5.11%	0.00%	0.99%	1.13%	0.51%	0.87%	0.00%	0.00%	4.74%	1.09%	0.00%	100.00%
Castle Peak Road - Kwai Chung - Elevated	RD_45_46	PD	50	46.3	N	1300-1400	790	48.34%	25.46%	0.00%	10.32%	3.57%	0.75%	0.11%	3.18%	0.00%	0.64%	0.92%	0.11%	0.51%	0.00%	0.00%	4.97%	1.12%	0.00%	100.00%
Castle Peak Road - Kwai Chung - Elevated	RD_45_46	PD	50	44.5	N	1400-1500	940	48.99%	24.17%	0.10%	10.44%	3.98%	0.65%	0.00%	3.54%	0.00%	0.20%	2.04%	0.30%	0.62%	0.00%	0.00%	3.99%	0.98%	0.00%	100.00%
Castle Peak Road - Kwai Chung - Elevated	RD_45_46	PD	50	45.8	N	1500-1600	830	46.79%	27.72%	0.00%	9.91%	3.42%	0.75%	0.00%	3.20%	0.00%	0.98%	2.42%	0.51%	0.88%	0.00%	0.00%	2.69%	0.73%	0.00%	100.00%
Castle Peak Road - Kwai Chung - Elevated	RD_45_46	PD	50	42.7	N	1600-1700	1090	44.47%	29.12%	0.10%	9.32%	2.86%	1.15%	0.10%	4.25%	0.00%	0.84%	1.86%	0.21%	0.26%	0.00%	0.00%	3.97%	1.50%	0.00%	100.00%
Castle Peak Road - Kwai Chung - Elevated	RD_45_46	PD	50	40.4	N	1700-1800	1280	53.27%	24.08%	0.10%	7.88%	2.23%	0.60%	0.10%	3.68%	0.00%	0.26%	1.33%	0.10%	0.15%	0.00%	0.00%	5.57%	0.64%	0.00%	100.00%
Castle Peak Road - Kwai Chung - Elevated	RD_45_46	PD	50	39.6	N	1800-1900	1350	55.86%	23.20%	0.10%	6.09%	1.24%	0.30%	0.05%	4.79%	0.00%	0.15%	1.19%	0.15%	0.15%	0.00%	0.00%	6.23%	0.49%	0.00%	100.00%
Castle Peak Road - Kwai Chung - Elevated	RD_45_46	PD	50	44.8	N	1900-2000	910	51.21%	27.84%	0.00%	4.54%	0.99%	0.20%	0.00%	4.54%	0.00%	0.20%	1.84%	0.21%	0.62%	0.00%	0.00%	7.71%	0.09%	0.00%	100.00%
Castle Peak Road - Kwai Chung - Elevated	RD_45_46	PD	50	46.6	N	2000-2100	760	44.08%	34.65%	0.00%	3.23%	1.23%	0.25%	0.00%	4.28%	0.00%	0.14%	2.29%	0.41%	0.79%	0.00%	0.00%	8.52%	0.14%	0.00%	100.00%
Castle Peak Road - Kwai Chung - Elevated	RD_45_46	PD	50	48.0	N	2100-2200	650	42.30%	36.52%	0.00%	2.83%	0.95%	0.30%	0.00%	4.75%	0.00%	0.00%	3.35%	0.16%	0.32%	0.00%	0.00%	8.38%	0.14%	0.00%	100.00%
Castle Peak Road - Kwai Chung - Elevated	RD_45_46	PD	50	48.1	N	2200-2300	640	41.61%	41.68%	0.00%	2.81%	0.64%	0.34%	0.00%	4.20%	0.00%	0.00%	1.61%	0.17%	0.63%	0.00%	0.00%	5.84%	0.48%	0.00%	100.00%
Castle Peak Road - Kwai Chung - Elevated	RD_45_46	PD	50	49.6	N	2300-0000	470	38.89%	46.33%	0.00%	3.04%	0.44%	0.44%	0.00%	4.51%	0.00%	0.00%	0.00%	0.00%	0.23%	0.00%	0.00%	5.89%	0.21%	0.00%	100.00%
Castle Peak Road - Kwai Chung	RD_47	PD	50	50.0	N	0000-0100	200	31.80%	51.20%	0.00%	3.60%	2.10%	1.00%	0.00%	0.00%	0.00%	0.00%	0.00%	0.00%	0.00%	0.00%	3.60%	6.20%	0.50%	0.00%	100.00%
Castle Peak Road - Kwai Chung	RD_47	PD	50	50.0	N	0100-0200	130	27.70%	57.70%	0.00%	3.80%	3.10%	0.80%	0.80%	0.00%	0.00%	0.00%	0.00%	0.00%	0.00%	0.00%	1.50%	3.80%	0.80%	0.00%	100.00%
Castle Peak Road - Kwai Chung	RD_47	PD	50	50.0	N	0200-0300	120	23.10%	63.10%	0.00%	4.30%	2.60%	0.90%	0.00%	0.00%	0.00%	0.00%	0.90%	0.00%	0.00%	0.00%	0.00%	5.10%	0.00%	0.00%	100.00%
Castle Peak Road - Kwai Chung	RD_47	PD	50	50.0	N	0300-0400	100	25.00%	60.90%	0.00%	5.40%	5.40%	1.10%	0.00%	0.00%	0.00%	0.00%	0.00%	0.00%	0.00%	0.00%	0.00%	2.20%	0.00%	0.00%	100.00%
Castle Peak Road - Kwai Chung	RD_47	PD	50	50.0	N	0400-0500	100	15.40%	64.80%	0.00%	8.80%	5.50%	1.10%	0.00%	0.00%	0.00%	0.00%	1.10%	0.00%	0.00%	0.00%	0.00%	3.30%	0.00%	0.00%	100.00%
Castle Peak Road - Kwai Chung	RD_47	PD	50	50.0	N	0500-0600	120	14.20%	60.20%	0.00%	8.80%	6.20%	1.80%	0.00%	0.00%	0.00%	0.00%	0.00%	0.00%	0.00%	0.00%	4.40%	3.50%	0.90%	0.00%	100.00%
Castle Peak Road - Kwai Chung	RD_47	PD	50	50.0	N	0600-0700	210	20.00%	40.30%	0.00%	7.80%	5.40%	1.00%	0.50%	7.80%	0.00%	2.40%	1.00%	0.50%	1.00%	0.00%	5.90%	5.40%	1.00%	0.00%	100.00%
Castle Peak Road - Kwai Chung	RD_47	PD	50	50.0	N	0700-0800	500	40.30%	24.40%	0.00%	6.70%	5.30%	0.80%	0.20%	4.70%	0.60%	1.60%	1.40%	0.80%	1.60%	0.00%	4.10%	5.90%	1.60%	0.00%	100.00%
Castle Peak Road - Kwai Chung	RD_47	PD	50	49.9	N	0800-0900	530	38.80%	27.50%	0.00%	8.50%	6.00%	1.10%	0.40%	2.80%	1.10%	1.90%	0.80%	0.60%	0.90%	0.00%	3.80%	4.90%	0.90%	0.00%	100.00%
Castle Peak Road - Kwai Chung	RD_47	PD	50	48.8	N	0900-1000	630	39.20%	26.50%	0.20%	11.50%	8.00%	1.40%	0.30%	2.20%	0.20%	0.60%	1.00%	0.30%	0.50%	0.00%	3.00%	4.10%	1.00%	0.00%	100.00%
Castle Peak Road - Kwai Chung	RD_47	PD	50	49.9	N	1000-1100	530	36.50%	24.70%	0.20%	14.70%	8.50%	3.20%	1.10%	2.10%	0.00%	0.80%	0.40%	0.20%	0.40%	0.00%	2.10%	3.80%	1.30%	0.00%	100.00%
Castle Peak Road - Kwai Chung	RD_47	PD	50	50.0	N	1100-1200	460	35.90%	19.90%	0.20%	17.00%	10.00%	2.80%	1.10%	2.00%	0.20%	1.10%	0.70%	0.20%	0.20%	0.00%	2.60%	5.00%	1.10%	0.00%	100.00%
Castle Peak Road - Kwai Chung	RD_47	PD	50	50.0	N	1200-1300	430	35.60%	21.20%	0.20%	15.80%	8.50%	3.30%	0.70%	2.40%	0.00%	0.90%	0.50%	0.50%	0.50%	0.00%	2.60%	6.10%	1.20%	0.00%	100.00%
Castle Peak Road - Kwai Chung	RD_47	PD	50	50.0	N	1300-1400	420	38.10%	21.10%	0.20%	15.30%	8.50%	2.40%	1.20%	1.50%	0.00%	0.70%	0.20%	0.20%	0.20%	0.00%	2.90%	6.30%	1.20%	0.00%	100.00%
Castle Peak Road - Kwai Chung	RD_47	PD	50	50.0	N	1400-1500	480	39.70%	20.30%	0.20%	16.10%	9.60%	1.90%	0.60%	1.70%	0.20%	0.20%	0.60%	0.20%	0.40%	0.00%	2.10%	5.20%	1.00%	0.00%	100.00%
Castle Peak Road - Kwai Chung	RD_47	PD	50	50.0	N	1500-1600	420	38.40%	23.90%	0.20%	15.40%	8.20%	1.90%	0.50%	1.40%	0.20%	1.20%	0.70%	0.50%	0.50%	0.00%	2.40%	3.60%	1.00%	0.00%	100.00%
Castle Peak Road - Kwai Chung	RD_47	PD	50	50.0	N	1600-1700	520	33.20%	24.80%	0.20%	16.10%	6.60%	4.70%	1.20%	1.60%	0.00%	2.30%	0.80%	0.00%	0.00%	0.00%	2.30%	5.40%	0.80%	0.00%	100.00%
Castle Peak Road - Kwai Chung	RD_47	PD	50	49.2	N	1700-1800	590	41.70%	21.50%	0.20%	14.30%	5.30%	2.90%	0.70%	1.40%	0.00%	0.70%	0.50%	0.00%	0.00%	0.00%	2.60%	7.90%	0.30%	0.00%	100.00%
Castle Peak Road - Kwai Chung	RD_47	PD	50	49.2	N	1800-1900	590	45.90%	21.90%	0.20%	11.50%	3.30%	1.40%	0.90%	1.90%	0.00%	0.30%	0.50%	0.00%	0.00%	0.00%	2.80%	9.10%	0.30%	0.00%	100.00%
Castle Peak Road - Kwai Chung	RD_47	PD	50	50.0	N	1900-2000	430	44.90%	25.60%	0.00%	7.50%	2.60%	0.50%	0.20%	2.30%	0.00%	0.20%	0.70%	0.20%	0.50%	0.00%	3.80%	10.80%	0.20%	0.00%	100.00%
Castle Peak Road - Kwai Chung	RD_47	PD	50	50.0	N	2000-2100	360	38.60%	31.90%	0.00%	5.10%	3.10%	0.60%	0.30%	2.30%	0.00%	0.30%	0.90%	0.30%	0.60%	0.00%	3.70%	12.00%	0.30%	0.00%	100.00%
Castle Peak Road - Kwai Chung	RD_47	PD	50	50.0	N	2100-2200	300	37.40%	34.00%	0.00%	5.10%	2.40%	0.70%	0.30%	2.40%	0.00%	0.00%	1.30%	0.00%	0.30%	0.00%	4.00%	11.80%	0.30%	0.00%	100.00%
Castle Peak Road - Kwai Chung	RD_47	PD	50	50.0	N	2200-2300	290	37.60%	39.10%	0.00%	4.80%	1.70%	0.70%	0.30%	2.40%	0.00%	0.00%	0.70%	0.00%	0.30%	0.00%	3.80%	8.30%	0.30%	0.00%	100.00%
Castle Peak Road - Kwai Chung	RD_47	PD	50	50.0	N	2300-0000	220	34.40%	42.70%	0.00%	4.70%	1.40%	0.90%	0.00%	2.30%	0.00%	0.00%	0.00%	0.00%	0.00%	0.00%	4.70%	8.40%	0.50%	0.00%	100.00%
Castle Peak Road - Kwai Chung	RD_48	PD	50	50.0	N	0000-0100	360	42.00%	40.10%	0.00%	3.30%	1.70%	0.80%	0.30%	1.70%	0.00%	0.00%	0.30%	0.00%	0.00%	0.00%	4.20%	5.00%	0.60%	0.00%	100.00%
Castle Peak Road - Kwai Chung	RD_48	PD	50	50.0	N	0100-0200	230	38.00%	47.30%	0.00%	3.90%	2.60%	0.90%	0.40%	0.00%	0.00%	0.00%	0.90%	0.00%	0.40%	0.00%	1.70%	3.50%	0.40%	0.00%	100.00%
Castle Peak Road - Kwai Chung	RD_48	PD	50	50.0	N	0200-0300	210	32.30%	52.70%	0.00%	3.50%	2.50%	1.00%	0.00%	0.00%	0.00%	0.00%	2.00%	0.00%	0.00%	0.00%	1.00%	4.50%	0.50%	0.00%	100.00%
Castle Peak Road - Kwai Chung	RD_48	PD	50	50.0	N	0300-0400	170	34.00%	50.10%	0.00%	4.90%	4.90%	1.20%	0.60%	0.00%	0.00%	0.00%	0.00%	0.00%	0.00%	0.00%	1.20%	2.50%	0.60%	0.00%	100.00%
Castle Peak Road - Kwai Chung	RD_48	PD	50	50.0	N	0400-0500	160	22.20%	55.50%	0.00%	7.80%	4.60%	2.00%	0.00%	0.00%	0.00%	0.00%	3.30%	0.00%	0.00%	0.00%	2.00%	2.60%	0.00%	0.00%	100.00%
Castle Peak Road - Kwai Chung	RD_48	PD	50	50.0	N	0500-0600	190	20.60%	51.90%	0.00%	8.50%	5.30%	2.10%	0.50%	0.00%	0.00%	0.00%	1.60%	0.00%	0.50%	0.00%	5.30%	3.20%	0.50%	0.00%	100.00%
Castle Peak Road - Kwai Chung	RD_48	PD	50	50.0	N	0600-0700	450	22.70%	26.90%	0.00%	5.60%	3.80%	0.90%	0.20%	22.30%	0.50%	2.30%	2.90%	0.20%	0.70%	0.00%	6.10%	3.80%	1.10%	0.00%	100.00%
Castle Peak Road - Kwai Chung	RD_48	PD	50	48.6	N	0700-0800	1040	45.40%	16.80%	0.00%	5.30%	3.50%	1.00%	0.10%	10.50%	0.30%	2.00%	4.10%	0.40%	1.10%	0.00%	4.50%	4.20%	0.80%	0.00%	100.00%
Castle Peak Road - Kwai Chung	RD_48	PD	50	48.4	N	0800-0900	1070	45.70%	20.00%	0.00%	7.00%	4.10%	1.40%	0.20%	6.40%	0.60%	2.70%	2.50%	0.30%	0.70%	0.00%	4.30%	3.60%	0.50%	0.00%	100.00%
Castle Peak Road - Kwai Chung	RD_48	PD	50	47.2	N	0900-1000	1250	46.80%	19.20%	0.10%	9.50%	5.50%	1.90%	0.20%	5.30%	0.10%	0.90%	3.00%	0.20%	0.30%	0.00%	3.50%	3.00%	0.50%	0.00%	100.00%
Castle Peak Road - Kwai Chung	RD_48	PD	50	48.4	N	1000-1100	1070	44.40%	17.60%	0.20%	11.30%	6.60%	3.40%	0.90%	6.60%	0.20%	0.70%	1.40%	0.10%	0.30%	0.00%	2.30%	2.80%	1.20%	0.00%	100.00%
Castle Peak Road - Kwai Chung	RD_48	PD	50	49.4	N	1100-1200	930	43.40%	14.20%	0.20%	13.10%	7.70%	2.90%	1.00%	6.30%	0.30%	1.00%	2.10%	0.10%	0.20%	0.00%	2.80%	3.70%	1.00%	0.00%	100.00%
Castle Peak Road - Kwai Chung	RD_48	PD	50	49.9	N	1200-1300	860	43.30%	15.20%	0.20%	12.20%	6.50%	3.40%	0.70%	7.30%	0.20%	0.90%	1.20%	0.20%	0.30%	0.00%	2.70%	4.50%	1.20%	0.00%	100.00%
Castle Peak Road - Kwai Chung	RD_48	PD	50	50.0	N	1300-1400	820	46.60%	15.30%	0.10%	12.10%	6.60%	2.60%	1.00%	4.70%	0.00%	0.70%	0.90%	0.10%	0.20%	0.00%	3.10%	4.80%	1.20%	0.00%	100.00%
Castle Peak Road - Kwai Chung	RD_48	PD	50	49.1	N	1400-1500	970	47.50%	14.50%	0.20%	12.40%	7.40%	2.00%	0.40%	5.20%	0.50%	0.20%	2.30%	0.10%	0.30%	0.00%	2.30%	3.80%	0.90%	0.00%	100.00%
Castle Peak Road - Kwai Chung	RD_48	PD	50	50.0	N	1500-1600	840	46.50%	16.90%	0.10%	11.90%	6.30%	2.10%	0.40%	4.70%	0.70%	1.10%	2.60%	0.20%	0.50%	0.00%	2.60%	2.60%	0.80%	0.00%	100.00%
Castle Peak Road - Kwai Chung	RD_48	PD	50	48.5	N	1600-1700	1060	40.50%	17.40%	0.20%	11.60%	5.80%	4.20%	1.00%	6.80%	0.70%	1.40%	2.40%	0.00%	0.10%	0.00%	2.20%	4.00%	1.70%	0.00%	100.00%
Castle Peak Road - Kwai Chung	RD_48	PD	50	47.4	N	1700-1800	1220	49.70%	14.70%	0.20%	10.10%	4.70%	2.50%	0.70%	6.10%	0.30%	0.40%	1.70%	0.00%	0.10%	0.00%	2.40%	5.70%	0.70%	0.00%	100.00%
Castle Peak Road - Kwai Chung	RD_48	PD	50	47.1	N	1800-1900	1260	53.30%	14.50%	0.10%	8.00%	2.80%	1.10%	0.80%	8.10%	0.00%	0.20%	1.50%	0.00%	0.10%	0.00%	2.50%	6.40%	0.60%	0.00%	100.00%
Castle Peak Road - Kwai Chung	RD_48	PD	50	49.7	N	1900-2000	890	52.50%	17.70%	0.00%	5.60%	1.90%	0.60%	0.10%	7.00%	0.00%	0.20%	2.20%	0.10%	0.30%	0.00%	3.90%	7.80%	0.10%	0.00%	100.00%
Castle Peak Road - Kwai Chung	RD_48	PD	50	50.0	N	2000-2100	710	47.10%	22.80%	0.00%	4.10%	2.40%	0.70%	0.10%	6.80%	0.00%	0.10%	2.70%	0.10%	0.40%	0.00%	3.80%	8.80%	0.10%	0.00%	100.00%
Castle Peak Road - Kwai Chung	RD_48	PD	50	50.0	N	2100-2200	610	44.90%	24.00%	0.00%	3.80%	1.80%	0.70%	0.30%	7.60%	0.00%	0.00%	3.80%	0.00%	0.20%	0.00%	4.10%	8.60%	0.20%	0.00%	100.00%
Castle Peak Road - Kwai Chung	RD_48	PD	50	50.0	N	2200-2300	580	45.50%	28.20%	0.00%	3.80%	1.40%	0.90%	0.20%	7.30%	0.00%	0.00%	1.90%	0.00%	0.20%	0.00%	4.10%	6.00%	0.50%	0.00%	100.00%
Castle Peak Road - Kwai Chung	RD_48	PD	50	50.0	N	2300-0000	420	43.00%	31.80%	0.00%	3.80%	1.20%	0.70%	0.00%	7.40%	0.00%	0.20%	0.00%	0.00%	0.20%	0.00%	5.30%	6.20%	0.20%	0.00%	100.00%
Castle Peak Road - Kwai Chung	RD_49	PD	50	50.0	N	0000-0100	450	30.50%	58.40%	0.00%	2.70%	1.30%	0.40%	0.00%	0.00%	0.00%	0.00%	0.00%	0.00%	0.00%	0.00%	1.60%	4.70%	0.40%	0.00%	100.00%
Castle Peak Road - Kwai Chung	RD_49	PD	50	50.0	N	0100-0200	310	25.60%	64.60%	0.00%	2.90%	1.90%	0.30%	0.30%	0.00%	0.00%	0.00%	0.30%	0.00%	0.30%	0.00%	0.60%	2.90%	0.30%	0.00%	100.00%
Castle Peak Road - Kwai Chung	RD_49	PD	50	50.0	N	0200-0300	280	21.20%	70.10%	0.00%	2.90%	1.40%	0.40%	0.00%	0.00%	0.00%	0.00%	0.40%	0.00%	0.00%	0.00%	0.00%	3.60%	0.00%	0.00%	100.00%
Castle Peak Road - Kwai Chung	RD_49	PD	50	50.0	N	0300-0400	220	22.80%	67.20%	0.00%	4.10%	3.20%	0.90%	0.00%	0.00%	0.00%	0.00%	0.00%	0.00%	0.00%	0.00%	0.00%	1.80%	0.00%	0.00%	100.00%
Castle Peak Road - Kwai Chung	RD_49	PD	50	50.0	N	0400-0500	220	14.40%	72.20%	0.00%	6.00%	3.30%	0.90%	0.00%	0.00%	0.00%	0.00%	0.90%	0.00%	0.00%	0.00%	0.00%	2.30%	0.00%	0.00%	100.00%
Castle Peak Road - Kwai Chung	RD_49	PD	50	50.0	N	0500-0600	260	14.00%	69.30%	0.00%	6.60%	3.50%	0.80%	0.00%	0.00%	0.00%	0.00%	0.40%	0.00%	0.40%	0.00%	1.90%	2.70%	0.40%	0.00%	100.00%
Castle Peak Road - Kwai Chung	RD_49	PD	50	50.0	N	0600-0700	440	21.00%	50.30%	0.00%	6.00%	3.50%	0.70%	0.20%	3.70%	0.00%	2.10%	1.20%	0.90%	2.10%	0.00%	2.80%	4.60%	0.90%	0.00%	100.00%
Castle Peak Road - Kwai Chung	RD_49	PD	50	49.0	N	0700-0800	990	40.80%	31.10%	0.00%	5.80%	3.60%	0.60%	0.10%	2.30%	0.30%	1.10%	1.60%	0.90%	3.00%	0.00%	2.00%	5.50%	1.30%	0.00%	100.00%
Castle Peak Road - Kwai Chung	RD_49	PD	50	48.4	N	0800-0900	1080	38.70%	34.90%	0.00%	7.20%	4.20%	0.90%	0.20%	1.40%	0.60%	1.50%	0.90%	0.70%	1.80%	0.00%	1.90%	4.40%	0.70%	0.00%	100.00%
Castle Peak Road - Kwai Chung	RD_49	PD	50	47.1	N	0900-1000	1270	39.40%	33.60%	0.10%	9.80%	5.50%	1.20%	0.20%	1.10%	0.10%	0.50%	1.10%	0.40%	0.90%	0.00%	1.50%	3.80%	0.80%	0.00%	100.00%
Castle Peak Road - Kwai Chung	RD_49	PD	50	48.3	N	1000-1100	1090	39.40%	31.60%	0.10%	11.80%	5.80%	2.20%	0.60%	1.00%	0.00%	0.60%	0.60%	0.40%	0.70%	0.00%	1.00%	3.20%	1.00%	0.00%	100.00%
Castle Peak Road - Kwai Chung	RD_49	PD	50	49.5	N	1100-1200	910	39.60%	26.40%	0.10%	14.20%	7.00%	2.00%	0.70%	1.00%	0.10%	0.90%	0.80%	0.20%	0.50%	0.00%	1.30%	4.40%	0.80%	0.00%	100.00%
Castle Peak Road - Kwai Chung	RD_49	PD	50	49.9	N	1200-1300	860	39.10%	27.70%	0.10%	13.00%	5.80%	2.20%	0.50%	1.20%	0.00%	0.80%	0.50%	0.60%	1.00%	0.00%	1.30%	5.20%	1.00%	0.00%	100.00%
Castle Peak Road - Kwai Chung	RD_49	PD	50	50.0	N	1300-1400	840	41.50%	27.40%	0.10%	12.60%	5.80%	1.70%	0.60%	0.70%	0.00%	0.60%	0.40%	0.20%	0.60%	0.00%	1.40%	5.40%	1.00%	0.00%	100.00%
Castle Peak Road - Kwai Chung	RD_49	PD	50	49.1	N	1400-1500	970	43.10%	26.40%	0.10%	13.20%	6.50%	1.20%	0.30%	0.80%	0.10%	0.20%	0.80%	0.30%	0.70%	0.00%	1.00%	4.50%	0.80%	0.00%	100.00%
Castle Peak Road - Kwai Chung	RD_49	PD	50	49.9	N	1500-1600	860	41.00%	30.30%	0.10%	12.40%	5.50%	1.40%	0.20%	0.70%	0.10%	0.90%	1.00%	0.60%	1.00%	0.00%	1.20%	2.90%	0.70%	0.00%	100.00%
Castle Peak Road - Kwai Chung	RD_49	PD	50	48.3	N	1600-1700	1090	37.60%	32.10%	0.10%	12.20%	4.20%	2.80%	0.60%	0.70%	0.00%	2.30%	1.00%	0.20%	0.30%	0.00%	1.10%	4.20%	0.60%	0.00%	100.00%
Castle Peak Road - Kwai Chung	RD_49	PD	50	47.2	N	1700-1800	1250	46.60%	27.40%	0.10%	10.70%	3.40%	1.70%	0.40%	0.60%	0.00%	0.60%	0.70%	0.10%	0.20%	0.00%	1.20%	6.10%	0.20%	0.00%	100.00%
Castle Peak Road - Kwai Chung	RD_49	PD	50	47.1	N	1800-1900	1270	50.10%	27.30%	0.10%	8.50%	2.10%	0.70%	0.50%	0.90%	0.00%	0.40%	0.60%	0.20%	0.20%	0.00%	1.30%	6.90%	0.20%	0.00%	100.00%
Castle Peak Road - Kwai Chung	RD_49	PD	50	49.5	N	1900-2000	910	46.50%	31.70%	0.00%	5.80%	1.70%	0.30%	0.10%	1.10%	0.00%	0.20%	0.90%	0.30%	0.80%	0.00%	1.80%	8.70%	0.10%	0.00%	100.00%
Castle Peak Road - Kwai Chung	RD_49	PD	50	50.0	N	2000-2100	760	39.80%	38.90%	0.00%	4.10%	2.00%	0.40%	0.10%	1.10%	0.00%	0.10%	0.90%	0.40%	0.90%	0.00%	1.70%	9.50%	0.10%	0.00%	100.00%
Castle Peak Road - Kwai Chung	RD_49	PD	50	50.0	N	2100-2200	650	38.10%	41.20%	0.00%	3.70%	1.40%	0.50%	0.30%	1.10%	0.00%	0.00%	1.40%	0.20%	0.50%	0.00%	1.90%	9.50%	0.20%	0.00%	100.00%
Castle Peak Road - Kwai Chung	RD_49	PD	50	50.0	N	2200-2300	650	37.30%	46.40%	0.00%	3.60%	1.10%	0.50%	0.20%	1.10%	0.00%	0.00%	0.60%	0.20%	0.60%	0.00%	1.70%	6.40%	0.30%	0.00%	100.00%
Castle Peak Road - Kwai Chung	RD_49	PD	50	50.0	N	2300-0000	480	34.00%	50.80%	0.00%	3.60%	1.00%	0.40%	0.00%	1.00%	0.00%	0.20%	0.00%	0.00%	0.40%	0.00%	2.10%	6.30%	0.20%	0.00%	100.00%
Castle Peak Road - Kwai Chung	RD_50	PD	50	50.0	N	0000-0100	340	44.80%	38.10%	0.00%	3.00%	1.20%	0.60%	0.30%	0.00%	0.00%	0.00%	0.30%	0.00%	0.00%	0.00%	5.40%	5.70%	0.60%	0.00%	100.00%
Castle Peak Road - Kwai Chung	RD_50	PD	50	50.0	N	0100-0200	220	40.80%	45.40%	0.00%	3.80%	1.90%	0.50%	0.50%	0.00%	0.00%	0.00%	0.90%	0.00%	0.00%	0.00%	1.90%	3.80%	0.50%	0.00%	100.00%
Castle Peak Road - Kwai Chung	RD_50	PD	50	50.0	N	0200-0300	190	35.50%	51.20%	0.00%	3.20%	1.60%	0.50%	0.00%	0.00%	0.00%	0.00%	1.60%	0.00%	0.00%	0.00%	1.10%	4.80%	0.50%	0.00%	100.00%
Castle Peak Road - Kwai Chung	RD_50	PD	50	50.0	N	0300-0400	150	36.90%	48.30%	0.00%	4.70%	4.00%	0.70%	0.70%	0.00%	0.00%	0.00%	0.00%	0.00%	0.00%	0.00%	1.30%	2.70%	0.70%	0.00%	100.00%
Castle Peak Road - Kwai Chung	RD_50	PD	50	50.0	N	0400-0500	140	24.60%	55.10%	0.00%	8.00%	3.60%	0.70%	0.00%	0.00%	0.00%	0.00%	2.90%	0.00%	0.00%	0.00%	2.20%	2.90%	0.00%	0.00%	100.00%
Castle Peak Road - Kwai Chung	RD_50	PD	50	50.0	N	0500-0600	180	22.50%	50.90%	0.00%	8.10%	4.00%	1.20%	0.60%	0.00%	0.00%	0.00%	1.70%	0.00%	0.00%	0.00%	6.90%	3.50%	0.60%	0.00%	100.00%
Castle Peak Road - Kwai Chung	RD_50	PD	50	50.0	N	0600-0700	400	25.80%	27.30%	0.00%	5.60%	2.80%	0.50%	0.30%	16.40%	0.50%	2.60%	3.10%	0.50%	0.80%	0.00%	8.20%	4.30%	1.30%	0.00%	100.00%
Castle Peak Road - Kwai Chung	RD_50	PD	50	45.0	N	0700-0800	970	48.30%	17.00%	0.00%	5.00%	2.40%	0.60%	0.10%	8.00%	0.30%	2.20%	4.10%	0.40%	0.80%	0.00%	5.50%	4.30%	1.00%	0.00%	100.00%
Castle Peak Road - Kwai Chung	RD_50	PD	50	44.7	N	0800-0900	1000	48.30%	20.00%	0.00%	6.50%	2.80%	1.00%	0.10%	4.90%	0.60%	2.90%	2.60%	0.30%	0.50%	0.00%	5.20%	3.70%	0.60%	0.00%	100.00%
Castle Peak Road - Kwai Chung	RD_50	PD	50	42.8	N	0900-1000	1170	49.60%	19.50%	0.00%	9.00%	3.80%	1.30%	0.10%	4.00%	0.10%	0.90%	3.10%	0.20%	0.30%	0.00%	4.20%	3.20%	0.70%	0.00%	100.00%
Castle Peak Road - Kwai Chung	RD_50	PD	50	44.9	N	1000-1100	980	48.90%	17.30%	0.10%	10.90%	5.00%	1.90%	0.90%	4.60%	0.20%	0.80%	1.40%	0.20%	0.20%	0.00%	3.10%	3.10%	1.40%	0.00%	100.00%
Castle Peak Road - Kwai Chung	RD_50	PD	50	46.5	N	1100-1200	840	47.50%	14.00%	0.10%	12.70%	5.90%	1.60%	1.00%	4.50%	0.40%	1.10%	2.00%	0.10%	0.20%	0.00%	3.70%	4.10%	1.10%	0.00%	100.00%
Castle Peak Road - Kwai Chung	RD_50	PD	50	47.0	N	1200-1300	790	47.40%	14.80%	0.10%	11.80%	5.00%	1.80%	0.60%	5.20%	0.30%	1.00%	1.30%	0.30%	0.40%	0.00%	3.60%	5.00%	1.40%	0.00%	100.00%
Castle Peak Road - Kwai Chung	RD_50	PD	50	47.3	N	1300-1400	760	51.00%	14.90%	0.00%	11.50%	4.90%	1.30%	0.90%	3.20%	0.00%	0.70%	0.90%	0.10%	0.10%	0.00%	4.00%	5.20%	1.30%	0.00%	100.00%
Castle Peak Road - Kwai Chung	RD_50	PD	50	45.9	N	1400-1500	890	51.50%	14.10%	0.10%	11.80%	5.50%	1.00%	0.50%	3.70%	0.60%	0.20%	2.30%	0.20%	0.20%	0.00%	3.00%	4.20%	1.10%	0.00%	100.00%
Castle Peak Road - Kwai Chung	RD_50	PD	50	47.1	N	1500-1600	780	50.10%	16.40%	0.00%	11.40%	4.80%	1.20%	0.40%	3.20%	0.80%	1.20%	2.70%	0.30%	0.40%	0.00%	3.40%	2.80%	0.90%	0.00%	100.00%
Castle Peak Road - Kwai Chung	RD_50	PD	50	45.2	N	1600-1700	950	45.90%	16.00%	0.10%	11.30%	5.00%	1.80%	1.20%	4.50%	0.70%	1.30%	2.40%	0.20%	0.10%	0.00%	3.30%	4.50%	1.70%	0.00%	100.00%
Castle Peak Road - Kwai Chung	RD_50	PD	50	43.3	N	1700-1800	1130	54.50%	13.20%	0.10%	9.50%	3.80%	1.10%	0.70%	3.90%	0.40%	0.40%	1.70%	0.10%	0.10%	0.00%	3.50%	6.30%	0.70%	0.00%	100.00%
Castle Peak Road - Kwai Chung	RD_50	PD	50	42.8	N	1800-1900	1170	57.60%	12.90%	0.10%	7.50%	2.20%	0.40%	0.90%	5.10%	0.00%	0.20%	1.50%	0.20%	0.10%	0.00%	3.60%	7.10%	0.60%	0.00%	100.00%
Castle Peak Road - Kwai Chung	RD_50	PD	50	46.4	N	1900-2000	850	55.60%	16.70%	0.00%	5.20%	1.40%	0.20%	0.10%	4.90%	0.00%	0.20%	2.10%	0.10%	0.20%	0.00%	5.00%	8.20%	0.10%	0.00%	100.00%
Castle Peak Road - Kwai Chung	RD_50	PD	50	48.3	N	2000-2100	670	50.20%	21.60%	0.00%	3.70%	1.80%	0.40%	0.10%	4.60%	0.00%	0.10%	2.50%	0.30%	0.30%	0.00%	4.90%	9.40%	0.10%	0.00%	100.00%
Castle Peak Road - Kwai Chung	RD_50	PD	50	49.4	N	2100-2200	570	47.40%	22.90%	0.00%	3.50%	1.20%	0.40%	0.40%	5.30%	0.00%	0.00%	3.90%	0.00%	0.20%	0.00%	5.30%	9.30%	0.20%	0.00%	100.00%
Castle Peak Road - Kwai Chung	RD_50	PD	50	49.7	N	2200-2300	550	48.50%	26.80%	0.00%	3.50%	0.90%	0.40%	0.20%	5.00%	0.00%	0.00%	1.80%	0.20%	0.20%	0.00%	5.30%	6.60%	0.60%	0.00%	100.00%
Castle Peak Road - Kwai Chung	RD_50	PD	50	50.0	N	2300-0000	400	45.20%	30.20%	0.00%	3.60%	1.00%	0.50%	0.00%	5.10%	0.00%	0.30%	0.00%	0.00%	0.30%	0.00%	6.90%	6.60%	0.30%	0.00%	100.00%
Castle Peak Road - Kwai Chung	RD_51	PD	50	49.8	N	0000-0100	540	30.60%	56.10%	0.00%	3.20%	1.30%	0.60%	0.20%	0.00%	0.00%	0.00%	0.00%	0.00%	0.20%	0.00%	2.80%	4.60%	0.40%	0.00%	100.00%
Castle Peak Road - Kwai Chung	RD_51	PD	50	50.0	N	0100-0200	370	26.10%	62.70%	0.00%	3.30%	1.90%	0.50%	0.30%	0.00%	0.00%	0.00%	0.30%	0.00%	0.50%	0.00%	1.10%	3.00%	0.30%	0.00%	100.00%
Castle Peak Road - Kwai Chung	RD_51	PD	50	50.0	N	0200-0300	330	21.80%	68.00%	0.00%	3.00%	1.80%	0.60%	0.00%	0.00%	0.00%	0.00%	0.60%	0.00%	0.00%	0.00%	0.60%	3.60%	0.00%	0.00%	100.00%
Castle Peak Road - Kwai Chung	RD_51	PD	50	50.0	N	0300-0400	270	23.00%	65.10%	0.00%	4.60%	3.40%	0.80%	0.40%	0.00%	0.00%	0.00%	0.00%	0.00%	0.00%	0.00%	0.80%	1.90%	0.00%	0.00%	100.00%
Castle Peak Road - Kwai Chung	RD_51	PD	50	50.0	N	0400-0500	260	14.40%	69.60%	0.00%	7.00%	3.50%	1.20%	0.00%	0.00%	0.00%	0.00%	0.80%	0.00%	0.40%	0.00%	1.20%	1.90%	0.00%	0.00%	100.00%
Castle Peak Road - Kwai Chung	RD_51	PD	50	50.0	N	0500-0600	320	13.80%	66.60%	0.00%	7.40%	3.90%	1.00%	0.30%	0.00%	0.00%	0.00%	0.30%	0.00%	0.60%	0.00%	3.20%	2.60%	0.30%	0.00%	100.00%
Castle Peak Road - Kwai Chung	RD_51	PD	50	49.7	N	0600-0700	550	20.30%	46.40%	0.00%	6.60%	3.50%	0.70%	0.40%	6.60%	0.00%	2.20%	1.10%	0.70%	1.80%	0.00%	4.80%	4.20%	0.70%	0.00%	100.00%
Castle Peak Road - Kwai Chung	RD_51	PD	50	42.0	N	0700-0800	1240	40.80%	29.40%	0.00%	6.30%	3.70%	0.70%	0.30%	3.60%	0.20%	0.90%	1.50%	0.70%	2.70%	0.00%	2.70%	5.40%	1.10%	0.00%	100.00%
Castle Peak Road - Kwai Chung	RD_51	PD	50	41.0	N	0800-0900	1330	38.90%	33.20%	0.00%	7.80%	4.20%	1.10%	0.40%	2.10%	0.50%	1.20%	0.90%	0.60%	1.60%	0.00%	2.50%	4.40%	0.60%	0.00%	100.00%
Castle Peak Road - Kwai Chung	RD_51	PD	50	38.3	N	0900-1000	1580	39.40%	31.70%	0.10%	10.70%	5.60%	1.40%	0.40%	1.70%	0.10%	0.40%	1.10%	0.30%	0.80%	0.00%	2.00%	3.70%	0.60%	0.00%	100.00%
Castle Peak Road - Kwai Chung	RD_51	PD	50	40.8	N	1000-1100	1350	38.40%	29.50%	0.10%	13.00%	6.10%	2.40%	0.80%	1.90%	0.00%	0.70%	0.50%	0.30%	0.70%	0.00%	1.80%	3.00%	0.80%	0.00%	100.00%
Castle Peak Road - Kwai Chung	RD_51	PD	50	43.1	N	1100-1200	1140	38.30%	24.40%	0.10%	15.50%	7.30%	2.10%	0.90%	1.90%	0.10%	0.90%	0.80%	0.20%	0.50%	0.00%	2.20%	4.20%	0.60%	0.00%	100.00%
Castle Peak Road - Kwai Chung	RD_51	PD	50	43.9	N	1200-1300	1070	37.90%	25.80%	0.10%	14.30%	6.10%	2.40%	0.60%	2.20%	0.00%	0.80%	0.50%	0.50%	0.90%	0.00%	2.10%	5.00%	0.80%	0.00%	100.00%
Castle Peak Road - Kwai Chung	RD_51	PD	50	44.4	N	1300-1400	1030	40.40%	25.60%	0.10%	13.80%	6.00%	1.90%	0.80%	1.40%	0.00%	0.60%	0.40%	0.20%	0.50%	0.00%	2.30%	5.20%	0.80%	0.00%	100.00%
Castle Peak Road - Kwai Chung	RD_51	PD	50	42.5	N	1400-1500	1200	41.60%	24.60%	0.10%	14.40%	6.90%	1.40%	0.40%	1.50%	0.10%	0.30%	0.90%	0.30%	0.70%	0.00%	1.80%	4.30%	0.70%	0.00%	100.00%
Castle Peak Road - Kwai Chung	RD_51	PD	50	44.0	N	1500-1600	1060	40.10%	28.30%	0.10%	13.70%	5.80%	1.50%	0.30%	1.30%	0.10%	0.90%	1.00%	0.50%	1.00%	0.00%	2.00%	2.80%	0.60%	0.00%	100.00%
Castle Peak Road - Kwai Chung	RD_51	PD	50	40.9	N	1600-1700	1340	36.10%	29.50%	0.10%	13.60%	4.70%	2.90%	0.50%	1.70%	0.00%	2.80%	1.00%	0.10%	0.30%	0.00%	2.30%	4.00%	0.40%	0.00%	100.00%
Castle Peak Road - Kwai Chung	RD_51	PD	50	38.9	N	1700-1800	1520	44.60%	25.30%	0.10%	12.00%	3.80%	1.80%	0.30%	1.60%	0.00%	0.80%	0.80%	0.10%	0.20%	0.00%	2.60%	5.80%	0.20%	0.00%	100.00%
Castle Peak Road - Kwai Chung	RD_51	PD	50	38.7	N	1800-1900	1540	48.40%	25.20%	0.10%	9.60%	2.30%	0.80%	0.40%	2.10%	0.00%	0.50%	0.70%	0.10%	0.30%	0.00%	2.70%	6.60%	0.20%	0.00%	100.00%
Castle Peak Road - Kwai Chung	RD_51	PD	50	43.4	N	1900-2000	1120	45.50%	29.80%	0.00%	6.50%	1.80%	0.40%	0.10%	2.10%	0.00%	0.20%	0.90%	0.30%	0.80%	0.00%	3.10%	8.40%	0.10%	0.00%	100.00%
Castle Peak Road - Kwai Chung	RD_51	PD	50	45.5	N	2000-2100	930	39.50%	36.90%	0.00%	4.50%	2.20%	0.50%	0.10%	1.80%	0.00%	0.10%	1.00%	0.30%	1.00%	0.00%	2.80%	9.20%	0.10%	0.00%	100.00%

Road Name	Road ID	Road Type	Speed Limit (km/hr)	Average Speed (km/hr)	Start Emission Estimated by Broad Brush Approach (Y/N)	Hour	Total Vehicles (Veh/hr)	01 - Private Cars PC	02 - Taxi TAXI	03 - Light Goods Vehicles<=2.5t LGV3	04 - Light Goods Vehicles 2.5-3.5t LGV4	05 - Light Goods Vehicles>3.5t LGV6	06 - Medium Goods Vehicles<=15t HGV7	07 - Medium Goods Vehicles15-24t HGV8	08 - Public Light Buses PLB	09 - Private Light Bus <=3.5t PV4	10 - Private Light Bus >3.5t PV5	11 - Non-franchised Bus<=6.4t NFB6	12 - Non-franchised Bus 6.4-15t NFB7	13 - Non-franchised Bus 15-24t NFB8	14 - Franchised Bus Single Deck FBSD	15 - Franchised Bus Double Deck FBDD	16 - Motorcycles MC	17 - Heavy Goods Vehicles>24t HGV9	18 - Non-franchised Bus >24t NFB9	Total
Castle Peak Road - Kwai Chung	RD_51	PD	50	47.0	N	2100-2200	790	37.70%	39.20%	0.00%	4.20%	1.50%	0.50%	0.30%	2.20%	0.00%	0.00%	1.50%	0.10%	0.40%	0.00%	3.10%	9.20%	0.10%	0.00%	100.00%
Castle Peak Road - Kwai Chung	RD_51	PD	50	47.1	N	2200-2300	780	37.10%	44.20%	0.00%	4.10%	1.20%	0.50%	0.10%	1.90%	0.00%	0.00%	0.80%	0.10%	0.50%	0.00%	3.00%	6.20%	0.30%	0.00%	100.00%
Castle Peak Road - Kwai Chung	RD_51	PD	50	49.2	N	2300-0000	590	33.70%	48.20%	0.00%	4.00%	1.00%	0.50%	0.00%	1.90%	0.00%	0.20%	0.00%	0.00%	0.30%	0.00%	3.80%	6.20%	0.20%	0.00%	100.00%
Castle Peak Road - Kwai Chung	RD_52	PD	50	50.0	N	0000-0100	360	43.10%	40.70%	0.00%	2.80%	1.10%	0.60%	0.30%	0.00%	0.00%	0.00%	0.30%	0.00%	0.00%	0.00%	5.40%	5.10%	0.60%	0.00%	100.00%
Castle Peak Road - Kwai Chung	RD_52	PD	50	50.0	N	0100-0200	230	39.40%	48.70%	0.00%	3.20%	1.80%	0.50%	0.50%	0.00%	0.00%	0.00%	0.90%	0.00%	0.00%	0.00%	0.90%	3.60%	0.50%	0.00%	100.00%
Castle Peak Road - Kwai Chung	RD_52	PD	50	50.0	N	0200-0300	200	33.70%	54.80%	0.00%	3.10%	1.60%	0.50%	0.00%	0.00%	0.00%	0.00%	1.60%	0.00%	0.00%	0.00%	0.00%	4.70%	0.00%	0.00%	100.00%
Castle Peak Road - Kwai Chung	RD_52	PD	50	50.0	N	0300-0400	160	35.90%	52.20%	0.00%	4.60%	3.30%	0.70%	0.70%	0.00%	0.00%	0.00%	0.00%	0.00%	0.00%	0.00%	0.00%	2.60%	0.00%	0.00%	100.00%
Castle Peak Road - Kwai Chung	RD_52	PD	50	50.0	N	0400-0500	150	23.90%	59.30%	0.00%	7.00%	3.50%	0.70%	0.00%	0.00%	0.00%	0.00%	2.80%	0.00%	0.00%	0.00%	0.00%	2.80%	0.00%	0.00%	100.00%
Castle Peak Road - Kwai Chung	RD_52	PD	50	50.0	N	0500-0600	190	21.50%	53.50%	0.00%	7.20%	3.90%	1.10%	0.60%	0.00%	0.00%	0.00%	1.70%	0.00%	0.00%	0.00%	6.60%	3.30%	0.60%	0.00%	100.00%
Castle Peak Road - Kwai Chung	RD_52	PD	50	50.0	N	0600-0700	420	24.30%	28.30%	0.00%	5.00%	2.40%	0.50%	0.20%	19.00%	1.00%	2.20%	2.90%	0.50%	0.70%	0.00%	7.90%	4.10%	1.00%	0.00%	100.00%
Castle Peak Road - Kwai Chung	RD_52	PD	50	44.1	N	0700-0800	1050	46.10%	19.10%	0.00%	4.50%	1.70%	0.60%	0.10%	10.10%	0.60%	1.80%	3.70%	0.40%	0.80%	0.00%	5.30%	4.40%	0.80%	0.00%	100.00%
Castle Peak Road - Kwai Chung	RD_52	PD	50	43.8	N	0800-0900	1080	46.30%	22.60%	0.00%	5.90%	2.10%	0.90%	0.10%	6.20%	1.10%	2.40%	2.30%	0.30%	0.50%	0.00%	5.00%	3.80%	0.50%	0.00%	100.00%
Castle Peak Road - Kwai Chung	RD_52	PD	50	42.0	N	0900-1000	1240	48.20%	22.20%	0.00%	8.20%	2.80%	1.20%	0.10%	5.20%	0.20%	0.80%	2.80%	0.20%	0.20%	0.00%	4.10%	3.30%	0.50%	0.00%	100.00%
Castle Peak Road - Kwai Chung	RD_52	PD	50	44.8	N	1000-1100	990	47.90%	18.90%	0.10%	10.20%	4.50%	1.80%	0.90%	5.60%	0.40%	0.70%	1.40%	0.20%	0.20%	0.00%	3.00%	3.00%	1.20%	0.00%	100.00%
Castle Peak Road - Kwai Chung	RD_52	PD	50	46.2	N	1100-1200	860	46.80%	15.30%	0.10%	11.90%	5.30%	1.60%	0.90%	5.40%	0.80%	0.90%	2.00%	0.10%	0.20%	0.00%	3.80%	4.00%	0.90%	0.00%	100.00%
Castle Peak Road - Kwai Chung	RD_52	PD	50	46.9	N	1200-1300	800	46.60%	16.20%	0.10%	10.90%	4.40%	1.90%	0.60%	6.30%	0.50%	0.90%	1.30%	0.30%	0.40%	0.00%	3.60%	4.90%	1.10%	0.00%	100.00%
Castle Peak Road - Kwai Chung	RD_52	PD	50	47.3	N	1300-1400	760	50.30%	16.30%	0.00%	10.80%	4.50%	1.40%	0.90%	3.90%	0.00%	0.70%	0.90%	0.10%	0.10%	0.00%	3.90%	5.00%	1.20%	0.00%	100.00%
Castle Peak Road - Kwai Chung	RD_52	PD	50	45.7	N	1400-1500	910	50.50%	15.40%	0.10%	11.00%	5.00%	1.00%	0.40%	4.40%	1.20%	0.20%	2.20%	0.20%	0.20%	0.00%	3.10%	4.10%	1.00%	0.00%	100.00%
Castle Peak Road - Kwai Chung	RD_52	PD	50	46.9	N	1500-1600	800	48.90%	17.80%	0.00%	10.50%	4.30%	1.10%	0.40%	3.90%	1.60%	1.00%	2.70%	0.30%	0.40%	0.00%	3.40%	2.80%	0.90%	0.00%	100.00%
Castle Peak Road - Kwai Chung	RD_52	PD	50	45.5	N	1600-1700	930	45.40%	15.60%	0.10%	10.70%	5.30%	2.00%	1.20%	5.00%	1.60%	1.00%	2.60%	0.20%	0.10%	0.00%	3.30%	4.20%	1.70%	0.00%	100.00%
Castle Peak Road - Kwai Chung	RD_52	PD	50	43.6	N	1700-1800	1100	54.40%	12.90%	0.10%	9.00%	4.10%	1.20%	0.70%	4.30%	0.80%	0.30%	1.80%	0.10%	0.10%	0.00%	3.60%	5.90%	0.70%	0.00%	100.00%
Castle Peak Road - Kwai Chung	RD_52	PD	50	43.1	N	1800-1900	1140	57.60%	12.60%	0.10%	7.10%	2.50%	0.50%	0.90%	5.60%	0.00%	0.20%	1.60%	0.20%	0.10%	0.00%	3.70%	6.70%	0.60%	0.00%	100.00%
Castle Peak Road - Kwai Chung	RD_52	PD	50	46.2	N	1900-2000	860	54.20%	18.10%	0.00%	4.80%	1.30%	0.20%	0.10%	5.70%	0.00%	0.20%	2.10%	0.10%	0.20%	0.00%	5.00%	7.90%	0.10%	0.00%	100.00%
Castle Peak Road - Kwai Chung	RD_52	PD	50	48.1	N	2000-2100	690	48.40%	23.30%	0.00%	3.50%	1.60%	0.40%	0.10%	5.50%	0.00%	0.10%	2.50%	0.30%	0.30%	0.00%	4.90%	9.00%	0.10%	0.00%	100.00%
Castle Peak Road - Kwai Chung	RD_52	PD	50	49.2	N	2100-2200	590	45.90%	24.50%	0.00%	3.20%	1.20%	0.30%	0.30%	6.30%	0.00%	0.00%	3.70%	0.00%	0.20%	0.00%	5.30%	8.90%	0.20%	0.00%	100.00%
Castle Peak Road - Kwai Chung	RD_52	PD	50	49.4	N	2200-2300	570	46.60%	28.70%	0.00%	3.20%	0.90%	0.40%	0.20%	5.80%	0.00%	0.00%	1.80%	0.20%	0.20%	0.00%	5.30%	6.20%	0.50%	0.00%	100.00%
Castle Peak Road - Kwai Chung	RD_52	PD	50	50.0	N	2300-0000	420	43.70%	32.10%	0.00%	3.20%	0.70%	0.50%	0.00%	6.10%	0.00%	0.20%	0.00%	0.00%	0.20%	0.00%	6.80%	6.30%	0.20%	0.00%	100.00%
Castle Peak Road - Kwai Chung	RD_52a	DD	50	39.6	N	0000-0100	100	30.10%	59.10%	0.00%	4.30%	1.10%	0.00%	0.00%	0.00%	0.00%	0.00%	0.00%	0.00%	0.00%	0.00%	0.00%	5.40%	0.00%	0.00%	100.00%
Castle Peak Road - Kwai Chung	RD_52a	DD	50	40.0	N	0100-0200	70	25.40%	65.00%	0.00%	4.80%	1.60%	0.00%	0.00%	0.00%	0.00%	0.00%	0.00%	0.00%	0.00%	0.00%	0.00%	3.20%	0.00%	0.00%	100.00%
Castle Peak Road - Kwai Chung	RD_52a	DD	50	40.0	N	0200-0300	60	20.30%	69.50%	0.00%	3.40%	1.70%	0.00%	0.00%	0.00%	0.00%	0.00%	0.00%	0.00%	0.00%	0.00%	0.00%	5.10%	0.00%	0.00%	100.00%
Castle Peak Road - Kwai Chung	RD_52a	DD	50	40.0	N	0300-0400	50	21.30%	65.90%	0.00%	6.40%	4.30%	0.00%	0.00%	0.00%	0.00%	0.00%	0.00%	0.00%	0.00%	0.00%	0.00%	2.10%	0.00%	0.00%	100.00%
Castle Peak Road - Kwai Chung	RD_52a	DD	50	40.0	N	0400-0500	50	13.60%	72.70%	0.00%	9.10%	2.30%	0.00%	0.00%	0.00%	0.00%	0.00%	0.00%	0.00%	0.00%	0.00%	0.00%	2.30%	0.00%	0.00%	100.00%
Castle Peak Road - Kwai Chung	RD_52a	DD	50	40.0	N	0500-0600	60	13.20%	69.80%	0.00%	9.40%	3.80%	0.00%	0.00%	0.00%	0.00%	0.00%	0.00%	0.00%	0.00%	0.00%	0.00%	3.80%	0.00%	0.00%	100.00%
Castle Peak Road - Kwai Chung	RD_52a	DD	50	39.2	N	0600-0700	120	16.70%	40.20%	0.00%	7.90%	2.60%	0.90%	0.00%	21.10%	0.00%	4.40%	0.90%	0.00%	0.00%	0.00%	0.00%	4.40%	0.90%	0.00%	100.00%
Castle Peak Road - Kwai Chung	RD_52a	DD	50	36.6	N	0700-0800	230	37.80%	27.80%	0.00%	9.60%	3.50%	0.90%	0.40%	12.20%	1.30%	0.90%	0.40%	0.00%	0.00%	0.00%	0.00%	4.80%	0.40%	0.00%	100.00%
Castle Peak Road - Kwai Chung	RD_52a	DD	50	36.1	N	0800-0900	250	36.00%	31.20%	0.00%	11.60%	4.00%	1.20%	0.40%	7.20%	2.40%	1.20%	0.40%	0.00%	0.00%	0.00%	0.00%	4.00%	0.40%	0.00%	100.00%
Castle Peak Road - Kwai Chung	RD_52a	DD	50	34.9	N	0900-1000	300	36.80%	29.80%	0.00%	15.90%	5.10%	1.70%	0.30%	5.80%	0.30%	0.30%	0.30%	0.00%	0.00%	0.00%	0.00%	3.40%	0.30%	0.00%	100.00%
Castle Peak Road - Kwai Chung	RD_52a	DD	50	35.9	N	1000-1100	260	34.30%	28.50%	0.00%	16.60%	5.10%	2.00%	0.40%	6.70%	0.00%	1.60%	0.40%	0.00%	0.00%	0.00%	0.00%	3.20%	1.20%	0.00%	100.00%
Castle Peak Road - Kwai Chung	RD_52a	DD	50	36.8	N	1100-1200	220	34.20%	23.10%	0.00%	19.40%	6.50%	1.40%	0.50%	6.50%	0.50%	1.90%	0.50%	0.00%	0.00%	0.00%	0.00%	4.60%	0.90%	0.00%	100.00%
Castle Peak Road - Kwai Chung	RD_52a	DD	50	37.1	N	1200-1300	210	33.50%	24.60%	0.00%	17.70%	5.40%	2.00%	0.50%	7.40%	0.00%	2.00%	0.50%	0.00%	0.00%	0.00%	0.00%	5.40%	1.00%	0.00%	100.00%
Castle Peak Road - Kwai Chung	RD_52a	DD	50	37.5	N	1300-1400	190	36.70%	25.30%	0.00%	17.90%	5.30%	1.60%	0.50%	4.70%	0.00%	1.10%	0.00%	0.00%	0.00%	0.00%	0.00%	5.80%	1.10%	0.00%	100.00%
Castle Peak Road - Kwai Chung	RD_52a	DD	50	36.6	N	1400-1500	230	37.90%	24.00%	0.00%	18.60%	6.30%	0.90%	0.00%	5.40%	0.50%	0.50%	0.50%	0.00%	0.00%	0.00%	0.00%	4.50%	0.90%	0.00%	100.00%
Castle Peak Road - Kwai Chung	RD_52a	DD	50	37.3	N	1500-1600	200	37.00%	27.70%	0.00%	17.40%	5.10%	1.00%	0.00%	5.10%	0.50%	2.10%	0.50%	0.00%	0.00%	0.00%	0.00%	3.10%	0.50%	0.00%	100.00%
Castle Peak Road - Kwai Chung	RD_52a	DD	50	35.9	N	1600-1700	260	30.90%	29.00%	0.00%	14.10%	3.90%	1.20%	0.00%	6.70%	0.00%	7.10%	0.80%	0.00%	0.00%	0.00%	0.00%	4.70%	1.60%	0.00%	100.00%
Castle Peak Road - Kwai Chung	RD_52a	DD	50	35.4	N	1700-1800	280	40.40%	25.90%	0.00%	12.90%	3.20%	0.70%	0.00%	6.10%	0.00%	2.20%	0.70%	0.00%	0.00%	0.00%	0.00%	7.20%	0.70%	0.00%	100.00%
Castle Peak Road - Kwai Chung	RD_52a	DD	50	35.2	N	1800-1900	290	43.00%	25.60%	0.00%	10.20%	2.10%	0.40%	0.00%	8.10%	0.00%	1.10%	0.70%	0.00%	0.00%	0.00%	0.00%	8.10%	0.70%	0.00%	100.00%
Castle Peak Road - Kwai Chung	RD_52a	DD	50	37.1	N	1900-2000	210	42.20%	29.60%	0.00%	8.40%	1.50%	0.50%	0.00%	7.40%	0.00%	0.50%	0.50%	0.00%	0.00%	0.00%	0.00%	9.40%	0.00%	0.00%	100.00%
Castle Peak Road - Kwai Chung	RD_52a	DD	50	38.0	N	2000-2100	170	36.30%	36.90%	0.00%	6.00%	1.80%	0.60%	0.00%	7.10%	0.00%	0.60%	0.60%	0.00%	0.00%	0.00%	0.00%	10.10%	0.00%	0.00%	100.00%
Castle Peak Road - Kwai Chung	RD_52a	DD	50	38.5	N	2100-2200	150	35.00%	38.40%	0.00%	5.60%	1.40%	0.70%	0.00%	7.70%	0.00%	0.00%	0.70%	0.00%	0.00%	0.00%	0.00%	10.50%	0.00%	0.00%	100.00%
Castle Peak Road - Kwai Chung	RD_52a	DD	50	38.5	N	2200-2300	150	34.30%	43.30%	0.00%	5.60%	0.70%	0.70%	0.00%	7.00%	0.00%	0.00%	0.70%	0.00%	0.00%	0.00%	0.00%	7.00%	0.70%	0.00%	100.00%
Castle Peak Road - Kwai Chung	RD_52a	DD	50	39.4	N	2300-0000	110	31.10%	48.20%	0.00%	5.70%	0.90%	0.00%	0.00%	7.50%	0.00%	0.00%	0.00%	0.00%	0.00%	0.00%	0.00%	6.60%	0.00%	0.00%	100.00%
Castle Peak Road - Kwai Chung	RD_52b	PD	50	50.0	N	0000-0100	280	48.30%	35.00%	0.00%	2.90%	1.10%	0.40%	0.40%	0.00%	0.00%	0.00%	0.40%	0.00%	0.00%	0.00%	5.40%	5.40%	0.70%	0.00%	100.00%
Castle Peak Road - Kwai Chung	RD_52b	PD	50	50.0	N	0100-0200	180	44.70%	42.40%	0.00%	3.50%	1.70%	0.60%	0.60%	0.00%	0.00%	0.00%	1.20%	0.00%	0.00%	0.00%	1.20%	3.50%	0.60%	0.00%	100.00%
Castle Peak Road - Kwai Chung	RD_52b	PD	50	50.0	N	0200-0300	150	38.90%	48.30%	0.00%	3.40%	2.00%	0.70%	0.00%	0.00%	0.00%	0.00%	2.00%	0.00%	0.00%	0.00%	0.00%	4.70%	0.00%	0.00%	100.00%
Castle Peak Road - Kwai Chung	RD_52b	PD	50	50.0	N	0300-0400	120	41.90%	46.00%	0.00%	4.30%	3.40%	0.90%	0.90%	0.00%	0.00%	0.00%	0.00%	0.00%	0.00%	0.00%	0.00%	2.60%	0.00%	0.00%	100.00%
Castle Peak Road - Kwai Chung	RD_52b	PD	50	50.0	N	0400-0500	110	28.00%	53.40%	0.00%	7.50%	3.70%	0.90%	0.00%	0.00%	0.00%	0.00%	3.70%	0.00%	0.00%	0.00%	0.00%	2.80%	0.00%	0.00%	100.00%
Castle Peak Road - Kwai Chung	RD_52b	PD	50	50.0	N	0500-0600	140	25.50%	48.30%	0.00%	7.30%	3.60%	1.50%	0.70%	0.00%	0.00%	0.00%	1.50%	0.00%	0.00%	0.00%	7.30%	3.60%	0.70%	0.00%	100.00%
Castle Peak Road - Kwai Chung	RD_52b	PD	50	50.0	N	0600-0700	340	27.30%	24.50%	0.00%	4.80%	2.70%	0.60%	0.30%	18.70%	0.60%	2.40%	3.30%	0.60%	0.60%	0.00%	8.20%	4.20%	1.20%	0.00%	100.00%
Castle Peak Road - Kwai Chung	RD_52b	PD	50	46.4	N	0700-0800	850	49.80%	16.00%	0.00%	4.20%	1.90%	0.70%	0.10%	9.00%	0.40%	2.00%	4.50%	0.50%	0.60%	0.00%	5.20%	4.20%	0.90%	0.00%	100.00%
Castle Peak Road - Kwai Chung	RD_52b	PD	50	46.1	N	0800-0900	870	50.50%	19.00%	0.00%	5.50%	2.20%	1.20%	0.10%	5.50%	0.70%	2.60%	2.80%	0.30%	0.30%	0.00%	5.00%	3.70%	0.60%	0.00%	100.00%
Castle Peak Road - Kwai Chung	RD_52b	PD	50	44.6	N	0900-1000	1010	52.00%	18.50%	0.00%	7.60%	3.00%	1.50%	0.10%	4.60%	0.10%	0.90%	3.40%	0.20%	0.20%	0.00%	4.10%	3.20%	0.60%	0.00%	100.00%
Castle Peak Road - Kwai Chung	RD_52b	PD	50	46.7	N	1000-1100	820	51.60%	15.50%	0.10%	9.60%	4.50%	2.00%	1.10%	5.40%	0.20%	0.70%	1.60%	0.20%	0.20%	0.00%	3.10%	2.90%	1.30%	0.00%	100.00%
Castle Peak Road - Kwai Chung	RD_52b	PD	50	47.9	N	1100-1200	710	50.50%	12.60%	0.10%	11.20%	5.20%	1.70%	1.10%	5.20%	0.40%	1.00%	2.30%	0.10%	0.10%	0.00%	3.70%	3.80%	1.00%	0.00%	100.00%
Castle Peak Road - Kwai Chung	RD_52b	PD	50	48.5	N	1200-1300	660	49.80%	13.40%	0.20%	10.50%	4.40%	2.00%	0.80%	6.10%	0.30%	0.90%	1.40%	0.30%	0.30%	0.00%	3.50%	4.70%	1.40%	0.00%	100.00%
Castle Peak Road - Kwai Chung	RD_52b	PD	50	48.7	N	1300-1400	640	53.70%	13.30%	0.00%	10.10%	4.40%	1.40%	1.10%	3.80%	0.00%	0.60%	1.00%	0.20%	0.20%	0.00%	4.00%	4.90%	1.30%	0.00%	100.00%
Castle Peak Road - Kwai Chung	RD_52b	PD	50	47.5	N	1400-1500	750	54.10%	12.60%	0.10%	10.40%	4.90%	1.10%	0.50%	4.30%	0.70%	0.30%	2.50%	0.30%	0.30%	0.00%	2.90%	3.90%	1.10%	0.00%	100.00%
Castle Peak Road - Kwai Chung	RD_52b	PD	50	48.5	N	1500-1600	660	53.10%	14.70%	0.00%	10.00%	4.30%	1.20%	0.50%	3.80%	0.90%	1.10%	2.90%	0.30%	0.30%	0.00%	3.40%	2.60%	0.90%	0.00%	100.00%
Castle Peak Road - Kwai Chung	RD_52b	PD	50	47.1	N	1600-1700	780	48.70%	12.80%	0.10%	10.50%	5.00%	1.80%	1.40%	5.30%	0.90%	1.20%	2.60%	0.30%	0.10%	0.00%	3.40%	4.10%	1.80%	0.00%	100.00%
Castle Peak Road - Kwai Chung	RD_52b	PD	50	45.5	N	1700-1800	930	57.60%	10.40%	0.10%	8.80%	3.90%	1.10%	0.90%	4.50%	0.40%	0.30%	1.80%	0.10%	0.10%	0.00%	3.50%	5.70%	0.80%	0.00%	100.00%
Castle Peak Road - Kwai Chung	RD_52b	PD	50	45.0	N	1800-1900	970	60.70%	10.00%	0.10%	6.80%	2.30%	0.50%	1.00%	5.90%	0.00%	0.20%	1.70%	0.20%	0.10%	0.00%	3.50%	6.40%	0.60%	0.00%	100.00%
Castle Peak Road - Kwai Chung	RD_52b	PD	50	47.8	N	1900-2000	720	57.90%	14.80%	0.00%	4.60%	1.30%	0.30%	0.10%	5.50%	0.00%	0.10%	2.40%	0.10%	0.30%	0.00%	4.90%	7.60%	0.10%	0.00%	100.00%
Castle Peak Road - Kwai Chung	RD_52b	PD	50	49.4	N	2000-2100	570	52.20%	19.40%	0.00%	3.40%	1.60%	0.40%	0.20%	5.30%	0.00%	0.20%	2.80%	0.40%	0.40%	0.00%	4.80%	8.70%	0.20%	0.00%	100.00%
Castle Peak Road - Kwai Chung	RD_52b	PD	50	50.0	N	2100-2200	490	50.00%	20.40%	0.00%	3.10%	1.20%	0.40%	0.40%	6.00%	0.00%	0.00%	4.20%	0.00%	0.20%	0.00%	5.20%	8.70%	0.20%	0.00%	100.00%
Castle Peak Road - Kwai Chung	RD_52b	PD	50	50.0	N	2200-2300	460	51.40%	24.00%	0.00%	3.10%	0.90%	0.40%	0.20%	5.70%	0.00%	0.00%	2.20%	0.20%	0.20%	0.00%	5.20%	6.10%	0.40%	0.00%	100.00%
Castle Peak Road - Kwai Chung	RD_52b	PD	50	50.0	N	2300-0000	330	48.30%	27.40%	0.00%	3.30%	0.90%	0.60%	0.00%	6.10%	0.00%	0.00%	0.00%	0.00%	0.00%	0.00%	6.70%	6.40%	0.30%	0.00%	100.00%
Castle Peak Road - Kwai Chung	RD_52c	DD	50	40.0	N	0000-0100	80	22.20%	62.40%	0.00%	2.80%	1.40%	0.00%	0.00%	0.00%	0.00%	0.00%	0.00%	0.00%	0.00%	0.00%	5.60%	5.60%	0.00%	0.00%	100.00%
Castle Peak Road - Kwai Chung	RD_52c	DD	50	40.0	N	0100-0200	50	18.80%	70.70%	0.00%	4.20%	2.10%	0.00%	0.00%	0.00%	0.00%	0.00%	0.00%	0.00%	0.00%	0.00%	0.00%	4.20%	0.00%	0.00%	100.00%
Castle Peak Road - Kwai Chung	RD_52c	DD	50	40.0	N	0200-0300	50	15.90%	75.00%	0.00%	2.30%	2.30%	0.00%	0.00%	0.00%	0.00%	0.00%	0.00%	0.00%	0.00%	0.00%	0.00%	4.50%	0.00%	0.00%	100.00%
Castle Peak Road - Kwai Chung	RD_52c	DD	50	40.0	N	0300-0400	40	17.60%	73.70%	0.00%	2.90%	2.90%	0.00%	0.00%	0.00%	0.00%	0.00%	0.00%	0.00%	0.00%	0.00%	0.00%	2.90%	0.00%	0.00%	100.00%
Castle Peak Road - Kwai Chung	RD_52c	DD	50	40.0	N	0400-0500	40	11.80%	76.50%	0.00%	5.90%	2.90%	0.00%	0.00%	0.00%	0.00%	0.00%	0.00%	0.00%	0.00%	0.00%	0.00%	2.90%	0.00%	0.00%	100.00%
Castle Peak Road - Kwai Chung	RD_52c	DD	50	40.0	N	0500-0600	50	9.80%	73.20%	0.00%	7.30%	2.40%	0.00%	0.00%	0.00%	0.00%	0.00%	0.00%	0.00%	0.00%	0.00%	4.90%	2.40%	0.00%	0.00%	100.00%
Castle Peak Road - Kwai Chung	RD_52c	DD	50	39.9	N	0600-0700	90	12.90%	43.40%	0.00%	5.90%	2.40%	0.00%	0.00%	18.80%	2.40%	1.20%	1.20%	0.00%	1.20%	0.00%	7.10%	3.50%	0.00%	0.00%	100.00%
Castle Peak Road - Kwai Chung	RD_52c	DD	50	37.3	N	0700-0800	200	29.30%	32.40%	0.00%	6.30%	1.60%	0.00%	0.00%	14.70%	1.60%	1.00%	0.50%	0.00%	1.60%	0.00%	5.80%	5.20%	0.00%	0.00%	100.00%
Castle Peak Road - Kwai Chung	RD_52c	DD	50	37.1	N	0800-0900	210	28.40%	37.60%	0.00%	7.50%	1.50%	0.00%	0.00%	9.00%	3.00%	1.50%	0.50%	0.00%	1.00%	0.00%	5.50%	4.50%	0.00%	0.00%	100.00%
Castle Peak Road - Kwai Chung	RD_52c	DD	50	36.6	N	0900-1000	230	30.70%	38.40%	0.00%	11.10%	2.20%	0.00%	0.00%	7.60%	0.40%	0.40%	0.40%	0.00%	0.40%	0.00%	4.40%	4.00%	0.00%	0.00%	100.00%
Castle Peak Road - Kwai Chung	RD_52c	DD	50	38.0	N	1000-1100	170	30.40%	34.40%	0.00%	13.10%	4.20%	0.60%	0.00%	6.50%	1.20%	0.60%	0.60%	0.00%	0.60%	0.00%	3.60%	3.60%	0.60%	0.00%	100.00%
Castle Peak Road - Kwai Chung	RD_52c	DD	50	38.5	N	1100-1200	150	30.40%	28.90%	0.00%	15.50%	4.90%	0.70%	0.00%	6.30%	2.10%	0.70%	0.70%	0.00%	0.00%	0.00%	4.20%	4.90%	0.70%	0.00%	100.00%
Castle Peak Road - Kwai Chung	RD_52c	DD	50	38.7	N	1200-1300	140	29.90%	29.60%	0.00%	14.10%	4.40%	0.70%	0.00%	7.40%	1.50%	0.70%	0.70%	0.00%	0.70%	0.00%	3.70%	5.90%	0.70%	0.00%	100.00%
Castle Peak Road - Kwai Chung	RD_52c	DD	50	38.9	N	1300-1400	130	32.30%	30.70%	0.00%	14.20%	4.70%	0.80%	0.00%	4.70%	0.00%	0.00%	0.80%	0.00%	0.00%	0.00%	4.70%	6.30%	0.80%	0.00%	100.00%
Castle Peak Road - Kwai Chung	RD_52c	DD	50	38.5	N	1400-1500	150	32.50%	28.70%	0.00%	14.70%	4.70%	0.70%	0.00%	5.30%	3.30%	0.00%	0.70%	0.00%	0.70%	0.00%	3.30%	4.70%	0.70%	0.00%	100.00%
Castle Peak Road - Kwai Chung	RD_52c	DD	50	38.7	N	1500-1600	140	31.10%	32.80%	0.00%	13.30%	3.70%	0.70%	0.00%	4.40%	4.40%	0.70%	1.50%	0.00%	0.70%	0.00%	3.70%	3.00%	0.00%	0.00%	100.00%
Castle Peak Road - Kwai Chung	RD_52c	DD	50	38.5	N	1600-1700	150	28.70%	29.90%	0.00%	12.70%	6.00%	2.00%	0.00%	3.30%	4.70%	0.00%	2.70%	0.00%	0.00%	0.00%	4.00%	4.70%	1.30%	0.00%	100.00%
Castle Peak Road - Kwai Chung	RD_52c	DD	50	38.0	N	1700-1800	170	36.50%	26.70%	0.00%	11.50%	4.80%	1.20%	0.00%	3.00%	2.40%	0.00%	1.80%	0.00%	0.00%	0.00%	4.20%	7.30%	0.60%	0.00%	100.00%
Castle Peak Road - Kwai Chung	RD_52c	DD	50	38.0	N	1800-1900	170	40.10%	27.30%	0.00%	9.10%	3.00%	0.60%	0.00%	4.20%	0.00%	0.00%	1.80%	0.00%	0.00%	0.00%	4.80%	8.50%	0.60%	0.00%	100.00%
Castle Peak Road - Kwai Chung	RD_52c	DD	50	38.5	N	1900-2000	150	34.90%	34.30%	0.00%	6.30%	1.40%	0.00%	0.00%	7.00%	0.00%	0.00%	0.70%	0.00%	0.70%	0.00%	5.60%	9.10%	0.00%	0.00%	100.00%
Castle Peak Road - Kwai Chung	RD_52c	DD	50	38.9	N	2000-2100	130	29.80%	41.30%	0.00%	4.10%	1.70%	0.00%	0.00%	6.60%	0.00%	0.00%	0.80%	0.00%	0.80%	0.00%	5.00%	9.90%	0.00%	0.00%	100.00%
Castle Peak Road - Kwai Chung	RD_52c	DD	50	39.4	N	2100-2200	110	27.90%	43.30%	0.00%	3.80%	1.00%	0.00%	0.00%	6.70%	0.00%	0.00%	1.90%	0.00%	0.00%	0.00%	5.80%	9.60%	0.00%	0.00%	100.00%
Castle Peak Road - Kwai Chung	RD_52c	DD	50	39.4	N	2200-2300	110	27.40%	48.10%	0.00%	3.80%	0.90%	0.00%	0.00%	6.60%	0.00%	0.00%	0.90%	0.00%	0.00%	0.00%	5.70%	6.60%	0.00%	0.00%	100.00%
Castle Peak Road - Kwai Chung	RD_52c	DD	50	40.0	N	2300-0000	80	24.10%	51.90%	0.00%	3.80%	1.30%	0.00%	0.00%	6.30%	0.00%	0.00%	0.00%	0.00%	0.00%	0.00%	6.30%	6.30%	0.00%	0.00%	100.00%
Castle Peak Road - Kwai Chung	RD_53	PD	50	50.0	N	0000-0100	500	31.80%	54.90%	0.00%	3.00%	1.40%	0.60%	0.20%	0.00%	0.00%	0.00%	0.00%	0.00%	0.20%	0.00%	2.60%	5.10%	0.20%	0.00%	100.00%
Castle Peak Road - Kwai Chung	RD_53	PD	50	50.0	N	0100-0200	340	27.20%	60.80%	0.00%	3.30%	2.10%	0.60%	0.30%	0.00%	0.00%	0.00%	0.30%	0.00%	0.60%	0.00%	1.20%	3.30%	0.30%	0.00%	100.00%
Castle Peak Road - Kwai Chung	RD_53	PD	50	50.0	N	0200-0300	300	22.70%	66.90%	0.00%	3.00%	1.70%	0.30%	0.00%	0.00%	0.00%	0.00%	0.70%	0.00%	0.00%	0.00%	0.70%	4.00%	0.00%	0.00%	100.00%
Castle Peak Road - Kwai Chung	RD_53	PD	50	50.0	N	0300-0400	240	24.10%	64.20%	0.00%	4.20%	3.40%	0.80%	0.40%	0.00%	0.00%	0.00%	0.00%	0.00%	0.00%	0.00%	0.80%	2.10%	0.00%	0.00%	100.00%
Castle Peak Road - Kwai Chung	RD_53	PD	50	50.0	N	0400-0500	240	15.20%	69.10%	0.00%	6.90%	3.50%	0.90%	0.00%	0.00%	0.00%	0.00%	0.90%	0.00%	0.40%	0.00%	0.90%	2.20%	0.00%	0.00%	100.00%
Castle Peak Road - Kwai Chung	RD_53	PD	50	50.0	N	0500-0600	290	14.50%	65.50%	0.00%	7.10%	3.90%	1.10%	0.40%	0.00%	0.00%	0.00%	0.40%	0.00%	0.70%	0.00%	3.20%	2.80%	0.40%	0.00%	100.00%
Castle Peak Road - Kwai Chung	RD_53	PD	50	50.0	N	0600-0700	490	21.80%	46.80%	0.00%	6.70%	3.50%	0.60%	0.20%	3.50%	0.00%	2.10%	1.50%	0.80%	2.30%	0.00%	4.80%	4.80%	0.60%	0.00%	100.00%
Castle Peak Road - Kwai Chung	RD_53	PD	50	43.4	N	0700-0800	1120	42.00%	29.10%	0.00%	5.70%	3.60%	0.70%	0.30%	2.20%	0.30%	1.00%	1.80%	0.80%	3.00%	0.00%	2.80%	5.60%	1.10%	0.00%	100.00%
Castle Peak Road - Kwai Chung	RD_53	PD	50	42.4	N	0800-0900	1210	40.30%	32.80%	0.00%	7.10%	4.20%	1.00%	0.30%	1.30%	0.50%	1.30%	1.10%	0.70%	1.70%	0.00%	2.60%	4.50%	0.60%	0.00%	100.00%
Castle Peak Road - Kwai Chung	RD_53	PD	50	39.9	N	0900-1000	1430	40.80%	31.50%	0.10%	9.80%	5.50%	1.30%	0.40%	1.10%	0.10%	0.40%	1.30%	0.40%	0.80%	0.00%	2.00%	3.90%	0.60%	0.00%	100.00%
Castle Peak Road - Kwai Chung	RD_53	PD	50	42.0	N	1000-1100	1240	40.10%	28.80%	0.10%	12.60%	6.00%	2.50%	0.80%	1.00%	0.00%	0.60%	0.60%	0.30%	0.80%	0.00%	1.80%	3.30%	0.70%	0.00%	100.00%
Castle Peak Road - Kwai Chung	RD_53	PD	50	44.3	N	1100-1200	1040	39.90%	23.80%	0.10%	14.90%	7.20%	2.20%	0.90%	1.00%	0.10%	0.90%	1.00%	0.20%	0.60%	0.00%	2.20%	4.40%	0.60%	0.00%	100.00%
Castle Peak Road - Kwai Chung	RD_53	PD	50	44.9	N	1200-1300	980	39.60%	25.10%	0.10%	13.70%	6.00%	2.60%	0.60%	1.10%	0.00%	0.80%	0.50%	0.50%	1.10%	0.00%	2.20%	5.40%	0.70%	0.00%	100.00%
Castle Peak Road - Kwai Chung	RD_53	PD	50	45.2	N	1300-1400	950	42.30%	24.90%	0.10%	13.30%	6.00%	1.90%	0.80%	0.60%	0.00%	0.50%	0.40%	0.20%	0.60%	0.00%	2.30%	5.50%	0.60%	0.00%	100.00%
Castle Peak Road - Kwai Chung	RD_53	PD	50	43.6	N	1400-1500	1100	43.20%	24.00%	0.10%	13.90%	6.80%	1.50%	0.40%	0.80%	0.10%	0.20%	1.00%	0.30%	0.80%	0.00%	1.80%	4.60%	0.50%	0.00%	100.00%
Castle Peak Road - Kwai Chung	RD_53	PD	50	44.9	N	1500-1600	980	41.50%	27.60%	0.10%	13.20%	5.80%	1.50%	0.30%	0.70%	0.10%	0.90%	1.20%	0.50%	1.10%	0.00%	2.00%	3.00%	0.50%	0.00%	100.00%
Castle Peak Road - Kwai Chung	RD_53	PD	50	42.0	N	1600-1700	1240	37.40%	28.30%	0.10%	13.70%	4.80%	3.20%	0.60%	0.70%	0.00%	2.30%	1.30%	0.20%	0.50%	0.00%	2.30%	4.40%	0.20%	0.00%	100.00%
Castle Peak Road - Kwai Chung	RD_53	PD	50	40.0	N	1700-1800	1420	46.10%	24.10%	0.10%	12.00%	3.90%	2.00%	0.40%	0.60%	0.00%	0.60%	0.90%	0.10%	0.30%	0.00%	2.50%	6.30%	0.10%	0.00%	100.00%
Castle Peak Road - Kwai Chung	RD_53	PD	50	39.8	N	1800-1900	1440	50.30%	24.10%	0.10%	9.60%	2.40%	0.90%	0.40%	0.80%	0.00%	0.30%	0.80%	0.10%	0.30%	0.00%	2.60%	7.20%	0.10%	0.00%	100.00%
Castle Peak Road - Kwai Chung	RD_53	PD	50	44.4	N	1900-2000	1030	47.00%	28.90%	0.00%	6.20%	1.80%	0.40%	0.10%	1.10%	0.00%	0.20%	1.00%	0.30%	0.90%	0.00%	3.00%	9.00%	0.10%	0.00%	100.00%
Castle Peak Road - Kwai Chung	RD_53	PD	50	46.4	N	2000-2100	850	40.60%	35.80%	0.00%	4.40%	2.10%	0.50%	0.10%	0.90%	0.00%	0.10%	1.20%	0.40%	1.10%	0.00%	2.80%	9.90%	0.10%	0.00%	100.00%
Castle Peak Road - Kwai Chung	RD_53	PD	50	47.8	N	2100-2200	720	39.30%	38.10%	0.00%	4.00%	1.50%	0.40%	0.30%	1.10%	0.00%	0.00%	1.70%	0.10%	0.40%	0.00%	3.10%	9.90%	0.10%	0.00%	100.00%
Castle Peak Road - Kwai Chung	RD_53	PD	50	47.8	N	2200-2300	720	38.50%	43.30%	0.00%	3.90%	1.10%	0.60%	0.10%	1.00%	0.00%	0.00%	0.80%	0.10%	0.70%	0.00%	2.90%	6.70%	0.30%	0.00%	100.00%
Castle Peak Road - Kwai Chung	RD_53	PD	50	49.9	N	2300-0000	530	35.20%	47.20%	0.00%	4.00%	0.90%	0.60%	0.00%	0.90%	0.00%	0.20%	0.00%	0.00%	0.40%	0.00%	3.80%	6.60%	0.20%	0.00%	100.00%
Yip Shing Street	RD_54_55	LD	50	30.0	Y	0000-0100	50	54.70%	18.92%	0.00%	9.46%	7.46%	0.00%	0.00%	0.00%	0.00%	0.00%	0.00%	0.00%	0.00%	0.00%	0.00%	9.46%	0.00%	0.00%	100.00%
Yip Shing Street	RD_54_55	LD	50	30.0	Y	0100-0200	40	50.10%	23.20%	0.00%	7.70%	11.30%	0.00%	0.00%	0.00%	0.00%	0.00%	0.00%	0.00%	0.00%	0.00%	0.00%	7.70%	0.00%	0.00%	100.00%
Yip Shing Street	RD_54_55	LD	50	30.0	Y	0200-0300	40	45.40%	27.30%	0.00%	9.10%	9.10%	0.00%	0.00%	0.00%	0.00%	0.00%	0.00%	0.00%	0.00%	0.00%	0.00%	9.10%	0.00%	0.00%	100.00%
Yip Shing Street	RD_54_55	LD	50	30.0	Y	0300-0400	30	37.53%	28.20%	0.00%	9.40%	15.47%	0.00%	0.00%	0.00%	0.00%	0.00%	0.00%	0.00%	0.00%	0.00%	0.00%	9.40%	0.00%	0.00%	100.00%
Yip Shing Street	RD_54_55	LD	50	30.0	Y	0400-0500	30	25.53%	29.33%	0.00%	19.53%	15.83%	0.00%	0.00%	0.00%	0.00%	0.00%	0.00%	0.00%	0.00%	0.00%	0.00%	9.77%	0.00%	0.00%	100.00%
Yip Shing Street	RD_54_55	LD	50	30.0	Y	0500-0600	40	25.10%	25.20%	0.00%	20.65%	20.65%	0.00%	0.00%	0.00%	0.00%	0.00%	0.00%	0.00%	0.00%	0.00%	0.00%	8.40%	0.00%	0.00%	100.00%
Yip Shing Street	RD_54_55	LD	50	30.0	Y	0600-0700	50	34.72%	18.48%	0.00%	16.28%	18.68%	2.40%	0.00%	0.00%	0.00%	0.00%	0.00%	0.00%	0.00%	0.00%	0.00%	7.04%	2.40%	0.00%	100.00%
Yip Shing Street	RD_54_55	LD	50	28.5	Y	0700-0800	140	47.15%	7.10%	0.00%	15.80%	16.70%	2.30%	2.30%	0.00%	0.00%	0.00%	0.00%	0.00%	0.00%	0.00%	0.00%	5.45%	3.20%	0.00%	100.00%
Yip Shing Street	RD_54_55	LD	50	28.3	Y	0800-0900	150	43.14%	7.63%	0.00%	18.63%	17.89%	3.54%	2.84%	0.00%	0.00%	0.00%	0.00%	0.00%	0.00%	0.00%	0.00%	4.23%	2.10%	0.00%	100.00%
Yip Shing Street	RD_54_55	LD	50	27.0	Y	0900-1000	200	38.70%	6.80%	0.00%	23.05%	20.95%	3.70%	2.10%	0.00%	0.00%	0.00%	0.00%	0.00%	0.00%	0.00%	0.00%	3.15%	1.55%	0.00%	100.00%
Yip Shing Street	RD_54_55	LD	50	27.5	Y	1000-1100	180	41.12%	6.99%	0.00%	20.36%	19.28%	4.69%	2.30%	0.00%	0.00%	0.00%	0.00%	0.00%	0.00%	0.00%	0.00%	3.47%	1.80%	0.00%	100.00%
Yip Shing Street	RD_54_55	LD	50	27.8	Y	1100-1200	170	39.25%	5.23%	0.00%	22.87%	21.53%	3.28%	2.61%	0.00%	0.00%	0.00%	0.00%	0.00%	0.00%	0.00%	0.00%	3.94%	1.29%	0.00%	100.00%
Yip Shing Street	RD_54_55	LD	50	28.3	Y	1200-1300	150	40.24%	5.77%	0.00%	22.31%	18.67%	4.32%	2.19%	0.00%	0.00%	0.00%	0.00%	0.00%	0.00%	0.00%	0.00%	5.07%	1.44%	0.00%	100.00%
Yip Shing Street	RD_54_55	LD	50	28.3	Y	1300-1400	150	42.64%	5.87%	0.00%	20.55%	18.35%	3.68%	2.24%	0.00%	0.00%	0.00%	0.00%	0.00%	0.00%	0.00%	0.00%	5.17%	1.49%	0.00%	100.00%
Yip Shing Street	RD_54_55	LD	50	27.8	Y	1400-1500	170	43.90%	5.12%	0.00%	22.31%	20.96%	1.93%	0.66%	0.00%	0.00%	0.00%	0.00%	0.00%	0.00%	0.00%	0.00%	3.83%	1.29%	0.00%	100.00%
Yip Shing Street	RD_54_55	LD	50	28.8	Y	1500-1600	130	44.97%	6.21%	0.00%	22.48%	19.32%	2.35%	0.78%	0.00%	0.00%	0.00%	0.00%	0.00%	0.00%	0.00%	0.00%	3.13%	0.75%	0.00%	100.00%
Yip Shing Street	RD_54_55	LD	50	28.0	Y	1600-1700	160	49.72%	8.74%	0.00%	17.54%	14.11%	3.88%	0.00%	0.00%	0.00%	0.00%	0.70%	0.00%	0.00%	0.00%	0.00%	5.31%	0.00%	0.00%	100.00%
Yip Shing Street	RD_54_55	LD	50	27.3	Y	1700-1800	190	58.02%	7.21%	0.00%	14.35%	10.50%	2.20%	0.00%	0.00%	0.00%	0.00%	0.55%	0.00%	0.00%	0.00%	0.00%	7.18%	0.00%	0.00%	100.00%
Yip Shing Street	RD_54_55	LD	50	27.3	Y	1800-1900	190	64.26%	7.26%	0.00%	11.75%	6.72%	1.10%	0.00%	0.00%	0.00%	0.00%	0.55%	0.00%	0.00%	0.00%	0.00%	8.36%	0.00%	0.00%	100.00%
Yip Shing Street	RD_54_55	LD	50	28.8	Y	1900-2000	130	60.35%	8.62%	0.00%	12.92%	6.95%	0.86%	0.00%	0.00%	0.00%	0.00%	0.00%	0.00%	0.00%	0.00%	0.00%	10.31%	0.00%	0.00%	100.00%
Yip Shing Street	RD_54_55	LD	50	29.5	Y	2000-2100	100	56.35%	11.30%	0.00%	10.10%	8.85%	1.05%	0.00%	0.00%	0.00%	0.00%	0.00%	0.00%	0.00%	0.00%	0.00%	12.35%	0.00%	0.00%	100.00%
Yip Shing Street	RD_54_55	LD	50	30.0	Y	2100-2200	80	56.45%	11.30%	0.00%	9.80%	7.00%	1.30%	1.50%	0.00%	0.00%	0.00%	0.00%	0.00%	0.00%	0.00%	0.00%	12.65%	0.00%	0.00%	100.00%
Yip Shing Street	RD_54_55	LD	50	30.0	Y	2200-2300	80	60.60%	15.20%	0.00%	9.15%	4.45%	1.45%	0.00%	0.00%	0.00%	0.00%	0.00%	0.00%	0.00%	0.00%	0.00%	9.15%	0.00%	0.00%	100.00%
Yip Shing Street	RD_54_55	LD	50	30.0	Y	2300-0000	60	58.70%	17.45%	0.00%	10.80%	4.35%	0.00%	0.00%	0.00%	0.00%	0.00%	0.00%	0.00%	0.00%	0.00%	0.00%	8.70%	0.00%	0.00%	100.00%
Ta Chuen Ping Street	RD_56	LD	50	29.0	Y	0000-0100	120	29.70%	46.90%	0.00%	8.10%	5.40%	1.80%	0.90%	0.00%	0.00%	0.00%	0.00%	0.00%	0.00%	0.00%	0.00%	6.30%	0.90%	0.00%	100.00%
Ta Chuen Ping Street	RD_56	LD	50	30.0	Y	0100-0200	80	24.40%	49.90%	0.00%	9.00%	7.70%	2.60%	1.30%	0.00%	0.00%	0.00%	0.00%	0.00%	0.00%	0.00%	0.00%	3.80%	1.30%	0.00%	100.00%
Ta Chuen Ping Street	RD_56	LD	50	30.0	Y	0200-0300	70	20.60%	57.30%	0.00%	8.80%	7.40%	1.50%	0.00%	0.00%	0.00%	0.00%	0.00%	0.00%	0.00%	0.00%	0.00%	4.40%	0.00%	0.00%	100.00%
Ta Chuen Ping Street	RD_56	LD	50	30.0	Y	0300-0400	60	20.30%	49.10%	0.00%	10.20%	13.60%	3.40%	1.70%	0.00%	0.00%	0.00%	0.00%	0.00%	0.00%	0.00%	0.00%	1.70%	0.00%	0.00%	100.00%
Ta Chuen Ping Street	RD_56	LD	50	30.0	Y	0400-0500	60	11.70%	51.60%	0.00%	16.70%	11.70%	3.30%	0.00%	0.00%	0.00%	0.00%	1.70%	0.00%	0.00%	0.00%	0.00%	3.30%	0.00%	0.00%	100.00%
Ta Chuen Ping Street	RD_56	LD	50	30.0	Y	0500-0600	80	12.00%	48.10%	0.00%	17.30%	13.30%	4.00%	1.30%	0.00%	0.00%	0.00%	0.00%	0.00%	0.00%	0.00%	0.00%	2.70%	1.30%	0.00%	100.00%
Ta Chuen Ping Street	RD_56	LD	50	29.0	Y	0600-0700	120	18.80%	36.60%	0.00%	17.10%	13.70%	2.60%	0.90%	0.00%	0.00%	0.00%	1.70%	0.00%	0.90%	0.00%	0.00%	6.00%	1.70%	0.00%	100.00%
Ta Chuen Ping Street	RD_56	LD	50	25.3	Y	0700-0800	270	35.60%	15.30%	0.00%	16.00%	16.00%	3.00%	1.50%	0.00%	0.00%	0.00%	1.50%	0.00%	1.10%	0.00%	0.00%	7.80%	2.20%	0.00%	100.00%
Ta Chuen Ping Street	RD_56	LD	50	24.3	Y	0800-0900	310	32.30%	16.40%	0.00%	19.10%	17.40%	3.90%	1.60%	0.00%	0.00%	0.00%	1.00%	0.00%	0.70%	0.00%	0.00%	6.30%	1.30%	0.00%	100.00%
Ta Chuen Ping Street	RD_56	LD	50	21.8	Y	0900-1000	410	29.20%	14.00%	0.20%	22.90%	20.40%	4.70%	1.50%	0.00%	0.00%	0.00%	1.00%	0.00%	0.20%	0.00%	0.00%	4.70%	1.20%	0.00%	100.00%
Ta Chuen Ping Street	RD_56	LD	50	22.0	Y	1000-1100	400	26.00%	17.20%	0.30%	24.60%	17.20%	6.80%	2.30%	0.00%	0.00%	0.00%	0.50%	0.00%	0.30%	0.00%	0.00%	3.00%	1.80%	0.00%	100.00%
Ta Chuen Ping Street	RD_56	LD	50	23.0	Y	1100-1200	360	24.80%	13.70%	0.30%	27.50%	19.70%	5.70%	2.30%	0.00%	0.00%	0.00%	0.60%	0.00%	0.30%	0.00%	0.00%	3.70%	1.40%	0.00%	100.00%
Ta Chuen Ping Street	RD_56	LD	50	24.0	Y	1200-1300	320	25.40%	14.90%	0.30%	26.70%	17.10%	7.00%	1.60%	0.00%	0.00%	0.00%	0.30%	0.00%	0.30%	0.00%	0.00%	4.80%	1.60%	0.00%	100.00%
Ta Chuen Ping Street	RD_56	LD	50	24.3	Y	1300-1400	310	27.40%	14.80%	0.30%	25.90%	17.00%	5.20%	2.30%	0.00%	0.00%	0.00%	0.30%	0.00%	0.30%	0.00%	0.00%	4.90%	1.60%	0.00%	100.00%
Ta Chuen Ping Street	RD_56	LD	50	23.0	Y	1400-1500	360	27.90%	14.40%	0.30%	26.80%	19.20%	3.90%	1.10%	0.00%	0.00%	0.00%	0.80%	0.00%	0.30%	0.00%	0.00%	3.90%	1.40%	0.00%	100.00%
Ta Chuen Ping Street	RD_56	LD	50	24.5	Y	1500-1600	300	28.10%	17.30%	0.30%	26.70%	17.00%	4.30%	1.00%	0.00%	0.00%	0.00%	1.00%	0.00%	0.30%	0.00%	0.00%	2.70%	1.30%	0.00%	100.00%
Ta Chuen Ping Street	RD_56	LD	50	22.0	Y	1600-1700	400	24.80%	24.50%	0.30%	25.00%	10.30%	8.00%	1.00%	0.00%	0.00%	0.00%	1.00%	0.00%	0.30%	0.00%	0.00%	3.30%	1.50%	0.00%	100.00%
Ta Chuen Ping Street	RD_56	LD	50	21.3	Y	1700-1800	430	33.00%	22.10%	0.20%	23.30%	8.90%	5.10%	0.70%	0.00%	0.00%	0.00%	0.70%	0.00%	0.20%	0.00%	0.00%	5.10%	0.70%	0.00%	100.00%
Ta Chuen Ping Street	RD_56	LD	50	21.8	Y	1800-1900	410	38.60%	23.80%	0.20%	20.10%	5.70%	2.50%	1.00%	0.00%	0.00%	0.00%	0.70%	0.00%	0.20%	0.00%	0.00%	6.50%	0.70%	0.00%	100.00%
Ta Chuen Ping Street	RD_56	LD	50	25.8	Y	1900-2000	250	40.60%	22.90%	0.00%	16.10%	6.80%	1.20%	0.40%	0.00%	0.00%	0.00%	0.80%	0.00%	0.40%	0.00%	0.00%	10.40%	0.40%	0.00%	100.00%
Ta Chuen Ping Street	RD_56	LD	50	26.8	Y	2000-2100	210	35.20%	28.90%	0.00%	11.30%	8.30%	2.00%	0.50%	0.00%	0.00%	0.00%	1.00%	0.00%	0.50%	0.00%	0.00%	11.80%	0.50%	0.00%	100.00%
Ta Chuen Ping Street	RD_56	LD	50	27.8	Y	2100-2200	170	34.80%	31.40%	0.00%	10.70%	5.90%	1.80%	1.20%	0.00%	0.00%	0.00%	1.80%	0.00%	0.00%	0.00%	0.00%	11.80%	0.60%	0.00%	100.00%
Ta Chuen Ping Street	RD_56	LD	50	27.8	Y	2200-2300	170	35.20%	36.50%	0.00%	11.10%	4.30%	1.90%	0.60%	0.00%	0.00%	0.00%	0.60%	0.00%	0.60%	0.00%	0.00%	8.60%	0.60%	0.00%	100.00%
Ta Chuen Ping Street	RD_56	LD	50	29.0	Y	2300-0000	120	32.80%	40.40%	0.00%	10.90%	4.20%	2.50%	0.00%	0.00%	0.00%	0.00%	0.00%	0.00%	0.00%	0.00%	0.00%	8.40%	0.80%	0.00%	100.00%
Shek Kin Street	RD_57_58	LD	50	30.0	Y	0000-0100	60	41.65%	36.85%	0.00%	7.85%	7.85%	0.00%	0.00%	0.00%	0.00%	0.00%	0.00%	0.00%	0.00%	0.00%	0.00%	3.95%	1.85%	0.00%	100.00%
Shek Kin Street	RD_57_58	LD	50	30.0	Y	0100-0200	40	34.45%	39.65%	0.00%	8.70%	11.45%	0.00%	0.00%	0.00%	0.00%	0.00%	0.00%	0.00%	0.00%	0.00%	0.00%	5.75%	0.00%	0.00%	100.00%
Shek Kin Street	RD_57_58	LD	50	30.0	Y	0200-0300	40	30.95%	45.70%	0.00%	6.80%	9.75%	0.00%	0.00%	0.00%	0.00%	0.00%	0.00%	0.00%	0.00%	0.00%	0.00%	6.80%	0.00%	0.00%	100.00%
Shek Kin Street	RD_57_58	LD	50	30.0	Y	0300-0400	40	27.85%	37.60%	0.00%	10.50%	17.15%	0.00%	0.00%	0.00%	0.00%	0.00%	0.00%	0.00%	0.00%	0.00%	0.00%	6.90%	0.00%	0.00%	100.00%
Shek Kin Street	RD_57_58	LD	50	30.0	Y	0400-0500	40	19.15%	40.00%	0.00%	15.00%	18.35%	0.00%	0.00%	0.00%	0.00%	0.00%	0.00%	0.00%	0.00%	0.00%	0.00%	7.50%	0.00%	0.00%	100.00%
Shek Kin Street	RD_57_58	LD	50	30.0	Y	0500-0600	40	16.25%	36.55%	0.00%	19.05%	21.80%	0.00%	0.00%	0.00%	0.00%	0.00%	0.00%	0.00%	0.00%	0.00%	0.00%	6.35%	0.00%	0.00%	100.00%

Road Name	Road ID	Road Type	Speed Limit (km/hr)	Average Speed (km/hr)	Start Emission Estimated by Broad Brush Approach (Y/N)	Hour	Total Vehicles (Veh/hr)	01 - Private Cars	02 - Taxi	03 - Light Goods Vehicles<=2.5t	04 - Light Goods Vehicles 2.5-3.5t	05 - Light Goods Vehicles>3.5t	06 - Medium Goods Vehicles<=15t	07 - Medium Goods Vehicles15-24t	08 - Public Light Buses	09 - Private Light Bus <=3.5t	10 - Private Light Bus >3.5t	11 - Non-franchised Bus<=6.4t	12 - Non-franchised Bus 6.4-15t	13 - Non-franchised Bus 15-24t	14 - Franchised Bus Single Deck	15 - Franchised Bus Double Deck	16 - Motorcycles	17 - Heavy Goods Vehicles>24t	18 - Non-franchised Bus >24t	Total
								PC	TAXI	LGV3	LGV4	LGV6	HGV7	HGV8	PLB	PV4	PV5	NFB6	NFB7	NFB8	FBSD	FBDD	MC	HGV9	NFB9	
Shek Kin Street	RD_57_58	LD	50	30.0	Y	0600-0700	60	27.00%	27.65%	0.00%	17.30%	18.70%	0.00%	0.00%	0.00%	0.00%	0.00%	0.00%	0.00%	0.00%	0.00%	0.00%	3.80%	5.55%	0.00%	100.00%
Shek Kin Street	RD_57_58	LD	50	28.3	Y	0700-0800	150	43.79%	17.40%	0.00%	11.38%	16.14%	1.49%	0.75%	0.00%	0.00%	0.00%	1.40%	0.00%	0.00%	0.00%	0.00%	2.85%	4.81%	0.00%	100.00%
Shek Kin Street	RD_57_58	LD	50	27.8	Y	0800-0900	170	38.93%	19.20%	0.00%	13.79%	17.44%	2.54%	1.27%	0.00%	0.00%	0.00%	1.25%	0.00%	0.00%	0.00%	0.00%	2.49%	3.08%	0.00%	100.00%
Shek Kin Street	RD_57_58	LD	50	26.5	Y	0900-1000	220	35.30%	16.80%	0.00%	17.00%	21.50%	2.75%	0.90%	0.00%	0.00%	0.00%	0.95%	0.00%	0.00%	0.00%	0.00%	1.90%	2.90%	0.00%	100.00%
Shek Kin Street	RD_57_58	LD	50	26.8	Y	1000-1100	210	33.64%	12.09%	0.00%	21.85%	23.23%	2.10%	1.05%	0.00%	0.00%	0.00%	1.00%	0.00%	0.00%	0.00%	0.00%	1.00%	4.05%	0.00%	100.00%
Shek Kin Street	RD_57_58	LD	50	27.5	Y	1100-1200	180	31.55%	9.65%	0.00%	24.30%	26.75%	1.65%	1.10%	0.00%	0.00%	0.00%	1.10%	0.00%	0.00%	0.00%	0.00%	1.10%	2.80%	0.00%	100.00%
Shek Kin Street	RD_57_58	LD	50	28.0	Y	1200-1300	160	32.75%	11.05%	0.00%	23.85%	23.95%	1.90%	0.65%	0.00%	0.00%	0.00%	0.00%	0.00%	0.00%	0.00%	0.00%	1.30%	4.55%	0.00%	100.00%
Shek Kin Street	RD_57_58	LD	50	28.0	Y	1300-1400	160	34.95%	10.65%	0.00%	22.50%	23.30%	1.30%	1.30%	0.00%	0.00%	0.00%	0.00%	0.00%	0.00%	0.00%	0.00%	1.35%	4.65%	0.00%	100.00%
Shek Kin Street	RD_57_58	LD	50	27.3	Y	1400-1500	190	35.37%	9.20%	0.00%	22.57%	25.67%	1.16%	0.58%	0.00%	0.00%	0.00%	1.10%	0.00%	0.00%	0.00%	0.00%	1.10%	3.24%	0.00%	100.00%
Shek Kin Street	RD_57_58	LD	50	28.0	Y	1500-1600	160	34.95%	11.75%	0.00%	22.75%	22.75%	1.30%	0.65%	0.00%	0.00%	0.00%	1.30%	0.00%	0.00%	0.00%	0.00%	1.30%	3.25%	0.00%	100.00%
Shek Kin Street	RD_57_58	LD	50	27.0	Y	1600-1700	200	35.20%	9.80%	0.00%	26.10%	22.35%	0.00%	0.00%	0.00%	0.00%	0.00%	1.10%	0.00%	0.00%	0.00%	0.00%	1.10%	4.35%	0.00%	100.00%
Shek Kin Street	RD_57_58	LD	50	26.8	Y	1700-1800	210	44.93%	8.74%	0.00%	23.42%	18.44%	0.00%	0.00%	0.00%	0.00%	0.00%	1.00%	0.00%	0.00%	0.00%	0.00%	1.47%	2.00%	0.00%	100.00%
Shek Kin Street	RD_57_58	LD	50	27.0	Y	1800-1900	200	53.05%	9.55%	0.00%	20.55%	12.20%	0.00%	0.00%	0.00%	0.00%	0.00%	1.05%	0.00%	0.00%	0.00%	0.00%	1.55%	2.05%	0.00%	100.00%
Shek Kin Street	RD_57_58	LD	50	28.8	Y	1900-2000	130	53.02%	16.02%	0.00%	13.87%	9.69%	0.86%	0.00%	0.00%	0.00%	0.00%	1.65%	0.00%	0.00%	0.00%	0.00%	4.10%	0.78%	0.00%	100.00%
Shek Kin Street	RD_57_58	LD	50	29.5	Y	2000-2100	100	47.85%	20.85%	0.00%	10.40%	12.50%	1.05%	0.00%	0.00%	0.00%	0.00%	2.10%	0.00%	0.00%	0.00%	0.00%	4.20%	1.05%	0.00%	100.00%
Shek Kin Street	RD_57_58	LD	50	30.0	Y	2100-2200	80	49.30%	24.75%	0.00%	10.40%	9.10%	0.00%	0.00%	0.00%	0.00%	0.00%	2.60%	0.00%	0.00%	0.00%	0.00%	3.85%	0.00%	0.00%	100.00%
Shek Kin Street	RD_57_58	LD	50	30.0	Y	2200-2300	80	50.05%	27.00%	0.00%	10.80%	6.75%	0.00%	0.00%	0.00%	0.00%	0.00%	0.00%	0.00%	0.00%	0.00%	0.00%	2.70%	2.70%	0.00%	100.00%
Shek Kin Street	RD_57_58	LD	50	30.0	Y	2300-0000	60	47.40%	31.95%	0.00%	11.30%	5.60%	0.00%	0.00%	0.00%	0.00%	0.00%	0.00%	0.00%	0.00%	0.00%	0.00%	3.75%	0.00%	0.00%	100.00%
Ta Chuen Ping Street	RD_59_60	LD	50	29.4	Y	0000-0100	150	32.25%	44.79%	0.00%	7.91%	5.05%	2.08%	0.69%	0.00%	0.00%	0.00%	0.00%	0.00%	0.00%	0.00%	0.00%	6.53%	0.69%	0.00%	100.00%
Ta Chuen Ping Street	RD_59_60	LD	50	29.9	Y	0100-0200	110	25.48%	49.26%	0.00%	9.35%	7.46%	1.96%	0.98%	0.00%	0.00%	0.00%	0.00%	0.00%	0.00%	0.00%	0.00%	4.52%	0.98%	0.00%	100.00%
Ta Chuen Ping Street	RD_59_60	LD	50	30.0	Y	0200-0300	90	23.02%	52.80%	0.00%	9.20%	5.78%	1.16%	1.16%	0.00%	0.00%	0.00%	1.16%	0.00%	0.00%	0.00%	0.00%	5.73%	0.00%	0.00%	100.00%
Ta Chuen Ping Street	RD_59_60	LD	50	30.0	Y	0300-0400	80	21.78%	47.90%	0.00%	11.01%	11.01%	2.71%	1.31%	0.00%	0.00%	0.00%	0.00%	0.00%	0.00%	0.00%	0.00%	4.28%	0.00%	0.00%	100.00%
Ta Chuen Ping Street	RD_59_60	LD	50	30.0	Y	0400-0500	80	13.64%	49.39%	0.00%	16.35%	11.01%	2.71%	1.31%	0.00%	0.00%	0.00%	1.31%	0.00%	0.00%	0.00%	0.00%	4.28%	0.00%	0.00%	100.00%
Ta Chuen Ping Street	RD_59_60	LD	50	30.0	Y	0500-0600	90	13.59%	47.78%	0.00%	16.97%	12.52%	3.38%	1.16%	0.00%	0.00%	0.00%	0.00%	0.00%	0.00%	0.00%	0.00%	3.46%	1.16%	0.00%	100.00%
Ta Chuen Ping Street	RD_59_60	LD	50	29.4	Y	0600-0700	150	21.13%	35.93%	0.00%	16.77%	12.00%	2.08%	1.39%	0.00%	0.00%	0.00%	1.39%	0.00%	0.69%	0.00%	0.00%	5.66%	2.97%	0.00%	100.00%
Ta Chuen Ping Street	RD_59_60	LD	50	27.0	Y	0700-0800	360	39.71%	16.60%	0.00%	15.42%	12.52%	2.84%	1.42%	0.00%	0.00%	0.00%	1.98%	0.00%	0.89%	0.00%	0.00%	7.43%	1.18%	0.00%	100.00%
Ta Chuen Ping Street	RD_59_60	LD	50	26.3	Y	0800-0900	410	36.00%	18.15%	0.00%	18.04%	13.51%	3.95%	2.02%	0.00%	0.00%	0.00%	1.25%	0.00%	0.53%	0.00%	0.00%	5.75%	0.81%	0.00%	100.00%
Ta Chuen Ping Street	RD_59_60	LD	50	24.6	Y	0900-1000	530	32.97%	15.56%	0.18%	22.22%	16.24%	4.79%	1.68%	0.00%	0.00%	0.00%	1.19%	0.00%	0.18%	0.00%	0.00%	4.41%	0.57%	0.00%	100.00%
Ta Chuen Ping Street	RD_59_60	LD	50	25.1	Y	1000-1100	500	28.83%	16.76%	0.18%	24.91%	14.82%	6.30%	2.43%	0.00%	0.00%	0.00%	0.68%	0.00%	0.18%	0.00%	0.00%	2.84%	2.07%	0.00%	100.00%
Ta Chuen Ping Street	RD_59_60	LD	50	26.0	Y	1100-1200	440	27.30%	13.31%	0.27%	28.01%	17.04%	5.36%	2.55%	0.00%	0.00%	0.00%	0.96%	0.00%	0.27%	0.00%	0.00%	3.51%	1.42%	0.00%	100.00%
Ta Chuen Ping Street	RD_59_60	LD	50	26.5	Y	1200-1300	400	27.93%	14.63%	0.27%	27.24%	14.75%	6.39%	1.80%	0.00%	0.00%	0.00%	0.54%	0.00%	0.27%	0.00%	0.00%	4.35%	1.83%	0.00%	100.00%
Ta Chuen Ping Street	RD_59_60	LD	50	26.8	Y	1300-1400	380	30.03%	14.58%	0.27%	26.32%	14.75%	4.74%	2.33%	0.00%	0.00%	0.00%	0.27%	0.00%	0.27%	0.00%	0.00%	4.52%	1.93%	0.00%	100.00%
Ta Chuen Ping Street	RD_59_60	LD	50	26.0	Y	1400-1500	440	30.73%	13.68%	0.27%	27.14%	16.68%	3.64%	1.18%	0.00%	0.00%	0.00%	0.95%	0.00%	0.27%	0.00%	0.00%	3.86%	1.59%	0.00%	100.00%
Ta Chuen Ping Street	RD_59_60	LD	50	26.8	Y	1500-1600	380	30.93%	16.66%	0.27%	27.13%	14.70%	4.03%	0.81%	0.00%	0.00%	0.00%	1.11%	0.00%	0.27%	0.00%	0.00%	2.72%	1.38%	0.00%	100.00%
Ta Chuen Ping Street	RD_59_60	LD	50	25.4	Y	1600-1700	490	26.36%	21.73%	0.18%	26.16%	10.08%	6.70%	0.83%	0.00%	0.00%	0.00%	1.23%	0.00%	0.18%	0.00%	0.00%	3.16%	3.38%	0.00%	100.00%
Ta Chuen Ping Street	RD_59_60	LD	50	25.0	Y	1700-1800	520	34.78%	19.72%	0.18%	24.34%	8.57%	4.25%	0.55%	0.00%	0.00%	0.00%	0.94%	0.00%	0.18%	0.00%	0.00%	4.91%	1.58%	0.00%	100.00%
Ta Chuen Ping Street	RD_59_60	LD	50	25.4	Y	1800-1900	490	40.50%	21.02%	0.18%	21.19%	5.59%	2.02%	0.83%	0.00%	0.00%	0.00%	1.06%	0.00%	0.18%	0.00%	0.00%	6.01%	1.42%	0.00%	100.00%
Ta Chuen Ping Street	RD_59_60	LD	50	27.4	Y	1900-2000	320	43.53%	21.53%	0.00%	15.79%	5.70%	1.27%	0.63%	0.00%	0.00%	0.00%	1.22%	0.00%	0.27%	0.00%	0.00%	9.78%	0.27%	0.00%	100.00%
Ta Chuen Ping Street	RD_59_60	LD	50	28.1	Y	2000-2100	260	38.44%	27.55%	0.00%	11.53%	7.15%	1.59%	0.35%	0.00%	0.00%	0.00%	1.63%	0.00%	0.35%	0.00%	0.00%	11.04%	0.35%	0.00%	100.00%
Ta Chuen Ping Street	RD_59_60	LD	50	28.5	Y	2100-2200	220	37.45%	29.82%	0.00%	10.91%	5.18%	1.45%	1.45%	0.00%	0.00%	0.00%	2.36%	0.00%	0.00%	0.00%	0.00%	10.91%	0.45%	0.00%	100.00%
Ta Chuen Ping Street	RD_59_60	LD	50	28.6	Y	2200-2300	210	37.71%	34.41%	0.00%	10.72%	3.91%	1.99%	1.00%	0.00%	0.00%	0.00%	1.00%	0.00%	0.45%	0.00%	0.00%	7.80%	1.00%	0.00%	100.00%
Ta Chuen Ping Street	RD_59_60	LD	50	29.3	Y	2300-0000	160	35.79%	39.08%	0.00%	10.69%	3.24%	1.93%	0.61%	0.00%	0.00%	0.00%	0.00%	0.00%	0.00%	0.00%	0.00%	8.06%	0.61%	0.00%	100.00%
Wo Yi Hop Road	RD_61_62	DD	50	38.5	Y	0000-0100	270	30.49%	47.51%	0.00%	4.62%	2.31%	1.13%	0.00%	3.80%	0.00%	0.00%	0.00%	0.00%	0.00%	0.00%	5.04%	4.33%	0.77%	0.00%	100.00%
Wo Yi Hop Road	RD_61_62	DD	50	39.8	Y	0100-0200	170	28.01%	55.84%	0.00%	5.39%	3.61%	1.20%	0.56%	0.00%	0.00%	0.00%	0.00%	0.00%	0.00%	0.00%	2.33%	3.06%	0.00%	0.00%	100.00%
Wo Yi Hop Road	RD_61_62	DD	50	39.9	Y	0200-0300	160	23.16%	61.55%	0.00%	5.38%	3.29%	0.62%	0.00%	0.00%	0.00%	0.00%	0.62%	0.00%	0.00%	0.00%	1.31%	4.08%	0.00%	0.00%	100.00%
Wo Yi Hop Road	RD_61_62	DD	50	40.0	Y	0300-0400	130	23.49%	57.57%	0.00%	6.65%	7.42%	1.59%	0.00%	0.00%	0.00%	0.00%	0.00%	0.00%	0.00%	0.00%	1.59%	1.68%	0.00%	0.00%	100.00%
Wo Yi Hop Road	RD_61_62	DD	50	40.0	Y	0400-0500	130	15.20%	60.88%	0.00%	10.78%	6.65%	1.59%	0.00%	0.00%	0.00%	0.00%	0.76%	0.00%	0.00%	0.00%	1.59%	2.55%	0.00%	0.00%	100.00%
Wo Yi Hop Road	RD_61_62	DD	50	39.9	Y	0500-0600	150	14.05%	56.40%	0.00%	11.39%	7.42%	2.05%	0.00%	0.00%	0.00%	0.00%	0.66%	0.00%	0.00%	0.00%	6.03%	1.99%	0.00%	0.00%	100.00%
Wo Yi Hop Road	RD_61_62	DD	50	37.6	Y	0600-0700	350	15.39%	29.57%	0.00%	7.60%	5.24%	1.17%	0.30%	25.59%	0.00%	1.77%	1.17%	0.28%	1.17%	0.00%	6.41%	3.16%	1.16%	0.00%	100.00%
Wo Yi Hop Road	RD_61_62	DD	50	32.6	Y	0700-0800	730	35.35%	21.79%	0.00%	7.40%	5.75%	1.71%	0.28%	14.94%	0.00%	0.00%	1.43%	0.00%	1.57%	0.00%	4.48%	3.90%	1.40%	0.00%	100.00%
Wo Yi Hop Road	RD_61_62	DD	50	32.5	Y	0800-0900	740	35.38%	25.70%	0.00%	9.75%	6.78%	2.54%	0.43%	9.18%	0.00%	0.00%	0.79%	0.00%	0.93%	0.00%	4.34%	3.37%	0.83%	0.00%	100.00%
Wo Yi Hop Road	RD_61_62	DD	50	30.3	Y	0900-1000	910	34.83%	23.99%	0.14%	12.83%	8.74%	3.30%	0.43%	7.19%	0.00%	0.00%	1.01%	0.00%	0.47%	0.00%	3.34%	2.80%	0.93%	0.00%	100.00%
Wo Yi Hop Road	RD_61_62	DD	50	31.9	Y	1000-1100	790	31.73%	20.56%	0.14%	16.58%	9.45%	4.61%	1.26%	7.80%	0.00%	0.64%	0.64%	0.14%	0.43%	0.00%	2.58%	2.29%	1.15%	0.00%	100.00%
Wo Yi Hop Road	RD_61_62	DD	50	33.3	Y	1100-1200	680	31.12%	16.50%	0.14%	19.20%	10.96%	3.83%	1.31%	7.71%	0.00%	0.86%	1.03%	0.00%	0.29%	0.00%	3.15%	3.01%	0.88%	0.00%	100.00%
Wo Yi Hop Road	RD_61_62	DD	50	33.8	Y	1200-1300	640	30.59%	17.50%	0.14%	17.86%	9.40%	4.60%	0.98%	8.75%	0.00%	0.82%	0.67%	0.17%	0.67%	0.00%	3.00%	3.69%	1.15%	0.00%	100.00%
Wo Yi Hop Road	RD_61_62	DD	50	34.3	Y	1300-1400	600	33.97%	18.09%	0.14%	17.75%	9.55%	3.59%	1.20%	5.78%	0.00%	0.67%	0.53%	0.00%	0.14%	0.00%	3.41%	3.97%	1.21%	0.00%	100.00%
Wo Yi Hop Road	RD_61_62	DD	50	33.0	Y	1400-1500	700	34.83%	17.23%	0.14%	18.51%	10.76%	2.57%	0.57%	6.56%	0.00%	0.14%	1.00%	0.14%	0.43%	0.00%	2.74%	3.34%	1.03%	0.00%	100.00%
Wo Yi Hop Road	RD_61_62	DD	50	34.2	Y	1500-1600	610	33.87%	20.29%	0.14%	17.94%	9.25%	2.86%	0.53%	5.84%	0.00%	1.03%	1.34%	0.17%	0.67%	0.00%	3.02%	2.18%	0.86%	0.00%	100.00%
Wo Yi Hop Road	RD_61_62	DD	50	32.3	Y	1600-1700	770	28.38%	18.90%	0.15%	18.53%	7.65%	4.59%	1.04%	7.52%	0.00%	4.04%	1.85%	0.26%	0.15%	0.00%	3.15%	3.02%	0.78%	0.00%	100.00%
Wo Yi Hop Road	RD_61_62	DD	50	31.4	Y	1700-1800	830	37.17%	16.99%	0.14%	17.09%	6.42%	2.89%	0.72%	7.18%	0.00%	1.19%	1.30%	0.11%	0.14%	0.00%	3.61%	4.72%	0.33%	0.00%	100.00%
Wo Yi Hop Road	RD_61_62	DD	50	31.2	Y	1800-1900	840	40.81%	17.06%	0.14%	13.97%	4.00%	1.36%	0.99%	9.61%	0.00%	0.69%	1.23%	0.26%	0.14%	0.00%	3.97%	5.44%	0.33%	0.00%	100.00%
Wo Yi Hop Road	RD_61_62	DD	50	34.4	Y	1900-2000	590	41.05%	22.58%	0.00%	9.01%	3.04%	0.88%	0.14%	9.36%	0.00%	0.14%	1.20%	0.00%	0.53%	0.00%	4.94%	6.95%	0.17%	0.00%	100.00%
Wo Yi Hop Road	RD_61_62	DD	50	35.7	Y	2000-2100	490	36.13%	28.59%	0.00%	6.44%	3.76%	1.06%	0.21%	8.81%	0.00%	0.21%	1.47%	0.20%	0.63%	0.00%	4.60%	7.69%	0.20%	0.00%	100.00%
Wo Yi Hop Road	RD_61_62	DD	50	36.6	Y	2100-2200	420	34.30%	30.30%	0.00%	5.84%	2.70%	0.97%	0.76%	10.00%	0.00%	0.00%	1.91%	0.00%	0.21%	0.00%	5.14%	7.86%	0.00%	0.00%	100.00%
Wo Yi Hop Road	RD_61_62	DD	50	36.7	Y	2200-2300	410	34.43%	35.10%	0.00%	5.75%	2.01%	1.25%	0.21%	9.22%	0.00%	0.00%	0.97%	0.00%	0.21%	0.00%	5.05%	5.31%	0.48%	0.00%	100.00%
Wo Yi Hop Road	RD_61_62	DD	50	38.0	Y	2300-0000	310	31.70%	38.51%	0.00%	5.75%	1.70%	0.99%	0.00%	9.44%	0.00%	0.00%	0.00%	0.00%	0.35%	0.00%	6.45%	5.11%	0.00%	0.00%	100.00%
Wo Yi Hop Road	RD_63_64	DD	50	38.6	Y	0000-0100	290	28.99%	48.30%	0.00%	4.95%	2.47%	1.08%	0.33%	3.81%	0.00%	0.00%	0.00%	0.00%	0.00%	0.00%	5.21%	4.53%	0.33%	0.00%	100.00%
Wo Yi Hop Road	RD_63_64	DD	50	39.4	Y	0100-0200	190	25.47%	55.67%	0.00%	5.94%	3.81%	1.09%	0.51%	1.09%	0.00%	0.00%	0.51%	0.00%	0.51%	0.00%	2.19%	3.22%	0.00%	0.00%	100.00%
Wo Yi Hop Road	RD_63_64	DD	50	39.6	Y	0200-0300	170	21.46%	61.78%	0.00%	4.87%	3.64%	1.15%	0.00%	1.15%	0.00%	0.00%	0.58%	0.00%	0.00%	0.00%	1.15%	4.21%	0.00%	0.00%	100.00%
Wo Yi Hop Road	RD_63_64	DD	50	39.8	Y	0300-0400	150	22.02%	57.08%	0.00%	7.58%	6.66%	1.44%	0.72%	0.72%	0.00%	0.00%	0.00%	0.00%	0.00%	0.00%	1.44%	2.34%	0.00%	0.00%	100.00%
Wo Yi Hop Road	RD_63_64	DD	50	39.8	Y	0400-0500	150	13.88%	61.42%	0.00%	10.54%	6.00%	2.16%	0.00%	0.00%	0.00%	0.00%	1.44%	0.00%	0.00%	0.00%	1.44%	3.12%	0.00%	0.00%	100.00%
Wo Yi Hop Road	RD_63_64	DD	50	39.5	Y	0500-0600	180	12.75%	56.17%	0.00%	11.42%	7.25%	1.75%	0.58%	0.00%	0.00%	0.00%	0.58%	0.00%	0.58%	0.00%	5.92%	3.00%	0.00%	0.00%	100.00%
Wo Yi Hop Road	RD_63_64	DD	50	37.4	Y	0600-0700	410	13.59%	28.24%	0.00%	7.54%	4.78%	0.97%	0.26%	30.52%	0.00%	1.77%	0.97%	0.00%	0.97%	0.00%	6.59%	3.00%	0.81%	0.00%	100.00%
Wo Yi Hop Road	RD_63_64	DD	50	33.3	Y	0700-0800	760	34.97%	20.27%	0.00%	7.47%	5.80%	1.28%	0.51%	17.35%	0.00%	0.00%	1.58%	0.00%	1.03%	0.00%	4.96%	3.85%	0.92%	0.00%	100.00%
Wo Yi Hop Road	RD_63_64	DD	50	33.0	Y	0800-0900	780	35.06%	24.23%	0.00%	9.99%	6.88%	2.08%	0.68%	10.68%	0.00%	0.00%	1.07%	0.00%	0.68%	0.00%	4.74%	3.39%	0.52%	0.00%	100.00%
Wo Yi Hop Road	RD_63_64	DD	50	31.0	Y	0900-1000	950	34.82%	22.63%	0.08%	13.24%	8.92%	2.64%	0.67%	8.44%	0.00%	0.00%	1.21%	0.00%	0.34%	0.00%	3.71%	2.75%	0.56%	0.00%	100.00%
Wo Yi Hop Road	RD_63_64	DD	50	32.0	Y	1000-1100	870	29.28%	20.56%	0.09%	16.88%	9.46%	4.12%	1.36%	10.13%	0.00%	0.71%	0.71%	0.00%	0.43%	0.00%	2.89%	2.44%	0.94%	0.00%	100.00%
Wo Yi Hop Road	RD_63_64	DD	50	33.2	Y	1100-1200	760	28.59%	16.55%	0.17%	19.55%	11.04%	3.45%	1.52%	9.77%	0.00%	0.82%	0.90%	0.00%	0.25%	0.00%	3.45%	3.23%	0.71%	0.00%	100.00%
Wo Yi Hop Road	RD_63_64	DD	50	33.8	Y	1200-1300	710	28.41%	17.51%	0.17%	18.09%	9.26%	4.13%	0.97%	11.35%	0.00%	0.83%	0.42%	0.00%	0.59%	0.00%	3.38%	4.00%	0.89%	0.00%	100.00%
Wo Yi Hop Road	RD_63_64	DD	50	34.5	Y	1300-1400	650	31.42%	18.15%	0.17%	18.31%	9.59%	3.05%	1.41%	7.42%	0.00%	0.58%	0.42%	0.00%	0.34%	0.00%	3.89%	4.35%	0.90%	0.00%	100.00%
Wo Yi Hop Road	RD_63_64	DD	50	33.1	Y	1400-1500	770	32.27%	17.42%	0.17%	19.01%	10.81%	2.36%	0.65%	8.45%	0.00%	0.17%	1.07%	0.00%	0.42%	0.00%	3.04%	3.39%	0.77%	0.00%	100.00%
Wo Yi Hop Road	RD_63_64	DD	50	34.4	Y	1500-1600	660	31.80%	20.41%	0.17%	18.39%	9.42%	2.63%	0.58%	7.60%	0.00%	0.92%	1.34%	0.00%	0.59%	0.00%	3.31%	2.27%	0.58%	0.00%	100.00%
Wo Yi Hop Road	RD_63_64	DD	50	31.6	Y	1600-1700	910	24.21%	20.73%	0.09%	18.30%	7.61%	4.63%	0.87%	10.33%	0.00%	3.74%	1.40%	0.00%	0.43%	0.00%	3.43%	3.33%	0.90%	0.00%	100.00%
Wo Yi Hop Road	RD_63_64	DD	50	30.6	Y	1700-1800	990	31.91%	18.80%	0.08%	17.07%	6.47%	2.97%	0.66%	9.88%	0.00%	1.15%	1.12%	0.00%	0.34%	0.00%	3.99%	5.11%	0.45%	0.00%	100.00%
Wo Yi Hop Road	RD_63_64	DD	50	30.6	Y	1800-1900	990	34.93%	18.88%	0.08%	13.73%	3.95%	1.36%	0.85%	13.55%	0.00%	0.62%	1.04%	0.00%	0.42%	0.00%	4.24%	5.90%	0.45%	0.00%	100.00%
Wo Yi Hop Road	RD_63_64	DD	50	34.3	Y	1900-2000	670	37.79%	22.57%	0.00%	9.11%	3.01%	0.77%	0.17%	11.95%	0.00%	0.17%	1.17%	0.00%	0.43%	0.00%	5.44%	7.25%	0.17%	0.00%	100.00%
Wo Yi Hop Road	RD_63_64	DD	50	35.8	Y	2000-2100	540	33.26%	28.39%	0.00%	6.52%	3.73%	0.94%	0.17%	11.37%	0.00%	0.17%	1.30%	0.00%	0.60%	0.00%	5.20%	8.18%	0.17%	0.00%	100.00%
Wo Yi Hop Road	RD_63_64	DD	50	36.6	Y	2100-2200	470	31.64%	29.73%	0.00%	6.07%	2.83%	0.85%	0.65%	12.70%	0.00%	0.00%	1.93%	0.00%	0.26%	0.00%	5.36%	7.99%	0.00%	0.00%	100.00%
Wo Yi Hop Road	RD_63_64	DD	50	36.7	Y	2200-2300	460	31.80%	34.69%	0.00%	5.79%	2.02%	0.85%	0.25%	11.75%	0.00%	0.00%	0.85%	0.00%	0.42%	0.00%	5.51%	5.56%	0.50%	0.00%	100.00%
Wo Yi Hop Road	RD_63_64	DD	50	38.1	Y	2300-0000	340	29.11%	37.65%	0.00%	5.72%	1.84%	0.94%	0.00%	11.74%	0.00%	0.00%	0.00%	0.00%	0.34%	0.00%	6.91%	5.75%	0.00%	0.00%	100.00%
Wo Yi Hop Road	RD_65_66	DD	50	39.5	Y	0000-0100	230	25.52%	51.36%	0.00%	4.64%	1.85%	0.49%	0.00%	5.08%	0.00%	0.00%	0.00%	0.00%	0.00%	0.00%	6.89%	3.73%	0.46%	0.00%	100.00%
Wo Yi Hop Road	RD_65_66	DD	50	40.0	Y	0100-0200	150	23.57%	61.73%	0.00%	4.43%	2.93%	0.00%	0.73%	1.47%	0.00%	0.00%	0.00%	0.00%	0.00%	0.00%	2.93%	2.20%	0.00%	0.00%	100.00%
Wo Yi Hop Road	RD_65_66	DD	50	40.0	Y	0200-0300	130	19.74%	65.19%	0.00%	4.73%	3.13%	0.00%	0.00%	1.59%	0.00%	0.00%	0.83%	0.00%	0.00%	0.00%	1.59%	3.19%	0.00%	0.00%	100.00%
Wo Yi Hop Road	RD_65_66	DD	50	40.0	Y	0300-0400	110	20.19%	61.60%	0.00%	6.17%	6.17%	0.95%	0.00%	0.95%	0.00%	0.00%	0.00%	0.00%	0.00%	0.00%	1.91%	2.05%	0.00%	0.00%	100.00%
Wo Yi Hop Road	RD_65_66	DD	50	40.0	Y	0400-0500	110	13.10%	64.56%	0.00%	10.30%	6.17%	0.95%	0.00%	0.00%	0.00%	0.00%	0.95%	0.00%	0.00%	0.00%	1.91%	2.05%	0.00%	0.00%	100.00%
Wo Yi Hop Road	RD_65_66	DD	50	40.0	Y	0500-0600	130	12.01%	59.90%	0.00%	9.58%	6.42%	0.83%	0.00%	0.00%	0.00%	0.00%	0.83%	0.00%	0.00%	0.00%	8.03%	2.39%	0.00%	0.00%	100.00%
Wo Yi Hop Road	RD_65_66	DD	50	38.5	Y	0600-0700	340	10.90%	27.23%	0.00%	5.92%	3.54%	0.61%	0.29%	36.77%	0.00%	2.04%	0.87%	0.00%	0.87%	0.00%	7.94%	2.11%	0.91%	0.00%	100.00%
Wo Yi Hop Road	RD_65_66	DD	50	36.6	Y	0700-0800	590	29.59%	23.42%	0.00%	6.72%	3.15%	0.72%	0.50%	22.72%	0.00%	0.00%	1.18%	0.00%	0.87%	0.00%	6.49%	3.61%	1.03%	0.00%	100.00%
Wo Yi Hop Road	RD_65_66	DD	50	36.6	Y	0800-0900	590	30.56%	28.44%	0.00%	9.04%	4.03%	1.19%	0.87%	14.18%	0.00%	0.00%	0.88%	0.00%	0.49%	0.00%	6.32%	3.28%	0.71%	0.00%	100.00%
Wo Yi Hop Road	RD_65_66	DD	50	35.7	Y	0900-1000	690	31.30%	27.40%	0.00%	12.33%	5.40%	1.50%	0.87%	11.60%	0.00%	0.00%	0.90%	0.00%	0.27%	0.00%	5.07%	2.80%	0.57%	0.00%	100.00%
Wo Yi Hop Road	RD_65_66	DD	50	36.1	Y	1000-1100	650	27.54%	22.81%	0.00%	14.92%	8.37%	2.04%	1.45%	13.77%	0.00%	0.96%	0.63%	0.00%	0.33%	0.00%	3.90%	2.03%	1.24%	0.00%	100.00%
Wo Yi Hop Road	RD_65_66	DD	50	37.0	Y	1100-1200	550	26.99%	18.49%	0.00%	17.52%	9.76%	1.67%	1.50%	13.45%	0.00%	1.09%	0.89%	0.00%	0.39%	0.00%	4.71%	2.59%	0.95%	0.00%	100.00%
Wo Yi Hop Road	RD_65_66	DD	50	37.3	Y	1200-1300	520	26.61%	19.45%	0.00%	16.12%	7.99%	1.93%	0.99%	15.60%	0.00%	1.14%	0.40%	0.00%	0.61%	0.00%	4.64%	3.34%	1.19%	0.00%	100.00%
Wo Yi Hop Road	RD_65_66	DD	50	37.6	Y	1300-1400	480	30.12%	20.33%	0.00%	16.37%	8.52%	1.67%	1.45%	10.05%	0.00%	0.86%	0.39%	0.00%	0.19%	0.00%	5.23%	3.58%	1.24%	0.00%	100.00%
Wo Yi Hop Road	RD_65_66	DD	50	36.9	Y	1400-1500	560	30.75%	19.63%	0.00%	17.01%	9.66%	1.06%	0.76%	11.48%	0.00%	0.19%	0.89%	0.00%	0.39%	0.00%	4.11%	2.92%	1.14%	0.00%	100.00%
Wo Yi Hop Road	RD_65_66	DD	50	37.5	Y	1500-1600	490	29.95%	22.77%	0.00%	16.50%	8.15%	1.27%	0.61%	10.28%	0.00%	1.25%	1.25%	0.00%	0.59%	0.00%	4.51%	2.06%	0.82%	0.00%	100.00%
Wo Yi Hop Road	RD_65_66	DD	50	35.7	Y	1600-1700	690	23.57%	20.34%	0.00%	15.60%	9.23%	1.93%	0.57%	13.71%	0.00%	4.95%	1.32%	0.00%	0.41%	0.00%	4.56%	2.35%	1.45%	0.00%	100.00%
Wo Yi Hop Road	RD_65_66	DD	50	35.3	Y	1700-1800	740	31.45%	18.62%	0.00%	14.64%	7.92%	1.21%	0.42%	13.30%	0.00%	1.48%	1.08%	0.00%	0.27%	0.00%	5.34%	3.59%	0.69%	0.00%	100.00%
Wo Yi Hop Road	RD_65_66	DD	50	35.2	Y	1800-1900	750	33.70%	18.60%	0.00%	11.56%	4.73%	0.55%	0.52%	18.01%	0.00%	0.82%	0.95%	0.00%	0.28%	0.00%	5.69%	4.06%	0.54%	0.00%	100.00%
Wo Yi Hop Road	RD_65_66	DD	50	37.4	Y	1900-2000	510	34.26%	24.29%	0.00%	7.81%	2.61%	0.42%	0.21%	15.69%	0.00%	0.21%	0.98%	0.00%	0.42%	0.00%	7.13%	5.75%	0.21%	0.00%	100.00%
Wo Yi Hop Road	RD_65_66	DD	50	38.2	Y	2000-2100	420	29.99%	30.40%	0.00%	5.37%	3.11%	0.44%	0.23%	14.84%	0.00%	0.21%	1.23%	0.00%	0.50%	0.00%	6.86%	6.59%	0.23%	0.00%	100.00%
Wo Yi Hop Road	RD_65_66	DD	50	38.6	Y	2100-2200	360	28.19%	31.61%	0.00%	5.08%	2.29%	0.57%	0.56%	16.59%	0.00%	0.00%	1.65%	0.00%	0.29%	0.00%	7.01%	6.17%	0.00%	0.00%	100.00%
Wo Yi Hop Road	RD_65_66	DD	50	38.6	Y	2200-2300	360	28.09%	36.08%	0.00%	5.18%	1.73%	0.57%	0.28%	15.17%	0.00%	0.00%	0.58%	0.00%	0.29%	0.00%	7.15%	4.32%	0.57%	0.00%	100.00%
Wo Yi Hop Road	RD_65_66	DD	50	39.2	Y	2300-0000	270	25.62%	39.38%	0.00%	4.55%	1.49%	0.37%	0.00%	15.10%	0.00%	0.00%	0.00%	0.00%	0.37%	0.00%	8.89%	4.23%	0.00%	0.00%	100.00%
Tai Loong Street	RD_67	LD	50	29.5	Y	0000-0100	100	22.00%	40.60%	0.00%	4.40%	1.10%	1.10%	0.00%	11.00%	0.00%	0.00%	0.00%	0.00%	0.00%	0.00%	12.10%	7.70%	0.00%	0.00%	100.00%
Tai Loong Street	RD_67	LD	50	30.0	Y	0100-0200	50	22.90%	58.20%	0.00%	6.30%	2.10%	0.00%	0.00%	4.20%	0.00%	0.00%	0.00%	0.00%	0.00%	0.00%	0.00%	6.30%	0.00%	0.00%	100.00%
Tai Loong Street	RD_67	LD	50	30.0	Y	0200-0300	50	20.00%	60.10%	0.00%	4.40%	2.20%	0.00%	0.00%	4.40%	0.00%	0.00%	0.00%	0.00%	0.00%	0.00%	0.00%	8.90%	0.00%	0.00%	100.00%
Tai Loong Street	RD_67	LD	50	30.0	Y	0300-0400	40	20.60%	61.80%	0.00%	5.90%	5.90%	0.00%	0.00%	2.90%	0.00%	0.00%	0.00%	0.00%	0.00%	0.00%	0.00%	2.90%	0.00%	0.00%	100.00%
Tai Loong Street	RD_67	LD	50	30.0	Y	0400-0500	40	11.10%	61.00%	0.00%	11.10%	5.60%	2.80%	0.00%	0.00%	0.00%	0.00%	2.80%	0.00%	0.00%	0.00%	0.00%	5.60%	0.00%	0.00%	100.00%
Tai Loong Street	RD_67	LD	50	30.0	Y	0500-0600	50	10.60%	53.20%	0.00%	10.60%	4.30%	2.10%	0.00%	0.00%	0.00%	0.00%	0.00%	0.00%	0.00%	0.00%	14.90%	4.30%	0.00%	0.00%	100.00%
Tai Loong Street	RD_67	LD	50	28.3	Y	0600-0700	150	8.80%	20.30%	0.00%	5.40%	2.70%	0.70%	0.00%	39.70%	0.00%	0.70%	1.40%	0.70%	1.40%	0.00%	12.80%	4.70%	0.70%	0.00%	100.00%
Tai Loong Street	RD_67	LD	50	26.0	Y	0700-0800	240	25.10%	13.90%	0.00%	6.50%	3.00%	0.90%	0.90%	27.20%	0.00%	0.00%	1.30%	0.00%	1.30%	0.00%	13.00%	5.20%	1.70%	0.00%	100.00%
Tai Loong Street	RD_67	LD	50	26.3	Y	0800-0900	230	27.20%	17.60%	0.00%	9.00%	4.10%	1.80%	1.40%	17.60%	0.00%	0.00%	0.90%	0.00%	0.90%	0.00%	13.60%	5.00%	0.90%	0.00%	100.00%
Tai Loong Street	RD_67	LD	50	25.5	Y	0900-1000	260	28.10%	17.30%	0.00%	12.50%	5.50%	2.40%	1.20%	14.90%	0.00%	0.00%	1.20%	0.00%	0.40%	0.00%	11.00%	4.30%	1.20%	0.00%	100.00%
Tai Loong Street	RD_67	LD	50	25.5	Y	1000-1100	260	24.60%	19.00%	0.00%	14.70%	6.30%	2.80%	1.20%	16.30%	0.00%	0.40%	0.80%	0.40%	0.80%	0.00%	6.70%	4.80%	1.20%	0.00%	100.00%
Tai Loong Street	RD_67	LD	50	26.5	Y	1100-1200	220	23.70%	15.50%	0.00%	16.90%	7.30%	2.30%	1.40%	16.00%	0.00%	0.50%	0.90%	0.00%	0.50%	0.00%	8.20%	5.90%	0.90%	0.00%	100.00%
Tai Loong Street	RD_67	LD	50	26.5	Y	1200-1300	220	22.80%	15.60%	0.00%	15.20%	6.20%	2.80%	0.90%	17.50%	0.00%	0.50%	0.50%	0.50%	0.90%	0.00%	8.10%	7.10%	1.40%	0.00%	100.00%
Tai Loong Street	RD_67	LD	50	27.3	Y	1300-1400	190	26.30%	16.80%	0.00%	15.80%	6.30%	2.10%	1.10%	11.60%	0.00%	0.00%	0.50%	0.00%	0.50%	0.00%	9.50%	7.90%	1.60%	0.00%	100.00%
Tai Loong Street	RD_67	LD	50	26.3	Y	1400-1500	230	26.40%	16.20%	0.00%	16.70%	7.20%	1.80%	0.50%	13.50%	0.00%	0.00%	1.40%	0.50%	0.90%	0.00%	7.20%	6.80%	0.90%	0.00%	100.00%
Tai Loong Street	RD_67	LD	50	27.0	Y	1500-1600	200	26.40%	18.80%	0.00%	16.20%	6.30%	2.10%	0.50%	12.00%	0.00%	0.50%	1.60%	0.50%	1.00%	0.00%	8.40%	4.70%	1.00%	0.00%	100.00%
Tai Loong Street	RD_67	LD	50	24.8	Y	1600-1700	290	20.60%	23.00%	0.00%	14.70%	5.60%	2.40%	0.00%	15.40%	0.00%	1.00%	1.70%	0.70%	1.00%	0.00%	6.60%	6.60%	0.70%	0.00%	100.00%
Tai Loong Street	RD_67	LD	50	24.0	Y	1700-1800	320	26.20%	19.90%	0.00%	13.20%	4.70%	1.60%	0.00%	14.20%	0.00%	0.30%	1.30%	0.30%	0.60%	0.00%	7.60%	9.80%	0.30%	0.00%	100.00%
Tai Loong Street	RD_67	LD	50	23.5	Y	1800-1900	340	27.10%	19.20%	0.00%	10.20%	2.70%	0.60%	0.00%	18.60%	0.00%	0.30%	1.20%	0.60%	0.60%	0.00%	7.80%	10.80%	0.30%	0.00%	100.00%
Tai Loong Street	RD_67	LD	50	26.5	Y	1900-2000	220	28.50%	18.70%	0.00%	7.00%	1.90%	0.50%	0.00%	17.30%	0.00%	0.00%	0.90%	0.00%	0.90%	0.00%	11.70%	12.60%	0.00%	0.00%	100.00%
Tai Loong Street	RD_67	LD	50	27.5	Y	2000-2100	180	24.70%	23.40%	0.00%	5.10%	2.30%	0.60%	0.00%	16.00%	0.00%	0.00%	1.10%	0.60%	1.10%	0.00%	11.40%	13.70%	0.00%	0.00%	100.00%
Tai Loong Street	RD_67	LD	50	28.0	Y	2100-2200	160	22.70%	24.30%	0.00%	4.50%	1.30%	0.60%	0.60%	18.20%	0.00%	0.00%	1.90%	0.00%	0.60%	0.00%	11.70%	13.60%	0.00%	0.00%	100.00%
Tai Loong Street	RD_67	LD	50	28.3	Y	2200-2300	150	23.40%	29.00%	0.00%	4.80%	1.40%	0.70%	0.00%	17.20%	0.00%	0.00%	0.70%	0.00%	0.70%	0.00%	11.70%	9.70%	0.70%	0.00%	100.00%
Tai Loong Street	RD_67	LD	50	29.3	Y	2300-0000	110	21.30%	31.50%	0.00%	4.60%	0.90%	0.90%	0.00%	16.70%	0.00%	0.00%	0.00%	0.00%	0.00%	0.00%	14.80%	9.30%	0.00%	0.00%	100.00%
Tai Loong Street	RD_68	LD	50	29.0	Y	0000-0100	90	22.50%	41.50%	0.00%	3.40%	1.10%	1.10%	0.00%	10.10%	0.00%	0.00%	0.00%	0.00%	0.00%	0.00%	12.40%	7.90%	0.00%	0.00%	100.00%
Tai Loong Street	RD_68	LD	50	30.0	Y	0100-0200	50	24.50%	57.20%	0.00%	6.10%	2.00%	0.00%	0.00%	4.10%	0.00%	0.00%	0.00%	0.00%	0.00%	0.00%	0.00%	6.10%	0.00%	0.00%	100.00%
Tai Loong Street	RD_68	LD	50	30.0	Y	0200-0300	50	20.50%	61.40%	0.00%	4.50%	2.30%	0.00%	0.00%	4.50%	0.00%	0.00%	0.00%	0.00%	0.00%	0.00%	0.00%	6.80%	0.00%	0.00%	100.00%
Tai Loong Street	RD_68	LD	50	30.0	Y	0300-0400	40	20.60%	61.80%	0.00%	5.90%	5.90%	0.00%	0.00%	2.90%	0.00%	0.00%	0.00%	0.00%	0.00%	0.00%	0.00%	2.90%	0.00%	0.00%	100.00%
Tai Loong Street	RD_68	LD	50	30.0	Y	0400-0500	40	13.50%	59.50%	0.00%	10.80%	5.40%	2.70%	0.00%	0.00%	0.00%	0.00%	2.70%	0.00%	0.00%	0.00%	0.00%	5.40%	0.00%	0.00%	100.00%
Tai Loong Street	RD_68	LD	50	30.0	Y	0500-0600	50	10.60%	53.20%	0.00%	10.60%	4.30%	2.10%	0.00%	0.00%	0.00%	0.00%	0.00%	0.00%	0.00%	0.00%	14.90%	4.30%	0.00%	0.00%	100.00%
Tai Loong Street	RD_68	LD	50	27.0	Y	0600-0700	150	9.50%	20.40%	0.00%	4.80%	2.70%	0.70%	0.00%	40.00%	0.00%	0.70%	1.40%	0.70%	1.40%	0.00%	12.90%	4.10%	0.70%	0.00%	100.00%
Tai Loong Street	RD_68	LD	50	24.0	Y	0700-0800	240	25.50%	14.30%	0.00%	6.50%	3.00%	0.90%	0.90%	27.30%	0.00%	0.00%	1.30%	0.00%	1.30%	0.00%	13.00%	4.30%	1.70%	0.00%	100.00%
Tai Loong Street	RD_68	LD	50	24.3	Y	0800-0900	230	27.60%	18.10%	0.00%	9.00%	4.10%	1.80%	1.40%	17.60%	0.00%	0.00%	0.90%	0.00%	0.90%	0.00%	13.60%	4.10%	0.90%	0.00%	100.00%
Tai Loong Street	RD_68	LD	50	23.3	Y	0900-1000	260	28.60%	17.60%	0.00%	12.50%	5.50%	2.40%	1.20%	14.90%	0.00%	0.00%	1.20%	0.00%	0.40%	0.00%	11.00%	3.50%	1.20%	0.00%	100.00%
Tai Loong Street	RD_68	LD	50	23.3	Y	1000-1100	260	25.40%	19.00%	0.00%	14.30%	6.30%	2.80%	1.20%	16.30%	0.00%	0.40%	0.80%	0.40%	0.80%	0.00%	6.70%	4.40%	1.20%	0.00%	100.00%
Tai Loong Street	RD_68	LD	50	24.7	Y	1100-1200	220	24.30%	15.50%	0.00%	16.40%	7.30%	2.30%	1.40%	15.90%	0.00%	0.50%	0.90%	0.00%	0.50%	0.00%	8.20%	5.90%	0.90%	0.00%	100.00%
Tai Loong Street	RD_68	LD	50	25.0	Y	1200-1300	210	23.70%	15.70%	0.00%	14.80%	5.70%	2.40%	1.00%	17.60%	0.00%	0.50%	0.50%	0.50%	1.00%	0.00%	8.10%	7.10%	1.40%	0.00%	100.00%
Tai Loong Street	RD_68	LD	50	25.7	Y	1300-1400	190	26.80%	16.80%	0.00%	15.30%	6.30%	2.10%	1.10%	11.60%	0.00%	0.00%	0.50%	0.00%	0.50%	0.00%	9.50%	7.90%	1.60%	0.00%	100.00%
Tai Loong Street	RD_68	LD	50	24.3	Y	1400-1500	230	27.50%	16.30%	0.00%	16.30%	7.20%	1.40%	0.50%	13.60%	0.00%	0.00%	1.40%	0.50%	0.90%	0.00%	7.20%	6.30%	0.90%	0.00%	100.00%
Tai Loong Street	RD_68	LD	50	25.7	Y	1500-1600	190	27.40%	18.90%	0.00%	15.80%	6.30%	1.60%	0.50%	12.10%	0.00%	0.50%	1.60%	0.50%	1.10%	0.00%	8.40%	4.20%	1.10%	0.00%	100.00%
Tai Loong Street	RD_68	LD	50	22.3	Y	1600-1700	290	21.80%	22.40%	0.00%	14.10%	5.30%	2.10%	0.00%	15.50%	0.00%	1.10%	1.80%	0.70%	1.10%	0.00%	6.70%	6.70%	0.70%	0.00%	100.00%
Tai Loong Street	RD_68	LD	50	21.3	Y	1700-1800	320	27.60%	19.60%	0.00%	12.70%	4.40%	1.30%	0.00%	14.20%	0.00%	0.30%	1.30%	0.30%	0.60%	0.00%	7.60%	9.80%	0.30%	0.00%	100.00%
Tai Loong Street	RD_68	LD	50	20.7	Y	1800-1900	340	28.50%	18.80%	0.00%	9.50%	2.70%	0.60%	0.00%	18.50%	0.00%	0.30%	1.20%	0.60%	0.60%	0.00%	7.70%	10.70%	0.30%	0.00%	100.00%
Tai Loong Street	RD_68	LD	50	24.7	Y	1900-2000	220	29.30%	18.60%	0.00%	7.00%	1.90%	0.50%	0.00%	17.20%	0.00%	0.00%	0.90%	0.00%	0.90%	0.00%	11.60%	12.10%	0.00%	0.00%	100.00%
Tai Loong Street	RD_68	LD	50	26.0	Y	2000-2100	180	25.50%	23.30%	0.00%	5.10%	2.30%	0.60%	0.00%	15.90%	0.00%	0.00%	1.10%	0.60%	1.10%	0.00%	11.40%	13.10%	0.00%	0.00%	100.00%
Tai Loong Street	RD_68	LD	50	26.7	Y	2100-2200	160	23.40%	24.20%	0.00%	4.50%	1.30%	0.60%	0.60%	18.20%	0.00%	0.00%	1.90%	0.00%	0.60%	0.00%	11.70%	13.00%	0.00%	0.00%	100.00%
Tai Loong Street	RD_68	LD	50	27.0	Y	2200-2300	150	24.70%	28.70%	0.00%	4.80%	1.40%	0.70%	0.00%	17.10%	0.00%	0.00%	0.70%	0.00%	0.70%	0.00%	11.60%	8.90%	0.70%	0.00%	100.00%
Tai Loong Street	RD_68	LD	50	28.3	Y	2300-0000	110	22.00%	31.20%	0.00%	4.60%	0.90%	0.90%	0.00%	16.50%	0.00%	0.00%	0.00%	0.00%	0.00%	0.00%	14.70%	9.20%	0.00%	0.00%	100.00%
Shek Pui Street	RD_69_70	LD	50	30.0	Y	0000-0100	20	36.65%	36.65%	0.00%	0.00%	0.00%	0.00%	0.00%	0.00%	0.00%	0.00%	0.00%	0.00%	0.00%	0.00%	0.00%	26.70%	0.00%	0.00%	100.00%
Shek Pui Street	RD_69_70	LD	50	30.0	Y	0100-0200	20	33.30%	33.30%	0.00%	0.00%	0.00%	0.00%	0.00%	0.00%	0.00%	0.00%	0.00%	0.00%	0.00%	0.00%	0.00%	33.40%	0.00%	0.00%	100.00%
Shek Pui Street	RD_69_70	LD	50	30.0	Y	0200-0300	20	33.30%	33.30%	0.00%	0.00%	0.00%	0.00%	0.00%	0.00%	0.00%	0.00%	0.00%	0.00%	0.00%	0.00%	0.00%	33.40%	0.00%	0.00%	100.00%
Shek Pui Street	RD_69_70	LD	50	30.0	Y	0300-0400	20	33.30%	33.30%	0.00%	0.00%	0.00%	0.00%	0.00%	0.00%	0.00%	0.00%	0.00%	0.00%	0.00%	0.00%	0.00%	33.40%	0.00%	0.00%	100.00%
Shek Pui Street	RD_69_70	LD	50	30.0	Y	0400-0500	20	0.00%	50.00%	0.00%	0.00%	0.00%	0.00%	0.00%	0.00%	0.00%	0.00%	0.00%	0.00%	0.00%	0.00%	0.00%	50.00%	0.00%	0.00%	100.00%
Shek Pui Street	RD_69_70	LD	50	30.0	Y	0500-0600	20	0.00%	33.30%	0.00%	33.30%	0.00%	0.00%	0.00%	0.00%	0.00%	0.00%	0.00%	0.00%	0.00%	0.00%	0.00%	33.40%	0.00%	0.00%	100.00%
Shek Pui Street	RD_69_70	LD	50	30.0	Y	0600-0700	20	25.00%	25.00%	0.00%	25.00%	0.00%	0.00%	0.00%	0.00%	0.00%	0.00%	0.00%	0.00%	0.00%	0.00%	0.00%	25.00%	0.00%	0.00%	100.00%
Shek Pui Street	RD_69_70	LD	50	30.0	Y	0700-0800	30	43.60%	15.47%	0.00%	15.47%	9.40%	0.00%	0.00%	0.00%	0.00%	0.00%	0.00%	0.00%	0.00%	0.00%	0.00%	16.07%	0.00%	0.00%	100.00%
Shek Pui Street	RD_69_70	LD	50	30.0	Y	0800-0900	40	34.55%	19.25%	0.00%	15.40%	7.70%	7.70%	0.00%	0.00%	0.00%	0.00%	0.00%	0.00%	0.00%	0.00%	0.00%	15.40%	0.00%	0.00%	100.00%
Shek Pui Street	RD_69_70	LD	50	30.0	Y	0900-1000	40	35.30%	16.05%	0.00%	22.50%	6.50%	6.50%	0.00%	0.00%	0.00%	0.00%	0.00%	0.00%	0.00%	0.00%	0.00%	13.15%	0.00%	0.00%	100.00%
Shek Pui Street	RD_69_70	LD	50	30.0	Y	1000-1100	40	33.30%	13.30%	0.00%	30.00%	6.70%	6.70%	0.00%	0.00%	0.00%	0.00%	0.00%	0.00%	0.00%	0.00%	0.00%	10.00%	0.00%	0.00%	100.00%
Shek Pui Street	RD_69_70	LD	50	30.0	Y	1100-1200	40	31.20%	10.50%	0.00%	30.90%	6.90%	3.35%	0.00%	0.00%	0.00%	0.00%	0.00%	0.00%	0.00%	0.00%	0.00%	17.15%	0.00%	0.00%	100.00%
Shek Pui Street	RD_69_70	LD	50	30.0	Y	1200-1300	40	29.45%	11.00%	0.00%	26.05%	7.40%	7.40%	0.00%	0.00%	0.00%	0.00%	0.00%	0.00%	0.00%	0.00%	0.00%	18.70%	0.00%	0.00%	100.00%
Shek Pui Street	RD_69_70	LD	50	30.0	Y	1300-1400	40	35.20%	7.70%	0.00%	26.80%	7.70%	3.55%	0.00%	0.00%	0.00%	0.00%	0.00%	0.00%	0.00%	0.00%	0.00%	19.05%	0.00%	0.00%	100.00%
Shek Pui Street	RD_69_70	LD	50	30.0	Y	1400-1500	40	34.35%	10.20%	0.00%	27.65%	6.90%	3.55%	0.00%	0.00%	0.00%	0.00%	0.00%	0.00%	0.00%	0.00%	0.00%	17.35%	0.00%	0.00%	100.00%

Road Name	Road ID	Road Type	Speed Limit (km/hr)	Average Speed (km/hr)	Start Emission Estimated by Broad Brush Approach (Y/N)	Hour	Total Vehicles (Veh/hr)	01 - Private Cars	02 - Taxi	03 - Light Goods Vehicles<=2.5t	04 - Light Goods Vehicles 2.5-3.5t	05 - Light Goods Vehicles>3.5t	06 - Medium Goods Vehicles<=15t	07 - Medium Goods Vehicles15-24t	08 - Public Light Buses	09 - Private Light Bus <=3.5t	10 - Private Light Bus >3.5t	11 - Non-franchised Bus<=6.4t	12 - Non-franchised Bus 6.4-15t	13 - Non-franchised Bus 15-24t	14 - Franchised Bus Single Deck	15 - Franchised Bus Double Deck	16 - Motorcycles	17 - Heavy Goods Vehicles>24t	18 - Non-franchised Bus >24t	Total
								PC	TAXI	LGV3	LGV4	LGV6	HGV7	HGV8	PLB	PV4	PV5	NFB6	NFB7	NFB8	FBSD	FBDD	MC	HGV9	NFB9	
Shek Pui Street	RD_69_70	LD	50	30.0	Y	1500-1600	40	36.20%	12.20%	0.00%	27.90%	8.00%	3.85%	0.00%	0.00%	0.00%	0.00%	0.00%	0.00%	0.00%	0.00%	0.00%	11.85%	0.00%	0.00%	100.00%
Shek Pui Street	RD_69_70	LD	50	30.0	Y	1600-1700	40	31.75%	12.55%	0.00%	31.00%	6.30%	2.95%	0.00%	0.00%	0.00%	0.00%	0.00%	0.00%	0.00%	0.00%	0.00%	15.45%	0.00%	0.00%	100.00%
Shek Pui Street	RD_69_70	LD	50	30.0	Y	1700-1800	50	35.10%	9.70%	0.00%	25.16%	4.88%	2.88%	0.00%	0.00%	0.00%	0.00%	0.00%	0.00%	0.00%	0.00%	0.00%	22.28%	0.00%	0.00%	100.00%
Shek Pui Street	RD_69_70	LD	50	30.0	Y	1800-1900	60	40.45%	9.50%	0.00%	19.05%	4.80%	0.00%	0.00%	0.00%	0.00%	0.00%	0.00%	0.00%	0.00%	0.00%	0.00%	26.20%	0.00%	0.00%	100.00%
Shek Pui Street	RD_69_70	LD	50	30.0	Y	1900-2000	40	38.45%	15.40%	0.00%	15.40%	0.00%	0.00%	0.00%	0.00%	0.00%	0.00%	0.00%	0.00%	0.00%	0.00%	0.00%	30.75%	0.00%	0.00%	100.00%
Shek Pui Street	RD_69_70	LD	50	30.0	Y	2000-2100	30	31.53%	18.80%	0.00%	9.40%	0.00%	0.00%	0.00%	0.00%	0.00%	0.00%	0.00%	0.00%	0.00%	0.00%	0.00%	40.27%	0.00%	0.00%	100.00%
Shek Pui Street	RD_69_70	LD	50	30.0	Y	2100-2200	20	31.25%	18.75%	0.00%	12.50%	0.00%	0.00%	0.00%	0.00%	0.00%	0.00%	0.00%	0.00%	0.00%	0.00%	0.00%	37.50%	0.00%	0.00%	100.00%
Shek Pui Street	RD_69_70	LD	50	30.0	Y	2200-2300	20	31.25%	25.00%	0.00%	12.50%	0.00%	0.00%	0.00%	0.00%	0.00%	0.00%	0.00%	0.00%	0.00%	0.00%	0.00%	31.25%	0.00%	0.00%	100.00%
Shek Pui Street	RD_69_70	LD	50	30.0	Y	2300-0000	20	33.30%	25.00%	0.00%	16.70%	0.00%	0.00%	0.00%	0.00%	0.00%	0.00%	0.00%	0.00%	0.00%	0.00%	0.00%	25.00%	0.00%	0.00%	100.00%
Shek Pai Street	RD_71_72	DD	50	38.7	Y	0000-0100	280	30.08%	56.43%	0.00%	4.01%	1.44%	0.36%	0.00%	0.00%	0.00%	0.00%	0.00%	0.00%	0.00%	0.00%	1.06%	6.62%	0.00%	0.00%	100.00%
Shek Pai Street	RD_71_72	DD	50	39.6	Y	0100-0200	200	25.60%	62.86%	0.00%	4.38%	2.20%	0.00%	0.00%	0.00%	0.00%	0.00%	0.00%	0.00%	0.00%	0.00%	0.56%	4.40%	0.00%	0.00%	100.00%
Shek Pai Street	RD_71_72	DD	50	39.7	Y	0200-0300	180	20.78%	67.36%	0.00%	4.13%	1.81%	0.00%	0.00%	0.00%	0.00%	0.00%	0.58%	0.00%	0.00%	0.00%	0.58%	4.76%	0.00%	0.00%	100.00%
Shek Pai Street	RD_71_72	DD	50	40.0	Y	0300-0400	140	22.96%	65.59%	0.00%	5.34%	3.06%	0.00%	0.00%	0.00%	0.00%	0.00%	0.00%	0.00%	0.00%	0.00%	0.00%	3.06%	0.00%	0.00%	100.00%
Shek Pai Street	RD_71_72	DD	50	40.0	Y	0400-0500	140	13.74%	68.56%	0.00%	8.40%	3.06%	0.00%	0.00%	0.00%	0.00%	0.00%	1.56%	0.00%	0.00%	0.00%	1.63%	3.06%	0.00%	0.00%	100.00%
Shek Pai Street	RD_71_72	DD	50	39.8	Y	0500-0600	170	13.93%	65.76%	0.00%	8.86%	3.84%	0.59%	0.00%	0.00%	0.00%	0.00%	0.00%	0.00%	0.00%	0.00%	3.18%	3.84%	0.00%	0.00%	100.00%
Shek Pai Street	RD_71_72	DD	50	38.2	Y	0600-0700	320	17.85%	41.09%	0.00%	7.43%	2.94%	0.65%	0.00%	13.78%	0.63%	3.28%	1.30%	0.00%	0.65%	0.00%	4.55%	5.23%	0.65%	0.00%	100.00%
Shek Pai Street	RD_71_72	DD	50	34.2	Y	0700-0800	660	37.03%	27.77%	0.00%	8.34%	3.22%	0.46%	0.13%	9.65%	1.36%	1.58%	0.94%	0.00%	0.92%	0.00%	3.26%	5.07%	0.27%	0.00%	100.00%
Shek Pai Street	RD_71_72	DD	50	33.6	Y	0800-0900	710	35.38%	31.37%	0.00%	10.37%	3.71%	0.59%	0.13%	5.57%	2.59%	1.83%	0.57%	0.00%	0.55%	0.00%	2.85%	4.24%	0.27%	0.00%	100.00%
Shek Pai Street	RD_71_72	DD	50	32.2	Y	0900-1000	830	36.44%	30.47%	0.00%	14.34%	4.98%	0.89%	0.13%	4.62%	0.36%	0.62%	0.73%	0.00%	0.24%	0.00%	2.32%	3.64%	0.24%	0.00%	100.00%
Shek Pai Street	RD_71_72	DD	50	33.5	Y	1000-1100	720	35.98%	28.26%	0.00%	15.88%	5.48%	1.52%	0.12%	4.23%	0.30%	1.10%	0.58%	0.00%	0.24%	0.00%	1.70%	3.90%	0.70%	0.00%	100.00%
Shek Pai Street	RD_71_72	DD	50	34.7	Y	1100-1200	620	35.17%	22.88%	0.00%	18.53%	6.69%	1.14%	0.17%	4.22%	0.81%	1.48%	0.85%	0.00%	0.17%	0.00%	2.12%	5.25%	0.52%	0.00%	100.00%
Shek Pai Street	RD_71_72	DD	50	35.2	Y	1200-1300	580	34.81%	24.20%	0.00%	16.92%	5.58%	1.58%	0.18%	4.70%	0.35%	1.41%	0.51%	0.00%	0.34%	0.00%	2.10%	6.63%	0.69%	0.00%	100.00%
Shek Pai Street	RD_71_72	DD	50	35.5	Y	1300-1400	550	37.90%	24.42%	0.00%	16.90%	5.50%	1.07%	0.17%	3.11%	0.00%	0.90%	0.34%	0.00%	0.17%	0.00%	2.20%	6.62%	0.69%	0.00%	100.00%
Shek Pai Street	RD_71_72	DD	50	34.4	Y	1400-1500	650	38.39%	23.23%	0.00%	17.30%	6.22%	0.76%	0.00%	3.44%	1.10%	0.34%	0.92%	0.00%	0.34%	0.00%	1.90%	5.59%	0.46%	0.00%	100.00%
Shek Pai Street	RD_71_72	DD	50	35.2	Y	1500-1600	580	36.96%	26.82%	0.00%	16.44%	5.30%	0.90%	0.00%	3.01%	1.40%	1.58%	1.07%	0.00%	0.34%	0.00%	2.14%	3.54%	0.52%	0.00%	100.00%
Shek Pai Street	RD_71_72	DD	50	33.3	Y	1600-1700	740	33.04%	27.57%	0.00%	14.39%	4.48%	1.77%	0.00%	3.01%	0.94%	4.04%	1.63%	0.00%	0.13%	0.00%	2.02%	5.86%	1.10%	0.00%	100.00%
Shek Pai Street	RD_71_72	DD	50	32.1	Y	1700-1800	840	41.49%	23.84%	0.00%	12.81%	3.61%	1.09%	0.00%	2.76%	0.48%	1.16%	1.19%	0.00%	0.14%	0.00%	2.18%	8.73%	0.51%	0.00%	100.00%
Shek Pai Street	RD_71_72	DD	50	32.0	Y	1800-1900	850	44.84%	23.87%	0.00%	10.22%	2.15%	0.45%	0.00%	3.71%	0.00%	0.61%	1.19%	0.00%	0.14%	0.00%	2.37%	9.94%	0.52%	0.00%	100.00%
Shek Pai Street	RD_71_72	DD	50	34.9	Y	1900-2000	600	42.03%	28.23%	0.00%	7.69%	1.65%	0.34%	0.00%	4.53%	0.00%	0.34%	0.85%	0.00%	0.34%	0.00%	2.98%	11.03%	0.00%	0.00%	100.00%
Shek Pai Street	RD_71_72	DD	50	36.0	Y	2000-2100	510	36.21%	34.88%	0.00%	5.49%	2.03%	0.38%	0.00%	4.24%	0.00%	0.38%	1.03%	0.00%	0.38%	0.00%	2.82%	12.15%	0.00%	0.00%	100.00%
Shek Pai Street	RD_71_72	DD	50	37.1	Y	2100-2200	420	34.65%	37.10%	0.00%	5.00%	1.44%	0.48%	0.00%	4.83%	0.00%	0.00%	1.69%	0.00%	0.00%	0.00%	2.84%	11.96%	0.00%	0.00%	100.00%
Shek Pai Street	RD_71_72	DD	50	37.1	Y	2200-2300	420	34.78%	42.48%	0.00%	5.10%	0.96%	0.48%	0.00%	4.35%	0.00%	0.00%	0.72%	0.00%	0.24%	0.00%	2.40%	8.24%	0.24%	0.00%	100.00%
Shek Pai Street	RD_71_72	DD	50	38.2	Y	2300-0000	320	32.01%	46.29%	0.00%	5.27%	0.98%	0.30%	0.00%	4.61%	0.00%	0.00%	0.00%	0.00%	0.00%	0.00%	2.62%	7.94%	0.00%	0.00%	100.00%
Tai Lin Pai Road	RD_73_74	DD	50	39.4	Y	0000-0100	270	27.73%	49.16%	0.00%	6.31%	3.02%	3.02%	0.36%	0.00%	0.00%	0.00%	0.00%	0.00%	0.00%	0.00%	0.00%	4.09%	6.31%	0.00%	100.00%
Tai Lin Pai Road	RD_73_74	DD	50	40.0	Y	0100-0200	150	22.70%	42.00%	0.00%	9.20%	6.40%	3.50%	1.40%	0.00%	0.00%	0.00%	0.00%	0.00%	0.00%	0.00%	0.00%	3.50%	11.30%	0.00%	100.00%
Tai Lin Pai Road	RD_73_74	DD	50	40.0	Y	0200-0300	130	19.40%	46.00%	0.00%	8.10%	4.80%	3.20%	0.80%	0.00%	0.00%	0.00%	0.00%	0.00%	0.00%	0.00%	0.00%	4.00%	13.70%	0.00%	100.00%
Tai Lin Pai Road	RD_73_74	DD	50	40.0	Y	0300-0400	120	18.60%	38.10%	0.00%	10.60%	9.70%	5.30%	0.90%	0.00%	0.00%	0.00%	0.00%	0.00%	0.00%	0.00%	0.00%	1.80%	15.00%	0.00%	100.00%
Tai Lin Pai Road	RD_73_74	DD	50	40.0	Y	0400-0500	120	11.50%	40.70%	0.00%	15.90%	8.80%	6.20%	0.90%	0.00%	0.00%	0.00%	0.00%	0.00%	0.00%	0.00%	0.00%	1.80%	14.20%	0.00%	100.00%
Tai Lin Pai Road	RD_73_74	DD	50	40.0	Y	0500-0600	140	10.40%	39.70%	0.00%	17.20%	11.20%	6.70%	0.70%	0.00%	0.00%	0.00%	0.00%	0.00%	0.00%	0.00%	0.00%	2.20%	11.90%	0.00%	100.00%
Tai Lin Pai Road	RD_73_74	DD	50	38.8	Y	0600-0700	380	16.09%	40.30%	0.00%	12.61%	6.86%	2.61%	0.52%	0.00%	0.00%	0.26%	0.26%	0.00%	0.78%	0.00%	0.00%	2.61%	17.11%	0.00%	100.00%
Tai Lin Pai Road	RD_73_74	DD	50	35.6	Y	0700-0800	830	32.24%	29.31%	0.00%	15.84%	7.97%	4.45%	0.64%	0.00%	0.00%	0.24%	0.64%	0.00%	0.40%	0.00%	0.00%	3.66%	4.61%	0.00%	100.00%
Tai Lin Pai Road	RD_73_74	DD	50	34.3	Y	0800-0900	1000	27.74%	29.62%	0.00%	17.56%	8.18%	5.68%	0.80%	0.00%	0.00%	0.32%	0.34%	0.00%	0.24%	0.00%	0.00%	2.72%	6.80%	0.00%	100.00%
Tai Lin Pai Road	RD_73_74	DD	50	32.1	Y	0900-1000	1290	25.92%	26.08%	0.08%	22.14%	9.90%	7.01%	0.73%	0.00%	0.00%	0.08%	0.40%	0.00%	0.08%	0.00%	0.00%	2.10%	5.48%	0.00%	100.00%
Tai Lin Pai Road	RD_73_74	DD	50	33.8	Y	1000-1100	1130	25.78%	21.74%	0.09%	21.26%	9.84%	8.41%	1.49%	0.00%	0.00%	0.09%	0.17%	0.00%	0.18%	0.00%	0.00%	1.49%	9.46%	0.00%	100.00%
Tai Lin Pai Road	RD_73_74	DD	50	35.0	Y	1100-1200	960	25.73%	18.11%	0.09%	25.19%	11.96%	7.61%	1.58%	0.00%	0.00%	0.09%	0.20%	0.00%	0.18%	0.00%	0.00%	2.10%	7.18%	0.00%	100.00%
Tai Lin Pai Road	RD_73_74	DD	50	35.6	Y	1200-1300	880	25.93%	19.44%	0.09%	23.49%	10.06%	8.75%	1.14%	0.00%	0.00%	0.09%	0.09%	0.00%	0.35%	0.00%	0.00%	2.63%	7.96%	0.00%	100.00%
Tai Lin Pai Road	RD_73_74	DD	50	35.9	Y	1300-1400	840	27.92%	19.17%	0.09%	23.15%	10.20%	6.61%	1.59%	0.00%	0.00%	0.09%	0.09%	0.00%	0.09%	0.00%	0.00%	2.64%	8.37%	0.00%	100.00%
Tai Lin Pai Road	RD_73_74	DD	50	35.0	Y	1400-1500	960	29.13%	18.80%	0.09%	24.46%	11.75%	5.16%	0.70%	0.00%	0.00%	0.00%	0.20%	0.00%	0.18%	0.00%	0.00%	2.28%	7.26%	0.00%	100.00%
Tai Lin Pai Road	RD_73_74	DD	50	35.8	Y	1500-1600	850	28.18%	21.90%	0.09%	23.34%	10.01%	5.57%	0.61%	0.00%	0.00%	0.09%	0.38%	0.00%	0.35%	0.00%	0.00%	1.57%	7.92%	0.00%	100.00%
Tai Lin Pai Road	RD_73_74	DD	50	35.0	Y	1600-1700	960	29.33%	22.80%	0.09%	20.03%	8.25%	8.16%	1.13%	0.00%	0.00%	0.28%	0.09%	0.00%	0.38%	0.00%	0.00%	2.16%	7.31%	0.00%	100.00%
Tai Lin Pai Road	RD_73_74	DD	50	34.5	Y	1700-1800	1040	38.10%	20.13%	0.09%	18.40%	6.97%	5.18%	0.75%	0.00%	0.00%	0.09%	0.09%	0.00%	0.28%	0.00%	0.00%	3.39%	6.50%	0.00%	100.00%
Tai Lin Pai Road	RD_73_74	DD	50	34.7	Y	1800-1900	1000	43.82%	21.17%	0.09%	15.64%	4.42%	2.44%	1.03%	0.00%	0.00%	0.09%	0.09%	0.00%	0.38%	0.00%	0.00%	4.14%	6.67%	0.00%	100.00%
Tai Lin Pai Road	RD_73_74	DD	50	36.5	Y	1900-2000	740	38.75%	27.75%	0.00%	13.38%	3.79%	1.62%	0.26%	0.00%	0.00%	0.00%	0.32%	0.00%	0.26%	0.00%	0.00%	5.36%	8.51%	0.00%	100.00%
Tai Lin Pai Road	RD_73_74	DD	50	37.4	Y	2000-2100	620	33.02%	34.10%	0.00%	9.13%	4.52%	2.31%	0.34%	0.00%	0.00%	0.00%	0.35%	0.00%	0.34%	0.00%	0.00%	5.81%	10.09%	0.00%	100.00%
Tai Lin Pai Road	RD_73_74	DD	50	38.0	Y	2100-2200	530	31.38%	35.98%	0.00%	8.61%	3.27%	1.87%	0.76%	0.00%	0.00%	0.00%	0.55%	0.00%	0.17%	0.00%	0.00%	5.69%	11.72%	0.00%	100.00%
Tai Lin Pai Road	RD_73_74	DD	50	38.0	Y	2200-2300	530	30.32%	40.11%	0.00%	8.31%	2.23%	2.29%	0.34%	0.00%	0.00%	0.00%	0.17%	0.00%	0.17%	0.00%	0.00%	3.99%	12.06%	0.00%	100.00%
Tai Lin Pai Road	RD_73_74	DD	50	38.9	Y	2300-0000	370	30.20%	47.15%	0.00%	8.83%	2.18%	2.51%	0.25%	0.00%	0.00%	0.00%	0.00%	0.00%	0.25%	0.00%	0.00%	4.19%	4.44%	0.00%	100.00%
Tai Lin Pai Road	RD_75_76	DD	50	38.3	Y	0000-0100	350	32.07%	43.50%	0.00%	6.39%	3.22%	3.19%	0.31%	0.00%	0.00%	0.00%	0.00%	0.00%	0.00%	0.00%	0.00%	4.95%	6.36%	0.00%	100.00%
Tai Lin Pai Road	RD_75_76	DD	50	39.5	Y	0100-0200	220	24.85%	44.90%	0.00%	7.53%	5.28%	3.30%	0.95%	0.00%	0.00%	0.00%	0.00%	0.00%	0.00%	0.00%	0.00%	3.34%	9.85%	0.00%	100.00%
Tai Lin Pai Road	RD_75_76	DD	50	39.6	Y	0200-0300	200	20.91%	49.09%	0.00%	6.75%	5.19%	3.11%	0.49%	0.00%	0.00%	0.00%	0.00%	0.00%	0.00%	0.00%	0.00%	4.14%	10.32%	0.00%	100.00%
Tai Lin Pai Road	RD_75_76	DD	50	39.8	Y	0300-0400	170	19.78%	43.66%	0.00%	9.00%	8.39%	4.81%	0.56%	0.00%	0.00%	0.00%	0.00%	0.00%	0.00%	0.00%	0.00%	1.79%	12.01%	0.00%	100.00%
Tai Lin Pai Road	RD_75_76	DD	50	39.7	Y	0400-0500	180	12.28%	44.85%	0.00%	14.10%	8.24%	5.87%	0.58%	0.00%	0.00%	0.00%	0.00%	0.00%	0.00%	0.00%	0.00%	1.74%	12.35%	0.00%	100.00%
Tai Lin Pai Road	RD_75_76	DD	50	39.5	Y	0500-0600	210	11.79%	43.79%	0.00%	14.84%	9.79%	6.41%	0.50%	0.00%	0.00%	0.00%	0.00%	0.00%	0.00%	0.00%	0.00%	2.44%	10.44%	0.00%	100.00%
Tai Lin Pai Road	RD_75_76	DD	50	36.9	Y	0600-0700	480	18.24%	36.37%	0.00%	12.55%	7.30%	2.95%	0.39%	0.00%	0.00%	0.19%	0.41%	0.00%	0.60%	0.00%	0.00%	3.18%	17.83%	0.00%	100.00%
Tai Lin Pai Road	RD_75_76	DD	50	30.5	Y	0700-0800	1070	36.90%	25.06%	0.00%	13.71%	8.21%	4.61%	0.54%	0.00%	0.00%	0.17%	0.46%	0.00%	0.00%	0.00%	0.00%	4.77%	5.56%	0.00%	100.00%
Tai Lin Pai Road	RD_75_76	DD	50	28.4	Y	0800-0900	1270	32.31%	25.90%	0.00%	15.54%	8.52%	5.98%	0.61%	0.00%	0.00%	0.24%	0.26%	0.00%	0.00%	0.00%	0.00%	3.60%	7.04%	0.00%	100.00%
Tai Lin Pai Road	RD_75_76	DD	50	24.6	Y	0900-1000	1620	30.37%	22.90%	0.06%	19.59%	10.46%	7.34%	0.56%	0.00%	0.00%	0.06%	0.30%	0.00%	0.00%	0.00%	0.00%	2.80%	5.57%	0.00%	100.00%
Tai Lin Pai Road	RD_75_76	DD	50	26.9	Y	1000-1100	1420	28.40%	19.03%	0.06%	20.42%	10.52%	8.77%	1.30%	0.00%	0.00%	0.06%	0.14%	0.00%	0.20%	0.00%	0.00%	1.91%	9.19%	0.00%	100.00%
Tai Lin Pai Road	RD_75_76	DD	50	29.2	Y	1100-1200	1200	28.31%	15.66%	0.06%	24.10%	12.53%	7.81%	1.33%	0.00%	0.00%	0.06%	0.14%	0.00%	0.06%	0.00%	0.00%	2.51%	7.43%	0.00%	100.00%
Tai Lin Pai Road	RD_75_76	DD	50	30.1	Y	1200-1300	1120	28.30%	16.76%	0.06%	22.39%	10.50%	9.00%	1.00%	0.00%	0.00%	0.06%	0.14%	0.00%	0.26%	0.00%	0.00%	3.15%	8.38%	0.00%	100.00%
Tai Lin Pai Road	RD_75_76	DD	50	30.6	Y	1300-1400	1070	30.16%	16.75%	0.13%	22.04%	10.62%	6.68%	1.25%	0.00%	0.00%	0.13%	0.13%	0.00%	0.13%	0.00%	0.00%	3.31%	8.68%	0.00%	100.00%
Tai Lin Pai Road	RD_75_76	DD	50	28.9	Y	1400-1500	1230	31.70%	16.35%	0.06%	23.20%	12.22%	5.27%	0.57%	0.00%	0.00%	0.00%	0.14%	0.00%	0.26%	0.00%	0.00%	2.74%	7.49%	0.00%	100.00%
Tai Lin Pai Road	RD_75_76	DD	50	30.5	Y	1500-1600	1080	30.84%	19.11%	0.12%	22.39%	10.58%	5.74%	0.45%	0.00%	0.00%	0.12%	0.26%	0.00%	0.26%	0.00%	0.00%	1.88%	8.24%	0.00%	100.00%
Tai Lin Pai Road	RD_75_76	DD	50	29.1	Y	1600-1700	1220	30.38%	19.45%	0.07%	21.27%	8.68%	8.27%	1.09%	0.00%	0.00%	0.26%	0.13%	0.00%	0.40%	0.00%	0.00%	2.53%	7.47%	0.00%	100.00%
Tai Lin Pai Road	RD_75_76	DD	50	27.8	Y	1700-1800	1340	39.28%	17.24%	0.06%	19.44%	7.23%	5.27%	0.66%	0.00%	0.00%	0.06%	0.14%	0.00%	0.26%	0.00%	0.00%	3.84%	6.51%	0.00%	100.00%
Tai Lin Pai Road	RD_75_76	DD	50	28.5	Y	1800-1900	1270	45.08%	18.24%	0.07%	16.56%	4.65%	2.52%	0.96%	0.00%	0.00%	0.07%	0.13%	0.00%	0.40%	0.00%	0.00%	4.67%	6.66%	0.00%	100.00%
Tai Lin Pai Road	RD_75_76	DD	50	32.0	Y	1900-2000	940	41.98%	23.82%	0.00%	12.68%	3.82%	1.71%	0.19%	0.00%	0.00%	0.00%	0.24%	0.00%	0.30%	0.00%	0.00%	6.51%	8.76%	0.00%	100.00%
Tai Lin Pai Road	RD_75_76	DD	50	33.7	Y	2000-2100	780	36.21%	29.61%	0.00%	8.85%	4.62%	2.33%	0.13%	0.00%	0.00%	0.00%	0.24%	0.00%	0.36%	0.00%	0.00%	7.22%	10.43%	0.00%	100.00%
Tai Lin Pai Road	RD_75_76	DD	50	34.9	Y	2100-2200	670	34.58%	31.17%	0.00%	8.33%	3.35%	2.10%	0.59%	0.00%	0.00%	0.00%	0.46%	0.00%	0.13%	0.00%	0.00%	7.11%	12.19%	0.00%	100.00%
Tai Lin Pai Road	RD_75_76	DD	50	35.0	Y	2200-2300	660	33.87%	35.45%	0.00%	7.90%	2.39%	2.42%	0.32%	0.00%	0.00%	0.00%	0.27%	0.00%	0.13%	0.00%	0.00%	4.83%	12.42%	0.00%	100.00%
Tai Lin Pai Road	RD_75_76	DD	50	37.1	Y	2300-0000	460	33.98%	42.34%	0.00%	8.72%	2.43%	2.43%	0.25%	0.00%	0.00%	0.00%	0.00%	0.00%	0.00%	0.00%	0.00%	5.15%	4.70%	0.00%	100.00%
Tai Lin Pai Road	RD_77_78	DD	50	38.9	Y	0000-0100	290	31.19%	49.14%	0.00%	6.80%	2.84%	3.61%	0.34%	0.00%	0.00%	0.00%	0.00%	0.00%	0.00%	0.00%	0.00%	5.40%	0.67%	0.00%	100.00%
Tai Lin Pai Road	RD_77_78	DD	50	39.9	Y	0100-0200	170	23.78%	52.85%	0.00%	9.25%	4.88%	3.66%	1.22%	0.00%	0.00%	0.00%	0.00%	0.00%	0.00%	0.00%	0.00%	3.72%	0.64%	0.00%	100.00%
Tai Lin Pai Road	RD_77_78	DD	50	40.0	Y	0200-0300	150	20.13%	57.67%	0.00%	8.07%	4.70%	3.37%	0.00%	0.00%	0.00%	0.00%	0.67%	0.00%	0.00%	0.00%	0.00%	5.40%	0.00%	0.00%	100.00%
Tai Lin Pai Road	RD_77_78	DD	50	40.0	Y	0300-0400	140	19.63%	51.79%	0.00%	11.16%	8.66%	5.59%	0.82%	0.00%	0.00%	0.00%	0.00%	0.00%	0.00%	0.00%	0.00%	2.36%	0.00%	0.00%	100.00%
Tai Lin Pai Road	RD_77_78	DD	50	40.0	Y	0400-0500	140	12.49%	53.24%	0.00%	16.38%	7.80%	6.24%	0.00%	0.00%	0.00%	0.00%	0.77%	0.00%	0.00%	0.00%	0.00%	3.08%	0.00%	0.00%	100.00%
Tai Lin Pai Road	RD_77_78	DD	50	40.0	Y	0500-0600	160	11.44%	50.74%	0.00%	17.99%	8.93%	6.38%	0.68%	0.00%	0.00%	0.00%	0.63%	0.00%	0.00%	0.00%	0.00%	2.56%	0.68%	0.00%	100.00%
Tai Lin Pai Road	RD_77_78	DD	50	37.9	Y	0600-0700	380	19.41%	43.53%	0.00%	15.32%	7.06%	3.24%	0.58%	2.69%	0.00%	1.38%	0.82%	0.29%	0.82%	0.00%	0.00%	3.79%	1.07%	0.00%	100.00%
Tai Lin Pai Road	RD_77_78	DD	50	32.8	Y	0700-0800	860	40.16%	20.39%	0.00%	15.99%	6.78%	4.78%	0.48%	2.65%	0.00%	0.72%	0.95%	0.00%	0.59%	0.00%	0.00%	5.10%	1.40%	0.00%	100.00%
Tai Lin Pai Road	RD_77_78	DD	50	31.5	Y	0800-0900	980	36.67%	21.99%	0.00%	18.88%	7.41%	6.55%	0.65%	1.40%	0.00%	0.82%	0.49%	0.00%	0.29%	0.00%	0.00%	4.03%	0.83%	0.00%	100.00%
Tai Lin Pai Road	RD_77_78	DD	50	28.3	Y	0900-1000	1270	33.92%	19.13%	0.09%	23.49%	8.93%	7.93%	0.56%	1.12%	0.00%	0.26%	0.54%	0.00%	0.17%	0.00%	0.00%	3.09%	0.79%	0.00%	100.00%
Tai Lin Pai Road	RD_77_78	DD	50	29.6	Y	1000-1100	1150	28.91%	21.96%	0.20%	23.52%	9.67%	9.39%	1.40%	0.54%	0.00%	0.37%	0.37%	0.11%	0.26%	0.00%	0.00%	2.17%	1.12%	0.00%	100.00%
Tai Lin Pai Road	RD_77_78	DD	50	31.2	Y	1100-1200	1000	28.36%	17.76%	0.20%	27.37%	11.44%	8.14%	1.41%	0.59%	0.11%	0.42%	0.37%	0.00%	0.11%	0.00%	0.00%	2.83%	0.88%	0.00%	100.00%
Tai Lin Pai Road	RD_77_78	DD	50	32.0	Y	1200-1300	930	28.45%	18.97%	0.20%	25.82%	9.62%	9.59%	0.98%	0.65%	0.00%	0.42%	0.31%	0.11%	0.31%	0.00%	0.00%	3.48%	1.09%	0.00%	100.00%
Tai Lin Pai Road	RD_77_78	DD	50	32.5	Y	1300-1400	880	31.03%	19.18%	0.13%	25.45%	9.81%	7.32%	1.35%	0.47%	0.00%	0.33%	0.11%	0.00%	0.11%	0.00%	0.00%	3.68%	1.02%	0.00%	100.00%
Tai Lin Pai Road	RD_77_78	DD	50	31.0	Y	1400-1500	1020	32.00%	18.61%	0.20%	26.45%	11.04%	5.50%	0.68%	0.48%	0.11%	0.09%	0.48%	0.11%	0.31%	0.00%	0.00%	3.06%	0.88%	0.00%	100.00%
Tai Lin Pai Road	RD_77_78	DD	50	32.4	Y	1500-1600	890	31.25%	21.84%	0.13%	25.68%	9.52%	6.06%	0.58%	0.47%	0.11%	0.46%	0.58%	0.11%	0.36%	0.00%	0.00%	2.06%	0.78%	0.00%	100.00%
Tai Lin Pai Road	RD_77_78	DD	50	29.7	Y	1600-1700	1140	25.74%	28.99%	0.20%	21.55%	8.26%	8.17%	1.14%	0.00%	0.17%	1.32%	0.68%	0.17%	0.20%	0.00%	0.00%	2.55%	0.86%	0.00%	100.00%
Tai Lin Pai Road	RD_77_78	DD	50	28.9	Y	1700-1800	1210	34.18%	26.52%	0.14%	20.25%	7.07%	5.34%	0.74%	0.00%	0.06%	0.40%	0.57%	0.06%	0.14%	0.00%	0.00%	4.09%	0.43%	0.00%	100.00%
Tai Lin Pai Road	RD_77_78	DD	50	29.6	Y	1800-1900	1150	39.48%	28.39%	0.20%	17.23%	4.52%	2.57%	0.94%	0.00%	0.00%	0.27%	0.62%	0.17%	0.20%	0.00%	0.00%	4.98%	0.43%	0.00%	100.00%
Tai Lin Pai Road	RD_77_78	DD	50	33.7	Y	1900-2000	770	42.79%	27.49%	0.00%	14.57%	3.64%	1.80%	0.24%	0.76%	0.00%	0.13%	0.64%	0.00%	0.41%	0.00%	0.00%	7.29%	0.24%	0.00%	100.00%
Tai Lin Pai Road	RD_77_78	DD	50	35.2	Y	2000-2100	630	37.42%	34.53%	0.00%	10.23%	4.49%	2.42%	0.34%	0.81%	0.00%	0.00%	0.63%	0.18%	0.46%	0.00%	0.00%	8.14%	0.34%	0.00%	100.00%
Tai Lin Pai Road	RD_77_78	DD	50	36.3	Y	2100-2200	530	36.12%	36.96%	0.00%	9.88%	3.26%	2.30%	0.78%	0.97%	0.00%	0.00%	0.97%	0.00%	0.18%	0.00%	0.00%	8.37%	0.21%	0.00%	100.00%
Tai Lin Pai Road	RD_77_78	DD	50	36.3	Y	2200-2300	530	35.69%	42.03%	0.00%	9.58%	2.30%	2.48%	0.38%	0.79%	0.00%	0.00%	0.62%	0.00%	0.18%	0.00%	0.00%	5.56%	0.38%	0.00%	100.00%
Tai Lin Pai Road	RD_77_78	DD	50	37.8	Y	2300-0000	390	32.99%	46.33%	0.00%	9.45%	2.08%	2.62%	0.00%	0.78%	0.00%	0.00%	0.00%	0.00%	0.00%	0.00%	0.00%	5.52%	0.25%	0.00%	100.00%
Tai Lin Pai Road	RD_79_80	DD	50	39.2	Y	0000-0100	280	31.04%	49.40%	0.00%	7.04%	2.96%	3.69%	0.00%	0.00%	0.00%	0.00%	0.00%	0.00%	0.00%	0.00%	0.00%	5.14%	0.73%	0.00%	100.00%
Tai Lin Pai Road	RD_79_80	DD	50	39.9	Y	0100-0200	170	23.16%	53.29%	0.00%	8.99%	5.05%	3.78%	1.31%	0.00%	0.00%	0.00%	0.00%	0.00%	0.00%	0.00%	0.00%	3.78%	0.64%	0.00%	100.00%
Tai Lin Pai Road	RD_79_80	DD	50	40.0	Y	0200-0300	150	19.73%	59.18%	0.00%	7.67%	4.29%	3.49%	0.00%	0.00%	0.00%	0.00%	0.73%	0.00%	0.00%	0.00%	0.00%	4.91%	0.00%	0.00%	100.00%
Tai Lin Pai Road	RD_79_80	DD	50	40.0	Y	0300-0400	130	18.66%	52.28%	0.00%	11.83%	9.03%	5.75%	0.00%	0.00%	0.00%	0.00%	0.00%	0.00%	0.00%	0.00%	0.00%	2.45%	0.00%	0.00%	100.00%
Tai Lin Pai Road	RD_79_80	DD	50	40.0	Y	0400-0500	130	11.98%	53.48%	0.00%	16.13%	8.03%	7.20%	0.00%	0.00%	0.00%	0.00%	0.76%	0.00%	0.00%	0.00%	0.00%	2.42%	0.00%	0.00%	100.00%
Tai Lin Pai Road	RD_79_80	DD	50	40.0	Y	0500-0600	160	11.03%	50.79%	0.00%	17.30%	9.79%	6.53%	0.00%	0.00%	0.00%	0.00%	0.62%	0.00%	0.00%	0.00%	0.00%	3.33%	0.62%	0.00%	100.00%
Tai Lin Pai Road	RD_79_80	DD	50	38.7	Y	0600-0700	360	18.98%	44.21%	0.00%	14.51%	7.29%	3.36%	0.54%	2.78%	0.00%	1.38%	0.86%	0.26%	0.86%	0.00%	0.00%	3.61%	1.37%	0.00%	100.00%
Tai Lin Pai Road	RD_79_80	DD	50	34.5	Y	0700-0800	830	40.16%	20.85%	0.00%	15.17%	6.70%	5.10%	0.37%	2.79%	0.00%	0.70%	1.00%	0.00%	0.60%	0.00%	0.00%	4.73%	1.83%	0.00%	100.00%
Tai Lin Pai Road	RD_79_80	DD	50	33.5	Y	0800-0900	930	36.84%	22.49%	0.00%	17.97%	7.27%	7.02%	0.51%	1.49%	0.00%	0.83%	0.56%	0.00%	0.33%	0.00%	0.00%	3.76%	0.93%	0.00%	100.00%
Tai Lin Pai Road	RD_79_80	DD	50	31.1	Y	0900-1000	1200	34.12%	19.69%	0.07%	22.38%	8.78%	8.44%	0.44%	1.16%	0.00%	0.27%	0.59%	0.00%	0.20%	0.00%	0.00%	2.93%	0.96%	0.00%	100.00%
Tai Lin Pai Road	RD_79_80	DD	50	31.8	Y	1000-1100	1120	29.11%	22.36%	0.14%	23.04%	10.01%	9.51%	1.08%	0.51%	0.00%	0.33%	0.33%	0.06%	0.26%	0.00%	0.00%	2.08%	1.19%	0.00%	100.00%
Tai Lin Pai Road	RD_79_80	DD	50	33.3	Y	1100-1200	960	28.23%	18.08%	0.24%	26.74%	11.93%	8.39%	1.04%	0.61%	0.13%	0.43%	0.43%	0.00%	0.13%	0.00%	0.00%	2.74%	0.93%	0.00%	100.00%
Tai Lin Pai Road	RD_79_80	DD	50	33.8	Y	1200-1300	900	28.24%	19.37%	0.24%	25.11%	10.07%	9.83%	0.78%	0.67%	0.00%	0.46%	0.36%	0.12%	0.36%	0.00%	0.00%	3.24%	1.15%	0.00%	100.00%
Tai Lin Pai Road	RD_79_80	DD	50	34.3	Y	1300-1400	850	30.95%	19.62%	0.11%	24.95%	10.17%	7.37%	1.11%	0.49%	0.00%	0.35%	0.12%	0.00%	0.12%	0.00%	0.00%	3.44%	1.19%	0.00%	100.00%
Tai Lin Pai Road	RD_79_80	DD	50	33.1	Y	1400-1500	980	31.67%	18.95%	0.24%	25.94%	11.48%	5.60%	0.50%	0.55%	0.12%	0.11%	0.55%	0.12%	0.30%	0.00%	0.00%	2.88%	0.99%	0.00%	100.00%
Tai Lin Pai Road	RD_79_80	DD	50	34.3	Y	1500-1600	850	31.12%	22.21%	0.11%	25.09%	10.01%	6.25%	0.36%	0.49%	0.12%	0.46%	0.61%	0.12%	0.36%	0.00%	0.00%	1.90%	0.79%	0.00%	100.00%
Tai Lin Pai Road	RD_79_80	DD	50	31.6	Y	1600-1700	1140	25.17%	29.12%	0.14%	21.68%	9.21%	7.84%	0.88%	0.00%	0.18%	1.34%	0.74%	0.18%	0.14%	0.00%	0.00%	2.46%	0.92%	0.00%	100.00%
Tai Lin Pai Road	RD_79_80	DD	50	31.1	Y	1700-1800	1200	33.54%	26.66%	0.14%	20.46%	7.96%	5.12%	0.58%	0.00%	0.06%	0.44%	0.58%	0.06%	0.14%	0.00%	0.00%	3.84%	0.42%	0.00%	100.00%
Tai Lin Pai Road	RD_79_80	DD	50	31.6	Y	1800-1900	1140	39.04%	28.60%	0.14%	17.53%	5.13%	2.40%	0.82%	0.00%	0.00%	0.28%	0.58%	0.18%	0.14%	0.00%	0.00%	4.70%	0.46%	0.00%	100.00%
Tai Lin Pai Road	RD_79_80	DD	50	35.2	Y	1900-2000	750	42.53%	28.09%	0.00%	14.31%	3.65%	1.90%	0.27%	0.84%	0.00%	0.15%	0.71%	0.00%	0.40%	0.00%	0.00%	7.01%	0.13%	0.00%	100.00%
Tai Lin Pai Road	RD_79_80	DD	50	36.5	Y	2000-2100	610	37.23%	35.32%	0.00%	10.06%	4.43%	2.62%	0.19%	0.82%	0.00%	0.00%	0.69%	0.19%	0.50%	0.00%	0.00%	7.75%	0.19%	0.00%	100.00%
Tai Lin Pai Road	RD_79_80	DD	50	37.3	Y	2100-2200	520	36.25%	37.66%	0.00%	9.65%	3.33%	2.39%	0.56%	0.94%	0.00%	0.00%	0.94%	0.00%	0.19%	0.00%	0.00%	7.88%	0.19%	0.00%	100.00%
Tai Lin Pai Road	RD_79_80	DD	50	37.3	Y	2200-2300	520	35.41%	42.54%	0.00%	9.31%	2.39%	2.58%	0.37%	0.75%	0.00%	0.00%	0.56%	0.00%	0.19%	0.00%	0.00%	5.34%	0.56%	0.00%	100.00%
Tai Lin Pai Road	RD_79_80	DD	50	38.5	Y	2300-0000	380	32.72%	47.02%	0.00%	9.14%	2.13%	2.64%	0.00%	0.76%	0.00%	0.00%	0.00%	0.00%	0.00%	0.00%	0.00%	5.33%	0.25%	0.00%	100.00%
Tai Lin Pai Road	RD_81_82	DD	50	39.3	Y	0000-0100	270	31.07%	49.82%	0.00%	6.72%	2.99%	3.38%	0.00%	0.00%	0.00%	0.00%	0.00%	0.00%	0.00%	0.00%	0.00%	5.28%	0.74%	0.00%	100.00%
Tai Lin Pai Road	RD_81_82	DD	50	39.9	Y	0100-0200	170	23.41%	53.69%	0.00%	8.94%	5.06%	3.79%	1.31%	0.00%	0.00%	0.00%	0.00%	0.00%	0.00%	0.00%	0.00%	3.16%	0.64%	0.00%	100.00%
Tai Lin Pai Road	RD_81_82	DD	50	40.0	Y	0200-0300	160	19.55%	58.52%	0.00%	7.78%	4.94%	3.56%	0.00%	0.00%	0.00%	0.00%	0.69%	0.00%	0.00%	0.00%	0.00%	4.97%	0.00%	0.00%	100.00%
Tai Lin Pai Road	RD_81_82	DD	50	40.0	Y	0300-0400	130	19.12%	52.39%	0.00%	11.02%	9.15%	5.83%	0.00%	0.00%	0.00%	0.00%	0.00%	0.00%	0.00%	0.00%	0.00%	2.48%	0.00%	0.00%	100.00%
Tai Lin Pai Road	RD_81_82	DD	50	40.0	Y	0400-0500	130	12.05%	53.27%	0.00%	16.20%	8.03%	7.27%	0.00%	0.00%	0.00%	0.00%	0.76%	0.00%	0.00%	0.00%	0.00%	2.42%	0.00%	0.00%	100.00%
Tai Lin Pai Road	RD_81_82	DD	50	40.0	Y	0500-0600	160	11.86%	51.27%	0.00%	16.54%	9.87%	6.57%	0.00%	0.00%	0.00%	0.00%	0.62%	0.00%	0.00%	0.00%	0.00%	2.65%	0.62%	0.00%	100.00%
Tai Lin Pai Road	RD_81_82	DD	50	38.6	Y	0600-0700	370	19.28%	43.99%	0.00%	14.54%	7.51%	3.37%	0.51%	2.81%	0.00%	1.38%	0.82%	0.25%	0.82%	0.00%	0.00%	3.33%	1.38%	0.00%	100.00%
Tai Lin Pai Road	RD_81_82	DD	50	34.5	Y	0700-0800	830	39.73%	20.96%	0.00%	14.93%	6.99%	5.06%	0.37%	2.84%	0.00%	0.77%	0.99%	0.00%	0.59%	0.00%	0.00%	4.90%	1.88%	0.00%	100.00%
Tai Lin Pai Road	RD_81_82	DD	50	33.5	Y	0800-0900	930	36.80%	22.48%	0.00%	17.76%	7.47%	6.94%	0.51%	1.55%	0.00%	0.84%	0.56%	0.00%	0.32%	0.00%	0.00%	3.79%	0.99%	0.00%	100.00%
Tai Lin Pai Road	RD_81_82	DD	50	31.1	Y	0900-1000	1200	33.92%	19.71%	0.07%	22.22%	9.15%	8.37%	0.45%	1.21%	0.00%	0.26%	0.58%	0.00%	0.19%	0.00%	0.00%	2.93%	0.94%	0.00%	100.00%
Tai Lin Pai Road	RD_81_82	DD	50	31.8	Y	1000-1100	1120	29.00%	22.39%	0.14%	23.00%	10.26%	9.53%	1.08%	0.51%	0.00%	0.33%	0.32%	0.06%	0.26%	0.00%	0.00%	1.98%	1.15%	0.00%	100.00%
Tai Lin Pai Road	RD_81_82	DD	50	33.2	Y	1100-1200	970	27.96%	18.21%	0.24%	26.58%	12.14%	8.39%	1.04%	0.66%	0.12%	0.44%	0.42%	0.00%	0.12%	0.00%	0.00%	2.76%	0.92%	0.00%	100.00%
Tai Lin Pai Road	RD_81_82	DD	50	33.8	Y	1200-1300	900	28.28%	19.44%	0.24%	25.06%	10.14%	9.68%	0.78%	0.67%	0.00%	0.47%	0.36%	0.12%	0.36%	0.00%	0.00%	3.26%	1.14%	0.00%	100.00%
Tai Lin Pai Road	RD_81_82	DD	50	34.4	Y	1300-1400	840	30.79%	19.75%	0.12%	24.79%	10.42%	7.32%	1.08%	0.48%	0.00%	0.36%	0.12%	0.00%	0.12%	0.00%	0.00%	3.46%	1.20%	0.00%	100.00%
Tai Lin Pai Road	RD_81_82	DD	50	33.1	Y	1400-1500	980	31.51%	18.91%	0.24%	25.82%	11.78%	5.66%	0.50%	0.54%	0.12%	0.12%	0.54%	0.12%	0.30%	0.00%	0.00%	2.78%	1.04%	0.00%	100.00%
Tai Lin Pai Road	RD_81_82	DD	50	34.3	Y	1500-1600	850	30.98%	22.31%	0.12%	24.97%	10.21%	6.18%	0.36%	0.48%	0.12%	0.47%	0.61%	0.12%	0.36%	0.00%	0.00%	1.86%	0.84%	0.00%	100.00%
Tai Lin Pai Road	RD_81_82	DD	50	31.6	Y	1600-1700	1140	25.18%	29.06%	0.14%	21.81%	9.26%	7.83%	0.88%	0.00%	0.18%	1.33%	0.70%	0.18%	0.14%	0.00%	0.00%	2.42%	0.88%	0.00%	100.00%
Tai Lin Pai Road	RD_81_82	DD	50	31.1	Y	1700-1800	1200	33.60%	26.66%	0.14%	20.54%	7.98%	5.12%	0.58%	0.00%	0.06%	0.41%	0.58%	0.06%	0.14%	0.00%	0.00%	3.71%	0.42%	0.00%	100.00%
Tai Lin Pai Road	RD_81_82	DD	50	31.6	Y	1800-1900	1140	38.94%	28.66%	0.20%	17.66%	5.17%	2.39%	0.77%	0.00%	0.00%	0.25%	0.63%	0.17%	0.20%	0.00%	0.00%	4.52%	0.43%	0.00%	100.00%
Tai Lin Pai Road	RD_81_82	DD	50	35.2	Y	1900-2000	750	42.66%	28.10%	0.00%	14.26%	3.81%	1.89%	0.28%	0.83%	0.00%	0.15%	0.71%	0.00%	0.40%	0.00%	0.00%	6.79%	0.12%	0.00%	100.00%
Tai Lin Pai Road	RD_81_82	DD	50	36.5	Y	2000-2100	610	37.27%	35.19%	0.00%	10.12%	4.62%	2.64%	0.19%	0.84%	0.00%	0.00%	0.65%	0.19%	0.46%	0.00%	0.00%	7.65%	0.19%	0.00%	100.00%
Tai Lin Pai Road	RD_81_82	DD	50	37.4	Y	2100-2200	510	35.99%	37.96%	0.00%	9.47%	3.58%	2.35%	0.56%	1.00%	0.00%	0.00%	1.00%	0.00%	0.19%	0.00%	0.00%	7.71%	0.19%	0.00%	100.00%
Tai Lin Pai Road	RD_81_82	DD	50	37.4	Y	2200-2300	510	35.34%	42.94%	0.00%	9.09%	2.35%	2.60%	0.37%	0.81%	0.00%	0.00%	0.56%	0.00%	0.19%	0.00%	0.00%	5.17%	0.56%	0.00%	100.00%
Tai Lin Pai Road	RD_81_82	DD	50	38.5	Y	2300-0000	380	32.46%	46.85%	0.00%	9.35%	2.45%	2.71%	0.00%	0.83%	0.00%	0.00%	0.00%	0.00%	0.00%	0.00%	0.00%	5.11%	0.25%	0.00%	100.00%
Wing Yip Street	RD_83_84	LD	50	30.0	Y	0000-0100	60	65.40%	13.00%	0.00%	8.70%	4.30%	4.30%	0.00%	0.00%	0.00%	0.00%	0.00%	0.00%	0.00%	0.00%	0.00%	4.30%	0.00%	0.00%	100.00%
Wing Yip Street	RD_83_84	LD	50	30.0	Y	0100-0200	40	58.60%	13.80%	0.00%	13.80%	6.90%	0.00%	0.00%	0.00%	0.00%	0.00%	0.00%	0.00%	0.00%	0.00%	0.00%	6.90%	0.00%	0.00%	100.00%
Wing Yip Street	RD_83_84	LD	50	30.0	Y	0200-0300	40	54.50%	18.20%	0.00%	9.10%	9.10%	0.00%	0.00%	0.00%	0.00%	0.00%	0.00%	0.00%	0.00%	0.00%	0.00%	9.10%	0.00%	0.00%	100.00%
Wing Yip Street	RD_83_84	LD	50	30.0	Y	0300-0400	40	43.50%	17.45%	0.00%	12.90%	17.45%	0.00%	0.00%	0.00%	0.00%	0.00%	0.00%	0.00%	0.00%	0.00%	0.00%	8.70%	0.00%	0.00%	100.00%
Wing Yip Street	RD_83_84	LD	50	30.0	Y	0400-0500	20	30.00%	20.00%	0.00%	20.00%	15.00%	5.00%	0.00%	0.00%	0.00%	0.00%	0.00%	0.00%	0.00%	0.00%	0.00%	10.00%	0.00%	0.00%	100.00%
Wing Yip Street	RD_83_84	LD	50	30.0	Y	0500-0600	40	30.70%	15.40%	0.00%	23.10%	15.40%	7.70%	0.00%	0.00%	0.00%	0.00%	0.00%	0.00%	0.00%	0.00%	0.00%	7.70%	0.00%	0.00%	100.00%
Wing Yip Street	RD_83_84	LD	50	30.0	Y	0600-0700	60	43.65%	10.85%	0.00%	19.55%	15.20%	4.30%	0.00%	0.00%	0.00%	0.00%	0.00%	0.00%	0.00%	0.00%	0.00%	4.30%	2.15%	0.00%	100.00%
Wing Yip Street	RD_83_84	LD	50	29.2	Y	0700-0800	170	59.65%	4.89%	0.00%	15.32%	9.75%	4.25%	0.61%	0.00%	0.00%	0.00%	0.00%	0.00%	0.00%	0.00%	0.00%	3.06%	2.46%	0.00%	100.00%
Wing Yip Street	RD_83_84	LD	50	28.8	Y	0800-0900	190	55.08%	4.92%	0.00%	18.62%	10.40%	6.02%	0.52%	0.00%	0.00%	0.00%	0.00%	0.00%	0.00%	0.00%	0.00%	2.77%	1.68%	0.00%	100.00%
Wing Yip Street	RD_83_84	LD	50	27.8	Y	0900-1000	250	49.75%	4.53%	0.00%	22.68%	12.38%	7.03%	0.38%	0.00%	0.00%	0.00%	0.00%	0.00%	0.00%	0.00%	0.00%	2.03%	1.22%	0.00%	100.00%
Wing Yip Street	RD_83_84	LD	50	28.5	Y	1000-1100	210	46.00%	3.95%	0.00%	22.27%	14.89%	6.42%	2.47%	0.00%	0.00%	0.00%	0.00%	0.00%	0.00%	0.00%	0.00%	2.00%	2.00%	0.00%	100.00%
Wing Yip Street	RD_83_84	LD	50	28.8	Y	1100-1200	190	43.04%	3.30%	0.00%	24.86%	16.65%	4.97%	2.78%	0.00%	0.00%	0.00%	0.00%	0.00%	0.00%	0.00%	0.00%	2.72%	1.68%	0.00%	100.00%
Wing Yip Street	RD_83_84	LD	50	29.0	Y	1200-1300	180	44.70%	3.10%	0.00%	23.95%	14.70%	6.75%	1.85%	0.00%	0.00%	0.00%	0.00%	0.00%	0.00%	0.00%	0.00%	3.10%	1.85%	0.00%	100.00%
Wing Yip Street	RD_83_84	LD	50	29.2	Y	1300-1400	170	47.09%	3.18%	0.00%	23.31%	14.45%	4.38%	2.55%	0.00%	0.00%	0.00%	0.00%	0.00%	0.00%	0.00%	0.00%	3.18%	1.86%	0.00%	100.00%
Wing Yip Street	RD_83_84	LD	50	28.7	Y	1400-1500	200	47.70%	3.25%	0.00%	23.65%	16.15%	3.80%	1.10%	0.00%	0.00%	0.00%	0.00%	0.00%	0.00%	0.00%	0.00%	2.70%	1.65%	0.00%	100.00%
Wing Yip Street	RD_83_84	LD	50	29.3	Y	1500-1600	160	49.00%	3.85%	0.00%	23.90%	14.85%	4.50%	1.30%	0.00%	0.00%	0.00%	0.00%	0.00%	0.00%	0.00%	0.00%	1.95%	0.65%	0.00%	100.00%
Wing Yip Street	RD_83_84	LD	50	29.0	Y	1600-1700	180	49.60%	3.70%	0.00%	20.85%	16.00%	2.45%	3.05%	0.00%	0.00%	0.00%	0.00%	0.00%	0.00%	0.00%	0.00%	3.10%	1.25%	0.00%	100.00%
Wing Yip Street	RD_83_84	LD	50	28.5	Y	1700-1800	210	58.44%	3.10%	0.00%	17.42%	12.23%	1.57%	2.05%	0.00%	0.00%	0.00%	0.00%	0.00%	0.00%	0.00%	0.00%	4.67%	0.52%	0.00%	100.00%
Wing Yip Street	RD_83_84	LD	50	28.5	Y	1800-1900	210	65.22%	3.09%	0.00%	14.51%	7.80%	0.52%	2.62%	0.00%	0.00%	0.00%	0.00%	0.00%	0.00%	0.00%	0.00%	5.71%	0.52%	0.00%	100.00%
Wing Yip Street	RD_83_84	LD	50	29.7	Y	1900-2000	140	68.40%	4.50%	0.00%	13.50%	5.30%	1.50%	0.00%	0.00%	0.00%	0.00%	0.00%	0.00%	0.00%	0.00%	0.00%	6.80%	0.00%	0.00%	100.00%
Wing Yip Street	RD_83_84	LD	50	30.0	Y	2000-2100	100	66.30%	6.15%	0.00%	10.20%	7.15%	2.05%	0.00%	0.00%	0.00%	0.00%	0.00%	0.00%	0.00%	0.00%	0.00%	8.15%	0.00%	0.00%	100.00%
Wing Yip Street	RD_83_84	LD	50	30.0	Y	2100-2200	90	65.44%	7.39%	0.00%	9.89%	4.94%	2.44%	1.11%	0.00%	0.00%	0.00%	0.00%	0.00%	0.00%	0.00%	0.00%	8.78%	0.00%	0.00%	100.00%
Wing Yip Street	RD_83_84	LD	50	30.0	Y	2200-2300	80	65.80%	8.85%	0.00%	10.15%	5.05%	2.55%	0.00%	0.00%	0.00%	0.00%	0.00%	0.00%	0.00%	0.00%	0.00%	6.30%	1.30%	0.00%	100.00%
Wing Yip Street	RD_83_84	LD	50	30.0	Y	2300-0000	60	64.95%	11.10%	0.00%	11.10%	3.70%	3.70%	0.00%	0.00%	0.00%	0.00%	0.00%	0.00%	0.00%	0.00%	0.00%	5.45%	0.00%	0.00%	100.00%

Road Name	Road ID	Road Type	Speed Limit (km/hr)	Average Speed (km/hr)	Start Emission Estimated by Broad Brush Approach (Y/N)	Hour	Total Vehicles (Veh/hr)	01 - Private Cars PC	02 - Taxi TAXI	03 - Light Goods Vehicles<=2.5t LGV3	04 - Light Goods Vehicles 2.5-3.5t LGV4	05 - Light Goods Vehicles>3.5t LGV6	06 - Medium Goods Vehicles<=15t HGV7	07 - Medium Goods Vehicles15-24t HGV8	08 - Public Light Buses PLB	09 - Private Light Bus <=3.5t PV4	10 - Private Light Bus >3.5t PV5	11 - Non-franchised Bus<=6.4t NFB6	12 - Non-franchised Bus 6.4-15t NFB7	13 - Non-franchised Bus 15-24t NFB8	14 - Franchised Bus Single Deck FBSD	15 - Franchised Bus Double Deck FBDD	16 - Motorcycles MC	17 - Heavy Goods Vehicles>24t HGV9	18 - Non-franchised Bus >24t NFB9	Total
Kwai Ting Road	RD_85	LD	50	30.0	Y	0000-0100	40	38.60%	22.60%	0.00%	12.90%	6.50%	6.50%	0.00%	0.00%	0.00%	0.00%	0.00%	0.00%	0.00%	0.00%	0.00%	9.70%	3.20%	0.00%	100.00%
Kwai Ting Road	RD_85	LD	50	30.0	Y	0100-0200	20	36.80%	26.30%	0.00%	15.80%	10.50%	5.30%	0.00%	0.00%	0.00%	0.00%	0.00%	0.00%	0.00%	0.00%	0.00%	5.30%	0.00%	0.00%	100.00%
Kwai Ting Road	RD_85	LD	50	30.0	Y	0200-0300	20	33.30%	33.30%	0.00%	13.30%	6.70%	6.70%	0.00%	0.00%	0.00%	0.00%	0.00%	0.00%	0.00%	0.00%	0.00%	6.70%	0.00%	0.00%	100.00%
Kwai Ting Road	RD_85	LD	50	30.0	Y	0300-0400	20	26.60%	26.70%	0.00%	20.00%	13.30%	6.70%	0.00%	0.00%	0.00%	0.00%	0.00%	0.00%	0.00%	0.00%	0.00%	6.70%	0.00%	0.00%	100.00%
Kwai Ting Road	RD_85	LD	50	30.0	Y	0400-0500	20	18.80%	24.90%	0.00%	25.00%	12.50%	12.50%	0.00%	0.00%	0.00%	0.00%	0.00%	0.00%	0.00%	0.00%	0.00%	6.30%	0.00%	0.00%	100.00%
Kwai Ting Road	RD_85	LD	50	30.0	Y	0500-0600	20	15.80%	26.30%	0.00%	26.30%	15.80%	10.50%	0.00%	0.00%	0.00%	0.00%	0.00%	0.00%	0.00%	0.00%	0.00%	5.30%	0.00%	0.00%	100.00%
Kwai Ting Road	RD_85	LD	50	30.0	Y	0600-0700	40	24.20%	18.20%	0.00%	24.20%	12.10%	6.10%	3.00%	0.00%	0.00%	0.00%	0.00%	0.00%	0.00%	0.00%	0.00%	6.10%	6.10%	0.00%	100.00%
Kwai Ting Road	RD_85	LD	50	29.0	Y	0700-0800	120	40.60%	8.00%	0.00%	22.10%	6.20%	6.20%	0.90%	0.00%	0.00%	0.00%	0.00%	0.00%	0.00%	0.00%	0.00%	8.00%	8.00%	0.00%	100.00%
Kwai Ting Road	RD_85	LD	50	28.8	Y	0800-0900	130	37.40%	8.70%	0.00%	26.20%	7.10%	7.90%	1.60%	0.00%	0.00%	0.00%	0.00%	0.00%	0.00%	0.00%	0.00%	6.30%	4.80%	0.00%	100.00%
Kwai Ting Road	RD_85	LD	50	27.8	Y	0900-1000	170	33.50%	7.10%	0.00%	31.80%	8.20%	9.40%	1.20%	0.00%	0.00%	0.00%	0.00%	0.00%	0.00%	0.00%	0.00%	4.70%	4.10%	0.00%	100.00%
Kwai Ting Road	RD_85	LD	50	28.5	Y	1000-1100	140	27.00%	6.60%	0.00%	28.50%	13.10%	14.60%	2.90%	0.00%	0.00%	0.00%	0.00%	0.00%	0.00%	0.00%	0.00%	2.90%	4.40%	0.00%	100.00%
Kwai Ting Road	RD_85	LD	50	28.8	Y	1100-1200	130	25.20%	4.90%	0.00%	31.60%	15.40%	12.20%	3.30%	0.00%	0.00%	0.00%	0.00%	0.00%	0.00%	0.00%	0.00%	4.10%	3.30%	0.00%	100.00%
Kwai Ting Road	RD_85	LD	50	29.0	Y	1200-1300	120	25.90%	5.40%	0.00%	30.20%	13.40%	14.30%	1.80%	0.00%	0.00%	0.00%	0.00%	0.00%	0.00%	0.00%	0.00%	4.50%	4.50%	0.00%	100.00%
Kwai Ting Road	RD_85	LD	50	29.3	Y	1300-1400	110	27.90%	5.80%	0.00%	30.70%	13.50%	10.60%	2.90%	0.00%	0.00%	0.00%	0.00%	0.00%	0.00%	0.00%	0.00%	4.80%	3.80%	0.00%	100.00%
Kwai Ting Road	RD_85	LD	50	28.8	Y	1400-1500	130	28.90%	5.80%	0.00%	32.20%	15.70%	8.30%	1.70%	0.00%	0.00%	0.00%	0.00%	0.00%	0.00%	0.00%	0.00%	4.10%	3.30%	0.00%	100.00%
Kwai Ting Road	RD_85	LD	50	29.5	Y	1500-1600	100	30.00%	7.00%	0.00%	32.00%	14.00%	10.00%	1.00%	0.00%	0.00%	0.00%	0.00%	0.00%	0.00%	0.00%	0.00%	3.00%	3.00%	0.00%	100.00%
Kwai Ting Road	RD_85	LD	50	29.3	Y	1600-1700	110	23.80%	7.60%	0.00%	22.90%	20.00%	19.00%	2.90%	0.00%	0.00%	0.00%	0.00%	0.00%	0.00%	0.00%	0.00%	3.80%	0.00%	0.00%	100.00%
Kwai Ting Road	RD_85	LD	50	29.3	Y	1700-1800	110	32.30%	7.30%	0.00%	22.00%	17.40%	12.80%	1.80%	0.00%	0.00%	0.00%	0.00%	0.00%	0.00%	0.00%	0.00%	6.40%	0.00%	0.00%	100.00%
Kwai Ting Road	RD_85	LD	50	29.5	Y	1800-1900	100	41.10%	8.40%	0.00%	20.00%	12.60%	6.30%	3.20%	0.00%	0.00%	0.00%	0.00%	0.00%	0.00%	0.00%	0.00%	8.40%	0.00%	0.00%	100.00%
Kwai Ting Road	RD_85	LD	50	30.0	Y	1900-2000	80	44.80%	10.00%	0.00%	20.00%	6.30%	3.80%	1.30%	0.00%	0.00%	0.00%	0.00%	0.00%	0.00%	0.00%	0.00%	12.50%	1.30%	0.00%	100.00%
Kwai Ting Road	RD_85	LD	50	30.0	Y	2000-2100	70	42.60%	13.10%	0.00%	14.80%	8.20%	4.90%	0.00%	0.00%	0.00%	0.00%	0.00%	0.00%	0.00%	0.00%	0.00%	14.80%	1.60%	0.00%	100.00%
Kwai Ting Road	RD_85	LD	50	30.0	Y	2100-2200	50	43.60%	14.60%	0.00%	14.60%	6.30%	4.20%	2.10%	0.00%	0.00%	0.00%	0.00%	0.00%	0.00%	0.00%	0.00%	14.60%	0.00%	0.00%	100.00%
Kwai Ting Road	RD_85	LD	50	30.0	Y	2200-2300	50	43.50%	17.40%	0.00%	15.20%	4.30%	4.30%	2.20%	0.00%	0.00%	0.00%	0.00%	0.00%	0.00%	0.00%	0.00%	10.90%	2.20%	0.00%	100.00%
Kwai Ting Road	RD_85	LD	50	30.0	Y	2300-0000	40	43.70%	18.80%	0.00%	15.60%	3.10%	6.30%	0.00%	0.00%	0.00%	0.00%	0.00%	0.00%	0.00%	0.00%	0.00%	12.50%	0.00%	0.00%	100.00%
Ka Kin Lane	RD_86	LD	50	30.0	Y	0000-0100	10	50.00%	12.50%	0.00%	12.50%	12.50%	0.00%	0.00%	0.00%	0.00%	0.00%	0.00%	0.00%	0.00%	0.00%	0.00%	12.50%	0.00%	0.00%	100.00%
Ka Kin Lane	RD_86	LD	50	30.0	Y	0100-0200	10	40.00%	20.00%	0.00%	0.00%	20.00%	0.00%	0.00%	0.00%	0.00%	0.00%	0.00%	0.00%	0.00%	0.00%	0.00%	20.00%	0.00%	0.00%	100.00%
Ka Kin Lane	RD_86	LD	50	30.0	Y	0200-0300	10	50.00%	25.00%	0.00%	0.00%	0.00%	0.00%	0.00%	0.00%	0.00%	0.00%	0.00%	0.00%	0.00%	0.00%	0.00%	25.00%	0.00%	0.00%	100.00%
Ka Kin Lane	RD_86	LD	50	30.0	Y	0300-0400	10	33.30%	0.00%	0.00%	0.00%	33.30%	0.00%	0.00%	0.00%	0.00%	0.00%	0.00%	0.00%	0.00%	0.00%	0.00%	33.40%	0.00%	0.00%	100.00%
Ka Kin Lane	RD_86	LD	50	30.0	Y	0400-0500	10	25.00%	0.00%	0.00%	25.00%	25.00%	0.00%	0.00%	0.00%	0.00%	0.00%	0.00%	0.00%	0.00%	0.00%	0.00%	25.00%	0.00%	0.00%	100.00%
Ka Kin Lane	RD_86	LD	50	30.0	Y	0500-0600	10	25.00%	0.00%	0.00%	25.00%	25.00%	0.00%	0.00%	0.00%	0.00%	0.00%	0.00%	0.00%	0.00%	0.00%	0.00%	25.00%	0.00%	0.00%	100.00%
Ka Kin Lane	RD_86	LD	50	30.0	Y	0600-0700	10	42.80%	14.30%	0.00%	14.30%	14.30%	0.00%	0.00%	0.00%	0.00%	0.00%	0.00%	0.00%	0.00%	0.00%	0.00%	14.30%	0.00%	0.00%	100.00%
Ka Kin Lane	RD_86	LD	50	30.0	Y	0700-0800	30	50.00%	4.20%	0.00%	16.70%	20.80%	0.00%	0.00%	0.00%	0.00%	0.00%	0.00%	0.00%	0.00%	0.00%	0.00%	8.30%	0.00%	0.00%	100.00%
Ka Kin Lane	RD_86	LD	50	30.0	Y	0800-0900	30	44.50%	7.40%	0.00%	18.50%	22.20%	0.00%	0.00%	0.00%	0.00%	0.00%	0.00%	0.00%	0.00%	0.00%	0.00%	7.40%	0.00%	0.00%	100.00%
Ka Kin Lane	RD_86	LD	50	30.0	Y	0900-1000	40	41.60%	5.60%	0.00%	22.20%	25.00%	0.00%	0.00%	0.00%	0.00%	0.00%	0.00%	0.00%	0.00%	0.00%	0.00%	5.60%	0.00%	0.00%	100.00%
Ka Kin Lane	RD_86	LD	50	30.0	Y	1000-1100	30	46.40%	3.60%	0.00%	25.00%	21.40%	0.00%	0.00%	0.00%	0.00%	0.00%	0.00%	0.00%	0.00%	0.00%	0.00%	3.60%	0.00%	0.00%	100.00%
Ka Kin Lane	RD_86	LD	50	30.0	Y	1100-1200	30	40.80%	3.70%	0.00%	25.90%	22.20%	0.00%	0.00%	0.00%	0.00%	0.00%	0.00%	0.00%	0.00%	0.00%	0.00%	7.40%	0.00%	0.00%	100.00%
Ka Kin Lane	RD_86	LD	50	30.0	Y	1200-1300	30	41.70%	4.20%	0.00%	25.00%	20.80%	0.00%	0.00%	0.00%	0.00%	0.00%	0.00%	0.00%	0.00%	0.00%	0.00%	8.30%	0.00%	0.00%	100.00%
Ka Kin Lane	RD_86	LD	50	30.0	Y	1300-1400	30	43.60%	4.30%	0.00%	21.70%	21.70%	0.00%	0.00%	0.00%	0.00%	0.00%	0.00%	0.00%	0.00%	0.00%	0.00%	8.70%	0.00%	0.00%	100.00%
Ka Kin Lane	RD_86	LD	50	30.0	Y	1400-1500	30	44.50%	3.70%	0.00%	22.20%	22.20%	0.00%	0.00%	0.00%	0.00%	0.00%	0.00%	0.00%	0.00%	0.00%	0.00%	7.40%	0.00%	0.00%	100.00%
Ka Kin Lane	RD_86	LD	50	30.0	Y	1500-1600	30	45.60%	4.50%	0.00%	22.70%	22.70%	0.00%	0.00%	0.00%	0.00%	0.00%	0.00%	0.00%	0.00%	0.00%	0.00%	4.50%	0.00%	0.00%	100.00%
Ka Kin Lane	RD_86	LD	50	30.0	Y	1600-1700	30	57.20%	0.00%	0.00%	23.80%	9.50%	0.00%	0.00%	0.00%	0.00%	0.00%	0.00%	0.00%	0.00%	0.00%	0.00%	9.50%	0.00%	0.00%	100.00%
Ka Kin Lane	RD_86	LD	50	30.0	Y	1700-1800	30	63.00%	0.00%	0.00%	18.50%	7.40%	0.00%	0.00%	0.00%	0.00%	0.00%	0.00%	0.00%	0.00%	0.00%	0.00%	11.10%	0.00%	0.00%	100.00%
Ka Kin Lane	RD_86	LD	50	30.0	Y	1800-1900	30	70.40%	0.00%	0.00%	14.80%	3.70%	0.00%	0.00%	0.00%	0.00%	0.00%	0.00%	0.00%	0.00%	0.00%	0.00%	11.10%	0.00%	0.00%	100.00%
Ka Kin Lane	RD_86	LD	50	30.0	Y	1900-2000	30	59.20%	4.50%	0.00%	13.60%	9.10%	0.00%	0.00%	0.00%	0.00%	0.00%	0.00%	0.00%	0.00%	0.00%	0.00%	13.60%	0.00%	0.00%	100.00%
Ka Kin Lane	RD_86	LD	50	30.0	Y	2000-2100	20	52.90%	5.90%	0.00%	11.80%	11.80%	0.00%	0.00%	0.00%	0.00%	0.00%	0.00%	0.00%	0.00%	0.00%	0.00%	17.60%	0.00%	0.00%	100.00%
Ka Kin Lane	RD_86	LD	50	30.0	Y	2100-2200	20	58.40%	8.30%	0.00%	8.30%	8.30%	0.00%	0.00%	0.00%	0.00%	0.00%	0.00%	0.00%	0.00%	0.00%	0.00%	16.70%	0.00%	0.00%	100.00%
Ka Kin Lane	RD_86	LD	50	30.0	Y	2200-2300	20	58.40%	8.30%	0.00%	8.30%	8.30%	0.00%	0.00%	0.00%	0.00%	0.00%	0.00%	0.00%	0.00%	0.00%	0.00%	16.70%	0.00%	0.00%	100.00%
Ka Kin Lane	RD_86	LD	50	30.0	Y	2300-0000	10	62.50%	12.50%	0.00%	12.50%	0.00%	0.00%	0.00%	0.00%	0.00%	0.00%	0.00%	0.00%	0.00%	0.00%	0.00%	12.50%	0.00%	0.00%	100.00%
Kwong Fai Lane	RD_87_88	LD	50	30.0	Y	0000-0100	20	58.25%	8.35%	0.00%	16.70%	0.00%	0.00%	0.00%	0.00%	0.00%	0.00%	0.00%	0.00%	0.00%	0.00%	0.00%	16.70%	0.00%	0.00%	100.00%
Kwong Fai Lane	RD_87_88	LD	50	30.0	Y	0100-0200	20	45.00%	10.00%	0.00%	22.50%	0.00%	0.00%	0.00%	0.00%	0.00%	0.00%	0.00%	0.00%	0.00%	0.00%	0.00%	22.50%	0.00%	0.00%	100.00%
Kwong Fai Lane	RD_87_88	LD	50	30.0	Y	0200-0300	20	37.50%	12.50%	0.00%	25.00%	0.00%	0.00%	0.00%	0.00%	0.00%	0.00%	0.00%	0.00%	0.00%	0.00%	0.00%	25.00%	0.00%	0.00%	100.00%
Kwong Fai Lane	RD_87_88	LD	50	30.0	Y	0300-0400	20	33.30%	0.00%	0.00%	33.30%	0.00%	0.00%	0.00%	0.00%	0.00%	0.00%	0.00%	0.00%	0.00%	0.00%	0.00%	33.40%	0.00%	0.00%	100.00%
Kwong Fai Lane	RD_87_88	LD	50	30.0	Y	0400-0500	20	33.30%	0.00%	0.00%	33.30%	0.00%	0.00%	0.00%	0.00%	0.00%	0.00%	0.00%	0.00%	0.00%	0.00%	0.00%	33.40%	0.00%	0.00%	100.00%
Kwong Fai Lane	RD_87_88	LD	50	30.0	Y	0500-0600	20	33.30%	0.00%	0.00%	33.30%	0.00%	0.00%	0.00%	0.00%	0.00%	0.00%	0.00%	0.00%	0.00%	0.00%	0.00%	33.40%	0.00%	0.00%	100.00%
Kwong Fai Lane	RD_87_88	LD	50	30.0	Y	0600-0700	20	41.65%	8.35%	0.00%	33.30%	0.00%	0.00%	0.00%	0.00%	0.00%	0.00%	0.00%	0.00%	0.00%	0.00%	0.00%	16.70%	0.00%	0.00%	100.00%
Kwong Fai Lane	RD_87_88	LD	50	30.0	Y	0700-0800	40	35.60%	0.00%	0.00%	44.90%	6.50%	0.00%	0.00%	0.00%	0.00%	0.00%	6.50%	0.00%	0.00%	0.00%	0.00%	6.50%	0.00%	0.00%	100.00%
Kwong Fai Lane	RD_87_88	LD	50	30.0	Y	0800-0900	40	29.80%	0.00%	0.00%	53.85%	5.45%	0.00%	0.00%	0.00%	0.00%	0.00%	5.45%	0.00%	0.00%	0.00%	0.00%	5.45%	0.00%	0.00%	100.00%
Kwong Fai Lane	RD_87_88	LD	50	30.0	Y	0900-1000	60	26.15%	0.00%	0.00%	61.85%	4.00%	0.00%	0.00%	0.00%	0.00%	0.00%	4.00%	0.00%	0.00%	0.00%	0.00%	4.00%	0.00%	0.00%	100.00%
Kwong Fai Lane	RD_87_88	LD	50	30.0	Y	1000-1100	60	43.25%	1.90%	0.00%	41.20%	3.90%	3.90%	0.00%	0.00%	0.00%	0.00%	0.00%	0.00%	0.00%	0.00%	0.00%	5.85%	0.00%	0.00%	100.00%
Kwong Fai Lane	RD_87_88	LD	50	30.0	Y	1100-1200	60	40.50%	2.10%	0.00%	44.65%	4.25%	0.00%	0.00%	0.00%	0.00%	0.00%	0.00%	0.00%	0.00%	0.00%	0.00%	8.50%	0.00%	0.00%	100.00%
Kwong Fai Lane	RD_87_88	LD	50	30.0	Y	1200-1300	60	38.45%	2.10%	0.00%	40.35%	4.25%	4.25%	0.00%	0.00%	0.00%	0.00%	0.00%	0.00%	0.00%	0.00%	0.00%	10.60%	0.00%	0.00%	100.00%
Kwong Fai Lane	RD_87_88	LD	50	30.0	Y	1300-1400	60	42.00%	2.25%	0.00%	39.55%	4.65%	0.00%	0.00%	0.00%	0.00%	0.00%	0.00%	0.00%	0.00%	0.00%	0.00%	11.55%	0.00%	0.00%	100.00%
Kwong Fai Lane	RD_87_88	LD	50	30.0	Y	1400-1500	60	44.00%	2.00%	0.00%	42.00%	4.00%	0.00%	0.00%	0.00%	0.00%	0.00%	0.00%	0.00%	0.00%	0.00%	0.00%	8.00%	0.00%	0.00%	100.00%
Kwong Fai Lane	RD_87_88	LD	50	30.0	Y	1500-1600	40	45.00%	2.50%	0.00%	42.50%	5.00%	0.00%	0.00%	0.00%	0.00%	0.00%	0.00%	0.00%	0.00%	0.00%	0.00%	5.00%	0.00%	0.00%	100.00%
Kwong Fai Lane	RD_87_88	LD	50	30.0	Y	1600-1700	60	56.30%	5.50%	0.00%	19.95%	3.65%	3.65%	0.00%	0.00%	0.00%	0.00%	0.00%	0.00%	0.00%	0.00%	0.00%	10.95%	0.00%	0.00%	100.00%
Kwong Fai Lane	RD_87_88	LD	50	30.0	Y	1700-1800	80	61.00%	4.20%	0.00%	15.25%	2.80%	2.80%	0.00%	0.00%	0.00%	0.00%	0.00%	0.00%	0.00%	0.00%	0.00%	13.95%	0.00%	0.00%	100.00%
Kwong Fai Lane	RD_87_88	LD	50	30.0	Y	1800-1900	80	64.75%	4.10%	0.00%	12.15%	2.70%	0.00%	0.00%	0.00%	0.00%	0.00%	0.00%	0.00%	0.00%	0.00%	0.00%	16.30%	0.00%	0.00%	100.00%
Kwong Fai Lane	RD_87_88	LD	50	30.0	Y	1900-2000	40	56.55%	2.50%	0.00%	23.05%	0.00%	0.00%	0.00%	0.00%	0.00%	0.00%	0.00%	0.00%	0.00%	0.00%	0.00%	17.90%	0.00%	0.00%	100.00%
Kwong Fai Lane	RD_87_88	LD	50	30.0	Y	2000-2100	40	55.45%	3.35%	0.00%	17.15%	0.00%	0.00%	0.00%	0.00%	0.00%	0.00%	0.00%	0.00%	0.00%	0.00%	0.00%	24.05%	0.00%	0.00%	100.00%
Kwong Fai Lane	RD_87_88	LD	50	30.0	Y	2100-2200	40	56.80%	4.15%	0.00%	17.45%	0.00%	0.00%	0.00%	0.00%	0.00%	0.00%	0.00%	0.00%	0.00%	0.00%	0.00%	21.60%	0.00%	0.00%	100.00%
Kwong Fai Lane	RD_87_88	LD	50	30.0	Y	2200-2300	40	59.05%	4.55%	0.00%	18.20%	0.00%	0.00%	0.00%	0.00%	0.00%	0.00%	0.00%	0.00%	0.00%	0.00%	0.00%	18.20%	0.00%	0.00%	100.00%
Kwong Fai Lane	RD_87_88	LD	50	30.0	Y	2300-0000	20	60.70%	6.25%	0.00%	13.40%	0.00%	0.00%	0.00%	0.00%	0.00%	0.00%	0.00%	0.00%	0.00%	0.00%	0.00%	19.65%	0.00%	0.00%	100.00%
Kwong Fai Circuit	RD_89	LD	50	29.0	Y	0000-0100	60	27.60%	50.10%	0.00%	8.60%	3.40%	1.70%	0.00%	0.00%	0.00%	0.00%	0.00%	0.00%	0.00%	0.00%	0.00%	8.60%	0.00%	0.00%	100.00%
Kwong Fai Circuit	RD_89	LD	50	30.0	Y	0100-0200	40	22.50%	55.00%	0.00%	10.00%	5.00%	2.50%	0.00%	0.00%	0.00%	0.00%	0.00%	0.00%	0.00%	0.00%	0.00%	5.00%	0.00%	0.00%	100.00%
Kwong Fai Circuit	RD_89	LD	50	30.0	Y	0200-0300	40	20.60%	61.80%	0.00%	8.80%	2.90%	0.00%	0.00%	0.00%	0.00%	0.00%	0.00%	0.00%	0.00%	0.00%	0.00%	5.90%	0.00%	0.00%	100.00%
Kwong Fai Circuit	RD_89	LD	50	30.0	Y	0300-0400	30	20.70%	55.30%	0.00%	10.30%	6.90%	3.40%	0.00%	0.00%	0.00%	0.00%	0.00%	0.00%	0.00%	0.00%	0.00%	3.40%	0.00%	0.00%	100.00%
Kwong Fai Circuit	RD_89	LD	50	30.0	Y	0400-0500	30	13.30%	56.70%	0.00%	16.70%	6.70%	3.30%	0.00%	0.00%	0.00%	0.00%	0.00%	0.00%	0.00%	0.00%	0.00%	3.30%	0.00%	0.00%	100.00%
Kwong Fai Circuit	RD_89	LD	50	30.0	Y	0500-0600	40	11.10%	55.60%	0.00%	19.40%	8.30%	2.80%	0.00%	0.00%	0.00%	0.00%	0.00%	0.00%	0.00%	0.00%	0.00%	2.80%	0.00%	0.00%	100.00%
Kwong Fai Circuit	RD_89	LD	50	29.0	Y	0600-0700	60	20.00%	43.60%	0.00%	18.20%	7.30%	1.80%	0.00%	0.00%	0.00%	0.00%	1.80%	0.00%	0.00%	0.00%	0.00%	7.30%	0.00%	0.00%	100.00%
Kwong Fai Circuit	RD_89	LD	50	26.0	Y	0700-0800	120	28.70%	33.90%	0.00%	23.50%	6.10%	2.60%	0.00%	0.00%	0.00%	0.00%	2.60%	0.00%	0.00%	0.00%	0.00%	2.60%	0.00%	0.00%	100.00%
Kwong Fai Circuit	RD_89	LD	50	25.0	Y	0800-0900	140	24.80%	35.10%	0.00%	27.00%	5.80%	3.60%	0.00%	0.00%	0.00%	0.00%	1.50%	0.00%	0.00%	0.00%	0.00%	2.20%	0.00%	0.00%	100.00%
Kwong Fai Circuit	RD_89	LD	50	22.5	Y	0900-1000	190	22.70%	29.80%	0.00%	32.50%	7.20%	4.40%	0.00%	0.00%	0.00%	0.00%	1.70%	0.00%	0.00%	0.00%	0.00%	1.70%	0.00%	0.00%	100.00%
Kwong Fai Circuit	RD_89	LD	50	23.0	Y	1000-1100	180	28.40%	21.60%	0.00%	28.40%	10.80%	5.70%	0.00%	0.00%	0.00%	0.00%	0.60%	0.00%	0.00%	0.00%	0.00%	4.50%	0.00%	0.00%	100.00%
Kwong Fai Circuit	RD_89	LD	50	24.0	Y	1100-1200	160	27.10%	16.80%	0.00%	32.20%	12.30%	4.50%	0.00%	0.00%	0.00%	0.00%	1.30%	0.00%	0.00%	0.00%	0.00%	5.80%	0.00%	0.00%	100.00%
Kwong Fai Circuit	RD_89	LD	50	24.5	Y	1200-1300	150	27.50%	18.30%	0.00%	30.30%	10.60%	5.60%	0.00%	0.00%	0.00%	0.00%	0.70%	0.00%	0.00%	0.00%	0.00%	7.00%	0.00%	0.00%	100.00%
Kwong Fai Circuit	RD_89	LD	50	25.0	Y	1300-1400	140	29.20%	18.20%	0.00%	30.00%	10.20%	4.40%	0.00%	0.00%	0.00%	0.00%	0.70%	0.00%	0.00%	0.00%	0.00%	7.30%	0.00%	0.00%	100.00%
Kwong Fai Circuit	RD_89	LD	50	24.0	Y	1400-1500	160	30.00%	17.50%	0.00%	30.60%	11.90%	3.10%	0.00%	0.00%	0.00%	0.00%	1.30%	0.00%	0.00%	0.00%	0.00%	5.60%	0.00%	0.00%	100.00%
Kwong Fai Circuit	RD_89	LD	50	25.0	Y	1500-1600	140	30.00%	21.20%	0.00%	29.90%	10.20%	3.60%	0.00%	0.00%	0.00%	0.00%	1.50%	0.00%	0.00%	0.00%	0.00%	3.60%	0.00%	0.00%	100.00%
Kwong Fai Circuit	RD_89	LD	50	22.5	Y	1600-1700	190	33.20%	17.10%	0.00%	22.70%	12.70%	5.50%	0.00%	0.00%	0.00%	0.00%	1.10%	0.00%	0.00%	0.00%	0.00%	7.70%	0.00%	0.00%	100.00%
Kwong Fai Circuit	RD_89	LD	50	21.5	Y	1700-1800	210	40.50%	14.30%	0.00%	19.50%	10.00%	3.30%	0.00%	0.00%	0.00%	0.00%	1.00%	0.00%	0.00%	0.00%	0.00%	11.40%	0.00%	0.00%	100.00%
Kwong Fai Circuit	RD_89	LD	50	21.5	Y	1800-1900	210	46.20%	14.80%	0.00%	16.30%	6.40%	1.50%	0.00%	0.00%	0.00%	0.00%	1.00%	0.00%	0.00%	0.00%	0.00%	13.80%	0.00%	0.00%	100.00%
Kwong Fai Circuit	RD_89	LD	50	25.5	Y	1900-2000	130	38.60%	25.20%	0.00%	16.50%	3.90%	0.80%	0.00%	0.00%	0.00%	0.00%	1.60%	0.00%	0.00%	0.00%	0.00%	13.40%	0.00%	0.00%	100.00%
Kwong Fai Circuit	RD_89	LD	50	26.5	Y	2000-2100	110	33.90%	31.10%	0.00%	11.70%	4.90%	1.00%	0.00%	0.00%	0.00%	0.00%	1.90%	0.00%	0.00%	0.00%	0.00%	15.50%	0.00%	0.00%	100.00%
Kwong Fai Circuit	RD_89	LD	50	27.5	Y	2100-2200	90	33.70%	33.70%	0.00%	10.50%	3.50%	1.20%	0.00%	0.00%	0.00%	0.00%	2.30%	0.00%	0.00%	0.00%	0.00%	15.10%	0.00%	0.00%	100.00%
Kwong Fai Circuit	RD_89	LD	50	27.5	Y	2200-2300	90	33.70%	39.90%	0.00%	10.80%	2.40%	1.20%	0.00%	0.00%	0.00%	0.00%	1.20%	0.00%	0.00%	0.00%	0.00%	10.80%	0.00%	0.00%	100.00%
Kwong Fai Circuit	RD_89	LD	50	28.5	Y	2300-0000	70	30.60%	43.60%	0.00%	11.30%	1.60%	1.60%	0.00%	0.00%	0.00%	0.00%	0.00%	0.00%	0.00%	0.00%	0.00%	11.30%	0.00%	0.00%	100.00%
Kwong Fai Circuit	RD_90	LD	50	29.0	Y	0000-0100	60	26.30%	50.80%	0.00%	8.80%	3.50%	1.80%	0.00%	0.00%	0.00%	0.00%	0.00%	0.00%	0.00%	0.00%	0.00%	8.80%	0.00%	0.00%	100.00%
Kwong Fai Circuit	RD_90	LD	50	30.0	Y	0100-0200	40	22.50%	55.00%	0.00%	10.00%	5.00%	2.50%	0.00%	0.00%	0.00%	0.00%	0.00%	0.00%	0.00%	0.00%	0.00%	5.00%	0.00%	0.00%	100.00%
Kwong Fai Circuit	RD_90	LD	50	30.0	Y	0200-0300	40	20.60%	61.80%	0.00%	8.80%	2.90%	0.00%	0.00%	0.00%	0.00%	0.00%	0.00%	0.00%	0.00%	0.00%	0.00%	5.90%	0.00%	0.00%	100.00%
Kwong Fai Circuit	RD_90	LD	50	30.0	Y	0300-0400	30	20.70%	55.30%	0.00%	10.30%	6.90%	3.40%	0.00%	0.00%	0.00%	0.00%	0.00%	0.00%	0.00%	0.00%	0.00%	3.40%	0.00%	0.00%	100.00%
Kwong Fai Circuit	RD_90	LD	50	30.0	Y	0400-0500	30	10.30%	58.80%	0.00%	17.20%	6.90%	3.40%	0.00%	0.00%	0.00%	0.00%	0.00%	0.00%	0.00%	0.00%	0.00%	3.40%	0.00%	0.00%	100.00%
Kwong Fai Circuit	RD_90	LD	50	30.0	Y	0500-0600	40	10.80%	54.10%	0.00%	18.90%	8.10%	2.70%	0.00%	0.00%	0.00%	0.00%	0.00%	0.00%	0.00%	0.00%	0.00%	5.40%	0.00%	0.00%	100.00%
Kwong Fai Circuit	RD_90	LD	50	29.0	Y	0600-0700	60	17.50%	42.00%	0.00%	19.30%	8.80%	1.80%	0.00%	0.00%	0.00%	0.00%	1.80%	0.00%	0.00%	0.00%	0.00%	8.80%	0.00%	0.00%	100.00%
Kwong Fai Circuit	RD_90	LD	50	26.0	Y	0700-0800	120	27.60%	33.60%	0.00%	25.00%	6.00%	2.60%	0.00%	0.00%	0.00%	0.00%	2.60%	0.00%	0.00%	0.00%	0.00%	2.60%	0.00%	0.00%	100.00%
Kwong Fai Circuit	RD_90	LD	50	25.0	Y	0800-0900	140	24.10%	35.00%	0.00%	28.50%	5.80%	2.90%	0.00%	0.00%	0.00%	0.00%	1.50%	0.00%	0.00%	0.00%	0.00%	2.20%	0.00%	0.00%	100.00%
Kwong Fai Circuit	RD_90	LD	50	22.5	Y	0900-1000	190	21.90%	29.50%	0.00%	34.50%	7.10%	3.80%	0.00%	0.00%	0.00%	0.00%	1.60%	0.00%	0.00%	0.00%	0.00%	1.60%	0.00%	0.00%	100.00%
Kwong Fai Circuit	RD_90	LD	50	23.0	Y	1000-1100	180	27.10%	21.50%	0.00%	29.40%	11.30%	5.60%	0.00%	0.00%	0.00%	0.00%	0.60%	0.00%	0.00%	0.00%	0.00%	4.50%	0.00%	0.00%	100.00%
Kwong Fai Circuit	RD_90	LD	50	24.0	Y	1100-1200	160	26.10%	16.60%	0.00%	33.10%	12.70%	4.50%	0.00%	0.00%	0.00%	0.00%	1.30%	0.00%	0.00%	0.00%	0.00%	5.70%	0.00%	0.00%	100.00%
Kwong Fai Circuit	RD_90	LD	50	24.5	Y	1200-1300	150	26.20%	17.90%	0.00%	31.10%	11.00%	5.50%	0.00%	0.00%	0.00%	0.00%	0.70%	0.00%	0.00%	0.00%	0.00%	7.60%	0.00%	0.00%	100.00%
Kwong Fai Circuit	RD_90	LD	50	25.0	Y	1300-1400	140	28.10%	18.00%	0.00%	30.20%	10.80%	4.30%	0.00%	0.00%	0.00%	0.00%	0.70%	0.00%	0.00%	0.00%	0.00%	7.90%	0.00%	0.00%	100.00%
Kwong Fai Circuit	RD_90	LD	50	23.5	Y	1400-1500	170	28.80%	17.20%	0.00%	31.30%	12.30%	3.10%	0.00%	0.00%	0.00%	0.00%	1.20%	0.00%	0.00%	0.00%	0.00%	6.10%	0.00%	0.00%	100.00%
Kwong Fai Circuit	RD_90	LD	50	25.0	Y	1500-1600	140	28.60%	20.70%	0.00%	30.70%	10.70%	3.60%	0.00%	0.00%	0.00%	0.00%	1.40%	0.00%	0.00%	0.00%	0.00%	4.30%	0.00%	0.00%	100.00%
Kwong Fai Circuit	RD_90	LD	50	22.5	Y	1600-1700	190	31.70%	16.90%	0.00%	21.90%	13.10%	6.60%	0.00%	0.00%	0.00%	0.00%	1.10%	0.00%	0.00%	0.00%	0.00%	8.70%	0.00%	0.00%	100.00%
Kwong Fai Circuit	RD_90	LD	50	21.5	Y	1700-1800	210	39.00%	14.30%	0.00%	19.00%	10.50%	3.80%	0.00%	0.00%	0.00%	0.00%	1.00%	0.00%	0.00%	0.00%	0.00%	12.40%	0.00%	0.00%	100.00%
Kwong Fai Circuit	RD_90	LD	50	21.5	Y	1800-1900	210	44.80%	14.90%	0.00%	15.90%	6.50%	2.00%	0.00%	0.00%	0.00%	0.00%	1.00%	0.00%	0.00%	0.00%	0.00%	14.90%	0.00%	0.00%	100.00%
Kwong Fai Circuit	RD_90	LD	50	25.5	Y	1900-2000	130	37.50%	25.00%	0.00%	16.40%	3.90%	0.80%	0.00%	0.00%	0.00%	0.00%	1.60%	0.00%	0.00%	0.00%	0.00%	14.80%	0.00%	0.00%	100.00%
Kwong Fai Circuit	RD_90	LD	50	26.5	Y	2000-2100	110	32.90%	31.10%	0.00%	11.70%	4.90%	1.00%	0.00%	0.00%	0.00%	0.00%	1.90%	0.00%	0.00%	0.00%	0.00%	16.50%	0.00%	0.00%	100.00%
Kwong Fai Circuit	RD_90	LD	50	27.5	Y	2100-2200	90	32.20%	33.40%	0.00%	11.50%	3.40%	1.10%	0.00%	0.00%	0.00%	0.00%	2.30%	0.00%	0.00%	0.00%	0.00%	16.10%	0.00%	0.00%	100.00%
Kwong Fai Circuit	RD_90	LD	50	27.5	Y	2200-2300	90	32.50%	39.90%	0.00%	10.80%	2.40%	1.20%	0.00%	0.00%	0.00%	0.00%	1.20%	0.00%	0.00%	0.00%	0.00%	12.00%	0.00%	0.00%	100.00%
Kwong Fai Circuit	RD_90	LD	50	28.5	Y	2300-0000	70	29.50%	44.30%	0.00%	11.50%	1.60%	1.60%	0.00%	0.00%	0.00%	0.00%	0.00%	0.00%	0.00%	0.00%	0.00%	11.50%	0.00%	0.00%	100.00%
Wo Tung Tsui Street	RD_91_92	LD	50	29.3	Y	0000-0100	110	25.73%	52.49%	0.00%	7.89%	2.00%	2.00%	0.00%	0.00%	0.00%	0.00%	0.00%	0.00%	0.00%	0.00%	0.00%	9.89%	0.00%	0.00%	100.00%
Wo Tung Tsui Street	RD_91_92	LD	50	29.5	Y	0100-0200	80	21.75%	57.95%	0.00%	8.70%	2.90%	2.90%	0.00%	0.00%	0.00%	0.00%	0.00%	0.00%	0.00%	0.00%	0.00%	5.80%	0.00%	0.00%	100.00%
Wo Tung Tsui Street	RD_91_92	LD	50	29.5	Y	0200-0300	80	19.40%	64.40%	0.00%	6.50%	3.20%	0.00%	0.00%	0.00%	0.00%	0.00%	0.00%	0.00%	0.00%	0.00%	0.00%	6.50%	0.00%	0.00%	100.00%
Wo Tung Tsui Street	RD_91_92	LD	50	29.5	Y	0300-0400	60	18.50%	55.60%	0.00%	11.10%	7.40%	3.70%	0.00%	0.00%	0.00%	0.00%	0.00%	0.00%	0.00%	0.00%	0.00%	3.70%	0.00%	0.00%	100.00%
Wo Tung Tsui Street	RD_91_92	LD	50	29.5	Y	0400-0500	60	11.10%	59.30%	0.00%	14.80%	7.40%	3.70%	0.00%	0.00%	0.00%	0.00%	0.00%	0.00%	0.00%	0.00%	0.00%	3.70%	0.00%	0.00%	100.00%
Wo Tung Tsui Street	RD_91_92	LD	50	29.5	Y	0500-0600	70	9.83%	58.86%	0.00%	16.36%	6.59%	3.24%	0.00%	0.00%	0.00%	0.00%	0.00%	0.00%	0.00%	0.00%	0.00%	5.13%	0.00%	0.00%	100.00%
Wo Tung Tsui Street	RD_91_92	LD	50	29.5	Y	0600-0700	100	18.40%	44.85%	0.00%	16.35%	7.15%	2.05%	0.00%	0.00%	0.00%	0.00%	2.05%	0.00%	0.00%	0.00%	0.00%	9.15%	0.00%	0.00%	100.00%
Wo Tung Tsui Street	RD_91_92	LD	50	29.5	Y	0700-0800	220	29.15%	33.90%	0.00%	22.50%	5.75%	2.90%	0.00%	0.00%	0.00%	0.00%	2.90%	0.00%	0.00%	0.00%	0.00%	2.90%	0.00%	0.00%	100.00%
Wo Tung Tsui Street	RD_91_92	LD	50	29.5	Y	0800-0900	260	25.50%	34.45%	0.00%	25.90%	6.50%	3.65%	0.00%	0.00%	0.00%	0.00%	1.60%	0.00%	0.00%	0.00%	0.00%	2.40%	0.00%	0.00%	100.00%
Wo Tung Tsui Street	RD_91_92	LD	50	29.5	Y	0900-1000	340	23.00%	29.75%	0.00%	31.65%	7.40%	4.60%	0.00%	0.00%	0.00%	0.00%	1.80%	0.00%	0.00%	0.00%	0.00%	1.80%	0.00%	0.00%	100.00%
Wo Tung Tsui Street	RD_91_92	LD	50	29.5	Y	1000-1100	300	27.75%	23.40%	0.00%	26.40%	10.05%	6.35%	0.00%	0.00%	0.00%	0.00%	0.70%	0.00%	0.00%	0.00%	0.00%	5.35%	0.00%	0.00%	100.00%
Wo Tung Tsui Street	RD_91_92	LD	50	29.5	Y	1100-1200	280	26.35%	18.30%	0.00%	30.15%	11.50%	5.30%	0.00%	0.00%	0.00%	0.00%	1.50%	0.00%	0.00%	0.00%	0.00%	6.90%	0.00%	0.00%	100.00%
Wo Tung Tsui Street	RD_91_92	LD	50	29.5	Y	1200-1300	260	26.50%	19.60%	0.00%	28.20%	9.80%	6.55%	0.00%	0.00%	0.00%	0.00%	0.80%	0.00%	0.00%	0.00%	0.00%	8.55%	0.00%	0.00%	100.00%
Wo Tung Tsui Street	RD_91_92	LD	50	29.5	Y	1300-1400	240	28.50%	19.60%	0.00%	27.70%	9.80%	4.65%	0.00%	0.00%	0.00%	0.00%	0.85%	0.00%	0.00%	0.00%	0.00%	8.90%	0.00%	0.00%	100.00%
Wo Tung Tsui Street	RD_91_92	LD	50	29.5	Y	1400-1500	280	28.95%	19.05%	0.00%	28.95%	10.95%	3.65%	0.00%	0.00%	0.00%	0.00%	1.50%	0.00%	0.00%	0.00%	0.00%	6.95%	0.00%	0.00%	100.00%
Wo Tung Tsui Street	RD_91_92	LD	50	29.5	Y	1500-1600	240	28.90%	22.85%	0.00%	28.00%	9.50%	4.30%	0.00%	0.00%	0.00%	0.00%	1.70%	0.00%	0.00%	0.00%	0.00%	4.75%	0.00%	0.00%	100.00%
Wo Tung Tsui Street	RD_91_92	LD	50	29.5	Y	1600-1700	300	31.95%	20.40%	0.00%	18.70%	10.55%	6.80%	0.00%	0.00%	0.00%	0.00%	1.40%	0.00%	0.00%	0.00%	0.00%	10.20%	0.00%	0.00%	100.00%
Wo Tung Tsui Street	RD_91_92	LD	50	29.5	Y	1700-1800	360	38.50%	17.00%	0.00%	16.10%	8.50%	4.10%	0.00%	0.00%	0.00%	0.00%	1.20%	0.00%	0.00%	0.00%	0.00%	14.60%	0.00%	0.00%	100.00%
Wo Tung Tsui Street	RD_91_92	LD	50	29.5	Y	1800-1900	340	43.45%	17.35%	0.00%	13.45%	5.40%	1.80%	0.00%	0.00%	0.00%	0.00%	1.20%	0.00%	0.00%	0.00%	0.00%	17.35%	0.00%	0.00%	100.00%
Wo Tung Tsui Street	RD_91_92	LD	50	29.5	Y	1900-2000	230	36.67%	26.24%	0.00%	14.45%	3.60%	0.90%	0.00%	0.00%	0.00%	0.00%	1.80%	0.00%	0.00%	0.00%	0.00%	16.33%	0.00%	0.00%	100.00%
Wo Tung Tsui Street	RD_91_92	LD	50	29.5	Y	2000-2100	200	31.15%	32.75%	0.00%	10.40%	4.35%	1.10%	0.00%	0.00%	0.00%	0.00%	2.20%	0.00%	0.00%	0.00%	0.00%	18.05%	0.00%	0.00%	100.00%
Wo Tung Tsui Street	RD_91_92	LD	50	29.5	Y	2100-2200	160	30.75%	35.30%	0.00%	9.80%	2.60%	1.30%	0.00%	0.00%	0.00%	0.00%	2.60%	0.00%	0.00%	0.00%	0.00%	17.65%	0.00%	0.00%	100.00%
Wo Tung Tsui Street	RD_91_92	LD	50	29.5	Y	2200-2300	160	31.30%	40.75%	0.00%	9.55%	2.70%	1.40%	0.00%	0.00%	0.00%	0.00%	1.40%	0.00%	0.00%	0.00%	0.00%	12.90%	0.00%	0.00%	100.00%
Wo Tung Tsui Street	RD_91_92	LD	50	29.5	Y	2300-0000	120	28.70%	45.40%	0.00%	9.25%	1.85%	1.85%	0.00%	0.00%	0.00%	0.00%	0.00%	0.00%	0.00%	0.00%	0.00%	12.95%	0.00%	0.00%	100.00%
Wo Tung Tsui Street	RD_93_94	LD	50	28.9	Y	0000-0100	170	19.20%	54.94%	0.00%	7.42%	3.65%	3.65%	0.00%	0.00%	0.00%	0.00%	0.00%	0.00%	0.00%	0.00%	4.96%	5.52%	0.66%	0.00%	100.00%
Wo Tung Tsui Street	RD_93_94	LD	50	29.8	Y	0100-0200	120	15.53%	59.90%	0.00%	8.20%	6.39%	3.69%	1.77%	0.00%	0.00%	0.00%	0.00%	0.00%	0.00%	0.00%	0.83%	3.69%	0.00%	0.00%	100.00%
Wo Tung Tsui Street	RD_93_94	LD	50	29.8	Y	0200-0300	110	13.95%	66.05%	0.00%	7.03%	5.00%	2.96%	0.00%	0.00%	0.00%	0.00%	0.00%	0.00%	0.00%	0.00%	0.00%	5.00%	0.00%	0.00%	100.00%
Wo Tung Tsui Street	RD_93_94	LD	50	30.0	Y	0300-0400	90	14.28%	58.42%	0.00%	10.69%	9.49%	4.76%	0.00%	0.00%	0.00%	0.00%	0.00%	0.00%	0.00%	0.00%	0.00%	2.37%	0.00%	0.00%	100.00%
Wo Tung Tsui Street	RD_93_94	LD	50	30.0	Y	0400-0500	100	7.70%	57.98%	0.00%	14.36%	8.84%	6.66%	0.00%	0.00%	0.00%	0.00%	0.00%	0.00%	0.00%	0.00%	2.28%	2.18%	0.00%	0.00%	100.00%
Wo Tung Tsui Street	RD_93_94	LD	50	29.8	Y	0500-0600	120	7.28%	54.43%	0.00%	15.48%	9.08%	6.40%	0.00%	0.00%	0.00%	0.00%	0.00%	0.00%	0.00%	0.00%	4.59%	2.74%	0.00%	0.00%	100.00%
Wo Tung Tsui Street	RD_93_94	LD	50	27.1	Y	0600-0700	260	8.20%	28.65%	0.00%	10.15%	6.65%	2.70%	0.80%	28.00%	0.00%	2.70%	0.80%	0.40%	0.80%	0.00%	6.25%	3.10%	0.80%	0.00%	100.00%
Wo Tung Tsui Street	RD_93_94	LD	50	23.1	Y	0700-0800	480	14.96%	23.92%	0.00%	13.20%	8.31%	5.72%	0.85%	17.72%	0.62%	0.86%	1.04%	0.43%	1.25%	0.00%	5.35%	4.89%	0.86%	0.00%	100.00%
Wo Tung Tsui Street	RD_93_94	LD	50	22.8	Y	0800-0900	510	14.06%	27.08%	0.00%	16.48%	9.28%	8.17%	1.19%	10.26%	1.17%	0.99%	0.63%	0.41%	0.79%	0.00%	4.93%	4.15%	0.41%	0.00%	100.00%
Wo Tung Tsui Street	RD_93_94	LD	50	20.5	Y	0900-1000	640	13.61%	24.61%	0.34%	21.16%	11.71%	10.23%	1.10%	8.01%	0.18%	0.31%	0.82%	0.18%	0.34%	0.00%	3.65%	3.29%	0.48%	0.00%	100.00%
Wo Tung Tsui Street	RD_93_94	LD	50	21.3	Y	1000-1100	600	16.41%	19.47%	0.34%	21.35%	12.03%	11.84%	2.02%	8.43%	0.00%	1.02%	0.51%	0.17%	0.34%	0.00%	2.36%	2.52%	1.17%	0.00%	100.00%
Wo Tung Tsui Street	RD_93_94	LD	50	22.5	Y	1100-1200	530	15.87%	15.68%	0.39%	24.66%	13.96%	10.03%	1.96%	8.18%	0.39%	1.18%	0.61%	0.00%	0.17%	0.00%	2.70%	3.27%	0.95%	0.00%	100.00%
Wo Tung Tsui Street	RD_93_94	LD	50	23.0	Y	1200-1300	500	15.54%	16.60%	0.44%	22.81%	11.58%	11.80%	1.45%	9.33%	0.00%	1.23%	0.44%	0.22%	0.44%	0.00%	2.91%	3.92%	1.28%	0.00%	100.00%
Wo Tung Tsui Street	RD_93_94	LD	50	24.1	Y	1300-1400	440	17.90%	17.48%	0.44%	23.84%	12.39%	9.44%	2.08%	6.20%	0.00%	0.90%	0.44%	0.00%	0.23%	0.00%	3.20%	4.33%	1.13%	0.00%	100.00%
Wo Tung Tsui Street	RD_93_94	LD	50	22.9	Y	1400-1500	510	18.85%	17.04%	0.44%	24.78%	14.21%	7.26%	1.00%	7.19%	0.44%	0.23%	0.61%	0.22%	0.44%	0.00%	2.63%	3.65%	1.00%	0.00%	100.00%
Wo Tung Tsui Street	RD_93_94	LD	50	24.1	Y	1500-1600	440	18.51%	20.10%	0.44%	23.94%	12.28%	8.12%	0.70%	6.48%	0.44%	1.35%	0.93%	0.22%	0.44%	0.00%	2.81%	2.55%	0.69%	0.00%	100.00%
Wo Tung Tsui Street	RD_93_94	LD	50	21.4	Y	1600-1700	600	18.91%	17.73%	0.34%	20.09%	9.78%	10.01%	1.18%	8.05%	0.35%	4.78%	1.04%	0.00%	0.18%	0.00%	2.69%	3.19%	1.68%	0.00%	100.00%
Wo Tung Tsui Street	RD_93_94	LD	50	21.0	Y	1700-1800	610	26.30%	16.95%	0.34%	19.80%	8.80%	6.79%	0.83%	8.32%	0.17%	1.50%	0.85%	0.00%	0.17%	0.00%	3.20%	5.14%	0.83%	0.00%	100.00%
Wo Tung Tsui Street	RD_93_94	LD	50	21.5	Y	1800-1900	580	30.43%	18.13%	0.34%	16.86%	5.55%	3.11%	1.02%	11.98%	0.00%	0.88%	0.90%	0.00%	0.17%	0.00%	3.65%	6.27%	0.70%	0.00%	100.00%
Wo Tung Tsui Street	RD_93_94	LD	50	25.1	Y	1900-2000	380	24.89%	25.24%	0.00%	13.95%	4.71%	2.41%	0.54%	11.85%	0.00%	0.28%	0.82%	0.00%	0.54%	0.00%	5.52%	8.98%	0.27%	0.00%	100.00%
Wo Tung Tsui Street	RD_93_94	LD	50	26.0	Y	2000-2100	330	21.65%	31.50%	0.00%	9.54%	5.76%	3.14%	0.32%	10.85%	0.00%	0.33%	0.97%	0.32%	0.65%	0.00%	5.11%	9.55%	0.32%	0.00%	100.00%
Wo Tung Tsui Street	RD_93_94	LD	50	26.9	Y	2100-2200	280	20.66%	33.38%	0.00%	9.05%	4.10%	2.61%	1.16%	12.53%	0.00%	0.00%	1.54%	0.00%	0.00%	0.00%	5.27%	9.70%	0.00%	0.00%	100.00%
Wo Tung Tsui Street	RD_93_94	LD	50	27.1	Y	2200-2300	270	20.72%	38.48%	0.00%	8.84%	3.06%	3.44%	0.74%	11.39%	0.00%	0.00%	0.74%	0.00%	0.39%	0.00%	5.33%	6.50%	0.36%	0.00%	100.00%
Wo Tung Tsui Street	RD_93_94	LD	50	28.4	Y	2300-0000	200	19.20%	41.94%	0.00%	8.83%	2.63%	3.13%	0.00%	11.34%	0.00%	0.00%	0.00%	0.00%	0.00%	0.00%	6.75%	6.21%	0.00%	0.00%	100.00%
Wo Tung Tsui Street	RD_95_96	LD	50	29.2	Y	0000-0100	180	20.12%	52.67%	0.00%	7.13%	2.98%	3.53%	0.00%	0.00%	0.00%	0.00%	0.00%	0.00%	0.00%	0.00%	6.42%	6.54%	0.62%	0.00%	100.00%
Wo Tung Tsui Street	RD_95_96	LD	50	29.8	Y	0100-0200	120	17.42%	61.54%	0.00%	7.33%	4.56%	2.77%	0.96%	0.00%	0.00%	0.00%	0.00%	0.00%	0.00%	0.00%	0.88%	4.56%	0.00%	0.00%	100.00%
Wo Tung Tsui Street	RD_95_96	LD	50	30.0	Y	0200-0300	100	14.00%	64.98%	0.00%	7.02%	5.00%	2.98%	0.00%	0.00%	0.00%	0.00%	0.00%	0.00%	0.00%	0.00%	1.02%	5.00%	0.00%	0.00%	100.00%
Wo Tung Tsui Street	RD_95_96	LD	50	30.0	Y	0300-0400	90	15.24%	58.84%	0.00%	9.38%	8.27%	5.87%	0.00%	0.00%	0.00%	0.00%	0.00%	0.00%	0.00%	0.00%	0.00%	2.40%	0.00%	0.00%	100.00%
Wo Tung Tsui Street	RD_95_96	LD	50	30.0	Y	0400-0500	100	8.90%	58.90%	0.00%	13.34%	6.66%	5.58%	0.00%	0.00%	0.00%	0.00%	0.00%	0.00%	0.00%	0.00%	4.38%	2.24%	0.00%	0.00%	100.00%
Wo Tung Tsui Street	RD_95_96	LD	50	29.8	Y	0500-0600	110	7.31%	55.05%	0.00%	14.68%	8.26%	5.51%	0.00%	0.00%	0.00%	0.00%	0.00%	0.00%	0.00%	0.00%	6.43%	2.75%	0.00%	0.00%	100.00%
Wo Tung Tsui Street	RD_95_96	LD	50	28.5	Y	0600-0700	230	9.68%	32.18%	0.00%	11.04%	6.63%	3.51%	0.45%	18.42%	0.00%	1.76%	0.91%	0.45%	0.91%	0.46%	8.28%	4.42%	0.90%	0.00%	100.00%
Wo Tung Tsui Street	RD_95_96	LD	50	25.1	Y	0700-0800	450	17.20%	28.67%	0.00%	13.53%	7.33%	5.97%	0.70%	10.30%	0.70%	0.93%	0.93%	0.47%	1.37%	0.20%	5.73%	5.27%	0.70%	0.00%	100.00%
Wo Tung Tsui Street	RD_95_96	LD	50	24.4	Y	0800-0900	500	15.92%	30.74%	0.00%	16.13%	7.96%	8.57%	1.00%	5.78%	1.22%	1.21%	0.40%	0.41%	0.80%	0.20%	4.95%	4.30%	0.41%	0.00%	100.00%

Year 2033 Traffic Flows

Road Name	Road ID	Road Type	Speed Limit (km/hr)	Average Speed (km/hr)	Start Emission Estimated by Broad Brush Approach (Y/N)	Hour	Total Vehicles (Veh/hr)	01 - Private Cars	02 - Taxi	03 - Light Goods Vehicles<=2.5t	04 - Light Goods Vehicles 2.5-3.5t	05 - Light Goods Vehicles>3.5t	06 - Medium Goods Vehicles<=15t	07 - Medium Goods Vehicles15-24t	08 - Public Light Buses	09 - Private Light Bus <=3.5t	10 - Private Light Bus >3.5t	11 - Non-franchised Bus<=6.4t	12 - Non-franchised Bus 6.4-15t	13 - Non-franchised Bus 15-24t	14 - Franchised Bus Single Deck	15 - Franchised Bus Double Deck	16 - Motorcycles	17 - Heavy Goods Vehicles>24t	18 - Non-franchised Bus >24t	Total
								PC	TAXI	LGV3	LGV4	LGV6	HGV7	HGV8	PLB	PV4	PV5	NFB6	NFB7	NFB8	FBSD	FBDD	MC	HGV9	NFB9	
Wo Tung Tsui Street	RD_95_96	LD	50	22.5	Y	0900-1000	620	15.35%	28.16%	0.30%	20.93%	10.10%	10.64%	0.80%	4.42%	0.17%	0.30%	0.67%	0.17%	0.30%	0.13%	3.77%	3.45%	0.34%	0.00%	100.00%
Wo Tung Tsui Street	RD_95_96	LD	50	23.4	Y	1000-1100	570	18.68%	20.86%	0.38%	21.66%	10.78%	11.65%	1.63%	5.13%	0.00%	0.75%	0.38%	0.19%	0.38%	0.18%	3.01%	3.24%	1.11%	0.00%	100.00%
Wo Tung Tsui Street	RD_95_96	LD	50	24.5	Y	1100-1200	500	18.04%	16.65%	0.38%	24.96%	12.77%	10.09%	1.65%	4.87%	0.19%	0.81%	0.62%	0.00%	0.00%	0.43%	3.66%	4.09%	0.79%	0.00%	100.00%
Wo Tung Tsui Street	RD_95_96	LD	50	25.0	Y	1200-1300	460	17.92%	17.48%	0.41%	22.91%	10.70%	11.58%	1.11%	5.71%	0.00%	0.85%	0.41%	0.22%	0.41%	0.44%	3.72%	5.05%	1.08%	0.00%	100.00%
Wo Tung Tsui Street	RD_95_96	LD	50	25.5	Y	1300-1400	430	20.02%	18.39%	0.47%	23.27%	11.25%	9.09%	1.69%	3.60%	0.00%	0.50%	0.25%	0.00%	0.00%	0.50%	4.33%	5.45%	1.18%	0.00%	100.00%
Wo Tung Tsui Street	RD_95_96	LD	50	24.6	Y	1400-1500	490	21.00%	17.94%	0.42%	24.66%	12.93%	6.84%	0.84%	4.34%	0.23%	0.18%	0.66%	0.23%	0.42%	0.43%	3.24%	4.58%	1.04%	0.00%	100.00%
Wo Tung Tsui Street	RD_95_96	LD	50	25.7	Y	1500-1600	420	20.50%	21.00%	0.48%	23.88%	11.07%	7.70%	0.74%	3.82%	0.23%	0.97%	0.72%	0.23%	0.48%	0.50%	3.84%	3.14%	0.72%	0.00%	100.00%
Wo Tung Tsui Street	RD_95_96	LD	50	23.8	Y	1600-1700	550	22.56%	16.44%	0.38%	20.92%	9.50%	9.14%	1.12%	5.62%	0.00%	2.22%	0.92%	0.00%	0.00%	0.36%	4.32%	4.66%	1.84%	0.00%	100.00%
Wo Tung Tsui Street	RD_95_96	LD	50	23.3	Y	1700-1800	580	29.53%	15.10%	0.34%	19.58%	8.23%	5.94%	0.71%	5.44%	0.00%	0.72%	0.70%	0.00%	0.00%	0.36%	5.13%	7.31%	0.89%	0.00%	100.00%
Wo Tung Tsui Street	RD_95_96	LD	50	23.6	Y	1800-1900	560	33.96%	15.91%	0.38%	16.62%	5.27%	2.74%	0.90%	7.65%	0.00%	0.36%	0.74%	0.00%	0.00%	0.18%	5.65%	8.90%	0.73%	0.00%	100.00%
Wo Tung Tsui Street	RD_95_96	LD	50	26.1	Y	1900-2000	390	27.64%	26.00%	0.00%	13.41%	3.99%	2.17%	0.29%	6.94%	0.00%	0.26%	0.80%	0.00%	0.54%	0.26%	6.67%	10.76%	0.29%	0.00%	100.00%
Wo Tung Tsui Street	RD_95_96	LD	50	27.2	Y	2000-2100	320	23.81%	31.94%	0.00%	8.99%	4.84%	2.89%	0.34%	6.35%	0.00%	0.00%	0.96%	0.34%	0.65%	0.31%	6.31%	11.94%	0.34%	0.00%	100.00%
Wo Tung Tsui Street	RD_95_96	LD	50	27.9	Y	2100-2200	270	22.50%	33.97%	0.00%	8.76%	3.80%	3.01%	0.79%	7.13%	0.00%	0.00%	1.16%	0.00%	0.00%	0.38%	6.67%	11.83%	0.00%	0.00%	100.00%
Wo Tung Tsui Street	RD_95_96	LD	50	27.9	Y	2200-2300	270	22.58%	39.21%	0.00%	8.59%	2.76%	3.14%	0.41%	7.01%	0.00%	0.00%	0.79%	0.00%	0.00%	0.38%	6.55%	8.19%	0.41%	0.00%	100.00%
Wo Tung Tsui Street	RD_95_96	LD	50	28.8	Y	2300-0000	200	20.54%	42.04%	0.00%	8.22%	2.58%	3.03%	0.00%	6.68%	0.00%	0.00%	0.00%	0.00%	0.00%	0.52%	8.19%	8.22%	0.00%	0.00%	100.00%
Wo Kwai Lane	RD_97_98	LD	50	28.0	Y	0000-0100	200	22.56%	52.96%	0.00%	7.18%	3.08%	3.08%	0.00%	0.00%	0.00%	0.00%	0.00%	0.00%	0.00%	0.00%	5.52%	5.10%	0.52%	0.00%	100.00%
Wo Kwai Lane	RD_97_98	LD	50	29.2	Y	0100-0200	140	19.66%	60.80%	0.00%	7.87%	4.66%	2.36%	0.81%	0.00%	0.00%	0.00%	0.00%	0.00%	0.00%	0.00%	0.74%	3.10%	0.00%	0.00%	100.00%
Wo Kwai Lane	RD_97_98	LD	50	29.6	Y	0200-0300	120	16.12%	64.37%	0.00%	7.65%	4.23%	2.53%	0.00%	0.00%	0.00%	0.00%	0.00%	0.00%	0.00%	0.00%	0.88%	4.23%	0.00%	0.00%	100.00%
Wo Kwai Lane	RD_97_98	LD	50	29.8	Y	0300-0400	110	15.25%	59.25%	0.00%	10.18%	8.12%	5.12%	0.00%	0.00%	0.00%	0.00%	0.00%	0.00%	0.00%	0.00%	0.00%	2.07%	0.00%	0.00%	100.00%
Wo Kwai Lane	RD_97_98	LD	50	29.6	Y	0400-0500	120	9.62%	58.69%	0.00%	14.42%	6.75%	4.80%	0.00%	0.00%	0.00%	0.00%	0.00%	0.00%	0.00%	0.00%	3.79%	1.93%	0.00%	0.00%	100.00%
Wo Kwai Lane	RD_97_98	LD	50	29.4	Y	0500-0600	130	9.38%	54.58%	0.00%	15.63%	7.82%	4.68%	0.00%	0.00%	0.00%	0.00%	0.00%	0.00%	0.00%	0.00%	5.54%	2.37%	0.00%	0.00%	100.00%
Wo Kwai Lane	RD_97_98	LD	50	26.9	Y	0600-0700	260	11.47%	33.80%	0.00%	12.25%	6.31%	3.20%	0.38%	16.70%	0.00%	1.56%	0.77%	0.38%	0.77%	0.39%	7.65%	3.60%	0.76%	0.00%	100.00%
Wo Kwai Lane	RD_97_98	LD	50	22.0	Y	0700-0800	510	19.29%	27.78%	0.00%	16.12%	7.17%	5.16%	0.60%	8.96%	0.60%	0.78%	0.41%	0.39%	1.18%	0.19%	4.98%	5.78%	0.60%	0.00%	100.00%
Wo Kwai Lane	RD_97_98	LD	50	20.6	Y	0800-0900	580	17.60%	29.95%	0.00%	19.17%	7.89%	6.87%	0.87%	4.94%	1.05%	1.02%	0.37%	0.36%	0.74%	0.19%	4.21%	4.39%	0.36%	0.00%	100.00%
Wo Kwai Lane	RD_97_98	LD	50	17.8	Y	0900-1000	720	16.81%	27.06%	0.27%	24.58%	9.83%	8.71%	0.74%	3.77%	0.14%	0.27%	0.27%	0.14%	0.27%	0.13%	3.19%	3.52%	0.29%	0.00%	100.00%
Wo Kwai Lane	RD_97_98	LD	50	19.0	Y	1000-1100	650	21.24%	21.08%	0.34%	23.28%	10.42%	9.94%	1.44%	4.50%	0.00%	0.64%	0.34%	0.16%	0.34%	0.18%	2.64%	2.48%	0.98%	0.00%	100.00%
Wo Kwai Lane	RD_97_98	LD	50	20.7	Y	1100-1200	570	20.57%	16.78%	0.38%	26.78%	12.19%	8.58%	1.44%	4.26%	0.19%	0.75%	0.56%	0.00%	0.00%	0.37%	3.19%	3.23%	0.72%	0.00%	100.00%
Wo Kwai Lane	RD_97_98	LD	50	21.3	Y	1200-1300	540	20.46%	17.78%	0.38%	24.89%	10.16%	10.13%	0.95%	4.94%	0.00%	0.74%	0.38%	0.19%	0.38%	0.37%	3.24%	4.05%	0.96%	0.00%	100.00%
Wo Kwai Lane	RD_97_98	LD	50	22.3	Y	1300-1400	490	22.81%	18.46%	0.38%	25.40%	10.58%	7.67%	1.48%	3.13%	0.00%	0.43%	0.18%	0.00%	0.00%	0.43%	3.73%	4.31%	1.00%	0.00%	100.00%
Wo Kwai Lane	RD_97_98	LD	50	20.8	Y	1400-1500	560	23.55%	17.96%	0.38%	26.39%	12.08%	5.93%	0.73%	3.74%	0.20%	0.18%	0.56%	0.20%	0.38%	0.36%	2.85%	3.63%	0.89%	0.00%	100.00%
Wo Kwai Lane	RD_97_98	LD	50	22.3	Y	1500-1600	490	23.10%	21.06%	0.38%	25.61%	10.50%	6.41%	0.61%	3.31%	0.19%	0.81%	0.62%	0.19%	0.38%	0.43%	3.31%	2.47%	0.62%	0.00%	100.00%
Wo Kwai Lane	RD_97_98	LD	50	19.8	Y	1600-1700	610	25.85%	17.94%	0.34%	20.38%	9.01%	8.53%	0.98%	4.94%	0.00%	1.95%	1.15%	0.00%	0.00%	0.35%	3.78%	3.13%	1.67%	0.00%	100.00%
Wo Kwai Lane	RD_97_98	LD	50	18.8	Y	1700-1800	660	33.98%	16.24%	0.34%	18.99%	7.67%	5.50%	0.61%	4.74%	0.00%	0.59%	0.88%	0.00%	0.00%	0.30%	4.49%	4.89%	0.79%	0.00%	100.00%
Wo Kwai Lane	RD_97_98	LD	50	19.2	Y	1800-1900	640	38.70%	17.20%	0.34%	16.01%	4.80%	2.54%	0.81%	6.66%	0.00%	0.30%	0.98%	0.00%	0.00%	0.18%	4.93%	5.89%	0.67%	0.00%	100.00%
Wo Kwai Lane	RD_97_98	LD	50	23.5	Y	1900-2000	430	31.31%	26.18%	0.00%	14.52%	3.74%	1.90%	0.22%	6.05%	0.00%	0.25%	0.66%	0.00%	0.47%	0.25%	5.84%	8.38%	0.22%	0.00%	100.00%
Wo Kwai Lane	RD_97_98	LD	50	24.7	Y	2000-2100	370	26.89%	32.59%	0.00%	10.22%	4.50%	2.55%	0.30%	5.61%	0.00%	0.00%	0.86%	0.30%	0.61%	0.31%	5.59%	9.36%	0.30%	0.00%	100.00%
Wo Kwai Lane	RD_97_98	LD	50	26.1	Y	2100-2200	300	26.06%	34.53%	0.00%	9.70%	3.35%	2.64%	0.65%	6.32%	0.00%	0.00%	1.03%	0.00%	0.00%	0.32%	6.02%	9.40%	0.00%	0.00%	100.00%
Wo Kwai Lane	RD_97_98	LD	50	25.8	Y	2200-2300	310	25.88%	39.95%	0.00%	9.16%	2.39%	2.70%	0.35%	6.11%	0.00%	0.00%	0.65%	0.00%	0.00%	0.31%	5.70%	6.44%	0.35%	0.00%	100.00%
Wo Kwai Lane	RD_97_98	LD	50	27.4	Y	2300-0000	230	23.17%	43.18%	0.00%	9.07%	2.28%	2.70%	0.00%	5.83%	0.00%	0.00%	0.00%	0.00%	0.00%	0.43%	7.00%	6.34%	0.00%	0.00%	100.00%
Kwai Shing Circuit	RD_99_100	DD	50	40.0	Y	0000-0100	130	19.50%	52.55%	0.00%	4.05%	0.86%	0.78%	0.00%	4.84%	0.00%	0.00%	0.00%	0.00%	0.00%	0.00%	10.12%	6.51%	0.78%	0.00%	100.00%
Kwai Shing Circuit	RD_99_100	DD	50	40.0	Y	0100-0200	80	18.10%	63.50%	0.00%	3.85%	2.60%	1.35%	0.00%	0.00%	0.00%	0.00%	1.35%	0.00%	0.00%	0.00%	4.05%	5.20%	0.00%	0.00%	100.00%
Kwai Shing Circuit	RD_99_100	DD	50	40.0	Y	0200-0300	80	15.30%	66.40%	0.00%	4.05%	1.30%	1.50%	0.00%	0.00%	0.00%	0.00%	2.80%	0.00%	0.00%	0.00%	3.05%	5.60%	0.00%	0.00%	100.00%
Kwai Shing Circuit	RD_99_100	DD	50	40.0	Y	0300-0400	60	16.05%	64.15%	0.00%	5.25%	5.25%	1.90%	0.00%	0.00%	0.00%	0.00%	0.00%	0.00%	0.00%	0.00%	3.85%	3.55%	0.00%	0.00%	100.00%
Kwai Shing Circuit	RD_99_100	DD	50	40.0	Y	0400-0500	70	8.54%	66.26%	0.00%	8.54%	5.19%	1.59%	0.00%	0.00%	0.00%	0.00%	3.36%	0.00%	0.00%	0.00%	3.17%	3.36%	0.00%	0.00%	100.00%
Kwai Shing Circuit	RD_99_100	DD	50	40.0	Y	0500-0600	90	8.88%	57.10%	0.00%	8.88%	3.87%	1.20%	0.00%	0.00%	0.00%	0.00%	2.53%	0.00%	0.00%	0.00%	15.01%	2.53%	0.00%	0.00%	100.00%
Kwai Shing Circuit	RD_99_100	DD	50	40.0	Y	0600-0700	200	8.45%	28.35%	0.00%	5.85%	2.15%	0.55%	0.00%	22.25%	0.55%	3.70%	3.20%	0.00%	1.10%	0.55%	18.00%	3.70%	1.60%	0.00%	100.00%
Kwai Shing Circuit	RD_99_100	DD	50	38.9	Y	0700-0800	340	15.65%	25.44%	0.00%	8.18%	2.11%	0.93%	0.00%	15.89%	0.89%	3.05%	4.18%	0.00%	0.90%	0.61%	15.27%	4.22%	2.68%	0.00%	100.00%
Kwai Shing Circuit	RD_99_100	DD	50	38.9	Y	0800-0900	340	15.69%	30.25%	0.00%	10.65%	2.38%	1.21%	0.00%	10.09%	1.79%	3.86%	2.69%	0.00%	0.58%	0.61%	15.15%	3.57%	1.48%	0.00%	100.00%
Kwai Shing Circuit	RD_99_100	DD	50	38.5	Y	0900-1000	390	16.84%	30.41%	0.00%	15.46%	3.44%	1.88%	0.00%	8.46%	0.28%	1.30%	3.42%	0.00%	0.27%	0.55%	12.71%	3.17%	1.82%	0.00%	100.00%
Kwai Shing Circuit	RD_99_100	DD	50	38.7	Y	1000-1100	360	21.75%	24.29%	0.00%	14.96%	5.92%	4.26%	0.26%	8.23%	0.28%	1.68%	1.98%	0.00%	0.55%	0.57%	8.76%	3.97%	2.54%	0.00%	100.00%
Kwai Shing Circuit	RD_99_100	DD	50	39.1	Y	1100-1200	320	20.93%	19.21%	0.00%	17.24%	6.80%	3.27%	0.32%	8.15%	0.66%	2.25%	2.60%	0.00%	0.33%	0.98%	10.43%	4.89%	1.95%	0.00%	100.00%
Kwai Shing Circuit	RD_99_100	DD	50	39.3	Y	1200-1300	300	20.37%	20.32%	0.00%	15.49%	5.46%	4.15%	0.32%	9.24%	0.33%	2.09%	1.72%	0.00%	0.65%	1.02%	10.27%	5.85%	2.74%	0.00%	100.00%
Kwai Shing Circuit	RD_99_100	DD	50	39.5	Y	1300-1400	280	23.08%	21.26%	0.00%	15.63%	5.60%	3.02%	0.38%	5.96%	0.00%	1.50%	1.12%	0.00%	0.37%	1.12%	11.97%	6.34%	2.66%	0.00%	100.00%
Kwai Shing Circuit	RD_99_100	DD	50	39.1	Y	1400-1500	320	24.08%	20.44%	0.00%	16.53%	6.75%	2.29%	0.00%	7.17%	0.98%	0.32%	3.24%	0.00%	0.65%	0.98%	9.13%	5.48%	1.95%	0.00%	100.00%
Kwai Shing Circuit	RD_99_100	DD	50	39.5	Y	1500-1600	280	22.51%	23.32%	0.00%	15.41%	5.40%	2.51%	0.00%	6.10%	1.44%	2.52%	3.58%	0.00%	0.75%	1.07%	10.05%	3.58%	1.76%	0.00%	100.00%
Kwai Shing Circuit	RD_99_100	DD	50	38.3	Y	1600-1700	410	22.92%	19.31%	0.00%	11.41%	6.39%	5.33%	0.26%	7.13%	0.78%	4.59%	4.05%	0.00%	0.78%	0.50%	8.90%	5.62%	2.02%	0.00%	100.00%
Kwai Shing Circuit	RD_99_100	DD	50	38.0	Y	1700-1800	440	30.18%	17.41%	0.00%	10.56%	5.43%	3.55%	0.26%	6.62%	0.48%	1.42%	3.30%	0.00%	0.48%	0.50%	10.34%	8.50%	0.98%	0.00%	100.00%
Kwai Shing Circuit	RD_99_100	DD	50	38.0	Y	1800-1900	440	33.54%	17.66%	0.00%	8.50%	3.28%	1.43%	0.21%	9.20%	0.00%	0.71%	2.84%	0.00%	0.48%	0.45%	11.08%	9.70%	0.93%	0.00%	100.00%
Kwai Shing Circuit	RD_99_100	DD	50	39.3	Y	1900-2000	300	25.85%	24.68%	0.00%	7.19%	1.71%	0.70%	0.00%	9.19%	0.00%	0.32%	3.07%	0.00%	0.65%	0.65%	15.05%	10.62%	0.33%	0.00%	100.00%
Kwai Shing Circuit	RD_99_100	DD	50	39.7	Y	2000-2100	250	22.08%	29.83%	0.00%	5.29%	2.04%	0.82%	0.00%	8.25%	0.00%	0.42%	3.26%	0.00%	0.85%	0.85%	14.45%	11.44%	0.43%	0.00%	100.00%
Kwai Shing Circuit	RD_99_100	DD	50	39.9	Y	2100-2200	230	20.73%	31.15%	0.00%	4.73%	1.42%	0.48%	0.00%	9.44%	0.00%	0.00%	4.70%	0.00%	0.00%	0.95%	15.10%	11.31%	0.00%	0.00%	100.00%
Kwai Shing Circuit	RD_99_100	DD	50	40.0	Y	2200-2300	210	21.03%	36.18%	0.00%	4.89%	1.47%	0.95%	0.00%	8.74%	0.00%	0.00%	2.42%	0.00%	0.48%	0.48%	14.59%	7.83%	0.95%	0.00%	100.00%
Kwai Shing Circuit	RD_99_100	DD	50	40.0	Y	2300-0000	160	18.85%	39.65%	0.00%	4.55%	0.65%	0.70%	0.00%	8.55%	0.00%	0.00%	0.00%	0.00%	0.00%	0.70%	18.55%	7.80%	0.00%	0.00%	100.00%
Kwai Shing Circuit	RD_101_102	DD	50	40.0	Y	0000-0100	90	25.93%	57.13%	0.00%	5.64%	2.76%	0.00%	0.00%	0.00%	0.00%	0.00%	0.00%	0.00%	0.00%	0.00%	2.89%	5.64%	0.00%	0.00%	100.00%
Kwai Shing Circuit	RD_101_102	DD	50	40.0	Y	0100-0200	50	21.98%	62.08%	0.00%	5.98%	3.98%	0.00%	0.00%	0.00%	0.00%	0.00%	0.00%	0.00%	0.00%	0.00%	2.00%	3.98%	0.00%	0.00%	100.00%
Kwai Shing Circuit	RD_101_102	DD	50	40.0	Y	0200-0300	50	17.00%	65.92%	0.00%	6.48%	2.04%	0.00%	0.00%	0.00%	0.00%	0.00%	4.28%	0.00%	0.00%	0.00%	0.00%	4.28%	0.00%	0.00%	100.00%
Kwai Shing Circuit	RD_101_102	DD	50	40.0	Y	0300-0400	50	18.92%	62.30%	0.00%	8.02%	5.38%	0.00%	0.00%	0.00%	0.00%	0.00%	0.00%	0.00%	0.00%	0.00%	0.00%	5.38%	0.00%	0.00%	100.00%
Kwai Shing Circuit	RD_101_102	DD	50	40.0	Y	0400-0500	50	12.52%	63.04%	0.00%	9.62%	4.94%	0.00%	0.00%	0.00%	0.00%	0.00%	4.94%	0.00%	0.00%	0.00%	0.00%	4.94%	0.00%	0.00%	100.00%
Kwai Shing Circuit	RD_101_102	DD	50	40.0	Y	0500-0600	50	10.42%	58.64%	0.00%	12.26%	6.26%	0.00%	0.00%	0.00%	0.00%	0.00%	0.00%	0.00%	0.00%	0.00%	8.26%	4.16%	0.00%	0.00%	100.00%
Kwai Shing Circuit	RD_101_102	DD	50	40.0	Y	0600-0700	160	8.94%	24.09%	0.00%	5.59%	2.73%	0.00%	0.00%	42.83%	0.00%	2.05%	2.75%	0.00%	1.38%	0.68%	6.89%	2.08%	0.00%	0.00%	100.00%
Kwai Shing Circuit	RD_101_102	DD	50	39.5	Y	0700-0800	270	17.57%	21.96%	0.00%	10.09%	3.93%	0.78%	0.80%	28.93%	0.00%	0.00%	3.09%	0.00%	1.16%	0.41%	6.24%	4.65%	0.39%	0.00%	100.00%
Kwai Shing Circuit	RD_101_102	DD	50	39.6	Y	0800-0900	260	18.70%	27.25%	0.00%	13.85%	4.90%	1.60%	0.80%	19.10%	0.00%	0.00%	2.05%	0.00%	0.80%	0.40%	5.70%	4.45%	0.40%	0.00%	100.00%
Kwai Shing Circuit	RD_101_102	DD	50	39.3	Y	0900-1000	300	19.15%	26.05%	0.00%	18.50%	6.50%	1.75%	0.70%	15.40%	0.00%	0.00%	2.40%	0.00%	0.35%	0.35%	4.80%	3.70%	0.35%	0.00%	100.00%
Kwai Shing Circuit	RD_101_102	DD	50	39.6	Y	1000-1100	260	23.68%	21.63%	0.00%	15.62%	7.08%	2.81%	1.58%	16.96%	0.00%	1.17%	1.96%	0.00%	0.79%	0.38%	3.55%	1.99%	0.79%	0.00%	100.00%
Kwai Shing Circuit	RD_101_102	DD	50	39.9	Y	1100-1200	230	22.45%	17.08%	0.00%	17.94%	8.04%	2.26%	1.84%	16.27%	0.42%	1.37%	2.74%	0.00%	0.00%	1.37%	4.52%	2.81%	0.90%	0.00%	100.00%
Kwai Shing Circuit	RD_101_102	DD	50	39.9	Y	1200-1300	220	22.51%	18.20%	0.00%	15.75%	7.16%	2.88%	0.95%	18.68%	0.00%	1.44%	1.94%	0.00%	0.95%	1.44%	4.31%	2.85%	0.95%	0.00%	100.00%
Kwai Shing Circuit	RD_101_102	DD	50	40.0	Y	1300-1400	190	26.24%	19.62%	0.00%	16.97%	7.64%	2.19%	2.19%	12.59%	0.00%	0.53%	1.09%	0.00%	0.00%	1.62%	4.91%	3.32%	1.09%	0.00%	100.00%
Kwai Shing Circuit	RD_101_102	DD	50	39.9	Y	1400-1500	230	25.57%	18.35%	0.00%	17.43%	8.04%	1.84%	0.90%	14.38%	0.42%	0.00%	3.11%	0.00%	0.90%	1.37%	4.06%	2.76%	0.90%	0.00%	100.00%
Kwai Shing Circuit	RD_101_102	DD	50	40.0	Y	1500-1600	200	25.01%	21.40%	0.00%	16.46%	7.13%	2.08%	0.99%	12.78%	0.50%	1.54%	3.57%	0.00%	0.99%	0.99%	4.56%	2.03%	0.00%	0.00%	100.00%
Kwai Shing Circuit	RD_101_102	DD	50	39.5	Y	1600-1700	260	26.76%	18.75%	0.00%	8.79%	5.98%	3.59%	0.75%	15.94%	0.80%	4.76%	6.00%	0.00%	0.37%	0.75%	4.38%	1.56%	0.80%	0.00%	100.00%
Kwai Shing Circuit	RD_101_102	DD	50	39.5	Y	1700-1800	280	34.88%	17.17%	0.00%	8.27%	5.24%	2.26%	0.76%	15.73%	0.36%	1.49%	4.45%	0.00%	0.36%	0.76%	5.26%	2.65%	0.36%	0.00%	100.00%
Kwai Shing Circuit	RD_101_102	DD	50	39.4	Y	1800-1900	290	37.16%	16.47%	0.00%	6.44%	2.86%	1.06%	0.71%	20.64%	0.00%	1.09%	3.95%	0.00%	0.37%	0.71%	5.34%	2.83%	0.37%	0.00%	100.00%
Kwai Shing Circuit	RD_101_102	DD	50	39.9	Y	1900-2000	220	29.18%	22.74%	0.00%	7.95%	2.47%	0.49%	0.00%	19.30%	0.00%	0.00%	2.97%	0.00%	0.99%	0.99%	6.93%	5.98%	0.00%	0.00%	100.00%
Kwai Shing Circuit	RD_101_102	DD	50	40.0	Y	2000-2100	180	25.29%	28.23%	0.00%	5.42%	2.98%	0.61%	0.00%	18.08%	0.00%	0.00%	3.60%	0.00%	1.23%	1.23%	6.63%	6.69%	0.00%	0.00%	100.00%
Kwai Shing Circuit	RD_101_102	DD	50	40.0	Y	2100-2200	150	23.80%	29.39%	0.00%	5.02%	2.08%	0.00%	0.00%	20.44%	0.00%	0.00%	5.66%	0.00%	0.00%	1.44%	6.30%	5.87%	0.00%	0.00%	100.00%
Kwai Shing Circuit	RD_101_102	DD	50	40.0	Y	2200-2300	140	24.63%	35.23%	0.00%	5.17%	1.47%	0.00%	0.00%	19.40%	0.00%	0.00%	2.94%	0.00%	0.00%	0.74%	5.99%	4.43%	0.00%	0.00%	100.00%
Kwai Shing Circuit	RD_101_102	DD	50	40.0	Y	2300-0000	110	22.92%	38.65%	0.00%	6.14%	0.98%	0.00%	0.00%	18.98%	0.00%	0.00%	0.00%	0.00%	0.00%	0.98%	6.14%	5.21%	0.00%	0.00%	100.00%
Tai Wo Hau Road	RD_103_104	DD	50	40.0	Y	0000-0100	190	17.84%	63.77%	0.00%	2.87%	1.72%	1.73%	0.00%	0.00%	0.00%	0.00%	0.00%	0.00%	0.00%	0.00%	5.75%	5.74%	0.58%	0.00%	100.00%
Tai Wo Hau Road	RD_103_104	DD	50	40.0	Y	0100-0200	130	14.85%	70.25%	0.00%	3.29%	2.43%	0.86%	0.00%	0.00%	0.00%	0.00%	0.00%	0.00%	0.00%	0.00%	3.29%	4.15%	0.86%	0.00%	100.00%
Tai Wo Hau Road	RD_103_104	DD	50	40.0	Y	0200-0300	120	12.70%	73.25%	0.00%	2.60%	2.75%	0.85%	0.00%	0.00%	0.00%	0.00%	0.85%	0.00%	0.00%	0.00%	2.60%	4.40%	0.00%	0.00%	100.00%
Tai Wo Hau Road	RD_103_104	DD	50	40.0	Y	0300-0400	90	13.94%	73.06%	0.00%	3.56%	3.44%	1.22%	0.00%	0.00%	0.00%	0.00%	0.00%	0.00%	0.00%	0.00%	2.44%	2.33%	0.00%	0.00%	100.00%
Tai Wo Hau Road	RD_103_104	DD	50	40.0	Y	0400-0500	100	8.10%	75.05%	0.00%	5.65%	3.50%	2.25%	0.00%	0.00%	0.00%	0.00%	1.05%	0.00%	0.00%	0.00%	2.15%	2.25%	0.00%	0.00%	100.00%
Tai Wo Hau Road	RD_103_104	DD	50	40.0	Y	0500-0600	130	6.98%	66.65%	0.00%	6.18%	4.41%	2.65%	0.00%	0.00%	0.00%	0.00%	0.86%	0.00%	0.00%	0.00%	8.75%	2.65%	0.86%	0.00%	100.00%
Tai Wo Hau Road	RD_103_104	DD	50	40.0	Y	0600-0700	220	10.25%	44.35%	0.00%	5.35%	3.95%	1.45%	0.00%	1.50%	0.95%	8.80%	1.95%	0.50%	1.50%	0.50%	12.65%	4.85%	1.45%	0.00%	100.00%
Tai Wo Hau Road	RD_103_104	DD	50	38.5	Y	0700-0800	390	18.02%	38.11%	0.00%	6.23%	4.44%	1.81%	0.24%	1.29%	1.54%	5.51%	3.34%	0.00%	1.55%	0.51%	8.34%	6.45%	2.61%	0.00%	100.00%
Tai Wo Hau Road	RD_103_104	DD	50	38.0	Y	0800-0900	440	16.43%	41.23%	0.00%	7.42%	4.88%	2.32%	0.48%	0.69%	2.82%	6.50%	1.89%	0.00%	0.95%	0.47%	7.39%	5.13%	1.42%	0.00%	100.00%
Tai Wo Hau Road	RD_103_104	DD	50	37.5	Y	0900-1000	490	17.59%	41.72%	0.00%	10.90%	7.04%	3.31%	0.44%	0.64%	0.41%	2.29%	2.47%	0.00%	0.40%	0.41%	6.20%	4.53%	1.66%	0.00%	100.00%
Tai Wo Hau Road	RD_103_104	DD	50	37.9	Y	1000-1100	450	22.41%	33.29%	0.00%	11.89%	7.75%	5.55%	0.68%	0.50%	0.46%	3.43%	1.16%	0.24%	0.70%	0.46%	5.50%	3.67%	2.32%	0.00%	100.00%
Tai Wo Hau Road	RD_103_104	DD	50	38.5	Y	1100-1200	380	22.25%	27.20%	0.00%	14.00%	9.20%	4.85%	0.80%	0.50%	0.80%	4.30%	1.60%	0.00%	0.50%	0.80%	6.45%	4.85%	1.90%	0.00%	100.00%
Tai Wo Hau Road	RD_103_104	DD	50	38.7	Y	1200-1300	360	22.10%	28.70%	0.00%	12.80%	7.50%	5.40%	0.60%	0.60%	0.55%	4.30%	0.85%	0.30%	0.90%	0.85%	6.30%	6.00%	2.25%	0.00%	100.00%
Tai Wo Hau Road	RD_103_104	DD	50	38.9	Y	1300-1400	340	23.90%	28.85%	0.00%	12.65%	7.85%	4.20%	0.60%	0.60%	0.00%	3.00%	0.90%	0.00%	0.60%	0.90%	7.25%	6.30%	2.40%	0.00%	100.00%
Tai Wo Hau Road	RD_103_104	DD	50	38.5	Y	1400-1500	380	25.25%	28.80%	0.00%	13.60%	9.10%	3.15%	0.25%	0.50%	1.30%	1.35%	1.85%	0.25%	0.80%	0.80%	5.85%	5.30%	1.85%	0.00%	100.00%
Tai Wo Hau Road	RD_103_104	DD	50	38.7	Y	1500-1600	360	23.10%	31.55%	0.00%	12.10%	7.20%	3.15%	0.30%	0.60%	1.75%	4.60%	2.05%	0.30%	0.90%	0.85%	6.35%	3.45%	1.75%	0.00%	100.00%
Tai Wo Hau Road	RD_103_104	DD	50	37.5	Y	1600-1700	500	23.55%	25.80%	0.00%	10.30%	5.80%	5.75%	0.20%	0.40%	1.00%	10.75%	1.85%	0.40%	0.80%	0.60%	6.60%	4.55%	1.65%	0.00%	100.00%
Tai Wo Hau Road	RD_103_104	DD	50	37.4	Y	1700-1800	510	32.46%	24.65%	0.00%	10.14%	5.26%	4.04%	0.20%	0.40%	0.60%	3.46%	1.40%	0.20%	0.60%	0.40%	8.10%	7.28%	0.79%	0.00%	100.00%
Tai Wo Hau Road	RD_103_104	DD	50	37.5	Y	1800-1900	490	36.72%	25.69%	0.00%	8.29%	3.29%	1.87%	0.20%	0.40%	0.00%	2.06%	1.44%	0.41%	0.60%	0.40%	9.10%	8.68%	0.84%	0.00%	100.00%
Tai Wo Hau Road	RD_103_104	DD	50	38.9	Y	1900-2000	340	28.40%	36.00%	0.00%	6.25%	2.40%	0.90%	0.00%	0.60%	0.00%	0.90%	1.80%	0.00%	0.90%	0.60%	10.05%	10.90%	0.30%	0.00%	100.00%
Tai Wo Hau Road	RD_103_104	DD	50	39.3	Y	2000-2100	300	23.40%	42.70%	0.00%	4.10%	2.75%	1.00%	0.00%	0.70%	0.00%	0.70%	2.05%	0.35%	1.05%	0.70%	8.90%	11.25%	0.35%	0.00%	100.00%
Tai Wo Hau Road	RD_103_104	DD	50	39.6	Y	2100-2200	260	22.35%	44.50%	0.00%	3.95%	2.00%	1.15%	0.40%	0.80%	0.00%	0.00%	2.70%	0.00%	0.40%	0.80%	9.50%	11.05%	0.40%	0.00%	100.00%
Tai Wo Hau Road	RD_103_104	DD	50	39.6	Y	2200-2300	260	22.10%	50.30%	0.00%	3.60%	1.20%	1.20%	0.00%	0.80%	0.00%	0.00%	1.20%	0.00%	0.80%	0.40%	9.60%	8.00%	0.80%	0.00%	100.00%
Tai Wo Hau Road	RD_103_104	DD	50	40.0	Y	2300-0000	200	19.20%	52.95%	0.00%	3.60%	1.55%	1.55%	0.00%	0.55%	0.00%	0.55%	0.00%	0.00%	0.00%	0.50%	11.35%	7.70%	0.50%	0.00%	100.00%
Tai Wo Hau Road	RD_105_106	DD	50	40.0	Y	0000-0100	200	18.91%	55.23%	0.00%	4.22%	1.09%	1.09%	0.00%	2.08%	0.00%	0.00%	0.00%	0.00%	0.00%	0.00%	12.63%	4.77%	0.00%	0.00%	100.00%
Tai Wo Hau Road	RD_105_106	DD	50	40.0	Y	0100-0200	130	18.37%	68.54%	0.00%	5.19%	2.66%	1.78%	0.00%	0.00%	0.00%	0.00%	0.00%	0.00%	0.00%	0.00%	0.00%	3.45%	0.00%	0.00%	100.00%
Tai Wo Hau Road	RD_105_106	DD	50	40.0	Y	0200-0300	110	13.79%	71.54%	0.00%	4.59%	1.84%	0.91%	0.00%	0.00%	0.00%	0.00%	1.84%	0.00%	0.00%	0.00%	0.91%	4.59%	0.00%	0.00%	100.00%
Tai Wo Hau Road	RD_105_106	DD	50	40.0	Y	0300-0400	90	15.29%	69.41%	0.00%	5.91%	4.74%	2.32%	0.00%	0.00%	0.00%	0.00%	0.00%	0.00%	0.00%	0.00%	0.00%	2.32%	0.00%	0.00%	100.00%
Tai Wo Hau Road	RD_105_106	DD	50	40.0	Y	0400-0500	90	9.11%	70.44%	0.00%	9.07%	4.58%	2.27%	0.00%	0.00%	0.00%	0.00%	2.27%	0.00%	0.00%	0.00%	0.00%	2.27%	0.00%	0.00%	100.00%
Tai Wo Hau Road	RD_105_106	DD	50	40.0	Y	0500-0600	130	7.58%	59.06%	0.00%	9.12%	3.32%	1.68%	0.00%	0.00%	0.00%	0.00%	0.81%	0.00%	0.00%	0.00%	15.93%	2.49%	0.00%	0.00%	100.00%
Tai Wo Hau Road	RD_105_106	DD	50	39.4	Y	0600-0700	290	8.93%	31.29%	0.00%	6.06%	2.85%	0.70%	0.00%	16.73%	0.70%	7.48%	1.76%	0.34%	1.42%	0.00%	18.16%	3.23%	0.34%	0.00%	100.00%
Tai Wo Hau Road	RD_105_106	DD	50	37.4	Y	0700-0800	510	19.48%	27.47%	0.00%	8.49%	2.84%	1.04%	0.19%	11.62%	0.58%	6.03%	2.82%	0.00%	0.58%	0.00%	13.62%	5.25%	0.00%	0.00%	100.00%
Tai Wo Hau Road	RD_105_106	DD	50	37.1	Y	0800-0900	540	18.63%	31.13%	0.00%	10.61%	3.15%	1.68%	0.37%	6.90%	1.13%	7.81%	1.65%	0.00%	0.38%	0.00%	12.27%	4.30%	0.00%	0.00%	100.00%
Tai Wo Hau Road	RD_105_106	DD	50	36.5	Y	0900-1000	610	20.14%	31.74%	0.00%	15.47%	4.53%	2.36%	0.32%	5.89%	0.16%	2.68%	2.02%	0.00%	0.16%	0.00%	10.62%	3.90%	0.00%	0.00%	100.00%
Tai Wo Hau Road	RD_105_106	DD	50	37.2	Y	1000-1100	530	22.02%	26.35%	0.00%	15.85%	6.37%	4.29%	0.78%	6.19%	0.40%	3.28%	1.15%	0.19%	0.59%	0.00%	9.05%	2.90%	0.59%	0.00%	100.00%
Tai Wo Hau Road	RD_105_106	DD	50	37.8	Y	1100-1200	460	21.31%	21.24%	0.00%	18.02%	7.27%	3.54%	0.88%	5.91%	0.45%	4.18%	1.56%	0.00%	0.64%	0.00%	10.81%	3.74%	0.45%	0.00%	100.00%
Tai Wo Hau Road	RD_105_106	DD	50	38.0	Y	1200-1300	440	20.95%	22.16%	0.00%	16.72%	5.88%	4.24%	0.74%	7.09%	0.50%	3.98%	0.95%	0.24%	0.98%	0.00%	10.37%	4.71%	0.50%	0.00%	100.00%
Tai Wo Hau Road	RD_105_106	DD	50	38.4	Y	1300-1400	400	23.32%	23.10%	0.00%	16.83%	6.37%	3.04%	0.79%	4.61%	0.00%	3.04%	0.76%	0.00%	0.50%	0.00%	12.03%	5.11%	0.50%	0.00%	100.00%
Tai Wo Hau Road	RD_105_106	DD	50	37.9	Y	1400-1500	450	24.63%	23.06%	0.00%	18.07%	7.41%	2.47%	0.23%	5.19%	0.95%	1.13%	2.01%	0.23%	0.68%	0.00%	9.43%	4.07%	0.45%	0.00%	100.00%
Tai Wo Hau Road	RD_105_106	DD	50	38.2	Y	1500-1600	420	22.84%	25.39%	0.00%	16.34%	6.08%	2.68%	0.24%	4.37%	0.95%	4.63%	2.16%	0.24%	0.98%	0.00%	10.21%	2.68%	0.24%	0.00%	100.00%
Tai Wo Hau Road	RD_105_106	DD	50	36.7	Y	1600-1700	580	21.00%	21.20%	0.00%	12.30%	5.95%	4.75%	0.35%	5.45%	0.90%	9.30%	2.25%	0.35%	1.20%	0.00%	10.60%	3.35%	1.05%	0.00%	100.00%
Tai Wo Hau Road	RD_105_106	DD	50	36.6	Y	1700-1800	590	28.95%	20.07%	0.00%	11.96%	5.29%	3.25%	0.30%	5.29%	0.50%	2.90%	1.85%	0.15%	0.84%	0.00%	12.82%	5.33%	0.50%	0.00%	100.00%
Tai Wo Hau Road	RD_105_106	DD	50	36.6	Y	1800-1900	590	32.00%	20.57%	0.00%	9.86%	3.30%	1.55%	0.30%	7.24%	0.00%	1.70%	1.70%	0.34%	0.99%	0.00%	13.77%	6.18%	0.50%	0.00%	100.00%
Tai Wo Hau Road	RD_105_106	DD	50	38.2	Y	1900-2000	420	27.02%	27.74%	0.00%	7.99%	1.95%	0.50%	0.00%	7.00%	0.00%	0.95%	1.71%	0.00%	0.74%	0.00%	15.95%	8.46%	0.00%	0.00%	100.00%
Tai Wo Hau Road	RD_105_106	DD	50	38.7	Y	2000-2100	360	23.02%	33.89%	0.00%	5.47%	2.29%	1.15%	0.00%	6.63%	0.00%	0.55%	2.01%	0.28%	0.83%	0.00%	14.93%	8.95%	0.00%	0.00%	100.00%
Tai Wo Hau Road	RD_105_106	DD	50	39.2	Y	2100-2200	310	21.63%	35.12%	0.00%	5.28%	1.69%	0.65%	0.34%	7.32%	0.00%	0.00%	3.01%	0.00%	0.34%	0.00%	15.70%	8.93%	0.00%	0.00%	100.00%
Tai Wo Hau Road	RD_105_106	DD	50	39.3	Y	2200-2300	300	21.78%	40.96%	0.00%	4.77%	1.35%	0.65%	0.00%	6.78%	0.00%	0.00%	1.35%	0.00%	0.65%	0.00%	15.61%	6.11%	0.00%	0.00%	100.00%
Tai Wo Hau Road	RD_105_106	DD	50	39.9	Y	2300-0000	230	18.95%	42.85%	0.00%	4.85%	0.85%	0.85%	0.00%	6.15%	0.00%	0.85%	0.00%	0.00%	0.43%	0.00%	18.50%	5.73%	0.00%	0.00%	100.00%
Tai Wo Hau Road	RD_107_108	DD	50	40.0	Y	0000-0100	180	18.07%	52.51%	0.00%	4.71%	1.18%	1.18%	0.00%	2.36%	0.00%	0.00%	0.00%	0.00%	0.00%	0.00%	15.91%	4.09%	0.00%	0.00%	100.00%
Tai Wo Hau Road	RD_107_108	DD	50	40.0	Y	0100-0200	120	17.14%	65.66%	0.00%	5.72%	1.89%	1.89%	0.00%	0.00%	0.00%	0.00%	0.00%	0.00%	0.00%	0.00%	3.88%	3.83%	0.00%	0.00%	100.00%
Tai Wo Hau Road	RD_107_108	DD	50	40.0	Y	0200-0300	100	13.94%	72.14%	0.00%	5.36%	2.14%	0.00%	0.00%	0.00%	0.00%	0.00%	2.14%	0.00%	0.00%	0.00%	0.00%	4.28%	0.00%	0.00%	100.00%
Tai Wo Hau Road	RD_107_108	DD	50	40.0	Y	0300-0400	80	14.58%	68.24%	0.00%	7.93%	3.96%	2.65%	0.00%	0.00%	0.00%	0.00%	0.00%	0.00%	0.00%	0.00%	0.00%	2.65%	0.00%	0.00%	100.00%
Tai Wo Hau Road	RD_107_108	DD	50	40.0	Y	0400-0500	80	8.88%	68.50%	0.00%	11.36%	3.80%	2.49%	0.00%	0.00%	0.00%	0.00%	2.49%	0.00%	0.00%	0.00%	0.00%	2.49%	0.00%	0.00%	100.00%
Tai Wo Hau Road	RD_107_108	DD	50	40.0	Y	0500-0600	120	7.38%	57.69%	0.00%	10.11%	3.64%	1.85%	0.00%	0.00%	0.00%	0.00%	0.93%	0.00%	0.00%	0.00%	16.54%	1.85%	0.00%	0.00%	100.00%
Tai Wo Hau Road	RD_107_108	DD	50	39.1	Y	0600-0700	320	6.27%	23.74%	0.00%	5.30%	2.21%	0.65%	0.00%	33.35%	0.32%	7.19%	1.57%	0.33%	0.93%	0.32%	15.29%	2.21%	0.33%	0.00%	100.00%
Tai Wo Hau Road	RD_107_108	DD	50	37.2	Y	0700-0800	530	16.51%	22.10%	0.00%	8.66%	2.13%	0.96%	0.19%	24.81%	0.58%	5.78%	0.94%	0.00%	0.00%	0.21%	12.71%	4.24%	0.19%	0.00%	100.00%
Tai Wo Hau Road	RD_107_108	DD	50	37.1	Y	0800-0900	540	16.80%	26.32%	0.00%	11.35%	2.64%	1.49%	0.37%	15.11%	1.13%	7.96%	0.59%	0.00%	0.00%	0.21%	12.05%	3.79%	0.19%	0.00%	100.00%
Tai Wo Hau Road	RD_107_108	DD	50	36.5	Y	0900-1000	600	18.41%	27.09%	0.00%	16.65%	3.80%	2.25%	0.33%	13.41%	0.16%	2.79%	0.83%	0.00%	0.00%	0.16%	10.50%	3.43%	0.19%	0.00%	100.00%
Tai Wo Hau Road	RD_107_108	DD	50	37.2	Y	1000-1100	530	18.76%	23.10%	0.00%	16.48%	5.25%	3.47%	0.81%	14.50%	0.22%	3.47%	1.01%	0.18%	0.63%	0.22%	8.73%	2.55%	0.63%	0.00%	100.00%
Tai Wo Hau Road	RD_107_108	DD	50	37.8	Y	1100-1200	460	17.90%	18.35%	0.00%	18.75%	5.95%	3.07%	0.86%	13.92%	0.45%	4.42%	1.51%	0.00%	0.23%	0.66%	10.37%	3.12%	0.45%	0.00%	100.00%
Tai Wo Hau Road	RD_107_108	DD	50	38.0	Y	1200-1300	440	17.49%	19.28%	0.00%	17.14%	5.09%	3.72%	0.67%	15.73%	0.22%	4.16%	0.72%	0.23%	0.67%	0.72%	9.74%	3.98%	0.45%	0.00%	100.00%
Tai Wo Hau Road	RD_107_108	DD	50	38.5	Y	1300-1400	390	20.34%	20.52%	0.00%	18.03%	5.48%	2.63%	0.78%	10.71%	0.00%	3.13%	0.82%	0.00%	0.28%	0.82%	11.77%	4.16%	0.55%	0.00%	100.00%
Tai Wo Hau Road	RD_107_108	DD	50	37.9	Y	1400-1500	450	21.10%	20.38%	0.00%	19.10%	6.11%	2.28%	0.22%	12.49%	0.67%	1.33%	1.61%	0.22%	0.67%	0.67%	9.10%	3.61%	0.44%	0.00%	100.00%
Tai Wo Hau Road	RD_107_108	DD	50	38.3	Y	1500-1600	410	19.50%	22.53%	0.00%	17.49%	4.99%	2.53%	0.28%	10.75%	0.76%	4.96%	2.02%	0.28%	0.78%	0.55%	10.05%	2.25%	0.28%	0.00%	100.00%
Tai Wo Hau Road	RD_107_108	DD	50	36.7	Y	1600-1700	580	16.87%	19.61%	0.00%	12.72%	5.04%	3.82%	0.34%	12.41%	0.69%	10.28%	3.17%	0.36%	0.88%	0.34%	9.98%	2.79%	0.69%	0.00%	100.00%
Tai Wo Hau Road	RD_107_108	DD	50	36.6	Y	1700-1800	590	23.44%	18.83%	0.00%	12.61%	4.64%	2.64%	0.34%	12.66%	0.34%	3.32%	2.62%	0.18%	0.70%	0.34%	12.48%	4.50%	0.34%	0.00%	100.00%
Tai Wo Hau Road	RD_107_108	DD	50	36.6	Y	1800-1900	590	25.53%	18.70%	0.00%	10.01%	2.70%	1.16%	0.34%	16.99%	0.00%	1.84%	2.35%	0.35%	0.83%	0.34%	13.23%	5.27%	0.34%	0.00%	100.00%
Tai Wo Hau Road	RD_107_108	DD	50	38.2	Y	1900-2000	420	22.82%	24.03%	0.00%	8.45%	1.71%	0.45%	0.00%	16.08%	0.00%	0.99%	1.71%	0.00%	0.72%	0.45%	15.38%	7.23%	0.00%	0.00%	100.00%
Tai Wo Hau Road	RD_107_108	DD	50	38.8	Y	2000-2100	350	19.87%	29.81%	0.00%	5.85%	2.05%	0.59%	0.00%	14.94%	0.00%	0.59%	2.05%	0.32%	0.87%	0.59%	14.61%	7.85%	0.00%	0.00%	100.00%
Tai Wo Hau Road	RD_107_108	DD	50	39.2	Y	2100-2200	310	18.23%	30.74%	0.00%	5.31%	1.34%	0.65%	0.32%	16.94%	0.00%	0.00%	2.64%	0.00%	0.32%	0.65%	15.26%	7.62%	0.00%	0.00%	100.00%
Tai Wo Hau Road	RD_107_108	DD	50	39.3	Y	2200-2300	300	18.65%	36.07%	0.00%	5.22%	1.03%	0.69%	0.00%	15.56%	0.00%	0.00%	1.37%	0.00%	0.35%	0.34%	15.17%	5.56%	0.00%	0.00%	100.00%
Tai Wo Hau Road	RD_107_108	DD	50	39.8	Y	2300-0000	230	16.52%	38.00%	0.00%	4.93%	0.89%	0.89%	0.00%	14.71%	0.00%	0.89%	0.00%	0.00%	0.00%	0.45%	17.79%	4.93%	0.00%	0.00%	100.00%
Hing Fong Road	RD_109_110	LD	50	28.8	Y	0000-0100	130	28.78%	54.18%	0.00%	7.61%	1.68%	0.88%	0.00%	0.00%	0.00%	0.00%	0.00%	0.00%	0.00%	0.00%	1.75%	5.11%	0.00%	0.00%	100.00%
Hing Fong Road	RD_109_110	LD	50	29.8	Y	0100-0200	90	25.31%	60.67%	0.00%	7.60%	2.57%	1.29%	0.00%	0.00%	0.00%	0.00%	0.00%	0.00%	0.00%	0.00%	0.00%	2.57%	0.00%	0.00%	100.00%
Hing Fong Road	RD_109_110	LD	50	29.8	Y	0200-0300	90	20.77%	62.44%	0.00%	7.80%	2.57%	1.29%	0.00%	0.00%	0.00%	0.00%	2.57%	0.00%	0.00%	0.00%	0.00%	2.57%	0.00%	0.00%	100.00%
Hing Fong Road	RD_109_110	LD	50	30.0	Y	0300-0400	70	22.26%	57.20%	0.00%	9.50%	6.30%	1.54%	0.00%	0.00%	0.00%	0.00%	0.00%	0.00%	0.00%	0.00%	0.00%	3.20%	0.00%	0.00%	100.00%
Hing Fong Road	RD_109_110	LD	50	30.0	Y	0400-0500	70	12.53%	59.33%	0.00%	14.07%	6.24%	1.54%	0.00%	0.00%	0.00%	0.00%	3.14%	0.00%	0.00%	0.00%	0.00%	3.14%	0.00%	0.00%	100.00%
Hing Fong Road	RD_109_110	LD	50	29.8	Y	0500-0600	90	12.52%	54.82%	0.00%	14.79%	4.93%	3.60%	0.00%	0.00%	0.00%	0.00%	0.00%	0.00%	0.00%	0.00%	6.84%	2.49%	0.00%	0.00%	100.00%
Hing Fong Road	RD_109_110	LD	50	26.8	Y	0600-0700	210	11.33%	26.19%	0.00%	9.33%	3.91%	1.50%	0.00%	30.60%	0.00%	3.41%	1.96%	0.00%	0.47%	0.00%	8.36%	2.94%	0.00%	0.00%	100.00%
Hing Fong Road	RD_109_110	LD	50	22.5	Y	0700-0800	380	25.68%	21.24%	0.00%	12.73%	4.86%	1.91%	0.29%	18.82%	0.00%	0.00%	3.78%	0.00%	0.00%	0.00%	6.91%	3.78%	0.00%	0.00%	100.00%
Hing Fong Road	RD_109_110	LD	50	22.3	Y	0800-0900	390	25.68%	25.38%	0.00%	16.53%	5.74%	3.15%	0.26%	11.43%	0.00%	0.00%	2.34%	0.00%	0.00%	0.00%	6.36%	3.11%	0.00%	0.00%	100.00%
Hing Fong Road	RD_109_110	LD	50	20.0	Y	0900-1000	480	24.88%	23.23%	0.00%	21.54%	7.40%	3.78%	0.22%	9.03%	0.00%	0.00%	2.51%	0.00%	0.00%	0.00%	4.90%	2.51%	0.00%	0.00%	100.00%
Hing Fong Road	RD_109_110	LD	50	21.3	Y	1000-1100	430	25.62%	20.09%	0.00%	22.05%	7.67%	4.99%	0.47%	10.30%	0.00%	1.46%	1.16%	0.00%	0.23%	0.00%	3.58%	2.39%	0.00%	0.00%	100.00%
Hing Fong Road	RD_109_110	LD	50	22.5	Y	1100-1200	380	24.53%	16.08%	0.00%	25.07%	8.73%	4.37%	0.52%	10.05%	0.28%	1.62%	1.65%	0.00%	0.00%	0.00%	4.36%	2.74%	0.00%	0.00%	100.00%
Hing Fong Road	RD_109_110	LD	50	23.0	Y	1200-1300	360	24.21%	17.19%	0.00%	23.32%	7.57%	4.99%	0.28%	11.65%	0.00%	1.76%	1.15%	0.00%	0.28%	0.00%	4.11%	3.49%	0.00%	0.00%	100.00%
Hing Fong Road	RD_109_110	LD	50	24.0	Y	1300-1400	320	27.47%	18.12%	0.00%	24.19%	7.78%	3.82%	0.61%	7.86%	0.00%	0.93%	0.65%	0.00%	0.00%	0.00%	4.73%	3.84%	0.00%	0.00%	100.00%
Hing Fong Road	RD_109_110	LD	50	22.5	Y	1400-1500	380	27.91%	16.88%	0.00%	24.55%	8.77%	3.02%	0.28%	8.66%	0.28%	0.28%	1.91%	0.00%	0.28%	0.00%	3.88%	3.29%	0.00%	0.00%	100.00%
Hing Fong Road	RD_109_110	LD	50	23.8	Y	1500-1600	330	26.84%	19.72%	0.00%	23.76%	7.44%	3.45%	0.29%	7.63%	0.29%	1.88%	2.16%	0.00%	0.29%	0.00%	4.41%	1.85%	0.00%	0.00%	100.00%
Hing Fong Road	RD_109_110	LD	50	21.0	Y	1600-1700	440	24.76%	18.54%	0.00%	19.01%	5.80%	4.64%	0.21%	10.15%	0.47%	6.97%	2.06%	0.00%	0.21%	0.00%	4.18%	3.00%	0.00%	0.00%	100.00%
Hing Fong Road	RD_109_110	LD	50	20.5	Y	1700-1800	460	33.10%	17.15%	0.00%	18.05%	5.05%	3.05%	0.20%	9.95%	0.20%	2.15%	1.50%	0.00%	0.20%	0.00%	4.80%	4.60%	0.00%	0.00%	100.00%

Road Name	Road ID	Road Type	Speed Limit (km/hr)	Average Speed (km/hr)	Start Emission Estimated by Broad Brush Approach (Y/N)	Hour	Total Vehicles (Veh/hr)	01 - Private Cars	02 - Taxi	03 - Light Goods Vehicles<=2.5t	04 - Light Goods Vehicles 2.5-3.5t	05 - Light Goods Vehicles>3.5t	06 - Medium Goods Vehicles<=15t	07 - Medium Goods Vehicles15-24t	08 - Public Light Buses	09 - Private Light Bus <=3.5t	10 - Private Light Bus >3.5t	11 - Non-franchised Bus<=6.4t	12 - Non-franchised Bus 6.4-15t	13 - Non-franchised Bus 15-24t	14 - Franchised Bus Single Deck	15 - Franchised Bus Double Deck	16 - Motorcycles	17 - Heavy Goods Vehicles>24t	18 - Non-franchised Bus >24t	Total
								PC	TAXI	LGV3	LGV4	LGV6	HGV7	HGV8	PLB	PV4	PV5	NFB6	NFB7	NFB8	FBSD	FBDD	MC	HGV9	NFB9	
Hing Fong Road	RD_109_110	LD	50	20.3	Y	1800-1900	470	36.16%	17.53%	0.00%	14.43%	3.05%	1.28%	0.20%	13.54%	0.00%	1.34%	1.54%	0.00%	0.20%	0.00%	5.29%	5.44%	0.00%	0.00%	100.00%
Hing Fong Road	RD_109_110	LD	50	24.0	Y	1900-2000	320	33.16%	22.41%	0.00%	12.03%	2.54%	0.98%	0.00%	12.57%	0.00%	0.33%	1.94%	0.00%	0.33%	0.00%	7.08%	6.64%	0.00%	0.00%	100.00%
Hing Fong Road	RD_109_110	LD	50	25.5	Y	2000-2100	260	29.16%	28.48%	0.00%	8.71%	3.13%	1.16%	0.00%	11.82%	0.00%	0.42%	2.38%	0.00%	0.42%	0.00%	6.78%	7.53%	0.00%	0.00%	100.00%
Hing Fong Road	RD_109_110	LD	50	26.5	Y	2100-2200	220	27.80%	29.70%	0.00%	7.77%	1.84%	1.35%	0.00%	13.68%	0.00%	0.00%	3.62%	0.00%	0.00%	0.00%	6.91%	7.34%	0.00%	0.00%	100.00%
Hing Fong Road	RD_109_110	LD	50	26.5	Y	2200-2300	220	28.13%	34.20%	0.00%	7.98%	1.88%	1.45%	0.00%	12.24%	0.00%	0.00%	1.88%	0.00%	0.00%	0.00%	7.05%	5.20%	0.00%	0.00%	100.00%
Hing Fong Road	RD_109_110	LD	50	28.0	Y	2300-0000	160	26.16%	39.23%	0.00%	8.46%	1.33%	0.66%	0.00%	13.16%	0.00%	0.00%	0.00%	0.00%	0.00%	0.00%	5.78%	5.23%	0.00%	0.00%	100.00%
Hing Fong Road	RD_109a	LD	50	28.5	Y	0000-0100	70	29.20%	57.00%	0.00%	7.70%	1.50%	0.00%	0.00%	0.00%	0.00%	0.00%	0.00%	0.00%	0.00%	0.00%	0.00%	4.60%	0.00%	0.00%	100.00%
Hing Fong Road	RD_109a	LD	50	29.5	Y	0100-0200	50	25.00%	63.60%	0.00%	6.80%	2.30%	0.00%	0.00%	0.00%	0.00%	0.00%	0.00%	0.00%	0.00%	0.00%	0.00%	2.30%	0.00%	0.00%	100.00%
Hing Fong Road	RD_109a	LD	50	29.5	Y	0200-0300	50	20.90%	65.20%	0.00%	7.00%	2.30%	0.00%	0.00%	0.00%	0.00%	0.00%	2.30%	0.00%	0.00%	0.00%	0.00%	2.30%	0.00%	0.00%	100.00%
Hing Fong Road	RD_109a	LD	50	30.0	Y	0300-0400	40	22.90%	59.90%	0.00%	8.60%	5.70%	0.00%	0.00%	0.00%	0.00%	0.00%	0.00%	0.00%	0.00%	0.00%	0.00%	2.90%	0.00%	0.00%	100.00%
Hing Fong Road	RD_109a	LD	50	30.0	Y	0400-0500	40	13.90%	61.00%	0.00%	13.90%	5.60%	0.00%	0.00%	0.00%	0.00%	0.00%	2.80%	0.00%	0.00%	0.00%	0.00%	2.80%	0.00%	0.00%	100.00%
Hing Fong Road	RD_109a	LD	50	29.5	Y	0500-0600	50	14.30%	61.80%	0.00%	14.30%	4.80%	2.40%	0.00%	0.00%	0.00%	0.00%	0.00%	0.00%	0.00%	0.00%	0.00%	2.40%	0.00%	0.00%	100.00%
Hing Fong Road	RD_109a	LD	50	26.0	Y	0600-0700	120	11.20%	26.70%	0.00%	8.60%	3.40%	0.90%	0.00%	43.20%	0.00%	1.70%	1.70%	0.00%	0.00%	0.00%	0.00%	2.60%	0.00%	0.00%	100.00%
Hing Fong Road	RD_109a	LD	50	21.0	Y	0700-0800	220	25.60%	23.30%	0.00%	11.00%	4.10%	0.90%	0.00%	27.70%	0.00%	0.00%	3.70%	0.00%	0.00%	0.00%	0.00%	3.70%	0.00%	0.00%	100.00%
Hing Fong Road	RD_109a	LD	50	21.0	Y	0800-0900	220	26.60%	29.00%	0.00%	14.70%	5.00%	1.80%	0.00%	17.40%	0.00%	0.00%	2.30%	0.00%	0.00%	0.00%	0.00%	3.20%	0.00%	0.00%	100.00%
Hing Fong Road	RD_109a	LD	50	18.5	Y	0900-1000	270	26.10%	26.60%	0.00%	19.40%	6.70%	2.20%	0.00%	13.80%	0.00%	0.00%	2.60%	0.00%	0.00%	0.00%	0.00%	2.60%	0.00%	0.00%	100.00%
Hing Fong Road	RD_109a	LD	50	20.5	Y	1000-1100	230	26.50%	22.00%	0.00%	22.00%	7.20%	2.20%	0.00%	15.70%	0.00%	0.90%	1.30%	0.00%	0.00%	0.00%	0.00%	2.20%	0.00%	0.00%	100.00%
Hing Fong Road	RD_109a	LD	50	22.0	Y	1100-1200	200	25.90%	17.60%	0.00%	25.40%	8.30%	2.10%	0.00%	15.50%	0.00%	1.00%	1.60%	0.00%	0.00%	0.00%	0.00%	2.60%	0.00%	0.00%	100.00%
Hing Fong Road	RD_109a	LD	50	22.5	Y	1200-1300	190	25.30%	18.70%	0.00%	23.60%	7.10%	2.20%	0.00%	17.60%	0.00%	1.10%	1.10%	0.00%	0.00%	0.00%	0.00%	3.30%	0.00%	0.00%	100.00%
Hing Fong Road	RD_109a	LD	50	23.5	Y	1300-1400	170	29.20%	19.90%	0.00%	24.80%	7.50%	1.90%	0.00%	11.80%	0.00%	0.60%	0.60%	0.00%	0.00%	0.00%	0.00%	3.70%	0.00%	0.00%	100.00%
Hing Fong Road	RD_109a	LD	50	22.0	Y	1400-1500	200	29.00%	18.40%	0.00%	24.50%	8.20%	1.50%	0.00%	13.30%	0.00%	0.00%	2.00%	0.00%	0.00%	0.00%	0.00%	3.10%	0.00%	0.00%	100.00%
Hing Fong Road	RD_109a	LD	50	23.5	Y	1500-1600	170	28.00%	21.80%	0.00%	24.10%	7.10%	1.80%	0.00%	11.80%	0.00%	1.20%	2.40%	0.00%	0.00%	0.00%	0.00%	1.80%	0.00%	0.00%	100.00%
Hing Fong Road	RD_109a	LD	50	21.5	Y	1600-1700	210	26.80%	18.80%	0.00%	22.20%	5.80%	1.40%	0.00%	15.90%	0.00%	4.30%	1.90%	0.00%	0.00%	0.00%	0.00%	2.90%	0.00%	0.00%	100.00%
Hing Fong Road	RD_109a	LD	50	20.5	Y	1700-1800	230	34.80%	16.90%	0.00%	20.40%	4.90%	0.90%	0.00%	15.10%	0.00%	1.30%	1.30%	0.00%	0.00%	0.00%	0.00%	4.40%	0.00%	0.00%	100.00%
Hing Fong Road	RD_109a	LD	50	20.0	Y	1800-1900	240	36.70%	16.70%	0.00%	15.80%	3.00%	0.40%	0.00%	20.10%	0.00%	0.90%	1.30%	0.00%	0.00%	0.00%	0.00%	5.10%	0.00%	0.00%	100.00%
Hing Fong Road	RD_109a	LD	50	23.5	Y	1900-2000	170	34.00%	24.10%	0.00%	11.80%	2.40%	0.60%	0.00%	18.80%	0.00%	0.00%	1.80%	0.00%	0.00%	0.00%	0.00%	6.50%	0.00%	0.00%	100.00%
Hing Fong Road	RD_109a	LD	50	25.0	Y	2000-2100	140	29.90%	30.70%	0.00%	8.80%	2.90%	0.70%	0.00%	17.50%	0.00%	0.00%	2.20%	0.00%	0.00%	0.00%	0.00%	7.30%	0.00%	0.00%	100.00%
Hing Fong Road	RD_109a	LD	50	26.0	Y	2100-2200	120	28.30%	31.70%	0.00%	7.50%	1.70%	0.80%	0.00%	20.00%	0.00%	0.00%	3.30%	0.00%	0.00%	0.00%	0.00%	6.70%	0.00%	0.00%	100.00%
Hing Fong Road	RD_109a	LD	50	26.0	Y	2200-2300	120	28.40%	36.20%	0.00%	7.80%	1.70%	0.90%	0.00%	18.10%	0.00%	0.00%	1.70%	0.00%	0.00%	0.00%	0.00%	5.20%	0.00%	0.00%	100.00%
Hing Fong Road	RD_109a	LD	50	27.5	Y	2300-0000	90	25.90%	41.20%	0.00%	8.20%	1.20%	0.00%	0.00%	18.80%	0.00%	0.00%	0.00%	0.00%	0.00%	0.00%	0.00%	4.70%	0.00%	0.00%	100.00%
Bus-only ramp to Kwai Hing Bus Terminus	RD_109b	LD	50	30.0	Y	0000-0100	20	0.00%	0.00%	0.00%	0.00%	0.00%	0.00%	0.00%	0.00%	0.00%	0.00%	0.00%	0.00%	0.00%	0.00%	100.00%	0.00%	0.00%	0.00%	100.00%
Bus-only ramp to Kwai Hing Bus Terminus	RD_109b	LD	50	30.0	Y	0100-0200	10	0.00%	0.00%	0.00%	0.00%	0.00%	0.00%	0.00%	0.00%	0.00%	0.00%	0.00%	0.00%	0.00%	0.00%	100.00%	0.00%	0.00%	0.00%	100.00%
Bus-only ramp to Kwai Hing Bus Terminus	RD_109b	LD	50	30.0	Y	0200-0300	10	0.00%	0.00%	0.00%	0.00%	0.00%	0.00%	0.00%	0.00%	0.00%	0.00%	0.00%	0.00%	0.00%	0.00%	100.00%	0.00%	0.00%	0.00%	100.00%
Bus-only ramp to Kwai Hing Bus Terminus	RD_109b	LD	50	30.0	Y	0300-0400	0	0.00%	0.00%	0.00%	0.00%	0.00%	0.00%	0.00%	0.00%	0.00%	0.00%	0.00%	0.00%	0.00%	0.00%	0.00%	0.00%	0.00%	0.00%	0.00%
Bus-only ramp to Kwai Hing Bus Terminus	RD_109b	LD	50	30.0	Y	0400-0500	10	0.00%	0.00%	0.00%	0.00%	0.00%	0.00%	0.00%	0.00%	0.00%	0.00%	0.00%	0.00%	0.00%	0.00%	100.00%	0.00%	0.00%	0.00%	100.00%
Bus-only ramp to Kwai Hing Bus Terminus	RD_109b	LD	50	30.0	Y	0500-0600	20	0.00%	0.00%	0.00%	0.00%	0.00%	0.00%	0.00%	0.00%	0.00%	0.00%	0.00%	0.00%	0.00%	0.00%	100.00%	0.00%	0.00%	0.00%	100.00%
Bus-only ramp to Kwai Hing Bus Terminus	RD_109b	LD	50	30.0	Y	0600-0700	40	0.00%	0.00%	0.00%	0.00%	0.00%	0.00%	0.00%	0.00%	0.00%	0.00%	0.00%	0.00%	0.00%	2.90%	97.10%	0.00%	0.00%	0.00%	100.00%
Bus-only ramp to Kwai Hing Bus Terminus	RD_109b	LD	50	29.0	Y	0700-0800	60	0.00%	0.00%	0.00%	0.00%	0.00%	0.00%	0.00%	0.00%	0.00%	0.00%	0.00%	0.00%	0.00%	2.00%	98.00%	0.00%	0.00%	0.00%	100.00%
Bus-only ramp to Kwai Hing Bus Terminus	RD_109b	LD	50	29.5	Y	0800-0900	50	0.00%	0.00%	0.00%	0.00%	0.00%	0.00%	0.00%	0.00%	0.00%	0.00%	0.00%	0.00%	0.00%	2.00%	98.00%	0.00%	0.00%	0.00%	100.00%
Bus-only ramp to Kwai Hing Bus Terminus	RD_109b	LD	50	29.5	Y	0900-1000	50	0.00%	0.00%	0.00%	0.00%	0.00%	0.00%	0.00%	0.00%	0.00%	0.00%	0.00%	0.00%	0.00%	2.10%	97.90%	0.00%	0.00%	0.00%	100.00%
Bus-only ramp to Kwai Hing Bus Terminus	RD_109b	LD	50	30.0	Y	1000-1100	40	0.00%	0.00%	0.00%	0.00%	0.00%	0.00%	0.00%	0.00%	0.00%	0.00%	0.00%	0.00%	0.00%	3.00%	97.00%	0.00%	0.00%	0.00%	100.00%
Bus-only ramp to Kwai Hing Bus Terminus	RD_109b	LD	50	30.0	Y	1100-1200	40	0.00%	0.00%	0.00%	0.00%	0.00%	0.00%	0.00%	0.00%	0.00%	0.00%	0.00%	0.00%	0.00%	5.70%	94.30%	0.00%	0.00%	0.00%	100.00%
Bus-only ramp to Kwai Hing Bus Terminus	RD_109b	LD	50	30.0	Y	1200-1300	40	0.00%	0.00%	0.00%	0.00%	0.00%	0.00%	0.00%	0.00%	0.00%	0.00%	0.00%	0.00%	0.00%	6.30%	93.70%	0.00%	0.00%	0.00%	100.00%
Bus-only ramp to Kwai Hing Bus Terminus	RD_109b	LD	50	30.0	Y	1300-1400	40	0.00%	0.00%	0.00%	0.00%	0.00%	0.00%	0.00%	0.00%	0.00%	0.00%	0.00%	0.00%	0.00%	5.90%	94.10%	0.00%	0.00%	0.00%	100.00%
Bus-only ramp to Kwai Hing Bus Terminus	RD_109b	LD	50	30.0	Y	1400-1500	40	0.00%	0.00%	0.00%	0.00%	0.00%	0.00%	0.00%	0.00%	0.00%	0.00%	0.00%	0.00%	0.00%	6.50%	93.50%	0.00%	0.00%	0.00%	100.00%
Bus-only ramp to Kwai Hing Bus Terminus	RD_109b	LD	50	30.0	Y	1500-1600	30	0.00%	0.00%	0.00%	0.00%	0.00%	0.00%	0.00%	0.00%	0.00%	0.00%	0.00%	0.00%	0.00%	6.70%	93.30%	0.00%	0.00%	0.00%	100.00%
Bus-only ramp to Kwai Hing Bus Terminus	RD_109b	LD	50	30.0	Y	1600-1700	40	0.00%	0.00%	0.00%	0.00%	0.00%	0.00%	0.00%	0.00%	0.00%	0.00%	0.00%	0.00%	0.00%	5.00%	95.00%	0.00%	0.00%	0.00%	100.00%
Bus-only ramp to Kwai Hing Bus Terminus	RD_109b	LD	50	29.5	Y	1700-1800	50	0.00%	0.00%	0.00%	0.00%	0.00%	0.00%	0.00%	0.00%	0.00%	0.00%	0.00%	0.00%	0.00%	4.00%	96.00%	0.00%	0.00%	0.00%	100.00%
Bus-only ramp to Kwai Hing Bus Terminus	RD_109b	LD	50	29.0	Y	1800-1900	60	0.00%	0.00%	0.00%	0.00%	0.00%	0.00%	0.00%	0.00%	0.00%	0.00%	0.00%	0.00%	0.00%	1.90%	98.10%	0.00%	0.00%	0.00%	100.00%
Bus-only ramp to Kwai Hing Bus Terminus	RD_109b	LD	50	29.5	Y	1900-2000	50	0.00%	0.00%	0.00%	0.00%	0.00%	0.00%	0.00%	0.00%	0.00%	0.00%	0.00%	0.00%	0.00%	2.20%	97.80%	0.00%	0.00%	0.00%	100.00%
Bus-only ramp to Kwai Hing Bus Terminus	RD_109b	LD	50	30.0	Y	2000-2100	40	0.00%	0.00%	0.00%	0.00%	0.00%	0.00%	0.00%	0.00%	0.00%	0.00%	0.00%	0.00%	0.00%	2.80%	97.20%	0.00%	0.00%	0.00%	100.00%
Bus-only ramp to Kwai Hing Bus Terminus	RD_109b	LD	50	30.0	Y	2100-2200	40	0.00%	0.00%	0.00%	0.00%	0.00%	0.00%	0.00%	0.00%	0.00%	0.00%	0.00%	0.00%	0.00%	3.00%	97.00%	0.00%	0.00%	0.00%	100.00%
Bus-only ramp to Kwai Hing Bus Terminus	RD_109b	LD	50	30.0	Y	2200-2300	40	0.00%	0.00%	0.00%	0.00%	0.00%	0.00%	0.00%	0.00%	0.00%	0.00%	0.00%	0.00%	0.00%	3.10%	96.90%	0.00%	0.00%	0.00%	100.00%
Bus-only ramp to Kwai Hing Bus Terminus	RD_109b	LD	50	30.0	Y	2300-0000	30	0.00%	0.00%	0.00%	0.00%	0.00%	0.00%	0.00%	0.00%	0.00%	0.00%	0.00%	0.00%	0.00%	3.30%	96.70%	0.00%	0.00%	0.00%	100.00%
Bus-only ingress to Kwai Hing Bus Terminus	RD_109c	LD	50	30.0	Y	0000-0100	20	0.00%	0.00%	0.00%	0.00%	0.00%	0.00%	0.00%	0.00%	0.00%	0.00%	0.00%	0.00%	0.00%	0.00%	100.00%	0.00%	0.00%	0.00%	100.00%
Bus-only ingress to Kwai Hing Bus Terminus	RD_109c	LD	50	30.0	Y	0100-0200	10	0.00%	0.00%	0.00%	0.00%	0.00%	0.00%	0.00%	0.00%	0.00%	0.00%	0.00%	0.00%	0.00%	0.00%	100.00%	0.00%	0.00%	0.00%	100.00%
Bus-only ingress to Kwai Hing Bus Terminus	RD_109c	LD	50	30.0	Y	0200-0300	10	0.00%	0.00%	0.00%	0.00%	0.00%	0.00%	0.00%	0.00%	0.00%	0.00%	0.00%	0.00%	0.00%	0.00%	100.00%	0.00%	0.00%	0.00%	100.00%
Bus-only ingress to Kwai Hing Bus Terminus	RD_109c	LD	50	30.0	Y	0300-0400	0	0.00%	0.00%	0.00%	0.00%	0.00%	0.00%	0.00%	0.00%	0.00%	0.00%	0.00%	0.00%	0.00%	0.00%	0.00%	0.00%	0.00%	0.00%	0.00%
Bus-only ingress to Kwai Hing Bus Terminus	RD_109c	LD	50	30.0	Y	0400-0500	10	0.00%	0.00%	0.00%	0.00%	0.00%	0.00%	0.00%	0.00%	0.00%	0.00%	0.00%	0.00%	0.00%	0.00%	100.00%	0.00%	0.00%	0.00%	100.00%
Bus-only ingress to Kwai Hing Bus Terminus	RD_109c	LD	50	30.0	Y	0500-0600	20	0.00%	0.00%	0.00%	0.00%	0.00%	0.00%	0.00%	0.00%	0.00%	0.00%	0.00%	0.00%	0.00%	0.00%	100.00%	0.00%	0.00%	0.00%	100.00%
Bus-only ingress to Kwai Hing Bus Terminus	RD_109c	LD	50	30.0	Y	0600-0700	40	0.00%	0.00%	0.00%	0.00%	0.00%	0.00%	0.00%	0.00%	0.00%	0.00%	0.00%	0.00%	0.00%	0.00%	100.00%	0.00%	0.00%	0.00%	100.00%
Bus-only ingress to Kwai Hing Bus Terminus	RD_109c	LD	50	29.5	Y	0700-0800	50	0.00%	0.00%	0.00%	0.00%	0.00%	0.00%	0.00%	0.00%	0.00%	0.00%	0.00%	0.00%	0.00%	0.00%	100.00%	0.00%	0.00%	0.00%	100.00%
Bus-only ingress to Kwai Hing Bus Terminus	RD_109c	LD	50	29.5	Y	0800-0900	50	0.00%	0.00%	0.00%	0.00%	0.00%	0.00%	0.00%	0.00%	0.00%	0.00%	0.00%	0.00%	0.00%	0.00%	100.00%	0.00%	0.00%	0.00%	100.00%
Bus-only ingress to Kwai Hing Bus Terminus	RD_109c	LD	50	29.5	Y	0900-1000	50	0.00%	0.00%	0.00%	0.00%	0.00%	0.00%	0.00%	0.00%	0.00%	0.00%	0.00%	0.00%	0.00%	0.00%	100.00%	0.00%	0.00%	0.00%	100.00%
Bus-only ingress to Kwai Hing Bus Terminus	RD_109c	LD	50	30.0	Y	1000-1100	40	0.00%	0.00%	0.00%	0.00%	0.00%	0.00%	0.00%	0.00%	0.00%	0.00%	0.00%	0.00%	0.00%	0.00%	100.00%	0.00%	0.00%	0.00%	100.00%
Bus-only ingress to Kwai Hing Bus Terminus	RD_109c	LD	50	30.0	Y	1100-1200	40	0.00%	0.00%	0.00%	0.00%	0.00%	0.00%	0.00%	0.00%	0.00%	0.00%	0.00%	0.00%	0.00%	5.70%	94.30%	0.00%	0.00%	0.00%	100.00%
Bus-only ingress to Kwai Hing Bus Terminus	RD_109c	LD	50	30.0	Y	1200-1300	40	0.00%	0.00%	0.00%	0.00%	0.00%	0.00%	0.00%	0.00%	0.00%	0.00%	0.00%	0.00%	0.00%	6.30%	93.70%	0.00%	0.00%	0.00%	100.00%
Bus-only ingress to Kwai Hing Bus Terminus	RD_109c	LD	50	30.0	Y	1300-1400	40	0.00%	0.00%	0.00%	0.00%	0.00%	0.00%	0.00%	0.00%	0.00%	0.00%	0.00%	0.00%	0.00%	5.90%	94.10%	0.00%	0.00%	0.00%	100.00%
Bus-only ingress to Kwai Hing Bus Terminus	RD_109c	LD	50	30.0	Y	1400-1500	40	0.00%	0.00%	0.00%	0.00%	0.00%	0.00%	0.00%	0.00%	0.00%	0.00%	0.00%	0.00%	0.00%	6.50%	93.50%	0.00%	0.00%	0.00%	100.00%
Bus-only ingress to Kwai Hing Bus Terminus	RD_109c	LD	50	30.0	Y	1500-1600	30	0.00%	0.00%	0.00%	0.00%	0.00%	0.00%	0.00%	0.00%	0.00%	0.00%	0.00%	0.00%	0.00%	6.70%	93.30%	0.00%	0.00%	0.00%	100.00%
Bus-only ingress to Kwai Hing Bus Terminus	RD_109c	LD	50	30.0	Y	1600-1700	40	0.00%	0.00%	0.00%	0.00%	0.00%	0.00%	0.00%	0.00%	0.00%	0.00%	0.00%	0.00%	0.00%	5.00%	95.00%	0.00%	0.00%	0.00%	100.00%
Bus-only ingress to Kwai Hing Bus Terminus	RD_109c	LD	50	29.5	Y	1700-1800	50	0.00%	0.00%	0.00%	0.00%	0.00%	0.00%	0.00%	0.00%	0.00%	0.00%	0.00%	0.00%	0.00%	4.00%	96.00%	0.00%	0.00%	0.00%	100.00%
Bus-only ingress to Kwai Hing Bus Terminus	RD_109c	LD	50	29.0	Y	1800-1900	60	0.00%	0.00%	0.00%	0.00%	0.00%	0.00%	0.00%	0.00%	0.00%	0.00%	0.00%	0.00%	0.00%	1.90%	98.10%	0.00%	0.00%	0.00%	100.00%
Bus-only ingress to Kwai Hing Bus Terminus	RD_109c	LD	50	29.5	Y	1900-2000	50	0.00%	0.00%	0.00%	0.00%	0.00%	0.00%	0.00%	0.00%	0.00%	0.00%	0.00%	0.00%	0.00%	2.20%	97.80%	0.00%	0.00%	0.00%	100.00%
Bus-only ingress to Kwai Hing Bus Terminus	RD_109c	LD	50	30.0	Y	2000-2100	40	0.00%	0.00%	0.00%	0.00%	0.00%	0.00%	0.00%	0.00%	0.00%	0.00%	0.00%	0.00%	0.00%	2.80%	97.20%	0.00%	0.00%	0.00%	100.00%
Bus-only ingress to Kwai Hing Bus Terminus	RD_109c	LD	50	30.0	Y	2100-2200	40	0.00%	0.00%	0.00%	0.00%	0.00%	0.00%	0.00%	0.00%	0.00%	0.00%	0.00%	0.00%	0.00%	3.00%	97.00%	0.00%	0.00%	0.00%	100.00%
Bus-only ingress to Kwai Hing Bus Terminus	RD_109c	LD	50	30.0	Y	2200-2300	40	0.00%	0.00%	0.00%	0.00%	0.00%	0.00%	0.00%	0.00%	0.00%	0.00%	0.00%	0.00%	0.00%	3.10%	96.90%	0.00%	0.00%	0.00%	100.00%
Bus-only ingress to Kwai Hing Bus Terminus	RD_109c	LD	50	30.0	Y	2300-0000	30	0.00%	0.00%	0.00%	0.00%	0.00%	0.00%	0.00%	0.00%	0.00%	0.00%	0.00%	0.00%	0.00%	3.30%	96.70%	0.00%	0.00%	0.00%	100.00%
Ingress to Kwai Hing Bus Terminus	RD_109d	LD	50	30.0	Y	0000-0100	60	22.20%	68.40%	0.00%	5.60%	1.90%	0.00%	0.00%	0.00%	0.00%	0.00%	0.00%	0.00%	0.00%	0.00%	0.00%	1.90%	0.00%	0.00%	100.00%
Ingress to Kwai Hing Bus Terminus	RD_109d	LD	50	30.0	Y	0100-0200	40	17.90%	71.80%	0.00%	5.10%	2.60%	0.00%	0.00%	0.00%	0.00%	0.00%	0.00%	0.00%	0.00%	0.00%	0.00%	2.60%	0.00%	0.00%	100.00%
Ingress to Kwai Hing Bus Terminus	RD_109d	LD	50	30.0	Y	0200-0300	40	14.30%	77.10%	0.00%	5.70%	0.00%	0.00%	0.00%	0.00%	0.00%	0.00%	0.00%	0.00%	0.00%	0.00%	0.00%	2.90%	0.00%	0.00%	100.00%
Ingress to Kwai Hing Bus Terminus	RD_109d	LD	50	30.0	Y	0300-0400	30	13.80%	72.50%	0.00%	6.90%	3.40%	0.00%	0.00%	0.00%	0.00%	0.00%	0.00%	0.00%	0.00%	0.00%	0.00%	3.40%	0.00%	0.00%	100.00%
Ingress to Kwai Hing Bus Terminus	RD_109d	LD	50	30.0	Y	0400-0500	30	10.00%	73.40%	0.00%	10.00%	3.30%	0.00%	0.00%	0.00%	0.00%	0.00%	0.00%	0.00%	0.00%	0.00%	0.00%	3.30%	0.00%	0.00%	100.00%
Ingress to Kwai Hing Bus Terminus	RD_109d	LD	50	30.0	Y	0500-0600	40	8.80%	73.60%	0.00%	11.80%	2.90%	0.00%	0.00%	0.00%	0.00%	0.00%	0.00%	0.00%	0.00%	0.00%	0.00%	2.90%	0.00%	0.00%	100.00%
Ingress to Kwai Hing Bus Terminus	RD_109d	LD	50	30.0	Y	0600-0700	80	11.10%	43.00%	0.00%	9.70%	2.80%	0.00%	0.00%	29.20%	0.00%	1.40%	1.40%	0.00%	0.00%	0.00%	0.00%	1.40%	0.00%	0.00%	100.00%
Ingress to Kwai Hing Bus Terminus	RD_109d	LD	50	29.5	Y	0700-0800	150	31.30%	31.80%	0.00%	15.30%	2.80%	0.00%	0.00%	14.60%	0.00%	0.00%	2.80%	0.00%	0.00%	0.00%	0.00%	1.40%	0.00%	0.00%	100.00%
Ingress to Kwai Hing Bus Terminus	RD_109d	LD	50	29.3	Y	0800-0900	160	30.30%	36.20%	0.00%	18.70%	2.60%	0.60%	0.00%	8.40%	0.00%	0.00%	1.90%	0.00%	0.00%	0.00%	0.00%	1.30%	0.00%	0.00%	100.00%
Ingress to Kwai Hing Bus Terminus	RD_109d	LD	50	28.7	Y	0900-1000	200	29.00%	32.70%	0.00%	24.40%	3.60%	0.50%	0.00%	6.70%	0.00%	0.00%	2.10%	0.00%	0.00%	0.00%	0.00%	1.00%	0.00%	0.00%	100.00%
Ingress to Kwai Hing Bus Terminus	RD_109d	LD	50	29.5	Y	1000-1100	150	25.70%	33.00%	0.00%	22.30%	4.70%	2.00%	0.00%	9.50%	0.00%	0.70%	1.40%	0.00%	0.00%	0.00%	0.00%	0.70%	0.00%	0.00%	100.00%
Ingress to Kwai Hing Bus Terminus	RD_109d	LD	50	29.8	Y	1100-1200	130	25.80%	27.50%	0.00%	26.60%	5.60%	1.60%	0.00%	9.70%	0.00%	0.80%	1.60%	0.00%	0.00%	0.00%	0.00%	0.80%	0.00%	0.00%	100.00%
Ingress to Kwai Hing Bus Terminus	RD_109d	LD	50	30.0	Y	1200-1300	120	25.60%	28.90%	0.00%	24.80%	4.30%	2.60%	0.00%	11.10%	0.00%	0.90%	0.90%	0.00%	0.00%	0.00%	0.00%	0.90%	0.00%	0.00%	100.00%
Ingress to Kwai Hing Bus Terminus	RD_109d	LD	50	30.0	Y	1300-1400	110	28.70%	29.70%	0.00%	25.00%	4.60%	1.90%	0.00%	7.40%	0.00%	0.90%	0.90%	0.00%	0.00%	0.00%	0.00%	0.90%	0.00%	0.00%	100.00%
Ingress to Kwai Hing Bus Terminus	RD_109d	LD	50	29.8	Y	1400-1500	130	28.80%	28.10%	0.00%	25.80%	5.50%	1.60%	0.00%	7.80%	0.00%	0.00%	1.60%	0.00%	0.00%	0.00%	0.00%	0.80%	0.00%	0.00%	100.00%
Ingress to Kwai Hing Bus Terminus	RD_109d	LD	50	30.0	Y	1500-1600	120	27.20%	32.30%	0.00%	23.70%	4.40%	1.80%	0.00%	7.00%	0.00%	0.90%	1.80%	0.00%	0.00%	0.00%	0.00%	0.90%	0.00%	0.00%	100.00%
Ingress to Kwai Hing Bus Terminus	RD_109d	LD	50	29.8	Y	1600-1700	130	21.70%	35.50%	0.00%	14.70%	3.90%	4.70%	0.00%	12.40%	0.00%	4.70%	1.60%	0.00%	0.00%	0.00%	0.00%	0.80%	0.00%	0.00%	100.00%
Ingress to Kwai Hing Bus Terminus	RD_109d	LD	50	29.7	Y	1700-1800	140	29.60%	33.20%	0.00%	14.10%	3.70%	3.00%	0.00%	11.90%	0.00%	1.50%	1.50%	0.00%	0.00%	0.00%	0.00%	1.50%	0.00%	0.00%	100.00%
Ingress to Kwai Hing Bus Terminus	RD_109d	LD	50	29.7	Y	1800-1900	140	32.10%	33.50%	0.00%	10.90%	2.20%	1.50%	0.00%	16.10%	0.00%	0.70%	1.50%	0.00%	0.00%	0.00%	0.00%	1.50%	0.00%	0.00%	100.00%
Ingress to Kwai Hing Bus Terminus	RD_109d	LD	50	30.0	Y	1900-2000	120	33.60%	36.20%	0.00%	12.40%	1.80%	0.00%	0.00%	11.50%	0.00%	0.00%	1.80%	0.00%	0.00%	0.00%	0.00%	2.70%	0.00%	0.00%	100.00%
Ingress to Kwai Hing Bus Terminus	RD_109d	LD	50	30.0	Y	2000-2100	100	29.00%	45.00%	0.00%	8.60%	2.20%	0.00%	0.00%	10.80%	0.00%	0.00%	2.20%	0.00%	0.00%	0.00%	0.00%	2.20%	0.00%	0.00%	100.00%
Ingress to Kwai Hing Bus Terminus	RD_109d	LD	50	30.0	Y	2100-2200	80	27.50%	46.20%	0.00%	7.50%	1.30%	0.00%	0.00%	12.50%	0.00%	0.00%	2.50%	0.00%	0.00%	0.00%	0.00%	2.50%	0.00%	0.00%	100.00%
Ingress to Kwai Hing Bus Terminus	RD_109d	LD	50	30.0	Y	2200-2300	90	25.90%	52.00%	0.00%	7.40%	1.20%	0.00%	0.00%	11.10%	0.00%	0.00%	1.20%	0.00%	0.00%	0.00%	0.00%	1.20%	0.00%	0.00%	100.00%
Ingress to Kwai Hing Bus Terminus	RD_109d	LD	50	30.0	Y	2300-0000	60	23.70%	57.60%	0.00%	6.80%	0.00%	0.00%	0.00%	10.20%	0.00%	0.00%	0.00%	0.00%	0.00%	0.00%	0.00%	1.70%	0.00%	0.00%	100.00%
Hing Fong Road	RD_110a	LD	50	30.0	Y	0000-0100	60	28.30%	50.90%	0.00%	7.50%	1.90%	1.90%	0.00%	0.00%	0.00%	0.00%	0.00%	0.00%	0.00%	0.00%	3.80%	5.70%	0.00%	0.00%	100.00%
Hing Fong Road	RD_110a	LD	50	30.0	Y	0100-0200	40	25.70%	57.00%	0.00%	8.60%	2.90%	2.90%	0.00%	0.00%	0.00%	0.00%	0.00%	0.00%	0.00%	0.00%	0.00%	2.90%	0.00%	0.00%	100.00%
Hing Fong Road	RD_110a	LD	50	30.0	Y	0200-0300	40	20.60%	59.00%	0.00%	8.80%	2.90%	2.90%	0.00%	0.00%	0.00%	0.00%	2.90%	0.00%	0.00%	0.00%	0.00%	2.90%	0.00%	0.00%	100.00%
Hing Fong Road	RD_110a	LD	50	30.0	Y	0300-0400	30	21.40%	53.60%	0.00%	10.70%	7.10%	3.60%	0.00%	0.00%	0.00%	0.00%	0.00%	0.00%	0.00%	0.00%	0.00%	3.60%	0.00%	0.00%	100.00%
Hing Fong Road	RD_110a	LD	50	30.0	Y	0400-0500	30	10.70%	57.10%	0.00%	14.30%	7.10%	3.60%	0.00%	0.00%	0.00%	0.00%	3.60%	0.00%	0.00%	0.00%	0.00%	3.60%	0.00%	0.00%	100.00%
Hing Fong Road	RD_110a	LD	50	30.0	Y	0500-0600	40	10.30%	46.10%	0.00%	15.40%	5.10%	5.10%	0.00%	0.00%	0.00%	0.00%	0.00%	0.00%	0.00%	0.00%	15.40%	2.60%	0.00%	0.00%	100.00%
Hing Fong Road	RD_110a	LD	50	29.8	Y	0600-0700	90	11.50%	25.50%	0.00%	10.30%	4.60%	2.30%	0.00%	13.80%	0.00%	5.70%	2.30%	0.00%	1.10%	0.00%	19.50%	3.40%	0.00%	0.00%	100.00%
Hing Fong Road	RD_110a	LD	50	28.0	Y	0700-0800	160	25.80%	18.40%	0.00%	15.10%	5.90%	3.30%	0.70%	6.60%	0.00%	0.00%	3.90%	0.00%	0.00%	0.00%	16.40%	3.90%	0.00%	0.00%	100.00%
Hing Fong Road	RD_110a	LD	50	27.8	Y	0800-0900	170	24.50%	20.70%	0.00%	18.90%	6.70%	4.90%	0.60%	3.70%	0.00%	0.00%	2.40%	0.00%	0.00%	0.00%	14.60%	3.00%	0.00%	0.00%	100.00%
Hing Fong Road	RD_110a	LD	50	26.8	Y	0900-1000	210	23.30%	18.90%	0.00%	24.30%	8.30%	5.80%	0.50%	2.90%	0.00%	0.00%	2.40%	0.00%	0.00%	0.00%	11.20%	2.40%	0.00%	0.00%	100.00%
Hing Fong Road	RD_110a	LD	50	27.0	Y	1000-1100	200	24.60%	17.90%	0.00%	22.10%	8.20%	8.20%	1.00%	4.10%	0.00%	2.10%	1.00%	0.00%	0.50%	0.00%	7.70%	2.60%	0.00%	0.00%	100.00%
Hing Fong Road	RD_110a	LD	50	27.5	Y	1100-1200	180	23.00%	14.40%	0.00%	24.70%	9.20%	6.90%	1.10%	4.00%	0.60%	2.30%	1.70%	0.00%	0.00%	0.00%	9.20%	2.90%	0.00%	0.00%	100.00%
Hing Fong Road	RD_110a	LD	50	27.8	Y	1200-1300	170	23.00%	15.50%	0.00%	23.00%	8.10%	8.10%	0.60%	5.00%	0.00%	2.50%	1.20%	0.00%	0.60%	0.00%	8.70%	3.70%	0.00%	0.00%	100.00%
Hing Fong Road	RD_110a	LD	50	28.3	Y	1300-1400	150	25.50%	16.10%	0.00%	23.50%	8.10%	6.00%	1.30%	3.40%	0.00%	1.30%	0.70%	0.00%	0.00%	0.00%	10.10%	4.00%	0.00%	0.00%	100.00%
Hing Fong Road	RD_110a	LD	50	27.5	Y	1400-1500	180	26.70%	15.20%	0.00%	24.60%	9.40%	4.70%	0.60%	3.50%	0.60%	0.60%	1.80%	0.00%	0.60%	0.00%	8.20%	3.50%	0.00%	0.00%	100.00%
Hing Fong Road	RD_110a	LD	50	28.0	Y	1500-1600	160	25.60%	17.50%	0.00%	23.40%	7.80%	5.20%	0.60%	3.20%	0.60%	2.60%	1.90%	0.00%	0.60%	0.00%	9.10%	1.90%	0.00%	0.00%	100.00%
Hing Fong Road	RD_110a	LD	50	26.3	Y	1600-1700	230	22.90%	18.30%	0.00%	16.10%	5.80%	7.60%	0.40%	4.90%	0.90%	9.40%	2.20%	0.00%	0.40%	0.00%	8.00%	3.10%	0.00%	0.00%	100.00%
Hing Fong Road	RD_110a	LD	50	26.3	Y	1700-1800	230	31.40%	17.40%	0.00%	15.70%	5.20%	5.20%	0.40%	4.80%	0.40%	3.00%	1.70%	0.00%	0.40%	0.00%	9.60%	4.80%	0.00%	0.00%	100.00%
Hing Fong Road	RD_110a	LD	50	26.3	Y	1800-1900	230	35.60%	18.40%	0.00%	13.00%	3.10%	2.20%	0.40%	6.70%	0.00%	1.80%	1.80%	0.00%	0.40%	0.00%	10.80%	5.80%	0.00%	0.00%	100.00%
Hing Fong Road	RD_110a	LD	50	28.3	Y	1900-2000	150	32.20%	20.50%	0.00%	12.30%	2.70%	1.40%	0.00%	5.50%	0.00%	0.70%	2.10%	0.00%	0.70%	0.00%	15.10%	6.80%	0.00%	0.00%	100.00%
Hing Fong Road	RD_110a	LD	50	29.0	Y	2000-2100	120	28.30%	25.90%	0.00%	8.60%	3.40%	1.70%	0.00%	5.20%	0.00%	0.90%	2.60%	0.00%	0.90%	0.00%	14.70%	7.80%	0.00%	0.00%	100.00%
Hing Fong Road	RD_110a	LD	50	29.5	Y	2100-2200	100	27.20%	27.30%	0.00%	8.10%	2.00%	2.00%	0.00%	6.10%	0.00%	0.00%	4.00%	0.00%	0.00%	0.00%	15.20%	8.10%	0.00%	0.00%	100.00%
Hing Fong Road	RD_110a	LD	50	29.5	Y	2200-2300	100	27.80%	31.80%	0.00%	8.20%	2.10%	2.10%	0.00%	5.20%	0.00%	0.00%	2.10%	0.00%	0.00%	0.00%	15.50%	5.20%	0.00%	0.00%	100.00%
Hing Fong Road	RD_110a	LD	50	30.0	Y	2300-0000	70	26.50%	36.70%	0.00%	8.80%	1.50%	1.50%	0.00%	5.90%	0.00%	0.00%	0.00%	0.00%	0.00%	0.00%	13.20%	5.90%	0.00%	0.00%	100.00%
Bus-only ramp to Kwai Hing Bus Terminus	RD_110b	LD	50	30.0	Y	0000-0100	0	0.00%	0.00%	0.00%	0.00%	0.00%	0.00%	0.00%	0.00%	0.00%	0.00%	0.00%	0.00%	0.00%	0.00%	0.00%	0.00%	0.00%	0.00%	0.00%
Bus-only ramp to Kwai Hing Bus Terminus	RD_110b	LD	50	30.0	Y	0100-0200	0	0.00%	0.00%	0.00%	0.00%	0.00%	0.00%	0.00%	0.00%	0.00%	0.00%	0.00%	0.00%	0.00%	0.00%	0.00%	0.00%	0.00%	0.00%	0.00%
Bus-only ramp to Kwai Hing Bus Terminus	RD_110b	LD	50	30.0	Y	0200-0300	0	0.00%	0.00%	0.00%	0.00%	0.00%	0.00%	0.00%	0.00%	0.00%	0.00%	0.00%	0.00%	0.00%	0.00%	0.00%	0.00%	0.00%	0.00%	0.00%
Bus-only ramp to Kwai Hing Bus Terminus	RD_110b	LD	50	30.0	Y	0300-0400	0	0.00%	0.00%	0.00%	0.00%	0.00%	0.00%	0.00%	0.00%	0.00%	0.00%	0.00%	0.00%	0.00%	0.00%	0.00%	0.00%	0.00%	0.00%	0.00%
Bus-only ramp to Kwai Hing Bus Terminus	RD_110b	LD	50	30.0	Y	0400-0500	0	0.00%	0.00%	0.00%	0.00%	0.00%	0.00%	0.00%	0.00%	0.00%	0.00%	0.00%	0.00%	0.00%	0.00%	0.00%	0.00%	0.00%	0.00%	0.00%
Bus-only ramp to Kwai Hing Bus Terminus	RD_110b	LD	50	30.0	Y	0500-0600	0	0.00%	0.00%	0.00%	0.00%	0.00%	0.00%	0.00%	0.00%	0.00%	0.00%	0.00%	0.00%	0.00%	0.00%	0.00%	0.00%	0.00%	0.00%	0.00%
Bus-only ramp to Kwai Hing Bus Terminus	RD_110b	LD	50	30.0	Y	0600-0700	0	0.00%	0.00%	0.00%	0.00%	0.00%	0.00%	0.00%	0.00%	0.00%	0.00%	0.00%	0.00%	0.00%	0.00%	0.00%	0.00%	0.00%	0.00%	0.00%
Bus-only ramp to Kwai Hing Bus Terminus	RD_110b	LD	50	30.0	Y	0700-0800	0	0.00%	0.00%	0.00%	0.00%	0.00%	0.00%	0.00%	0.00%	0.00%	0.00%	0.00%	0.00%	0.00%	0.00%	0.00%	0.00%	0.00%	0.00%	0.00%
Bus-only ramp to Kwai Hing Bus Terminus	RD_110b	LD	50	30.0	Y	0800-0900	0	0.00%	0.00%	0.00%	0.00%	0.00%	0.00%	0.00%	0.00%	0.00%	0.00%	0.00%	0.00%	0.00%	0.00%	0.00%	0.00%	0.00%	0.00%	0.00%
Bus-only ramp to Kwai Hing Bus Terminus	RD_110b	LD	50	30.0	Y	0900-1000	0	0.00%	0.00%	0.00%	0.00%	0.00%	0.00%	0.00%	0.00%	0.00%	0.00%	0.00%	0.00%	0.00%	0.00%	0.00%	0.00%	0.00%	0.00%	0.00%
Bus-only ramp to Kwai Hing Bus Terminus	RD_110b	LD	50	30.0	Y	1000-1100	0	0.00%	0.00%	0.00%	0.00%	0.00%	0.00%	0.00%	0.00%	0.00%	0.00%	0.00%	0.00%	0.00%	0.00%	0.00%	0.00%	0.00%	0.00%	0.00%
Bus-only ramp to Kwai Hing Bus Terminus	RD_110b	LD	50	30.0	Y	1100-1200	0	0.00%	0.00%	0.00%	0.00%	0.00%	0.00%	0.00%	0.00%	0.00%	0.00%	0.00%	0.00%	0.00%	0.00%	0.00%	0.00%	0.00%	0.00%	0.00%
Bus-only ramp to Kwai Hing Bus Terminus	RD_110b	LD	50	30.0	Y	1200-1300	0	0.00%	0.00%	0.00%	0.00%	0.00%	0.00%	0.00%	0.00%	0.00%	0.00%	0.00%	0.00%	0.00%	0.00%	0.00%	0.00%	0.00%	0.00%	0.00%
Bus-only ramp to Kwai Hing Bus Terminus	RD_110b	LD	50	30.0	Y	1300-1400	0	0.00%	0.00%	0.00%	0.00%	0.00%	0.00%	0.00%	0.00%	0.00%	0.00%	0.00%	0.00%	0.00%	0.00%	0.00%	0.00%	0.00%	0.00%	0.00%
Bus-only ramp to Kwai Hing Bus Terminus	RD_110b	LD	50	30.0	Y	1400-1500	0	0.00%	0.00%	0.00%	0.00%	0.00%	0.00%	0.00%	0.00%	0.00%	0.00%	0.00%	0.00%	0.00%	0.00%	0.00%	0.00%	0.00%	0.00%	0.00%
Bus-only ramp to Kwai Hing Bus Terminus	RD_110b	LD	50	30.0	Y	1500-1600	0	0.00%	0.00%	0.00%	0.00%	0.00%	0.00%	0.00%	0.00%	0.00%	0.00%	0.00%	0.00%	0.00%	0.00%	0.00%	0.00%	0.00%	0.00%	0.00%
Bus-only ramp to Kwai Hing Bus Terminus	RD_110b	LD	50	30.0	Y	1600-1700	0	0.00%	0.00%	0.00%	0.00%	0.00%	0.00%	0.00%	0.00%	0.00%	0.00%	0.00%	0.00%	0.00%	0.00%	0.00%	0.00%	0.00%	0.00%	0.00%
Bus-only ramp to Kwai Hing Bus Terminus	RD_110b	LD	50	30.0	Y	1700-1800	0	0.00%	0.00%	0.00%	0.00%	0.00%	0.00%	0.00%	0.00%	0.00%	0.00%	0.00%	0.00%	0.00%	0.00%	0.00%	0.00%	0.00%	0.00%	0.00%
Bus-only ramp to Kwai Hing Bus Terminus	RD_110b	LD	50	30.0	Y	1800-1900	0	0.00%	0.00%	0.00%	0.00%	0.00%	0.00%	0.00%	0.00%	0.00%	0.00%	0.00%	0.00%	0.00%	0.00%	0.00%	0.00%	0.00%	0.00%	0.00%
Bus-only ramp to Kwai Hing Bus Terminus	RD_110b	LD	50	30.0	Y	1900-2000	0	0.00%	0.00%	0.00%	0.00%	0.00%	0.00%	0.00%	0.00%	0.00%	0.00%	0.00%	0.00%	0.00%	0.00%	0.00%	0.00%	0.00%	0.00%	0.00%
Bus-only ramp to Kwai Hing Bus Terminus	RD_110b	LD	50	30.0	Y	2000-2100	0	0.00%	0.00%	0.00%	0.00%	0.00%	0.00%	0.00%	0.00%	0.00%	0.00%	0.00%	0.00%	0.00%	0.00%	0.00%	0.00%	0.00%	0.00%	0.00%
Bus-only ramp to Kwai Hing Bus Terminus	RD_110b	LD	50	30.0	Y	2100-2200	0	0.00%	0.00%	0.00%	0.00%	0.00%	0.00%	0.00%	0.00%	0.00%	0.00%	0.00%	0.00%	0.00%	0.00%	0.00%	0.00%	0.00%	0.00%	0.00%
Bus-only ramp to Kwai Hing Bus Terminus	RD_110b	LD	50	30.0	Y	2200-2300	0	0.00%	0.00%	0.00%	0.00%	0.00%	0.00%	0.00%	0.00%	0.00%	0.00%	0.00%	0.00%	0.00%	0.00%	0.00%	0.00%	0.00%	0.00%	0.00%
Bus-only ramp to Kwai Hing Bus Terminus	RD_110b	LD	50	30.0	Y	2300-0000	0	0.00%	0.00%	0.00%	0.00%	0.00%	0.00%	0.00%	0.00%	0.00%	0.00%	0.00%	0.00%	0.00%	0.00%	0.00%	0.00%	0.00%	0.00%	0.00%
Hing Fong Road	RD_111_112	DD	50	40.0	Y	0000-0100	270	22.85%	50.41%	0.00%	4.60%	1.55%	1.16%	0.00%	1.55%	0.00%	0.00%	0.00%	0.00%	0.00%	0.00%	13.30%	4.57%	0.00%	0.00%	100.00%
Hing Fong Road	RD_111_112	DD	50	40.0	Y	0100-0200	170	21.46%	60.72%	0.00%	6.14%	2.49%	1.25%	0.00%	0.00%	0.00%	0.00%	1.25%	0.00%	0.00%	0.00%	3.62%	3.08%	0.00%	0.00%	100.00%
Hing Fong Road	RD_111_112	DD	50	40.0	Y	0200-0300	150	18.55%	66.28%	0.00%	5.52%	2.73%	1.39%	0.00%	0.00%	0.00%	0.00%	1.39%	0.00%	0.00%	0.00%	0.00%	4.13%	0.00%	0.00%	100.00%
Hing Fong Road	RD_111_112	DD	50	40.0	Y	0300-0400	130	19.85%	63.74%	0.00%	6.85%	5.22%	2.60%	0.00%	0.00%	0.00%	0.00%	0.00%	0.00%	0.00%	0.00%	0.00%	1.74%	0.00%	0.00%	100.00%
Hing Fong Road	RD_111_112	DD	50	40.0	Y	0400-0500	130	12.24%	63.51%	0.00%	11.41%	4.03%	2.39%	0.00%	0.00%	0.00%	0.00%	3.22%	0.00%	0.00%	0.00%	1.56%	1.64%	0.00%	0.00%	100.00%
Hing Fong Road	RD_111_112	DD	50	40.0	Y	0500-0600	170	10.35%	54.96%	0.00%	10.98%	4.33%	1.88%	0.00%	0.00%	0.00%	0.00%	1.25%	0.00%	0.00%	0.00%	13.81%	2.45%	0.00%	0.00%	100.00%
Hing Fong Road	RD_111_112	DD	50	39.2	Y	0600-0700	470	8.54%	24.01%	0.00%	5.91%	2.40%	0.67%	0.00%	33.50%	0.22%	5.25%	1.96%	0.22%	0.67%	0.44%	13.57%	2.40%	0.22%	0.00%	100.00%
Hing Fong Road	RD_111_112	DD	50	37.2	Y	0700-0800	810	19.40%	20.56%	0.00%	8.06%	3.07%	1.46%	0.24%	23.93%	0.36%	3.92%	2.61%	0.00%	0.00%	0.24%	12.48%	3.57%	0.11%	0.00%	100.00%
Hing Fong Road	RD_111_112	DD	50	37.2	Y	0800-0900	820	19.83%	24.73%	0.00%	10.55%	3.80%	2.20%	0.41%	14.94%	0.74%	5.40%	1.71%	0.00%	0.00%	0.25%	12.23%	3.09%	0.11%	0.00%	100.00%
Hing Fong Road	RD_111_112	DD	50	36.5	Y	0900-1000	930	21.26%	24.89%	0.00%	15.22%	5.33%	3.03%	0.31%	12.72%	0.09%	1.83%	2.06%	0.00%	0.00%	0.20%	10.26%	2.69%	0.11%	0.00%	100.00%
Hing Fong Road	RD_111_112	DD	50	37.2	Y	1000-1100	810	23.25%	21.36%	0.00%	16.30%	6.09%	4.39%	0.75%	13.39%	0.15%	2.40%	1.35%	0.10%	0.40%	0.25%	6.93%	2.50%	0.40%	0.00%	100.00%
Hing Fong Road	RD_111_112	DD	50	37.8	Y	1100-1200	720	22.10%	16.88%	0.00%	18.49%	7.08%	3.67%	0.85%	12.89%	0.45%	3.08%	1.85%	0.00%	0.30%	0.60%	8.38%	3.09%	0.30%	0.00%	100.00%
Hing Fong Road	RD_111_112	DD	50	38.0	Y	1200-1300	680	22.05%	18.06%	0.00%	16.98%	5.88%	4.21%	0.60%	14.76%	0.15%	2.83%	1.05%	0.15%	0.45%	0.60%	8.18%	3.73%	0.30%	0.00%	100.00%
Hing Fong Road	RD_111_112	DD	50	38.4	Y	1300-1400	610	25.05%	19.10%	0.00%	17.74%	6.19%	3.33%	0.70%	9.64%	0.00%	2.34%	1.00%	0.00%	0.30%	0.70%	9.45%	4.14%	0.30%	0.00%	100.00%
Hing Fong Road	RD_111_112	DD	50	37.8	Y	1400-1500	710	25.80%	18.56%	0.00%	18.59%	7.19%	2.44%	0.30%	11.19%	0.60%	0.75%	2.15%	0.15%	0.45%	0.60%	7.48%	3.45%	0.30%	0.00%	100.00%
Hing Fong Road	RD_111_112	DD	50	38.3	Y	1500-1600	630	24.56%	20.90%	0.00%	17.40%	5.94%	2.69%	0.30%	9.74%	0.79%	3.49%	2.70%	0.15%	0.45%	0.45%	8.04%	2.24%	0.15%	0.00%	100.00%
Hing Fong Road	RD_111_112	DD	50	36.9	Y	1600-1700	870	22.77%	18.69%	0.00%	14.16%	5.00%	4.14%	0.46%	11.31%	0.60%	7.55%	3.37%	0.24%	0.84%	0.34%	6.90%	3.17%	0.45%	0.00%	100.00%
Hing Fong Road	RD_111_112	DD	50	36.6	Y	1700-1800	910	30.83%	17.39%	0.00%	13.57%	4.36%	2.78%	0.30%	11.12%	0.30%	2.32%	2.72%	0.10%	0.55%	0.35%	8.24%	4.87%	0.20%	0.00%	100.00%
Hing Fong Road	RD_111_112	DD	50	36.6	Y	1800-1900	920	33.35%	17.20%	0.00%	10.80%	2.60%	1.30%	0.45%	14.95%	0.00%	1.30%	2.40%	0.20%	0.65%	0.30%	8.75%	5.55%	0.20%	0.00%	100.00%
Hing Fong Road	RD_111_112	DD	50	38.1	Y	1900-2000	660	28.35%	22.30%	0.00%	8.32%	2.03%	0.79%	0.00%	14.95%	0.00%	0.79%	2.28%	0.00%	0.46%	0.46%	12.53%	6.74%	0.00%	0.00%	100.00%
Hing Fong Road	RD_111_112	DD	50	38.8	Y	2000-2100	540	24.84%	27.97%	0.00%	5.89%	2.28%	0.94%	0.00%	14.23%	0.00%	0.59%	2.49%	0.21%	0.56%	0.40%	12.00%	7.61%	0.00%	0.00%	100.00%
Hing Fong Road	RD_111_112	DD	50	39.3	Y	2100-2200	460	23.23%	28.88%	0.00%	5.43%	1.54%	0.64%	0.45%	15.66%	0.00%	0.00%	3.68%	0.00%	0.21%	0.45%	12.43%	7.40%	0.00%	0.00%	100.00%
Hing Fong Road	RD_111_112	DD	50	39.4	Y	2200-2300	450	23.44%	33.98%	0.00%	5.40%	1.14%	1.14%	0.00%	14.38%	0.00%	0.00%	1.80%	0.00%	0.45%	0.45%	12.59%	5.23%	0.00%	0.00%	100.00%
Hing Fong Road	RD_111_112	DD	50	39.9	Y	2300-0000	350	20.93%	36.07%	0.00%	5.34%	1.15%	0.89%	0.00%	14.10%	0.00%	0.60%	0.00%	0.00%	0.00%	0.60%	15.28%	5.03%	0.00%	0.00%	100.00%
Kwai Yik Road	RD_113_114	DD	50	40.0	Y	0000-0100	420	32.00%	46.00%	0.00%	5.60%	2.70%	1.70%	0.00%	0.00%	0.00%	0.00%	0.00%	0.00%	0.00%	0.00%	2.95%	6.35%	2.70%	0.00%	100.00%
Kwai Yik Road	RD_113_114	DD	50	40.0	Y	0100-0200	280	27.10%	51.35%	0.00%	6.15%	3.95%	1.80%	0.70%	0.00%	0.00%	0.00%	0.70%	0.00%	0.70%	0.00%	0.00%	3.95%	3.60%	0.00%	100.00%
Kwai Yik Road	RD_113_114	DD	50	40.0	Y	0200-0300	260	22.60%	56.40%	0.00%	6.05%	3.65%	1.20%	0.00%	0.00%	0.00%	0.00%	1.60%	0.00%	0.00%	0.00%	0.00%	4.85%	3.65%	0.00%	100.00%

Road Name	Road ID	Road Type	Speed Limit (km/hr)	Average Speed (km/hr)	Start Emission Estimated by Broad Brush Approach (Y/N)	Hour	Total Vehicles (Veh/hr)	01 - Private Cars	02 - Taxi	03 - Light Goods Vehicles<=2.5t	04 - Light Goods Vehicles 2.5-3.5t	05 - Light Goods Vehicles>3.5t	06 - Medium Goods Vehicles<=15t	07 - Medium Goods Vehicles15-24t	08 - Public Light Buses	09 - Private Light Bus <=3.5t	10 - Private Light Bus >3.5t	11 - Non-franchised Bus<=6.4t	12 - Non-franchised Bus 6.4-15t	13 - Non-franchised Bus 15-24t	14 - Franchised Bus Single Deck	15 - Franchised Bus Double Deck	16 - Motorcycles	17 - Heavy Goods Vehicles>24t	18 - Non-franchised Bus >24t	Total
								PC	TAXI	LGV3	LGV4	LGV6	HGV7	HGV8	PLB	PV4	PV5	NFB6	NFB7	NFB8	FBSD	FBDD	MC	HGV9	NFB9	
Kwai Yik Road	RD_113_114	DD	50	40.0	Y	0300-0400	220	23.55%	51.55%	0.00%	7.80%	6.85%	2.45%	0.50%	0.00%	0.00%	0.00%	0.00%	0.00%	0.00%	0.00%	0.00%	2.90%	4.40%	0.00%	100.00%
Kwai Yik Road	RD_113_114	DD	50	40.0	Y	0400-0500	220	14.60%	53.85%	0.00%	12.15%	6.80%	2.90%	0.00%	0.00%	0.00%	0.00%	1.95%	0.00%	0.00%	0.00%	0.00%	2.90%	4.85%	0.00%	100.00%
Kwai Yik Road	RD_113_114	DD	50	40.0	Y	0500-0600	260	13.55%	50.95%	0.00%	12.75%	7.55%	3.20%	0.00%	0.00%	0.00%	0.00%	0.80%	0.00%	0.80%	0.00%	3.20%	3.20%	4.00%	0.00%	100.00%
Kwai Yik Road	RD_113_114	DD	50	39.7	Y	0600-0700	530	16.84%	29.95%	0.00%	9.60%	5.54%	1.50%	0.35%	12.95%	0.16%	2.26%	2.28%	0.36%	1.32%	0.18%	4.22%	4.61%	7.88%	0.00%	100.00%
Kwai Yik Road	RD_113_114	DD	50	36.8	Y	0700-0800	1200	33.86%	21.06%	0.00%	11.01%	6.06%	1.99%	0.50%	7.16%	0.51%	1.35%	2.75%	0.15%	0.85%	0.10%	2.69%	6.05%	3.92%	0.00%	100.00%
Kwai Yik Road	RD_113_114	DD	50	36.4	Y	0800-0900	1290	32.03%	23.62%	0.00%	13.59%	6.84%	2.90%	0.65%	4.22%	0.94%	1.55%	1.65%	0.15%	0.50%	0.10%	2.50%	5.00%	3.75%	0.00%	100.00%
Kwai Yik Road	RD_113_114	DD	50	35.1	Y	0900-1000	1590	31.67%	21.93%	0.00%	18.07%	8.78%	3.66%	0.55%	3.29%	0.15%	0.50%	1.85%	0.05%	0.25%	0.05%	1.90%	4.10%	3.19%	0.00%	100.00%
Kwai Yik Road	RD_113_114	DD	50	36.2	Y	1000-1100	1340	31.06%	18.65%	0.00%	18.26%	9.37%	5.83%	1.05%	3.64%	0.05%	0.75%	1.00%	0.15%	0.50%	0.10%	1.50%	3.15%	4.95%	0.00%	100.00%
Kwai Yik Road	RD_113_114	DD	50	37.0	Y	1100-1200	1150	30.18%	14.95%	0.00%	21.16%	11.03%	5.02%	1.09%	3.51%	0.10%	0.85%	1.40%	0.10%	0.35%	0.10%	1.84%	4.09%	4.21%	0.00%	100.00%
Kwai Yik Road	RD_113_114	DD	50	37.3	Y	1200-1300	1080	29.80%	16.00%	0.00%	19.66%	9.17%	5.82%	0.80%	4.00%	0.10%	0.95%	0.85%	0.20%	0.70%	0.10%	1.79%	5.20%	4.86%	0.00%	100.00%
Kwai Yik Road	RD_113_114	DD	50	37.6	Y	1300-1400	1020	32.65%	16.15%	0.00%	19.56%	9.33%	4.33%	1.10%	2.58%	0.00%	0.60%	0.60%	0.10%	0.40%	0.20%	2.00%	5.35%	5.06%	0.00%	100.00%
Kwai Yik Road	RD_113_114	DD	50	36.9	Y	1400-1500	1180	33.85%	15.60%	0.00%	20.41%	10.57%	3.34%	0.50%	2.98%	0.15%	0.25%	1.55%	0.15%	0.50%	0.15%	1.50%	4.35%	4.16%	0.00%	100.00%
Kwai Yik Road	RD_113_114	DD	50	37.5	Y	1500-1600	1040	32.64%	18.20%	0.00%	19.61%	9.22%	3.73%	0.40%	2.63%	0.20%	1.00%	1.95%	0.20%	0.80%	0.20%	1.75%	2.95%	4.51%	0.00%	100.00%
Kwai Yik Road	RD_113_114	DD	50	36.8	Y	1600-1700	1210	31.43%	17.33%	0.00%	16.52%	7.68%	6.91%	0.55%	3.57%	0.00%	2.50%	2.14%	0.24%	0.84%	0.19%	1.93%	4.27%	3.90%	0.00%	100.00%
Kwai Yik Road	RD_113_114	DD	50	36.3	Y	1700-1800	1330	40.22%	15.36%	0.00%	15.03%	6.36%	4.37%	0.35%	3.36%	0.00%	0.76%	1.65%	0.14%	0.49%	0.14%	2.18%	6.46%	3.11%	0.00%	100.00%
Kwai Yik Road	RD_113_114	DD	50	36.3	Y	1800-1900	1320	44.72%	15.79%	0.00%	12.39%	3.98%	1.97%	0.55%	4.57%	0.00%	0.46%	1.55%	0.24%	0.70%	0.14%	2.33%	7.62%	3.00%	0.00%	100.00%
Kwai Yik Road	RD_113_114	DD	50	37.7	Y	1900-2000	990	41.02%	21.00%	0.00%	10.10%	3.15%	1.00%	0.20%	4.38%	0.00%	0.20%	1.75%	0.10%	0.60%	0.20%	2.85%	9.80%	3.65%	0.00%	100.00%
Kwai Yik Road	RD_113_114	DD	50	38.5	Y	2000-2100	810	35.77%	26.26%	0.00%	7.10%	3.76%	1.40%	0.25%	4.13%	0.00%	0.25%	2.00%	0.25%	0.75%	0.15%	2.75%	10.70%	4.50%	0.00%	100.00%
Kwai Yik Road	RD_113_114	DD	50	39.0	Y	2100-2200	690	34.11%	27.86%	0.00%	6.75%	2.81%	1.20%	0.45%	4.70%	0.00%	0.00%	2.95%	0.00%	0.30%	0.15%	2.94%	10.64%	5.16%	0.00%	100.00%
Kwai Yik Road	RD_113_114	DD	50	39.1	Y	2200-2300	670	34.61%	32.31%	0.00%	6.60%	2.10%	1.50%	0.30%	4.19%	0.00%	0.00%	1.50%	0.15%	0.45%	0.15%	3.04%	7.35%	5.75%	0.00%	100.00%
Kwai Yik Road	RD_113_114	DD	50	39.9	Y	2300-0000	470	33.29%	37.31%	0.00%	6.91%	1.90%	1.50%	0.00%	4.52%	0.00%	0.00%	0.00%	0.00%	0.40%	0.20%	3.89%	7.94%	2.15%	0.00%	100.00%
Kwai On Road	RD_115_116	DD	50	39.4	Y	0000-0100	480	24.98%	54.34%	0.00%	6.41%	2.53%	2.58%	0.21%	0.00%	0.00%	0.00%	0.00%	0.00%	0.00%	0.00%	0.00%	4.29%	4.67%	0.00%	100.00%
Kwai On Road	RD_115_116	DD	50	39.9	Y	0100-0200	340	19.86%	57.33%	0.00%	6.81%	3.58%	2.35%	0.86%	0.00%	0.00%	0.00%	0.00%	0.00%	0.28%	0.00%	0.00%	2.66%	6.27%	0.00%	100.00%
Kwai On Road	RD_115_116	DD	50	40.0	Y	0200-0300	310	16.67%	61.84%	0.00%	5.87%	2.90%	1.95%	0.35%	0.00%	0.00%	0.00%	0.35%	0.00%	0.00%	0.00%	0.00%	3.22%	6.84%	0.00%	100.00%
Kwai On Road	RD_115_116	DD	50	40.0	Y	0300-0400	270	16.79%	55.61%	0.00%	8.17%	5.86%	3.47%	0.35%	0.00%	0.00%	0.00%	0.00%	0.00%	0.00%	0.00%	0.00%	1.57%	8.18%	0.00%	100.00%
Kwai On Road	RD_115_116	DD	50	40.0	Y	0400-0500	270	10.05%	58.06%	0.00%	11.98%	5.39%	3.83%	0.35%	0.00%	0.00%	0.00%	0.35%	0.00%	0.00%	0.00%	0.00%	1.93%	8.07%	0.00%	100.00%
Kwai On Road	RD_115_116	DD	50	40.0	Y	0500-0600	310	9.68%	56.35%	0.00%	13.26%	6.45%	4.15%	0.35%	0.00%	0.00%	0.00%	0.35%	0.00%	0.35%	0.00%	0.00%	2.24%	6.81%	0.00%	100.00%
Kwai On Road	RD_115_116	DD	50	39.0	Y	0600-0700	550	14.74%	39.89%	0.00%	12.05%	5.65%	2.66%	0.53%	1.89%	0.00%	1.33%	0.74%	0.21%	0.74%	0.00%	0.00%	3.62%	15.97%	0.00%	100.00%
Kwai On Road	RD_115_116	DD	50	35.4	Y	0700-0800	1170	33.97%	25.58%	0.00%	14.29%	6.47%	4.44%	0.33%	1.96%	0.00%	0.69%	1.07%	0.00%	0.44%	0.00%	0.00%	5.54%	5.21%	0.00%	100.00%
Kwai On Road	RD_115_116	DD	50	34.4	Y	0800-0900	1360	30.09%	26.67%	0.00%	16.42%	6.89%	6.07%	0.46%	1.05%	0.00%	0.79%	0.52%	0.00%	0.19%	0.00%	0.00%	4.29%	6.55%	0.00%	100.00%
Kwai On Road	RD_115_116	DD	50	32.3	Y	0900-1000	1730	28.46%	23.84%	0.00%	20.89%	8.45%	7.40%	0.43%	0.82%	0.00%	0.26%	0.62%	0.00%	0.13%	0.00%	0.00%	3.39%	5.31%	0.00%	100.00%
Kwai On Road	RD_115_116	DD	50	33.8	Y	1000-1100	1490	24.64%	22.65%	0.07%	21.16%	8.72%	9.01%	1.27%	0.40%	0.00%	0.33%	0.34%	0.07%	0.27%	0.00%	0.00%	2.29%	8.78%	0.00%	100.00%
Kwai On Road	RD_115_116	DD	50	35.0	Y	1100-1200	1260	24.57%	18.70%	0.07%	25.03%	10.50%	8.17%	1.27%	0.47%	0.07%	0.37%	0.40%	0.00%	0.13%	0.00%	0.00%	3.07%	7.20%	0.00%	100.00%
Kwai On Road	RD_115_116	DD	50	35.5	Y	1200-1300	1180	24.22%	19.85%	0.07%	23.25%	8.80%	9.41%	0.93%	0.50%	0.00%	0.47%	0.30%	0.07%	0.37%	0.00%	0.00%	3.73%	8.04%	0.00%	100.00%
Kwai On Road	RD_115_116	DD	50	35.8	Y	1300-1400	1120	26.44%	19.99%	0.00%	23.03%	8.90%	6.91%	1.36%	0.37%	0.00%	0.24%	0.30%	0.00%	0.20%	0.00%	0.00%	3.87%	8.39%	0.00%	100.00%
Kwai On Road	RD_115_116	DD	50	34.9	Y	1400-1500	1280	27.65%	19.61%	0.07%	24.25%	10.30%	5.43%	0.63%	0.40%	0.07%	0.13%	0.47%	0.07%	0.33%	0.00%	0.00%	3.34%	7.26%	0.00%	100.00%
Kwai On Road	RD_115_116	DD	50	35.7	Y	1500-1600	1130	26.79%	22.71%	0.00%	23.25%	8.83%	5.86%	0.43%	0.37%	0.07%	0.47%	0.63%	0.07%	0.43%	0.00%	0.00%	2.24%	7.86%	0.00%	100.00%
Kwai On Road	RD_115_116	DD	50	34.9	Y	1600-1700	1300	23.42%	26.62%	0.07%	20.54%	7.30%	8.42%	1.28%	0.00%	0.14%	1.35%	0.64%	0.14%	0.37%	0.00%	0.00%	2.83%	6.88%	0.00%	100.00%
Kwai On Road	RD_115_116	DD	50	34.4	Y	1700-1800	1380	31.14%	24.46%	0.07%	19.45%	6.36%	5.54%	0.84%	0.00%	0.07%	0.43%	0.50%	0.07%	0.27%	0.00%	0.00%	4.55%	6.25%	0.00%	100.00%
Kwai On Road	RD_115_116	DD	50	34.8	Y	1800-1900	1310	36.17%	26.06%	0.07%	16.64%	4.04%	2.63%	1.14%	0.00%	0.00%	0.31%	0.50%	0.14%	0.37%	0.00%	0.00%	5.50%	6.42%	0.00%	100.00%
Kwai On Road	RD_115_116	DD	50	36.4	Y	1900-2000	1010	35.87%	28.17%	0.00%	12.98%	3.23%	1.73%	0.30%	0.63%	0.00%	0.10%	0.63%	0.00%	0.43%	0.00%	0.00%	7.71%	8.22%	0.00%	100.00%
Kwai On Road	RD_115_116	DD	50	37.4	Y	2000-2100	840	30.71%	34.26%	0.00%	8.97%	3.83%	2.25%	0.14%	0.60%	0.00%	0.00%	0.60%	0.14%	0.47%	0.00%	0.00%	8.36%	9.68%	0.00%	100.00%
Kwai On Road	RD_115_116	DD	50	38.0	Y	2100-2200	720	29.05%	36.02%	0.00%	8.19%	2.83%	1.91%	0.54%	0.67%	0.00%	0.00%	1.10%	0.00%	0.14%	0.00%	0.00%	8.22%	11.33%	0.00%	100.00%
Kwai On Road	RD_115_116	DD	50	38.0	Y	2200-2300	730	28.53%	40.53%	0.00%	7.98%	1.93%	2.35%	0.40%	0.54%	0.00%	0.00%	0.54%	0.00%	0.14%	0.00%	0.00%	5.62%	11.45%	0.00%	100.00%
Kwai On Road	RD_115_116	DD	50	39.2	Y	2300-0000	510	27.89%	47.88%	0.00%	8.48%	1.83%	2.59%	0.21%	0.60%	0.00%	0.00%	0.00%	0.00%	0.21%	0.00%	0.00%	6.08%	4.23%	0.00%	100.00%
Kwai Chung Road	RD_117	PD	50	50.0	N	0000-0100	260	25.90%	38.40%	0.00%	3.90%	2.70%	1.20%	0.40%	0.40%	0.00%	0.00%	0.00%	0.00%	0.00%	0.00%	19.60%	5.10%	2.40%	0.00%	100.00%
Kwai Chung Road	RD_117	PD	50	50.0	N	0100-0200	160	24.70%	48.30%	0.00%	4.50%	4.50%	1.30%	0.60%	0.00%	0.00%	0.00%	0.60%	0.60%	0.60%	0.00%	7.80%	3.90%	2.60%	0.00%	100.00%
Kwai Chung Road	RD_117	PD	50	50.0	N	0200-0300	130	22.30%	56.40%	0.00%	4.60%	3.80%	1.50%	0.00%	0.00%	0.00%	0.00%	1.50%	0.00%	0.00%	0.00%	3.80%	4.60%	1.50%	0.00%	100.00%
Kwai Chung Road	RD_117	PD	50	50.0	N	0300-0400	110	22.00%	50.40%	0.00%	6.40%	8.30%	2.80%	0.90%	0.00%	0.00%	0.00%	0.00%	0.00%	0.00%	0.00%	4.60%	2.80%	1.80%	0.00%	100.00%
Kwai Chung Road	RD_117	PD	50	50.0	N	0400-0500	110	13.80%	53.10%	0.00%	9.20%	7.30%	2.80%	0.00%	0.00%	0.00%	0.00%	1.80%	0.00%	0.00%	0.00%	8.30%	2.80%	0.90%	0.00%	100.00%
Kwai Chung Road	RD_117	PD	50	50.0	N	0500-0600	160	10.80%	42.50%	0.00%	8.90%	7.00%	2.50%	0.60%	0.00%	0.00%	0.00%	0.60%	0.60%	0.60%	0.00%	20.90%	2.50%	2.50%	0.00%	100.00%
Kwai Chung Road	RD_117	PD	50	50.0	N	0600-0700	320	13.80%	25.60%	0.00%	6.60%	5.60%	1.30%	0.60%	4.40%	0.30%	1.30%	1.60%	1.30%	1.30%	0.00%	27.20%	3.80%	5.30%	0.00%	100.00%
Kwai Chung Road	RD_117	PD	50	48.7	N	0700-0800	640	28.00%	18.40%	0.00%	6.60%	6.10%	1.90%	0.30%	1.60%	0.90%	0.60%	2.70%	1.10%	1.70%	0.20%	18.70%	6.00%	5.20%	0.00%	100.00%
Kwai Chung Road	RD_117	PD	50	48.2	N	0800-0900	680	27.60%	21.20%	0.00%	8.30%	7.10%	2.80%	0.40%	0.90%	1.80%	0.70%	1.60%	0.90%	1.00%	0.10%	17.40%	5.10%	3.10%	0.00%	100.00%
Kwai Chung Road	RD_117	PD	50	47.0	N	0900-1000	790	28.00%	20.50%	0.10%	11.50%	9.50%	3.80%	0.50%	0.80%	0.30%	0.30%	1.90%	0.50%	0.50%	0.10%	14.10%	4.30%	3.30%	0.00%	100.00%
Kwai Chung Road	RD_117	PD	50	47.5	N	1000-1100	750	28.30%	17.30%	0.10%	13.80%	10.10%	5.20%	1.50%	1.30%	0.10%	0.40%	0.80%	0.50%	0.50%	0.10%	10.90%	2.80%	6.30%	0.00%	100.00%
Kwai Chung Road	RD_117	PD	50	48.6	N	1100-1200	650	26.90%	13.90%	0.20%	15.90%	11.70%	4.50%	1.50%	1.20%	0.30%	0.50%	1.20%	0.30%	0.30%	0.20%	12.90%	3.70%	4.80%	0.00%	100.00%
Kwai Chung Road	RD_117	PD	50	49.0	N	1200-1300	610	26.60%	14.70%	0.20%	14.70%	9.70%	5.30%	1.00%	1.50%	0.20%	0.50%	0.70%	0.80%	0.70%	0.20%	12.70%	4.40%	6.10%	0.00%	100.00%
Kwai Chung Road	RD_117	PD	50	49.2	N	1300-1400	590	28.80%	14.60%	0.20%	14.40%	9.80%	3.80%	1.40%	0.90%	0.00%	0.30%	0.50%	0.30%	0.30%	0.20%	13.90%	4.60%	6.00%	0.00%	100.00%
Kwai Chung Road	RD_117	PD	50	48.3	N	1400-1500	670	30.10%	14.50%	0.20%	15.40%	11.30%	3.00%	0.80%	1.10%	0.50%	0.20%	1.40%	0.60%	0.50%	0.20%	11.20%	3.90%	5.10%	0.00%	100.00%
Kwai Chung Road	RD_117	PD	50	49.3	N	1500-1600	580	29.50%	16.90%	0.20%	14.70%	9.80%	3.30%	0.50%	1.00%	0.70%	0.50%	1.60%	0.90%	0.70%	0.20%	12.40%	2.60%	4.50%	0.00%	100.00%
Kwai Chung Road	RD_117	PD	50	46.8	N	1600-1700	810	26.80%	15.90%	0.10%	14.30%	7.90%	5.20%	1.20%	1.70%	0.20%	1.50%	1.40%	0.60%	0.40%	0.10%	12.80%	3.00%	6.90%	0.00%	100.00%
Kwai Chung Road	RD_117	PD	50	46.0	N	1700-1800	880	34.90%	14.40%	0.10%	13.20%	6.80%	3.30%	0.80%	1.60%	0.10%	0.50%	1.00%	0.30%	0.20%	0.10%	14.80%	4.60%	3.30%	0.00%	100.00%
Kwai Chung Road	RD_117	PD	50	46.2	N	1800-1900	860	38.90%	14.80%	0.10%	10.80%	4.20%	1.50%	1.00%	2.20%	0.00%	0.20%	0.90%	0.60%	0.20%	0.10%	16.20%	5.50%	2.80%	0.00%	100.00%
Kwai Chung Road	RD_117	PD	50	49.3	N	1900-2000	580	35.80%	18.90%	0.00%	7.30%	3.30%	0.90%	0.20%	1.60%	0.00%	0.20%	1.40%	0.50%	0.50%	0.20%	20.10%	8.20%	0.90%	0.00%	100.00%
Kwai Chung Road	RD_117	PD	50	50.0	N	2000-2100	470	31.20%	23.80%	0.00%	5.10%	3.90%	1.30%	0.20%	1.50%	0.00%	0.00%	1.70%	0.90%	0.60%	0.20%	19.30%	9.20%	1.10%	0.00%	100.00%
Kwai Chung Road	RD_117	PD	50	50.0	N	2100-2200	400	29.80%	24.90%	0.00%	5.00%	2.80%	1.00%	0.50%	1.80%	0.00%	0.00%	2.50%	0.30%	0.30%	0.30%	20.70%	9.10%	1.00%	0.00%	100.00%
Kwai Chung Road	RD_117	PD	50	50.0	N	2200-2300	400	29.60%	28.60%	0.00%	4.90%	2.00%	1.30%	0.30%	1.50%	0.00%	0.00%	1.30%	0.50%	0.50%	0.00%	20.50%	6.40%	2.60%	0.00%	100.00%
Kwai Chung Road	RD_117	PD	50	50.0	N	2300-0000	300	26.80%	30.80%	0.00%	4.70%	1.70%	1.40%	0.00%	1.40%	0.00%	0.00%	0.00%	0.30%	0.30%	0.00%	25.10%	6.10%	1.40%	0.00%	100.00%
Kwai Chung Road	RD_118	PD	50	50.0	N	0000-0100	430	25.60%	48.10%	0.00%	3.00%	2.80%	0.70%	0.20%	0.00%	0.00%	0.00%	0.00%	0.00%	0.00%	0.00%	14.20%	3.30%	2.10%	0.00%	100.00%
Kwai Chung Road	RD_118	PD	50	50.0	N	0100-0200	280	23.10%	56.70%	0.00%	3.70%	4.40%	0.70%	0.40%	0.00%	0.00%	0.00%	0.40%	0.00%	0.40%	0.00%	5.10%	2.20%	2.90%	0.00%	100.00%
Kwai Chung Road	RD_118	PD	50	50.0	N	0200-0300	250	19.70%	62.20%	0.00%	3.30%	4.10%	0.80%	0.00%	0.00%	0.00%	0.00%	0.80%	0.00%	0.00%	0.00%	2.90%	2.90%	3.30%	0.00%	100.00%
Kwai Chung Road	RD_118	PD	50	50.0	N	0300-0400	210	19.90%	57.60%	0.00%	4.50%	7.50%	1.00%	0.50%	0.00%	0.00%	0.00%	0.00%	0.00%	0.00%	0.00%	3.50%	1.50%	4.00%	0.00%	100.00%
Kwai Chung Road	RD_118	PD	50	50.0	N	0400-0500	210	12.40%	60.60%	0.00%	7.00%	7.00%	1.50%	0.00%	0.00%	0.00%	0.00%	1.00%	0.00%	0.00%	0.00%	5.50%	1.50%	3.50%	0.00%	100.00%
Kwai Chung Road	RD_118	PD	50	50.0	N	0500-0600	270	10.90%	52.70%	0.00%	6.70%	7.50%	1.50%	0.40%	0.00%	0.00%	0.00%	0.40%	0.00%	0.40%	0.00%	15.00%	1.50%	3.00%	0.00%	100.00%
Kwai Chung Road	RD_118	PD	50	50.0	N	0600-0700	550	13.30%	31.30%	0.00%	5.30%	5.80%	0.70%	0.40%	12.00%	0.00%	0.50%	1.30%	0.20%	1.10%	0.00%	19.50%	2.40%	6.20%	0.00%	100.00%
Kwai Chung Road	RD_118	PD	50	44.6	N	0700-0800	1090	27.80%	19.10%	0.00%	7.20%	8.50%	1.20%	0.20%	9.10%	0.00%	0.60%	2.50%	0.40%	1.00%	0.10%	16.60%	3.20%	2.50%	0.00%	100.00%
Kwai Chung Road	RD_118	PD	50	43.8	N	0800-0900	1160	27.10%	22.00%	0.00%	9.10%	9.90%	1.70%	0.30%	5.40%	0.00%	0.70%	1.50%	0.30%	0.60%	0.10%	15.40%	2.70%	3.20%	0.00%	100.00%
Kwai Chung Road	RD_118	PD	50	41.5	N	0900-1000	1390	27.40%	20.80%	0.10%	12.30%	13.00%	2.20%	0.30%	4.30%	0.00%	0.20%	1.70%	0.10%	0.30%	0.10%	12.20%	2.20%	2.80%	0.00%	100.00%
Kwai Chung Road	RD_118	PD	50	43.5	N	1000-1100	1190	29.10%	22.80%	0.10%	11.70%	11.50%	3.10%	0.90%	3.90%	0.00%	0.30%	0.70%	0.10%	0.40%	0.10%	8.30%	1.90%	5.10%	0.00%	100.00%
Kwai Chung Road	RD_118	PD	50	45.2	N	1100-1200	1030	28.50%	18.40%	0.10%	13.60%	13.50%	2.70%	1.00%	3.80%	0.10%	0.30%	1.00%	0.10%	0.40%	0.10%	10.10%	2.50%	3.80%	0.00%	100.00%
Kwai Chung Road	RD_118	PD	50	46.0	N	1200-1300	950	28.60%	19.60%	0.10%	12.80%	11.40%	3.20%	0.60%	4.40%	0.00%	0.30%	0.50%	0.20%	0.60%	0.10%	9.90%	3.20%	4.50%	0.00%	100.00%
Kwai Chung Road	RD_118	PD	50	46.4	N	1300-1400	910	30.60%	19.60%	0.10%	12.50%	11.50%	2.30%	0.90%	2.80%	0.00%	0.20%	0.40%	0.10%	0.30%	0.10%	10.90%	3.20%	4.50%	0.00%	100.00%
Kwai Chung Road	RD_118	PD	50	45.0	N	1400-1500	1050	31.80%	19.20%	0.10%	13.10%	13.10%	1.80%	0.50%	3.20%	0.10%	0.10%	1.10%	0.10%	0.50%	0.10%	8.60%	2.70%	3.90%	0.00%	100.00%
Kwai Chung Road	RD_118	PD	50	46.3	N	1500-1600	920	31.00%	22.20%	0.10%	12.50%	11.10%	2.00%	0.30%	2.80%	0.10%	0.30%	1.30%	0.20%	0.70%	0.10%	9.60%	1.70%	4.00%	0.00%	100.00%
Kwai Chung Road	RD_118	PD	50	44.1	N	1600-1700	1130	30.80%	28.50%	0.10%	9.60%	6.20%	3.20%	0.90%	2.80%	0.20%	0.50%	0.70%	0.00%	0.60%	0.10%	8.80%	2.70%	4.30%	0.00%	100.00%
Kwai Chung Road	RD_118	PD	50	42.7	N	1700-1800	1270	38.40%	24.60%	0.10%	8.50%	5.00%	2.00%	0.60%	2.60%	0.10%	0.20%	0.60%	0.00%	0.40%	0.10%	9.80%	3.90%	3.10%	0.00%	100.00%
Kwai Chung Road	RD_118	PD	50	42.4	N	1800-1900	1300	41.60%	24.50%	0.10%	6.80%	3.00%	0.90%	0.70%	3.50%	0.00%	0.10%	0.50%	0.00%	0.50%	0.10%	10.30%	4.50%	2.90%	0.00%	100.00%
Kwai Chung Road	RD_118	PD	50	46.0	N	1900-2000	950	35.90%	23.90%	0.00%	6.10%	3.60%	0.50%	0.10%	4.40%	0.00%	0.10%	1.10%	0.10%	0.50%	0.10%	14.90%	5.50%	3.20%	0.00%	100.00%
Kwai Chung Road	RD_118	PD	50	47.6	N	2000-2100	790	31.20%	29.60%	0.00%	4.20%	4.20%	0.60%	0.10%	4.10%	0.00%	0.00%	1.30%	0.10%	0.60%	0.10%	14.10%	6.00%	3.80%	0.00%	100.00%
Kwai Chung Road	RD_118	PD	50	48.8	N	2100-2200	680	29.20%	30.90%	0.00%	3.90%	3.10%	0.60%	0.30%	4.60%	0.00%	0.00%	1.80%	0.00%	0.30%	0.10%	14.90%	6.00%	4.30%	0.00%	100.00%
Kwai Chung Road	RD_118	PD	50	48.9	N	2200-2300	670	28.90%	34.90%	0.00%	3.80%	2.30%	0.80%	0.20%	4.20%	0.00%	0.00%	0.90%	0.00%	0.50%	0.00%	14.60%	4.10%	4.80%	0.00%	100.00%
Kwai Chung Road	RD_118	PD	50	50.0	N	2300-0000	500	26.40%	38.60%	0.00%	3.90%	2.00%	0.60%	0.00%	4.30%	0.00%	0.00%	0.00%	0.00%	0.20%	0.00%	18.30%	4.10%	1.60%	0.00%	100.00%
Kwai Chung Road	RD_119	PD	50	50.0	N	0000-0100	420	29.30%	35.00%	0.00%	5.80%	4.10%	2.40%	0.50%	0.20%	0.00%	0.00%	0.00%	0.00%	0.00%	0.00%	15.10%	5.00%	2.60%	0.00%	100.00%
Kwai Chung Road	RD_119	PD	50	50.0	N	0100-0200	260	27.00%	42.50%	0.00%	6.90%	6.90%	2.30%	1.20%	0.00%	0.00%	0.00%	0.40%	0.00%	0.40%	0.00%	5.80%	3.50%	3.10%	0.00%	100.00%
Kwai Chung Road	RD_119	PD	50	50.0	N	0200-0300	230	23.80%	49.00%	0.00%	6.70%	6.30%	2.20%	0.40%	0.00%	0.00%	0.00%	0.90%	0.00%	0.00%	0.00%	3.10%	4.50%	3.10%	0.00%	100.00%
Kwai Chung Road	RD_119	PD	50	50.0	N	0300-0400	200	22.80%	42.60%	0.00%	8.80%	11.40%	4.10%	1.00%	0.00%	0.00%	0.00%	0.00%	0.00%	0.00%	0.00%	3.60%	2.10%	3.60%	0.00%	100.00%
Kwai Chung Road	RD_119	PD	50	50.0	N	0400-0500	200	14.00%	45.00%	0.00%	13.00%	10.40%	4.70%	0.50%	0.00%	0.00%	0.00%	1.00%	0.00%	0.00%	0.00%	6.20%	2.60%	2.60%	0.00%	100.00%
Kwai Chung Road	RD_119	PD	50	50.0	N	0500-0600	270	12.10%	37.60%	0.00%	12.50%	10.90%	4.20%	0.80%	0.00%	0.00%	0.00%	0.40%	0.00%	0.40%	0.00%	15.80%	2.30%	3.00%	0.00%	100.00%
Kwai Chung Road	RD_119	PD	50	50.0	N	0600-0700	560	14.50%	21.50%	0.00%	9.10%	8.00%	2.10%	0.70%	11.30%	0.40%	0.70%	1.10%	0.40%	0.70%	0.20%	20.00%	3.40%	5.90%	0.00%	100.00%
Kwai Chung Road	RD_119	PD	50	46.8	N	0700-0800	1210	30.80%	14.30%	0.00%	10.20%	8.00%	3.50%	0.60%	7.20%	0.70%	0.20%	1.40%	0.40%	1.20%	0.10%	12.60%	5.30%	3.50%	0.00%	100.00%
Kwai Chung Road	RD_119	PD	50	46.1	N	0800-0900	1310	29.60%	16.10%	0.10%	12.70%	9.10%	5.10%	0.70%	4.20%	1.40%	0.20%	0.80%	0.40%	0.70%	0.10%	11.50%	4.30%	3.00%	0.00%	100.00%
Kwai Chung Road	RD_119	PD	50	44.0	N	0900-1000	1600	29.10%	14.90%	0.10%	16.80%	11.60%	6.50%	0.70%	3.30%	0.20%	0.10%	0.90%	0.20%	0.30%	0.10%	8.80%	3.60%	2.80%	0.00%	100.00%
Kwai Chung Road	RD_119	PD	50	45.1	N	1000-1100	1440	26.70%	13.40%	0.10%	17.50%	13.50%	7.90%	2.00%	3.10%	0.10%	0.20%	0.40%	0.10%	0.30%	0.10%	7.20%	2.40%	5.00%	0.00%	100.00%
Kwai Chung Road	RD_119	PD	50	46.5	N	1100-1200	1260	25.40%	10.60%	0.20%	19.80%	15.60%	6.70%	2.00%	2.90%	0.20%	0.20%	0.60%	0.10%	0.20%	0.20%	8.50%	3.10%	3.70%	0.00%	100.00%
Kwai Chung Road	RD_119	PD	50	47.1	N	1200-1300	1170	25.60%	11.50%	0.20%	18.60%	13.20%	7.90%	1.40%	3.40%	0.20%	0.30%	0.30%	0.30%	0.30%	0.20%	8.40%	3.80%	4.40%	0.00%	100.00%
Kwai Chung Road	RD_119	PD	50	47.6	N	1300-1400	1110	27.70%	11.50%	0.10%	18.40%	13.40%	5.90%	1.90%	2.20%	0.00%	0.20%	0.30%	0.10%	0.20%	0.20%	9.40%	4.00%	4.50%	0.00%	100.00%
Kwai Chung Road	RD_119	PD	50	46.4	N	1400-1500	1270	28.90%	11.30%	0.20%	19.50%	15.50%	4.60%	1.00%	2.50%	0.30%	0.10%	0.70%	0.20%	0.20%	0.20%	7.50%	3.30%	4.00%	0.00%	100.00%
Kwai Chung Road	RD_119	PD	50	47.7	N	1500-1600	1090	28.50%	13.40%	0.20%	19.00%	13.50%	5.10%	0.70%	2.30%	0.50%	0.30%	0.90%	0.30%	0.40%	0.20%	8.50%	2.30%	3.90%	0.00%	100.00%
Kwai Chung Road	RD_119	PD	50	45.6	N	1600-1700	1380	25.60%	14.10%	0.10%	16.80%	12.80%	7.10%	1.70%	2.50%	0.10%	1.10%	0.90%	0.10%	0.10%	0.10%	9.50%	2.80%	4.60%	0.00%	100.00%
Kwai Chung Road	RD_119	PD	50	44.8	N	1700-1800	1490	33.20%	12.80%	0.10%	15.50%	10.80%	4.60%	1.10%	2.40%	0.10%	0.30%	0.70%	0.10%	0.10%	0.10%	11.00%	4.30%	2.80%	0.00%	100.00%
Kwai Chung Road	RD_119	PD	50	45.2	N	1800-1900	1430	38.00%	13.50%	0.10%	13.20%	6.90%	2.20%	1.50%	3.40%	0.00%	0.20%	0.60%	0.10%	0.10%	0.10%	12.30%	5.20%	2.60%	0.00%	100.00%
Kwai Chung Road	RD_119	PD	50	48.3	N	1900-2000	1010	37.10%	15.90%	0.00%	10.20%	4.80%	1.50%	0.40%	4.00%	0.00%	0.10%	0.80%	0.20%	0.30%	0.20%	14.50%	7.70%	2.30%	0.00%	100.00%
Kwai Chung Road	RD_119	PD	50	49.8	N	2000-2100	810	33.10%	20.30%	0.00%	7.30%	5.80%	2.00%	0.40%	3.80%	0.00%	0.00%	1.00%	0.20%	0.40%	0.10%	14.20%	8.70%	2.70%	0.00%	100.00%
Kwai Chung Road	RD_119	PD	50	50.0	N	2100-2200	690	31.70%	21.60%	0.00%	6.90%	4.20%	1.70%	0.90%	4.20%	0.00%	0.00%	1.50%	0.10%	0.10%	0.10%	15.20%	8.60%	3.20%	0.00%	100.00%
Kwai Chung Road	RD_119	PD	50	50.0	N	2200-2300	670	31.70%	24.90%	0.00%	6.80%	3.20%	2.10%	0.60%	3.90%	0.00%	0.00%	0.80%	0.20%	0.30%	0.20%	15.20%	6.00%	4.10%	0.00%	100.00%
Kwai Chung Road	RD_119	PD	50	50.0	N	2300-0000	500	29.40%	27.50%	0.00%	6.70%	2.90%	2.20%	0.20%	4.10%	0.00%	0.00%	0.00%	0.00%	0.20%	0.20%	19.10%	5.90%	1.60%	0.00%	100.00%
Kwai Chung Road	RD_120	PD	50	50.0	N	0000-0100	530	29.50%	39.70%	0.00%	5.50%	3.40%	1.50%	0.60%	0.20%	0.00%	0.00%	0.00%	0.00%	0.00%	0.00%	11.80%	4.80%	3.00%	0.00%	100.00%
Kwai Chung Road	RD_120	PD	50	50.0	N	0100-0200	340	26.20%	46.40%	0.00%	6.20%	5.60%	1.50%	1.50%	0.00%	0.00%	0.00%	0.30%	0.00%	0.30%	0.00%	4.40%	3.20%	4.40%	0.00%	100.00%
Kwai Chung Road	RD_120	PD	50	50.0	N	0200-0300	300	22.70%	52.40%	0.00%	6.10%	5.10%	1.40%	0.70%	0.00%	0.00%	0.00%	0.70%	0.00%	0.00%	0.00%	2.40%	4.10%	4.40%	0.00%	100.00%
Kwai Chung Road	RD_120	PD	50	50.0	N	0300-0400	260	22.60%	46.80%	0.00%	7.90%	9.10%	2.40%	1.20%	0.00%	0.00%	0.00%	0.00%	0.00%	0.00%	0.00%	2.80%	2.00%	5.20%	0.00%	100.00%
Kwai Chung Road	RD_120	PD	50	50.0	N	0400-0500	250	14.00%	49.60%	0.00%	12.00%	8.80%	2.80%	0.80%	0.00%	0.00%	0.00%	0.80%	0.00%	0.00%	0.00%	4.40%	2.00%	4.80%	0.00%	100.00%
Kwai Chung Road	RD_120	PD	50	50.0	N	0500-0600	340	12.00%	43.30%	0.00%	12.00%	9.30%	2.70%	0.90%	0.00%	0.00%	0.00%	0.30%	0.00%	0.30%	0.00%	12.30%	2.40%	4.50%	0.00%	100.00%
Kwai Chung Road	RD_120	PD	50	50.0	N	0600-0700	680	15.50%	26.10%	0.00%	9.10%	7.10%	1.30%	0.90%	9.50%	0.00%	0.40%	1.00%	0.40%	0.70%	0.10%	16.20%	3.40%	8.30%	0.00%	100.00%
Kwai Chung Road	RD_120	PD	50	44.4	N	0700-0800	1540	34.90%	13.00%	0.00%	10.70%	9.00%	1.50%	0.90%	5.30%	0.00%	0.40%	1.80%	0.30%	0.70%	0.10%	11.90%	5.30%	4.20%	0.00%	100.00%
Kwai Chung Road	RD_120	PD	50	43.6	N	0800-0900	1650	33.50%	14.80%	0.10%	13.40%	10.40%	2.20%	1.20%	3.10%	0.00%	0.50%	1.10%	0.30%	0.40%	0.10%	10.90%	4.30%	3.70%	0.00%	100.00%
Kwai Chung Road	RD_120	PD	50	40.7	N	0900-1000	2040	32.90%	13.50%	0.20%	17.50%	13.20%	2.80%	1.10%	2.40%	0.00%	0.10%	1.20%	0.10%	0.20%	0.10%	8.30%	3.50%	2.90%	0.00%	100.00%
Kwai Chung Road	RD_120	PD	50	43.2	N	1000-1100	1700	28.60%	16.20%	0.30%	17.70%	12.10%	5.10%	2.80%	2.70%	0.00%	0.10%	0.50%	0.20%	0.20%	0.10%	5.90%	2.40%	5.10%	0.00%	100.00%
Kwai Chung Road	RD_120	PD	50	44.7	N	1100-1200	1500	27.60%	12.70%	0.30%	19.90%	13.90%	4.40%	2.70%	2.50%	0.00%	0.10%	0.70%	0.10%	0.20%	0.10%	7.00%	3.10%	4.70%	0.00%	100.00%
Kwai Chung Road	RD_120	PD	50	45.6	N	1200-1300	1380	27.50%	13.80%	0.30%	18.90%	11.80%	5.20%	1.90%	3.00%	0.00%	0.10%	0.40%	0.30%	0.40%	0.10%	7.00%	3.80%	5.50%	0.00%	100.00%
Kwai Chung Road	RD_120	PD	50	45.9	N	1300-1400	1330	29.40%	13.70%	0.20%	18.40%	11.80%	3.80%	2.60%	1.80%	0.00%	0.10%	0.30%	0.20%	0.20%	0.20%	7.60%	4.00%	5.70%	0.00%	100.00%
Kwai Chung Road	RD_120	PD	50	44.5	N	1400-1500	1520	30.90%	13.40%	0.30%	19.50%	13.70%	3.00%	1.30%	2.10%	0.00%	0.10%	0.70%	0.20%	0.30%	0.10%	6.10%	3.40%	4.90%	0.00%	100.00%
Kwai Chung Road	RD_120	PD	50	46.1	N	1500-1600	1310	30.50%	15.90%	0.20%	19.00%	12.00%	3.30%	1.00%	1.90%	0.00%	0.20%	0.80%	0.30%	0.40%	0.20%	6.90%	2.30%	5.10%	0.00%	100.00%
Kwai Chung Road	RD_120	PD	50	44.5	N	1600-1700	1520	26.20%	22.70%	0.20%	15.90%	7.30%	7.10%	2.10%	2.60%	0.00%	0.20%	0.40%	0.20%	0.30%	0.10%	6.70%	3.00%	5.00%	0.00%	100.00%
Kwai Chung Road	RD_120	PD	50	43.4	N	1700-1800	1670	33.50%	20.10%	0.20%	14.50%	6.10%	4.50%	1.40%	2.50%	0.00%	0.10%	0.30%	0.10%	0.20%	0.10%	7.70%	4.40%	4.30%	0.00%	100.00%
Kwai Chung Road	RD_120	PD	50	43.7	N	1800-1900	1640	37.40%	20.80%	0.10%	12.00%	3.80%	2.10%	1.80%	3.40%	0.00%	0.10%	0.30%	0.20%	0.20%	0.10%	8.40%	5.30%	4.00%	0.00%	100.00%
Kwai Chung Road	RD_120	PD	50	46.5	N	1900-2000	1250	38.40%	18.50%	0.00%	9.90%	4.10%	0.90%	0.50%	3.20%	0.00%	0.00%	0.80%	0.20%	0.30%	0.20%	11.50%	7.60%	3.90%	0.00%	100.00%
Kwai Chung Road	RD_120	PD	50	48.3	N	2000-2100	1010	33.80%	23.30%	0.00%	7.00%	5.00%	1.30%	0.40%	3.10%	0.00%	0.00%	1.00%	0.30%	0.40%	0.10%	11.10%	8.40%	4.80%	0.00%	100.00%
Kwai Chung Road	RD_120	PD	50	49.3	N	2100-2200	870	32.10%	24.50%	0.00%	6.60%	3.60%	1.00%	1.20%	3.50%	0.00%	0.00%	1.40%	0.10%	0.20%	0.10%	11.80%	8.40%	5.50%	0.00%	100.00%
Kwai Chung Road	RD_120	PD	50	49.6	N	2200-2300	840	32.60%	28.40%	0.00%	6.40%	2.60%	1.30%	0.70%	3.20%	0.00%	0.00%	0.70%	0.10%	0.20%	0.10%	11.80%	5.70%	6.20%	0.00%	100.00%
Kwai Chung Road	RD_120	PD	50	50.0	N	2300-0000	610	30.30%	31.70%	0.00%	6.60%	2.50%	1.30%	0.30%	3.30%	0.00%	0.00%	0.00%	0.00%	0.20%	0.20%	15.20%	5.90%	2.50%	0.00%	100.00%
Cheung Wing Road	RD_121	DD	50	37.1	Y	0000-0100	980	33.10%	40.10%	0.00%	4.80%	3.40%	1.20%	0.40%	0.30%	0.00%	0.00%	0.10%	0.00%	0.00%	0.00%	10.10%	4.70%	1.80%	0.00%	100.00%
Cheung Wing Road	RD_121	DD	50	38.9	Y	0100-0200	630	29.40%	46.60%	0.00%	5.60%	5.40%	1.30%	1.30%	0.30%	0.00%	0.00%	0.30%	0.20%	0.20%	0.00%	3.70%	3.20%	2.50%	0.00%	100.00%
Cheung Wing Road	RD_121	DD	50	39.3	Y	0200-0300	550	25.40%	52.80%	0.00%	5.30%	4.80%	1.10%	0.50%	0.40%	0.00%	0.00%	0.90%	0.00%	0.00%	0.00%	2.00%	4.20%	2.60%	0.00%	100.00%
Cheung Wing Road	RD_121	DD	50	39.7	Y	0300-0400	460	25.40%	47.60%	0.00%	7.20%	9.10%	2.00%	1.10%	0.20%	0.00%	0.00%	0.00%	0.00%	0.00%	0.00%	2.40%	2.00%	3.00%	0.00%	100.00%
Cheung Wing Road	RD_121	DD	50	39.7	Y	0400-0500	460	15.90%	51.10%	0.00%	11.10%	8.60%	2.40%	0.70%	0.00%	0.00%	0.00%	1.30%	0.00%	0.00%	0.00%	4.00%	2.20%	2.70%	0.00%	100.00%
Cheung Wing Road	RD_121	DD	50	39.1	Y	0500-0600	590	14.30%	45.20%	0.00%	11.10%	9.40%	2.40%	0.70%	0.00%	0.00%	0.00%	0.50%	0.20%	0.20%	0.00%	10.90%	2.40%	2.70%	0.00%	100.00%
Cheung Wing Road	RD_121	DD	50	35.6	Y	0600-0700	1280	16.90%	25.60%	0.00%	7.90%	6.80%	1.20%	0.80%	15.80%	0.20%	0.90%	1.30%	0.30%	0.60%	0.10%	13.50%	3.40%	4.70%	0.00%	100.00%
Cheung Wing Road	RD_121	DD	50	28.3	Y	0700-0800	2740	38.50%	13.90%	0.00%	9.00%	7.60%	1.40%	0.70%	8.30%	0.10%	0.50%	1.50%	0.20%	0.50%	0.10%	10.20%	4.80%	2.70%	0.00%	100.00%
Cheung Wing Road	RD_121	DD	50	27.6	Y	0800-0900	2890	37.70%	16.10%	0.00%	11.40%	8.80%	2.00%	0.90%	5.00%	0.20%	0.60%	0.90%	0.20%	0.30%	0.10%	9.50%	4.00%	2.30%	0.00%	100.00%
Cheung Wing Road	RD_121	DD	50	24.4	Y	0900-1000	3530	37.20%	14.90%	0.10%	15.10%	11.30%	2.60%	0.80%	3.90%	0.00%	0.20%	1.00%	0.10%	0.10%	0.10%	7.40%	3.30%	1.90%	0.00%	100.00%
Cheung Wing Road	RD_121	DD	50	26.4	Y	1000-1100	3120	32.40%	16.40%	0.20%	15.80%	11.90%	4.40%	2.40%	4.50%	0.10%	0.30%	0.60%	0.10%	0.20%	0.10%	5.10%	2.40%	3.10%	0.00%	100.00%
Cheung Wing Road	RD_121	DD	50	28.3	Y	1100-1200	2750	30.90%	13.00%	0.20%	17.90%	13.80%	3.80%	2.40%	4.30%	0.10%	0.40%	0.80%	0.10%	0.20%	0.10%	6.00%	3.10%	2.90%	0.00%	100.00%
Cheung Wing Road	RD_121	DD	50	29.4	Y	1200-1300	2530	31.00%	14.00%	0.20%	16.90%	11.70%	4.50%	1.70%	5.10%	0.10%	0.40%	0.50%	0.20%	0.30%	0.10%	6.00%	3.90%	3.40%	0.00%	100.00%
Cheung Wing Road	RD_121	DD	50	29.9	Y	1300-1400	2420	33.50%	14.10%	0.10%	16.50%	11.80%	3.30%	2.30%	3.20%	0.00%	0.30%	0.40%	0.10%	0.20%	0.10%	6.60%	4.00%	3.50%	0.00%	100.00%
Cheung Wing Road	RD_121	DD	50	28.1	Y	1400-1500	2790	34.90%	13.60%	0.20%	17.40%	13.50%	2.60%	1.10%	3.70%	0.20%	0.10%	0.90%	0.10%	0.20%	0.10%	5.20%	3.30%	2.90%	0.00%	100.00%
Cheung Wing Road	RD_121	DD	50	30.0	Y	1500-1600	2400	34.40%	16.10%	0.20%	16.90%	11.70%	2.80%	0.80%	3.30%	0.30%	0.50%	1.10%	0.20%	0.40%	0.10%	5.90%	2.30%	3.00%	0.00%	100.00%
Cheung Wing Road	RD_121	DD	50	26.7	Y	1600-1700	3070	28.20%	20.60%	0.10%	14.60%	9.50%	5.60%	2.00%	4.60%	0.20%	1.20%	1.40%	0.20%	0.30%	0.10%	5.50%	3.00%	2.90%	0.00%	100.00%
Cheung Wing Road	RD_121	DD	50	25.2	Y	1700-1800	3370	36.40%	18.20%	0.10%	13.30%	7.90%	3.50%	1.30%	4.30%	0.10%	0.40%	1.10%	0.10%	0.20%	0.10%	6.20%	4.50%	2.30%	0.00%	100.00%
Cheung Wing Road	RD_121	DD	50	25.3	Y	1800-1900	3340	40.40%	18.60%	0.10%	10.90%	4.90%	1.60%	1.60%	5.90%	0.00%	0.20%	1.00%	0.20%	0.30%	0.10%	6.80%	5.30%	2.10%	0.00%	100.00%
Cheung Wing Road	RD_121	DD	50	30.2	Y	1900-2000	2360	42.10%	18.20%	0.00%	8.60%	3.90%	0.80%	0.40%	5.40%	0.00%	0.10%	1.00%	0.10%	0.30%	0.10%	9.60%	7.30%	2.10%	0.00%	100.00%
Cheung Wing Road	RD_121	DD	50	32.5	Y	2000-2100	1900	37.10%	23.20%	0.00%	6.20%	4.80%	1.10%	0.40%	5.10%	0.00%	0.10%	1.20%	0.20%	0.40%	0.10%	9.30%	8.20%	2.60%	0.00%	100.00%
Cheung Wing Road	RD_121	DD	50	33.9	Y	2100-2200	1620	35.30%	24.40%	0.00%	5.80%	3.50%	0.90%	1.00%	5.80%	0.00%	0.00%	1.80%	0.10%	0.20%	0.10%	10.00%	8.10%	3.00%	0.00%	100.00%
Cheung Wing Road	RD_121	DD	50	34.2	Y	2200-2300	1570	35.70%	28.40%	0.00%	5.70%	2.60%	1.10%	0.60%	5.40%	0.00%	0.00%	0.90%	0.10%	0.20%	0.10%	10.00%	5.70%	3.50%	0.00%	100.00%
Cheung Wing Road	RD_121	DD	50	36.3	Y	2300-0000	1150	33.10%	31.50%	0.00%	5.80%	2.40%	1.10%	0.30%	5.50%	0.00%	0.10%	0.00%	0.10%	0.20%	0.10%	12.70%	5.70%	1.40%	0.00%	100.00%
Lei Muk Road	RD_122_123	DD	50	39.7	Y	0000-0100	140	43.34%	37.71%	0.00%	4.54%	4.54%	0.71%	0.71%	1.49%	0.00%	0.00%	0.00%	0.00%	0.00%	0.00%	0.00%	6.26%	0.71%	0.00%	100.00%
Lei Muk Road	RD_122_123	DD	50	40.0	Y	0100-0200	100	36.90%	41.64%	0.00%	5.66%	6.78%	1.12%	1.12%	2.16%	0.00%	0.00%	0.00%	0.00%	0.00%	0.00%	0.00%	4.62%	0.00%	0.00%	100.00%
Lei Muk Road	RD_122_123	DD	50	40.0	Y	0200-0300	90	32.26%	46.91%	0.00%	5.31%	6.48%	1.24%	0.00%	2.49%	0.00%	0.00%	0.00%	0.00%	0.00%	0.00%	0.00%	5.31%	0.00%	0.00%	100.00%
Lei Muk Road	RD_122_123	DD	50	40.0	Y	0300-0400	80	31.35%	41.43%	0.00%	7.75%	11.80%	1.35%	1.35%	1.35%	0.00%	0.00%	0.00%	0.00%	0.00%	0.00%	0.00%	3.63%	0.00%	0.00%	100.00%
Lei Muk Road	RD_122_123	DD	50	40.0	Y	0400-0500	70	21.56%	49.79%	0.00%	11.53%	11.53%	1.50%	0.00%	0.00%	0.00%	0.00%	0.00%	0.00%	0.00%	0.00%	0.00%	4.10%	0.00%	0.00%	100.00%
Lei Muk Road	RD_122_123	DD	50	40.0	Y	0500-0600	90	19.99%	46.33%	0.00%	12.37%	13.22%	2.57%	1.24%	0.00%	0.00%	0.00%	0.00%	0.00%	0.00%	0.00%	0.00%	4.28%	0.00%	0.00%	100.00%
Lei Muk Road	RD_122_123	DD	50	39.6	Y	0600-0700	150	27.14%	29.68%	0.00%	10.16%	11.34%	2.26%	0.64%	12.24%	0.00%	0.00%	0.00%	0.00%	0.00%	0.00%	0.00%	5.18%	1.36%	0.00%	100.00%
Lei Muk Road	RD_122_123	DD	50	37.4	Y	0700-0800	380	49.77%	16.62%	0.00%	7.50%	8.25%	1.61%	0.52%	9.30%	0.00%	0.00%	0.52%	0.00%	0.00%	0.00%	0.00%	4.84%	1.06%	0.00%	100.00%
Lei Muk Road	RD_122_123	DD	50	37.1	Y	0800-0900	410	48.39%	19.01%	0.00%	9.60%	9.49%	2.25%	0.76%	5.39%	0.00%	0.00%	0.51%	0.00%	0.00%	0.00%	0.00%	4.13%	0.48%	0.00%	100.00%
Lei Muk Road	RD_122_123	DD	50	36.0	Y	0900-1000	510	46.74%	17.26%	0.00%	12.34%	12.05%	2.61%	0.62%	4.18%	0.00%	0.00%	0.38%	0.00%	0.00%	0.00%	0.00%	3.26%	0.56%	0.00%	100.00%
Lei Muk Road	RD_122_123	DD	50	36.5	Y	1000-1100	460	40.14%	14.54%	0.00%	15.67%	14.94%	4.70%	2.66%	2.89%	0.00%	0.00%	0.47%	0.00%	0.00%	0.00%	0.00%	2.91%	1.07%	0.00%	100.00%
Lei Muk Road	RD_122_123	DD	50	37.1	Y	1100-1200	400	38.85%	11.50%	0.00%	17.93%	17.11%	3.84%	2.85%	2.81%	0.00%	0.00%	0.51%	0.00%	0.00%	0.00%	0.00%	3.86%	0.74%	0.00%	100.00%

Road Name	Road ID	Road Type	Speed Limit (km/hr)	Average Speed (km/hr)	Start Emission Estimated by Broad Brush Approach (Y/N)	Hour	Total Vehicles (Veh/hr)	01 - Private Cars PC	02 - Taxi TAXI	03 - Light Goods Vehicles<=2.5t LGV3	04 - Light Goods Vehicles 2.5-3.5t LGV4	05 - Light Goods Vehicles>3.5t LGV6	06 - Medium Goods Vehicles<=15t HGV7	07 - Medium Goods Vehicles15-24t HGV8	08 - Public Light Buses PLB	09 - Private Light Bus <=3.5t PV4	10 - Private Light Bus >3.5t PV5	11 - Non-franchised Bus<=6.4t NFB6	12 - Non-franchised Bus 6.4-15t NFB7	13 - Non-franchised Bus 15-24t NFB8	14 - Franchised Bus Single Deck FBSD	15 - Franchised Bus Double Deck FBDD	16 - Motorcycles MC	17 - Heavy Goods Vehicles>24t HGV9	18 - Non-franchised Bus >24t NFB9	Total
Lei Muk Road	RD_122_123	DD	50	37.5	Y	1200-1300	360	39.60%	12.67%	0.00%	16.92%	14.95%	4.78%	1.97%	3.42%	0.00%	0.00%	0.00%	0.00%	0.00%	0.00%	0.00%	4.53%	1.17%	0.00%	100.00%
Lei Muk Road	RD_122_123	DD	50	37.6	Y	1300-1400	350	42.33%	12.31%	0.00%	16.35%	14.92%	3.54%	2.65%	2.07%	0.00%	0.00%	0.00%	0.00%	0.00%	0.00%	0.00%	4.66%	1.16%	0.00%	100.00%
Lei Muk Road	RD_122_123	DD	50	37.0	Y	1400-1500	410	43.04%	11.66%	0.00%	17.17%	16.63%	2.50%	1.25%	2.24%	0.00%	0.00%	0.50%	0.00%	0.00%	0.00%	0.00%	4.01%	1.00%	0.00%	100.00%
Lei Muk Road	RD_122_123	DD	50	37.6	Y	1500-1600	350	43.28%	14.47%	0.00%	17.14%	14.75%	2.90%	1.20%	2.07%	0.00%	0.00%	0.62%	0.00%	0.00%	0.00%	0.00%	2.65%	0.91%	0.00%	100.00%
Lei Muk Road	RD_122_123	DD	50	36.8	Y	1600-1700	430	36.48%	13.62%	0.00%	18.23%	15.17%	6.08%	3.08%	1.17%	0.00%	0.00%	0.50%	0.00%	0.00%	0.00%	0.00%	4.25%	1.42%	0.00%	100.00%
Lei Muk Road	RD_122_123	DD	50	36.2	Y	1700-1800	490	45.80%	11.86%	0.00%	16.25%	12.23%	3.75%	1.86%	1.00%	0.00%	0.00%	0.38%	0.00%	0.00%	0.00%	0.00%	6.28%	0.59%	0.00%	100.00%
Lei Muk Road	RD_122_123	DD	50	36.3	Y	1800-1900	480	51.65%	12.47%	0.00%	13.70%	7.67%	1.73%	2.60%	1.50%	0.00%	0.00%	0.48%	0.00%	0.00%	0.00%	0.00%	7.53%	0.67%	0.00%	100.00%
Lei Muk Road	RD_122_123	DD	50	37.8	Y	1900-2000	330	54.42%	16.60%	0.00%	8.95%	4.89%	0.90%	0.33%	3.68%	0.00%	0.00%	0.65%	0.00%	0.00%	0.00%	0.00%	9.25%	0.33%	0.00%	100.00%
Lei Muk Road	RD_122_123	DD	50	38.4	Y	2000-2100	270	49.06%	21.55%	0.00%	6.29%	6.19%	1.14%	0.41%	3.50%	0.00%	0.00%	0.81%	0.00%	0.00%	0.00%	0.00%	10.63%	0.41%	0.00%	100.00%
Lei Muk Road	RD_122_123	DD	50	38.9	Y	2100-2200	220	47.20%	23.15%	0.00%	6.47%	4.65%	1.37%	1.37%	4.17%	0.00%	0.00%	0.96%	0.00%	0.00%	0.00%	0.00%	10.65%	0.00%	0.00%	100.00%
Lei Muk Road	RD_122_123	DD	50	39.0	Y	2200-2300	210	49.18%	27.36%	0.00%	6.36%	3.45%	1.50%	0.49%	3.80%	0.00%	0.00%	0.00%	0.00%	0.00%	0.00%	0.00%	7.38%	0.49%	0.00%	100.00%
Lei Muk Road	RD_122_123	DD	50	39.6	Y	2300-0000	150	46.80%	31.16%	0.00%	6.26%	3.48%	0.64%	0.00%	4.00%	0.00%	0.00%	0.00%	0.00%	0.00%	0.00%	0.00%	7.66%	0.00%	0.00%	100.00%
Chun Pin Street	RD_124_125	LD	50	29.0	Y	0000-0100	100	38.04%	39.94%	0.00%	8.38%	4.30%	2.00%	0.00%	0.00%	0.00%	0.00%	0.00%	0.00%	0.00%	0.00%	0.00%	6.30%	1.04%	0.00%	100.00%
Chun Pin Street	RD_124_125	LD	50	29.5	Y	0100-0200	80	33.05%	43.33%	0.00%	9.25%	6.48%	1.43%	1.43%	0.00%	0.00%	0.00%	0.00%	0.00%	0.00%	0.00%	0.00%	5.05%	0.00%	0.00%	100.00%
Chun Pin Street	RD_124_125	LD	50	29.8	Y	0200-0300	60	25.67%	50.17%	0.00%	8.58%	6.92%	1.75%	0.00%	0.00%	0.00%	0.00%	0.00%	0.00%	0.00%	0.00%	0.00%	6.92%	0.00%	0.00%	100.00%
Chun Pin Street	RD_124_125	LD	50	29.8	Y	0300-0400	60	26.67%	44.75%	0.00%	12.25%	10.25%	2.00%	0.00%	0.00%	0.00%	0.00%	0.00%	0.00%	0.00%	0.00%	0.00%	4.08%	0.00%	0.00%	100.00%
Chun Pin Street	RD_124_125	LD	50	30.0	Y	0400-0500	50	16.64%	47.34%	0.00%	17.34%	11.34%	2.00%	0.00%	0.00%	0.00%	0.00%	0.00%	0.00%	0.00%	0.00%	0.00%	5.34%	0.00%	0.00%	100.00%
Chun Pin Street	RD_124_125	LD	50	29.8	Y	0500-0600	60	15.73%	46.20%	0.00%	19.03%	10.35%	3.42%	0.00%	0.00%	0.00%	0.00%	0.00%	0.00%	0.00%	0.00%	0.00%	5.27%	0.00%	0.00%	100.00%
Chun Pin Street	RD_124_125	LD	50	28.8	Y	0600-0700	110	24.13%	33.53%	0.00%	17.57%	10.37%	2.05%	0.98%	0.00%	0.00%	0.00%	0.98%	0.00%	0.98%	0.00%	0.00%	6.22%	3.19%	0.00%	100.00%
Chun Pin Street	RD_124_125	LD	50	26.0	Y	0700-0800	240	47.22%	11.43%	0.00%	15.50%	10.16%	3.01%	1.35%	0.00%	0.00%	0.00%	1.27%	0.00%	0.00%	0.00%	0.00%	8.00%	2.06%	0.00%	100.00%
Chun Pin Street	RD_124_125	LD	50	25.3	Y	0800-0900	270	42.44%	13.01%	0.00%	18.28%	11.46%	4.57%	1.88%	0.00%	0.00%	0.00%	0.73%	0.00%	0.00%	0.00%	0.00%	6.48%	1.14%	0.00%	100.00%
Chun Pin Street	RD_124_125	LD	50	23.3	Y	0900-1000	350	39.34%	10.96%	0.32%	22.44%	13.26%	5.28%	1.52%	0.00%	0.00%	0.00%	0.88%	0.00%	0.00%	0.00%	0.00%	4.88%	1.12%	0.00%	100.00%
Chun Pin Street	RD_124_125	LD	50	23.5	Y	1000-1100	340	32.17%	15.42%	0.32%	24.53%	13.30%	6.49%	2.39%	0.00%	0.00%	0.00%	0.32%	0.00%	0.32%	0.00%	0.00%	2.67%	2.08%	0.00%	100.00%
Chun Pin Street	RD_124_125	LD	50	24.3	Y	1100-1200	310	30.91%	11.79%	0.31%	27.62%	15.36%	5.65%	2.40%	0.00%	0.00%	0.00%	0.62%	0.00%	0.00%	0.00%	0.00%	3.61%	1.73%	0.00%	100.00%
Chun Pin Street	RD_124_125	LD	50	25.0	Y	1200-1300	280	31.37%	13.11%	0.39%	26.35%	13.28%	6.58%	1.87%	0.00%	0.00%	0.00%	0.39%	0.00%	0.39%	0.00%	0.00%	4.39%	1.87%	0.00%	100.00%
Chun Pin Street	RD_124_125	LD	50	25.3	Y	1300-1400	270	34.03%	12.88%	0.39%	25.61%	13.00%	4.94%	2.30%	0.00%	0.00%	0.00%	0.39%	0.00%	0.00%	0.00%	0.00%	4.54%	1.91%	0.00%	100.00%
Chun Pin Street	RD_124_125	LD	50	24.0	Y	1400-1500	320	34.84%	12.32%	0.31%	26.82%	15.05%	3.57%	0.98%	0.00%	0.00%	0.00%	0.63%	0.00%	0.31%	0.00%	0.00%	3.55%	1.62%	0.00%	100.00%
Chun Pin Street	RD_124_125	LD	50	25.3	Y	1500-1600	270	34.80%	14.84%	0.39%	26.64%	13.20%	4.27%	0.81%	0.00%	0.00%	0.00%	0.78%	0.00%	0.39%	0.00%	0.00%	2.68%	1.20%	0.00%	100.00%
Chun Pin Street	RD_124_125	LD	50	23.0	Y	1600-1700	360	28.17%	22.21%	0.31%	25.07%	10.70%	6.50%	1.14%	0.00%	0.00%	0.00%	0.54%	0.00%	0.31%	0.00%	0.00%	2.81%	2.23%	0.00%	100.00%
Chun Pin Street	RD_124_125	LD	50	22.3	Y	1700-1800	390	36.55%	19.96%	0.23%	23.05%	9.06%	4.17%	0.79%	0.00%	0.00%	0.00%	0.54%	0.00%	0.23%	0.00%	0.00%	4.40%	1.02%	0.00%	100.00%
Chun Pin Street	RD_124_125	LD	50	22.8	Y	1800-1900	370	42.88%	21.15%	0.30%	19.67%	5.79%	1.88%	1.12%	0.00%	0.00%	0.00%	0.53%	0.00%	0.30%	0.00%	0.00%	5.19%	1.18%	0.00%	100.00%
Chun Pin Street	RD_124_125	LD	50	26.3	Y	1900-2000	230	47.86%	19.37%	0.00%	15.00%	4.90%	1.32%	0.47%	0.00%	0.00%	0.00%	0.86%	0.00%	0.47%	0.00%	0.00%	9.74%	0.00%	0.00%	100.00%
Chun Pin Street	RD_124_125	LD	50	27.3	Y	2000-2100	190	43.46%	25.06%	0.00%	10.69%	6.22%	2.27%	0.00%	0.00%	0.00%	0.00%	1.11%	0.00%	0.55%	0.00%	0.00%	10.64%	0.00%	0.00%	100.00%
Chun Pin Street	RD_124_125	LD	50	28.0	Y	2100-2200	150	42.78%	26.54%	0.00%	10.94%	4.08%	1.36%	1.36%	0.00%	0.00%	0.00%	1.36%	0.00%	0.00%	0.00%	0.00%	11.58%	0.00%	0.00%	100.00%
Chun Pin Street	RD_124_125	LD	50	28.0	Y	2200-2300	150	42.52%	31.10%	0.00%	11.10%	3.44%	1.36%	0.72%	0.00%	0.00%	0.00%	0.72%	0.00%	0.00%	0.00%	0.00%	7.60%	1.44%	0.00%	100.00%
Chun Pin Street	RD_124_125	LD	50	28.8	Y	2300-0000	110	40.66%	35.05%	0.00%	10.66%	3.91%	1.96%	0.00%	0.00%	0.00%	0.00%	0.00%	0.00%	0.00%	0.00%	0.00%	7.75%	0.00%	0.00%	100.00%
Ta Chuen Ping Street	RD_126	LD	50	30.0	Y	0000-0100	50	43.70%	31.30%	0.00%	8.30%	8.30%	2.10%	0.00%	0.00%	0.00%	0.00%	0.00%	0.00%	0.00%	0.00%	0.00%	4.20%	2.10%	0.00%	100.00%
Ta Chuen Ping Street	RD_126	LD	50	30.0	Y	0100-0200	40	35.40%	35.30%	0.00%	8.80%	11.80%	2.90%	2.90%	0.00%	0.00%	0.00%	0.00%	0.00%	0.00%	0.00%	0.00%	2.90%	0.00%	0.00%	100.00%
Ta Chuen Ping Street	RD_126	LD	50	30.0	Y	0200-0300	30	32.10%	39.30%	0.00%	10.70%	10.70%	3.60%	0.00%	0.00%	0.00%	0.00%	0.00%	0.00%	0.00%	0.00%	0.00%	3.60%	0.00%	0.00%	100.00%
Ta Chuen Ping Street	RD_126	LD	50	30.0	Y	0300-0400	30	30.80%	34.70%	0.00%	11.50%	19.20%	3.80%	0.00%	0.00%	0.00%	0.00%	0.00%	0.00%	0.00%	0.00%	0.00%	0.00%	0.00%	0.00%	100.00%
Ta Chuen Ping Street	RD_126	LD	50	30.0	Y	0400-0500	30	20.80%	37.40%	0.00%	16.70%	16.70%	4.20%	0.00%	0.00%	0.00%	0.00%	0.00%	0.00%	0.00%	0.00%	0.00%	4.20%	0.00%	0.00%	100.00%
Ta Chuen Ping Street	RD_126	LD	50	30.0	Y	0500-0600	30	16.70%	36.70%	0.00%	20.00%	20.00%	3.30%	0.00%	0.00%	0.00%	0.00%	0.00%	0.00%	0.00%	0.00%	0.00%	3.30%	0.00%	0.00%	100.00%
Ta Chuen Ping Street	RD_126	LD	50	30.0	Y	0600-0700	60	26.30%	24.50%	0.00%	17.00%	18.90%	1.90%	1.90%	0.00%	0.00%	0.00%	0.00%	0.00%	1.90%	0.00%	0.00%	3.80%	3.80%	0.00%	100.00%
Ta Chuen Ping Street	RD_126	LD	50	28.8	Y	0700-0800	130	42.10%	12.10%	0.00%	16.10%	18.50%	2.40%	2.40%	0.00%	0.00%	0.00%	0.80%	0.00%	2.40%	0.00%	0.00%	2.40%	0.80%	0.00%	100.00%
Ta Chuen Ping Street	RD_126	LD	50	28.3	Y	0800-0900	150	37.40%	13.40%	0.00%	19.00%	19.70%	2.80%	2.80%	0.00%	0.00%	0.00%	0.70%	0.00%	1.40%	0.00%	0.00%	2.10%	0.70%	0.00%	100.00%
Ta Chuen Ping Street	RD_126	LD	50	27.3	Y	0900-1000	190	33.70%	11.10%	0.00%	22.60%	23.20%	3.70%	2.60%	0.00%	0.00%	0.00%	0.50%	0.00%	0.50%	0.00%	0.00%	1.60%	0.50%	0.00%	100.00%
Ta Chuen Ping Street	RD_126	LD	50	27.0	Y	1000-1100	200	32.50%	10.00%	0.00%	21.50%	20.50%	6.50%	3.50%	0.00%	0.00%	0.00%	0.50%	0.00%	0.50%	0.00%	0.00%	2.00%	2.50%	0.00%	100.00%
Ta Chuen Ping Street	RD_126	LD	50	27.5	Y	1100-1200	180	31.20%	8.00%	0.00%	24.40%	23.30%	5.10%	3.40%	0.00%	0.00%	0.00%	0.60%	0.00%	0.00%	0.00%	0.00%	2.30%	1.70%	0.00%	100.00%
Ta Chuen Ping Street	RD_126	LD	50	28.0	Y	1200-1300	160	32.30%	8.90%	0.00%	23.40%	20.30%	6.30%	2.50%	0.00%	0.00%	0.00%	0.00%	0.00%	0.60%	0.00%	0.00%	3.20%	2.50%	0.00%	100.00%
Ta Chuen Ping Street	RD_126	LD	50	28.0	Y	1300-1400	160	34.20%	8.60%	0.00%	23.00%	20.40%	4.60%	3.30%	0.00%	0.00%	0.00%	0.00%	0.00%	0.00%	0.00%	0.00%	3.30%	2.60%	0.00%	100.00%
Ta Chuen Ping Street	RD_126	LD	50	27.3	Y	1400-1500	190	34.60%	8.30%	0.00%	23.20%	22.70%	3.30%	1.70%	0.00%	0.00%	0.00%	0.60%	0.00%	0.60%	0.00%	0.00%	2.80%	2.20%	0.00%	100.00%
Ta Chuen Ping Street	RD_126	LD	50	28.3	Y	1500-1600	150	35.30%	10.00%	0.00%	23.30%	20.70%	4.00%	1.30%	0.00%	0.00%	0.00%	0.70%	0.00%	0.70%	0.00%	0.00%	2.00%	2.00%	0.00%	100.00%
Ta Chuen Ping Street	RD_126	LD	50	26.8	Y	1600-1700	210	33.80%	12.10%	0.00%	20.30%	15.50%	8.20%	1.40%	0.00%	0.00%	0.00%	0.50%	0.00%	0.00%	0.00%	0.00%	3.40%	4.80%	0.00%	100.00%
Ta Chuen Ping Street	RD_126	LD	50	26.3	Y	1700-1800	230	44.00%	10.70%	0.00%	18.70%	12.90%	5.30%	0.90%	0.00%	0.00%	0.00%	0.40%	0.00%	0.00%	0.00%	0.00%	4.90%	2.20%	0.00%	100.00%
Ta Chuen Ping Street	RD_126	LD	50	26.5	Y	1800-1900	220	51.60%	11.40%	0.00%	16.10%	8.50%	2.40%	1.40%	0.00%	0.00%	0.00%	0.50%	0.00%	0.00%	0.00%	0.00%	6.20%	1.90%	0.00%	100.00%
Ta Chuen Ping Street	RD_126	LD	50	28.8	Y	1900-2000	130	51.60%	13.70%	0.00%	14.50%	8.10%	1.60%	0.80%	0.00%	0.00%	0.00%	0.80%	0.00%	0.80%	0.00%	0.00%	7.30%	0.80%	0.00%	100.00%
Ta Chuen Ping Street	RD_126	LD	50	29.5	Y	2000-2100	100	47.10%	17.70%	0.00%	10.40%	10.40%	2.10%	1.00%	0.00%	0.00%	0.00%	1.00%	0.00%	1.00%	0.00%	0.00%	8.30%	1.00%	0.00%	100.00%
Ta Chuen Ping Street	RD_126	LD	50	30.0	Y	2100-2200	80	47.30%	20.50%	0.00%	10.30%	7.70%	1.30%	2.60%	0.00%	0.00%	0.00%	1.30%	0.00%	0.00%	0.00%	0.00%	9.00%	0.00%	0.00%	100.00%
Ta Chuen Ping Street	RD_126	LD	50	30.0	Y	2200-2300	80	48.00%	24.00%	0.00%	10.70%	5.30%	2.70%	1.30%	0.00%	0.00%	0.00%	0.00%	0.00%	0.00%	0.00%	0.00%	6.70%	1.30%	0.00%	100.00%
Ta Chuen Ping Street	RD_126	LD	50	30.0	Y	2300-0000	60	48.10%	26.90%	0.00%	11.50%	5.80%	1.90%	0.00%	0.00%	0.00%	0.00%	0.00%	0.00%	0.00%	0.00%	0.00%	5.80%	0.00%	0.00%	100.00%
Tai Loong Street	RD_127	LD	50	28.0	Y	0000-0100	160	19.70%	58.70%	0.00%	3.20%	1.30%	0.60%	0.00%	0.00%	0.00%	0.00%	0.00%	0.00%	0.00%	0.00%	10.80%	5.70%	0.00%	0.00%	100.00%
Tai Loong Street	RD_127	LD	50	29.3	Y	0100-0200	110	17.60%	68.70%	0.00%	2.90%	2.00%	1.00%	0.00%	0.00%	0.00%	0.00%	0.00%	0.00%	0.00%	0.00%	3.90%	3.90%	0.00%	0.00%	100.00%
Tai Loong Street	RD_127	LD	50	29.5	Y	0200-0300	100	13.80%	72.30%	0.00%	3.20%	2.10%	1.10%	0.00%	0.00%	0.00%	0.00%	1.10%	0.00%	0.00%	0.00%	2.10%	4.30%	0.00%	0.00%	100.00%
Tai Loong Street	RD_127	LD	50	30.0	Y	0300-0400	80	14.90%	70.10%	0.00%	4.10%	4.10%	1.40%	0.00%	0.00%	0.00%	0.00%	0.00%	0.00%	0.00%	0.00%	2.70%	2.70%	0.00%	0.00%	100.00%
Tai Loong Street	RD_127	LD	50	30.0	Y	0400-0500	80	9.20%	72.50%	0.00%	6.60%	3.90%	1.30%	0.00%	0.00%	0.00%	0.00%	1.30%	0.00%	0.00%	0.00%	2.60%	2.60%	0.00%	0.00%	100.00%
Tai Loong Street	RD_127	LD	50	29.5	Y	0500-0600	100	8.20%	65.10%	0.00%	6.20%	4.10%	1.00%	0.00%	0.00%	0.00%	0.00%	1.00%	0.00%	0.00%	0.00%	11.30%	3.10%	0.00%	0.00%	100.00%
Tai Loong Street	RD_127	LD	50	25.8	Y	0600-0700	250	8.70%	31.80%	0.00%	4.10%	2.50%	0.40%	0.00%	32.80%	0.00%	0.80%	1.20%	0.40%	1.20%	0.00%	12.40%	3.30%	0.40%	0.00%	100.00%
Tai Loong Street	RD_127	LD	50	21.8	Y	0700-0800	410	19.80%	30.50%	0.00%	4.20%	3.00%	1.00%	0.50%	23.50%	0.00%	0.00%	2.00%	0.00%	1.20%	0.00%	11.40%	2.20%	0.70%	0.00%	100.00%
Tai Loong Street	RD_127	LD	50	21.8	Y	0800-0900	410	20.40%	37.50%	0.00%	5.70%	3.70%	1.50%	0.70%	14.90%	0.00%	0.00%	1.20%	0.00%	0.70%	0.00%	11.20%	2.00%	0.50%	0.00%	100.00%
Tai Loong Street	RD_127	LD	50	20.3	Y	0900-1000	470	21.40%	36.80%	0.00%	8.00%	5.20%	2.20%	0.60%	12.50%	0.00%	0.00%	1.50%	0.00%	0.40%	0.00%	9.30%	1.70%	0.40%	0.00%	100.00%
Tai Loong Street	RD_127	LD	50	21.5	Y	1000-1100	420	23.30%	29.10%	0.00%	11.50%	6.50%	2.60%	0.70%	13.40%	0.00%	0.50%	0.70%	0.20%	0.50%	0.00%	6.70%	3.60%	0.70%	0.00%	100.00%
Tai Loong Street	RD_127	LD	50	23.0	Y	1100-1200	360	22.80%	23.60%	0.00%	13.50%	7.90%	2.30%	0.80%	13.20%	0.00%	0.60%	1.10%	0.00%	0.60%	0.00%	8.20%	4.80%	0.60%	0.00%	100.00%
Tai Loong Street	RD_127	LD	50	23.3	Y	1200-1300	350	22.30%	24.50%	0.00%	12.30%	6.50%	2.60%	0.60%	15.00%	0.00%	0.60%	0.60%	0.30%	0.90%	0.00%	7.60%	5.60%	0.60%	0.00%	100.00%
Tai Loong Street	RD_127	LD	50	24.3	Y	1300-1400	310	25.20%	26.20%	0.00%	12.60%	6.80%	1.90%	0.60%	9.70%	0.00%	0.30%	0.60%	0.00%	0.30%	0.00%	9.10%	6.10%	0.60%	0.00%	100.00%
Tai Loong Street	RD_127	LD	50	23.0	Y	1400-1500	360	26.00%	25.20%	0.00%	13.20%	7.80%	1.70%	0.30%	11.20%	0.00%	0.00%	1.10%	0.30%	0.60%	0.00%	7.00%	5.00%	0.60%	0.00%	100.00%
Tai Loong Street	RD_127	LD	50	24.0	Y	1500-1600	320	24.90%	28.80%	0.00%	12.60%	6.60%	1.90%	0.30%	9.80%	0.00%	0.60%	1.60%	0.30%	0.90%	0.00%	7.90%	3.50%	0.30%	0.00%	100.00%
Tai Loong Street	RD_127	LD	50	21.0	Y	1600-1700	440	23.40%	23.60%	0.00%	13.70%	6.30%	2.30%	0.00%	12.00%	0.00%	2.10%	1.40%	0.50%	0.70%	0.00%	7.20%	6.30%	0.50%	0.00%	100.00%
Tai Loong Street	RD_127	LD	50	19.8	Y	1700-1800	490	29.90%	20.50%	0.00%	12.20%	5.20%	1.40%	0.00%	11.20%	0.00%	0.60%	1.00%	0.20%	0.40%	0.00%	8.10%	9.10%	0.20%	0.00%	100.00%
Tai Loong Street	RD_127	LD	50	19.3	Y	1800-1900	510	31.50%	19.90%	0.00%	9.50%	3.00%	0.60%	0.00%	14.70%	0.00%	0.40%	1.00%	0.40%	0.40%	0.00%	8.30%	10.10%	0.20%	0.00%	100.00%
Tai Loong Street	RD_127	LD	50	23.0	Y	1900-2000	360	27.00%	28.60%	0.00%	5.70%	2.00%	0.30%	0.00%	14.20%	0.00%	0.00%	1.10%	0.00%	0.60%	0.00%	11.10%	9.40%	0.00%	0.00%	100.00%
Tai Loong Street	RD_127	LD	50	24.5	Y	2000-2100	300	22.80%	34.90%	0.00%	3.70%	2.30%	0.70%	0.00%	12.80%	0.00%	0.00%	1.30%	0.30%	0.70%	0.00%	10.40%	10.10%	0.00%	0.00%	100.00%
Tai Loong Street	RD_127	LD	50	25.5	Y	2100-2200	260	21.20%	35.70%	0.00%	3.50%	1.50%	0.40%	0.40%	14.20%	0.00%	0.00%	1.90%	0.00%	0.40%	0.00%	10.80%	10.00%	0.00%	0.00%	100.00%
Tai Loong Street	RD_127	LD	50	25.5	Y	2200-2300	260	21.30%	41.50%	0.00%	3.60%	1.20%	0.40%	0.00%	13.00%	0.00%	0.00%	0.80%	0.00%	0.40%	0.00%	10.70%	6.70%	0.40%	0.00%	100.00%
Tai Loong Street	RD_127	LD	50	27.0	Y	2300-0000	200	19.00%	43.60%	0.00%	3.10%	1.00%	0.50%	0.00%	12.80%	0.00%	0.00%	0.00%	0.00%	0.50%	0.00%	12.80%	6.70%	0.00%	0.00%	100.00%
Tai Loong Street	RD_128	LD	50	28.5	Y	0000-0100	140	20.90%	58.30%	0.00%	2.20%	0.70%	0.70%	0.00%	0.00%	0.00%	0.00%	0.00%	0.00%	0.00%	0.00%	12.70%	4.50%	0.00%	0.00%	100.00%
Tai Loong Street	RD_128	LD	50	29.8	Y	0100-0200	90	18.80%	69.40%	0.00%	2.40%	1.20%	0.00%	0.00%	0.00%	0.00%	0.00%	0.00%	0.00%	0.00%	0.00%	4.70%	3.50%	0.00%	0.00%	100.00%
Tai Loong Street	RD_128	LD	50	30.0	Y	0200-0300	80	15.40%	74.30%	0.00%	2.60%	1.30%	0.00%	0.00%	0.00%	0.00%	0.00%	0.00%	0.00%	0.00%	0.00%	2.60%	3.80%	0.00%	0.00%	100.00%
Tai Loong Street	RD_128	LD	50	30.0	Y	0300-0400	70	16.40%	72.10%	0.00%	3.30%	3.30%	0.00%	0.00%	0.00%	0.00%	0.00%	0.00%	0.00%	0.00%	0.00%	3.30%	1.60%	0.00%	0.00%	100.00%
Tai Loong Street	RD_128	LD	50	30.0	Y	0400-0500	70	9.80%	75.50%	0.00%	6.60%	1.60%	0.00%	0.00%	0.00%	0.00%	0.00%	1.60%	0.00%	0.00%	0.00%	3.30%	1.60%	0.00%	0.00%	100.00%
Tai Loong Street	RD_128	LD	50	29.8	Y	0500-0600	90	8.50%	66.00%	0.00%	6.10%	2.40%	1.20%	0.00%	0.00%	0.00%	0.00%	0.00%	0.00%	0.00%	0.00%	13.40%	2.40%	0.00%	0.00%	100.00%
Tai Loong Street	RD_128	LD	50	27.8	Y	0600-0700	170	11.60%	39.60%	0.00%	4.30%	1.80%	0.60%	0.00%	15.90%	0.00%	1.20%	1.20%	0.60%	0.60%	0.00%	18.30%	3.70%	0.60%	0.00%	100.00%
Tai Loong Street	RD_128	LD	50	24.5	Y	0700-0800	300	27.40%	35.10%	0.00%	4.10%	1.70%	0.70%	0.30%	10.60%	0.00%	0.00%	1.00%	0.00%	1.00%	0.00%	14.70%	2.40%	1.00%	0.00%	100.00%
Tai Loong Street	RD_128	LD	50	24.3	Y	0800-0900	310	26.80%	40.40%	0.00%	5.20%	2.00%	1.00%	0.30%	6.50%	0.00%	0.00%	0.70%	0.00%	0.70%	0.00%	13.70%	2.00%	0.70%	0.00%	100.00%
Tai Loong Street	RD_128	LD	50	23.0	Y	0900-1000	360	28.00%	40.00%	0.00%	7.40%	2.80%	1.40%	0.30%	5.40%	0.00%	0.00%	0.80%	0.00%	0.30%	0.00%	11.30%	1.70%	0.60%	0.00%	100.00%
Tai Loong Street	RD_128	LD	50	24.3	Y	1000-1100	310	28.40%	33.40%	0.00%	11.30%	4.20%	1.90%	0.30%	5.80%	0.00%	0.60%	0.60%	0.30%	0.30%	0.00%	8.70%	3.20%	1.00%	0.00%	100.00%
Tai Loong Street	RD_128	LD	50	25.3	Y	1100-1200	270	28.30%	27.60%	0.00%	13.40%	5.40%	1.50%	0.40%	5.70%	0.00%	0.80%	0.80%	0.00%	0.40%	0.00%	10.70%	4.20%	0.80%	0.00%	100.00%
Tai Loong Street	RD_128	LD	50	25.8	Y	1200-1300	250	27.70%	28.70%	0.00%	12.00%	4.40%	2.00%	0.40%	6.40%	0.00%	0.80%	0.40%	0.40%	0.40%	0.00%	10.40%	5.20%	0.80%	0.00%	100.00%
Tai Loong Street	RD_128	LD	50	26.0	Y	1300-1400	240	30.10%	28.70%	0.00%	12.20%	4.20%	1.30%	0.40%	4.20%	0.00%	0.40%	0.40%	0.00%	0.40%	0.00%	11.40%	5.50%	0.80%	0.00%	100.00%
Tai Loong Street	RD_128	LD	50	25.3	Y	1400-1500	270	31.50%	28.10%	0.00%	13.00%	5.20%	1.10%	0.00%	4.80%	0.00%	0.00%	1.10%	0.40%	0.40%	0.00%	9.30%	4.40%	0.70%	0.00%	100.00%
Tai Loong Street	RD_128	LD	50	25.8	Y	1500-1600	250	29.90%	32.60%	0.00%	12.00%	4.10%	1.20%	0.00%	4.10%	0.00%	0.80%	1.20%	0.40%	0.40%	0.00%	10.00%	2.90%	0.40%	0.00%	100.00%
Tai Loong Street	RD_128	LD	50	23.8	Y	1600-1700	330	26.40%	27.40%	0.00%	13.40%	4.60%	1.80%	0.00%	5.20%	0.00%	2.70%	1.50%	0.60%	0.30%	0.00%	10.00%	5.50%	0.60%	0.00%	100.00%
Tai Loong Street	RD_128	LD	50	22.8	Y	1700-1800	370	33.10%	23.80%	0.00%	11.90%	3.80%	1.10%	0.00%	4.60%	0.00%	0.80%	1.10%	0.30%	0.30%	0.00%	11.10%	7.80%	0.30%	0.00%	100.00%
Tai Loong Street	RD_128	LD	50	22.3	Y	1800-1900	390	35.40%	23.30%	0.00%	9.40%	2.40%	0.50%	0.00%	6.00%	0.00%	0.50%	1.00%	0.50%	0.30%	0.00%	11.50%	8.90%	0.30%	0.00%	100.00%
Tai Loong Street	RD_128	LD	50	25.0	Y	1900-2000	280	32.10%	31.70%	0.00%	5.20%	1.10%	0.40%	0.00%	5.90%	0.00%	0.00%	0.70%	0.00%	0.40%	0.00%	14.40%	8.10%	0.00%	0.00%	100.00%
Tai Loong Street	RD_128	LD	50	26.3	Y	2000-2100	230	27.20%	38.60%	0.00%	3.50%	1.30%	0.40%	0.00%	5.30%	0.00%	0.00%	0.90%	0.40%	0.40%	0.00%	13.20%	8.80%	0.00%	0.00%	100.00%
Tai Loong Street	RD_128	LD	50	27.0	Y	2100-2200	200	25.10%	39.80%	0.00%	3.50%	1.00%	0.50%	0.00%	6.00%	0.00%	0.00%	1.50%	0.00%	0.00%	0.00%	14.10%	8.50%	0.00%	0.00%	100.00%
Tai Loong Street	RD_128	LD	50	27.0	Y	2200-2300	200	24.60%	44.80%	0.00%	3.00%	0.50%	0.50%	0.00%	5.50%	0.00%	0.00%	0.50%	0.00%	0.50%	0.00%	13.60%	6.00%	0.50%	0.00%	100.00%
Tai Loong Street	RD_128	LD	50	28.0	Y	2300-0000	160	21.40%	47.00%	0.00%	3.20%	0.60%	0.60%	0.00%	5.20%	0.00%	0.00%	0.00%	0.00%	0.00%	0.00%	16.20%	5.80%	0.00%	0.00%	100.00%
Wai Kek Street	RD_129_130	LD	50	28.8	Y	0000-0100	130	22.29%	54.52%	0.00%	3.18%	1.59%	0.00%	0.00%	1.66%	0.00%	0.00%	0.00%	0.00%	0.00%	0.00%	11.08%	5.68%	0.00%	0.00%	100.00%
Wai Kek Street	RD_129_130	LD	50	29.5	Y	0100-0200	90	20.57%	63.57%	0.00%	2.63%	2.63%	0.00%	0.00%	3.03%	0.00%	0.00%	0.00%	0.00%	0.00%	0.00%	2.27%	5.30%	0.00%	0.00%	100.00%
Wai Kek Street	RD_129_130	LD	50	29.5	Y	0200-0300	80	15.88%	68.53%	0.00%	2.60%	2.60%	0.00%	0.00%	2.50%	0.00%	0.00%	0.00%	0.00%	0.00%	0.00%	2.70%	5.20%	0.00%	0.00%	100.00%
Wai Kek Street	RD_129_130	LD	50	29.8	Y	0300-0400	70	18.79%	65.73%	0.00%	3.44%	3.44%	0.00%	0.00%	1.80%	0.00%	0.00%	0.00%	0.00%	0.00%	0.00%	3.36%	3.44%	0.00%	0.00%	100.00%
Wai Kek Street	RD_129_130	LD	50	29.8	Y	0400-0500	70	10.73%	71.13%	0.00%	7.44%	3.67%	0.00%	0.00%	0.00%	0.00%	0.00%	0.00%	0.00%	0.00%	0.00%	3.36%	3.67%	0.00%	0.00%	100.00%
Wai Kek Street	RD_129_130	LD	50	29.5	Y	0500-0600	90	11.03%	62.07%	0.00%	7.30%	4.43%	1.60%	0.00%	0.00%	0.00%	0.00%	0.00%	0.00%	0.00%	0.00%	10.70%	2.87%	0.00%	0.00%	100.00%
Wai Kek Street	RD_129_130	LD	50	26.5	Y	0600-0700	220	9.05%	27.21%	0.00%	3.82%	1.94%	0.95%	0.00%	39.89%	0.00%	1.44%	0.95%	0.00%	0.45%	0.00%	10.99%	3.33%	0.00%	0.00%	100.00%
Wai Kek Street	RD_129_130	LD	50	23.5	Y	0700-0800	340	26.24%	23.99%	0.00%	4.48%	1.78%	1.21%	0.29%	27.66%	0.00%	0.00%	0.58%	0.00%	0.00%	0.00%	9.87%	3.90%	0.00%	0.00%	100.00%
Wai Kek Street	RD_129_130	LD	50	23.8	Y	0800-0900	330	27.85%	30.15%	0.00%	6.45%	1.87%	1.80%	0.29%	17.85%	0.00%	0.00%	0.61%	0.00%	0.00%	0.00%	9.77%	3.35%	0.00%	0.00%	100.00%
Wai Kek Street	RD_129_130	LD	50	22.5	Y	0900-1000	380	29.22%	29.80%	0.00%	9.11%	2.70%	2.40%	0.26%	15.00%	0.00%	0.00%	0.51%	0.00%	0.00%	0.00%	8.05%	2.95%	0.00%	0.00%	100.00%
Wai Kek Street	RD_129_130	LD	50	23.0	Y	1000-1100	360	25.41%	25.98%	0.00%	10.69%	5.50%	2.92%	0.29%	17.03%	0.00%	0.88%	0.58%	0.00%	0.29%	0.00%	6.07%	3.79%	0.58%	0.00%	100.00%
Wai Kek Street	RD_129_130	LD	50	24.5	Y	1100-1200	300	25.48%	21.29%	0.00%	12.61%	6.49%	2.41%	0.35%	16.74%	0.00%	1.03%	0.69%	0.00%	0.00%	0.00%	7.46%	4.77%	0.69%	0.00%	100.00%
Wai Kek Street	RD_129_130	LD	50	24.5	Y	1200-1300	300	24.18%	21.64%	0.00%	11.58%	4.96%	2.85%	0.35%	19.07%	0.00%	1.03%	0.69%	0.00%	0.35%	0.00%	6.99%	5.64%	0.69%	0.00%	100.00%
Wai Kek Street	RD_129_130	LD	50	25.3	Y	1300-1400	270	27.53%	23.17%	0.00%	11.67%	5.45%	2.37%	0.41%	12.49%	0.00%	0.41%	0.82%	0.00%	0.00%	0.00%	8.59%	6.27%	0.82%	0.00%	100.00%
Wai Kek Street	RD_129_130	LD	50	24.3	Y	1400-1500	310	28.73%	22.68%	0.00%	12.55%	6.46%	1.70%	0.00%	14.65%	0.00%	0.00%	0.68%	0.00%	0.34%	0.00%	6.42%	5.11%	0.68%	0.00%	100.00%
Wai Kek Street	RD_129_130	LD	50	25.3	Y	1500-1600	270	27.63%	26.36%	0.00%	11.96%	5.39%	1.95%	0.00%	12.80%	0.00%	1.18%	1.54%	0.00%	0.41%	0.00%	7.29%	3.50%	0.00%	0.00%	100.00%
Wai Kek Street	RD_129_130	LD	50	22.3	Y	1600-1700	390	21.47%	24.41%	0.00%	10.57%	6.62%	2.12%	0.00%	16.11%	0.00%	3.15%	2.12%	0.00%	0.26%	0.00%	6.87%	5.27%	1.03%	0.00%	100.00%
Wai Kek Street	RD_129_130	LD	50	21.5	Y	1700-1800	420	27.59%	21.57%	0.00%	9.66%	5.56%	1.47%	0.00%	15.03%	0.00%	1.00%	1.47%	0.00%	0.26%	0.00%	8.00%	7.91%	0.49%	0.00%	100.00%
Wai Kek Street	RD_129_130	LD	50	20.8	Y	1800-1900	450	28.71%	20.51%	0.00%	7.53%	3.21%	0.44%	0.00%	19.80%	0.00%	0.67%	1.33%	0.00%	0.22%	0.00%	8.21%	8.91%	0.44%	0.00%	100.00%
Wai Kek Street	RD_129_130	LD	50	24.3	Y	1900-2000	310	29.36%	24.71%	0.00%	5.03%	1.69%	0.68%	0.00%	18.10%	0.00%	0.00%	0.68%	0.00%	0.34%	0.00%	9.97%	9.44%	0.00%	0.00%	100.00%
Wai Kek Street	RD_129_130	LD	50	25.5	Y	2000-2100	260	25.30%	31.01%	0.00%	3.60%	1.99%	0.82%	0.00%	16.41%	0.00%	0.00%	0.82%	0.00%	0.38%	0.00%	9.28%	10.40%	0.00%	0.00%	100.00%
Wai Kek Street	RD_129_130	LD	50	26.3	Y	2100-2200	230	22.85%	31.94%	0.00%	3.24%	1.39%	0.96%	0.00%	17.73%	0.00%	0.00%	1.81%	0.00%	0.00%	0.00%	10.04%	10.04%	0.00%	0.00%	100.00%
Wai Kek Street	RD_129_130	LD	50	26.5	Y	2200-2300	220	23.61%	37.49%	0.00%	2.78%	0.92%	0.92%	0.00%	16.38%	0.00%	0.00%	0.92%	0.00%	0.00%	0.00%	9.93%	7.05%	0.00%	0.00%	100.00%
Wai Kek Street	RD_129_130	LD	50	27.8	Y	2300-0000	170	20.64%	40.26%	0.00%	3.13%	1.25%	0.00%	0.00%	16.02%	0.00%	0.00%	0.00%	0.00%	0.00%	0.00%	11.90%	6.81%	0.00%	0.00%	100.00%
Wai Kek Street	RD_131_132	LD	50	28.0	Y	0000-0100	160	26.55%	49.33%	0.00%	4.03%	2.00%	0.00%	0.00%	2.75%	0.00%	0.00%	0.00%	0.00%	0.00%	0.00%	9.33%	6.03%	0.00%	0.00%	100.00%
Wai Kek Street	RD_131_132	LD	50	29.0	Y	0100-0200	100	23.92%	59.64%	0.00%	4.12%	3.08%	0.00%	0.00%	4.08%	0.00%	0.00%	0.00%	0.00%	0.00%	0.00%	2.08%	3.08%	0.00%	0.00%	100.00%
Wai Kek Street	RD_131_132	LD	50	29.0	Y	0200-0300	100	19.08%	63.02%	0.00%	3.36%	3.36%	0.00%	0.00%	4.46%	0.00%	0.00%	0.00%	0.00%	0.00%	0.00%	2.24%	4.48%	0.00%	0.00%	100.00%
Wai Kek Street	RD_131_132	LD	50	29.5	Y	0300-0400	80	21.38%	58.43%	0.00%	5.73%	5.73%	0.00%	0.00%	3.03%	0.00%	0.00%	0.00%	0.00%	0.00%	0.00%	2.70%	3.03%	0.00%	0.00%	100.00%
Wai Kek Street	RD_131_132	LD	50	29.5	Y	0400-0500	80	13.75%	65.80%	0.00%	9.48%	4.78%	0.00%	0.00%	0.00%	0.00%	0.00%	0.00%	0.00%	0.00%	0.00%	2.85%	3.35%	0.00%	0.00%	100.00%
Wai Kek Street	RD_131_132	LD	50	29.3	Y	0500-0600	90	12.97%	59.72%	0.00%	8.30%	5.97%	0.00%	0.00%	0.00%	0.00%	0.00%	0.00%	0.00%	0.00%	0.00%	9.47%	3.58%	0.00%	0.00%	100.00%
Wai Kek Street	RD_131_132	LD	50	25.5	Y	0600-0700	290	9.84%	22.37%	0.00%	4.35%	3.29%	0.34%	0.00%	44.21%	0.34%	2.51%	0.72%	0.00%	0.37%	0.00%	8.37%	2.94%	0.34%	0.00%	100.00%
Wai Kek Street	RD_131_132	LD	50	21.5	Y	0700-0800	460	26.09%	18.75%	0.00%	6.18%	3.76%	0.22%	0.00%	31.10%	0.67%	2.22%	0.21%	0.00%	0.00%	0.00%	7.51%	3.30%	0.00%	0.00%	100.00%
Wai Kek Street	RD_131_132	LD	50	21.7	Y	0800-0900	450	27.87%	23.27%	0.00%	8.37%	4.76%	0.67%	0.00%	20.11%	1.36%	2.94%	0.22%	0.00%	0.00%	0.00%	7.49%	2.94%	0.00%	0.00%	100.00%
Wai Kek Street	RD_131_132	LD	50	20.3	Y	0900-1000	510	29.63%	23.22%	0.00%	12.06%	6.68%	0.80%	0.00%	17.37%	0.22%	1.00%	0.20%	0.00%	0.00%	0.00%	6.21%	2.61%	0.00%	0.00%	100.00%
Wai Kek Street	RD_131_132	LD	50	21.3	Y	1000-1100	470	27.33%	21.60%	0.00%	12.85%	7.62%	1.31%	0.00%	18.60%	0.22%	1.31%	0.44%	0.00%	0.22%	0.00%	4.58%	3.06%	0.87%	0.00%	100.00%
Wai Kek Street	RD_131_132	LD	50	22.9	Y	1100-1200	400	26.49%	17.54%	0.00%	14.95%	9.09%	1.05%	0.00%	17.90%	0.51%	1.55%	0.54%	0.00%	0.00%	0.00%	5.57%	4.07%	0.76%	0.00%	100.00%
Wai Kek Street	RD_131_132	LD	50	23.2	Y	1200-1300	390	25.61%	18.01%	0.00%	13.52%	7.42%	1.33%	0.00%	20.39%	0.29%	1.55%	0.54%	0.00%	0.25%	0.00%	5.27%	4.77%	1.04%	0.00%	100.00%
Wai Kek Street	RD_131_132	LD	50	24.1	Y	1300-1400	350	29.84%	19.11%	0.00%	14.23%	8.01%	1.17%	0.00%	13.43%	0.00%	1.17%	0.00%	0.00%	0.00%	0.00%	6.50%	5.36%	1.17%	0.00%	100.00%
Wai Kek Street	RD_131_132	LD	50	22.8	Y	1400-1500	410	30.33%	18.23%	0.00%	14.64%	9.10%	0.76%	0.00%	15.47%	0.71%	0.21%	0.48%	0.00%	0.26%	0.00%	4.78%	4.27%	0.76%	0.00%	100.00%
Wai Kek Street	RD_131_132	LD	50	23.8	Y	1500-1600	360	29.21%	21.38%	0.00%	14.13%	7.78%	0.88%	0.00%	13.89%	1.16%	1.75%	0.59%	0.00%	0.31%	0.00%	5.47%	2.87%	0.58%	0.00%	100.00%
Wai Kek Street	RD_131_132	LD	50	20.9	Y	1600-1700	490	24.09%	21.59%	0.00%	11.76%	6.79%	1.41%	0.00%	16.90%	0.64%	3.71%	1.19%	0.00%	0.20%	0.00%	5.16%	4.53%	2.04%	0.00%	100.00%
Wai Kek Street	RD_131_132	LD	50	19.8	Y	1700-1800	540	31.11%	19.27%	0.00%	10.73%	5.66%	0.95%	0.00%	15.89%	0.35%	1.13%	0.95%	0.00%	0.18%	0.00%	6.01%	6.82%	0.95%	0.00%	100.00%
Wai Kek Street	RD_131_132	LD	50	19.4	Y	1800-1900	560	32.73%	18.55%	0.00%	8.28%	3.25%	0.35%	0.00%	20.64%	0.00%	0.56%	0.92%	0.00%	0.18%	0.00%	6.28%	7.53%	0.74%	0.00%	100.00%
Wai Kek Street	RD_131_132	LD	50	23.2	Y	1900-2000	390	32.01%	21.50%	0.00%	6.37%	2.40%	0.29%	0.00%	20.16%	0.00%	0.29%	0.57%	0.00%	0.28%	0.00%	7.94%	8.19%	0.00%	0.00%	100.00%
Wai Kek Street	RD_131_132	LD	50	24.8	Y	2000-2100	320	28.23%	27.07%	0.00%	4.54%	2.91%	0.29%	0.00%	19.08%	0.00%	0.29%	0.63%	0.00%	0.34%	0.00%	7.47%	9.16%	0.00%	0.00%	100.00%
Wai Kek Street	RD_131_132	LD	50	25.7	Y	2100-2200	280	26.40%	27.90%	0.00%	4.06%	2.23%	0.36%	0.00%	21.07%	0.00%	0.00%	0.76%	0.00%	0.00%	0.00%	8.21%	9.01%	0.00%	0.00%	100.00%
Wai Kek Street	RD_131_132	LD	50	25.8	Y	2200-2300	270	26.83%	32.97%	0.00%	3.83%	1.50%	0.37%	0.00%	19.16%	0.00%	0.00%	0.76%	0.00%	0.00%	0.00%	8.04%	6.17%	0.37%	0.00%	100.00%
Wai Kek Street	RD_131_132	LD	50	27.3	Y	2300-0000	200	24.13%	35.38%	0.00%	3.58%	1.55%	0.00%	0.00%	19.45%	0.00%	0.00%	0.00%	0.00%	0.00%	0.00%	9.75%	6.18%	0.00%	0.00%	100.00%
Shek Li Street	RD_133	LD	50	30.0	Y	0000-0100	30	36.70%	33.30%	0.00%	6.70%	3.30%	0.00%	0.00%	6.70%	0.00%	0.00%	0.00%	0.00%	0.00%	0.00%	0.00%	13.30%	0.00%	0.00%	100.00%
Shek Li Street	RD_133	LD	50	30.0	Y	0100-0200	20	35.00%	35.00%	0.00%	5.00%	5.00%	0.00%	0.00%	10.00%	0.00%	0.00%	0.00%	0.00%	0.00%	0.00%	0.00%	10.00%	0.00%	0.00%	100.00%
Shek Li Street	RD_133	LD	50	30.0	Y	0200-0300	20	27.80%	38.80%	0.00%	5.60%	5.60%	0.00%	0.00%	11.10%	0.00%	0.00%	0.00%	0.00%	0.00%	0.00%	0.00%	11.10%	0.00%	0.00%	100.00%
Shek Li Street	RD_133	LD	50	30.0	Y	0300-0400	20	26.70%	39.90%	0.00%	6.70%	13.30%	0.00%	0.00%	6.70%	0.00%	0.00%	0.00%	0.00%	0.00%	0.00%	0.00%	6.70%	0.00%	0.00%	100.00%
Shek Li Street	RD_133	LD	50	30.0	Y	0400-0500	20	21.40%	42.90%	0.00%	14.30%	14.30%	0.00%	0.00%	0.00%	0.00%	0.00%	0.00%	0.00%	0.00%	0.00%	0.00%	7.10%	0.00%	0.00%	100.00%
Shek Li Street	RD_133	LD	50	30.0	Y	0500-0600	20	18.80%	43.60%	0.00%	18.80%	12.50%	0.00%	0.00%	0.00%	0.00%	0.00%	0.00%	0.00%	0.00%	0.00%	0.00%	6.30%	0.00%	0.00%	100.00%
Shek Li Street	RD_133	LD	50	29.5	Y	0600-0700	100	8.40%	8.40%	0.00%	4.20%	4.20%	0.00%	0.00%	65.20%	1.10%	3.20%	0.00%	0.00%	0.00%	0.00%	0.00%	4.20%	1.10%	0.00%	100.00%
Shek Li Street	RD_133	LD	50	28.0	Y	0700-0800	160	27.50%	2.60%	0.00%	5.90%	5.20%	0.70%	0.70%	48.20%	2.00%	1.30%	0.00%	0.00%	0.00%	0.00%	0.00%	5.90%	0.00%	0.00%	100.00%
Shek Li Street	RD_133	LD	50	28.5	Y	0800-0900	140	31.60%	3.70%	0.00%	8.80%	7.40%	0.70%	0.70%	34.60%	4.40%	2.20%	0.00%	0.00%	0.00%	0.00%	0.00%	5.90%	0.00%	0.00%	100.00%
Shek Li Street	RD_133	LD	50	28.3	Y	0900-1000	150	34.60%	4.00%	0.00%	12.70%	10.00%	1.30%	0.70%	30.00%	0.70%	0.70%	0.00%	0.00%	0.00%	0.00%	0.00%	5.30%	0.00%	0.00%	100.00%
Shek Li Street	RD_133	LD	50	28.3	Y	1000-1100	150	24.30%	9.00%	0.00%	13.90%	11.10%	2.80%	0.70%	30.50%	0.70%	1.40%	0.00%	0.00%	0.00%	0.00%	0.00%	4.20%	1.40%	0.00%	100.00%
Shek Li Street	RD_133	LD	50	28.8	Y	1100-1200	130	23.40%	7.00%	0.00%	15.60%	12.50%	2.30%	0.80%	28.90%	1.60%	1.60%	0.00%	0.00%	0.00%	0.00%	0.00%	5.50%	0.80%	0.00%	100.00%
Shek Li Street	RD_133	LD	50	28.8	Y	1200-1300	130	23.00%	7.40%	0.00%	13.90%	9.80%	2.50%	0.80%	32.80%	0.80%	1.60%	0.00%	0.00%	0.00%	0.00%	0.00%	6.60%	0.80%	0.00%	100.00%
Shek Li Street	RD_133	LD	50	29.3	Y	1300-1400	110	27.40%	8.80%	0.00%	15.70%	11.80%	2.00%	1.00%	23.50%	0.00%	1.00%	0.00%	0.00%	0.00%	0.00%	0.00%	7.80%	1.00%	0.00%	100.00%
Shek Li Street	RD_133	LD	50	28.8	Y	1400-1500	130	26.70%	7.90%	0.00%	15.70%	12.60%	1.60%	0.00%	25.20%	2.40%	0.80%	0.00%	0.00%	0.00%	0.00%	0.00%	6.30%	0.80%	0.00%	100.00%
Shek Li Street	RD_133	LD	50	29.3	Y	1500-1600	110	27.10%	9.30%	0.00%	15.90%	11.20%	1.90%	0.00%	23.40%	3.70%	1.90%	0.00%	0.00%	0.00%	0.00%	0.00%	4.70%	0.90%	0.00%	100.00%
Shek Li Street	RD_133	LD	50	28.0	Y	1600-1700	160	16.40%	15.10%	0.00%	13.20%	8.80%	3.80%	0.00%	26.30%	1.90%	5.70%	0.60%	0.00%	0.00%	0.00%	0.00%	5.70%	2.50%	0.00%	100.00%
Shek Li Street	RD_133	LD	50	27.8	Y	1700-1800	170	22.60%	14.00%	0.00%	12.80%	7.90%	2.40%	0.00%	26.40%	1.20%	1.80%	0.60%	0.00%	0.00%	0.00%	0.00%	9.10%	1.20%	0.00%	100.00%
Shek Li Street	RD_133	LD	50	27.5	Y	1800-1900	180	23.80%	13.40%	0.00%	9.90%	4.70%	1.20%	0.00%	34.10%	0.00%	1.20%	0.60%	0.00%	0.00%	0.00%	0.00%	9.90%	1.20%	0.00%	100.00%
Shek Li Street	RD_133	LD	50	29.0	Y	1900-2000	120	31.00%	9.70%	0.00%	7.10%	3.50%	0.90%	0.00%	34.50%	0.00%	0.00%	0.00%	0.00%	0.00%	0.00%	0.00%	13.30%	0.00%	0.00%	100.00%
Shek Li Street	RD_133	LD	50	29.8	Y	2000-2100	90	28.10%	12.40%	0.00%	5.60%	4.50%	1.10%	0.00%	33.70%	0.00%	0.00%	0.00%	0.00%	0.00%	0.00%	0.00%	14.60%	0.00%	0.00%	100.00%

Road Name	Road ID	Road Type	Speed Limit (km/hr)	Average Speed (km/hr)	Start Emission Estimated by Broad Brush Approach (Y/N)	Hour	Total Vehicles (Veh/hr)	01 - Private Cars PC	02 - Taxi TAXI	03 - Light Goods Vehicles<=2.5t LGV3	04 - Light Goods Vehicles 2.5-3.5t LGV4	05 - Light Goods Vehicles>3.5t LGV6	06 - Medium Goods Vehicles<=15t HGV7	07 - Medium Goods Vehicles15-24t HGV8	08 - Public Light Buses PLB	09 - Private Light Bus <=3.5t PV4	10 - Private Light Bus >3.5t PV5	11 - Non-franchised Bus<=6.4t NFB6	12 - Non-franchised Bus 6.4-15t NFB7	13 - Non-franchised Bus 15-24t NFB8	14 - Franchised Bus Single Deck FBSD	15 - Franchised Bus Double Deck FBDD	16 - Motorcycles MC	17 - Heavy Goods Vehicles>24t HGV9	18 - Non-franchised Bus >24t NFB9	Total
Shek Li Street	RD_133	LD	50	30.0	Y	2100-2200	80	26.30%	13.20%	0.00%	5.30%	2.60%	0.00%	0.00%	38.10%	0.00%	0.00%	0.00%	0.00%	0.00%	0.00%	0.00%	14.50%	0.00%	0.00%	100.00%
Shek Li Street	RD_133	LD	50	30.0	Y	2200-2300	80	28.20%	15.50%	0.00%	5.60%	2.80%	0.00%	0.00%	36.60%	0.00%	0.00%	0.00%	0.00%	0.00%	0.00%	0.00%	11.30%	0.00%	0.00%	100.00%
Shek Li Street	RD_133	LD	50	30.0	Y	2300-0000	60	25.00%	17.30%	0.00%	5.80%	1.90%	0.00%	0.00%	38.50%	0.00%	0.00%	0.00%	0.00%	0.00%	0.00%	0.00%	11.50%	0.00%	0.00%	100.00%
Access road to Shek Lei Shopping Centre and Marke	RD_134_135	LD	50	30.0	Y	0000-0100	40	41.80%	8.30%	0.00%	8.30%	8.30%	0.00%	0.00%	0.00%	0.00%	0.00%	0.00%	0.00%	0.00%	0.00%	0.00%	33.30%	0.00%	0.00%	100.00%
Access road to Shek Lei Shopping Centre and Marke	RD_134_135	LD	50	30.0	Y	0100-0200	20	37.50%	12.50%	0.00%	12.50%	12.50%	0.00%	0.00%	0.00%	0.00%	0.00%	0.00%	0.00%	0.00%	0.00%	0.00%	25.00%	0.00%	0.00%	100.00%
Access road to Shek Lei Shopping Centre and Marke	RD_134_135	LD	50	30.0	Y	0200-0300	20	28.60%	14.30%	0.00%	14.30%	14.30%	0.00%	0.00%	0.00%	0.00%	0.00%	0.00%	0.00%	0.00%	0.00%	0.00%	28.50%	0.00%	0.00%	100.00%
Access road to Shek Lei Shopping Centre and Marke	RD_134_135	LD	50	30.0	Y	0300-0400	20	33.20%	16.70%	0.00%	16.70%	16.70%	0.00%	0.00%	0.00%	0.00%	0.00%	0.00%	0.00%	0.00%	0.00%	0.00%	16.70%	0.00%	0.00%	100.00%
Access road to Shek Lei Shopping Centre and Marke	RD_134_135	LD	50	30.0	Y	0400-0500	20	20.00%	20.00%	0.00%	20.00%	20.00%	0.00%	0.00%	0.00%	0.00%	0.00%	0.00%	0.00%	0.00%	0.00%	0.00%	20.00%	0.00%	0.00%	100.00%
Access road to Shek Lei Shopping Centre and Marke	RD_134_135	LD	50	30.0	Y	0500-0600	20	18.35%	18.35%	0.00%	26.60%	18.35%	0.00%	0.00%	0.00%	0.00%	0.00%	0.00%	0.00%	0.00%	0.00%	0.00%	18.35%	0.00%	0.00%	100.00%
Access road to Shek Lei Shopping Centre and Marke	RD_134_135	LD	50	30.0	Y	0600-0700	40	22.25%	7.40%	0.00%	18.40%	14.85%	0.00%	0.00%	0.00%	0.00%	11.00%	0.00%	0.00%	0.00%	0.00%	0.00%	26.10%	0.00%	0.00%	100.00%
Access road to Shek Lei Shopping Centre and Marke	RD_134_135	LD	50	30.0	Y	0700-0800	80	33.00%	2.95%	0.00%	16.45%	16.40%	2.95%	0.00%	0.00%	0.00%	11.95%	1.45%	0.00%	0.00%	0.00%	0.00%	14.85%	0.00%	0.00%	100.00%
Access road to Shek Lei Shopping Centre and Marke	RD_134_135	LD	50	30.0	Y	0800-0900	80	29.55%	2.70%	0.00%	20.20%	17.60%	2.70%	0.00%	0.00%	0.00%	13.55%	1.40%	0.00%	0.00%	0.00%	0.00%	12.30%	0.00%	0.00%	100.00%
Access road to Shek Lei Shopping Centre and Marke	RD_134_135	LD	50	29.5	Y	0900-1000	100	29.55%	2.20%	0.00%	26.25%	22.05%	4.40%	0.00%	0.00%	0.00%	4.40%	1.15%	0.00%	0.00%	0.00%	0.00%	10.00%	0.00%	0.00%	100.00%
Access road to Shek Lei Shopping Centre and Marke	RD_134_135	LD	50	29.5	Y	1000-1100	100	33.05%	4.35%	0.00%	25.25%	16.50%	3.30%	0.00%	0.00%	0.00%	3.25%	0.00%	0.00%	0.00%	0.00%	0.00%	14.30%	0.00%	0.00%	100.00%
Access road to Shek Lei Shopping Centre and Marke	RD_134_135	LD	50	29.5	Y	1100-1200	100	30.30%	2.35%	0.00%	26.65%	17.45%	2.35%	0.00%	0.00%	0.00%	3.45%	0.00%	0.00%	0.00%	0.00%	0.00%	17.45%	0.00%	0.00%	100.00%
Access road to Shek Lei Shopping Centre and Marke	RD_134_135	LD	50	29.8	Y	1200-1300	90	29.98%	2.49%	0.00%	24.00%	14.96%	3.60%	0.00%	0.00%	0.00%	3.88%	0.00%	0.00%	0.00%	0.00%	0.00%	21.10%	0.00%	0.00%	100.00%
Access road to Shek Lei Shopping Centre and Marke	RD_134_135	LD	50	30.0	Y	1300-1400	80	31.15%	2.60%	0.00%	23.35%	15.60%	2.60%	0.00%	0.00%	0.00%	2.60%	0.00%	0.00%	0.00%	0.00%	0.00%	22.10%	0.00%	0.00%	100.00%
Access road to Shek Lei Shopping Centre and Marke	RD_134_135	LD	50	29.5	Y	1400-1500	100	35.35%	2.35%	0.00%	24.65%	17.65%	2.35%	0.00%	0.00%	0.00%	0.00%	0.00%	0.00%	0.00%	0.00%	0.00%	17.65%	0.00%	0.00%	100.00%
Access road to Shek Lei Shopping Centre and Marke	RD_134_135	LD	50	30.0	Y	1500-1600	80	34.85%	2.90%	0.00%	26.05%	15.95%	2.90%	0.00%	0.00%	0.00%	4.30%	0.00%	0.00%	0.00%	0.00%	0.00%	13.05%	0.00%	0.00%	100.00%
Access road to Shek Lei Shopping Centre and Marke	RD_134_135	LD	50	29.5	Y	1600-1700	100	37.30%	6.40%	0.00%	21.25%	7.40%	1.10%	0.00%	0.00%	0.00%	3.15%	0.00%	0.00%	0.00%	0.00%	0.00%	23.40%	0.00%	0.00%	100.00%
Access road to Shek Lei Shopping Centre and Marke	RD_134_135	LD	50	28.8	Y	1700-1800	130	41.07%	4.99%	0.00%	16.55%	5.78%	0.86%	0.00%	0.00%	0.00%	0.78%	0.00%	0.00%	0.00%	0.00%	0.00%	29.96%	0.00%	0.00%	100.00%
Access road to Shek Lei Shopping Centre and Marke	RD_134_135	LD	50	28.8	Y	1800-1900	130	44.09%	4.89%	0.00%	12.90%	3.25%	0.00%	0.00%	0.00%	0.00%	0.78%	0.00%	0.00%	0.00%	0.00%	0.00%	34.08%	0.00%	0.00%	100.00%
Access road to Shek Lei Shopping Centre and Marke	RD_134_135	LD	50	30.0	Y	1900-2000	80	40.05%	5.35%	0.00%	12.00%	5.35%	0.00%	0.00%	0.00%	0.00%	0.00%	0.00%	0.00%	0.00%	0.00%	0.00%	37.25%	0.00%	0.00%	100.00%
Access road to Shek Lei Shopping Centre and Marke	RD_134_135	LD	50	30.0	Y	2000-2100	70	36.01%	6.59%	0.00%	8.00%	6.59%	0.00%	0.00%	0.00%	0.00%	0.00%	0.00%	0.00%	0.00%	0.00%	0.00%	42.81%	0.00%	0.00%	100.00%
Access road to Shek Lei Shopping Centre and Marke	RD_134_135	LD	50	30.0	Y	2100-2200	60	37.55%	4.15%	0.00%	8.35%	4.15%	0.00%	0.00%	0.00%	0.00%	0.00%	0.00%	0.00%	0.00%	0.00%	0.00%	45.80%	0.00%	0.00%	100.00%
Access road to Shek Lei Shopping Centre and Marke	RD_134_135	LD	50	30.0	Y	2200-2300	50	38.86%	9.70%	0.00%	9.70%	4.88%	0.00%	0.00%	0.00%	0.00%	0.00%	0.00%	0.00%	0.00%	0.00%	0.00%	36.86%	0.00%	0.00%	100.00%
Access road to Shek Lei Shopping Centre and Marke	RD_134_135	LD	50	30.0	Y	2300-0000	40	40.00%	6.70%	0.00%	10.00%	6.70%	0.00%	0.00%	0.00%	0.00%	0.00%	0.00%	0.00%	0.00%	0.00%	0.00%	36.60%	0.00%	0.00%	100.00%
Shek Pai Street	RD_136_137	DD	50	39.1	Y	0000-0100	250	33.60%	47.58%	0.00%	3.74%	0.83%	0.83%	0.00%	1.68%	0.00%	0.00%	0.00%	0.00%	0.00%	0.00%	4.59%	7.15%	0.00%	0.00%	100.00%
Shek Pai Street	RD_136_137	DD	50	39.9	Y	0100-0200	160	29.64%	55.81%	0.00%	4.63%	1.33%	0.00%	0.00%	2.62%	0.00%	0.00%	0.00%	0.00%	0.00%	0.00%	1.35%	4.63%	0.00%	0.00%	100.00%
Shek Pai Street	RD_136_137	DD	50	40.0	Y	0200-0300	150	24.76%	58.92%	0.00%	4.27%	1.44%	0.00%	0.00%	2.88%	0.00%	0.00%	0.69%	0.00%	0.00%	0.00%	1.39%	5.65%	0.00%	0.00%	100.00%
Shek Pai Street	RD_136_137	DD	50	40.0	Y	0300-0400	120	26.40%	58.08%	0.00%	5.43%	2.74%	0.93%	0.00%	1.81%	0.00%	0.00%	0.00%	0.00%	0.00%	0.00%	1.87%	2.74%	0.00%	0.00%	100.00%
Shek Pai Street	RD_136_137	DD	50	40.0	Y	0400-0500	110	17.11%	63.05%	0.00%	8.55%	2.81%	1.88%	0.00%	0.00%	0.00%	0.00%	0.93%	0.00%	0.00%	0.00%	1.85%	3.81%	0.00%	0.00%	100.00%
Shek Pai Street	RD_136_137	DD	50	40.0	Y	0500-0600	140	16.31%	59.56%	0.00%	10.04%	2.37%	1.57%	0.00%	0.00%	0.00%	0.00%	0.00%	0.00%	0.00%	0.00%	6.24%	3.90%	0.00%	0.00%	100.00%
Shek Pai Street	RD_136_137	DD	50	38.1	Y	0600-0700	330	16.16%	28.85%	0.00%	5.89%	1.85%	0.65%	0.00%	29.73%	0.32%	1.90%	0.97%	0.00%	0.65%	0.00%	8.07%	4.97%	0.00%	0.00%	100.00%
Shek Pai Street	RD_136_137	DD	50	34.5	Y	0700-0800	640	40.67%	20.19%	0.00%	6.52%	2.11%	0.65%	0.15%	16.70%	0.95%	0.62%	1.10%	0.00%	0.95%	0.00%	5.39%	3.71%	0.30%	0.00%	100.00%
Shek Pai Street	RD_136_137	DD	50	34.4	Y	0800-0900	650	41.23%	23.92%	0.00%	8.50%	2.48%	0.95%	0.14%	10.25%	1.85%	0.78%	0.76%	0.00%	0.60%	0.00%	5.16%	3.10%	0.30%	0.00%	100.00%
Shek Pai Street	RD_136_137	DD	50	33.2	Y	0900-1000	750	42.54%	23.48%	0.00%	11.88%	3.23%	1.19%	0.14%	8.62%	0.30%	0.26%	0.90%	0.00%	0.30%	0.00%	4.19%	2.66%	0.30%	0.00%	100.00%
Shek Pai Street	RD_136_137	DD	50	34.1	Y	1000-1100	670	37.43%	22.33%	0.00%	14.30%	3.64%	2.29%	0.13%	10.11%	0.13%	0.74%	0.59%	0.00%	0.30%	0.00%	3.47%	4.22%	0.30%	0.00%	100.00%
Shek Pai Street	RD_136_137	DD	50	35.2	Y	1100-1200	580	36.70%	18.03%	0.00%	16.64%	4.15%	1.94%	0.18%	9.81%	0.52%	0.90%	0.86%	0.00%	0.34%	0.00%	4.15%	5.43%	0.34%	0.00%	100.00%
Shek Pai Street	RD_136_137	DD	50	35.5	Y	1200-1300	550	36.01%	18.92%	0.00%	15.20%	3.48%	2.05%	0.18%	11.35%	0.18%	0.89%	0.35%	0.00%	0.35%	0.00%	4.06%	6.64%	0.35%	0.00%	100.00%
Shek Pai Street	RD_136_137	DD	50	35.9	Y	1300-1400	520	39.46%	19.32%	0.00%	15.38%	3.54%	1.80%	0.18%	7.11%	0.00%	0.39%	0.40%	0.00%	0.40%	0.00%	4.55%	7.09%	0.40%	0.00%	100.00%
Shek Pai Street	RD_136_137	DD	50	34.9	Y	1400-1500	600	40.54%	18.59%	0.00%	15.74%	4.04%	1.16%	0.00%	8.31%	0.66%	0.17%	0.86%	0.00%	0.35%	0.00%	3.53%	5.74%	0.35%	0.00%	100.00%
Shek Pai Street	RD_136_137	DD	50	35.9	Y	1500-1600	520	39.56%	21.79%	0.00%	15.18%	3.49%	1.36%	0.00%	7.41%	0.96%	0.96%	0.96%	0.00%	0.34%	0.00%	4.10%	3.89%	0.00%	0.00%	100.00%
Shek Pai Street	RD_136_137	DD	50	33.6	Y	1600-1700	710	31.46%	22.77%	0.00%	14.51%	2.86%	2.74%	0.00%	9.96%	0.45%	2.58%	1.28%	0.00%	0.28%	0.00%	4.33%	6.77%	0.00%	0.00%	100.00%
Shek Pai Street	RD_136_137	DD	50	32.5	Y	1700-1800	810	38.54%	19.29%	0.00%	12.65%	2.39%	1.62%	0.00%	8.91%	0.24%	0.77%	0.84%	0.00%	0.24%	0.00%	4.77%	9.73%	0.00%	0.00%	100.00%
Shek Pai Street	RD_136_137	DD	50	32.0	Y	1800-1900	850	40.46%	18.64%	0.00%	9.77%	1.43%	0.72%	0.00%	11.61%	0.00%	0.48%	0.84%	0.00%	0.24%	0.00%	4.92%	10.89%	0.00%	0.00%	100.00%
Shek Pai Street	RD_136_137	DD	50	35.1	Y	1900-2000	590	42.23%	21.25%	0.00%	6.72%	1.02%	0.34%	0.00%	10.32%	0.00%	0.17%	0.86%	0.00%	0.34%	0.00%	5.87%	10.87%	0.00%	0.00%	100.00%
Shek Pai Street	RD_136_137	DD	50	36.4	Y	2000-2100	480	37.18%	27.06%	0.00%	4.69%	1.28%	0.44%	0.00%	9.98%	0.00%	0.23%	1.06%	0.00%	0.44%	0.00%	5.54%	12.12%	0.00%	0.00%	100.00%
Shek Pai Street	RD_136_137	DD	50	37.2	Y	2100-2200	410	35.44%	28.45%	0.00%	4.50%	0.77%	0.54%	0.00%	11.26%	0.00%	0.00%	1.27%	0.00%	0.00%	0.00%	5.79%	11.99%	0.00%	0.00%	100.00%
Shek Pai Street	RD_136_137	DD	50	37.3	Y	2200-2300	400	35.61%	32.81%	0.00%	4.38%	0.77%	0.55%	0.00%	10.29%	0.00%	0.00%	0.77%	0.00%	0.55%	0.00%	5.87%	8.44%	0.00%	0.00%	100.00%
Shek Pai Street	RD_136_137	DD	50	38.6	Y	2300-0000	290	32.46%	35.72%	0.00%	4.49%	0.69%	0.69%	0.00%	10.37%	0.00%	0.00%	0.00%	0.00%	0.00%	0.00%	7.28%	8.31%	0.00%	0.00%	100.00%
Lei Pui Street	RD_138_139	LD	50	30.0	Y	0000-0100	80	15.40%	61.50%	0.00%	2.60%	2.60%	0.00%	0.00%	5.10%	0.00%	0.00%	0.00%	0.00%	0.00%	0.00%	5.10%	7.70%	0.00%	0.00%	100.00%
Lei Pui Street	RD_138_139	LD	50	30.0	Y	0100-0200	60	13.80%	62.20%	0.00%	3.40%	3.40%	0.00%	0.00%	6.90%	0.00%	0.00%	0.00%	0.00%	0.00%	0.00%	6.90%	3.40%	0.00%	0.00%	100.00%
Lei Pui Street	RD_138_139	LD	50	30.0	Y	0200-0300	60	10.50%	63.25%	0.00%	3.50%	3.50%	0.00%	0.00%	7.00%	0.00%	0.00%	0.00%	0.00%	0.00%	0.00%	7.00%	5.25%	0.00%	0.00%	100.00%
Lei Pui Street	RD_138_139	LD	50	30.0	Y	0300-0400	60	9.30%	62.80%	0.00%	4.65%	4.65%	0.00%	0.00%	4.65%	0.00%	0.00%	0.00%	0.00%	0.00%	0.00%	9.30%	4.65%	0.00%	0.00%	100.00%
Lei Pui Street	RD_138_139	LD	50	30.0	Y	0400-0500	40	5.00%	70.00%	0.00%	5.00%	5.00%	0.00%	0.00%	0.00%	0.00%	0.00%	0.00%	0.00%	0.00%	0.00%	10.00%	5.00%	0.00%	0.00%	100.00%
Lei Pui Street	RD_138_139	LD	50	30.0	Y	0500-0600	60	8.20%	67.60%	0.00%	6.00%	4.05%	0.00%	0.00%	0.00%	0.00%	0.00%	0.00%	0.00%	0.00%	0.00%	10.10%	4.05%	0.00%	0.00%	100.00%
Lei Pui Street	RD_138_139	LD	50	26.5	Y	0600-0700	220	3.90%	19.50%	0.00%	2.45%	1.95%	0.00%	0.00%	58.05%	3.90%	0.00%	0.00%	0.00%	1.00%	0.00%	6.35%	2.90%	0.00%	0.00%	100.00%
Lei Pui Street	RD_138_139	LD	50	24.3	Y	0700-0800	310	9.33%	19.70%	0.00%	2.64%	2.30%	0.00%	0.00%	46.83%	9.87%	0.00%	0.00%	0.00%	0.98%	0.00%	6.69%	1.35%	0.31%	0.00%	100.00%
Lei Pui Street	RD_138_139	LD	50	24.5	Y	0800-0900	300	9.84%	24.15%	0.00%	3.36%	3.01%	0.34%	0.00%	29.96%	20.14%	0.00%	0.00%	0.00%	0.68%	0.00%	6.81%	1.37%	0.34%	0.00%	100.00%
Lei Pui Street	RD_138_139	LD	50	25.0	Y	0900-1000	280	13.10%	30.30%	0.00%	6.35%	5.19%	0.38%	0.00%	31.93%	3.74%	0.00%	0.00%	0.00%	0.38%	0.00%	6.76%	1.49%	0.38%	0.00%	100.00%
Lei Pui Street	RD_138_139	LD	50	25.3	Y	1000-1100	270	14.83%	23.95%	0.00%	9.49%	6.84%	0.36%	0.00%	32.00%	3.03%	0.00%	0.00%	0.00%	0.75%	0.00%	4.60%	3.80%	0.36%	0.00%	100.00%
Lei Pui Street	RD_138_139	LD	50	26.3	Y	1100-1200	230	14.40%	19.22%	0.00%	10.94%	7.89%	0.42%	0.00%	30.61%	5.22%	0.00%	0.00%	0.00%	0.42%	0.00%	5.71%	4.76%	0.42%	0.00%	100.00%
Lei Pui Street	RD_138_139	LD	50	26.3	Y	1200-1300	230	14.06%	19.44%	0.00%	9.50%	6.29%	0.47%	0.00%	34.36%	3.63%	0.00%	0.00%	0.00%	0.90%	0.00%	5.01%	5.86%	0.47%	0.00%	100.00%
Lei Pui Street	RD_138_139	LD	50	27.3	Y	1300-1400	190	17.67%	23.22%	0.00%	11.04%	7.74%	0.58%	0.00%	24.78%	0.00%	0.00%	0.00%	0.00%	0.58%	0.00%	6.64%	7.17%	0.58%	0.00%	100.00%
Lei Pui Street	RD_138_139	LD	50	25.8	Y	1400-1500	250	16.16%	20.02%	0.00%	10.20%	7.68%	0.42%	0.00%	26.02%	8.48%	0.00%	0.00%	0.00%	0.85%	0.00%	4.66%	5.09%	0.42%	0.00%	100.00%
Lei Pui Street	RD_138_139	LD	50	26.8	Y	1500-1600	210	15.55%	22.90%	0.00%	10.19%	6.83%	0.47%	0.00%	22.85%	11.55%	0.00%	0.00%	0.00%	0.95%	0.00%	5.36%	3.36%	0.00%	0.00%	100.00%
Lei Pui Street	RD_138_139	LD	50	24.5	Y	1600-1700	300	15.50%	21.05%	0.00%	11.05%	6.50%	0.35%	0.00%	27.95%	5.50%	0.00%	0.00%	0.00%	0.70%	0.00%	4.85%	6.55%	0.00%	0.00%	100.00%
Lei Pui Street	RD_138_139	LD	50	23.8	Y	1700-1800	330	20.11%	18.52%	0.00%	10.12%	5.69%	0.29%	0.00%	26.11%	3.15%	0.00%	0.00%	0.00%	0.60%	0.00%	5.68%	9.74%	0.00%	0.00%	100.00%
Lei Pui Street	RD_138_139	LD	50	23.5	Y	1800-1900	340	20.70%	17.45%	0.00%	7.70%	3.25%	0.00%	0.00%	33.75%	0.00%	0.00%	0.00%	0.00%	0.60%	0.00%	5.90%	10.65%	0.00%	0.00%	100.00%
Lei Pui Street	RD_138_139	LD	50	26.3	Y	1900-2000	230	17.47%	23.76%	0.00%	4.49%	1.80%	0.00%	0.00%	33.61%	0.00%	0.00%	0.00%	0.00%	0.90%	0.00%	7.67%	10.31%	0.00%	0.00%	100.00%
Lei Pui Street	RD_138_139	LD	50	27.0	Y	2000-2100	200	15.30%	29.50%	0.00%	2.75%	2.20%	0.00%	0.00%	31.10%	0.00%	0.00%	0.00%	0.00%	1.10%	0.00%	7.10%	10.95%	0.00%	0.00%	100.00%
Lei Pui Street	RD_138_139	LD	50	27.5	Y	2100-2200	180	13.45%	29.85%	0.00%	3.05%	1.20%	0.00%	0.00%	34.20%	0.00%	0.00%	0.00%	0.00%	0.00%	0.00%	7.90%	10.35%	0.00%	0.00%	100.00%
Lei Pui Street	RD_138_139	LD	50	28.0	Y	2200-2300	160	13.85%	34.50%	0.00%	3.15%	1.30%	0.00%	0.00%	31.45%	0.00%	0.00%	0.00%	0.00%	0.65%	0.00%	7.55%	7.55%	0.00%	0.00%	100.00%
Lei Pui Street	RD_138_139	LD	50	29.0	Y	2300-0000	120	12.50%	36.60%	0.00%	2.50%	1.70%	0.00%	0.00%	30.85%	0.00%	0.00%	0.00%	0.00%	0.00%	0.00%	9.15%	6.70%	0.00%	0.00%	100.00%
Po Lei Street	RD_140_141	LD	50	30.0	Y	0000-0100	20	31.65%	52.80%	0.00%	10.55%	0.00%	0.00%	0.00%	0.00%	0.00%	0.00%	0.00%	0.00%	0.00%	0.00%	0.00%	5.00%	0.00%	0.00%	100.00%
Po Lei Street	RD_140_141	LD	50	30.0	Y	0100-0200	20	30.95%	61.90%	0.00%	0.00%	0.00%	0.00%	0.00%	0.00%	0.00%	0.00%	0.00%	0.00%	0.00%	0.00%	0.00%	7.15%	0.00%	0.00%	100.00%
Po Lei Street	RD_140_141	LD	50	30.0	Y	0200-0300	20	18.35%	73.30%	0.00%	0.00%	0.00%	0.00%	0.00%	0.00%	0.00%	0.00%	0.00%	0.00%	0.00%	0.00%	0.00%	8.35%	0.00%	0.00%	100.00%
Po Lei Street	RD_140_141	LD	50	30.0	Y	0300-0400	20	22.50%	67.50%	0.00%	0.00%	0.00%	0.00%	0.00%	0.00%	0.00%	0.00%	0.00%	0.00%	0.00%	0.00%	0.00%	10.00%	0.00%	0.00%	100.00%
Po Lei Street	RD_140_141	LD	50	30.0	Y	0400-0500	20	18.35%	54.95%	0.00%	18.35%	0.00%	0.00%	0.00%	0.00%	0.00%	0.00%	0.00%	0.00%	0.00%	0.00%	0.00%	8.35%	0.00%	0.00%	100.00%
Po Lei Street	RD_140_141	LD	50	30.0	Y	0500-0600	20	16.70%	58.25%	0.00%	16.70%	0.00%	0.00%	0.00%	0.00%	0.00%	0.00%	0.00%	0.00%	0.00%	0.00%	0.00%	8.35%	0.00%	0.00%	100.00%
Po Lei Street	RD_140_141	LD	50	30.0	Y	0600-0700	20	23.60%	47.25%	0.00%	11.80%	0.00%	0.00%	0.00%	0.00%	11.80%	0.00%	0.00%	0.00%	0.00%	0.00%	0.00%	5.55%	0.00%	0.00%	100.00%
Po Lei Street	RD_140_141	LD	50	30.0	Y	0700-0800	70	30.09%	26.74%	0.00%	7.43%	2.06%	0.00%	0.00%	0.00%	28.31%	0.00%	0.00%	0.00%	0.00%	0.00%	0.00%	5.37%	0.00%	0.00%	100.00%
Po Lei Street	RD_140_141	LD	50	29.8	Y	0800-0900	80	23.39%	21.73%	0.00%	8.28%	1.28%	0.00%	0.00%	0.00%	41.09%	0.00%	0.00%	0.00%	0.00%	0.00%	0.00%	4.25%	0.00%	0.00%	100.00%
Po Lei Street	RD_140_141	LD	50	30.0	Y	0900-1000	70	34.83%	32.26%	0.00%	17.26%	1.93%	0.00%	0.00%	0.00%	8.81%	0.00%	0.00%	0.00%	0.00%	0.00%	0.00%	4.91%	0.00%	0.00%	100.00%
Po Lei Street	RD_140_141	LD	50	30.0	Y	1000-1100	60	34.85%	26.50%	0.00%	26.50%	1.90%	4.05%	0.00%	0.00%	4.05%	0.00%	0.00%	0.00%	0.00%	0.00%	0.00%	2.15%	0.00%	0.00%	100.00%
Po Lei Street	RD_140_141	LD	50	30.0	Y	1100-1200	50	33.14%	21.62%	0.00%	31.08%	2.70%	0.00%	0.00%	0.00%	9.46%	0.00%	0.00%	0.00%	0.00%	0.00%	0.00%	2.00%	0.00%	0.00%	100.00%
Po Lei Street	RD_140_141	LD	50	30.0	Y	1200-1300	50	34.60%	22.72%	0.00%	27.68%	2.88%	5.00%	0.00%	0.00%	5.00%	0.00%	0.00%	0.00%	0.00%	0.00%	0.00%	2.12%	0.00%	0.00%	100.00%
Po Lei Street	RD_140_141	LD	50	30.0	Y	1300-1400	40	42.45%	24.25%	0.00%	27.20%	2.95%	0.00%	0.00%	0.00%	0.00%	0.00%	0.00%	0.00%	0.00%	0.00%	0.00%	3.15%	0.00%	0.00%	100.00%
Po Lei Street	RD_140_141	LD	50	30.0	Y	1400-1500	60	35.70%	22.20%	0.00%	24.40%	2.15%	0.00%	0.00%	0.00%	13.30%	0.00%	0.00%	0.00%	0.00%	0.00%	0.00%	2.25%	0.00%	0.00%	100.00%
Po Lei Street	RD_140_141	LD	50	30.0	Y	1500-1600	60	31.90%	22.70%	0.00%	22.70%	2.25%	0.00%	0.00%	0.00%	18.20%	0.00%	0.00%	0.00%	0.00%	0.00%	0.00%	2.25%	0.00%	0.00%	100.00%
Po Lei Street	RD_140_141	LD	50	30.0	Y	1600-1700	60	34.63%	22.33%	0.00%	28.70%	2.07%	4.03%	0.00%	0.00%	4.20%	0.00%	0.00%	0.00%	0.00%	0.00%	0.00%	4.03%	0.00%	0.00%	100.00%
Po Lei Street	RD_140_141	LD	50	30.0	Y	1700-1800	60	42.47%	20.17%	0.00%	26.10%	1.93%	3.70%	0.00%	0.00%	1.93%	0.00%	0.00%	0.00%	0.00%	0.00%	0.00%	3.70%	0.00%	0.00%	100.00%
Po Lei Street	RD_140_141	LD	50	30.0	Y	1800-1900	60	51.03%	21.40%	0.00%	21.70%	2.00%	0.00%	0.00%	0.00%	0.00%	0.00%	0.00%	0.00%	0.00%	0.00%	0.00%	3.87%	0.00%	0.00%	100.00%
Po Lei Street	RD_140_141	LD	50	30.0	Y	1900-2000	40	45.85%	29.70%	0.00%	13.45%	0.00%	0.00%	0.00%	0.00%	0.00%	0.00%	0.00%	0.00%	0.00%	0.00%	0.00%	11.00%	0.00%	0.00%	100.00%
Po Lei Street	RD_140_141	LD	50	30.0	Y	2000-2100	40	41.45%	37.85%	0.00%	10.20%	0.00%	0.00%	0.00%	0.00%	0.00%	0.00%	0.00%	0.00%	0.00%	0.00%	0.00%	10.50%	0.00%	0.00%	100.00%
Po Lei Street	RD_140_141	LD	50	30.0	Y	2100-2200	40	41.90%	42.00%	0.00%	8.40%	0.00%	0.00%	0.00%	0.00%	0.00%	0.00%	0.00%	0.00%	0.00%	0.00%	0.00%	7.70%	0.00%	0.00%	100.00%
Po Lei Street	RD_140_141	LD	50	30.0	Y	2200-2300	40	41.70%	45.85%	0.00%	8.30%	0.00%	0.00%	0.00%	0.00%	0.00%	0.00%	0.00%	0.00%	0.00%	0.00%	0.00%	4.15%	0.00%	0.00%	100.00%
Po Lei Street	RD_140_141	LD	50	30.0	Y	2300-0000	20	33.30%	50.05%	0.00%	11.10%	0.00%	0.00%	0.00%	0.00%	0.00%	0.00%	0.00%	0.00%	0.00%	0.00%	0.00%	5.55%	0.00%	0.00%	100.00%
Castle Peak Road - Kwai Chung	RD_142	PD	50	50.0	N	0000-0100	500	31.60%	55.10%	0.00%	3.00%	1.20%	0.60%	0.20%	0.00%	0.00%	0.00%	0.20%	0.00%	0.20%	0.00%	2.60%	5.10%	0.20%	0.00%	100.00%
Castle Peak Road - Kwai Chung	RD_142	PD	50	50.0	N	0100-0200	340	27.10%	61.50%	0.00%	3.30%	1.80%	0.60%	0.30%	0.00%	0.00%	0.00%	0.30%	0.00%	0.60%	0.00%	0.90%	3.30%	0.30%	0.00%	100.00%
Castle Peak Road - Kwai Chung	RD_142	PD	50	50.0	N	0200-0300	310	22.60%	66.70%	0.00%	3.00%	1.70%	0.30%	0.30%	0.00%	0.00%	0.00%	0.70%	0.00%	0.00%	0.00%	0.70%	4.00%	0.00%	0.00%	100.00%
Castle Peak Road - Kwai Chung	RD_142	PD	50	50.0	N	0300-0400	240	24.10%	64.20%	0.00%	4.20%	3.40%	0.80%	0.40%	0.00%	0.00%	0.00%	0.00%	0.00%	0.00%	0.00%	0.80%	2.10%	0.00%	0.00%	100.00%
Castle Peak Road - Kwai Chung	RD_142	PD	50	50.0	N	0400-0500	240	15.10%	69.30%	0.00%	6.50%	3.00%	0.90%	0.40%	0.00%	0.00%	0.00%	1.30%	0.00%	0.40%	0.00%	0.90%	2.20%	0.00%	0.00%	100.00%
Castle Peak Road - Kwai Chung	RD_142	PD	50	50.0	N	0500-0600	290	14.50%	65.60%	0.00%	7.10%	3.50%	1.10%	0.40%	0.00%	0.00%	0.00%	0.70%	0.00%	0.70%	0.00%	3.20%	2.80%	0.40%	0.00%	100.00%
Castle Peak Road - Kwai Chung	RD_142	PD	50	50.0	N	0600-0700	480	21.70%	47.10%	0.00%	6.50%	3.30%	0.60%	0.40%	3.50%	0.00%	2.10%	1.50%	0.80%	2.30%	0.00%	4.80%	4.80%	0.60%	0.00%	100.00%
Castle Peak Road - Kwai Chung	RD_142	PD	50	43.4	N	0700-0800	1120	42.80%	29.10%	0.00%	5.50%	3.10%	0.70%	0.40%	2.20%	0.30%	1.00%	1.80%	0.80%	2.90%	0.00%	2.80%	5.70%	0.90%	0.00%	100.00%
Castle Peak Road - Kwai Chung	RD_142	PD	50	42.4	N	0800-0900	1210	40.80%	32.80%	0.00%	6.90%	3.60%	1.10%	0.50%	1.30%	0.50%	1.30%	1.10%	0.70%	1.70%	0.00%	2.60%	4.60%	0.50%	0.00%	100.00%
Castle Peak Road - Kwai Chung	RD_142	PD	50	39.9	N	0900-1000	1430	41.60%	31.50%	0.10%	9.40%	4.80%	1.40%	0.50%	1.10%	0.10%	0.40%	1.30%	0.40%	0.80%	0.00%	2.00%	4.00%	0.60%	0.00%	100.00%
Castle Peak Road - Kwai Chung	RD_142	PD	50	42.3	N	1000-1100	1220	40.00%	29.10%	0.10%	12.50%	5.60%	2.40%	1.00%	1.00%	0.00%	0.70%	0.70%	0.30%	0.80%	0.00%	1.80%	3.30%	0.70%	0.00%	100.00%
Castle Peak Road - Kwai Chung	RD_142	PD	50	44.4	N	1100-1200	1030	40.10%	24.10%	0.10%	14.80%	6.70%	2.10%	1.10%	1.00%	0.10%	0.90%	1.00%	0.20%	0.60%	0.00%	2.20%	4.50%	0.50%	0.00%	100.00%
Castle Peak Road - Kwai Chung	RD_142	PD	50	45.0	N	1200-1300	970	39.70%	25.40%	0.10%	13.70%	5.60%	2.50%	0.70%	1.10%	0.00%	0.80%	0.60%	0.50%	1.10%	0.00%	2.20%	5.40%	0.60%	0.00%	100.00%
Castle Peak Road - Kwai Chung	RD_142	PD	50	45.4	N	1300-1400	940	42.20%	25.20%	0.10%	13.20%	5.60%	1.80%	1.00%	0.60%	0.00%	0.50%	0.40%	0.20%	0.60%	0.00%	2.40%	5.60%	0.60%	0.00%	100.00%
Castle Peak Road - Kwai Chung	RD_142	PD	50	43.7	N	1400-1500	1090	43.40%	24.20%	0.10%	13.80%	6.30%	1.40%	0.50%	0.80%	0.10%	0.20%	1.10%	0.30%	0.80%	0.00%	1.80%	4.60%	0.60%	0.00%	100.00%
Castle Peak Road - Kwai Chung	RD_142	PD	50	45.0	N	1500-1600	970	41.90%	28.00%	0.10%	13.00%	5.30%	1.50%	0.30%	0.70%	0.10%	0.90%	1.20%	0.50%	1.10%	0.00%	2.00%	3.00%	0.40%	0.00%	100.00%
Castle Peak Road - Kwai Chung	RD_142	PD	50	42.3	N	1600-1700	1220	37.00%	28.80%	0.10%	13.90%	4.80%	2.90%	0.60%	0.70%	0.00%	2.30%	1.40%	0.20%	0.50%	0.00%	2.30%	4.30%	0.20%	0.00%	100.00%
Castle Peak Road - Kwai Chung	RD_142	PD	50	40.3	N	1700-1800	1400	45.90%	24.60%	0.10%	12.10%	3.80%	1.70%	0.40%	0.60%	0.00%	0.60%	1.00%	0.10%	0.30%	0.00%	2.50%	6.20%	0.10%	0.00%	100.00%
Castle Peak Road - Kwai Chung	RD_142	PD	50	40.0	N	1800-1900	1420	49.60%	24.60%	0.10%	9.70%	2.30%	0.80%	0.40%	0.80%	0.00%	0.40%	0.90%	0.10%	0.40%	0.00%	2.70%	7.10%	0.10%	0.00%	100.00%
Castle Peak Road - Kwai Chung	RD_142	PD	50	44.4	N	1900-2000	1030	46.90%	29.00%	0.00%	6.10%	1.70%	0.40%	0.20%	1.10%	0.00%	0.20%	1.10%	0.30%	0.90%	0.00%	3.00%	9.00%	0.10%	0.00%	100.00%
Castle Peak Road - Kwai Chung	RD_142	PD	50	46.4	N	2000-2100	850	40.60%	36.10%	0.00%	4.30%	2.00%	0.50%	0.10%	0.90%	0.00%	0.10%	1.20%	0.40%	1.10%	0.00%	2.80%	9.80%	0.10%	0.00%	100.00%
Castle Peak Road - Kwai Chung	RD_142	PD	50	47.8	N	2100-2200	720	39.00%	38.30%	0.00%	4.10%	1.40%	0.40%	0.40%	1.10%	0.00%	0.00%	1.80%	0.10%	0.40%	0.00%	3.10%	9.80%	0.10%	0.00%	100.00%
Castle Peak Road - Kwai Chung	RD_142	PD	50	47.8	N	2200-2300	720	38.50%	43.30%	0.00%	3.90%	1.00%	0.60%	0.30%	1.00%	0.00%	0.00%	0.80%	0.10%	0.70%	0.00%	2.90%	6.60%	0.30%	0.00%	100.00%
Castle Peak Road - Kwai Chung	RD_142	PD	50	49.9	N	2300-0000	530	35.00%	47.40%	0.00%	3.80%	0.90%	0.60%	0.20%	0.90%	0.00%	0.20%	0.00%	0.00%	0.40%	0.00%	3.80%	6.60%	0.20%	0.00%	100.00%

Year 2041 Traffic Flows

Road Name	Road ID	Road Type	Speed Limit (km/hr)	Average Speed (km/hr)	Start Emission Estimated by Broad Brush Approach (Y/N)	Hour	Total Vehicles (Veh/hr)	01 - Private Cars	02 - Taxi	03 - Light Goods Vehicles<=2.5t	04 - Light Goods Vehicles 2.5-3.5t	05 - Light Goods Vehicles>3.5t	06 - Medium Goods Vehicles<=15t	07 - Medium Goods Vehicles15-24t	08 - Public Light Buses	09 - Private Light Bus <=3.5t	10 - Private Light Bus >3.5t	11 - Non-franchised Bus<=6.4t	12 - Non-franchised Bus 6.4-15t	13 - Non-franchised Bus 15-24t	14 - Franchised Bus Single Deck	15 - Franchised Bus Double Deck	16 - Motorcycles	17 - Heavy Goods Vehicles>24t	18 - Non-franchised Bus >24t	Total
								PC	TAXI	LGV3	LGV4	LGV6	HGV7	HGV8	PLB	PV4	PV5	NFB6	NFB7	NFB8	FBSD	FBDD	MC	HGV9	NFB9	
Wah Sing Street	RD_1_2	LD	50	29.8	Y	0000-0100	130	33.06%	20.02%	0.00%	6.07%	4.34%	3.48%	0.00%	0.00%	0.00%	0.00%	0.00%	0.00%	0.00%	0.00%	0.00%	5.15%	27.89%	0.00%	100.00%
Wah Sing Street	RD_1_2	LD	50	30.0	Y	0100-0200	90	25.66%	19.72%	0.00%	5.82%	5.82%	2.32%	0.00%	0.00%	0.00%	0.00%	0.00%	0.00%	0.00%	0.00%	0.00%	3.54%	37.11%	0.00%	100.00%
Wah Sing Street	RD_1_2	LD	50	30.0	Y	0200-0300	90	21.34%	21.21%	0.00%	6.29%	5.01%	2.48%	0.00%	0.00%	0.00%	0.00%	0.00%	0.00%	0.00%	0.00%	0.00%	3.81%	39.86%	0.00%	100.00%
Wah Sing Street	RD_1_2	LD	50	30.0	Y	0300-0400	80	18.35%	17.10%	0.00%	6.55%	7.90%	5.30%	0.00%	0.00%	0.00%	0.00%	0.00%	0.00%	0.00%	0.00%	0.00%	2.65%	42.15%	0.00%	100.00%
Wah Sing Street	RD_1_2	LD	50	30.0	Y	0400-0500	80	12.30%	17.75%	0.00%	9.55%	8.25%	5.50%	0.00%	0.00%	0.00%	0.00%	0.00%	0.00%	0.00%	0.00%	0.00%	2.75%	43.90%	0.00%	100.00%
Wah Sing Street	RD_1_2	LD	50	30.0	Y	0500-0600	90	12.44%	18.51%	0.00%	12.44%	9.83%	4.97%	0.00%	0.00%	0.00%	0.00%	0.00%	0.00%	0.00%	0.00%	0.00%	2.43%	39.37%	0.00%	100.00%
Wah Sing Street	RD_1_2	LD	50	28.5	Y	0600-0700	210	12.47%	9.10%	0.00%	7.20%	6.21%	2.90%	0.48%	0.00%	0.00%	0.00%	0.00%	0.00%	0.00%	0.00%	0.00%	2.42%	59.22%	0.00%	100.00%
Wah Sing Street	RD_1_2	LD	50	26.2	Y	0700-0800	350	35.04%	6.39%	0.00%	10.15%	9.58%	5.82%	0.91%	0.00%	0.00%	0.00%	0.00%	0.00%	0.00%	0.00%	0.00%	5.50%	26.62%	0.00%	100.00%
Wah Sing Street	RD_1_2	LD	50	24.8	Y	0800-0900	430	29.85%	6.39%	0.00%	11.41%	9.29%	7.12%	1.18%	0.00%	0.00%	0.00%	0.00%	0.00%	0.00%	0.00%	0.00%	4.04%	30.73%	0.00%	100.00%
Wah Sing Street	RD_1_2	LD	50	23.3	Y	0900-1000	520	29.08%	6.04%	0.00%	14.97%	12.01%	9.15%	1.00%	0.00%	0.00%	0.00%	0.00%	0.00%	0.00%	0.00%	0.00%	3.32%	24.44%	0.00%	100.00%
Wah Sing Street	RD_1_2	LD	50	23.3	Y	1000-1100	520	23.13%	5.81%	0.00%	14.39%	10.68%	9.69%	1.34%	0.00%	0.00%	0.00%	0.00%	0.00%	0.00%	0.00%	0.00%	1.96%	33.01%	0.00%	100.00%
Wah Sing Street	RD_1_2	LD	50	24.7	Y	1100-1200	440	23.10%	4.83%	0.00%	16.89%	12.59%	8.67%	1.62%	0.00%	0.00%	0.00%	0.00%	0.00%	0.00%	0.00%	0.00%	2.49%	29.81%	0.00%	100.00%
Wah Sing Street	RD_1_2	LD	50	25.0	Y	1200-1300	420	22.91%	5.13%	0.00%	15.63%	10.25%	9.76%	0.99%	0.00%	0.00%	0.00%	0.00%	0.00%	0.00%	0.00%	0.00%	3.19%	32.15%	0.00%	100.00%
Wah Sing Street	RD_1_2	LD	50	25.3	Y	1300-1400	400	24.26%	4.83%	0.00%	15.15%	10.65%	7.08%	1.26%	0.00%	0.00%	0.00%	0.00%	0.00%	0.00%	0.00%	0.00%	3.30%	33.49%	0.00%	100.00%
Wah Sing Street	RD_1_2	LD	50	24.7	Y	1400-1500	440	26.41%	5.05%	0.00%	16.49%	12.64%	5.95%	0.67%	0.00%	0.00%	0.00%	0.00%	0.00%	0.00%	0.00%	0.00%	2.76%	30.04%	0.00%	100.00%
Wah Sing Street	RD_1_2	LD	50	25.5	Y	1500-1600	390	25.25%	6.02%	0.00%	15.62%	10.73%	6.25%	0.55%	0.00%	0.00%	0.00%	0.00%	0.00%	0.00%	0.00%	0.00%	1.81%	33.76%	0.00%	100.00%
Wah Sing Street	RD_1_2	LD	50	24.7	Y	1600-1700	440	24.63%	8.14%	0.00%	16.32%	8.82%	9.52%	0.45%	0.00%	0.00%	0.00%	0.00%	0.00%	0.00%	0.00%	0.00%	2.56%	29.58%	0.00%	100.00%
Wah Sing Street	RD_1_2	LD	50	24.0	Y	1700-1800	480	32.24%	7.55%	0.00%	15.03%	7.50%	6.22%	0.40%	0.00%	0.00%	0.00%	0.00%	0.00%	0.00%	0.00%	0.00%	3.86%	27.20%	0.00%	100.00%
Wah Sing Street	RD_1_2	LD	50	24.5	Y	1800-1900	450	37.42%	7.95%	0.00%	12.74%	5.02%	3.17%	0.45%	0.00%	0.00%	0.00%	0.00%	0.00%	0.00%	0.00%	0.00%	4.81%	28.43%	0.00%	100.00%
Wah Sing Street	RD_1_2	LD	50	26.2	Y	1900-2000	350	34.57%	7.37%	0.00%	8.83%	3.85%	1.74%	0.27%	0.00%	0.00%	0.00%	0.00%	0.00%	0.00%	0.00%	0.00%	6.45%	36.93%	0.00%	100.00%
Wah Sing Street	RD_1_2	LD	50	27.0	Y	2000-2100	300	28.82%	8.63%	0.00%	5.84%	4.50%	2.73%	0.00%	0.00%	0.00%	0.00%	0.00%	0.00%	0.00%	0.00%	0.00%	6.85%	42.63%	0.00%	100.00%
Wah Sing Street	RD_1_2	LD	50	27.5	Y	2100-2200	270	25.90%	8.79%	0.00%	5.31%	3.09%	2.29%	0.75%	0.00%	0.00%	0.00%	0.00%	0.00%	0.00%	0.00%	0.00%	6.43%	47.43%	0.00%	100.00%
Wah Sing Street	RD_1_2	LD	50	27.7	Y	2200-2300	260	26.30%	10.21%	0.00%	5.12%	2.34%	2.34%	0.37%	0.00%	0.00%	0.00%	0.00%	0.00%	0.00%	0.00%	0.00%	4.68%	48.65%	0.00%	100.00%
Wah Sing Street	RD_1_2	LD	50	29.8	Y	2300-0000	130	36.22%	16.98%	0.00%	8.02%	3.22%	3.22%	0.00%	0.00%	0.00%	0.00%	0.00%	0.00%	0.00%	0.00%	0.00%	6.48%	25.85%	0.00%	100.00%
Kung Yip Street	RD_3_4	LD	50	30.0	Y	0000-0100	80	30.70%	38.45%	0.00%	12.35%	7.65%	3.05%	0.00%	0.00%	0.00%	0.00%	0.00%	0.00%	0.00%	0.00%	0.00%	7.80%	0.00%	0.00%	100.00%
Kung Yip Street	RD_3_4	LD	50	30.0	Y	0100-0200	60	24.40%	42.20%	0.00%	13.40%	11.00%	4.50%	0.00%	0.00%	0.00%	0.00%	0.00%	0.00%	0.00%	0.00%	0.00%	4.50%	0.00%	0.00%	100.00%
Kung Yip Street	RD_3_4	LD	50	30.0	Y	0200-0300	50	22.28%	43.68%	0.00%	14.58%	9.70%	4.88%	0.00%	0.00%	0.00%	0.00%	0.00%	0.00%	0.00%	0.00%	0.00%	4.88%	0.00%	0.00%	100.00%
Kung Yip Street	RD_3_4	LD	50	30.0	Y	0300-0400	40	18.35%	36.85%	0.00%	15.85%	18.35%	5.30%	0.00%	0.00%	0.00%	0.00%	0.00%	0.00%	0.00%	0.00%	0.00%	5.30%	0.00%	0.00%	100.00%
Kung Yip Street	RD_3_4	LD	50	30.0	Y	0400-0500	40	13.40%	40.55%	0.00%	21.75%	13.40%	5.45%	0.00%	0.00%	0.00%	0.00%	0.00%	0.00%	0.00%	0.00%	0.00%	5.45%	0.00%	0.00%	100.00%
Kung Yip Street	RD_3_4	LD	50	30.0	Y	0500-0600	60	10.75%	37.00%	0.00%	26.30%	17.15%	4.40%	0.00%	0.00%	0.00%	0.00%	0.00%	0.00%	0.00%	0.00%	0.00%	4.40%	0.00%	0.00%	100.00%
Kung Yip Street	RD_3_4	LD	50	30.0	Y	0600-0700	80	17.55%	28.35%	0.00%	24.35%	18.90%	2.70%	1.40%	0.00%	0.00%	0.00%	0.00%	0.00%	0.00%	0.00%	0.00%	5.45%	1.30%	0.00%	100.00%
Kung Yip Street	RD_3_4	LD	50	27.8	Y	0700-0800	210	32.23%	20.06%	0.00%	18.51%	12.31%	5.13%	1.54%	0.00%	0.00%	0.00%	0.00%	0.00%	0.00%	0.00%	0.00%	8.21%	2.00%	0.00%	100.00%
Kung Yip Street	RD_3_4	LD	50	27.3	Y	0800-0900	230	28.90%	21.06%	0.00%	21.49%	13.16%	6.57%	1.76%	0.00%	0.00%	0.00%	0.00%	0.00%	0.00%	0.00%	0.00%	6.16%	0.90%	0.00%	100.00%
Kung Yip Street	RD_3_4	LD	50	25.7	Y	0900-1000	310	25.93%	17.96%	0.00%	25.89%	15.57%	7.67%	1.37%	0.00%	0.00%	0.00%	0.00%	0.00%	0.00%	0.00%	0.00%	4.61%	0.99%	0.00%	100.00%
Kung Yip Street	RD_3_4	LD	50	26.0	Y	1000-1100	290	22.15%	11.84%	0.00%	30.89%	19.67%	9.33%	2.22%	0.00%	0.00%	0.00%	0.00%	0.00%	0.00%	0.00%	0.00%	2.87%	1.03%	0.00%	100.00%
Kung Yip Street	RD_3_4	LD	50	26.7	Y	1100-1200	260	20.54%	9.09%	0.00%	33.95%	22.57%	7.55%	2.38%	0.00%	0.00%	0.00%	0.00%	0.00%	0.00%	0.00%	0.00%	3.12%	0.81%	0.00%	100.00%
Kung Yip Street	RD_3_4	LD	50	27.3	Y	1200-1300	230	21.42%	9.83%	0.00%	33.13%	20.04%	9.35%	1.33%	0.00%	0.00%	0.00%	0.00%	0.00%	0.00%	0.00%	0.00%	4.03%	0.89%	0.00%	100.00%
Kung Yip Street	RD_3_4	LD	50	27.3	Y	1300-1400	230	23.17%	10.17%	0.00%	32.42%	19.84%	6.95%	2.33%	0.00%	0.00%	0.00%	0.00%	0.00%	0.00%	0.00%	0.00%	4.18%	0.94%	0.00%	100.00%
Kung Yip Street	RD_3_4	LD	50	26.7	Y	1400-1500	260	23.83%	9.55%	0.00%	33.34%	22.62%	5.15%	1.16%	0.00%	0.00%	0.00%	0.00%	0.00%	0.00%	0.00%	0.00%	3.54%	0.81%	0.00%	100.00%
Kung Yip Street	RD_3_4	LD	50	27.5	Y	1500-1600	220	24.31%	11.87%	0.00%	34.24%	20.04%	5.72%	0.95%	0.00%	0.00%	0.00%	0.00%	0.00%	0.00%	0.00%	0.00%	2.39%	0.49%	0.00%	100.00%
Kung Yip Street	RD_3_4	LD	50	26.4	Y	1600-1700	270	20.97%	7.34%	0.00%	35.87%	22.37%	8.84%	0.80%	0.00%	0.00%	0.00%	0.80%	0.00%	0.00%	0.00%	0.00%	3.01%	0.00%	0.00%	100.00%
Kung Yip Street	RD_3_4	LD	50	25.9	Y	1700-1800	290	28.27%	6.86%	0.00%	34.19%	19.19%	5.77%	0.70%	0.00%	0.00%	0.00%	0.70%	0.00%	0.00%	0.00%	0.00%	4.32%	0.00%	0.00%	100.00%
Kung Yip Street	RD_3_4	LD	50	26.8	Y	1800-1900	250	35.78%	8.03%	0.00%	31.89%	13.94%	2.92%	0.85%	0.00%	0.00%	0.00%	0.85%	0.00%	0.00%	0.00%	0.00%	5.74%	0.00%	0.00%	100.00%
Kung Yip Street	RD_3_4	LD	50	28.5	Y	1900-2000	170	38.01%	17.38%	0.00%	22.38%	8.76%	2.45%	0.61%	0.00%	0.00%	0.00%	0.00%	0.00%	0.00%	0.00%	0.00%	10.41%	0.00%	0.00%	100.00%
Kung Yip Street	RD_3_4	LD	50	29.1	Y	2000-2100	140	35.10%	22.45%	0.00%	16.00%	11.15%	3.20%	0.00%	0.00%	0.00%	0.00%	0.00%	0.00%	0.00%	0.00%	0.00%	12.10%	0.00%	0.00%	100.00%
Kung Yip Street	RD_3_4	LD	50	29.8	Y	2100-2200	110	35.93%	24.82%	0.00%	15.84%	8.98%	2.00%	0.91%	0.00%	0.00%	0.00%	0.00%	0.00%	0.00%	0.00%	0.00%	11.53%	0.00%	0.00%	100.00%
Kung Yip Street	RD_3_4	LD	50	29.8	Y	2200-2300	110	34.95%	27.67%	0.00%	15.81%	6.97%	3.94%	0.91%	0.00%	0.00%	0.00%	0.00%	0.00%	0.00%	0.00%	0.00%	8.71%	1.04%	0.00%	100.00%
Kung Yip Street	RD_3_4	LD	50	30.0	Y	2300-0000	80	32.70%	32.85%	0.00%	17.15%	5.75%	2.85%	0.00%	0.00%	0.00%	0.00%	0.00%	0.00%	0.00%	0.00%	0.00%	8.70%	0.00%	0.00%	100.00%
Kung Yip Street	RD_5_6	DD	50	40.0	Y	0000-0100	190	32.26%	26.54%	0.00%	8.45%	5.06%	3.39%	0.57%	0.00%	0.00%	0.00%	0.00%	0.00%	0.00%	0.00%	0.00%	5.63%	18.09%	0.00%	100.00%
Kung Yip Street	RD_5_6	DD	50	40.0	Y	0100-0200	140	25.05%	26.75%	0.00%	8.40%	6.85%	3.10%	1.50%	0.00%	0.00%	0.00%	0.00%	0.00%	0.00%	0.00%	0.00%	3.10%	25.25%	0.00%	100.00%
Kung Yip Street	RD_5_6	DD	50	40.0	Y	0200-0300	130	21.22%	29.60%	0.00%	7.64%	5.99%	3.38%	0.00%	0.00%	0.00%	0.00%	0.00%	0.00%	0.00%	0.00%	0.00%	5.08%	27.09%	0.00%	100.00%
Kung Yip Street	RD_5_6	DD	50	40.0	Y	0300-0400	120	18.65%	24.10%	0.00%	9.80%	10.65%	5.40%	0.95%	0.00%	0.00%	0.00%	0.00%	0.00%	0.00%	0.00%	0.00%	1.80%	28.65%	0.00%	100.00%
Kung Yip Street	RD_5_6	DD	50	40.0	Y	0400-0500	110	11.36%	25.45%	0.00%	15.15%	10.38%	5.67%	0.00%	0.00%	0.00%	0.00%	0.00%	0.00%	0.00%	0.00%	0.00%	1.89%	30.09%	0.00%	100.00%
Kung Yip Street	RD_5_6	DD	50	40.0	Y	0500-0600	130	11.62%	24.89%	0.00%	15.48%	12.40%	6.22%	0.78%	0.00%	0.00%	0.00%	0.00%	0.00%	0.00%	0.00%	0.00%	3.08%	25.52%	0.00%	100.00%
Kung Yip Street	RD_5_6	DD	50	39.4	Y	0600-0700	290	13.70%	14.09%	0.00%	11.17%	9.02%	2.90%	0.75%	0.00%	0.00%	0.00%	0.00%	0.00%	0.00%	0.00%	0.00%	3.59%	44.78%	0.00%	100.00%
Kung Yip Street	RD_5_6	DD	50	37.1	Y	0700-0800	540	34.41%	11.42%	0.00%	13.49%	10.32%	5.23%	1.14%	0.00%	0.00%	0.00%	0.00%	0.00%	0.00%	0.00%	0.00%	6.02%	17.96%	0.00%	100.00%
Kung Yip Street	RD_5_6	DD	50	36.0	Y	0800-0900	660	29.54%	11.64%	0.00%	14.88%	10.55%	6.97%	1.39%	0.00%	0.00%	0.00%	0.00%	0.00%	0.00%	0.00%	0.00%	4.52%	20.51%	0.00%	100.00%
Kung Yip Street	RD_5_6	DD	50	34.5	Y	0900-1000	820	28.05%	10.50%	0.00%	19.06%	13.08%	8.63%	1.20%	0.00%	0.00%	0.00%	0.00%	0.00%	0.00%	0.00%	0.00%	3.60%	15.88%	0.00%	100.00%
Kung Yip Street	RD_5_6	DD	50	34.8	Y	1000-1100	790	23.16%	7.95%	0.00%	19.79%	13.39%	9.74%	1.78%	0.00%	0.00%	0.00%	0.00%	0.00%	0.00%	0.00%	0.00%	2.05%	22.14%	0.00%	100.00%
Kung Yip Street	RD_5_6	DD	50	35.8	Y	1100-1200	680	22.45%	6.36%	0.00%	22.97%	15.62%	8.40%	1.78%	0.00%	0.00%	0.00%	0.00%	0.00%	0.00%	0.00%	0.00%	2.93%	19.48%	0.00%	100.00%
Kung Yip Street	RD_5_6	DD	50	36.3	Y	1200-1300	630	22.58%	6.68%	0.00%	21.52%	13.20%	9.88%	1.27%	0.00%	0.00%	0.00%	0.00%	0.00%	0.00%	0.00%	0.00%	3.48%	21.38%	0.00%	100.00%
Kung Yip Street	RD_5_6	DD	50	36.5	Y	1300-1400	610	24.00%	6.77%	0.00%	20.87%	13.25%	7.25%	1.80%	0.00%	0.00%	0.00%	0.00%	0.00%	0.00%	0.00%	0.00%	3.68%	22.39%	0.00%	100.00%
Kung Yip Street	RD_5_6	DD	50	35.8	Y	1400-1500	680	25.90%	6.77%	0.00%	22.62%	15.50%	5.76%	0.86%	0.00%	0.00%	0.00%	0.00%	0.00%	0.00%	0.00%	0.00%	2.93%	19.66%	0.00%	100.00%
Kung Yip Street	RD_5_6	DD	50	36.6	Y	1500-1600	590	25.50%	7.82%	0.00%	21.82%	13.48%	6.32%	0.67%	0.00%	0.00%	0.00%	0.00%	0.00%	0.00%	0.00%	0.00%	2.04%	22.36%	0.00%	100.00%
Kung Yip Street	RD_5_6	DD	50	35.8	Y	1600-1700	680	23.84%	8.01%	0.00%	22.92%	13.12%	9.46%	0.90%	0.00%	0.00%	0.00%	0.30%	0.00%	0.00%	0.00%	0.00%	2.68%	18.78%	0.00%	100.00%
Kung Yip Street	RD_5_6	DD	50	35.4	Y	1700-1800	730	31.32%	7.16%	0.00%	21.39%	11.23%	6.22%	0.55%	0.00%	0.00%	0.00%	0.30%	0.00%	0.00%	0.00%	0.00%	4.29%	17.55%	0.00%	100.00%
Kung Yip Street	RD_5_6	DD	50	35.8	Y	1800-1900	680	37.40%	7.75%	0.00%	18.90%	7.50%	3.15%	0.90%	0.00%	0.00%	0.00%	0.30%	0.00%	0.00%	0.00%	0.00%	5.35%	18.75%	0.00%	100.00%
Kung Yip Street	RD_5_6	DD	50	37.5	Y	1900-2000	500	35.86%	10.51%	0.00%	12.92%	5.23%	2.04%	0.40%	0.00%	0.00%	0.00%	0.00%	0.00%	0.00%	0.00%	0.00%	7.65%	25.39%	0.00%	100.00%
Kung Yip Street	RD_5_6	DD	50	38.2	Y	2000-2100	420	30.77%	12.63%	0.00%	9.00%	6.07%	2.65%	0.24%	0.00%	0.00%	0.00%	0.00%	0.00%	0.00%	0.00%	0.00%	8.27%	30.36%	0.00%	100.00%
Kung Yip Street	RD_5_6	DD	50	38.6	Y	2100-2200	370	28.48%	13.28%	0.00%	8.02%	4.42%	2.24%	0.82%	0.00%	0.00%	0.00%	0.00%	0.00%	0.00%	0.00%	0.00%	8.31%	34.43%	0.00%	100.00%
Kung Yip Street	RD_5_6	DD	50	38.7	Y	2200-2300	360	28.90%	15.43%	0.00%	8.01%	3.11%	2.84%	0.55%	0.00%	0.00%	0.00%	0.00%	0.00%	0.00%	0.00%	0.00%	5.73%	35.44%	0.00%	100.00%
Kung Yip Street	RD_5_6	DD	50	40.0	Y	2300-0000	200	35.53%	22.17%	0.00%	10.32%	3.62%	4.12%	0.00%	0.00%	0.00%	0.00%	0.00%	0.00%	0.00%	0.00%	0.00%	7.24%	17.01%	0.00%	100.00%
Kwai Wing Road	RD_7	LD	50	30.0	Y	0000-0100	40	48.70%	30.80%	0.00%	7.70%	5.10%	2.60%	0.00%	0.00%	0.00%	0.00%	0.00%	0.00%	0.00%	0.00%	0.00%	5.10%	0.00%	0.00%	100.00%
Kwai Wing Road	RD_7	LD	50	30.0	Y	0100-0200	30	42.40%	34.60%	0.00%	7.70%	7.70%	3.80%	0.00%	0.00%	0.00%	0.00%	0.00%	0.00%	0.00%	0.00%	0.00%	3.80%	0.00%	0.00%	100.00%
Kwai Wing Road	RD_7	LD	50	30.0	Y	0200-0300	30	36.40%	40.90%	0.00%	9.10%	9.10%	0.00%	0.00%	0.00%	0.00%	0.00%	0.00%	0.00%	0.00%	0.00%	0.00%	4.50%	0.00%	0.00%	100.00%
Kwai Wing Road	RD_7	LD	50	30.0	Y	0300-0400	30	33.30%	33.30%	0.00%	9.50%	14.30%	4.80%	0.00%	0.00%	0.00%	0.00%	0.00%	0.00%	0.00%	0.00%	0.00%	4.80%	0.00%	0.00%	100.00%
Kwai Wing Road	RD_7	LD	50	30.0	Y	0400-0500	20	20.00%	35.00%	0.00%	15.00%	15.00%	5.00%	0.00%	0.00%	0.00%	0.00%	5.00%	0.00%	0.00%	0.00%	0.00%	5.00%	0.00%	0.00%	100.00%
Kwai Wing Road	RD_7	LD	50	30.0	Y	0500-0600	30	21.70%	34.90%	0.00%	17.40%	17.40%	4.30%	0.00%	0.00%	0.00%	0.00%	0.00%	0.00%	0.00%	0.00%	0.00%	4.30%	0.00%	0.00%	100.00%
Kwai Wing Road	RD_7	LD	50	30.0	Y	0600-0700	50	29.60%	22.70%	0.00%	15.90%	13.60%	2.30%	0.00%	0.00%	0.00%	2.30%	4.50%	0.00%	2.30%	0.00%	0.00%	4.50%	2.30%	0.00%	100.00%
Kwai Wing Road	RD_7	LD	50	29.5	Y	0700-0800	100	32.40%	9.40%	0.00%	17.70%	17.70%	4.20%	1.00%	0.00%	0.00%	2.10%	1.00%	0.00%	3.10%	0.00%	0.00%	8.30%	3.10%	0.00%	100.00%
Kwai Wing Road	RD_7	LD	50	29.3	Y	0800-0900	110	29.50%	10.10%	0.00%	21.10%	18.30%	5.50%	1.80%	0.00%	0.00%	2.80%	0.90%	0.00%	1.80%	0.00%	0.00%	6.40%	1.80%	0.00%	100.00%
Kwai Wing Road	RD_7	LD	50	28.3	Y	0900-1000	150	26.80%	8.50%	0.00%	26.10%	22.50%	6.30%	1.40%	0.00%	0.00%	0.70%	0.70%	0.00%	0.70%	0.00%	0.00%	4.90%	1.40%	0.00%	100.00%
Kwai Wing Road	RD_7	LD	50	28.0	Y	1000-1100	160	37.60%	9.60%	0.00%	21.70%	17.20%	5.70%	1.90%	0.00%	0.00%	0.60%	1.30%	0.00%	0.60%	0.00%	0.00%	2.50%	1.30%	0.00%	100.00%
Kwai Wing Road	RD_7	LD	50	28.3	Y	1100-1200	150	35.50%	7.80%	0.00%	24.10%	19.90%	5.00%	2.10%	0.00%	0.00%	0.70%	1.40%	0.00%	0.00%	0.00%	0.00%	2.80%	0.70%	0.00%	100.00%
Kwai Wing Road	RD_7	LD	50	28.8	Y	1200-1300	130	35.80%	8.60%	0.00%	23.40%	17.20%	6.30%	1.60%	0.00%	0.00%	0.80%	0.80%	0.00%	0.80%	0.00%	0.00%	3.90%	0.80%	0.00%	100.00%
Kwai Wing Road	RD_7	LD	50	29.0	Y	1300-1400	120	39.20%	8.30%	0.00%	23.30%	17.50%	4.20%	1.70%	0.00%	0.00%	0.00%	0.80%	0.00%	0.00%	0.00%	0.00%	4.20%	0.80%	0.00%	100.00%
Kwai Wing Road	RD_7	LD	50	28.3	Y	1400-1500	150	39.00%	7.50%	0.00%	23.30%	19.20%	3.40%	0.70%	0.00%	0.00%	0.00%	2.10%	0.00%	0.70%	0.00%	0.00%	3.40%	0.70%	0.00%	100.00%
Kwai Wing Road	RD_7	LD	50	28.8	Y	1500-1600	130	38.80%	9.70%	0.00%	22.60%	16.90%	4.00%	0.80%	0.00%	0.00%	0.80%	2.40%	0.00%	0.80%	0.00%	0.00%	2.40%	0.80%	0.00%	100.00%
Kwai Wing Road	RD_7	LD	50	27.8	Y	1600-1700	170	45.90%	13.50%	0.00%	18.20%	11.20%	4.10%	0.60%	0.00%	0.00%	0.00%	4.10%	0.00%	0.00%	0.00%	0.00%	2.40%	0.00%	0.00%	100.00%
Kwai Wing Road	RD_7	LD	50	27.0	Y	1700-1800	200	55.30%	11.10%	0.00%	15.60%	8.50%	2.50%	0.50%	0.00%	0.00%	0.00%	3.00%	0.00%	0.00%	0.00%	0.00%	3.50%	0.00%	0.00%	100.00%
Kwai Wing Road	RD_7	LD	50	27.0	Y	1800-1900	200	62.40%	11.30%	0.00%	12.90%	5.20%	1.00%	0.50%	0.00%	0.00%	0.00%	2.60%	0.00%	0.00%	0.00%	0.00%	4.10%	0.00%	0.00%	100.00%
Kwai Wing Road	RD_7	LD	50	29.3	Y	1900-2000	110	55.10%	12.40%	0.00%	13.30%	6.70%	1.00%	0.00%	0.00%	0.00%	0.00%	1.90%	0.00%	1.00%	0.00%	0.00%	8.60%	0.00%	0.00%	100.00%
Kwai Wing Road	RD_7	LD	50	29.8	Y	2000-2100	90	50.70%	16.00%	0.00%	9.90%	8.60%	1.20%	0.00%	0.00%	0.00%	0.00%	2.50%	0.00%	1.20%	0.00%	0.00%	9.90%	0.00%	0.00%	100.00%
Kwai Wing Road	RD_7	LD	50	30.0	Y	2100-2200	70	50.00%	17.60%	0.00%	8.80%	5.90%	1.50%	1.50%	0.00%	0.00%	0.00%	4.40%	0.00%	0.00%	0.00%	0.00%	10.30%	0.00%	0.00%	100.00%
Kwai Wing Road	RD_7	LD	50	30.0	Y	2200-2300	70	53.20%	21.00%	0.00%	9.70%	4.80%	1.60%	0.00%	0.00%	0.00%	0.00%	1.60%	0.00%	0.00%	0.00%	0.00%	8.10%	0.00%	0.00%	100.00%
Kwai Wing Road	RD_7	LD	50	30.0	Y	2300-0000	50	50.00%	25.00%	0.00%	11.40%	4.50%	2.30%	0.00%	0.00%	0.00%	0.00%	0.00%	0.00%	0.00%	0.00%	0.00%	6.80%	0.00%	0.00%	100.00%
Kwai Wing Road	RD_8	LD	50	30.0	Y	0000-0100	30	40.80%	33.30%	0.00%	7.40%	7.40%	3.70%	0.00%	0.00%	0.00%	0.00%	0.00%	0.00%	0.00%	0.00%	0.00%	7.40%	0.00%	0.00%	100.00%
Kwai Wing Road	RD_8	LD	50	30.0	Y	0100-0200	20	35.20%	35.30%	0.00%	11.80%	11.80%	0.00%	0.00%	0.00%	0.00%	0.00%	0.00%	0.00%	0.00%	0.00%	0.00%	5.90%	0.00%	0.00%	100.00%
Kwai Wing Road	RD_8	LD	50	30.0	Y	0200-0300	20	35.70%	43.00%	0.00%	7.10%	7.10%	0.00%	0.00%	0.00%	0.00%	0.00%	0.00%	0.00%	0.00%	0.00%	0.00%	7.10%	0.00%	0.00%	100.00%
Kwai Wing Road	RD_8	LD	50	30.0	Y	0300-0400	20	28.60%	35.70%	0.00%	14.30%	14.30%	0.00%	0.00%	0.00%	0.00%	0.00%	0.00%	0.00%	0.00%	0.00%	0.00%	7.10%	0.00%	0.00%	100.00%
Kwai Wing Road	RD_8	LD	50	30.0	Y	0400-0500	20	16.70%	41.60%	0.00%	16.70%	16.70%	0.00%	0.00%	0.00%	0.00%	0.00%	0.00%	0.00%	0.00%	0.00%	0.00%	8.30%	0.00%	0.00%	100.00%
Kwai Wing Road	RD_8	LD	50	30.0	Y	0500-0600	20	17.60%	35.40%	0.00%	17.60%	17.60%	5.90%	0.00%	0.00%	0.00%	0.00%	0.00%	0.00%	0.00%	0.00%	0.00%	5.90%	0.00%	0.00%	100.00%
Kwai Wing Road	RD_8	LD	50	30.0	Y	0600-0700	30	27.00%	26.90%	0.00%	19.20%	15.40%	3.80%	0.00%	0.00%	0.00%	0.00%	0.00%	0.00%	0.00%	0.00%	0.00%	7.70%	0.00%	0.00%	100.00%
Kwai Wing Road	RD_8	LD	50	30.0	Y	0700-0800	60	32.20%	11.90%	0.00%	20.30%	20.30%	5.10%	0.00%	0.00%	0.00%	0.00%	0.00%	0.00%	0.00%	0.00%	0.00%	8.50%	1.70%	0.00%	100.00%
Kwai Wing Road	RD_8	LD	50	30.0	Y	0800-0900	70	27.70%	13.00%	0.00%	24.60%	21.70%	5.80%	0.00%	0.00%	0.00%	0.00%	0.00%	0.00%	0.00%	0.00%	0.00%	5.80%	1.40%	0.00%	100.00%
Kwai Wing Road	RD_8	LD	50	29.5	Y	0900-1000	100	24.00%	10.40%	0.00%	28.10%	25.00%	7.30%	0.00%	0.00%	0.00%	0.00%	0.00%	0.00%	0.00%	0.00%	0.00%	4.20%	1.00%	0.00%	100.00%
Kwai Wing Road	RD_8	LD	50	29.5	Y	1000-1100	100	34.40%	11.10%	0.00%	23.20%	19.20%	6.10%	1.00%	0.00%	0.00%	0.00%	1.00%	0.00%	0.00%	0.00%	0.00%	3.00%	1.00%	0.00%	100.00%
Kwai Wing Road	RD_8	LD	50	29.8	Y	1100-1200	90	32.30%	8.90%	0.00%	25.60%	21.10%	4.40%	1.10%	0.00%	0.00%	0.00%	1.10%	0.00%	0.00%	0.00%	0.00%	4.40%	1.10%	0.00%	100.00%
Kwai Wing Road	RD_8	LD	50	29.8	Y	1200-1300	90	33.40%	9.90%	0.00%	24.70%	18.50%	6.20%	1.20%	0.00%	0.00%	0.00%	0.00%	0.00%	0.00%	0.00%	0.00%	4.90%	1.20%	0.00%	100.00%
Kwai Wing Road	RD_8	LD	50	30.0	Y	1300-1400	80	36.30%	9.10%	0.00%	24.70%	18.20%	3.90%	1.30%	0.00%	0.00%	0.00%	0.00%	0.00%	0.00%	0.00%	0.00%	5.20%	1.30%	0.00%	100.00%
Kwai Wing Road	RD_8	LD	50	29.5	Y	1400-1500	100	35.80%	8.70%	0.00%	25.00%	20.70%	3.30%	0.00%	0.00%	0.00%	0.00%	1.10%	0.00%	0.00%	0.00%	0.00%	4.30%	1.10%	0.00%	100.00%
Kwai Wing Road	RD_8	LD	50	30.0	Y	1500-1600	80	37.30%	10.70%	0.00%	25.30%	18.70%	4.00%	0.00%	0.00%	0.00%	0.00%	1.30%	0.00%	0.00%	0.00%	0.00%	2.70%	0.00%	0.00%	100.00%
Kwai Wing Road	RD_8	LD	50	29.5	Y	1600-1700	100	45.00%	15.00%	0.00%	19.00%	11.00%	3.00%	1.00%	0.00%	0.00%	0.00%	2.00%	0.00%	0.00%	0.00%	0.00%	4.00%	0.00%	0.00%	100.00%
Kwai Wing Road	RD_8	LD	50	29.0	Y	1700-1800	120	52.90%	12.60%	0.00%	16.00%	8.40%	1.70%	0.80%	0.00%	0.00%	0.00%	1.70%	0.00%	0.00%	0.00%	0.00%	5.90%	0.00%	0.00%	100.00%
Kwai Wing Road	RD_8	LD	50	29.0	Y	1800-1900	120	59.00%	12.80%	0.00%	12.80%	5.10%	0.90%	0.90%	0.00%	0.00%	0.00%	1.70%	0.00%	0.00%	0.00%	0.00%	6.80%	0.00%	0.00%	100.00%
Kwai Wing Road	RD_8	LD	50	30.0	Y	1900-2000	70	51.60%	13.60%	0.00%	13.60%	7.60%	1.50%	0.00%	0.00%	0.00%	0.00%	1.50%	0.00%	0.00%	0.00%	0.00%	10.60%	0.00%	0.00%	100.00%
Kwai Wing Road	RD_8	LD	50	30.0	Y	2000-2100	60	46.30%	19.20%	0.00%	9.60%	9.60%	1.90%	0.00%	0.00%	0.00%	0.00%	1.90%	0.00%	0.00%	0.00%	0.00%	11.50%	0.00%	0.00%	100.00%
Kwai Wing Road	RD_8	LD	50	30.0	Y	2100-2200	50	45.30%	21.40%	0.00%	9.50%	7.10%	2.40%	0.00%	0.00%	0.00%	0.00%	2.40%	0.00%	0.00%	0.00%	0.00%	11.90%	0.00%	0.00%	100.00%
Kwai Wing Road	RD_8	LD	50	30.0	Y	2200-2300	40	47.50%	25.00%	0.00%	10.00%	5.00%	2.50%	0.00%	0.00%	0.00%	0.00%	0.00%	0.00%	0.00%	0.00%	0.00%	10.00%	0.00%	0.00%	100.00%
Kwai Wing Road	RD_8	LD	50	30.0	Y	2300-0000	30	45.00%	27.60%	0.00%	10.30%	3.40%	3.40%	0.00%	0.00%	0.00%	0.00%	0.00%	0.00%	0.00%	0.00%	0.00%	10.30%	0.00%	0.00%	100.00%
Kwai Wing Road	RD_9	LD	50	30.0	Y	0000-0100	30	43.50%	34.80%	0.00%	8.70%	4.30%	0.00%	0.00%	0.00%	0.00%	0.00%	0.00%	0.00%	0.00%	0.00%	0.00%	8.70%	0.00%	0.00%	100.00%
Kwai Wing Road	RD_9	LD	50	30.0	Y	0100-0200	20	39.90%	40.00%	0.00%	6.70%	6.70%	0.00%	0.00%	0.00%	0.00%	0.00%	0.00%	0.00%	0.00%	0.00%	0.00%	6.70%	0.00%	0.00%	100.00%
Kwai Wing Road	RD_9	LD	50	30.0	Y	0200-0300	20	35.70%	43.00%	0.00%	7.10%	7.10%	0.00%	0.00%	0.00%	0.00%	0.00%	0.00%	0.00%	0.00%	0.00%	0.00%	7.10%	0.00%	0.00%	100.00%
Kwai Wing Road	RD_9	LD	50	30.0	Y	0300-0400	20	30.80%	38.40%	0.00%	7.70%	15.40%	0.00%	0.00%	0.00%	0.00%	0.00%	0.00%	0.00%	0.00%	0.00%	0.00%	7.70%	0.00%	0.00%	100.00%
Kwai Wing Road	RD_9	LD	50	30.0	Y	0400-0500	20	16.70%	41.60%	0.00%	16.70%	16.70%	0.00%	0.00%	0.00%	0.00%	0.00%	0.00%	0.00%	0.00%	0.00%	0.00%	8.30%	0.00%	0.00%	100.00%
Kwai Wing Road	RD_9	LD	50	30.0	Y	0500-0600	20	18.80%	37.30%	0.00%	18.80%	12.50%	6.30%	0.00%	0.00%	0.00%	0.00%	0.00%	0.00%	0.00%	0.00%	0.00%	6.30%	0.00%	0.00%	100.00%
Kwai Wing Road	RD_9	LD	50	30.0	Y	0600-0700	30	28.00%	28.00%	0.00%	16.00%	16.00%	4.00%	0.00%	0.00%	0.00%	0.00%	0.00%	0.00%	0.00%	0.00%	0.00%	8.00%	0.00%	0.00%	100.00%
Kwai Wing Road	RD_9	LD	50	30.0	Y	0700-0800	60	31.40%	13.70%	0.00%	21.60%	19.60%	3.90%	0.00%	0.00%	0.00%	0.00%	0.00%	0.00%	0.00%	0.00%	0.00%	9.80%	0.00%	0.00%	100.00%
Kwai Wing Road	RD_9	LD	50	30.0	Y	0800-0900	70	27.80%	13.10%	0.00%	24.60%	21.30%	6.60%	0.00%	0.00%	0.00%	0.00%	0.00%	0.00%	0.00%	0.00%	0.00%	6.60%	0.00%	0.00%	100.00%
Kwai Wing Road	RD_9	LD	50	29.8	Y	0900-1000	90	24.10%	10.80%	0.00%	29.00%	24.10%	7.20%	0.00%	0.00%	0.00%	0.00%	0.00%	0.00%	0.00%	0.00%	0.00%	4.80%	0.00%	0.00%	100.00%
Kwai Wing Road	RD_9	LD	50	29.8	Y	1000-1100	90	36.70%	12.20%	0.00%	23.30%	16.70%	5.60%	1.10%	0.00%	0.00%	0.00%	1.10%	0.00%	0.00%	0.00%	0.00%	3.30%	0.00%	0.00%	100.00%
Kwai Wing Road	RD_9	LD	50	29.8	Y	1100-1200	90	33.50%	9.90%	0.00%	25.90%	18.50%	4.90%	1.20%	0.00%	0.00%	0.00%	1.20%	0.00%	0.00%	0.00%	0.00%	4.90%	0.00%	0.00%	100.00%
Kwai Wing Road	RD_9	LD	50	30.0	Y	1200-1300	80	35.20%	9.90%	0.00%	25.40%	16.90%	5.60%	1.40%	0.00%	0.00%	0.00%	0.00%	0.00%	0.00%	0.00%	0.00%	5.60%	0.00%	0.00%	100.00%
Kwai Wing Road	RD_9	LD	50	30.0	Y	1300-1400	70	37.20%	10.00%	0.00%	24.30%	17.10%	4.30%	1.40%	0.00%	0.00%	0.00%	0.00%	0.00%	0.00%	0.00%	0.00%	5.70%	0.00%	0.00%	100.00%
Kwai Wing Road	RD_9	LD	50	29.8	Y	1400-1500	90	37.70%	9.80%	0.00%	24.40%	18.30%	3.70%	0.00%	0.00%	0.00%	0.00%	1.20%	0.00%	0.00%	0.00%	0.00%	4.90%	0.00%	0.00%	100.00%
Kwai Wing Road	RD_9	LD	50	30.0	Y	1500-1600	70	39.30%	11.60%	0.00%	24.60%	15.90%	4.30%	0.00%	0.00%	0.00%	0.00%	1.40%	0.00%	0.00%	0.00%	0.00%	2.90%	0.00%	0.00%	100.00%
Kwai Wing Road	RD_9	LD	50	29.5	Y	1600-1700	100	46.70%	16.00%	0.00%	18.10%	8.50%	3.20%	1.10%	0.00%	0.00%	0.00%	2.10%	0.00%	0.00%	0.00%	0.00%	4.30%	0.00%	0.00%	100.00%
Kwai Wing Road	RD_9	LD	50	29.0	Y	1700-1800	120	54.80%	13.30%	0.00%	15.00%	6.20%	1.80%	0.90%	0.00%	0.00%	0.00%	1.80%	0.00%	0.00%	0.00%	0.00%	6.20%	0.00%	0.00%	100.00%
Kwai Wing Road	RD_9	LD	50	29.0	Y	1800-1900	120	60.10%	13.30%	0.00%	12.40%	3.50%	0.90%	0.90%	0.00%	0.00%	0.00%	1.80%	0.00%	0.00%	0.00%	0.00%	7.10%	0.00%	0.00%	100.00%
Kwai Wing Road	RD_9	LD	50	30.0	Y	1900-2000	70	51.60%	14.50%	0.00%	12.90%	6.50%	1.60%	0.00%	0.00%	0.00%	0.00%	1.60%	0.00%	0.00%	0.00%	0.00%	11.30%	0.00%	0.00%	100.00%
Kwai Wing Road	RD_9	LD	50	30.0	Y	2000-2100	50	47.00%	18.40%	0.00%	10.20%	8.20%	2.00%	0.00%	0.00%	0.00%	0.00%	2.00%	0.00%	0.00%	0.00%	0.00%	12.20%	0.00%	0.00%	100.00%
Kwai Wing Road	RD_9	LD	50	30.0	Y	2100-2200	40	47.50%	20.00%	0.00%	10.00%	5.00%	2.50%	0.00%	0.00%	0.00%	0.00%	2.50%	0.00%	0.00%	0.00%	0.00%	12.50%	0.00%	0.00%	100.00%
Kwai Wing Road	RD_9	LD	50	30.0	Y	2200-2300	40	47.40%	23.70%	0.00%	10.50%	5.30%	2.60%	0.00%	0.00%	0.00%	0.00%	0.00%	0.00%	0.00%	0.00%	0.00%	10.50%	0.00%	0.00%	100.00%
Kwai Wing Road	RD_9	LD	50	30.0	Y	2300-0000	30	44.50%	29.60%	0.00%	11.10%	3.70%	0.00%	0.00%	0.00%	0.00%	0.00%	0.00%	0.00%	0.00%	0.00%	0.00%	11.10%	0.00%	0.00%	100.00%
Kwai Sau Road	RD_10	LD	50	30.0	Y	0000-0100	20	61.50%	23.10%	0.00%	7.70%	7.70%	0.00%	0.00%	0.00%	0.00%	0.00%	0.00%	0.00%	0.00%	0.00%	0.00%	0.00%	0.00%	0.00%	100.00%
Kwai Sau Road	RD_10	LD	50	30.0	Y	0100-0200	10	55.60%	22.20%	0.00%	11.10%	11.10%	0.00%	0.00%	0.00%	0.00%	0.00%	0.00%	0.00%	0.00%	0.00%	0.00%	0.00%	0.00%	0.00%	100.00%
Kwai Sau Road	RD_10	LD	50	30.0	Y	0200-0300	10	42.80%	28.60%	0.00%	14.30%	14.30%	0.00%	0.00%	0.00%	0.00%	0.00%	0.00%	0.00%	0.00%	0.00%	0.00%	0.00%	0.00%	0.00%	100.00%
Kwai Sau Road	RD_10	LD	50	30.0	Y	0300-0400	10	42.80%	28.60%	0.00%	14.30%	14.30%	0.00%	0.00%	0.00%	0.00%	0.00%	0.00%	0.00%	0.00%	0.00%	0.00%	0.00%	0.00%	0.00%	100.00%
Kwai Sau Road	RD_10	LD	50	30.0	Y	0400-0500	10	33.30%	33.30%	0.00%	16.70%	16.70%	0.00%	0.00%	0.00%	0.00%	0.00%	0.00%	0.00%	0.00%	0.00%	0.00%	0.00%	0.00%	0.00%	100.00%
Kwai Sau Road	RD_10	LD	50	30.0	Y	0500-0600	10	33.30%	33.30%	0.00%	16.70%	16.70%	0.00%	0.00%	0.00%	0.00%	0.00%	0.00%	0.00%	0.00%	0.00%	0.00%	0.00%	0.00%	0.00%	100.00%
Kwai Sau Road	RD_10	LD	50	30.0	Y	0600-0700	20	33.30%	20.00%	0.00%	13.30%	13.30%	0.00%	0.00%	0.00%	0.00%	6.70%	6.70%	0.00%	6.70%	0.00%	0.00%	0.00%	0.00%	0.00%	100.00%
Kwai Sau Road	RD_10	LD	50	30.0	Y	0700-0800	40	36.40%	3.00%	0.00%	15.20%	12.10%	3.00%	3.00%	0.00%	0.00%	6.10%	3.00%	0.00%	9.10%	0.00%	0.00%	6.10%	3.00%	0.00%	100.00%
Kwai Sau Road	RD_10	LD	50	30.0	Y	0800-0900	40	32.50%	5.40%	0.00%	16.20%	13.50%	2.70%	5.40%	0.00%	0.00%	8.10%	2.70%	0.00%	5.40%	0.00%	0.00%	5.40%	2.70%	0.00%	100.00%
Kwai Sau Road	RD_10	LD	50	30.0	Y	0900-1000	50	33.60%	4.40%	0.00%	22.20%	17.80%	4.40%	4.40%	0.00%	0.00%	2.20%	2.20%	0.00%	2.20%	0.00%	0.00%	4.40%	2.20%	0.00%	100.00%
Kwai Sau Road	RD_10	LD	50	30.0	Y	1000-1100	60	43.20%	6.90%	0.00%	19.00%	13.80%	5.20%	3.40%	0.00%	0.00%	1.70%	1.70%	0.00%	1.70%	0.00%	0.00%	1.70%	1.70%	0.00%	100.00%
Kwai Sau Road	RD_10	LD	50	30.0	Y	1100-1200	60	40.50%	5.80%	0.00%	21.20%	17.30%	3.80%	3.80%	0.00%	0.00%	1.90%	1.90%	0.00%	0.00%	0.00%	0.00%	1.90%	1.90%	0.00%	100.00%
Kwai Sau Road	RD_10	LD	50	30.0	Y	1200-1300	50	41.20%	6.50%	0.00%	19.60%	15.20%	4.30%	2.20%	0.00%	0.00%	2.20%	2.20%	0.00%	2.20%	0.00%	0.00%	2.20%	2.20%	0.00%	100.00%
Kwai Sau Road	RD_10	LD	50	30.0	Y	1300-1400	50	44.60%	6.70%	0.00%	20.00%	13.30%	4.40%	4.40%	0.00%	0.00%	0.00%	2.20%	0.00%	0.00%	0.00%	0.00%	2.20%	2.20%	0.00%	100.00%
Kwai Sau Road	RD_10	LD	50	30.0	Y	1400-1500	60	46.80%	5.90%	0.00%	19.60%	15.70%	2.00%	2.00%	0.00%	0.00%	0.00%	2.00%	0.00%	2.00%	0.00%	0.00%	2.00%	2.00%	0.00%	100.00%
Kwai Sau Road	RD_10	LD	50	30.0	Y	1500-1600	50	44.60%	6.70%	0.00%	20.00%	13.30%	2.20%	2.20%	0.00%	0.00%	2.20%	4.40%	0.00%	2.20%	0.00%	0.00%	2.20%	0.00%	0.00%	100.00%
Kwai Sau Road	RD_10	LD	50	30.0	Y	1600-1700	70	49.30%	10.40%	0.00%	16.40%	11.90%	4.50%	0.00%	0.00%	0.00%	0.00%	6.00%	0.00%	0.00%	0.00%	0.00%	1.50%	0.00%	0.00%	100.00%
Kwai Sau Road	RD_10	LD	50	30.0	Y	1700-1800	80	60.20%	9.00%	0.00%	14.10%	9.00%	2.60%	0.00%	0.00%	0.00%	0.00%	3.80%	0.00%	0.00%	0.00%	0.00%	1.30%	0.00%	0.00%	100.00%
Kwai Sau Road	RD_10	LD	50	30.0	Y	1800-1900	80	67.50%	9.10%	0.00%	11.70%	5.20%	1.30%	0.00%	0.00%	0.00%	0.00%	3.90%	0.00%	0.00%	0.00%	0.00%	1.30%	0.00%	0.00%	100.00%
Kwai Sau Road	RD_10	LD	50	30.0	Y	1900-2000	40	66.60%	8.30%	0.00%	11.10%	5.60%	0.00%	0.00%	0.00%	0.00%	0.00%	2.80%	0.00%	2.80%	0.00%	0.00%	2.80%	0.00%	0.00%	100.00%
Kwai Sau Road	RD_10	LD	50	30.0	Y	2000-2100	30	63.00%	11.10%	0.00%	7.40%	7.40%	0.00%	0.00%	0.00%	0.00%	0.00%	3.70%	0.00%	3.70%	0.00%	0.00%	3.70%	0.00%	0.00%	100.00%
Kwai Sau Road	RD_10	LD	50	30.0	Y	2100-2200	30	61.00%	13.00%	0.00%	8.70%	4.30%	0.00%	0.00%	0.00%	0.00%	0.00%	8.70%	0.00%	0.00%	0.00%	0.00%	4.30%	0.00%	0.00%	100.00%
Kwai Sau Road	RD_10	LD	50	30.0	Y	2200-2300	30	61.00%	17.40%	0.00%	8.70%	4.30%	0.00%	0.00%	0.00%	0.00%	0.00%	4.30%	0.00%	0.00%	0.00%	0.00%	4.30%	0.00%	0.00%	100.00%
Kwai Sau Road	RD_10	LD	50	30.0	Y	2300-0000	20	64.40%	21.40%	0.00%	7.10%	7.10%	0.00%	0.00%	0.00%	0.00%	0.00%	0.00%	0.00%	0.00%	0.00%	0.00%	0.00%	0.00%	0.00%	100.00%
Kwai Fat Road	RD_11	LD	50	30.0	Y	0000-0100	10	100.00%	0.00%	0.00%	0.00%	0.00%	0.00%	0.00%	0.00%	0.00%	0.00%	0.00%	0.00%	0.00%	0.00%	0.00%	0.00%	0.00%	0.00%	100.00%
Kwai Fat Road	RD_11	LD	50	30.0	Y	0100-0200	0	0.00%	0.00%	0.00%	0.00%	0.00%	0.00%	0.00%	0.00%	0.00%	0.00%	0.00%	0.00%	0.00%	0.00%	0.00%	0.00%	0.00%	0.00%	0.00%
Kwai Fat Road	RD_11	LD	50	30.0	Y	0200-0300	0	0.00%	0.00%	0.00%	0.00%	0.00%	0.00%	0.00%	0.00%	0.00%	0.00%	0.00%	0.00%	0.00%	0.00%	0.00%	0.00%	0.00%	0.00%	0.00%
Kwai Fat Road	RD_11	LD	50	30.0	Y	0300-0400	0	0.00%	0.00%	0.00%	0.00%	0.00%	0.00%	0.00%	0.00%	0.00%	0.00%	0.00%	0.00%	0.00%	0.00%	0.00%	0.00%	0.00%	0.00%	0.00%
Kwai Fat Road	RD_11	LD	50	30.0	Y	0400-0500	0	0.00%	0.00%	0.00%	0.00%	0.00%	0.00%	0.00%	0.00%	0.00%	0.00%	0.00%	0.00%	0.00%	0.00%	0.00%	0.00%	0.00%	0.00%	0.00%
Kwai Fat Road	RD_11	LD	50	30.0	Y	0500-0600	10	0.00%	0.00%	0.00%	0.00%	100.00%	0.00%	0.00%	0.00%	0.00%	0.00%	0.00%	0.00%	0.00%	0.00%	0.00%	0.00%	0.00%	0.00%	100.00%
Kwai Fat Road	RD_11	LD	50	30.0	Y	0600-0700	10	0.00%	0.00%	0.00%	50.00%	50.00%	0.00%	0.00%	0.00%	0.00%	0.00%	0.00%	0.00%	0.00%	0.00%	0.00%	0.00%	0.00%	0.00%	100.00%
Kwai Fat Road	RD_11	LD	50	30.0	Y	0700-0800	10	28.50%	14.30%	0.00%	14.30%	28.60%	0.00%	0.00%	0.00%	0.00%	0.00%	0.00%	0.00%	0.00%	0.00%	0.00%	0.00%	14.30%	0.00%	100.00%
Kwai Fat Road	RD_11	LD	50	30.0	Y	0800-0900	10	22.30%	11.10%	0.00%	22.20%	22.20%	11.10%	0.00%	0.00%	0.00%	0.00%	0.00%	0.00%	0.00%	0.00%	0.00%	0.00%	11.10%	0.00%	100.00%

Road Name	Road ID	Road Type	Speed Limit (km/hr)	Average Speed (km/hr)	Start Emission Estimated by Broad Brush Approach (Y/N)	Hour	Total Vehicles (Veh/hr)	01 - Private Cars	02 - Taxi	03 - Light Goods Vehicles<=2.5t	04 - Light Goods Vehicles 2.5-3.5t	05 - Light Goods Vehicles>3.5t	06 - Medium Goods Vehicles<=15t	07 - Medium Goods Vehicles15-24t	08 - Public Light Buses	09 - Private Light Bus <=3.5t	10 - Private Light Bus >3.5t	11 - Non-franchised Bus<=6.4t	12 - Non-franchised Bus 6.4-15t	13 - Non-franchised Bus 15-24t	14 - Franchised Bus Single Deck	15 - Franchised Bus Double Deck	16 - Motorcycles	17 - Heavy Goods Vehicles>24t	18 - Non-franchised Bus >24t	Total
								PC	TAXI	LGV3	LGV4	LGV6	HGV7	HGV8	PLB	PV4	PV5	NFB6	NFB7	NFB8	FBSD	FBDD	MC	HGV9	NFB9	
Kwai Fat Road	RD_11	LD	50	30.0	Y	0900-1000	20	25.10%	8.30%	0.00%	25.00%	25.00%	8.30%	0.00%	0.00%	0.00%	0.00%	0.00%	0.00%	0.00%	0.00%	0.00%	0.00%	8.30%	0.00%	100.00%
Kwai Fat Road	RD_11	LD	50	30.0	Y	1000-1100	20	18.20%	0.00%	0.00%	27.30%	36.30%	9.10%	0.00%	0.00%	0.00%	0.00%	0.00%	0.00%	0.00%	0.00%	0.00%	0.00%	9.10%	0.00%	100.00%
Kwai Fat Road	RD_11	LD	50	30.0	Y	1100-1200	10	11.10%	0.00%	0.00%	33.30%	44.50%	0.00%	0.00%	0.00%	0.00%	0.00%	0.00%	0.00%	0.00%	0.00%	0.00%	0.00%	11.10%	0.00%	100.00%
Kwai Fat Road	RD_11	LD	50	30.0	Y	1200-1300	10	11.10%	0.00%	0.00%	33.40%	33.30%	11.10%	0.00%	0.00%	0.00%	0.00%	0.00%	0.00%	0.00%	0.00%	0.00%	0.00%	11.10%	0.00%	100.00%
Kwai Fat Road	RD_11	LD	50	30.0	Y	1300-1400	10	14.30%	0.00%	0.00%	28.60%	42.80%	0.00%	0.00%	0.00%	0.00%	0.00%	0.00%	0.00%	0.00%	0.00%	0.00%	0.00%	14.30%	0.00%	100.00%
Kwai Fat Road	RD_11	LD	50	30.0	Y	1400-1500	10	20.00%	0.00%	0.00%	30.00%	40.00%	0.00%	0.00%	0.00%	0.00%	0.00%	0.00%	0.00%	0.00%	0.00%	0.00%	0.00%	10.00%	0.00%	100.00%
Kwai Fat Road	RD_11	LD	50	30.0	Y	1500-1600	10	16.70%	0.00%	0.00%	33.30%	50.00%	0.00%	0.00%	0.00%	0.00%	0.00%	0.00%	0.00%	0.00%	0.00%	0.00%	0.00%	0.00%	0.00%	100.00%
Kwai Fat Road	RD_11	LD	50	30.0	Y	1600-1700	10	12.50%	0.00%	0.00%	37.50%	50.00%	0.00%	0.00%	0.00%	0.00%	0.00%	0.00%	0.00%	0.00%	0.00%	0.00%	0.00%	0.00%	0.00%	100.00%
Kwai Fat Road	RD_11	LD	50	30.0	Y	1700-1800	10	12.50%	0.00%	0.00%	37.50%	50.00%	0.00%	0.00%	0.00%	0.00%	0.00%	0.00%	0.00%	0.00%	0.00%	0.00%	0.00%	0.00%	0.00%	100.00%
Kwai Fat Road	RD_11	LD	50	30.0	Y	1800-1900	10	20.00%	0.00%	0.00%	40.00%	40.00%	0.00%	0.00%	0.00%	0.00%	0.00%	0.00%	0.00%	0.00%	0.00%	0.00%	0.00%	0.00%	0.00%	100.00%
Kwai Fat Road	RD_11	LD	50	30.0	Y	1900-2000	10	50.00%	0.00%	0.00%	25.00%	25.00%	0.00%	0.00%	0.00%	0.00%	0.00%	0.00%	0.00%	0.00%	0.00%	0.00%	0.00%	0.00%	0.00%	100.00%
Kwai Fat Road	RD_11	LD	50	30.0	Y	2000-2100	10	33.40%	0.00%	0.00%	33.30%	33.30%	0.00%	0.00%	0.00%	0.00%	0.00%	0.00%	0.00%	0.00%	0.00%	0.00%	0.00%	0.00%	0.00%	100.00%
Kwai Fat Road	RD_11	LD	50	30.0	Y	2100-2200	10	33.40%	0.00%	0.00%	33.30%	33.30%	0.00%	0.00%	0.00%	0.00%	0.00%	0.00%	0.00%	0.00%	0.00%	0.00%	0.00%	0.00%	0.00%	100.00%
Kwai Fat Road	RD_11	LD	50	30.0	Y	2200-2300	10	50.00%	0.00%	0.00%	50.00%	0.00%	0.00%	0.00%	0.00%	0.00%	0.00%	0.00%	0.00%	0.00%	0.00%	0.00%	0.00%	0.00%	0.00%	100.00%
Kwai Fat Road	RD_11	LD	50	30.0	Y	2300-0000	10	100.00%	0.00%	0.00%	0.00%	0.00%	0.00%	0.00%	0.00%	0.00%	0.00%	0.00%	0.00%	0.00%	0.00%	0.00%	0.00%	0.00%	0.00%	100.00%
Kwai Sau Road	RD_12	LD	50	30.0	Y	0000-0100	20	61.50%	23.10%	0.00%	7.70%	7.70%	0.00%	0.00%	0.00%	0.00%	0.00%	0.00%	0.00%	0.00%	0.00%	0.00%	0.00%	0.00%	0.00%	100.00%
Kwai Sau Road	RD_12	LD	50	30.0	Y	0100-0200	10	50.00%	30.00%	0.00%	10.00%	10.00%	0.00%	0.00%	0.00%	0.00%	0.00%	0.00%	0.00%	0.00%	0.00%	0.00%	0.00%	0.00%	0.00%	100.00%
Kwai Sau Road	RD_12	LD	50	30.0	Y	0200-0300	10	44.50%	33.30%	0.00%	11.10%	11.10%	0.00%	0.00%	0.00%	0.00%	0.00%	0.00%	0.00%	0.00%	0.00%	0.00%	0.00%	0.00%	0.00%	100.00%
Kwai Sau Road	RD_12	LD	50	30.0	Y	0300-0400	10	42.80%	28.60%	0.00%	14.30%	14.30%	0.00%	0.00%	0.00%	0.00%	0.00%	0.00%	0.00%	0.00%	0.00%	0.00%	0.00%	0.00%	0.00%	100.00%
Kwai Sau Road	RD_12	LD	50	30.0	Y	0400-0500	10	33.30%	33.30%	0.00%	16.70%	16.70%	0.00%	0.00%	0.00%	0.00%	0.00%	0.00%	0.00%	0.00%	0.00%	0.00%	0.00%	0.00%	0.00%	100.00%
Kwai Sau Road	RD_12	LD	50	30.0	Y	0500-0600	10	25.00%	25.00%	0.00%	25.00%	25.00%	0.00%	0.00%	0.00%	0.00%	0.00%	0.00%	0.00%	0.00%	0.00%	0.00%	0.00%	0.00%	0.00%	100.00%
Kwai Sau Road	RD_12	LD	50	30.0	Y	0600-0700	20	31.40%	15.80%	0.00%	15.80%	15.80%	0.00%	0.00%	0.00%	0.00%	5.30%	5.30%	0.00%	5.30%	0.00%	0.00%	0.00%	5.30%	0.00%	100.00%
Kwai Sau Road	RD_12	LD	50	30.0	Y	0700-0800	50	34.30%	4.90%	0.00%	14.60%	14.60%	2.40%	2.40%	0.00%	0.00%	4.90%	2.40%	0.00%	7.30%	0.00%	0.00%	4.90%	7.30%	0.00%	100.00%
Kwai Sau Road	RD_12	LD	50	30.0	Y	0800-0900	50	31.70%	6.40%	0.00%	17.00%	14.90%	4.30%	4.30%	0.00%	0.00%	6.40%	2.10%	0.00%	4.30%	0.00%	0.00%	4.30%	4.30%	0.00%	100.00%
Kwai Sau Road	RD_12	LD	50	30.0	Y	0900-1000	60	31.40%	5.30%	0.00%	22.80%	19.30%	5.30%	3.50%	0.00%	0.00%	1.80%	1.80%	0.00%	1.80%	0.00%	0.00%	3.50%	3.50%	0.00%	100.00%
Kwai Sau Road	RD_12	LD	50	30.0	Y	1000-1100	70	38.70%	6.00%	0.00%	20.90%	17.90%	4.50%	3.00%	0.00%	0.00%	1.50%	1.50%	0.00%	1.50%	0.00%	0.00%	1.50%	3.00%	0.00%	100.00%
Kwai Sau Road	RD_12	LD	50	30.0	Y	1100-1200	60	37.30%	5.10%	0.00%	23.70%	20.30%	3.40%	3.40%	0.00%	0.00%	1.70%	1.70%	0.00%	0.00%	0.00%	0.00%	1.70%	1.70%	0.00%	100.00%
Kwai Sau Road	RD_12	LD	50	30.0	Y	1200-1300	60	38.50%	5.60%	0.00%	22.20%	16.70%	5.60%	1.90%	0.00%	0.00%	1.90%	1.90%	0.00%	1.90%	0.00%	0.00%	1.90%	1.90%	0.00%	100.00%
Kwai Sau Road	RD_12	LD	50	30.0	Y	1300-1400	60	41.10%	5.90%	0.00%	21.60%	17.60%	3.90%	3.90%	0.00%	0.00%	0.00%	2.00%	0.00%	0.00%	0.00%	0.00%	2.00%	2.00%	0.00%	100.00%
Kwai Sau Road	RD_12	LD	50	30.0	Y	1400-1500	60	41.50%	5.00%	0.00%	21.70%	20.00%	3.30%	1.70%	0.00%	0.00%	0.00%	1.70%	0.00%	1.70%	0.00%	0.00%	1.70%	1.70%	0.00%	100.00%
Kwai Sau Road	RD_12	LD	50	30.0	Y	1500-1600	60	39.40%	5.70%	0.00%	20.80%	17.00%	3.80%	1.90%	0.00%	0.00%	1.90%	3.80%	0.00%	1.90%	0.00%	0.00%	1.90%	1.90%	0.00%	100.00%
Kwai Sau Road	RD_12	LD	50	30.0	Y	1600-1700	80	45.80%	9.50%	0.00%	18.90%	14.90%	4.10%	0.00%	0.00%	0.00%	0.00%	5.40%	0.00%	0.00%	0.00%	0.00%	1.40%	0.00%	0.00%	100.00%
Kwai Sau Road	RD_12	LD	50	29.8	Y	1700-1800	90	56.40%	8.20%	0.00%	16.50%	11.80%	2.40%	0.00%	0.00%	0.00%	0.00%	3.50%	0.00%	0.00%	0.00%	0.00%	1.20%	0.00%	0.00%	100.00%
Kwai Sau Road	RD_12	LD	50	29.8	Y	1800-1900	90	64.70%	8.50%	0.00%	13.40%	7.30%	1.20%	0.00%	0.00%	0.00%	0.00%	3.70%	0.00%	0.00%	0.00%	0.00%	1.20%	0.00%	0.00%	100.00%
Kwai Sau Road	RD_12	LD	50	30.0	Y	1900-2000	50	61.90%	9.50%	0.00%	14.30%	7.10%	0.00%	0.00%	0.00%	0.00%	0.00%	2.40%	0.00%	2.40%	0.00%	0.00%	2.40%	0.00%	0.00%	100.00%
Kwai Sau Road	RD_12	LD	50	30.0	Y	2000-2100	40	58.10%	12.90%	0.00%	9.70%	9.70%	0.00%	0.00%	0.00%	0.00%	0.00%	3.20%	0.00%	3.20%	0.00%	0.00%	3.20%	0.00%	0.00%	100.00%
Kwai Sau Road	RD_12	LD	50	30.0	Y	2100-2200	30	57.80%	11.50%	0.00%	11.50%	7.70%	0.00%	0.00%	0.00%	0.00%	0.00%	7.70%	0.00%	0.00%	0.00%	0.00%	3.80%	0.00%	0.00%	100.00%
Kwai Sau Road	RD_12	LD	50	30.0	Y	2200-2300	30	62.40%	16.70%	0.00%	8.30%	4.20%	0.00%	0.00%	0.00%	0.00%	0.00%	4.20%	0.00%	0.00%	0.00%	0.00%	4.20%	0.00%	0.00%	100.00%
Kwai Sau Road	RD_12	LD	50	30.0	Y	2300-0000	20	62.40%	18.80%	0.00%	12.50%	6.30%	0.00%	0.00%	0.00%	0.00%	0.00%	0.00%	0.00%	0.00%	0.00%	0.00%	0.00%	0.00%	0.00%	100.00%
Tai Lin Pai Road	RD_13_14	DD	50	39.0	Y	0000-0100	250	35.10%	40.41%	0.00%	8.02%	4.23%	2.56%	0.44%	0.00%	0.00%	0.00%	0.00%	0.00%	0.00%	0.00%	0.00%	4.23%	5.02%	0.00%	100.00%
Tai Lin Pai Road	RD_13_14	DD	50	39.6	Y	0100-0200	170	28.85%	43.60%	0.00%	8.38%	6.01%	2.39%	0.62%	0.00%	0.00%	0.00%	0.00%	0.00%	0.00%	0.00%	0.00%	3.01%	7.15%	0.00%	100.00%
Tai Lin Pai Road	RD_13_14	DD	50	39.7	Y	0200-0300	160	24.36%	48.40%	0.00%	7.49%	5.48%	2.15%	0.00%	0.00%	0.00%	0.00%	0.70%	0.00%	0.00%	0.00%	0.00%	3.46%	7.96%	0.00%	100.00%
Tai Lin Pai Road	RD_13_14	DD	50	39.9	Y	0300-0400	140	23.46%	40.43%	0.00%	10.70%	9.67%	3.93%	0.69%	0.00%	0.00%	0.00%	0.00%	0.00%	0.00%	0.00%	0.00%	2.47%	8.66%	0.00%	100.00%
Tai Lin Pai Road	RD_13_14	DD	50	39.9	Y	0400-0500	140	15.74%	43.09%	0.00%	15.59%	9.24%	4.10%	0.00%	0.00%	0.00%	0.00%	0.77%	0.00%	0.00%	0.00%	0.00%	2.64%	8.83%	0.00%	100.00%
Tai Lin Pai Road	RD_13_14	DD	50	39.7	Y	0500-0600	160	14.00%	43.06%	0.00%	16.94%	11.11%	3.99%	0.61%	0.00%	0.00%	0.00%	0.00%	0.00%	0.00%	0.00%	0.00%	2.76%	7.53%	0.00%	100.00%
Tai Lin Pai Road	RD_13_14	DD	50	38.7	Y	0600-0700	280	20.57%	29.48%	0.00%	14.93%	9.85%	2.54%	0.71%	0.00%	0.00%	0.71%	0.71%	0.00%	1.07%	0.00%	0.00%	3.25%	16.16%	0.00%	100.00%
Tai Lin Pai Road	RD_13_14	DD	50	35.7	Y	0700-0800	650	37.62%	15.40%	0.00%	16.97%	10.41%	4.00%	0.44%	0.00%	0.00%	0.62%	0.27%	0.00%	0.80%	0.00%	0.00%	5.78%	7.67%	0.00%	100.00%
Tai Lin Pai Road	RD_13_14	DD	50	34.9	Y	0800-0900	740	33.87%	16.27%	0.00%	20.01%	11.13%	5.27%	0.60%	0.00%	0.00%	0.71%	0.18%	0.00%	0.45%	0.00%	0.00%	4.56%	6.96%	0.00%	100.00%
Tai Lin Pai Road	RD_13_14	DD	50	32.8	Y	0900-1000	950	31.48%	14.20%	0.09%	24.65%	13.52%	6.34%	0.55%	0.00%	0.00%	0.18%	0.18%	0.00%	0.18%	0.00%	0.00%	3.54%	5.10%	0.00%	100.00%
Tai Lin Pai Road	RD_13_14	DD	50	33.5	Y	1000-1100	870	30.60%	14.75%	0.09%	23.50%	13.18%	7.61%	1.42%	0.00%	0.00%	0.26%	0.26%	0.00%	0.26%	0.00%	0.00%	1.97%	6.12%	0.00%	100.00%
Tai Lin Pai Road	RD_13_14	DD	50	34.5	Y	1100-1200	770	28.90%	11.71%	0.17%	26.24%	15.12%	6.50%	1.44%	0.00%	0.00%	0.26%	0.44%	0.00%	0.26%	0.00%	0.00%	2.52%	6.44%	0.00%	100.00%
Tai Lin Pai Road	RD_13_14	DD	50	35.2	Y	1200-1300	700	29.36%	12.66%	0.17%	25.04%	12.96%	7.61%	1.01%	0.00%	0.00%	0.26%	0.26%	0.00%	0.44%	0.00%	0.00%	2.98%	7.23%	0.00%	100.00%
Tai Lin Pai Road	RD_13_14	DD	50	35.4	Y	1300-1400	670	31.16%	12.71%	0.17%	24.47%	13.07%	5.75%	1.36%	0.00%	0.00%	0.17%	0.17%	0.00%	0.17%	0.00%	0.00%	3.17%	7.62%	0.00%	100.00%
Tai Lin Pai Road	RD_13_14	DD	50	34.5	Y	1400-1500	770	32.51%	12.22%	0.09%	25.74%	14.83%	4.26%	0.61%	0.00%	0.00%	0.00%	0.35%	0.00%	0.26%	0.00%	0.00%	2.61%	6.53%	0.00%	100.00%
Tai Lin Pai Road	RD_13_14	DD	50	35.4	Y	1500-1600	670	32.14%	14.40%	0.17%	25.01%	12.79%	4.85%	0.43%	0.00%	0.00%	0.26%	0.43%	0.00%	0.43%	0.00%	0.00%	1.81%	7.27%	0.00%	100.00%
Tai Lin Pai Road	RD_13_14	DD	50	34.0	Y	1600-1700	810	31.60%	19.27%	0.09%	21.00%	10.36%	7.12%	1.28%	0.00%	0.00%	0.34%	1.02%	0.00%	0.34%	0.00%	0.00%	2.04%	5.54%	0.00%	100.00%
Tai Lin Pai Road	RD_13_14	DD	50	33.1	Y	1700-1800	890	40.87%	17.02%	0.08%	19.08%	8.61%	4.42%	0.83%	0.00%	0.00%	0.08%	0.83%	0.00%	0.25%	0.00%	0.00%	2.93%	4.99%	0.00%	100.00%
Tai Lin Pai Road	RD_13_14	DD	50	33.5	Y	1800-1900	850	47.11%	18.06%	0.08%	16.15%	5.58%	2.12%	1.07%	0.00%	0.00%	0.08%	0.74%	0.00%	0.25%	0.00%	0.00%	3.56%	5.19%	0.00%	100.00%
Tai Lin Pai Road	RD_13_14	DD	50	36.3	Y	1900-2000	580	44.72%	18.73%	0.00%	14.52%	4.92%	1.57%	0.17%	0.00%	0.00%	0.00%	0.52%	0.00%	0.34%	0.00%	0.00%	6.65%	7.84%	0.00%	100.00%
Tai Lin Pai Road	RD_13_14	DD	50	37.3	Y	2000-2100	470	39.52%	23.56%	0.00%	10.39%	6.07%	2.18%	0.17%	0.00%	0.00%	0.00%	0.61%	0.00%	0.44%	0.00%	0.00%	7.38%	9.68%	0.00%	100.00%
Tai Lin Pai Road	RD_13_14	DD	50	37.8	Y	2100-2200	400	37.99%	25.45%	0.00%	9.79%	4.38%	1.84%	0.53%	0.00%	0.00%	0.00%	1.05%	0.00%	0.26%	0.00%	0.00%	7.44%	11.29%	0.00%	100.00%
Tai Lin Pai Road	RD_13_14	DD	50	37.9	Y	2200-2300	390	38.47%	28.77%	0.00%	9.45%	3.17%	2.13%	0.26%	0.00%	0.00%	0.00%	0.52%	0.00%	0.26%	0.00%	0.00%	5.28%	11.68%	0.00%	100.00%
Tai Lin Pai Road	RD_13_14	DD	50	38.9	Y	2300-0000	270	39.13%	34.59%	0.00%	10.55%	3.11%	2.35%	0.00%	0.00%	0.00%	0.00%	0.00%	0.00%	0.34%	0.00%	0.00%	5.41%	4.51%	0.00%	100.00%
Tai Lin Pai Road	RD_15_16	DD	50	39.3	Y	0000-0100	230	35.73%	39.76%	0.00%	8.11%	3.99%	2.26%	0.41%	0.00%	0.00%	0.00%	0.00%	0.00%	0.00%	0.00%	0.00%	4.53%	5.20%	0.00%	100.00%
Tai Lin Pai Road	RD_15_16	DD	50	39.7	Y	0100-0200	170	30.66%	42.14%	0.00%	8.35%	5.71%	2.66%	0.58%	0.00%	0.00%	0.00%	0.00%	0.00%	0.00%	0.00%	0.00%	2.66%	7.25%	0.00%	100.00%
Tai Lin Pai Road	RD_15_16	DD	50	39.8	Y	0200-0300	150	24.42%	47.77%	0.00%	8.59%	4.99%	2.13%	0.00%	0.00%	0.00%	0.00%	0.00%	0.00%	0.00%	0.00%	0.00%	3.61%	8.49%	0.00%	100.00%
Tai Lin Pai Road	RD_15_16	DD	50	40.0	Y	0300-0400	130	23.29%	40.12%	0.00%	10.64%	9.79%	3.34%	0.76%	0.00%	0.00%	0.00%	0.00%	0.00%	0.00%	0.00%	0.00%	2.58%	9.48%	0.00%	100.00%
Tai Lin Pai Road	RD_15_16	DD	50	40.0	Y	0400-0500	130	15.36%	42.68%	0.00%	15.77%	9.92%	4.16%	0.00%	0.00%	0.00%	0.00%	0.00%	0.00%	0.00%	0.00%	0.00%	2.64%	9.48%	0.00%	100.00%
Tai Lin Pai Road	RD_15_16	DD	50	39.8	Y	0500-0600	150	14.15%	42.83%	0.00%	17.43%	10.41%	4.17%	0.69%	0.00%	0.00%	0.00%	0.00%	0.00%	0.00%	0.00%	0.00%	2.17%	8.15%	0.00%	100.00%
Tai Lin Pai Road	RD_15_16	DD	50	38.9	Y	0600-0700	260	20.60%	29.26%	0.00%	15.13%	9.38%	2.33%	0.35%	0.00%	0.00%	0.80%	0.35%	0.00%	1.15%	0.00%	0.00%	3.12%	17.52%	0.00%	100.00%
Tai Lin Pai Road	RD_15_16	DD	50	36.2	Y	0700-0800	600	37.89%	15.22%	0.00%	16.91%	10.01%	4.02%	0.52%	0.00%	0.00%	0.71%	0.35%	0.00%	0.80%	0.00%	0.00%	5.36%	8.22%	0.00%	100.00%
Tai Lin Pai Road	RD_15_16	DD	50	35.2	Y	0800-0900	700	34.27%	16.07%	0.00%	20.04%	10.81%	5.28%	0.59%	0.00%	0.00%	0.70%	0.17%	0.00%	0.44%	0.00%	0.00%	4.22%	7.41%	0.00%	100.00%
Tai Lin Pai Road	RD_15_16	DD	50	33.2	Y	0900-1000	900	31.53%	14.05%	0.09%	24.89%	13.05%	6.39%	0.55%	0.00%	0.00%	0.26%	0.26%	0.00%	0.26%	0.00%	0.00%	3.29%	5.37%	0.00%	100.00%
Tai Lin Pai Road	RD_15_16	DD	50	33.8	Y	1000-1100	820	30.55%	14.62%	0.08%	23.64%	12.94%	7.63%	1.36%	0.00%	0.00%	0.25%	0.25%	0.00%	0.25%	0.00%	0.00%	1.95%	6.47%	0.00%	100.00%
Tai Lin Pai Road	RD_15_16	DD	50	34.8	Y	1100-1200	720	29.07%	11.37%	0.17%	26.73%	14.78%	6.58%	1.38%	0.00%	0.00%	0.25%	0.25%	0.00%	0.25%	0.00%	0.00%	2.33%	6.83%	0.00%	100.00%
Tai Lin Pai Road	RD_15_16	DD	50	35.4	Y	1200-1300	660	29.47%	12.27%	0.17%	25.27%	12.60%	7.78%	1.07%	0.00%	0.00%	0.33%	0.17%	0.00%	0.42%	0.00%	0.00%	2.88%	7.58%	0.00%	100.00%
Tai Lin Pai Road	RD_15_16	DD	50	35.6	Y	1300-1400	640	31.51%	12.27%	0.17%	24.71%	12.69%	5.73%	1.41%	0.00%	0.00%	0.17%	0.17%	0.00%	0.17%	0.00%	0.00%	2.98%	8.03%	0.00%	100.00%
Tai Lin Pai Road	RD_15_16	DD	50	34.6	Y	1400-1500	740	32.91%	11.99%	0.16%	25.70%	14.44%	4.38%	0.58%	0.00%	0.00%	0.00%	0.25%	0.00%	0.25%	0.00%	0.00%	2.58%	6.76%	0.00%	100.00%
Tai Lin Pai Road	RD_15_16	DD	50	35.6	Y	1500-1600	640	32.20%	14.18%	0.17%	25.04%	12.56%	4.74%	0.50%	0.00%	0.00%	0.33%	0.33%	0.00%	0.50%	0.00%	0.00%	1.75%	7.70%	0.00%	100.00%
Tai Lin Pai Road	RD_15_16	DD	50	34.2	Y	1600-1700	770	31.97%	18.71%	0.16%	21.31%	10.26%	7.31%	1.05%	0.00%	0.00%	0.40%	0.64%	0.00%	0.40%	0.00%	0.00%	1.99%	5.80%	0.00%	100.00%
Tai Lin Pai Road	RD_15_16	DD	50	33.4	Y	1700-1800	840	40.89%	16.60%	0.16%	19.48%	8.51%	4.53%	0.71%	0.00%	0.00%	0.16%	0.47%	0.00%	0.24%	0.00%	0.00%	3.01%	5.26%	0.00%	100.00%
Tai Lin Pai Road	RD_15_16	DD	50	33.8	Y	1800-1900	800	46.98%	17.65%	0.16%	16.52%	5.39%	2.12%	1.01%	0.00%	0.00%	0.16%	0.54%	0.00%	0.23%	0.00%	0.00%	3.67%	5.58%	0.00%	100.00%
Tai Lin Pai Road	RD_15_16	DD	50	36.5	Y	1900-2000	550	45.51%	18.04%	0.00%	14.62%	4.79%	1.46%	0.16%	0.00%	0.00%	0.00%	0.33%	0.00%	0.33%	0.00%	0.00%	6.50%	8.26%	0.00%	100.00%
Tai Lin Pai Road	RD_15_16	DD	50	37.6	Y	2000-2100	440	39.75%	23.37%	0.00%	10.34%	5.95%	2.06%	0.25%	0.00%	0.00%	0.00%	0.42%	0.00%	0.42%	0.00%	0.00%	7.10%	10.34%	0.00%	100.00%
Tai Lin Pai Road	RD_15_16	DD	50	38.2	Y	2100-2200	370	38.86%	24.72%	0.00%	10.15%	4.35%	1.63%	0.50%	0.00%	0.00%	0.00%	0.50%	0.00%	0.25%	0.00%	0.00%	7.13%	11.90%	0.00%	100.00%
Tai Lin Pai Road	RD_15_16	DD	50	38.2	Y	2200-2300	370	38.52%	28.37%	0.00%	9.44%	3.35%	2.26%	0.25%	0.00%	0.00%	0.00%	0.25%	0.00%	0.25%	0.00%	0.00%	5.00%	12.32%	0.00%	100.00%
Tai Lin Pai Road	RD_15_16	DD	50	39.1	Y	2300-0000	250	38.69%	34.08%	0.00%	10.72%	3.29%	2.45%	0.00%	0.00%	0.00%	0.00%	0.00%	0.00%	0.42%	0.00%	0.00%	5.40%	4.96%	0.00%	100.00%
Tai Lin Pai Road	RD_17_18	DD	50	39.4	Y	0000-0100	220	34.50%	41.52%	0.00%	8.20%	3.82%	2.43%	0.00%	0.00%	0.00%	0.00%	0.00%	0.00%	0.00%	0.00%	0.00%	4.38%	5.15%	0.00%	100.00%
Tai Lin Pai Road	RD_17_18	DD	50	39.8	Y	0100-0200	160	29.23%	42.56%	0.00%	8.85%	5.37%	2.85%	0.65%	0.00%	0.00%	0.00%	0.00%	0.00%	0.00%	0.00%	0.00%	2.85%	7.64%	0.00%	100.00%
Tai Lin Pai Road	RD_17_18	DD	50	39.9	Y	0200-0300	140	23.50%	48.00%	0.00%	8.27%	5.26%	2.26%	0.00%	0.00%	0.00%	0.00%	0.00%	0.00%	0.00%	0.00%	0.00%	3.80%	8.91%	0.00%	100.00%
Tai Lin Pai Road	RD_17_18	DD	50	40.0	Y	0300-0400	120	22.43%	41.05%	0.00%	10.50%	9.67%	3.55%	0.83%	0.00%	0.00%	0.00%	0.00%	0.00%	0.00%	0.00%	0.00%	1.88%	10.08%	0.00%	100.00%
Tai Lin Pai Road	RD_17_18	DD	50	40.0	Y	0400-0500	120	14.80%	43.75%	0.00%	16.00%	8.97%	4.45%	0.00%	0.00%	0.00%	0.00%	0.00%	0.00%	0.00%	0.00%	0.00%	2.78%	9.25%	0.00%	100.00%
Tai Lin Pai Road	RD_17_18	DD	50	39.9	Y	0500-0600	140	13.54%	42.96%	0.00%	17.76%	10.34%	4.44%	0.00%	0.00%	0.00%	0.00%	0.00%	0.00%	0.00%	0.00%	0.00%	2.30%	8.66%	0.00%	100.00%
Tai Lin Pai Road	RD_17_18	DD	50	39.1	Y	0600-0700	240	19.75%	30.09%	0.00%	15.10%	8.86%	2.51%	0.44%	0.00%	0.00%	0.44%	0.00%	0.00%	0.88%	0.00%	0.00%	3.39%	18.55%	0.00%	100.00%
Tai Lin Pai Road	RD_17_18	DD	50	36.5	Y	0700-0800	560	37.99%	16.05%	0.00%	17.09%	9.76%	4.14%	0.35%	0.00%	0.00%	0.35%	0.18%	0.00%	0.53%	0.00%	0.00%	5.44%	8.14%	0.00%	100.00%
Tai Lin Pai Road	RD_17_18	DD	50	35.9	Y	0800-0900	650	34.19%	16.78%	0.00%	20.16%	10.48%	5.31%	0.51%	0.00%	0.00%	0.43%	0.17%	0.00%	0.34%	0.00%	0.00%	4.22%	7.41%	0.00%	100.00%
Tai Lin Pai Road	RD_17_18	DD	50	34.4	Y	0900-1000	840	31.77%	14.67%	0.09%	25.00%	12.63%	6.51%	0.39%	0.00%	0.00%	0.09%	0.09%	0.00%	0.09%	0.00%	0.00%	3.29%	5.40%	0.00%	100.00%
Tai Lin Pai Road	RD_17_18	DD	50	35.1	Y	1000-1100	760	29.77%	15.22%	0.16%	23.87%	12.51%	7.91%	1.19%	0.00%	0.00%	0.16%	0.16%	0.00%	0.24%	0.00%	0.00%	2.04%	6.77%	0.00%	100.00%
Tai Lin Pai Road	RD_17_18	DD	50	36.0	Y	1100-1200	660	28.31%	11.97%	0.16%	27.04%	14.25%	6.86%	1.21%	0.00%	0.00%	0.16%	0.16%	0.00%	0.16%	0.00%	0.00%	2.58%	7.12%	0.00%	100.00%
Tai Lin Pai Road	RD_17_18	DD	50	36.5	Y	1200-1300	610	28.43%	12.88%	0.16%	25.66%	12.25%	8.07%	0.98%	0.00%	0.00%	0.16%	0.00%	0.00%	0.33%	0.00%	0.00%	3.13%	7.95%	0.00%	100.00%
Tai Lin Pai Road	RD_17_18	DD	50	36.6	Y	1300-1400	590	30.69%	12.79%	0.16%	24.93%	12.25%	6.01%	1.24%	0.00%	0.00%	0.16%	0.00%	0.00%	0.16%	0.00%	0.00%	3.23%	8.38%	0.00%	100.00%
Tai Lin Pai Road	RD_17_18	DD	50	35.8	Y	1400-1500	680	31.95%	12.58%	0.16%	26.06%	14.00%	4.65%	0.40%	0.00%	0.00%	0.00%	0.16%	0.00%	0.32%	0.00%	0.00%	2.66%	7.04%	0.00%	100.00%
Tai Lin Pai Road	RD_17_18	DD	50	36.6	Y	1500-1600	590	31.41%	14.77%	0.16%	25.43%	12.12%	5.01%	0.33%	0.00%	0.00%	0.16%	0.16%	0.00%	0.33%	0.00%	0.00%	1.92%	8.22%	0.00%	100.00%
Tai Lin Pai Road	RD_17_18	DD	50	35.7	Y	1600-1700	690	30.46%	19.51%	0.16%	21.63%	9.79%	7.59%	1.17%	0.00%	0.00%	0.47%	0.16%	0.00%	0.47%	0.00%	0.00%	2.17%	6.42%	0.00%	100.00%
Tai Lin Pai Road	RD_17_18	DD	50	35.2	Y	1700-1800	750	38.98%	17.50%	0.15%	19.80%	8.18%	4.77%	0.84%	0.00%	0.00%	0.15%	0.15%	0.00%	0.30%	0.00%	0.00%	3.32%	5.85%	0.00%	100.00%
Tai Lin Pai Road	RD_17_18	DD	50	35.5	Y	1800-1900	720	45.05%	18.65%	0.15%	16.85%	5.18%	2.20%	1.13%	0.00%	0.00%	0.15%	0.15%	0.00%	0.30%	0.00%	0.00%	4.05%	6.15%	0.00%	100.00%
Tai Lin Pai Road	RD_17_18	DD	50	37.3	Y	1900-2000	510	43.80%	18.96%	0.00%	14.67%	4.62%	1.64%	0.16%	0.00%	0.00%	0.00%	0.16%	0.00%	0.40%	0.00%	0.00%	6.82%	8.76%	0.00%	100.00%
Tai Lin Pai Road	RD_17_18	DD	50	37.9	Y	2000-2100	410	38.18%	24.26%	0.00%	10.33%	5.70%	2.24%	0.25%	0.00%	0.00%	0.00%	0.25%	0.00%	0.50%	0.00%	0.00%	7.43%	10.86%	0.00%	100.00%
Tai Lin Pai Road	RD_17_18	DD	50	38.4	Y	2100-2200	350	37.00%	25.73%	0.00%	9.99%	4.10%	1.80%	0.58%	0.00%	0.00%	0.00%	0.33%	0.00%	0.33%	0.00%	0.00%	7.38%	12.76%	0.00%	100.00%
Tai Lin Pai Road	RD_17_18	DD	50	38.5	Y	2200-2300	340	37.17%	29.25%	0.00%	9.51%	3.02%	2.36%	0.33%	0.00%	0.00%	0.00%	0.00%	0.00%	0.33%	0.00%	0.00%	5.09%	12.93%	0.00%	100.00%
Tai Lin Pai Road	RD_17_18	DD	50	39.3	Y	2300-0000	230	37.47%	35.56%	0.00%	10.80%	3.11%	2.29%	0.00%	0.00%	0.00%	0.00%	0.00%	0.00%	0.00%	0.00%	0.00%	5.40%	5.37%	0.00%	100.00%
Tai Lin Pai Road	RD_19	DD	50	36.8	Y	0000-0100	260	30.60%	42.80%	0.00%	7.50%	4.00%	3.60%	0.40%	0.00%	0.00%	0.00%	0.00%	0.00%	0.00%	0.00%	0.00%	4.40%	6.70%	0.00%	100.00%
Tai Lin Pai Road	RD_19	DD	50	38.4	Y	0100-0200	180	24.60%	45.20%	0.00%	7.80%	5.60%	3.40%	1.10%	0.00%	0.00%	0.00%	0.00%	0.00%	0.00%	0.00%	0.00%	2.80%	9.50%	0.00%	100.00%
Tai Lin Pai Road	RD_19	DD	50	38.6	Y	0200-0300	170	20.50%	49.60%	0.00%	7.50%	5.00%	3.10%	0.60%	0.00%	0.00%	0.00%	0.00%	0.00%	0.00%	0.00%	0.00%	3.10%	10.60%	0.00%	100.00%
Tai Lin Pai Road	RD_19	DD	50	39.0	Y	0300-0400	150	19.70%	42.20%	0.00%	9.90%	9.20%	4.90%	0.70%	0.00%	0.00%	0.00%	0.00%	0.00%	0.00%	0.00%	0.00%	1.40%	12.00%	0.00%	100.00%
Tai Lin Pai Road	RD_19	DD	50	39.0	Y	0400-0500	150	12.10%	45.40%	0.00%	14.90%	8.50%	5.70%	0.70%	0.00%	0.00%	0.00%	0.00%	0.00%	0.00%	0.00%	0.00%	1.40%	11.30%	0.00%	100.00%
Tai Lin Pai Road	RD_19	DD	50	38.6	Y	0500-0600	170	11.80%	43.70%	0.00%	16.00%	10.10%	5.90%	0.60%	0.00%	0.00%	0.00%	0.00%	0.00%	0.00%	0.00%	0.00%	1.80%	10.10%	0.00%	100.00%
Tai Lin Pai Road	RD_19	DD	50	35.8	Y	0600-0700	310	16.90%	29.50%	0.00%	14.00%	9.00%	3.70%	0.70%	0.00%	0.00%	0.30%	0.00%	0.00%	1.00%	0.00%	0.00%	3.30%	21.60%	0.00%	100.00%
Tai Lin Pai Road	RD_19	DD	50	28.2	Y	0700-0800	690	36.80%	16.30%	0.00%	15.00%	8.70%	5.10%	0.60%	0.00%	0.00%	0.30%	0.10%	0.00%	0.40%	0.00%	0.00%	6.00%	10.70%	0.00%	100.00%
Tai Lin Pai Road	RD_19	DD	50	26.4	Y	0800-0900	780	33.30%	17.40%	0.00%	17.60%	9.40%	6.90%	0.60%	0.00%	0.00%	0.40%	0.10%	0.00%	0.30%	0.00%	0.00%	4.60%	9.40%	0.00%	100.00%
Tai Lin Pai Road	RD_19	DD	50	22.0	Y	0900-1000	1000	31.10%	15.30%	0.10%	22.10%	11.40%	8.40%	0.60%	0.00%	0.00%	0.10%	0.10%	0.00%	0.10%	0.00%	0.00%	3.60%	7.10%	0.00%	100.00%
Tai Lin Pai Road	RD_19	DD	50	23.6	Y	1000-1100	920	26.40%	15.40%	0.10%	22.10%	12.40%	10.80%	1.50%	0.00%	0.00%	0.10%	0.10%	0.00%	0.20%	0.00%	0.00%	2.00%	8.90%	0.00%	100.00%
Tai Lin Pai Road	RD_19	DD	50	25.8	Y	1100-1200	810	25.20%	12.20%	0.10%	25.20%	14.40%	9.30%	1.50%	0.00%	0.00%	0.10%	0.10%	0.00%	0.20%	0.00%	0.00%	2.50%	9.20%	0.00%	100.00%
Tai Lin Pai Road	RD_19	DD	50	27.0	Y	1200-1300	750	25.30%	13.00%	0.10%	23.60%	12.20%	10.80%	1.10%	0.00%	0.00%	0.10%	0.00%	0.00%	0.40%	0.00%	0.00%	3.10%	10.30%	0.00%	100.00%
Tai Lin Pai Road	RD_19	DD	50	27.8	Y	1300-1400	710	27.60%	13.10%	0.10%	23.20%	12.30%	8.00%	1.50%	0.00%	0.00%	0.10%	0.00%	0.00%	0.10%	0.00%	0.00%	3.20%	10.80%	0.00%	100.00%
Tai Lin Pai Road	RD_19	DD	50	25.6	Y	1400-1500	820	28.90%	12.90%	0.10%	24.70%	14.20%	6.30%	0.70%	0.00%	0.00%	0.00%	0.10%	0.00%	0.20%	0.00%	0.00%	2.70%	9.20%	0.00%	100.00%
Tai Lin Pai Road	RD_19	DD	50	27.8	Y	1500-1600	710	28.40%	15.20%	0.10%	23.90%	12.20%	7.00%	0.60%	0.00%	0.00%	0.10%	0.10%	0.00%	0.40%	0.00%	0.00%	1.80%	10.20%	0.00%	100.00%
Tai Lin Pai Road	RD_19	DD	50	24.6	Y	1600-1700	870	24.60%	19.10%	0.10%	21.30%	11.50%	11.10%	1.30%	0.00%	0.00%	0.30%	0.10%	0.00%	0.50%	0.00%	0.00%	2.00%	8.10%	0.00%	100.00%
Tai Lin Pai Road	RD_19	DD	50	23.8	Y	1700-1800	910	32.70%	17.70%	0.10%	20.20%	10.00%	7.40%	0.90%	0.00%	0.00%	0.10%	0.10%	0.00%	0.30%	0.00%	0.00%	3.10%	7.40%	0.00%	100.00%
Tai Lin Pai Road	RD_19	DD	50	25.2	Y	1800-1900	840	39.00%	19.40%	0.10%	17.70%	6.70%	3.60%	1.20%	0.00%	0.00%	0.10%	0.10%	0.00%	0.50%	0.00%	0.00%	3.90%	7.70%	0.00%	100.00%
Tai Lin Pai Road	RD_19	DD	50	30.2	Y	1900-2000	590	40.20%	20.00%	0.00%	14.10%	4.80%	2.20%	0.30%	0.00%	0.00%	0.00%	0.20%	0.00%	0.30%	0.00%	0.00%	7.00%	10.90%	0.00%	100.00%
Tai Lin Pai Road	RD_19	DD	50	32.2	Y	2000-2100	490	34.90%	24.90%	0.00%	9.90%	5.80%	2.90%	0.20%	0.00%	0.00%	0.00%	0.20%	0.00%	0.40%	0.00%	0.00%	7.60%	13.20%	0.00%	100.00%
Tai Lin Pai Road	RD_19	DD	50	33.6	Y	2100-2200	420	33.60%	26.50%	0.00%	9.20%	4.10%	2.70%	0.70%	0.00%	0.00%	0.00%	0.20%	0.00%	0.20%	0.00%	0.00%	7.50%	15.30%	0.00%	100.00%
Tai Lin Pai Road	RD_19	DD	50	33.8	Y	2200-2300	410	33.20%	30.00%	0.00%	9.10%	3.00%	3.00%	0.50%	0.00%	0.00%	0.00%	0.00%	0.00%	0.20%	0.00%	0.00%	5.20%	15.80%	0.00%	100.00%
Tai Lin Pai Road	RD_19	DD	50	36.6	Y	2300-0000	270	33.80%	36.90%	0.00%	10.00%	3.00%	3.30%	0.40%	0.00%	0.00%	0.00%	0.00%	0.00%	0.40%	0.00%	0.00%	5.90%	6.30%	0.00%	100.00%
Kwai Cheong Road	RD_20	LD	50	30.0	Y	0000-0100	110	42.70%	30.00%	0.00%	7.30%	4.50%	5.50%	0.00%	0.00%	0.00%	0.00%	0.00%	0.00%	0.00%	0.00%	0.00%	4.50%	5.50%	0.00%	100.00%
Kwai Cheong Road	RD_20	LD	50	30.0	Y	0100-0200	80	36.00%	33.30%	0.00%	8.00%	6.70%	5.30%	1.30%	0.00%	0.00%	0.00%	0.00%	0.00%	0.00%	0.00%	0.00%	2.70%	6.70%	0.00%	100.00%
Kwai Cheong Road	RD_20	LD	50	30.0	Y	0200-0300	70	32.30%	36.90%	0.00%	7.70%	6.20%	4.60%	0.00%	0.00%	0.00%	0.00%	0.00%	0.00%	0.00%	0.00%	0.00%	4.60%	7.70%	0.00%	100.00%
Kwai Cheong Road	RD_20	LD	50	30.0	Y	0300-0400	60	29.30%	31.20%	0.00%	10.30%	10.30%	8.60%	0.00%	0.00%	0.00%	0.00%	0.00%	0.00%	0.00%	0.00%	0.00%	1.70%	8.60%	0.00%	100.00%
Kwai Cheong Road	RD_20	LD	50	30.0	Y	0400-0500	60	20.00%	34.50%	0.00%	16.40%	9.10%	9.10%	0.00%	0.00%	0.00%	0.00%	0.00%	0.00%	0.00%	0.00%	0.00%	1.80%	9.10%	0.00%	100.00%
Kwai Cheong Road	RD_20	LD	50	30.0	Y	0500-0600	70	17.90%	32.90%	0.00%	16.40%	11.90%	10.40%	0.00%	0.00%	0.00%	0.00%	0.00%	0.00%	0.00%	0.00%	0.00%	3.00%	7.50%	0.00%	100.00%
Kwai Cheong Road	RD_20	LD	50	29.8	Y	0600-0700	130	25.90%	22.00%	0.00%	13.80%	9.80%	5.70%	0.80%	0.00%	0.00%	0.00%	0.00%	0.00%	0.80%	0.00%	0.00%	4.10%	17.10%	0.00%	100.00%
Kwai Cheong Road	RD_20	LD	50	27.5	Y	0700-0800	270	35.00%	13.60%	0.00%	16.60%	8.30%	8.30%	0.80%	0.00%	0.00%	0.00%	0.00%	0.00%	0.00%	0.00%	0.00%	6.80%	10.60%	0.00%	100.00%
Kwai Cheong Road	RD_20	LD	50	26.8	Y	0800-0900	310	31.60%	14.20%	0.00%	19.50%	8.90%	11.20%	1.00%	0.00%	0.00%	0.00%	0.00%	0.00%	0.00%	0.00%	0.00%	5.30%	8.30%	0.00%	100.00%
Kwai Cheong Road	RD_20	LD	50	25.3	Y	0900-1000	400	28.60%	12.30%	0.00%	23.80%	10.50%	13.30%	1.00%	0.00%	0.00%	0.00%	0.00%	0.00%	0.00%	0.00%	0.00%	4.00%	6.50%	0.00%	100.00%
Kwai Cheong Road	RD_20	LD	50	24.5	Y	1000-1100	450	33.80%	9.70%	0.00%	19.20%	11.50%	15.20%	1.40%	0.00%	0.00%	0.00%	0.00%	0.00%	0.20%	0.00%	0.00%	2.00%	7.00%	0.00%	100.00%
Kwai Cheong Road	RD_20	LD	50	25.5	Y	1100-1200	390	32.60%	7.80%	0.00%	22.10%	13.50%	13.30%	1.30%	0.00%	0.00%	0.00%	0.00%	0.00%	0.00%	0.00%	0.00%	2.60%	6.80%	0.00%	100.00%
Kwai Cheong Road	RD_20	LD	50	26.0	Y	1200-1300	360	32.60%	8.10%	0.00%	20.40%	11.50%	15.40%	0.80%	0.00%	0.00%	0.00%	0.00%	0.00%	0.30%	0.00%	0.00%	3.10%	7.80%	0.00%	100.00%
Kwai Cheong Road	RD_20	LD	50	26.3	Y	1300-1400	340	35.50%	8.30%	0.00%	20.40%	11.50%	11.50%	1.50%	0.00%	0.00%	0.00%	0.00%	0.00%	0.00%	0.00%	0.00%	3.30%	8.00%	0.00%	100.00%
Kwai Cheong Road	RD_20	LD	50	25.5	Y	1400-1500	390	37.00%	8.30%	0.00%	21.50%	13.50%	8.80%	0.80%	0.00%	0.00%	0.00%	0.00%	0.00%	0.30%	0.00%	0.00%	2.80%	7.00%	0.00%	100.00%
Kwai Cheong Road	RD_20	LD	50	26.5	Y	1500-1600	330	37.10%	9.70%	0.00%	21.30%	11.90%	10.00%	0.60%	0.00%	0.00%	0.00%	0.00%	0.00%	0.30%	0.00%	0.00%	1.80%	7.30%	0.00%	100.00%
Kwai Cheong Road	RD_20	LD	50	24.2	Y	1600-1700	470	39.40%	10.00%	0.00%	15.80%	11.70%	15.10%	0.60%	0.00%	0.00%	0.00%	0.00%	0.00%	0.20%	0.00%	0.00%	1.90%	5.30%	0.00%	100.00%
Kwai Cheong Road	RD_20	LD	50	23.3	Y	1700-1800	520	49.90%	8.90%	0.00%	14.30%	9.70%	9.50%	0.40%	0.00%	0.00%	0.00%	0.00%	0.00%	0.20%	0.00%	0.00%	2.90%	4.20%	0.00%	100.00%
Kwai Cheong Road	RD_20	LD	50	23.8	Y	1800-1900	490	58.70%	9.70%	0.00%	12.30%	6.40%	4.50%	0.60%	0.00%	0.00%	0.00%	0.00%	0.00%	0.20%	0.00%	0.00%	3.50%	4.10%	0.00%	100.00%
Kwai Cheong Road	RD_20	LD	50	27.3	Y	1900-2000	280	52.10%	12.90%	0.00%	12.50%	4.60%	3.20%	0.40%	0.00%	0.00%	0.00%	0.00%	0.00%	0.40%	0.00%	0.00%	7.10%	6.80%	0.00%	100.00%
Kwai Cheong Road	RD_20	LD	50	28.2	Y	2000-2100	230	46.70%	16.60%	0.00%	9.00%	5.80%	4.50%	0.40%	0.00%	0.00%	0.00%	0.00%	0.00%	0.40%	0.00%	0.00%	8.10%	8.50%	0.00%	100.00%
Kwai Cheong Road	RD_20	LD	50	28.8	Y	2100-2200	190	46.30%	17.90%	0.00%	8.70%	4.30%	3.80%	0.50%	0.00%	0.00%	0.00%	0.00%	0.00%	0.00%	0.00%	0.00%	8.20%	10.30%	0.00%	100.00%
Kwai Cheong Road	RD_20	LD	50	29.0	Y	2200-2300	180	46.10%	20.60%	0.00%	8.30%	3.30%	4.40%	0.60%	0.00%	0.00%	0.00%	0.00%	0.00%	0.00%	0.00%	0.00%	5.60%	11.10%	0.00%	100.00%
Kwai Cheong Road	RD_20	LD	50	30.0	Y	2300-0000	120	46.60%	25.00%	0.00%	9.20%	3.30%	5.00%	0.00%	0.00%	0.00%	0.00%	0.00%	0.00%	0.00%	0.00%	0.00%	6.70%	4.20%	0.00%	100.00%
Tai Lin Pai Road	RD_21	DD	50	37.2	Y	0000-0100	240	28.50%	44.30%	0.00%	7.50%	3.80%	3.80%	0.40%	0.00%	0.00%	0.00%	0.00%	0.00%	0.00%	0.00%	0.00%	4.60%	7.10%	0.00%	100.00%
Tai Lin Pai Road	RD_21	DD	50	38.6	Y	0100-0200	170	22.90%	47.20%	0.00%	7.60%	5.30%	3.50%	1.20%	0.00%	0.00%	0.00%	0.00%	0.00%	0.00%	0.00%	0.00%	2.90%	9.40%	0.00%	100.00%
Tai Lin Pai Road	RD_21	DD	50	38.8	Y	0200-0300	160	19.40%	51.00%	0.00%	7.10%	4.50%	3.20%	0.60%	0.00%	0.00%	0.00%	0.00%	0.00%	0.00%	0.00%	0.00%	3.20%	11.00%	0.00%	100.00%
Tai Lin Pai Road	RD_21	DD	50	39.2	Y	0300-0400	140	18.20%	43.80%	0.00%	9.50%	8.80%	5.10%	0.70%	0.00%	0.00%	0.00%	0.00%	0.00%	0.00%	0.00%	0.00%	1.50%	12.40%	0.00%	100.00%
Tai Lin Pai Road	RD_21	DD	50	39.2	Y	0400-0500	140	11.10%	46.70%	0.00%	14.10%	8.10%	5.90%	0.70%	0.00%	0.00%	0.00%	0.00%	0.00%	0.00%	0.00%	0.00%	1.50%	11.90%	0.00%	100.00%
Tai Lin Pai Road	RD_21	DD	50	38.6	Y	0500-0600	170	11.20%	45.40%	0.00%	15.50%	9.30%	6.20%	0.60%	0.00%	0.00%	0.00%	0.00%	0.00%	0.00%	0.00%	0.00%	1.90%	9.90%	0.00%	100.00%
Tai Lin Pai Road	RD_21	DD	50	36.2	Y	0600-0700	290	15.60%	30.70%	0.00%	13.50%	8.30%	3.80%	0.70%	0.00%	0.00%	0.30%	0.00%	0.00%	1.00%	0.00%	0.00%	3.50%	22.60%	0.00%	100.00%
Tai Lin Pai Road	RD_21	DD	50	30.8	Y	0700-0800	560	32.80%	19.80%	0.00%	15.80%	10.10%	6.80%	0.90%	0.00%	0.00%	0.40%	0.20%	0.00%	0.50%	0.00%	0.00%	5.90%	6.80%	0.00%	100.00%
Tai Lin Pai Road	RD_21	DD	50	28.4	Y	0800-0900	680	27.70%	19.70%	0.00%	17.40%	10.20%	8.70%	1.20%	0.00%	0.00%	0.40%	0.10%	0.00%	0.30%	0.00%	0.00%	4.30%	10.00%	0.00%	100.00%
Tai Lin Pai Road	RD_21	DD	50	24.2	Y	0900-1000	890	25.80%	17.20%	0.10%	21.70%	12.20%	10.50%	1.00%	0.00%	0.00%	0.10%	0.10%	0.00%	0.10%	0.00%	0.00%	3.30%	7.90%	0.00%	100.00%
Tai Lin Pai Road	RD_21	DD	50	24.2	Y	1000-1100	890	24.10%	15.70%	0.10%	21.30%	11.50%	11.00%	1.90%	0.00%	0.00%	0.10%	0.10%	0.00%	0.20%	0.00%	0.00%	2.00%	12.00%	0.00%	100.00%
Tai Lin Pai Road	RD_21	DD	50	26.8	Y	1100-1200	760	24.00%	12.90%	0.10%	25.10%	13.70%	9.90%	2.00%	0.00%	0.00%	0.10%	0.10%	0.00%	0.30%	0.00%	0.00%	2.70%	9.10%	0.00%	100.00%
Tai Lin Pai Road	RD_21	DD	50	28.0	Y	1200-1300	700	24.10%	13.80%	0.10%	23.50%	11.60%	11.50%	1.40%	0.00%	0.00%	0.10%	0.00%	0.00%	0.40%	0.00%	0.00%	3.30%	10.20%	0.00%	100.00%
Tai Lin Pai Road	RD_21	DD	50	28.6	Y	1300-1400	670	25.80%	13.90%	0.20%	23.30%	11.80%	8.50%	2.00%	0.00%	0.00%	0.20%	0.00%	0.00%	0.20%	0.00%	0.00%	3.50%	10.60%	0.00%	100.00%
Tai Lin Pai Road	RD_21	DD	50	27.0	Y	1400-1500	750	27.60%	13.70%	0.10%	24.80%	13.60%	6.70%	0.90%	0.00%	0.00%	0.00%	0.10%	0.00%	0.30%	0.00%	0.00%	2.90%	9.30%	0.00%	100.00%
Tai Lin Pai Road	RD_21	DD	50	28.8	Y	1500-1600	660	26.60%	16.10%	0.20%	23.90%	11.80%	7.40%	0.80%	0.00%	0.00%	0.20%	0.20%	0.00%	0.50%	0.00%	0.00%	2.00%	10.30%	0.00%	100.00%
Tai Lin Pai Road	RD_21	DD	50	25.0	Y	1600-1700	850	26.20%	19.20%	0.10%	22.00%	9.60%	9.60%	1.30%	0.00%	0.00%	0.40%	0.10%	0.00%	0.50%	0.00%	0.00%	2.50%	8.50%	0.00%	100.00%
Tai Lin Pai Road	RD_21	DD	50	23.8	Y	1700-1800	910	34.60%	17.50%	0.10%	20.60%	8.20%	6.20%	0.90%	0.00%	0.00%	0.10%	0.10%	0.00%	0.30%	0.00%	0.00%	3.90%	7.50%	0.00%	100.00%

Road Name	Road ID	Road Type	Speed Limit (km/hr)	Average Speed (km/hr)	Start Emission Estimated by Broad Brush Approach (Y/N)	Hour	Total Vehicles (Veh/hr)	01 - Private Cars PC	02 - Taxi TAXI	03 - Light Goods Vehicles<=2.5t LGV3	04 - Light Goods Vehicles 2.5-3.5t LGV4	05 - Light Goods Vehicles>3.5t LGV6	06 - Medium Goods Vehicles<=15t HGV7	07 - Medium Goods Vehicles15-24t HGV8	08 - Public Light Buses PLB	09 - Private Light Bus <=3.5t PV4	10 - Private Light Bus >3.5t PV5	11 - Non-franchised Bus<=6.4t NFB6	12 - Non-franchised Bus 6.4-15t NFB7	13 - Non-franchised Bus 15-24t NFB8	14 - Franchised Bus Single Deck FBSD	15 - Franchised Bus Double Deck FBDD	16 - Motorcycles MC	17 - Heavy Goods Vehicles>24t HGV9	18 - Non-franchised Bus >24t NFB9	Total
Tai Lin Pai Road	RD_21	DD	50	25.0	Y	1800-1900	850	40.40%	18.90%	0.10%	17.80%	5.30%	2.90%	1.20%	0.00%	0.00%	0.10%	0.10%	0.00%	0.50%	0.00%	0.00%	4.80%	7.90%	0.00%	100.00%
Tai Lin Pai Road	RD_21	DD	50	30.8	Y	1900-2000	560	38.00%	21.00%	0.00%	14.10%	4.50%	2.40%	0.40%	0.00%	0.00%	0.00%	0.20%	0.00%	0.40%	0.00%	0.00%	7.40%	11.60%	0.00%	100.00%
Tai Lin Pai Road	RD_21	DD	50	32.8	Y	2000-2100	460	32.70%	26.00%	0.00%	9.80%	5.50%	3.10%	0.40%	0.00%	0.00%	0.00%	0.20%	0.00%	0.40%	0.00%	0.00%	8.10%	13.80%	0.00%	100.00%
Tai Lin Pai Road	RD_21	DD	50	34.2	Y	2100-2200	390	31.40%	27.40%	0.00%	9.20%	3.80%	2.80%	1.00%	0.00%	0.00%	0.00%	0.30%	0.00%	0.30%	0.00%	0.00%	7.90%	15.90%	0.00%	100.00%
Tai Lin Pai Road	RD_21	DD	50	34.2	Y	2200-2300	390	30.90%	31.40%	0.00%	8.80%	2.90%	3.10%	0.50%	0.00%	0.00%	0.00%	0.00%	0.00%	0.30%	0.00%	0.00%	5.50%	16.60%	0.00%	100.00%
Tai Lin Pai Road	RD_21	DD	50	36.8	Y	2300-0000	260	31.90%	38.60%	0.00%	9.80%	2.80%	3.50%	0.40%	0.00%	0.00%	0.00%	0.00%	0.00%	0.40%	0.00%	0.00%	6.30%	6.30%	0.00%	100.00%
Tai Lin Pai Road	RD_22	DD	50	38.1	Y	0000-0100	290	28.10%	48.90%	0.00%	6.30%	3.20%	3.20%	0.40%	0.00%	0.00%	0.00%	0.00%	0.00%	0.00%	0.00%	0.00%	3.90%	6.00%	0.00%	100.00%
Tai Lin Pai Road	RD_22	DD	50	39.7	Y	0100-0200	170	22.90%	47.20%	0.00%	7.60%	5.30%	3.50%	1.20%	0.00%	0.00%	0.00%	0.00%	0.00%	0.00%	0.00%	0.00%	2.90%	9.40%	0.00%	100.00%
Tai Lin Pai Road	RD_22	DD	50	39.8	Y	0200-0300	160	19.50%	50.90%	0.00%	7.10%	4.50%	3.20%	0.60%	0.00%	0.00%	0.00%	0.00%	0.00%	0.00%	0.00%	0.00%	3.20%	11.00%	0.00%	100.00%
Tai Lin Pai Road	RD_22	DD	50	40.0	Y	0300-0400	140	18.50%	44.50%	0.00%	8.90%	8.10%	5.20%	0.70%	0.00%	0.00%	0.00%	0.00%	0.00%	0.00%	0.00%	0.00%	1.50%	12.60%	0.00%	100.00%
Tai Lin Pai Road	RD_22	DD	50	40.0	Y	0400-0500	140	11.80%	46.20%	0.00%	14.00%	8.10%	5.90%	0.70%	0.00%	0.00%	0.00%	0.00%	0.00%	0.00%	0.00%	0.00%	1.50%	11.80%	0.00%	100.00%
Tai Lin Pai Road	RD_22	DD	50	39.8	Y	0500-0600	160	11.30%	44.90%	0.00%	15.60%	9.40%	6.30%	0.60%	0.00%	0.00%	0.00%	0.00%	0.00%	0.00%	0.00%	0.00%	1.90%	10.00%	0.00%	100.00%
Tai Lin Pai Road	RD_22	DD	50	37.0	Y	0600-0700	370	16.80%	39.10%	0.00%	11.90%	7.00%	3.00%	0.50%	0.00%	0.00%	0.30%	0.30%	0.00%	0.80%	0.00%	0.00%	2.70%	17.60%	0.00%	100.00%
Tai Lin Pai Road	RD_22	DD	50	31.9	Y	0700-0800	740	33.00%	26.50%	0.00%	15.20%	8.60%	5.20%	0.70%	0.00%	0.00%	0.30%	0.40%	0.00%	0.40%	0.00%	0.00%	4.50%	5.20%	0.00%	100.00%
Tai Lin Pai Road	RD_22	DD	50	29.9	Y	0800-0900	890	28.40%	26.70%	0.00%	16.90%	8.70%	6.70%	0.90%	0.00%	0.00%	0.30%	0.20%	0.00%	0.20%	0.00%	0.00%	3.30%	7.70%	0.00%	100.00%
Tai Lin Pai Road	RD_22	DD	50	26.5	Y	0900-1000	1140	26.20%	23.60%	0.10%	21.10%	10.70%	8.20%	0.80%	0.00%	0.00%	0.10%	0.30%	0.00%	0.10%	0.00%	0.00%	2.60%	6.20%	0.00%	100.00%
Tai Lin Pai Road	RD_22	DD	50	27.2	Y	1000-1100	1090	26.50%	21.00%	0.10%	19.90%	10.00%	9.00%	1.60%	0.00%	0.00%	0.10%	0.10%	0.00%	0.20%	0.00%	0.00%	1.70%	9.80%	0.00%	100.00%
Tai Lin Pai Road	RD_22	DD	50	29.5	Y	1100-1200	920	26.70%	17.40%	0.10%	23.70%	12.20%	8.10%	1.60%	0.00%	0.00%	0.10%	0.10%	0.00%	0.20%	0.00%	0.00%	2.30%	7.50%	0.00%	100.00%
Tai Lin Pai Road	RD_22	DD	50	30.4	Y	1200-1300	850	26.60%	18.60%	0.10%	22.10%	10.20%	9.40%	1.20%	0.00%	0.00%	0.10%	0.10%	0.00%	0.40%	0.00%	0.00%	2.80%	8.40%	0.00%	100.00%
Tai Lin Pai Road	RD_22	DD	50	31.0	Y	1300-1400	810	29.00%	18.60%	0.10%	21.70%	10.20%	6.90%	1.60%	0.00%	0.00%	0.10%	0.10%	0.00%	0.10%	0.00%	0.00%	3.00%	8.60%	0.00%	100.00%
Tai Lin Pai Road	RD_22	DD	50	29.3	Y	1400-1500	930	30.10%	18.30%	0.10%	23.00%	11.90%	5.40%	0.80%	0.00%	0.00%	0.00%	0.10%	0.00%	0.20%	0.00%	0.00%	2.50%	7.60%	0.00%	100.00%
Tai Lin Pai Road	RD_22	DD	50	30.8	Y	1500-1600	820	29.30%	21.30%	0.10%	22.00%	10.20%	5.90%	0.60%	0.00%	0.00%	0.10%	0.20%	0.00%	0.40%	0.00%	0.00%	1.60%	8.30%	0.00%	100.00%
Tai Lin Pai Road	RD_22	DD	50	28.1	Y	1600-1700	1020	29.80%	24.20%	0.10%	18.80%	8.00%	7.90%	1.10%	0.00%	0.00%	0.30%	0.10%	0.00%	0.40%	0.00%	0.00%	2.20%	7.10%	0.00%	100.00%
Tai Lin Pai Road	RD_22	DD	50	26.9	Y	1700-1800	1110	38.50%	21.70%	0.10%	17.30%	6.80%	5.10%	0.70%	0.00%	0.00%	0.10%	0.10%	0.00%	0.30%	0.00%	0.00%	3.20%	6.10%	0.00%	100.00%
Tai Lin Pai Road	RD_22	DD	50	27.4	Y	1800-1900	1070	44.20%	22.80%	0.10%	14.60%	4.30%	2.30%	0.90%	0.00%	0.00%	0.10%	0.10%	0.00%	0.40%	0.00%	0.00%	3.90%	6.30%	0.00%	100.00%
Tai Lin Pai Road	RD_22	DD	50	32.2	Y	1900-2000	720	39.70%	26.70%	0.00%	12.40%	3.80%	1.80%	0.30%	0.00%	0.00%	0.00%	0.10%	0.00%	0.30%	0.00%	0.00%	5.90%	9.00%	0.00%	100.00%
Tai Lin Pai Road	RD_22	DD	50	33.8	Y	2000-2100	600	34.10%	32.80%	0.00%	8.50%	4.50%	2.30%	0.30%	0.00%	0.00%	0.00%	0.20%	0.00%	0.30%	0.00%	0.00%	6.40%	10.60%	0.00%	100.00%
Tai Lin Pai Road	RD_22	DD	50	34.9	Y	2100-2200	520	32.30%	34.40%	0.00%	8.00%	3.30%	2.20%	0.80%	0.00%	0.00%	0.00%	0.40%	0.00%	0.20%	0.00%	0.00%	6.30%	12.10%	0.00%	100.00%
Tai Lin Pai Road	RD_22	DD	50	34.9	Y	2200-2300	520	31.40%	38.80%	0.00%	7.60%	2.30%	2.30%	0.40%	0.00%	0.00%	0.00%	0.20%	0.00%	0.20%	0.00%	0.00%	4.30%	12.50%	0.00%	100.00%
Tai Lin Pai Road	RD_22	DD	50	37.2	Y	2300-0000	350	31.10%	45.90%	0.00%	8.30%	2.30%	2.60%	0.30%	0.00%	0.00%	0.00%	0.00%	0.00%	0.30%	0.00%	0.00%	4.60%	4.60%	0.00%	100.00%
Hing Fong Road	RD_24_25	LD	50	30.0	Y	0000-0100	20	87.50%	12.50%	0.00%	0.00%	0.00%	0.00%	0.00%	0.00%	0.00%	0.00%	0.00%	0.00%	0.00%	0.00%	0.00%	0.00%	0.00%	0.00%	100.00%
Hing Fong Road	RD_24_25	LD	50	30.0	Y	0100-0200	20	83.35%	16.65%	0.00%	0.00%	0.00%	0.00%	0.00%	0.00%	0.00%	0.00%	0.00%	0.00%	0.00%	0.00%	0.00%	0.00%	0.00%	0.00%	100.00%
Hing Fong Road	RD_24_25	LD	50	30.0	Y	0200-0300	20	75.00%	25.00%	0.00%	0.00%	0.00%	0.00%	0.00%	0.00%	0.00%	0.00%	0.00%	0.00%	0.00%	0.00%	0.00%	0.00%	0.00%	0.00%	100.00%
Hing Fong Road	RD_24_25	LD	50	30.0	Y	0300-0400	20	75.00%	25.00%	0.00%	0.00%	0.00%	0.00%	0.00%	0.00%	0.00%	0.00%	0.00%	0.00%	0.00%	0.00%	0.00%	0.00%	0.00%	0.00%	100.00%
Hing Fong Road	RD_24_25	LD	50	30.0	Y	0400-0500	20	75.00%	25.00%	0.00%	0.00%	0.00%	0.00%	0.00%	0.00%	0.00%	0.00%	0.00%	0.00%	0.00%	0.00%	0.00%	0.00%	0.00%	0.00%	100.00%
Hing Fong Road	RD_24_25	LD	50	30.0	Y	0500-0600	20	75.00%	25.00%	0.00%	0.00%	0.00%	0.00%	0.00%	0.00%	0.00%	0.00%	0.00%	0.00%	0.00%	0.00%	0.00%	0.00%	0.00%	0.00%	100.00%
Hing Fong Road	RD_24_25	LD	50	30.0	Y	0600-0700	20	37.50%	12.50%	0.00%	25.00%	12.50%	0.00%	0.00%	0.00%	0.00%	12.50%	0.00%	0.00%	0.00%	0.00%	0.00%	0.00%	0.00%	0.00%	100.00%
Hing Fong Road	RD_24_25	LD	50	30.0	Y	0700-0800	30	54.83%	0.00%	0.00%	8.17%	12.57%	0.00%	0.00%	0.00%	0.00%	0.00%	16.27%	0.00%	0.00%	0.00%	0.00%	8.17%	0.00%	0.00%	100.00%
Hing Fong Road	RD_24_25	LD	50	30.0	Y	0800-0900	30	53.33%	0.00%	0.00%	15.53%	12.20%	3.33%	0.00%	0.00%	0.00%	0.00%	7.80%	0.00%	0.00%	0.00%	0.00%	7.80%	0.00%	0.00%	100.00%
Hing Fong Road	RD_24_25	LD	50	30.0	Y	0900-1000	40	46.70%	0.00%	0.00%	19.05%	11.35%	3.85%	0.00%	0.00%	0.00%	0.00%	12.70%	0.00%	0.00%	0.00%	0.00%	6.35%	0.00%	0.00%	100.00%
Hing Fong Road	RD_24_25	LD	50	30.0	Y	1000-1100	40	42.10%	2.80%	0.00%	25.40%	12.70%	3.55%	0.00%	0.00%	0.00%	3.55%	6.35%	0.00%	0.00%	0.00%	0.00%	3.55%	0.00%	0.00%	100.00%
Hing Fong Road	RD_24_25	LD	50	30.0	Y	1100-1200	40	40.30%	3.15%	0.00%	27.90%	13.95%	0.00%	0.00%	0.00%	0.00%	3.85%	7.00%	0.00%	0.00%	0.00%	0.00%	3.85%	0.00%	0.00%	100.00%
Hing Fong Road	RD_24_25	LD	50	30.0	Y	1200-1300	40	42.80%	4.15%	0.00%	26.15%	13.25%	4.55%	0.00%	0.00%	0.00%	4.55%	0.00%	0.00%	0.00%	0.00%	0.00%	4.55%	0.00%	0.00%	100.00%
Hing Fong Road	RD_24_25	LD	50	30.0	Y	1300-1400	30	54.33%	5.13%	0.00%	25.40%	11.80%	0.00%	0.00%	0.00%	0.00%	0.00%	0.00%	0.00%	0.00%	0.00%	0.00%	3.33%	0.00%	0.00%	100.00%
Hing Fong Road	RD_24_25	LD	50	30.0	Y	1400-1500	40	46.20%	3.15%	0.00%	23.05%	15.35%	0.00%	0.00%	0.00%	0.00%	0.00%	7.70%	0.00%	0.00%	0.00%	0.00%	4.55%	0.00%	0.00%	100.00%
Hing Fong Road	RD_24_25	LD	50	30.0	Y	1500-1600	40	45.35%	3.55%	0.00%	23.20%	11.90%	0.00%	0.00%	0.00%	0.00%	4.15%	7.70%	0.00%	0.00%	0.00%	0.00%	4.15%	0.00%	0.00%	100.00%
Hing Fong Road	RD_24_25	LD	50	30.0	Y	1600-1700	40	41.40%	9.40%	0.00%	25.85%	10.00%	0.00%	0.00%	0.00%	0.00%	10.00%	0.00%	0.00%	0.00%	0.00%	0.00%	3.35%	0.00%	0.00%	100.00%
Hing Fong Road	RD_24_25	LD	50	30.0	Y	1700-1800	40	52.45%	7.50%	0.00%	23.35%	10.00%	0.00%	0.00%	0.00%	0.00%	3.35%	0.00%	0.00%	0.00%	0.00%	0.00%	3.35%	0.00%	0.00%	100.00%
Hing Fong Road	RD_24_25	LD	50	30.0	Y	1800-1900	40	60.05%	7.50%	0.00%	18.20%	7.15%	0.00%	0.00%	0.00%	0.00%	3.55%	0.00%	0.00%	0.00%	0.00%	0.00%	3.55%	0.00%	0.00%	100.00%
Hing Fong Road	RD_24_25	LD	50	30.0	Y	1900-2000	30	62.80%	5.13%	0.00%	9.30%	4.17%	0.00%	0.00%	0.00%	0.00%	0.00%	9.30%	0.00%	0.00%	0.00%	0.00%	9.30%	0.00%	0.00%	100.00%
Hing Fong Road	RD_24_25	LD	50	30.0	Y	2000-2100	30	56.67%	6.07%	0.00%	10.83%	4.77%	0.00%	0.00%	0.00%	0.00%	0.00%	10.83%	0.00%	0.00%	0.00%	0.00%	10.83%	0.00%	0.00%	100.00%
Hing Fong Road	RD_24_25	LD	50	30.0	Y	2100-2200	20	51.25%	6.25%	0.00%	16.25%	0.00%	0.00%	0.00%	0.00%	0.00%	0.00%	16.25%	0.00%	0.00%	0.00%	0.00%	10.00%	0.00%	0.00%	100.00%
Hing Fong Road	RD_24_25	LD	50	30.0	Y	2200-2300	20	60.70%	7.15%	0.00%	19.65%	0.00%	0.00%	0.00%	0.00%	0.00%	0.00%	0.00%	0.00%	0.00%	0.00%	0.00%	12.50%	0.00%	0.00%	100.00%
Hing Fong Road	RD_24_25	LD	50	30.0	Y	2300-0000	20	90.00%	10.00%	0.00%	0.00%	0.00%	0.00%	0.00%	0.00%	0.00%	0.00%	0.00%	0.00%	0.00%	0.00%	0.00%	0.00%	0.00%	0.00%	100.00%
Kwai Hing Road	RD_26_27	LD	50	29.3	Y	0000-0100	110	17.95%	47.08%	0.00%	5.93%	1.96%	1.96%	0.00%	0.00%	0.00%	0.00%	0.00%	0.00%	0.00%	0.00%	19.18%	5.93%	0.00%	0.00%	100.00%
Kwai Hing Road	RD_26_27	LD	50	30.0	Y	0100-0200	70	17.86%	62.40%	0.00%	7.27%	3.59%	1.93%	0.00%	0.00%	0.00%	0.00%	0.00%	0.00%	0.00%	0.00%	3.37%	3.59%	0.00%	0.00%	100.00%
Kwai Hing Road	RD_26_27	LD	50	30.0	Y	0200-0300	70	15.03%	64.11%	0.00%	7.61%	3.76%	1.93%	0.00%	0.00%	0.00%	0.00%	0.00%	0.00%	0.00%	0.00%	1.83%	5.73%	0.00%	0.00%	100.00%
Kwai Hing Road	RD_26_27	LD	50	30.0	Y	0300-0400	50	15.92%	59.44%	0.00%	9.00%	9.00%	2.12%	0.00%	0.00%	0.00%	0.00%	0.00%	0.00%	0.00%	0.00%	0.00%	4.52%	0.00%	0.00%	100.00%
Kwai Hing Road	RD_26_27	LD	50	30.0	Y	0400-0500	50	8.26%	58.48%	0.00%	14.58%	8.26%	2.00%	0.00%	0.00%	0.00%	0.00%	0.00%	0.00%	0.00%	0.00%	4.26%	4.16%	0.00%	0.00%	100.00%
Kwai Hing Road	RD_26_27	LD	50	29.8	Y	0500-0600	80	7.45%	47.83%	0.00%	13.40%	5.95%	4.39%	0.00%	0.00%	0.00%	0.00%	0.00%	0.00%	0.00%	0.00%	18.06%	2.93%	0.00%	0.00%	100.00%
Kwai Hing Road	RD_26_27	LD	50	27.3	Y	0600-0700	190	6.64%	21.71%	0.00%	7.21%	4.43%	1.68%	0.00%	32.16%	0.00%	2.25%	1.12%	0.00%	0.57%	0.55%	18.34%	3.35%	0.00%	0.00%	100.00%
Kwai Hing Road	RD_26_27	LD	50	24.5	Y	0700-0800	300	14.32%	18.43%	0.00%	10.90%	5.57%	2.85%	0.36%	22.86%	0.00%	1.40%	1.77%	0.00%	0.00%	0.35%	16.68%	4.51%	0.00%	0.00%	100.00%
Kwai Hing Road	RD_26_27	LD	50	24.5	Y	0800-0900	300	14.67%	22.20%	0.00%	14.43%	6.87%	4.10%	0.33%	14.63%	0.00%	1.67%	1.00%	0.00%	0.00%	0.33%	16.03%	3.73%	0.00%	0.00%	100.00%
Kwai Hing Road	RD_26_27	LD	50	23.0	Y	0900-1000	360	14.82%	20.86%	0.00%	19.54%	8.87%	5.77%	0.29%	11.89%	0.00%	0.58%	1.41%	0.00%	0.00%	0.26%	12.54%	3.17%	0.00%	0.00%	100.00%
Kwai Hing Road	RD_26_27	LD	50	23.5	Y	1000-1100	340	17.18%	18.77%	0.00%	20.16%	9.24%	6.76%	0.62%	12.50%	0.00%	1.24%	0.62%	0.00%	0.33%	0.29%	9.18%	3.09%	0.00%	0.00%	100.00%
Kwai Hing Road	RD_26_27	LD	50	24.5	Y	1100-1200	300	16.52%	14.44%	0.00%	22.62%	10.28%	5.38%	0.68%	12.18%	0.32%	1.36%	0.68%	0.00%	0.00%	0.72%	11.08%	3.74%	0.00%	0.00%	100.00%
Kwai Hing Road	RD_26_27	LD	50	24.8	Y	1200-1300	290	16.08%	15.34%	0.00%	20.88%	8.81%	6.66%	0.37%	13.29%	0.00%	1.47%	0.72%	0.00%	0.37%	0.70%	10.52%	4.78%	0.00%	0.00%	100.00%
Kwai Hing Road	RD_26_27	LD	50	25.5	Y	1300-1400	260	18.37%	15.97%	0.00%	21.63%	9.67%	4.88%	0.85%	8.61%	0.00%	1.25%	0.83%	0.00%	0.00%	0.81%	11.86%	5.28%	0.00%	0.00%	100.00%
Kwai Hing Road	RD_26_27	LD	50	24.8	Y	1400-1500	290	19.27%	15.81%	0.00%	23.08%	10.56%	3.91%	0.37%	10.43%	0.37%	0.37%	0.72%	0.00%	0.37%	0.70%	9.75%	4.26%	0.00%	0.00%	100.00%
Kwai Hing Road	RD_26_27	LD	50	25.5	Y	1500-1600	260	18.24%	18.63%	0.00%	21.84%	8.75%	4.41%	0.42%	9.02%	0.42%	1.63%	1.61%	0.00%	0.42%	0.81%	11.03%	2.76%	0.00%	0.00%	100.00%
Kwai Hing Road	RD_26_27	LD	50	23.0	Y	1600-1700	360	17.98%	18.21%	0.00%	17.98%	7.03%	5.66%	0.28%	11.77%	0.57%	4.25%	0.83%	0.00%	0.28%	0.58%	10.63%	3.96%	0.00%	0.00%	100.00%
Kwai Hing Road	RD_26_27	LD	50	22.3	Y	1700-1800	390	23.72%	16.58%	0.00%	16.85%	6.01%	3.60%	0.26%	11.40%	0.26%	1.31%	0.81%	0.00%	0.26%	0.51%	12.42%	6.01%	0.00%	0.00%	100.00%
Kwai Hing Road	RD_26_27	LD	50	22.3	Y	1800-1900	390	26.21%	16.70%	0.00%	13.79%	3.73%	1.61%	0.25%	14.87%	0.00%	0.78%	0.83%	0.00%	0.25%	0.29%	13.54%	7.16%	0.00%	0.00%	100.00%
Kwai Hing Road	RD_26_27	LD	50	25.5	Y	1900-2000	260	21.77%	20.58%	0.00%	10.80%	3.19%	1.22%	0.00%	14.38%	0.00%	0.42%	0.79%	0.00%	0.42%	0.37%	17.22%	8.84%	0.00%	0.00%	100.00%
Kwai Hing Road	RD_26_27	LD	50	26.8	Y	2000-2100	210	19.36%	25.69%	0.00%	7.50%	4.01%	1.52%	0.00%	13.61%	0.00%	0.00%	1.03%	0.00%	0.53%	0.50%	16.70%	9.55%	0.00%	0.00%	100.00%
Kwai Hing Road	RD_26_27	LD	50	27.3	Y	2100-2200	190	17.71%	26.02%	0.00%	7.25%	2.22%	1.71%	0.00%	15.27%	0.00%	0.00%	2.22%	0.00%	0.00%	0.57%	17.55%	9.49%	0.00%	0.00%	100.00%
Kwai Hing Road	RD_26_27	LD	50	27.3	Y	2200-2300	190	18.08%	30.91%	0.00%	7.02%	2.35%	1.78%	0.00%	14.37%	0.00%	0.00%	1.16%	0.00%	0.00%	0.57%	17.31%	6.45%	0.00%	0.00%	100.00%
Kwai Hing Road	RD_26_27	LD	50	28.8	Y	2300-0000	130	18.32%	37.32%	0.00%	7.82%	1.75%	2.67%	0.00%	0.00%	0.00%	0.00%	0.00%	0.00%	0.00%	0.86%	24.24%	7.02%	0.00%	0.00%	100.00%
Kwai Hing Road	RD_28_29	LD	50	29.8	Y	0000-0100	90	29.43%	41.31%	0.00%	7.86%	3.43%	2.26%	0.00%	0.00%	0.00%	0.00%	0.00%	0.00%	0.00%	0.00%	10.03%	5.68%	0.00%	0.00%	100.00%
Kwai Hing Road	RD_28_29	LD	50	30.0	Y	0100-0200	70	27.97%	49.59%	0.00%	11.19%	5.63%	1.71%	0.00%	0.00%	0.00%	0.00%	0.00%	0.00%	0.00%	0.00%	0.00%	3.91%	0.00%	0.00%	100.00%
Kwai Hing Road	RD_28_29	LD	50	30.0	Y	0200-0300	60	23.40%	53.30%	0.00%	10.83%	4.50%	1.73%	0.00%	0.00%	0.00%	0.00%	1.73%	0.00%	0.00%	0.00%	0.00%	4.50%	0.00%	0.00%	100.00%
Kwai Hing Road	RD_28_29	LD	50	30.0	Y	0300-0400	50	21.04%	50.96%	0.00%	14.00%	7.04%	2.48%	0.00%	0.00%	0.00%	0.00%	0.00%	0.00%	0.00%	0.00%	0.00%	4.48%	0.00%	0.00%	100.00%
Kwai Hing Road	RD_28_29	LD	50	30.0	Y	0400-0500	50	13.12%	49.44%	0.00%	19.68%	6.56%	4.56%	0.00%	0.00%	0.00%	0.00%	2.32%	0.00%	0.00%	0.00%	0.00%	4.32%	0.00%	0.00%	100.00%
Kwai Hing Road	RD_28_29	LD	50	30.0	Y	0500-0600	70	10.61%	42.99%	0.00%	19.03%	9.04%	5.27%	0.00%	0.00%	0.00%	0.00%	0.00%	0.00%	0.00%	0.00%	9.29%	3.77%	0.00%	0.00%	100.00%
Kwai Hing Road	RD_28_29	LD	50	28.8	Y	0600-0700	160	11.74%	21.15%	0.00%	11.65%	5.51%	2.09%	0.00%	26.66%	0.00%	3.38%	2.09%	0.00%	0.69%	0.00%	11.56%	3.49%	0.00%	0.00%	100.00%
Kwai Hing Road	RD_28_29	LD	50	26.5	Y	0700-0800	280	26.07%	14.66%	0.00%	16.11%	6.59%	2.90%	0.39%	17.17%	0.00%	0.00%	2.90%	0.00%	0.00%	0.00%	9.19%	4.01%	0.00%	0.00%	100.00%
Kwai Hing Road	RD_28_29	LD	50	26.2	Y	0800-0900	300	25.40%	17.00%	0.00%	20.50%	8.07%	4.50%	0.33%	11.00%	0.00%	0.00%	1.77%	0.00%	0.00%	0.00%	8.27%	3.17%	0.00%	0.00%	100.00%
Kwai Hing Road	RD_28_29	LD	50	24.8	Y	0900-1000	370	24.12%	15.32%	0.00%	26.03%	9.88%	5.47%	0.27%	8.34%	0.00%	0.00%	1.90%	0.00%	0.00%	0.00%	6.22%	2.45%	0.00%	0.00%	100.00%
Kwai Hing Road	RD_28_29	LD	50	25.4	Y	1000-1100	340	24.22%	14.55%	0.00%	24.94%	9.90%	7.44%	0.61%	8.84%	0.00%	1.15%	1.20%	0.00%	0.27%	0.00%	4.46%	2.43%	0.00%	0.00%	100.00%
Kwai Hing Road	RD_28_29	LD	50	26.0	Y	1100-1200	310	22.86%	11.40%	0.00%	27.71%	11.13%	6.37%	0.68%	8.40%	0.34%	1.35%	1.37%	0.00%	0.00%	0.00%	5.35%	3.05%	0.00%	0.00%	100.00%
Kwai Hing Road	RD_28_29	LD	50	26.6	Y	1200-1300	280	22.83%	12.28%	0.00%	26.54%	9.43%	7.21%	0.34%	9.86%	0.00%	1.43%	1.10%	0.00%	0.34%	0.00%	5.02%	3.62%	0.00%	0.00%	100.00%
Kwai Hing Road	RD_28_29	LD	50	27.0	Y	1300-1400	260	25.99%	13.22%	0.00%	26.61%	10.02%	5.63%	0.83%	6.41%	0.00%	0.83%	0.42%	0.00%	0.00%	0.00%	6.02%	4.02%	0.00%	0.00%	100.00%
Kwai Hing Road	RD_28_29	LD	50	26.0	Y	1400-1500	310	26.32%	12.14%	0.00%	27.60%	11.19%	4.42%	0.34%	7.13%	0.34%	0.34%	1.71%	0.00%	0.34%	0.00%	4.74%	3.39%	0.00%	0.00%	100.00%
Kwai Hing Road	RD_28_29	LD	50	27.0	Y	1500-1600	260	25.62%	14.29%	0.00%	26.61%	9.68%	5.05%	0.42%	6.68%	0.42%	1.52%	1.92%	0.00%	0.42%	0.00%	5.40%	1.98%	0.00%	0.00%	100.00%
Kwai Hing Road	RD_28_29	LD	50	25.3	Y	1600-1700	350	23.71%	15.60%	0.00%	20.69%	7.27%	7.53%	0.29%	7.29%	0.57%	6.07%	2.00%	0.00%	0.29%	0.00%	5.21%	3.49%	0.00%	0.00%	100.00%
Kwai Hing Road	RD_28_29	LD	50	24.7	Y	1700-1800	380	31.66%	14.40%	0.00%	19.62%	6.30%	4.88%	0.27%	7.27%	0.27%	1.92%	1.65%	0.00%	0.27%	0.00%	5.95%	5.53%	0.00%	0.00%	100.00%
Kwai Hing Road	RD_28_29	LD	50	25.0	Y	1800-1900	360	36.00%	15.20%	0.00%	16.30%	3.97%	2.30%	0.27%	9.57%	0.00%	1.13%	1.70%	0.00%	0.27%	0.00%	6.73%	6.57%	0.00%	0.00%	100.00%
Kwai Hing Road	RD_28_29	LD	50	27.2	Y	1900-2000	250	32.97%	17.12%	0.00%	14.16%	3.36%	1.64%	0.00%	11.24%	0.00%	0.41%	1.64%	0.00%	0.41%	0.00%	9.18%	7.88%	0.00%	0.00%	100.00%
Kwai Hing Road	RD_28_29	LD	50	28.2	Y	2000-2100	200	29.70%	22.06%	0.00%	10.44%	4.22%	2.12%	0.00%	10.38%	0.00%	0.56%	2.12%	0.00%	0.56%	0.00%	8.96%	8.88%	0.00%	0.00%	100.00%
Kwai Hing Road	RD_28_29	LD	50	28.5	Y	2100-2200	180	28.40%	23.20%	0.00%	9.87%	3.10%	1.87%	0.00%	12.77%	0.00%	0.00%	3.07%	0.00%	0.00%	0.00%	9.00%	8.73%	0.00%	0.00%	100.00%
Kwai Hing Road	RD_28_29	LD	50	28.9	Y	2200-2300	160	29.48%	27.16%	0.00%	9.80%	1.99%	1.99%	0.00%	11.39%	0.00%	0.00%	1.99%	0.00%	0.00%	0.00%	9.63%	6.57%	0.00%	0.00%	100.00%
Kwai Hing Road	RD_28_29	LD	50	29.7	Y	2300-0000	110	31.71%	32.97%	0.00%	11.04%	2.12%	1.89%	0.00%	0.00%	0.00%	0.00%	0.00%	0.00%	0.00%	0.00%	13.02%	7.25%	0.00%	0.00%	100.00%
Kwai Hing Road	RD_30	LD	50	30.0	Y	0000-0100	80	17.30%	50.80%	0.00%	4.00%	1.30%	0.00%	0.00%	0.00%	0.00%	0.00%	0.00%	0.00%	0.00%	0.00%	25.30%	1.30%	0.00%	0.00%	100.00%
Kwai Hing Road	RD_30	LD	50	30.0	Y	0100-0200	50	15.90%	65.90%	0.00%	4.50%	2.30%	0.00%	0.00%	0.00%	0.00%	0.00%	0.00%	0.00%	0.00%	0.00%	9.10%	2.30%	0.00%	0.00%	100.00%
Kwai Hing Road	RD_30	LD	50	30.0	Y	0200-0300	40	15.80%	73.70%	0.00%	5.30%	0.00%	0.00%	0.00%	0.00%	0.00%	0.00%	0.00%	0.00%	0.00%	0.00%	2.60%	2.60%	0.00%	0.00%	100.00%
Kwai Hing Road	RD_30	LD	50	30.0	Y	0300-0400	30	16.70%	70.00%	0.00%	6.70%	3.30%	0.00%	0.00%	0.00%	0.00%	0.00%	0.00%	0.00%	0.00%	0.00%	0.00%	3.30%	0.00%	0.00%	100.00%
Kwai Hing Road	RD_30	LD	50	30.0	Y	0400-0500	40	8.60%	65.60%	0.00%	11.40%	2.90%	0.00%	0.00%	0.00%	0.00%	0.00%	2.90%	0.00%	0.00%	0.00%	5.70%	2.90%	0.00%	0.00%	100.00%
Kwai Hing Road	RD_30	LD	50	30.0	Y	0500-0600	50	6.10%	53.20%	0.00%	10.20%	2.00%	0.00%	0.00%	0.00%	0.00%	0.00%	0.00%	0.00%	0.00%	0.00%	26.50%	2.00%	0.00%	0.00%	100.00%
Kwai Hing Road	RD_30	LD	50	29.0	Y	0600-0700	120	8.10%	28.80%	0.00%	6.30%	1.80%	0.00%	0.00%	19.80%	0.00%	0.90%	1.80%	0.00%	0.00%	0.90%	30.70%	0.90%	0.00%	0.00%	100.00%
Kwai Hing Road	RD_30	LD	50	26.8	Y	0700-0800	210	23.80%	23.30%	0.00%	11.40%	2.00%	0.00%	0.00%	10.40%	0.00%	0.00%	3.00%	0.00%	0.00%	0.50%	24.60%	1.00%	0.00%	0.00%	100.00%
Kwai Hing Road	RD_30	LD	50	26.8	Y	0800-0900	210	23.30%	27.10%	0.00%	14.30%	1.90%	0.50%	0.00%	6.20%	0.00%	0.00%	1.90%	0.00%	0.00%	0.50%	23.30%	1.00%	0.00%	0.00%	100.00%
Kwai Hing Road	RD_30	LD	50	25.8	Y	0900-1000	250	23.80%	26.30%	0.00%	19.80%	2.80%	0.40%	0.00%	5.20%	0.00%	0.00%	2.00%	0.00%	0.00%	0.40%	18.50%	0.80%	0.00%	0.00%	100.00%
Kwai Hing Road	RD_30	LD	50	27.3	Y	1000-1100	190	21.50%	26.90%	0.00%	18.80%	3.80%	1.60%	0.00%	8.10%	0.00%	0.50%	1.10%	0.00%	0.00%	0.50%	16.70%	0.50%	0.00%	0.00%	100.00%
Kwai Hing Road	RD_30	LD	50	27.8	Y	1100-1200	170	20.60%	21.30%	0.00%	21.20%	4.20%	1.20%	0.00%	7.90%	0.00%	0.60%	1.20%	0.00%	0.00%	1.20%	20.00%	0.60%	0.00%	0.00%	100.00%
Kwai Hing Road	RD_30	LD	50	28.0	Y	1200-1300	160	20.40%	22.30%	0.00%	19.70%	3.30%	2.00%	0.00%	9.20%	0.00%	0.70%	0.70%	0.00%	0.00%	1.30%	19.70%	0.70%	0.00%	0.00%	100.00%
Kwai Hing Road	RD_30	LD	50	28.3	Y	1300-1400	150	22.20%	22.90%	0.00%	19.40%	3.50%	1.40%	0.00%	5.60%	0.00%	0.70%	0.70%	0.00%	0.00%	1.40%	21.50%	0.70%	0.00%	0.00%	100.00%
Kwai Hing Road	RD_30	LD	50	27.8	Y	1400-1500	170	23.70%	22.40%	0.00%	20.60%	4.20%	1.20%	0.00%	6.70%	0.00%	0.00%	1.80%	0.00%	0.00%	1.20%	17.60%	0.60%	0.00%	0.00%	100.00%
Kwai Hing Road	RD_30	LD	50	28.0	Y	1500-1600	160	21.90%	25.10%	0.00%	19.20%	3.30%	1.30%	0.00%	6.00%	0.00%	0.70%	2.00%	0.00%	0.00%	1.30%	18.50%	0.70%	0.00%	0.00%	100.00%
Kwai Hing Road	RD_30	LD	50	27.5	Y	1600-1700	180	17.20%	27.20%	0.00%	11.50%	2.90%	3.40%	0.00%	9.80%	0.00%	3.40%	1.10%	0.00%	0.00%	1.10%	21.80%	0.60%	0.00%	0.00%	100.00%
Kwai Hing Road	RD_30	LD	50	27.3	Y	1700-1800	190	22.10%	24.20%	0.00%	10.50%	2.60%	2.10%	0.00%	9.50%	0.00%	1.10%	1.10%	0.00%	0.00%	1.10%	24.60%	1.10%	0.00%	0.00%	100.00%
Kwai Hing Road	RD_30	LD	50	27.0	Y	1800-1900	200	23.50%	24.00%	0.00%	8.20%	1.50%	1.00%	0.00%	12.80%	0.00%	0.50%	1.00%	0.00%	0.00%	0.50%	26.00%	1.00%	0.00%	0.00%	100.00%
Kwai Hing Road	RD_30	LD	50	27.8	Y	1900-2000	170	24.10%	25.90%	0.00%	8.60%	1.20%	0.00%	0.00%	8.60%	0.00%	0.00%	1.20%	0.00%	0.00%	0.60%	27.90%	1.90%	0.00%	0.00%	100.00%
Kwai Hing Road	RD_30	LD	50	28.5	Y	2000-2100	140	21.20%	32.60%	0.00%	6.10%	1.50%	0.00%	0.00%	8.30%	0.00%	0.00%	1.50%	0.00%	0.00%	0.80%	26.50%	1.50%	0.00%	0.00%	100.00%
Kwai Hing Road	RD_30	LD	50	29.0	Y	2100-2200	120	19.70%	32.30%	0.00%	6.00%	0.90%	0.00%	0.00%	8.50%	0.00%	0.00%	2.60%	0.00%	0.00%	0.90%	27.40%	1.70%	0.00%	0.00%	100.00%
Kwai Hing Road	RD_30	LD	50	29.0	Y	2200-2300	120	19.10%	37.30%	0.00%	5.20%	0.90%	0.00%	0.00%	7.80%	0.00%	0.00%	0.90%	0.00%	0.00%	0.90%	27.00%	0.90%	0.00%	0.00%	100.00%
Kwai Hing Road	RD_30	LD	50	29.8	Y	2300-0000	90	17.40%	40.70%	0.00%	5.80%	0.00%	0.00%	0.00%	0.00%	0.00%	0.00%	0.00%	0.00%	0.00%	1.20%	33.70%	1.20%	0.00%	0.00%	100.00%
Hing Fong Road	RD_31_32	LD	50	29.7	Y	0000-0100	110	31.13%	38.55%	0.00%	9.60%	3.19%	3.19%	0.00%	0.00%	0.00%	0.00%	0.00%	0.00%	0.00%	0.00%	8.87%	5.46%	0.00%	0.00%	100.00%
Hing Fong Road	RD_31_32	LD	50	30.0	Y	0100-0200	70	30.11%	48.74%	0.00%	10.59%	5.24%	1.64%	0.00%	0.00%	0.00%	0.00%	0.00%	0.00%	0.00%	0.00%	0.00%	3.67%	0.00%	0.00%	100.00%
Hing Fong Road	RD_31_32	LD	50	30.0	Y	0200-0300	60	26.47%	51.20%	0.00%	10.27%	4.30%	1.73%	0.00%	0.00%	0.00%	0.00%	1.73%	0.00%	0.00%	0.00%	0.00%	4.30%	0.00%	0.00%	100.00%
Hing Fong Road	RD_31_32	LD	50	30.0	Y	0300-0400	60	26.93%	44.10%	0.00%	13.20%	9.20%	2.00%	0.00%	0.00%	0.00%	0.00%	0.00%	0.00%	0.00%	0.00%	0.00%	4.57%	0.00%	0.00%	100.00%
Hing Fong Road	RD_31_32	LD	50	30.0	Y	0400-0500	60	16.67%	45.30%	0.00%	20.50%	6.83%	3.80%	0.00%	0.00%	0.00%	0.00%	1.93%	0.00%	0.00%	0.00%	0.00%	4.97%	0.00%	0.00%	100.00%
Hing Fong Road	RD_31_32	LD	50	30.0	Y	0500-0600	70	14.54%	39.79%	0.00%	19.07%	8.07%	4.80%	0.00%	0.00%	0.00%	0.00%	1.50%	0.00%	0.00%	0.00%	8.93%	3.30%	0.00%	0.00%	100.00%
Hing Fong Road	RD_31_32	LD	50	29.3	Y	0600-0700	160	12.95%	19.80%	0.00%	11.65%	5.25%	1.93%	0.00%	28.04%	0.00%	3.86%	1.93%	0.00%	0.63%	0.00%	10.75%	3.23%	0.00%	0.00%	100.00%
Hing Fong Road	RD_31_32	LD	50	27.0	Y	0700-0800	300	26.43%	13.87%	0.00%	15.61%	6.60%	3.09%	0.32%	17.50%	0.00%	0.00%	3.47%	0.00%	0.00%	0.00%	8.55%	4.57%	0.00%	0.00%	100.00%
Hing Fong Road	RD_31_32	LD	50	26.8	Y	0800-0900	310	26.42%	16.45%	0.00%	20.48%	7.69%	4.40%	0.34%	10.42%	0.00%	0.00%	2.03%	0.00%	0.00%	0.00%	8.06%	3.71%	0.00%	0.00%	100.00%
Hing Fong Road	RD_31_32	LD	50	25.7	Y	0900-1000	380	25.02%	14.45%	0.00%	25.82%	9.74%	5.53%	0.27%	7.89%	0.00%	0.00%	2.36%	0.00%	0.00%	0.00%	6.02%	2.90%	0.00%	0.00%	100.00%
Hing Fong Road	RD_31_32	LD	50	26.0	Y	1000-1100	360	25.53%	14.07%	0.00%	24.73%	9.73%	7.37%	0.53%	8.40%	0.00%	1.43%	1.17%	0.00%	0.27%	0.00%	4.20%	2.57%	0.00%	0.00%	100.00%
Hing Fong Road	RD_31_32	LD	50	26.5	Y	1100-1200	330	24.30%	11.13%	0.00%	27.73%	10.90%	6.07%	0.60%	8.13%	0.33%	1.60%	1.27%	0.00%	0.00%	0.00%	5.00%	2.93%	0.00%	0.00%	100.00%
Hing Fong Road	RD_31_32	LD	50	27.0	Y	1200-1300	300	24.07%	12.03%	0.00%	25.83%	9.33%	7.23%	0.33%	9.40%	0.00%	1.77%	1.03%	0.00%	0.33%	0.00%	4.80%	3.83%	0.00%	0.00%	100.00%
Hing Fong Road	RD_31_32	LD	50	27.3	Y	1300-1400	280	27.73%	12.33%	0.00%	26.82%	9.84%	5.23%	0.75%	6.11%	0.00%	0.75%	0.73%	0.00%	0.00%	0.00%	5.56%	4.17%	0.00%	0.00%	100.00%
Hing Fong Road	RD_31_32	LD	50	26.5	Y	1400-1500	330	27.83%	11.80%	0.00%	27.57%	10.97%	4.13%	0.33%	6.83%	0.33%	0.33%	1.60%	0.00%	0.33%	0.00%	4.40%	3.53%	0.00%	0.00%	100.00%
Hing Fong Road	RD_31_32	LD	50	27.3	Y	1500-1600	280	27.23%	13.84%	0.00%	26.01%	9.58%	4.72%	0.34%	6.36%	0.34%	1.81%	2.20%	0.00%	0.34%	0.00%	5.02%	2.21%	0.00%	0.00%	100.00%
Hing Fong Road	RD_31_32	LD	50	25.7	Y	1600-1700	380	25.03%	15.45%	0.00%	20.22%	7.03%	7.06%	0.28%	7.53%	0.57%	6.49%	1.89%	0.00%	0.28%	0.00%	4.90%	3.25%	0.00%	0.00%	100.00%
Hing Fong Road	RD_31_32	LD	50	25.3	Y	1700-1800	400	33.50%	14.11%	0.00%	19.32%	6.19%	4.50%	0.27%	7.58%	0.27%	2.02%	1.54%	0.00%	0.27%	0.00%	5.54%	4.91%	0.00%	0.00%	100.00%
Hing Fong Road	RD_31_32	LD	50	25.5	Y	1800-1900	390	37.60%	14.67%	0.00%	15.93%	3.93%	2.07%	0.27%	10.53%	0.00%	1.27%	1.53%	0.00%	0.27%	0.00%	6.20%	5.73%	0.00%	0.00%	100.00%
Hing Fong Road	RD_31_32	LD	50	27.7	Y	1900-2000	260	34.67%	16.71%	0.00%	14.24%	3.18%	1.58%	0.00%	10.51%	0.00%	0.42%	1.99%	0.00%	0.42%	0.00%	8.79%	7.51%	0.00%	0.00%	100.00%
Hing Fong Road	RD_31_32	LD	50	28.5	Y	2000-2100	210	31.63%	21.00%	0.00%	10.57%	4.03%	2.00%	0.00%	10.53%	0.00%	0.47%	2.00%	0.00%	0.47%	0.00%	8.13%	9.17%	0.00%	0.00%	100.00%
Hing Fong Road	RD_31_32	LD	50	29.0	Y	2100-2200	180	30.57%	22.13%	0.00%	9.53%	3.00%	1.77%	0.00%	12.43%	0.00%	0.00%	3.53%	0.00%	0.00%	0.00%	8.60%	8.43%	0.00%	0.00%	100.00%
Hing Fong Road	RD_31_32	LD	50	29.0	Y	2200-2300	170	31.02%	26.76%	0.00%	9.91%	2.51%	1.89%	0.00%	10.46%	0.00%	0.00%	1.89%	0.00%	0.00%	0.00%	9.39%	6.18%	0.00%	0.00%	100.00%
Hing Fong Road	RD_31_32	LD	50	29.5	Y	2300-0000	120	31.98%	32.55%	0.00%	11.28%	1.85%	2.83%	0.00%	0.00%	0.00%	0.00%	0.00%	0.00%	0.00%	0.00%	12.98%	6.55%	0.00%	0.00%	100.00%
Kwai Chung Road	RD_33	PD	50	50.0	N	0000-0100	400	24.50%	43.50%	0.00%	5.50%	2.80%	2.30%	0.30%	0.00%	0.00%	0.00%	0.00%	0.00%	0.00%	0.00%	12.80%	5.50%	2.80%	0.00%	100.00%
Kwai Chung Road	RD_33	PD	50	50.0	N	0100-0200	260	22.30%	51.50%	0.00%	6.30%	4.30%	2.30%	0.80%	0.00%	0.00%	0.00%	0.40%	0.00%	0.40%	0.00%	4.70%	3.90%	3.10%	0.00%	100.00%
Kwai Chung Road	RD_33	PD	50	50.0	N	0200-0300	230	18.50%	57.30%	0.00%	6.20%	4.00%	2.20%	0.40%	0.00%	0.00%	0.00%	0.90%	0.00%	0.00%	0.00%	2.60%	4.80%	3.10%	0.00%	100.00%
Kwai Chung Road	RD_33	PD	50	50.0	N	0300-0400	190	19.00%	51.90%	0.00%	8.50%	7.40%	3.70%	0.50%	0.00%	0.00%	0.00%	0.00%	0.00%	0.00%	0.00%	3.20%	2.10%	3.70%	0.00%	100.00%
Kwai Chung Road	RD_33	PD	50	50.0	N	0400-0500	200	11.50%	54.10%	0.00%	12.00%	6.80%	4.20%	0.50%	0.00%	0.00%	0.00%	1.00%	0.00%	0.00%	0.00%	4.70%	2.60%	2.60%	0.00%	100.00%
Kwai Chung Road	RD_33	PD	50	50.0	N	0500-0600	280	9.40%	43.50%	0.00%	11.20%	6.50%	3.60%	0.40%	7.20%	0.00%	0.00%	0.40%	0.00%	0.40%	0.00%	12.00%	2.50%	2.90%	0.00%	100.00%
Kwai Chung Road	RD_33	PD	50	50.0	N	0600-0700	520	12.50%	27.80%	0.00%	9.10%	5.60%	2.30%	0.60%	10.40%	0.40%	0.60%	1.40%	0.60%	1.20%	0.00%	17.20%	3.90%	6.40%	0.00%	100.00%
Kwai Chung Road	RD_33	PD	50	44.9	N	0700-0800	1060	24.20%	19.10%	0.00%	9.70%	5.60%	4.00%	0.40%	7.80%	1.40%	0.60%	2.10%	0.50%	1.80%	0.10%	11.70%	6.90%	4.10%	0.00%	100.00%
Kwai Chung Road	RD_33	PD	50	44.0	N	0800-0900	1140	23.50%	21.50%	0.00%	12.10%	6.30%	5.70%	0.50%	4.60%	2.60%	0.70%	1.20%	0.40%	1.10%	0.10%	10.60%	5.60%	3.50%	0.00%	100.00%
Kwai Chung Road	RD_33	PD	50	41.8	N	0900-1000	1360	23.60%	20.40%	0.10%	16.40%	8.30%	7.50%	0.50%	3.70%	0.40%	0.20%	1.50%	0.20%	0.50%	0.10%	8.40%	4.80%	3.40%	0.00%	100.00%
Kwai Chung Road	RD_33	PD	50	42.7	N	1000-1100	1270	24.20%	18.10%	0.10%	18.30%	9.60%	8.30%	1.70%	3.00%	0.20%	0.20%	0.60%	0.20%	0.40%	0.10%	6.50%	2.80%	5.70%	0.00%	100.00%
Kwai Chung Road	RD_33	PD	50	44.4	N	1100-1200	1110	23.40%	14.50%	0.10%	20.90%	11.20%	7.30%	1.60%	2.90%	0.40%	0.30%	0.90%	0.20%	0.40%	0.10%	7.80%	3.60%	4.40%	0.00%	100.00%
Kwai Chung Road	RD_33	PD	50	45.2	N	1200-1300	1030	23.20%	15.50%	0.10%	19.60%	9.50%	8.40%	1.10%	3.30%	0.20%	0.30%	0.50%	0.40%	0.60%	0.10%	7.60%	4.50%	5.10%	0.00%	100.00%
Kwai Chung Road	RD_33	PD	50	45.8	N	1300-1400	970	25.50%	15.70%	0.10%	19.40%	9.60%	6.30%	1.50%	2.10%	0.00%	0.20%	0.40%	0.20%	0.30%	0.10%	8.60%	4.70%	5.30%	0.00%	100.00%
Kwai Chung Road	RD_33	PD	50	44.4	N	1400-1500	1110	26.80%	15.40%	0.10%	20.70%	11.20%	4.90%	0.70%	2.40%	0.50%	0.10%	1.00%	0.30%	0.50%	0.10%	6.80%	4.00%	4.50%	0.00%	100.00%
Kwai Chung Road	RD_33	PD	50	45.8	N	1500-1600	970	26.20%	18.10%	0.10%	19.80%	9.60%	5.40%	0.60%	2.20%	0.70%	0.30%	1.20%	0.40%	0.60%	0.10%	7.60%	2.70%	4.40%	0.00%	100.00%
Kwai Chung Road	RD_33	PD	50	42.6	N	1600-1700	1280	25.00%	18.80%	0.10%	18.80%	9.00%	6.70%	1.40%	2.00%	0.20%	0.50%	1.00%	0.20%	0.20%	0.10%	8.10%	2.90%	5.00%	0.00%	100.00%
Kwai Chung Road	RD_33	PD	50	41.5	N	1700-1800	1390	32.80%	16.90%	0.10%	17.30%	7.60%	4.30%	0.90%	1.90%	0.10%	0.10%	0.80%	0.10%	0.10%	0.10%	9.40%	4.50%	3.00%	0.00%	100.00%
Kwai Chung Road	RD_33	PD	50	42.0	N	1800-1900	1340	37.10%	17.70%	0.10%	14.60%	4.80%	2.00%	1.20%	2.70%	0.00%	0.10%	0.70%	0.20%	0.10%	0.10%	10.40%	5.40%	2.80%	0.00%	100.00%
Kwai Chung Road	RD_33	PD	50	46.4	N	1900-2000	910	33.40%	21.10%	0.00%	10.40%	3.30%	1.50%	0.30%	3.70%	0.00%	0.10%	1.10%	0.20%	0.50%	0.10%	12.90%	8.90%	2.50%	0.00%	100.00%
Kwai Chung Road	RD_33	PD	50	48.0	N	2000-2100	750	28.90%	26.30%	0.00%	7.40%	4.00%	2.00%	0.30%	3.50%	0.00%	0.00%	1.30%	0.40%	0.70%	0.10%	12.30%	9.90%	2.90%	0.00%	100.00%
Kwai Chung Road	RD_33	PD	50	49.2	N	2100-2200	640	27.40%	27.80%	0.00%	6.90%	2.80%	1.90%	0.60%	3.90%	0.00%	0.00%	1.90%	0.20%	0.30%	0.20%	13.00%	9.70%	3.40%	0.00%	100.00%
Kwai Chung Road	RD_33	PD	50	49.3	N	2200-2300	630	27.50%	31.70%	0.00%	6.70%	2.10%	2.10%	0.50%	3.70%	0.00%	0.00%	1.00%	0.20%	0.50%	0.00%	13.00%	6.70%	4.30%	0.00%	100.00%
Kwai Chung Road	RD_33	PD	50	50.0	N	2300-0000	470	25.20%	35.10%	0.00%	6.70%	2.00%	2.20%	0.20%	3.70%	0.00%	0.00%	0.00%	0.00%	0.20%	0.00%	16.30%	6.70%	1.70%	0.00%	100.00%
Kwai Chung Road - Elevated Road	RD_34_35	PD	50	49.0	N	0000-0100	560	50.14%	33.78%	0.00%	3.47%	3.47%	0.87%	0.52%	0.00%	0.00%	0.00%	0.00%	0.00%	0.00%	0.00%	0.00%	6.32%	1.43%	0.00%	100.00%
Kwai Chung Road - Elevated Road	RD_34_35	PD	50	50.0	N	0100-0200	370	43.79%	38.76%	0.00%	3.82%	5.18%	0.82%	1.91%	0.00%	0.00%	0.00%	0.00%	0.00%	0.27%	0.00%	0.00%	4.36%	1.09%	0.00%	100.00%
Kwai Chung Road - Elevated Road	RD_34_35	PD	50	50.0	N	0200-0300	320	38.13%	44.41%	0.00%	3.77%	4.74%	0.98%	0.98%	0.00%	0.00%	0.00%	0.65%	0.00%	0.00%	0.00%	0.00%	5.71%	0.65%	0.00%	100.00%

Road Name	Road ID	Road Type	Speed Limit (km/hr)	Average Speed (km/hr)	Start Emission Estimated by Broad Brush Approach (Y/N)	Hour	Total Vehicles (Veh/hr)	01 - Private Cars	02 - Taxi	03 - Light Goods Vehicles<=2.5t	04 - Light Goods Vehicles 2.5-3.5t	05 - Light Goods Vehicles>3.5t	06 - Medium Goods Vehicles<=15t	07 - Medium Goods Vehicles15-24t	08 - Public Light Buses	09 - Private Light Bus <=3.5t	10 - Private Light Bus >3.5t	11 - Non-franchised Bus<=6.4t	12 - Non-franchised Bus 6.4-15t	13 - Non-franchised Bus 15-24t	14 - Franchised Bus Single Deck	15 - Franchised Bus Double Deck	16 - Motorcycles	17 - Heavy Goods Vehicles>24t	18 - Non-franchised Bus >24t	Total
								PC	TAXI	LGV3	LGV4	LGV6	HGV7	HGV8	PLB	PV4	PV5	NFB6	NFB7	NFB8	FBSD	FBDD	MC	HGV9	NFB9	
Kwai Chung Road - Elevated Road	RD_34_35	PD	50	50.0	N	0300-0400	270	38.72%	39.92%	0.00%	5.33%	9.19%	1.53%	1.89%	0.00%	0.00%	0.00%	0.00%	0.00%	0.00%	0.00%	0.00%	2.67%	0.74%	0.00%	100.00%
Kwai Chung Road - Elevated Road	RD_34_35	PD	50	50.0	N	0400-0500	250	26.28%	47.38%	0.00%	8.93%	9.35%	2.13%	1.28%	0.00%	0.00%	0.00%	0.85%	0.00%	0.00%	0.00%	0.00%	2.96%	0.85%	0.00%	100.00%
Kwai Chung Road - Elevated Road	RD_34_35	PD	50	50.0	N	0500-0600	300	25.37%	44.93%	0.00%	9.53%	10.92%	1.77%	1.07%	0.00%	0.00%	0.00%	0.75%	0.00%	0.37%	0.00%	0.00%	3.91%	1.39%	0.00%	100.00%
Kwai Chung Road - Elevated Road	RD_34_35	PD	50	49.4	N	0600-0700	530	35.06%	29.38%	0.00%	7.98%	9.29%	1.32%	1.50%	1.31%	0.00%	0.35%	0.91%	1.32%	1.68%	0.00%	0.00%	6.28%	3.64%	0.00%	100.00%
Kwai Chung Road - Elevated Road	RD_34_35	PD	50	37.7	N	0700-0800	1510	56.73%	13.23%	0.00%	7.48%	7.91%	0.49%	1.32%	0.47%	0.00%	0.28%	1.49%	0.91%	2.32%	0.00%	0.00%	5.36%	2.01%	0.00%	100.00%
Kwai Chung Road - Elevated Road	RD_34_35	PD	50	36.5	N	0800-0900	1610	54.99%	14.98%	0.10%	9.33%	9.06%	0.69%	1.66%	0.24%	0.00%	0.33%	0.85%	0.86%	1.39%	0.00%	0.00%	4.35%	1.19%	0.00%	100.00%
Kwai Chung Road - Elevated Road	RD_34_35	PD	50	31.8	N	0900-1000	2000	52.89%	13.65%	0.25%	12.18%	11.45%	0.89%	1.57%	0.19%	0.00%	0.10%	1.05%	0.41%	0.67%	0.00%	0.00%	3.54%	1.18%	0.00%	100.00%
Kwai Chung Road - Elevated Road	RD_34_35	PD	50	34.1	N	1000-1100	1810	48.42%	13.61%	0.29%	11.41%	11.59%	3.23%	3.49%	0.44%	0.00%	0.10%	0.34%	0.39%	0.47%	0.00%	0.00%	3.26%	2.96%	0.00%	100.00%
Kwai Chung Road - Elevated Road	RD_34_35	PD	50	37.2	N	1100-1200	1550	47.30%	11.05%	0.29%	13.27%	13.64%	2.88%	3.42%	0.43%	0.00%	0.10%	0.46%	0.24%	0.33%	0.00%	0.00%	4.24%	2.36%	0.00%	100.00%
Kwai Chung Road - Elevated Road	RD_34_35	PD	50	38.6	N	1200-1300	1430	47.62%	11.84%	0.33%	12.47%	11.64%	3.25%	2.38%	0.56%	0.00%	0.14%	0.24%	0.63%	0.64%	0.00%	0.00%	5.30%	2.95%	0.00%	100.00%
Kwai Chung Road - Elevated Road	RD_34_35	PD	50	38.9	N	1300-1400	1410	49.76%	11.53%	0.19%	11.85%	11.33%	2.45%	3.30%	0.35%	0.00%	0.09%	0.26%	0.30%	0.37%	0.00%	0.00%	5.39%	2.85%	0.00%	100.00%
Kwai Chung Road - Elevated Road	RD_34_35	PD	50	36.1	N	1400-1500	1640	51.41%	11.19%	0.29%	12.39%	12.87%	1.85%	1.57%	0.38%	0.00%	0.00%	0.49%	0.34%	0.41%	0.00%	0.00%	4.44%	2.36%	0.00%	100.00%
Kwai Chung Road - Elevated Road	RD_34_35	PD	50	39.1	N	1500-1600	1390	51.71%	13.46%	0.30%	12.25%	11.37%	2.09%	1.18%	0.38%	0.00%	0.14%	0.64%	0.67%	0.65%	0.00%	0.00%	3.04%	2.11%	0.00%	100.00%
Kwai Chung Road - Elevated Road	RD_34_35	PD	50	35.3	N	1600-1700	1710	46.92%	16.43%	0.24%	9.75%	9.32%	5.94%	2.33%	0.39%	0.00%	0.18%	0.16%	0.27%	0.00%	0.00%	0.00%	4.80%	3.26%	0.00%	100.00%
Kwai Chung Road - Elevated Road	RD_34_35	PD	50	31.0	N	1700-1800	2020	56.31%	13.61%	0.24%	8.27%	7.20%	3.54%	1.42%	0.34%	0.00%	0.06%	0.16%	0.15%	0.00%	0.00%	0.00%	6.77%	1.91%	0.00%	100.00%
Kwai Chung Road - Elevated Road	RD_34_35	PD	50	30.8	N	1800-1900	2030	61.39%	13.67%	0.10%	6.70%	4.40%	1.59%	1.79%	0.38%	0.00%	0.06%	0.16%	0.27%	0.00%	0.00%	0.00%	7.82%	1.66%	0.00%	100.00%
Kwai Chung Road - Elevated Road	RD_34_35	PD	50	39.1	N	1900-2000	1390	61.95%	14.84%	0.00%	6.06%	3.80%	0.53%	0.61%	0.59%	0.00%	0.00%	0.58%	0.38%	0.59%	0.00%	0.00%	9.61%	0.44%	0.00%	100.00%
Kwai Chung Road - Elevated Road	RD_34_35	PD	50	42.6	N	2000-2100	1100	56.17%	19.36%	0.00%	4.41%	4.67%	0.76%	0.56%	0.56%	0.00%	0.00%	0.60%	0.54%	0.74%	0.00%	0.00%	11.09%	0.54%	0.00%	100.00%
Kwai Chung Road - Elevated Road	RD_34_35	PD	50	45.0	N	2100-2200	900	55.06%	21.01%	0.00%	4.33%	3.41%	0.77%	1.48%	0.65%	0.00%	0.00%	1.00%	0.24%	0.36%	0.00%	0.00%	11.24%	0.44%	0.00%	100.00%
Kwai Chung Road - Elevated Road	RD_34_35	PD	50	45.3	N	2200-2300	870	55.78%	24.51%	0.00%	4.28%	2.66%	0.82%	0.91%	0.57%	0.00%	0.00%	0.44%	0.24%	0.47%	0.00%	0.00%	7.96%	1.37%	0.00%	100.00%
Kwai Chung Road - Elevated Road	RD_34_35	PD	50	48.3	N	2300-0000	620	53.79%	28.22%	0.00%	4.44%	2.43%	0.82%	0.47%	0.65%	0.00%	0.00%	0.00%	0.00%	0.17%	0.00%	0.00%	8.37%	0.64%	0.00%	100.00%
Kwai Chung Road	RD_36	PD	50	50.0	N	0000-0100	400	32.10%	37.50%	0.00%	4.50%	2.80%	1.00%	0.30%	0.30%	0.00%	0.00%	0.30%	0.00%	0.00%	0.00%	15.90%	4.80%	0.50%	0.00%	100.00%
Kwai Chung Road	RD_36	PD	50	50.0	N	0100-0200	240	30.50%	47.00%	0.00%	5.40%	4.60%	1.30%	0.40%	0.00%	0.00%	0.00%	0.40%	0.00%	0.40%	0.00%	6.30%	3.30%	0.40%	0.00%	100.00%
Kwai Chung Road	RD_36	PD	50	50.0	N	0200-0300	210	26.70%	53.30%	0.00%	5.30%	4.40%	1.00%	0.00%	0.00%	0.00%	0.00%	1.00%	0.00%	0.00%	0.00%	3.40%	4.40%	0.50%	0.00%	100.00%
Kwai Chung Road	RD_36	PD	50	50.0	N	0300-0400	180	26.60%	48.60%	0.00%	7.50%	8.10%	1.70%	0.60%	0.00%	0.00%	0.00%	0.00%	0.00%	0.00%	0.00%	4.00%	2.30%	0.60%	0.00%	100.00%
Kwai Chung Road	RD_36	PD	50	50.0	N	0400-0500	170	16.60%	52.00%	0.00%	11.20%	7.70%	1.80%	0.00%	0.00%	0.00%	0.00%	1.80%	0.00%	0.00%	0.00%	6.50%	2.40%	0.00%	0.00%	100.00%
Kwai Chung Road	RD_36	PD	50	50.0	N	0500-0600	240	14.10%	43.60%	0.00%	10.70%	7.70%	1.70%	0.40%	0.00%	0.00%	0.00%	0.90%	0.00%	0.40%	0.00%	17.50%	2.60%	0.40%	0.00%	100.00%
Kwai Chung Road	RD_36	PD	50	50.0	N	0600-0700	490	17.60%	25.50%	0.00%	7.90%	6.00%	1.00%	0.40%	11.20%	0.00%	0.20%	1.40%	0.20%	1.00%	0.20%	22.70%	3.70%	1.00%	0.00%	100.00%
Kwai Chung Road	RD_36	PD	50	43.7	N	0700-0800	1170	33.90%	16.00%	0.00%	8.80%	7.00%	1.50%	0.30%	6.60%	0.00%	0.30%	2.40%	0.30%	0.90%	0.10%	16.10%	4.60%	1.20%	0.00%	100.00%
Kwai Chung Road	RD_36	PD	50	43.1	N	0800-0900	1230	33.30%	18.50%	0.00%	11.20%	8.10%	2.20%	0.30%	4.00%	0.00%	0.40%	1.50%	0.20%	0.60%	0.10%	15.10%	3.80%	0.70%	0.00%	100.00%
Kwai Chung Road	RD_36	PD	50	40.5	N	0900-1000	1490	32.90%	17.30%	0.10%	14.90%	10.50%	2.90%	0.30%	3.20%	0.00%	0.10%	1.70%	0.10%	0.30%	0.10%	11.70%	3.20%	0.70%	0.00%	100.00%
Kwai Chung Road	RD_36	PD	50	43.8	N	1000-1100	1160	34.20%	16.80%	0.10%	16.20%	10.50%	3.90%	0.90%	3.30%	0.00%	0.10%	0.70%	0.10%	0.40%	0.20%	8.70%	2.80%	1.10%	0.00%	100.00%
Kwai Chung Road	RD_36	PD	50	45.2	N	1100-1200	1030	32.50%	13.30%	0.10%	18.20%	12.10%	3.30%	1.00%	3.10%	0.00%	0.10%	1.00%	0.10%	0.30%	0.20%	10.30%	3.50%	0.90%	0.00%	100.00%
Kwai Chung Road	RD_36	PD	50	46.0	N	1200-1300	950	32.90%	14.30%	0.10%	17.10%	10.30%	3.80%	0.60%	3.60%	0.00%	0.10%	0.60%	0.20%	0.50%	0.20%	10.30%	4.30%	1.10%	0.00%	100.00%
Kwai Chung Road	RD_36	PD	50	46.3	N	1300-1400	920	35.00%	14.20%	0.00%	16.70%	10.20%	2.90%	0.90%	2.20%	0.00%	0.10%	0.40%	0.10%	0.30%	0.20%	11.20%	4.50%	1.10%	0.00%	100.00%
Kwai Chung Road	RD_36	PD	50	44.9	N	1400-1500	1060	36.30%	13.80%	0.10%	17.60%	11.70%	2.20%	0.50%	2.60%	0.00%	0.00%	1.10%	0.10%	0.40%	0.20%	8.80%	3.70%	0.90%	0.00%	100.00%
Kwai Chung Road	RD_36	PD	50	46.4	N	1500-1600	910	35.80%	16.30%	0.00%	17.00%	10.10%	2.40%	0.30%	2.30%	0.00%	0.10%	1.40%	0.20%	0.70%	0.20%	9.90%	2.50%	0.80%	0.00%	100.00%
Kwai Chung Road	RD_36	PD	50	45.4	N	1600-1700	1010	36.10%	18.30%	0.00%	15.30%	6.90%	3.60%	0.80%	2.80%	0.00%	0.00%	1.00%	0.00%	0.60%	0.20%	10.20%	3.90%	0.30%	0.00%	100.00%
Kwai Chung Road	RD_36	PD	50	43.6	N	1700-1800	1180	43.50%	15.20%	0.00%	13.00%	5.40%	2.10%	0.50%	2.50%	0.00%	0.00%	0.70%	0.00%	0.30%	0.20%	10.80%	5.50%	0.30%	0.00%	100.00%
Kwai Chung Road	RD_36	PD	50	43.4	N	1800-1900	1200	47.10%	15.10%	0.00%	10.40%	3.30%	0.90%	0.70%	3.40%	0.00%	0.00%	0.60%	0.00%	0.40%	0.10%	11.50%	6.20%	0.30%	0.00%	100.00%
Kwai Chung Road	RD_36	PD	50	46.1	N	1900-2000	940	41.70%	17.40%	0.00%	8.20%	3.20%	0.60%	0.10%	3.60%	0.00%	0.00%	1.20%	0.10%	0.50%	0.10%	15.50%	7.70%	0.10%	0.00%	100.00%
Kwai Chung Road	RD_36	PD	50	48.0	N	2000-2100	750	37.30%	22.30%	0.00%	5.90%	4.00%	0.80%	0.10%	3.50%	0.00%	0.00%	1.30%	0.10%	0.70%	0.10%	15.10%	8.70%	0.10%	0.00%	100.00%
Kwai Chung Road	RD_36	PD	50	49.2	N	2100-2200	640	35.50%	23.50%	0.00%	5.50%	3.00%	0.80%	0.30%	3.90%	0.00%	0.00%	2.00%	0.00%	0.30%	0.20%	16.20%	8.60%	0.20%	0.00%	100.00%
Kwai Chung Road	RD_36	PD	50	49.4	N	2200-2300	620	35.90%	27.40%	0.00%	5.50%	2.10%	1.00%	0.20%	3.70%	0.00%	0.00%	1.00%	0.00%	0.30%	0.20%	16.20%	6.00%	0.50%	0.00%	100.00%
Kwai Chung Road	RD_36	PD	50	50.0	N	2300-0000	470	32.20%	29.50%	0.00%	5.40%	1.90%	0.90%	0.00%	3.70%	0.00%	0.00%	0.00%	0.00%	0.20%	0.20%	20.00%	5.80%	0.20%	0.00%	100.00%
Kwai Chung Road	RD_37	PD	50	50.0	N	0000-0100	710	38.00%	36.80%	0.00%	4.70%	3.10%	1.60%	0.30%	0.10%	0.00%	0.00%	0.10%	0.00%	0.10%	0.00%	7.20%	5.90%	2.10%	0.00%	100.00%
Kwai Chung Road	RD_37	PD	50	50.0	N	0100-0200	460	34.10%	43.40%	0.00%	5.50%	4.80%	1.50%	1.10%	0.00%	0.00%	0.00%	0.20%	0.20%	0.40%	0.00%	2.60%	4.00%	2.20%	0.00%	100.00%
Kwai Chung Road	RD_37	PD	50	50.0	N	0200-0300	400	29.60%	49.20%	0.00%	5.30%	4.30%	1.50%	0.50%	0.00%	0.00%	0.00%	0.80%	0.00%	0.00%	0.00%	1.50%	5.30%	2.00%	0.00%	100.00%
Kwai Chung Road	RD_37	PD	50	50.0	N	0300-0400	330	29.70%	44.60%	0.00%	7.00%	8.50%	2.70%	0.90%	0.00%	0.00%	0.00%	0.00%	0.00%	0.00%	0.00%	1.80%	2.40%	2.40%	0.00%	100.00%
Kwai Chung Road	RD_37	PD	50	50.0	N	0400-0500	320	19.20%	49.10%	0.00%	11.00%	8.20%	3.20%	0.60%	0.00%	0.00%	0.00%	0.90%	0.00%	0.30%	0.00%	2.80%	2.80%	1.90%	0.00%	100.00%
Kwai Chung Road	RD_37	PD	50	50.0	N	0500-0600	410	17.20%	44.00%	0.00%	11.30%	8.80%	3.20%	0.50%	0.00%	0.00%	0.00%	0.50%	0.20%	0.50%	0.00%	8.10%	3.20%	2.50%	0.00%	100.00%
Kwai Chung Road	RD_37	PD	50	50.0	N	0600-0700	810	22.30%	27.10%	0.00%	8.90%	7.10%	1.70%	0.70%	6.70%	0.20%	0.50%	1.20%	0.90%	1.60%	0.00%	11.00%	4.80%	5.30%	0.00%	100.00%
Kwai Chung Road	RD_37	PD	50	43.1	N	0700-0800	1850	40.80%	15.60%	0.00%	8.60%	6.30%	2.40%	0.50%	4.40%	0.60%	0.30%	1.80%	0.90%	2.50%	0.10%	6.70%	4.80%	3.70%	0.00%	100.00%
Kwai Chung Road	RD_37	PD	50	42.2	N	0800-0900	1980	39.50%	17.80%	0.10%	10.80%	7.20%	3.40%	0.70%	2.60%	1.20%	0.40%	1.10%	0.70%	1.50%	0.10%	6.10%	4.00%	2.80%	0.00%	100.00%
Kwai Chung Road	RD_37	PD	50	39.3	N	0900-1000	2410	39.00%	16.60%	0.10%	14.40%	9.30%	4.50%	0.70%	2.10%	0.20%	0.10%	1.20%	0.40%	0.70%	0.00%	4.70%	3.30%	2.70%	0.00%	100.00%
Kwai Chung Road	RD_37	PD	50	40.1	N	1000-1100	2290	37.00%	15.00%	0.10%	15.30%	10.70%	5.70%	2.00%	1.70%	0.10%	0.10%	0.50%	0.30%	0.50%	0.00%	3.60%	3.00%	4.40%	0.00%	100.00%
Kwai Chung Road	RD_37	PD	50	42.2	N	1100-1200	1980	35.70%	12.10%	0.20%	17.60%	12.50%	5.00%	2.00%	1.60%	0.20%	0.20%	0.70%	0.20%	0.40%	0.10%	4.30%	3.90%	3.30%	0.00%	100.00%
Kwai Chung Road	RD_37	PD	50	43.2	N	1200-1300	1840	35.80%	12.90%	0.20%	16.50%	10.50%	5.70%	1.40%	1.90%	0.10%	0.20%	0.40%	0.40%	0.70%	0.10%	4.30%	4.90%	4.00%	0.00%	100.00%
Kwai Chung Road	RD_37	PD	50	43.6	N	1300-1400	1770	38.40%	12.90%	0.10%	16.10%	10.50%	4.20%	1.90%	1.10%	0.00%	0.10%	0.30%	0.20%	0.40%	0.10%	4.70%	5.00%	4.00%	0.00%	100.00%
Kwai Chung Road	RD_37	PD	50	41.8	N	1400-1500	2040	40.10%	12.50%	0.10%	16.90%	12.00%	3.20%	0.90%	1.30%	0.20%	0.00%	0.80%	0.30%	0.50%	0.00%	3.70%	4.10%	3.40%	0.00%	100.00%
Kwai Chung Road	RD_37	PD	50	43.7	N	1500-1600	1760	39.30%	14.80%	0.20%	16.50%	10.50%	3.70%	0.70%	1.20%	0.30%	0.20%	0.90%	0.50%	0.80%	0.10%	4.20%	2.80%	3.30%	0.00%	100.00%
Kwai Chung Road	RD_37	PD	50	39.8	N	1600-1700	2330	36.40%	16.10%	0.10%	15.20%	10.00%	5.50%	1.60%	1.10%	0.10%	0.40%	0.70%	0.10%	0.10%	0.00%	4.50%	4.30%	3.80%	0.00%	100.00%
Kwai Chung Road	RD_37	PD	50	37.7	N	1700-1800	2640	45.20%	13.80%	0.10%	13.40%	8.10%	3.40%	1.00%	1.00%	0.00%	0.10%	0.50%	0.10%	0.10%	0.00%	4.90%	6.20%	2.10%	0.00%	100.00%
Kwai Chung Road	RD_37	PD	50	37.9	N	1800-1900	2610	50.20%	14.20%	0.10%	11.00%	5.00%	1.50%	1.30%	1.40%	0.00%	0.10%	0.50%	0.10%	0.10%	0.00%	5.40%	7.30%	1.80%	0.00%	100.00%
Kwai Chung Road	RD_37	PD	50	44.0	N	1900-2000	1710	48.60%	16.80%	0.00%	8.40%	3.50%	1.00%	0.40%	2.00%	0.00%	0.10%	0.80%	0.30%	0.60%	0.10%	6.80%	9.10%	1.50%	0.00%	100.00%
Kwai Chung Road	RD_37	PD	50	46.4	N	2000-2100	1370	43.30%	21.50%	0.00%	6.10%	4.40%	1.40%	0.30%	1.90%	0.00%	0.00%	1.00%	0.40%	0.80%	0.10%	6.70%	10.30%	1.80%	0.00%	100.00%
Kwai Chung Road	RD_37	PD	50	47.9	N	2100-2200	1150	41.90%	23.00%	0.00%	5.80%	3.20%	1.20%	0.90%	2.20%	0.00%	0.00%	1.50%	0.20%	0.30%	0.10%	7.20%	10.40%	2.10%	0.00%	100.00%
Kwai Chung Road	RD_37	PD	50	48.1	N	2200-2300	1120	42.30%	26.70%	0.00%	5.80%	2.30%	1.40%	0.50%	2.10%	0.00%	0.00%	0.70%	0.30%	0.40%	0.00%	7.30%	7.20%	3.00%	0.00%	100.00%
Kwai Chung Road	RD_37	PD	50	50.0	N	2300-0000	810	39.80%	30.10%	0.00%	5.80%	2.20%	1.50%	0.20%	2.10%	0.00%	0.00%	0.00%	0.10%	0.40%	0.00%	9.30%	7.30%	1.20%	0.00%	100.00%
Kwai Chung Road	RD_38	PD	50	50.0	N	0000-0100	650	36.40%	38.50%	0.00%	4.00%	3.00%	1.10%	0.50%	0.20%	0.00%	0.00%	0.20%	0.00%	0.00%	0.00%	9.70%	5.50%	0.90%	0.00%	100.00%
Kwai Chung Road	RD_38	PD	50	50.0	N	0100-0200	410	33.20%	46.00%	0.00%	4.70%	4.70%	1.20%	1.50%	0.00%	0.00%	0.00%	0.20%	0.20%	0.20%	0.00%	3.70%	3.70%	0.70%	0.00%	100.00%
Kwai Chung Road	RD_38	PD	50	50.0	N	0200-0300	360	28.80%	52.30%	0.00%	4.60%	4.30%	1.10%	0.60%	0.00%	0.00%	0.00%	0.90%	0.00%	0.00%	0.00%	2.00%	4.80%	0.60%	0.00%	100.00%
Kwai Chung Road	RD_38	PD	50	50.0	N	0300-0400	290	29.30%	48.00%	0.00%	6.20%	8.30%	1.70%	1.00%	0.00%	0.00%	0.00%	0.00%	0.00%	0.00%	0.00%	2.40%	2.40%	0.70%	0.00%	100.00%
Kwai Chung Road	RD_38	PD	50	50.0	N	0400-0500	280	18.60%	52.60%	0.00%	9.70%	7.90%	2.20%	0.70%	0.00%	0.00%	0.00%	1.10%	0.00%	0.00%	0.00%	3.90%	2.90%	0.40%	0.00%	100.00%
Kwai Chung Road	RD_38	PD	50	50.0	N	0500-0600	370	16.70%	46.10%	0.00%	9.60%	8.50%	2.20%	0.80%	0.00%	0.00%	0.00%	0.50%	0.30%	0.30%	0.00%	11.20%	3.00%	0.80%	0.00%	100.00%
Kwai Chung Road	RD_38	PD	50	50.0	N	0600-0700	740	21.30%	27.90%	0.00%	7.50%	6.70%	1.20%	1.00%	9.30%	0.00%	0.40%	1.40%	0.80%	1.10%	0.10%	15.00%	4.40%	1.90%	0.00%	100.00%
Kwai Chung Road	RD_38	PD	50	42.9	N	0700-0800	1880	39.90%	15.70%	0.00%	8.40%	7.60%	1.20%	0.90%	4.80%	0.00%	0.40%	2.00%	0.60%	1.20%	0.10%	9.90%	6.20%	1.10%	0.00%	100.00%
Kwai Chung Road	RD_38	PD	50	42.1	N	0800-0900	1990	38.80%	17.90%	0.10%	10.60%	8.80%	1.70%	1.20%	2.90%	0.00%	0.50%	1.20%	0.50%	0.70%	0.10%	9.20%	5.10%	0.70%	0.00%	100.00%
Kwai Chung Road	RD_38	PD	50	39.0	N	0900-1000	2440	38.20%	16.60%	0.20%	13.90%	11.30%	2.20%	1.10%	2.30%	0.00%	0.20%	1.40%	0.20%	0.30%	0.10%	7.10%	4.20%	0.70%	0.00%	100.00%
Kwai Chung Road	RD_38	PD	50	42.4	N	1000-1100	1950	37.60%	16.70%	0.20%	13.80%	10.80%	4.10%	2.60%	2.50%	0.00%	0.10%	0.60%	0.30%	0.40%	0.10%	5.20%	2.90%	2.10%	0.00%	100.00%
Kwai Chung Road	RD_38	PD	50	44.1	N	1100-1200	1700	36.50%	13.30%	0.20%	15.80%	12.60%	3.50%	2.60%	2.40%	0.00%	0.10%	0.80%	0.20%	0.30%	0.10%	6.20%	3.80%	1.60%	0.00%	100.00%
Kwai Chung Road	RD_38	PD	50	45.0	N	1200-1300	1570	36.80%	14.30%	0.30%	14.90%	10.70%	4.10%	1.80%	2.70%	0.00%	0.10%	0.50%	0.40%	0.50%	0.10%	6.10%	4.70%	2.00%	0.00%	100.00%
Kwai Chung Road	RD_38	PD	50	45.3	N	1300-1400	1520	38.90%	14.20%	0.20%	14.40%	10.60%	3.00%	2.50%	1.70%	0.00%	0.10%	0.30%	0.20%	0.30%	0.10%	6.70%	4.80%	2.00%	0.00%	100.00%
Kwai Chung Road	RD_38	PD	50	43.8	N	1400-1500	1750	40.50%	13.80%	0.20%	15.20%	12.10%	2.30%	1.20%	2.00%	0.00%	0.10%	0.90%	0.30%	0.30%	0.10%	5.30%	4.00%	1.70%	0.00%	100.00%
Kwai Chung Road	RD_38	PD	50	45.5	N	1500-1600	1500	40.10%	16.40%	0.20%	14.80%	10.60%	2.60%	0.90%	1.80%	0.00%	0.10%	1.10%	0.50%	0.60%	0.10%	6.00%	2.70%	1.50%	0.00%	100.00%
Kwai Chung Road	RD_38	PD	50	44.3	N	1600-1700	1680	38.40%	19.50%	0.10%	11.70%	6.60%	5.70%	1.90%	2.40%	0.00%	0.00%	0.70%	0.30%	0.40%	0.10%	6.10%	3.60%	2.50%	0.00%	100.00%
Kwai Chung Road	RD_38	PD	50	42.5	N	1700-1800	1940	46.80%	16.50%	0.10%	10.20%	5.20%	3.50%	1.20%	2.10%	0.00%	0.00%	0.50%	0.20%	0.20%	0.10%	6.60%	5.10%	1.70%	0.00%	100.00%
Kwai Chung Road	RD_38	PD	50	42.3	N	1800-1900	1970	50.70%	16.50%	0.10%	8.20%	3.20%	1.50%	1.50%	2.90%	0.00%	0.00%	0.40%	0.30%	0.30%	0.10%	7.00%	5.90%	1.40%	0.00%	100.00%
Kwai Chung Road	RD_38	PD	50	45.3	N	1900-2000	1520	47.40%	17.90%	0.00%	7.30%	3.40%	0.70%	0.40%	2.80%	0.00%	0.00%	0.90%	0.30%	0.50%	0.10%	9.50%	8.50%	0.30%	0.00%	100.00%
Kwai Chung Road	RD_38	PD	50	47.4	N	2000-2100	1220	42.20%	22.80%	0.00%	5.30%	4.20%	0.90%	0.40%	2.70%	0.00%	0.00%	1.20%	0.40%	0.60%	0.10%	9.30%	9.60%	0.30%	0.00%	100.00%
Kwai Chung Road	RD_38	PD	50	48.7	N	2100-2200	1030	40.40%	24.30%	0.00%	5.00%	3.10%	0.90%	1.10%	3.10%	0.00%	0.00%	1.70%	0.10%	0.30%	0.10%	10.00%	9.60%	0.30%	0.00%	100.00%
Kwai Chung Road	RD_38	PD	50	48.9	N	2200-2300	1000	41.00%	28.30%	0.00%	4.90%	2.30%	1.00%	0.60%	2.90%	0.00%	0.00%	0.80%	0.20%	0.30%	0.10%	10.00%	6.70%	0.90%	0.00%	100.00%
Kwai Chung Road	RD_38	PD	50	50.0	N	2300-0000	740	37.60%	31.20%	0.00%	4.90%	2.00%	1.00%	0.30%	2.90%	0.00%	0.00%	0.00%	0.10%	0.30%	0.10%	12.50%	6.70%	0.40%	0.00%	100.00%
Kwai Chung Road	RD_39	PD	50	50.0	N	0000-0100	830	34.30%	40.70%	0.00%	4.90%	3.30%	1.30%	0.40%	0.10%	0.00%	0.00%	0.10%	0.00%	0.10%	0.00%	7.50%	5.20%	2.10%	0.00%	100.00%
Kwai Chung Road	RD_39	PD	50	50.0	N	0100-0200	550	30.10%	46.70%	0.00%	5.50%	5.00%	1.30%	1.30%	0.00%	0.00%	0.00%	0.40%	0.20%	0.40%	0.00%	2.80%	3.50%	2.80%	0.00%	100.00%
Kwai Chung Road	RD_39	PD	50	50.0	N	0200-0300	470	26.00%	52.90%	0.00%	5.30%	4.50%	1.30%	0.40%	0.00%	0.00%	0.00%	0.60%	0.00%	0.00%	0.00%	1.50%	4.50%	3.00%	0.00%	100.00%
Kwai Chung Road	RD_39	PD	50	50.0	N	0300-0400	400	26.10%	47.60%	0.00%	7.10%	8.60%	2.00%	1.00%	0.00%	0.00%	0.00%	0.00%	0.00%	0.00%	0.00%	1.80%	2.30%	3.50%	0.00%	100.00%
Kwai Chung Road	RD_39	PD	50	50.0	N	0400-0500	390	16.40%	51.70%	0.00%	11.20%	8.30%	2.30%	0.50%	0.00%	0.00%	0.00%	1.00%	0.00%	0.30%	0.00%	2.90%	2.30%	3.10%	0.00%	100.00%
Kwai Chung Road	RD_39	PD	50	50.0	N	0500-0600	520	14.10%	44.40%	0.00%	10.80%	8.70%	2.30%	0.60%	4.80%	0.00%	0.00%	0.40%	0.20%	0.40%	0.00%	7.90%	2.50%	2.90%	0.00%	100.00%
Kwai Chung Road	RD_39	PD	50	50.0	N	0600-0700	960	19.60%	29.00%	0.00%	9.10%	7.40%	1.40%	0.80%	7.10%	0.00%	0.50%	1.30%	0.60%	1.30%	0.10%	11.50%	4.20%	6.10%	0.00%	100.00%
Kwai Chung Road	RD_39	PD	50	42.5	N	0700-0800	2390	39.20%	15.90%	0.00%	9.80%	8.30%	1.60%	0.70%	3.80%	0.00%	0.50%	1.70%	0.50%	1.10%	0.00%	7.80%	6.20%	2.90%	0.00%	100.00%
Kwai Chung Road	RD_39	PD	50	41.5	N	0800-0900	2570	37.70%	17.90%	0.10%	12.10%	9.40%	2.30%	0.90%	2.20%	0.00%	0.70%	1.00%	0.40%	0.70%	0.00%	7.10%	5.00%	2.50%	0.00%	100.00%
Kwai Chung Road	RD_39	PD	50	38.2	N	0900-1000	3180	36.50%	16.40%	0.20%	15.90%	11.90%	3.00%	0.90%	1.70%	0.00%	0.20%	1.20%	0.20%	0.30%	0.10%	5.40%	4.10%	2.00%	0.00%	100.00%
Kwai Chung Road	RD_39	PD	50	41.5	N	1000-1100	2580	34.20%	17.00%	0.20%	16.40%	11.60%	4.70%	2.40%	1.90%	0.00%	0.20%	0.50%	0.20%	0.40%	0.10%	3.90%	2.70%	3.60%	0.00%	100.00%
Kwai Chung Road	RD_39	PD	50	43.3	N	1100-1200	2260	33.00%	13.50%	0.30%	18.70%	13.50%	4.00%	2.30%	1.80%	0.00%	0.20%	0.80%	0.10%	0.30%	0.10%	4.60%	3.50%	3.30%	0.00%	100.00%
Kwai Chung Road	RD_39	PD	50	44.2	N	1200-1300	2090	33.30%	14.60%	0.20%	17.60%	11.40%	4.70%	1.60%	2.10%	0.00%	0.20%	0.40%	0.30%	0.60%	0.10%	4.60%	4.40%	3.90%	0.00%	100.00%
Kwai Chung Road	RD_39	PD	50	44.6	N	1300-1400	2020	35.40%	14.50%	0.20%	17.10%	11.40%	3.40%	2.20%	1.30%	0.00%	0.10%	0.30%	0.10%	0.30%	0.10%	5.10%	4.50%	4.00%	0.00%	100.00%
Kwai Chung Road	RD_39	PD	50	42.9	N	1400-1500	2320	36.70%	14.00%	0.30%	18.00%	13.10%	2.70%	1.10%	1.50%	0.00%	0.00%	0.80%	0.20%	0.40%	0.10%	4.00%	3.70%	3.40%	0.00%	100.00%
Kwai Chung Road	RD_39	PD	50	44.7	N	1500-1600	2000	36.10%	16.60%	0.20%	17.50%	11.40%	3.00%	0.80%	1.40%	0.00%	0.30%	1.00%	0.40%	0.60%	0.10%	4.50%	2.60%	3.50%	0.00%	100.00%
Kwai Chung Road	RD_39	PD	50	43.3	N	1600-1700	2250	33.60%	20.90%	0.10%	15.20%	7.80%	5.70%	1.90%	1.80%	0.00%	0.10%	0.80%	0.20%	0.40%	0.10%	4.50%	3.20%	3.70%	0.00%	100.00%
Kwai Chung Road	RD_39	PD	50	41.8	N	1700-1800	2530	41.90%	18.00%	0.20%	13.40%	6.30%	3.50%	1.20%	1.60%	0.00%	0.00%	0.60%	0.10%	0.30%	0.10%	5.10%	4.70%	3.00%	0.00%	100.00%
Kwai Chung Road	RD_39	PD	50	41.8	N	1800-1900	2520	46.30%	18.40%	0.10%	11.00%	3.90%	1.60%	1.50%	2.20%	0.00%	0.00%	0.60%	0.20%	0.40%	0.00%	5.50%	5.50%	2.80%	0.00%	100.00%
Kwai Chung Road	RD_39	PD	50	45.0	N	1900-2000	1940	44.80%	19.00%	0.00%	9.00%	3.80%	0.80%	0.40%	2.20%	0.00%	0.10%	0.90%	0.20%	0.50%	0.10%	7.40%	8.30%	2.50%	0.00%	100.00%
Kwai Chung Road	RD_39	PD	50	47.1	N	2000-2100	1570	39.50%	24.00%	0.00%	6.40%	4.70%	1.10%	0.40%	2.10%	0.00%	0.10%	1.10%	0.30%	0.60%	0.10%	7.20%	9.30%	3.10%	0.00%	100.00%
Kwai Chung Road	RD_39	PD	50	48.4	N	2100-2200	1330	38.00%	25.50%	0.00%	6.00%	3.50%	1.00%	1.00%	2.40%	0.00%	0.00%	1.60%	0.10%	0.30%	0.10%	7.80%	9.20%	3.50%	0.00%	100.00%
Kwai Chung Road	RD_39	PD	50	48.6	N	2200-2300	1290	38.10%	29.50%	0.00%	6.00%	2.60%	1.20%	0.50%	2.30%	0.00%	0.00%	0.80%	0.20%	0.40%	0.10%	7.80%	6.40%	4.10%	0.00%	100.00%
Kwai Chung Road	RD_39	PD	50	50.0	N	2300-0000	930	36.00%	33.30%	0.00%	6.10%	2.40%	1.20%	0.20%	2.30%	0.00%	0.00%	0.00%	0.10%	0.20%	0.10%	9.90%	6.60%	1.60%	0.00%	100.00%
Kwai Chung Road	RD_40	PD	50	50.0	N	0000-0100	390	30.60%	35.40%	0.00%	5.70%	4.20%	2.30%	0.50%	0.30%	0.00%	0.00%	0.00%	0.00%	0.00%	0.00%	13.20%	4.70%	3.10%	0.00%	100.00%
Kwai Chung Road	RD_40	PD	50	50.0	N	0100-0200	250	27.90%	42.10%	0.00%	6.60%	7.00%	2.50%	1.60%	0.00%	0.00%	0.00%	0.40%	0.00%	0.40%	0.00%	4.90%	3.30%	3.30%	0.00%	100.00%
Kwai Chung Road	RD_40	PD	50	50.0	N	0200-0300	210	24.40%	48.30%	0.00%	6.70%	6.20%	2.40%	0.50%	0.00%	0.00%	0.00%	1.00%	0.00%	0.00%	0.00%	2.90%	4.30%	3.30%	0.00%	100.00%
Kwai Chung Road	RD_40	PD	50	50.0	N	0300-0400	190	23.50%	42.10%	0.00%	8.70%	11.50%	3.80%	1.10%	0.00%	0.00%	0.00%	0.00%	0.00%	0.00%	0.00%	3.30%	2.20%	3.80%	0.00%	100.00%
Kwai Chung Road	RD_40	PD	50	50.0	N	0400-0500	190	14.40%	44.70%	0.00%	13.30%	11.00%	4.40%	0.60%	0.00%	0.00%	0.00%	1.10%	0.00%	0.00%	0.00%	5.00%	2.20%	3.30%	0.00%	100.00%
Kwai Chung Road	RD_40	PD	50	50.0	N	0500-0600	270	11.80%	35.40%	0.00%	11.80%	10.60%	3.80%	0.80%	7.20%	0.00%	0.00%	0.40%	0.00%	0.40%	0.00%	12.50%	2.30%	3.00%	0.00%	100.00%
Kwai Chung Road	RD_40	PD	50	50.0	N	0600-0700	510	15.60%	22.20%	0.00%	9.30%	8.70%	2.20%	0.80%	9.90%	0.40%	0.20%	1.20%	0.60%	1.00%	0.00%	17.60%	3.40%	6.90%	0.00%	100.00%
Kwai Chung Road	RD_40	PD	50	43.6	N	0700-0800	1100	32.50%	14.60%	0.00%	9.60%	8.10%	3.30%	0.50%	6.70%	1.10%	0.20%	1.60%	0.60%	1.50%	0.10%	11.20%	4.20%	4.20%	0.00%	100.00%
Kwai Chung Road	RD_40	PD	50	42.6	N	0800-0900	1190	31.10%	16.50%	0.10%	11.90%	9.30%	4.70%	0.70%	4.00%	2.00%	0.30%	0.90%	0.50%	0.80%	0.10%	10.10%	3.50%	3.50%	0.00%	100.00%
Kwai Chung Road	RD_40	PD	50	39.7	N	0900-1000	1450	30.70%	15.40%	0.10%	15.80%	11.90%	6.00%	0.70%	3.10%	0.30%	0.10%	1.10%	0.30%	0.40%	0.10%	7.90%	2.80%	3.30%	0.00%	100.00%
Kwai Chung Road	RD_40	PD	50	40.8	N	1000-1100	1350	27.80%	13.30%	0.10%	17.30%	13.90%	7.30%	2.50%	2.60%	0.10%	0.10%	0.40%	0.20%	0.30%	0.10%	6.10%	2.20%	5.70%	0.00%	100.00%
Kwai Chung Road	RD_40	PD	50	42.7	N	1100-1200	1180	26.10%	10.60%	0.20%	19.70%	16.00%	6.30%	2.40%	2.50%	0.30%	0.10%	0.70%	0.20%	0.30%	0.10%	7.30%	2.90%	4.30%	0.00%	100.00%
Kwai Chung Road	RD_40	PD	50	43.7	N	1200-1300	1090	26.30%	11.50%	0.20%	18.60%	13.70%	7.40%	1.70%	3.00%	0.20%	0.10%	0.40%	0.40%	0.50%	0.10%	7.20%	3.60%	5.10%	0.00%	100.00%
Kwai Chung Road	RD_40	PD	50	44.3	N	1300-1400	1040	28.90%	11.40%	0.10%	18.30%	13.80%	5.40%	2.30%	1.80%	0.00%	0.10%	0.30%	0.20%	0.30%	0.10%	8.10%	3.70%	5.20%	0.00%	100.00%
Kwai Chung Road	RD_40	PD	50	42.6	N	1400-1500	1190	30.10%	11.20%	0.20%	19.30%	15.90%	4.20%	1.10%	2.20%	0.40%	0.00%	0.80%	0.30%	0.30%	0.10%	6.30%	3.10%	4.50%	0.00%	100.00%
Kwai Chung Road	RD_40	PD	50	44.5	N	1500-1600	1020	29.70%	13.30%	0.20%	18.90%	13.90%	4.70%	0.90%	2.00%	0.60%	0.10%	1.00%	0.40%	0.50%	0.10%	7.20%	2.20%	4.30%	0.00%	100.00%
Kwai Chung Road	RD_40	PD	50	41.2	N	1600-1700	1320	25.80%	13.80%	0.20%	17.90%	13.40%	6.80%	2.40%	1.90%	0.20%	0.20%	0.80%	0.20%	0.10%	0.10%	7.90%	3.00%	5.30%	0.00%	100.00%
Kwai Chung Road	RD_40	PD	50	39.9	N	1700-1800	1430	33.90%	12.40%	0.10%	16.50%	11.40%	4.40%	1.50%	1.80%	0.10%	0.10%	0.60%	0.10%	0.10%	0.10%	9.10%	4.60%	3.20%	0.00%	100.00%
Kwai Chung Road	RD_40	PD	50	40.6	N	1800-1900	1370	38.90%	13.10%	0.10%	14.00%	7.30%	2.10%	2.10%	2.60%	0.00%	0.10%	0.60%	0.10%	0.10%	0.10%	10.30%	5.60%	2.90%	0.00%	100.00%
Kwai Chung Road	RD_40	PD	50	45.5	N	1900-2000	930	39.20%	16.10%	0.00%	10.30%	5.00%	1.40%	0.40%	3.50%	0.00%	0.00%	0.90%	0.20%	0.40%	0.10%	12.60%	7.30%	2.60%	0.00%	100.00%
Kwai Chung Road	RD_40	PD	50	47.5	N	2000-2100	750	34.60%	20.50%	0.00%	7.40%	6.20%	1.90%	0.40%	3.20%	0.00%	0.00%	1.10%	0.40%	0.50%	0.10%	12.30%	8.30%	3.10%	0.00%	100.00%
Kwai Chung Road	RD_40	PD	50	48.7	N	2100-2200	640	33.10%	21.80%	0.00%	7.00%	4.40%	1.70%	1.10%	3.80%	0.00%	0.00%	1.60%	0.20%	0.30%	0.20%	13.10%	8.20%	3.50%	0.00%	100.00%
Kwai Chung Road	RD_40	PD	50	48.9	N	2200-2300	620	33.60%	25.30%	0.00%	6.90%	3.30%	2.00%	0.70%	3.40%	0.00%	0.00%	0.80%	0.20%	0.30%	0.00%	13.20%	5.70%	4.60%	0.00%	100.00%
Kwai Chung Road	RD_40	PD	50	50.0	N	2300-0000	450	31.40%	28.20%	0.00%	6.90%	3.10%	2.00%	0.20%	3.60%	0.00%	0.00%	0.00%	0.00%	0.20%	0.00%	16.80%	5.80%	1.80%	0.00%	100.00%
Kwai Chung Road - Elevated Road	RD_41_42	PD	50	48.9	N	0000-0100	560	44.91%	41.56%	0.00%	3.28%	1.79%	0.90%	0.18%	0.00%	0.00%	0.00%	0.00%	0.00%	0.00%	0.00%	0.00%	6.87%	0.53%	0.00%	100.00%
Kwai Chung Road - Elevated Road	RD_41_42	PD	50	50.0	N	0100-0200	380	38.97%	47.51%	0.00%	3.59%	2.78%	0.82%	0.58%	0.00%	0.00%	0.00%	0.29%	0.00%	0.58%	0.00%	0.00%	4.36%	0.52%	0.00%	100.00%
Kwai Chung Road - Elevated Road	RD_41_42	PD	50	50.0	N	0200-0300	330	33.46%	52.97%	0.00%	3.42%	2.50%	0.58%	0.29%	0.00%	0.00%	0.00%	0.58%	0.00%	0.00%	0.00%	0.00%	5.91%	0.29%	0.00%	100.00%
Kwai Chung Road - Elevated Road	RD_41_42	PD	50	50.0	N	0300-0400	270	34.50%	49.70%	0.00%	5.00%	5.41%	1.12%	0.79%	0.00%	0.00%	0.00%	0.00%	0.00%	0.00%	0.00%	0.00%	3.09%	0.39%	0.00%	100.00%
Kwai Chung Road - Elevated Road	RD_41_42	PD	50	50.0	N	0400-0500	250	23.53%	57.23%	0.00%	7.98%	5.02%	1.68%	0.39%	0.00%	0.00%	0.00%	0.83%	0.00%	0.00%	0.00%	0.00%	3.35%	0.00%	0.00%	100.00%
Kwai Chung Road - Elevated Road	RD_41_42	PD	50	50.0	N	0500-0600	300	22.47%	54.37%	0.00%	9.01%	6.28%	1.71%	0.34%	0.00%	0.00%	0.00%	0.69%	0.00%	0.69%	0.00%	0.00%	3.77%	0.68%	0.00%	100.00%
Kwai Chung Road - Elevated Road	RD_41_42	PD	50	49.3	N	0600-0700	520	32.22%	37.31%	0.00%	7.62%	5.50%	0.96%	0.62%	1.55%	0.00%	0.79%	1.34%	0.96%	2.57%	0.00%	0.00%	6.79%	1.77%	0.00%	100.00%
Kwai Chung Road - Elevated Road	RD_41_42	PD	50	38.6	N	0700-0800	1430	51.20%	20.29%	0.00%	6.77%	4.36%	1.34%	0.40%	1.29%	0.00%	0.55%	1.86%	0.76%	2.86%	0.00%	0.00%	6.79%	1.52%	0.00%	100.00%
Kwai Chung Road - Elevated Road	RD_41_42	PD	50	37.5	N	0800-0900	1520	49.51%	23.07%	0.00%	8.43%	5.02%	1.89%	0.61%	0.70%	0.00%	0.65%	1.16%	0.61%	1.73%	0.00%	0.14%	5.57%	0.94%	0.00%	100.00%
Kwai Chung Road - Elevated Road	RD_41_42	PD	50	33.6	N	0900-1000	1850	49.00%	21.43%	0.10%	11.24%	6.46%	2.49%	0.51%	0.60%	0.00%	0.20%	1.31%	0.30%	0.76%	0.00%	0.00%	4.67%	0.93%	0.00%	100.00%
Kwai Chung Road - Elevated Road	RD_41_42	PD	50	36.8	N	1000-1100	1580	49.20%	19.02%	0.14%	12.11%	7.37%	3.30%	1.30%	0.32%	0.00%	0.20%	0.54%	0.30%	0.66%	0.00%	0.00%	3.90%	1.63%	0.00%	100.00%
Kwai Chung Road - Elevated Road	RD_41_42	PD	50	39.5	N	1100-1200	1360	48.62%	15.58%	0.14%	14.17%	8.66%	2.90%	1.36%	0.36%	0.00%	0.20%	0.70%	0.20%	0.60%	0.00%	0.00%	5.22%	1.29%	0.00%	100.00%
Kwai Chung Road - Elevated Road	RD_41_42	PD	50	40.5	N	1200-1300	1270	48.10%	16.49%	0.14%	13.18%	7.30%	3.34%	0.94%	0.42%	0.00%	0.26%	0.40%	0.46%	1.06%	0.00%	0.00%	6.32%	1.60%	0.00%	100.00%
Kwai Chung Road - Elevated Road	RD_41_42	PD	50	40.9	N	1300-1400	1240	50.89%	16.25%	0.06%	12.56%	7.17%	2.40%	1.20%	0.22%	0.00%	0.14%	0.34%	0.26%	0.54%	0.00%	0.00%	6.44%	1.53%	0.00%	100.00%
Kwai Chung Road - Elevated Road	RD_41_42	PD	50	38.3	N	1400-1500	1460	51.87%	15.57%	0.14%	13.12%	8.11%	1.90%	0.56%	0.24%	0.00%	0.06%	0.84%	0.30%	0.70%	0.00%	0.00%	5.28%	1.31%	0.00%	100.00%
Kwai Chung Road - Elevated Road	RD_41_42	PD	50	40.9	N	1500-1600	1240	51.59%	18.45%	0.06%	12.78%	7.01%	2.00%	0.40%	0.22%	0.00%	0.26%	0.94%	0.46%	1.12%	0.00%	0.00%	3.56%	1.15%	0.00%	100.00%
Kwai Chung Road - Elevated Road	RD_41_42	PD	50	37.8	N	1600-1700	1500	50.09%	18.87%	0.07%	11.74%	6.42%	3.18%	0.93%	0.00%	0.00%	0.40%	0.66%	0.27%	0.33%	0.00%	0.00%	5.38%	1.67%	0.00%	100.00%
Kwai Chung Road - Elevated Road	RD_41_42	PD	50	34.1	N	1700-1800	1800	58.59%	15.34%	0.07%	9.70%	4.86%	1.87%	0.56%	0.00%	0.00%	0.13%	0.43%	0.13%	0.23%	0.00%	0.00%	7.38%	0.70%	0.00%	100.00%
Kwai Chung Road - Elevated Road	RD_41_42	PD	50	33.0	N	1800-1900	1850	62.75%	15.14%	0.07%	7.70%	2.89%	0.84%	0.66%	0.00%	0.00%	0.07%	0.43%	0.23%	0.29%	0.00%	0.00%	8.36%	0.57%	0.00%	100.00%
Kwai Chung Road - Elevated Road	RD_41_42	PD	50	39.9	N	1900-2000	1320	58.38%	19.27%	0.00%	6.06%	2.16%	0.54%	0.26%	0.42%	0.00%	0.00%	0.88%	0.26%	0.86%	0.00%	0.00%	10.74%	0.18%	0.00%	100.00%
Kwai Chung Road - Elevated Road	RD_41_42	PD	50	43.1	N	2000-2100	1060	52.14%	24.81%	0.00%	4.30%	2.71%	0.64%	0.20%	0.38%	0.00%	0.00%	0.96%	0.50%	1.02%	0.00%	0.00%	12.17%	0.18%	0.00%	100.00%
Kwai Chung Road - Elevated Road	RD_41_42	PD	50	45.2	N	2100-2200	880	50.68%	26.65%	0.00%	4.18%	2.03%	0.60%	0.60%	0.48%	0.00%	0.00%	1.52%	0.12%	0.60%	0.00%	0.00%	12.30%	0.24%	0.00%	100.00%
Kwai Chung Road - Elevated Road	RD_41_42	PD	50	45.6	N	2200-2300	850	51.28%	30.93%	0.00%	4.04%	1.41%	0.84%	0.36%	0.36%	0.00%	0.00%	0.72%	0.24%	0.60%	0.00%	0.00%	8.51%	0.71%	0.00%	100.00%
Kwai Chung Road - Elevated Road	RD_41_42	PD	50	48.4	N	2300-0000	610	48.40%	35.10%	0.00%	4.30%	1.30%	0.80%	0.18%	0.34%	0.00%	0.00%	0.00%	0.00%	0.52%	0.00%	0.00%	8.71%	0.35%	0.00%	100.00%
Kwai Chung Road	RD_43	PD	50	50.0	N	0000-0100	600	31.30%	38.90%	0.00%	5.70%	3.50%	1.50%	0.50%	0.20%	0.00%	0.00%	0.20%	0.00%	0.00%	0.00%	10.40%	4.90%	2.90%	0.00%	100.00%
Kwai Chung Road	RD_43	PD	50	50.0	N	0100-0200	390	27.80%	45.00%	0.00%	6.50%	5.70%	1.60%	1.60%	0.00%	0.00%	0.00%	0.30%	0.00%	0.30%	0.00%	3.90%	3.40%	3.90%	0.00%	100.00%
Kwai Chung Road	RD_43	PD	50	50.0	N	0200-0300	340	24.30%	51.10%	0.00%	6.30%	5.10%	1.50%	0.60%	0.00%	0.00%	0.00%	0.60%	0.00%	0.00%	0.00%	2.10%	4.20%	4.20%	0.00%	100.00%
Kwai Chung Road	RD_43	PD	50	50.0	N	0300-0400	290	23.80%	45.60%	0.00%	8.00%	9.40%	2.40%	1.40%	0.00%	0.00%	0.00%	0.00%	0.00%	0.00%	0.00%	2.40%	2.10%	4.90%	0.00%	100.00%
Kwai Chung Road	RD_43	PD	50	50.0	N	0400-0500	290	14.80%	48.50%	0.00%	12.70%	9.20%	2.80%	0.70%	0.00%	0.00%	0.00%	1.10%	0.00%	0.00%	0.00%	3.90%	2.10%	4.20%	0.00%	100.00%
Kwai Chung Road	RD_43	PD	50	50.0	N	0500-0600	370	13.00%	42.80%	0.00%	12.50%	9.80%	2.70%	0.80%	0.00%	0.00%	0.00%	0.50%	0.00%	0.30%	0.00%	11.10%	2.40%	4.10%	0.00%	100.00%
Kwai Chung Road	RD_43	PD	50	50.0	N	0600-0700	750	16.70%	26.00%	0.00%	9.70%	7.70%	1.50%	0.90%	8.60%	0.00%	0.40%	1.10%	0.40%	0.80%	0.10%	14.70%	3.60%	7.80%	0.00%	100.00%
Kwai Chung Road	RD_43	PD	50	43.1	N	0700-0800	1710	35.70%	12.80%	0.00%	11.20%	9.40%	1.60%	0.90%	4.70%	0.00%	0.50%	1.80%	0.30%	0.90%	0.10%	10.70%	5.40%	4.00%	0.00%	100.00%
Kwai Chung Road	RD_43	PD	50	42.2	N	0800-0900	1840	34.30%	14.40%	0.10%	14.00%	10.80%	2.40%	1.20%	2.80%	0.00%	0.50%	1.00%	0.30%	0.50%	0.10%	9.80%	4.40%	3.40%	0.00%	100.00%
Kwai Chung Road	RD_43	PD	50	38.9	N	0900-1000	2290	33.00%	13.20%	0.20%	18.10%	13.60%	3.00%	1.10%	2.10%	0.00%	0.20%	1.20%	0.10%	0.30%	0.10%	7.40%	3.60%	2.80%	0.00%	100.00%
Kwai Chung Road	RD_43	PD	50	41.4	N	1000-1100	1940	29.80%	15.60%	0.30%	18.10%	12.50%	5.10%	2.70%	2.30%	0.00%	0.20%	0.50%	0.20%	0.30%	0.10%	5.20%	2.50%	4.60%	0.00%	100.00%
Kwai Chung Road	RD_43	PD	50	43.1	N	1100-1200	1720	28.70%	12.30%	0.30%	20.40%	14.30%	4.40%	2.60%	2.20%	0.00%	0.20%	0.70%	0.10%	0.20%	0.10%	6.10%	3.10%	4.30%	0.00%	100.00%

Road Name	Road ID	Road Type	Speed Limit (km/hr)	Average Speed (km/hr)	Start Emission Estimated by Broad Brush Approach (Y/N)	Hour	Total Vehicles (Veh/hr)	01 - Private Cars	02 - Taxi	03 - Light Goods Vehicles<=2.5t	04 - Light Goods Vehicles 2.5-3.5t	05 - Light Goods Vehicles>3.5t	06 - Medium Goods Vehicles<=15t	07 - Medium Goods Vehicles15-24t	08 - Public Light Buses	09 - Private Light Bus <=3.5t	10 - Private Light Bus >3.5t	11 - Non-franchised Bus<=6.4t	12 - Non-franchised Bus 6.4-15t	13 - Non-franchised Bus 15-24t	14 - Franchised Bus Single Deck	15 - Franchised Bus Double Deck	16 - Motorcycles	17 - Heavy Goods Vehicles>24t	18 - Non-franchised Bus >24t	Total
								PC	TAXI	LGV3	LGV4	LGV6	HGV7	HGV8	PLB	PV4	PV5	NFB6	NFB7	NFB8	FBSD	FBDD	MC	HGV9	NFB9	
Kwai Chung Road	RD_43	PD	50	44.1	N	1200-1300	1580	29.00%	13.30%	0.30%	19.30%	12.20%	5.10%	1.80%	2.60%	0.00%	0.20%	0.40%	0.30%	0.40%	0.10%	6.10%	3.90%	5.00%	0.00%	100.00%
Kwai Chung Road	RD_43	PD	50	44.5	N	1300-1400	1520	31.00%	13.20%	0.20%	18.80%	12.10%	3.80%	2.60%	1.60%	0.00%	0.10%	0.30%	0.10%	0.20%	0.10%	6.70%	4.00%	5.20%	0.00%	100.00%
Kwai Chung Road	RD_43	PD	50	42.9	N	1400-1500	1740	32.30%	12.90%	0.30%	19.90%	14.10%	2.90%	1.20%	1.80%	0.00%	0.10%	0.80%	0.20%	0.30%	0.10%	5.30%	3.40%	4.40%	0.00%	100.00%
Kwai Chung Road	RD_43	PD	50	44.7	N	1500-1600	1500	32.00%	15.30%	0.30%	19.40%	12.30%	3.30%	0.90%	1.70%	0.00%	0.20%	0.90%	0.30%	0.40%	0.10%	6.00%	2.30%	4.60%	0.00%	100.00%
Kwai Chung Road	RD_43	PD	50	42.8	N	1600-1700	1760	28.70%	21.70%	0.20%	16.20%	7.60%	6.70%	2.00%	2.30%	0.00%	0.20%	0.70%	0.20%	0.20%	0.10%	5.80%	3.00%	4.40%	0.00%	100.00%
Kwai Chung Road	RD_43	PD	50	41.4	N	1700-1800	1950	36.30%	19.10%	0.20%	14.60%	6.30%	4.20%	1.30%	2.10%	0.00%	0.10%	0.60%	0.10%	0.20%	0.10%	6.60%	4.50%	3.70%	0.00%	100.00%
Kwai Chung Road	RD_43	PD	50	41.6	N	1800-1900	1920	40.60%	19.70%	0.20%	12.00%	3.90%	1.90%	1.70%	2.90%	0.00%	0.10%	0.50%	0.20%	0.20%	0.10%	7.20%	5.30%	3.50%	0.00%	100.00%
Kwai Chung Road	RD_43	PD	50	45.4	N	1900-2000	1410	40.70%	17.90%	0.00%	10.20%	4.30%	0.90%	0.40%	2.80%	0.00%	0.10%	0.90%	0.10%	0.40%	0.10%	10.10%	7.70%	3.40%	0.00%	100.00%
Kwai Chung Road	RD_43	PD	50	47.3	N	2000-2100	1140	36.00%	22.70%	0.00%	7.30%	5.20%	1.20%	0.40%	2.70%	0.00%	0.00%	1.10%	0.30%	0.40%	0.10%	9.80%	8.60%	4.20%	0.00%	100.00%
Kwai Chung Road	RD_43	PD	50	48.5	N	2100-2200	980	34.40%	24.00%	0.00%	6.80%	3.80%	1.10%	1.10%	3.10%	0.00%	0.00%	1.50%	0.10%	0.20%	0.10%	10.50%	8.50%	4.80%	0.00%	100.00%
Kwai Chung Road	RD_43	PD	50	48.7	N	2200-2300	950	34.60%	27.80%	0.00%	6.80%	2.80%	1.30%	0.60%	2.90%	0.00%	0.00%	0.70%	0.10%	0.30%	0.10%	10.50%	5.90%	5.60%	0.00%	100.00%
Kwai Chung Road	RD_43	PD	50	50.0	N	2300-0000	680	32.60%	31.40%	0.00%	6.90%	2.70%	1.30%	0.30%	2.90%	0.00%	0.00%	0.00%	0.00%	0.10%	0.10%	13.50%	6.00%	2.20%	0.00%	100.00%
Castle Peak Road - Kwai Chung	RD_44	PD	50	50.0	N	0000-0100	210	38.30%	38.70%	0.00%	3.50%	2.50%	1.50%	0.50%	2.50%	0.00%	0.00%	0.00%	0.00%	0.00%	0.00%	7.50%	4.50%	0.50%	0.00%	100.00%
Castle Peak Road - Kwai Chung	RD_44	PD	50	50.0	N	0100-0200	130	35.80%	47.90%	0.00%	4.10%	4.10%	1.60%	0.80%	0.00%	0.00%	0.00%	0.80%	0.00%	0.00%	0.00%	1.60%	3.30%	0.00%	0.00%	100.00%
Castle Peak Road - Kwai Chung	RD_44	PD	50	50.0	N	0200-0300	110	30.80%	54.40%	0.00%	3.70%	3.70%	0.90%	0.00%	0.00%	0.00%	0.00%	0.90%	0.00%	0.00%	0.00%	1.90%	3.70%	0.00%	0.00%	100.00%
Castle Peak Road - Kwai Chung	RD_44	PD	50	50.0	N	0300-0400	90	31.10%	48.90%	0.00%	5.60%	6.70%	2.20%	1.10%	0.00%	0.00%	0.00%	0.00%	0.00%	0.00%	0.00%	2.20%	2.20%	0.00%	0.00%	100.00%
Castle Peak Road - Kwai Chung	RD_44	PD	50	50.0	N	0400-0500	90	20.20%	54.80%	0.00%	8.30%	7.10%	2.40%	0.00%	0.00%	0.00%	0.00%	2.40%	0.00%	0.00%	0.00%	2.40%	2.40%	0.00%	0.00%	100.00%
Castle Peak Road - Kwai Chung	RD_44	PD	50	50.0	N	0500-0600	110	18.30%	48.60%	0.00%	9.20%	7.30%	2.80%	0.90%	0.00%	0.00%	0.00%	0.90%	0.00%	0.00%	0.00%	9.20%	2.80%	0.00%	0.00%	100.00%
Castle Peak Road - Kwai Chung	RD_44	PD	50	50.0	N	0600-0700	240	21.60%	27.70%	0.00%	6.40%	5.10%	1.30%	0.80%	16.10%	0.80%	2.10%	1.70%	0.40%	0.80%	0.00%	11.00%	3.40%	0.80%	0.00%	100.00%
Castle Peak Road - Kwai Chung	RD_44	PD	50	49.3	N	0700-0800	580	46.80%	17.10%	0.00%	6.10%	4.70%	1.40%	0.20%	6.10%	0.50%	0.70%	1.90%	0.30%	0.90%	0.00%	8.10%	4.30%	0.90%	0.00%	100.00%
Castle Peak Road - Kwai Chung	RD_44	PD	50	48.9	N	0800-0900	620	46.10%	19.80%	0.00%	7.50%	5.40%	2.00%	0.30%	3.60%	1.00%	0.80%	1.10%	0.30%	0.50%	0.00%	7.50%	3.60%	0.50%	0.00%	100.00%
Castle Peak Road - Kwai Chung	RD_44	PD	50	47.7	N	0900-1000	730	46.20%	18.80%	0.10%	10.30%	7.10%	2.60%	0.30%	2.90%	0.10%	0.30%	1.40%	0.10%	0.30%	0.00%	6.00%	3.00%	0.50%	0.00%	100.00%
Castle Peak Road - Kwai Chung	RD_44	PD	50	49.1	N	1000-1100	600	40.50%	17.10%	0.20%	12.20%	8.90%	5.40%	1.80%	4.40%	0.30%	0.70%	0.80%	0.20%	0.30%	0.00%	4.00%	2.50%	0.70%	0.00%	100.00%
Castle Peak Road - Kwai Chung	RD_44	PD	50	50.0	N	1100-1200	520	39.20%	13.70%	0.20%	14.10%	10.30%	4.60%	1.90%	4.30%	0.60%	1.00%	1.20%	0.00%	0.20%	0.00%	4.80%	3.30%	0.60%	0.00%	100.00%
Castle Peak Road - Kwai Chung	RD_44	PD	50	50.0	N	1200-1300	480	39.70%	14.60%	0.20%	13.20%	8.80%	5.40%	1.30%	5.00%	0.40%	0.80%	0.60%	0.20%	0.40%	0.00%	4.80%	4.00%	0.60%	0.00%	100.00%
Castle Peak Road - Kwai Chung	RD_44	PD	50	50.0	N	1300-1400	460	42.60%	15.00%	0.20%	13.00%	8.80%	4.00%	1.80%	3.10%	0.00%	0.70%	0.40%	0.00%	0.20%	0.00%	5.30%	4.20%	0.70%	0.00%	100.00%
Castle Peak Road - Kwai Chung	RD_44	PD	50	49.8	N	1400-1500	540	43.60%	14.20%	0.20%	13.50%	9.90%	3.00%	0.90%	3.60%	0.90%	0.20%	1.30%	0.20%	0.40%	0.00%	4.10%	3.40%	0.60%	0.00%	100.00%
Castle Peak Road - Kwai Chung	RD_44	PD	50	50.0	N	1500-1600	470	42.70%	16.60%	0.20%	12.90%	8.60%	3.40%	0.60%	3.20%	1.30%	1.10%	1.50%	0.20%	0.40%	0.00%	4.50%	2.40%	0.40%	0.00%	100.00%
Castle Peak Road - Kwai Chung	RD_44	PD	50	49.4	N	1600-1700	570	33.70%	16.30%	0.20%	12.50%	8.10%	7.40%	2.30%	5.50%	1.20%	3.20%	1.90%	0.00%	0.20%	0.00%	3.90%	3.20%	0.40%	0.00%	100.00%
Castle Peak Road - Kwai Chung	RD_44	PD	50	48.8	N	1700-1800	630	43.40%	14.50%	0.20%	11.40%	6.80%	4.70%	1.40%	5.10%	0.60%	1.00%	1.40%	0.00%	0.20%	0.00%	4.30%	4.80%	0.20%	0.00%	100.00%
Castle Peak Road - Kwai Chung	RD_44	PD	50	48.9	N	1800-1900	620	47.90%	14.70%	0.20%	9.40%	4.20%	2.10%	1.80%	7.10%	0.00%	0.50%	1.30%	0.00%	0.20%	0.00%	4.70%	5.70%	0.20%	0.00%	100.00%
Castle Peak Road - Kwai Chung	RD_44	PD	50	50.0	N	1900-2000	470	50.40%	18.10%	0.00%	6.40%	2.80%	0.90%	0.20%	5.10%	0.00%	0.20%	1.30%	0.00%	0.40%	0.00%	7.20%	7.00%	0.00%	0.00%	100.00%
Castle Peak Road - Kwai Chung	RD_44	PD	50	50.0	N	2000-2100	380	44.70%	23.10%	0.00%	4.50%	3.40%	1.30%	0.30%	4.80%	0.00%	0.30%	1.60%	0.30%	0.50%	0.00%	7.20%	8.00%	0.00%	0.00%	100.00%
Castle Peak Road - Kwai Chung	RD_44	PD	50	50.0	N	2100-2200	320	42.90%	24.70%	0.00%	4.40%	2.50%	0.90%	0.60%	5.60%	0.00%	0.00%	2.50%	0.00%	0.30%	0.00%	7.50%	8.10%	0.00%	0.00%	100.00%
Castle Peak Road - Kwai Chung	RD_44	PD	50	50.0	N	2200-2300	310	43.60%	28.40%	0.00%	4.20%	1.90%	1.30%	0.30%	5.20%	0.00%	0.00%	1.30%	0.00%	0.30%	0.00%	7.70%	5.50%	0.30%	0.00%	100.00%
Castle Peak Road - Kwai Chung	RD_44	PD	50	50.0	N	2300-0000	230	40.10%	31.70%	0.00%	4.40%	1.80%	1.30%	0.00%	5.30%	0.00%	0.00%	0.00%	0.00%	0.00%	0.00%	9.70%	5.70%	0.00%	0.00%	100.00%
Castle Peak Road - Kwai Chung - Elevated	RD_45_46	PD	50	49.5	N	0000-0100	460	36.83%	54.33%	0.00%	2.23%	0.90%	0.48%	0.00%	0.00%	0.00%	0.00%	0.23%	0.00%	0.00%	0.00%	0.00%	4.52%	0.48%	0.00%	100.00%
Castle Peak Road - Kwai Chung - Elevated	RD_45_46	PD	50	50.0	N	0100-0200	310	31.43%	60.84%	0.00%	2.68%	1.37%	0.00%	0.00%	0.00%	0.00%	0.00%	0.35%	0.00%	0.31%	0.00%	0.00%	2.68%	0.35%	0.00%	100.00%
Castle Peak Road - Kwai Chung - Elevated	RD_45_46	PD	50	50.0	N	0200-0300	280	25.69%	66.26%	0.00%	2.16%	0.74%	0.00%	0.00%	0.00%	0.00%	0.00%	1.46%	0.00%	0.00%	0.00%	0.00%	3.69%	0.00%	0.00%	100.00%
Castle Peak Road - Kwai Chung - Elevated	RD_45_46	PD	50	50.0	N	0300-0400	220	28.53%	64.35%	0.00%	3.33%	1.90%	0.00%	0.00%	0.00%	0.00%	0.00%	0.00%	0.00%	0.00%	0.00%	0.00%	1.90%	0.00%	0.00%	100.00%
Castle Peak Road - Kwai Chung - Elevated	RD_45_46	PD	50	50.0	N	0400-0500	220	18.25%	69.88%	0.00%	5.37%	1.97%	0.51%	0.00%	0.00%	0.00%	0.00%	2.04%	0.00%	0.00%	0.00%	0.00%	1.97%	0.00%	0.00%	100.00%
Castle Peak Road - Kwai Chung - Elevated	RD_45_46	PD	50	50.0	N	0500-0600	280	16.27%	62.14%	0.00%	5.27%	2.24%	0.73%	0.00%	9.26%	0.00%	0.00%	1.11%	0.00%	0.34%	0.00%	0.00%	2.24%	0.39%	0.00%	100.00%
Castle Peak Road - Kwai Chung - Elevated	RD_45_46	PD	50	50.0	N	0600-0700	470	23.59%	42.99%	0.00%	4.76%	1.99%	0.45%	0.00%	14.14%	0.00%	1.99%	2.67%	0.65%	1.73%	0.00%	0.00%	3.95%	1.09%	0.00%	100.00%
Castle Peak Road - Kwai Chung - Elevated	RD_45_46	PD	50	43.3	N	0700-0800	1040	43.93%	27.10%	0.00%	4.76%	2.05%	0.40%	0.00%	7.26%	0.00%	2.02%	4.00%	0.66%	2.59%	0.00%	0.00%	4.48%	0.76%	0.00%	100.00%
Castle Peak Road - Kwai Chung - Elevated	RD_45_46	PD	50	42.8	N	0800-0900	1080	43.29%	31.63%	0.00%	6.24%	2.33%	0.66%	0.00%	4.36%	0.00%	2.58%	2.51%	0.62%	1.54%	0.00%	0.00%	3.78%	0.46%	0.00%	100.00%
Castle Peak Road - Kwai Chung - Elevated	RD_45_46	PD	50	40.5	N	0900-1000	1270	44.47%	30.69%	0.00%	8.53%	3.18%	0.90%	0.00%	3.57%	0.00%	0.87%	2.91%	0.31%	0.79%	0.00%	0.00%	3.27%	0.51%	0.00%	100.00%
Castle Peak Road - Kwai Chung - Elevated	RD_45_46	PD	50	42.3	N	1000-1100	1120	45.66%	28.58%	0.09%	9.73%	3.50%	1.20%	0.11%	4.14%	0.00%	0.73%	1.29%	0.25%	0.64%	0.00%	0.00%	2.97%	1.11%	0.00%	100.00%
Castle Peak Road - Kwai Chung - Elevated	RD_45_46	PD	50	44.5	N	1100-1200	940	46.49%	23.93%	0.09%	11.69%	4.37%	0.95%	0.11%	4.12%	0.00%	0.88%	1.83%	0.11%	0.52%	0.00%	0.00%	4.03%	0.88%	0.00%	100.00%
Castle Peak Road - Kwai Chung - Elevated	RD_45_46	PD	50	45.2	N	1200-1300	880	45.58%	24.98%	0.09%	10.64%	3.53%	1.15%	0.11%	4.80%	0.00%	0.88%	1.01%	0.41%	0.89%	0.00%	0.00%	4.92%	1.02%	0.00%	100.00%
Castle Peak Road - Kwai Chung - Elevated	RD_45_46	PD	50	45.6	N	1300-1400	850	48.72%	24.97%	0.00%	10.51%	3.60%	0.85%	0.11%	2.98%	0.00%	0.58%	0.81%	0.11%	0.62%	0.00%	0.00%	5.01%	1.11%	0.00%	100.00%
Castle Peak Road - Kwai Chung - Elevated	RD_45_46	PD	50	43.7	N	1400-1500	1010	49.45%	23.70%	0.09%	10.64%	4.07%	0.65%	0.00%	3.35%	0.00%	0.20%	2.02%	0.31%	0.57%	0.00%	0.00%	4.03%	0.93%	0.00%	100.00%
Castle Peak Road - Kwai Chung - Elevated	RD_45_46	PD	50	45.2	N	1500-1600	880	47.45%	27.29%	0.00%	10.12%	3.40%	0.69%	0.00%	2.95%	0.00%	0.92%	2.36%	0.46%	0.95%	0.00%	0.00%	2.73%	0.67%	0.00%	100.00%
Castle Peak Road - Kwai Chung - Elevated	RD_45_46	PD	50	42.0	N	1600-1700	1150	45.10%	28.84%	0.09%	9.46%	2.90%	1.05%	0.11%	4.04%	0.00%	0.80%	1.80%	0.16%	0.27%	0.00%	0.00%	4.01%	1.38%	0.00%	100.00%
Castle Peak Road - Kwai Chung - Elevated	RD_45_46	PD	50	39.6	N	1700-1800	1350	53.74%	23.78%	0.09%	8.03%	2.22%	0.60%	0.05%	3.51%	0.00%	0.21%	1.32%	0.05%	0.16%	0.00%	0.00%	5.65%	0.57%	0.00%	100.00%
Castle Peak Road - Kwai Chung - Elevated	RD_45_46	PD	50	38.7	N	1800-1900	1420	56.33%	22.95%	0.05%	6.24%	1.24%	0.30%	0.05%	4.50%	0.00%	0.16%	1.13%	0.16%	0.16%	0.00%	0.00%	6.26%	0.48%	0.00%	100.00%
Castle Peak Road - Kwai Chung - Elevated	RD_45_46	PD	50	44.0	N	1900-2000	980	51.72%	27.33%	0.00%	4.54%	1.05%	0.20%	0.00%	4.22%	0.00%	0.20%	2.01%	0.22%	0.69%	0.00%	0.00%	7.73%	0.09%	0.00%	100.00%
Castle Peak Road - Kwai Chung - Elevated	RD_45_46	PD	50	46.2	N	2000-2100	800	44.95%	34.04%	0.00%	3.18%	1.24%	0.25%	0.00%	4.05%	0.00%	0.14%	2.16%	0.41%	0.91%	0.00%	0.00%	8.56%	0.14%	0.00%	100.00%
Castle Peak Road - Kwai Chung - Elevated	RD_45_46	PD	50	47.5	N	2100-2200	690	42.87%	36.14%	0.00%	3.08%	0.89%	0.30%	0.00%	4.45%	0.00%	0.00%	3.26%	0.17%	0.28%	0.00%	0.00%	8.44%	0.13%	0.00%	100.00%
Castle Peak Road - Kwai Chung - Elevated	RD_45_46	PD	50	47.7	N	2200-2300	670	42.51%	41.04%	0.00%	2.82%	0.59%	0.30%	0.00%	4.03%	0.00%	0.00%	1.67%	0.17%	0.58%	0.00%	0.00%	5.82%	0.47%	0.00%	100.00%
Castle Peak Road - Kwai Chung - Elevated	RD_45_46	PD	50	49.4	N	2300-0000	500	39.57%	45.80%	0.00%	3.05%	0.65%	0.44%	0.00%	4.28%	0.00%	0.00%	0.00%	0.00%	0.23%	0.00%	0.00%	5.76%	0.21%	0.00%	100.00%
Castle Peak Road - Kwai Chung	RD_47	PD	50	50.0	N	0000-0100	220	33.60%	49.80%	0.00%	3.80%	1.90%	0.90%	0.00%	0.00%	0.00%	0.00%	0.00%	0.00%	0.00%	0.00%	3.30%	6.20%	0.50%	0.00%	100.00%
Castle Peak Road - Kwai Chung	RD_47	PD	50	50.0	N	0100-0200	150	29.10%	56.00%	0.00%	4.30%	2.80%	0.70%	0.70%	0.00%	0.00%	0.00%	0.00%	0.00%	0.00%	0.00%	1.40%	4.30%	0.70%	0.00%	100.00%
Castle Peak Road - Kwai Chung	RD_47	PD	50	50.0	N	0200-0300	130	24.60%	61.80%	0.00%	4.00%	2.40%	0.80%	0.00%	0.00%	0.00%	0.00%	0.80%	0.00%	0.00%	0.00%	0.00%	5.60%	0.00%	0.00%	100.00%
Castle Peak Road - Kwai Chung	RD_47	PD	50	50.0	N	0300-0400	100	26.00%	59.00%	0.00%	6.00%	5.00%	1.00%	0.00%	0.00%	0.00%	0.00%	0.00%	0.00%	0.00%	0.00%	0.00%	3.00%	0.00%	0.00%	100.00%
Castle Peak Road - Kwai Chung	RD_47	PD	50	50.0	N	0400-0500	100	16.50%	63.90%	0.00%	9.30%	5.20%	1.00%	0.00%	0.00%	0.00%	0.00%	1.00%	0.00%	0.00%	0.00%	0.00%	3.10%	0.00%	0.00%	100.00%
Castle Peak Road - Kwai Chung	RD_47	PD	50	50.0	N	0500-0600	120	15.00%	60.00%	0.00%	9.20%	5.80%	1.70%	0.00%	0.00%	0.00%	0.00%	0.00%	0.00%	0.00%	0.00%	4.20%	3.30%	0.80%	0.00%	100.00%
Castle Peak Road - Kwai Chung	RD_47	PD	50	50.0	N	0600-0700	220	21.60%	39.90%	0.00%	7.80%	5.00%	0.90%	0.50%	7.30%	0.00%	2.80%	0.90%	0.50%	0.90%	0.00%	5.50%	5.50%	0.90%	0.00%	100.00%
Castle Peak Road - Kwai Chung	RD_47	PD	50	49.8	N	0700-0800	540	42.40%	23.50%	0.00%	6.90%	5.00%	0.70%	0.20%	4.30%	0.60%	1.50%	1.50%	0.70%	1.50%	0.00%	3.70%	6.00%	1.50%	0.00%	100.00%
Castle Peak Road - Kwai Chung	RD_47	PD	50	49.3	N	0800-0900	580	40.90%	26.50%	0.00%	8.70%	5.70%	1.00%	0.30%	2.60%	1.00%	1.70%	0.90%	0.50%	0.90%	0.00%	3.50%	4.90%	0.90%	0.00%	100.00%
Castle Peak Road - Kwai Chung	RD_47	PD	50	48.1	N	0900-1000	690	41.20%	25.40%	0.10%	11.70%	7.60%	1.50%	0.30%	2.00%	0.10%	0.60%	1.00%	0.30%	0.40%	0.00%	2.80%	4.10%	0.90%	0.00%	100.00%
Castle Peak Road - Kwai Chung	RD_47	PD	50	49.3	N	1000-1100	580	38.30%	23.70%	0.20%	14.70%	8.10%	3.10%	1.20%	1.90%	0.00%	0.90%	0.50%	0.20%	0.30%	0.00%	1.90%	3.80%	1.20%	0.00%	100.00%
Castle Peak Road - Kwai Chung	RD_47	PD	50	50.0	N	1100-1200	500	37.40%	19.30%	0.20%	17.10%	9.60%	2.80%	1.20%	1.80%	0.20%	1.00%	0.60%	0.20%	0.20%	0.00%	2.40%	5.00%	1.00%	0.00%	100.00%
Castle Peak Road - Kwai Chung	RD_47	PD	50	50.0	N	1200-1300	470	37.20%	20.40%	0.20%	15.90%	8.00%	3.20%	0.90%	2.20%	0.00%	1.10%	0.40%	0.40%	0.40%	0.00%	2.40%	6.20%	1.10%	0.00%	100.00%
Castle Peak Road - Kwai Chung	RD_47	PD	50	50.0	N	1300-1400	450	39.80%	20.30%	0.20%	15.40%	8.00%	2.50%	1.10%	1.30%	0.00%	0.70%	0.20%	0.20%	0.20%	0.00%	2.70%	6.30%	1.10%	0.00%	100.00%
Castle Peak Road - Kwai Chung	RD_47	PD	50	50.0	N	1400-1500	520	41.10%	19.70%	0.20%	16.20%	9.10%	1.70%	0.60%	1.50%	0.20%	0.20%	0.80%	0.20%	0.40%	0.00%	1.90%	5.20%	1.00%	0.00%	100.00%
Castle Peak Road - Kwai Chung	RD_47	PD	50	50.0	N	1500-1600	460	40.30%	23.00%	0.20%	15.50%	7.70%	2.00%	0.40%	1.30%	0.20%	1.10%	0.90%	0.40%	0.40%	0.00%	2.20%	3.50%	0.90%	0.00%	100.00%
Castle Peak Road - Kwai Chung	RD_47	PD	50	49.4	N	1600-1700	570	34.70%	24.20%	0.20%	16.00%	6.20%	4.60%	1.20%	1.40%	0.00%	2.70%	0.70%	0.00%	0.00%	0.00%	2.10%	5.30%	0.70%	0.00%	100.00%
Castle Peak Road - Kwai Chung	RD_47	PD	50	48.7	N	1700-1800	640	43.00%	20.80%	0.20%	14.20%	5.00%	2.80%	0.80%	1.30%	0.00%	0.80%	0.50%	0.00%	0.00%	0.00%	2.40%	7.90%	0.30%	0.00%	100.00%
Castle Peak Road - Kwai Chung	RD_47	PD	50	48.7	N	1800-1900	640	47.30%	21.10%	0.20%	11.50%	3.10%	1.30%	0.90%	1.70%	0.00%	0.50%	0.50%	0.00%	0.00%	0.00%	2.50%	9.10%	0.30%	0.00%	100.00%
Castle Peak Road - Kwai Chung	RD_47	PD	50	50.0	N	1900-2000	470	46.90%	24.60%	0.00%	7.50%	2.60%	0.40%	0.20%	2.10%	0.00%	0.20%	0.60%	0.20%	0.40%	0.00%	3.40%	10.70%	0.20%	0.00%	100.00%
Castle Peak Road - Kwai Chung	RD_47	PD	50	50.0	N	2000-2100	390	40.40%	30.90%	0.00%	5.20%	2.90%	0.80%	0.30%	2.10%	0.00%	0.30%	0.80%	0.30%	0.50%	0.00%	3.40%	11.80%	0.30%	0.00%	100.00%
Castle Peak Road - Kwai Chung	RD_47	PD	50	50.0	N	2100-2200	330	39.20%	32.90%	0.00%	5.00%	2.20%	0.60%	0.60%	2.20%	0.00%	0.00%	1.20%	0.00%	0.30%	0.00%	3.70%	11.80%	0.30%	0.00%	100.00%
Castle Peak Road - Kwai Chung	RD_47	PD	50	50.0	N	2200-2300	320	39.60%	37.90%	0.00%	4.80%	1.60%	0.60%	0.30%	2.20%	0.00%	0.00%	0.60%	0.00%	0.30%	0.00%	3.50%	8.30%	0.30%	0.00%	100.00%
Castle Peak Road - Kwai Chung	RD_47	PD	50	50.0	N	2300-0000	240	36.20%	41.80%	0.00%	4.70%	1.30%	0.90%	0.00%	2.20%	0.00%	0.00%	0.00%	0.00%	0.00%	0.00%	4.30%	8.20%	0.40%	0.00%	100.00%
Castle Peak Road - Kwai Chung	RD_48	PD	50	50.0	N	0000-0100	370	42.20%	40.30%	0.00%	3.20%	1.60%	0.80%	0.30%	1.60%	0.00%	0.00%	0.30%	0.00%	0.00%	0.00%	4.10%	5.10%	0.50%	0.00%	100.00%
Castle Peak Road - Kwai Chung	RD_48	PD	50	50.0	N	0100-0200	240	38.00%	47.30%	0.00%	3.80%	3.00%	0.80%	0.40%	0.00%	0.00%	0.00%	0.80%	0.00%	0.40%	0.00%	1.70%	3.40%	0.40%	0.00%	100.00%
Castle Peak Road - Kwai Chung	RD_48	PD	50	50.0	N	0200-0300	210	32.50%	53.10%	0.00%	3.30%	2.40%	1.00%	0.00%	0.00%	0.00%	0.00%	1.90%	0.00%	0.00%	0.00%	1.00%	4.30%	0.50%	0.00%	100.00%
Castle Peak Road - Kwai Chung	RD_48	PD	50	50.0	N	0300-0400	170	33.90%	49.90%	0.00%	4.80%	4.80%	1.80%	0.60%	0.00%	0.00%	0.00%	0.00%	0.00%	0.00%	0.00%	1.20%	2.40%	0.60%	0.00%	100.00%
Castle Peak Road - Kwai Chung	RD_48	PD	50	50.0	N	0400-0500	160	22.00%	55.40%	0.00%	8.20%	5.00%	1.90%	0.00%	0.00%	0.00%	0.00%	3.10%	0.00%	0.00%	0.00%	1.90%	2.50%	0.00%	0.00%	100.00%
Castle Peak Road - Kwai Chung	RD_48	PD	50	50.0	N	0500-0600	200	20.80%	51.90%	0.00%	8.60%	5.60%	2.00%	0.50%	0.00%	0.00%	0.00%	1.50%	0.00%	0.50%	0.00%	5.10%	3.00%	0.50%	0.00%	100.00%
Castle Peak Road - Kwai Chung	RD_48	PD	50	50.0	N	0600-0700	460	22.80%	27.10%	0.00%	5.70%	3.70%	0.90%	0.20%	21.70%	0.40%	2.40%	3.10%	0.20%	0.90%	0.00%	5.90%	3.90%	1.10%	0.00%	100.00%
Castle Peak Road - Kwai Chung	RD_48	PD	50	48.4	N	0700-0800	1070	45.50%	17.00%	0.00%	5.40%	3.50%	0.90%	0.10%	10.20%	0.30%	2.00%	4.10%	0.40%	1.30%	0.00%	4.40%	4.10%	0.80%	0.00%	100.00%
Castle Peak Road - Kwai Chung	RD_48	PD	50	48.2	N	0800-0900	1100	45.60%	20.00%	0.00%	7.00%	4.20%	1.50%	0.20%	6.20%	0.50%	2.70%	2.70%	0.30%	0.80%	0.00%	4.20%	3.60%	0.50%	0.00%	100.00%
Castle Peak Road - Kwai Chung	RD_48	PD	50	46.9	N	0900-1000	1290	46.60%	19.30%	0.10%	9.60%	5.60%	1.90%	0.20%	5.10%	0.10%	0.90%	3.10%	0.20%	0.40%	0.00%	3.40%	3.00%	0.50%	0.00%	100.00%
Castle Peak Road - Kwai Chung	RD_48	PD	50	48.2	N	1000-1100	1110	44.30%	17.70%	0.20%	11.30%	6.60%	3.40%	0.90%	6.40%	0.20%	0.80%	1.40%	0.10%	0.40%	0.00%	2.30%	2.80%	1.20%	0.00%	100.00%
Castle Peak Road - Kwai Chung	RD_48	PD	50	49.2	N	1100-1200	950	43.50%	14.30%	0.20%	13.20%	7.80%	3.00%	0.90%	6.10%	0.30%	1.10%	2.00%	0.10%	0.20%	0.00%	2.70%	3.70%	0.90%	0.00%	100.00%
Castle Peak Road - Kwai Chung	RD_48	PD	50	49.7	N	1200-1300	890	43.10%	15.20%	0.20%	12.30%	6.50%	3.50%	0.70%	7.10%	0.20%	1.00%	1.20%	0.20%	0.50%	0.00%	2.60%	4.60%	1.10%	0.00%	100.00%
Castle Peak Road - Kwai Chung	RD_48	PD	50	49.9	N	1300-1400	850	46.70%	15.30%	0.10%	12.10%	6.70%	2.60%	1.00%	4.50%	0.00%	0.70%	1.00%	0.10%	0.20%	0.00%	3.00%	4.80%	1.20%	0.00%	100.00%
Castle Peak Road - Kwai Chung	RD_48	PD	50	48.9	N	1400-1500	1000	47.60%	14.60%	0.20%	12.40%	7.50%	1.90%	0.40%	5.00%	0.50%	0.30%	2.20%	0.10%	0.30%	0.00%	2.20%	3.90%	0.90%	0.00%	100.00%
Castle Peak Road - Kwai Chung	RD_48	PD	50	49.8	N	1500-1600	870	46.20%	17.10%	0.10%	12.00%	6.40%	2.10%	0.30%	4.50%	0.70%	1.20%	2.70%	0.20%	0.50%	0.00%	2.50%	2.70%	0.80%	0.00%	100.00%
Castle Peak Road - Kwai Chung	RD_48	PD	50	48.2	N	1600-1700	1100	40.80%	17.50%	0.20%	11.60%	5.90%	4.20%	1.00%	6.60%	0.60%	1.60%	2.30%	0.00%	0.10%	0.00%	2.10%	3.90%	1.60%	0.00%	100.00%
Castle Peak Road - Kwai Chung	RD_48	PD	50	47.1	N	1700-1800	1260	49.90%	14.80%	0.20%	10.10%	4.70%	2.50%	0.60%	5.90%	0.30%	0.50%	1.70%	0.00%	0.10%	0.00%	2.30%	5.70%	0.70%	0.00%	100.00%
Castle Peak Road - Kwai Chung	RD_48	PD	50	46.9	N	1800-1900	1300	53.50%	14.60%	0.10%	8.00%	2.80%	1.10%	0.80%	7.80%	0.00%	0.20%	1.50%	0.00%	0.10%	0.00%	2.40%	6.50%	0.60%	0.00%	100.00%
Castle Peak Road - Kwai Chung	RD_48	PD	50	49.5	N	1900-2000	920	52.60%	17.80%	0.00%	5.70%	2.00%	0.50%	0.10%	6.80%	0.00%	0.20%	2.20%	0.10%	0.30%	0.00%	3.80%	7.80%	0.10%	0.00%	100.00%
Castle Peak Road - Kwai Chung	RD_48	PD	50	50.0	N	2000-2100	730	47.10%	23.00%	0.00%	4.10%	2.50%	0.70%	0.10%	6.60%	0.00%	0.10%	2.60%	0.10%	0.40%	0.00%	3.70%	8.90%	0.10%	0.00%	100.00%
Castle Peak Road - Kwai Chung	RD_48	PD	50	50.0	N	2100-2200	630	44.70%	24.30%	0.00%	3.90%	1.80%	0.60%	0.30%	7.40%	0.00%	0.00%	3.90%	0.00%	0.20%	0.00%	4.00%	8.70%	0.20%	0.00%	100.00%
Castle Peak Road - Kwai Chung	RD_48	PD	50	50.0	N	2200-2300	600	45.70%	28.20%	0.00%	3.80%	1.30%	0.80%	0.20%	7.00%	0.00%	0.00%	2.00%	0.00%	0.30%	0.00%	4.00%	6.20%	0.50%	0.00%	100.00%
Castle Peak Road - Kwai Chung	RD_48	PD	50	50.0	N	2300-0000	440	42.90%	31.90%	0.00%	3.90%	1.20%	0.90%	0.00%	7.20%	0.00%	0.20%	0.00%	0.00%	0.20%	0.00%	5.10%	6.30%	0.20%	0.00%	100.00%
Castle Peak Road - Kwai Chung	RD_49	PD	50	50.0	N	0000-0100	490	32.00%	56.80%	0.00%	2.90%	1.20%	0.40%	0.00%	0.00%	0.00%	0.00%	0.00%	0.00%	0.00%	0.00%	1.50%	4.80%	0.40%	0.00%	100.00%
Castle Peak Road - Kwai Chung	RD_49	PD	50	50.0	N	0100-0200	330	27.00%	62.80%	0.00%	3.00%	1.80%	0.30%	0.30%	0.00%	0.00%	0.00%	0.30%	0.30%	0.30%	0.00%	0.60%	3.00%	0.30%	0.00%	100.00%
Castle Peak Road - Kwai Chung	RD_49	PD	50	50.0	N	0200-0300	300	22.60%	68.70%	0.00%	2.70%	1.70%	0.30%	0.00%	0.00%	0.00%	0.00%	0.30%	0.00%	0.00%	0.00%	0.00%	3.70%	0.00%	0.00%	100.00%
Castle Peak Road - Kwai Chung	RD_49	PD	50	50.0	N	0300-0400	240	23.90%	65.90%	0.00%	3.80%	3.00%	0.90%	0.40%	0.00%	0.00%	0.00%	0.00%	0.00%	0.00%	0.00%	0.00%	2.10%	0.00%	0.00%	100.00%
Castle Peak Road - Kwai Chung	RD_49	PD	50	50.0	N	0400-0500	230	15.40%	71.40%	0.00%	6.10%	3.10%	0.90%	0.00%	0.00%	0.00%	0.00%	0.90%	0.00%	0.00%	0.00%	0.00%	2.20%	0.00%	0.00%	100.00%
Castle Peak Road - Kwai Chung	RD_49	PD	50	50.0	N	0500-0600	280	14.50%	68.40%	0.00%	6.90%	3.60%	0.70%	0.00%	0.00%	0.00%	0.00%	0.40%	0.40%	0.40%	0.00%	1.80%	2.50%	0.40%	0.00%	100.00%
Castle Peak Road - Kwai Chung	RD_49	PD	50	50.0	N	0600-0700	470	22.30%	49.20%	0.00%	6.30%	3.30%	0.70%	0.20%	3.50%	0.00%	2.20%	1.10%	0.90%	2.00%	0.00%	2.60%	4.80%	0.90%	0.00%	100.00%
Castle Peak Road - Kwai Chung	RD_49	PD	50	48.3	N	0700-0800	1090	42.80%	29.80%	0.00%	5.90%	3.40%	0.60%	0.10%	2.10%	0.30%	1.20%	1.50%	1.00%	2.80%	0.00%	1.80%	5.40%	1.30%	0.00%	100.00%
Castle Peak Road - Kwai Chung	RD_49	PD	50	47.7	N	0800-0900	1180	40.90%	33.40%	0.00%	7.30%	3.90%	0.90%	0.20%	1.30%	0.50%	1.50%	0.90%	0.80%	1.60%	0.00%	1.70%	4.30%	0.80%	0.00%	100.00%
Castle Peak Road - Kwai Chung	RD_49	PD	50	46.2	N	0900-1000	1390	41.60%	32.10%	0.10%	10.00%	5.20%	1.10%	0.10%	1.00%	0.10%	0.50%	1.00%	0.40%	0.80%	0.00%	1.40%	3.80%	0.80%	0.00%	100.00%
Castle Peak Road - Kwai Chung	RD_49	PD	50	47.6	N	1000-1100	1190	41.10%	30.50%	0.10%	12.00%	5.40%	2.00%	0.70%	0.90%	0.00%	0.70%	0.50%	0.30%	0.70%	0.00%	0.90%	3.20%	1.00%	0.00%	100.00%
Castle Peak Road - Kwai Chung	RD_49	PD	50	49.0	N	1100-1200	990	41.30%	25.40%	0.10%	14.40%	6.60%	1.80%	0.70%	0.90%	0.10%	0.90%	0.70%	0.20%	0.50%	0.00%	1.20%	4.40%	0.80%	0.00%	100.00%
Castle Peak Road - Kwai Chung	RD_49	PD	50	49.3	N	1200-1300	940	40.40%	26.70%	0.10%	13.20%	5.50%	2.10%	0.50%	1.10%	0.00%	0.90%	0.40%	0.50%	1.00%	0.00%	1.20%	5.40%	1.00%	0.00%	100.00%
Castle Peak Road - Kwai Chung	RD_49	PD	50	49.5	N	1300-1400	910	43.00%	26.40%	0.10%	12.70%	5.40%	1.60%	0.70%	0.70%	0.00%	0.60%	0.30%	0.20%	0.60%	0.00%	1.30%	5.40%	1.00%	0.00%	100.00%
Castle Peak Road - Kwai Chung	RD_49	PD	50	48.5	N	1400-1500	1060	44.10%	25.40%	0.10%	13.30%	6.20%	1.20%	0.30%	0.80%	0.10%	0.20%	0.80%	0.40%	0.70%	0.00%	1.00%	4.50%	0.90%	0.00%	100.00%
Castle Peak Road - Kwai Chung	RD_49	PD	50	49.3	N	1500-1600	940	42.30%	29.20%	0.10%	12.60%	5.20%	1.30%	0.20%	0.60%	0.10%	1.00%	1.00%	0.50%	1.00%	0.00%	1.10%	3.00%	0.80%	0.00%	100.00%
Castle Peak Road - Kwai Chung	RD_49	PD	50	47.7	N	1600-1700	1170	38.80%	31.30%	0.10%	12.30%	4.00%	2.70%	0.70%	0.70%	0.00%	2.10%	0.90%	0.20%	0.30%	0.00%	1.00%	4.40%	0.50%	0.00%	100.00%
Castle Peak Road - Kwai Chung	RD_49	PD	50	46.5	N	1700-1800	1350	47.80%	26.50%	0.10%	10.70%	3.20%	1.60%	0.40%	0.60%	0.00%	0.60%	0.70%	0.10%	0.10%	0.00%	1.10%	6.30%	0.20%	0.00%	100.00%
Castle Peak Road - Kwai Chung	RD_49	PD	50	46.3	N	1800-1900	1380	51.40%	26.30%	0.10%	8.50%	1.90%	0.70%	0.60%	0.80%	0.00%	0.40%	0.60%	0.10%	0.10%	0.00%	1.20%	7.10%	0.20%	0.00%	100.00%
Castle Peak Road - Kwai Chung	RD_49	PD	50	49.0	N	1900-2000	990	48.20%	30.40%	0.00%	5.90%	1.60%	0.30%	0.10%	1.00%	0.00%	0.20%	0.80%	0.30%	0.70%	0.00%	1.60%	8.80%	0.10%	0.00%	100.00%
Castle Peak Road - Kwai Chung	RD_49	PD	50	50.0	N	2000-2100	830	41.20%	37.50%	0.00%	4.10%	1.90%	0.50%	0.10%	1.00%	0.00%	0.10%	0.90%	0.50%	0.90%	0.00%	1.60%	9.60%	0.10%	0.00%	100.00%
Castle Peak Road - Kwai Chung	RD_49	PD	50	50.0	N	2100-2200	700	39.70%	40.10%	0.00%	3.90%	1.40%	0.40%	0.30%	1.00%	0.00%	0.00%	1.30%	0.10%	0.40%	0.00%	1.70%	9.60%	0.10%	0.00%	100.00%
Castle Peak Road - Kwai Chung	RD_49	PD	50	50.0	N	2200-2300	700	38.80%	45.00%	0.00%	3.70%	1.00%	0.40%	0.10%	1.00%	0.00%	0.00%	0.60%	0.30%	0.60%	0.00%	1.60%	6.50%	0.40%	0.00%	100.00%
Castle Peak Road - Kwai Chung	RD_49	PD	50	50.0	N	2300-0000	520	35.50%	49.10%	0.00%	3.70%	1.00%	0.40%	0.00%	1.00%	0.00%	0.20%	0.00%	0.20%	0.40%	0.00%	1.90%	6.40%	0.20%	0.00%	100.00%
Castle Peak Road - Kwai Chung	RD_50	PD	50	50.0	N	0000-0100	350	45.00%	38.40%	0.00%	2.90%	1.20%	0.60%	0.30%	0.00%	0.00%	0.00%	0.30%	0.00%	0.00%	0.00%	5.20%	5.50%	0.60%	0.00%	100.00%
Castle Peak Road - Kwai Chung	RD_50	PD	50	50.0	N	0100-0200	230	40.70%	45.60%	0.00%	3.60%	2.30%	0.50%	0.50%	0.00%	0.00%	0.00%	0.90%	0.00%	0.00%	0.00%	1.80%	3.60%	0.50%	0.00%	100.00%
Castle Peak Road - Kwai Chung	RD_50	PD	50	50.0	N	0200-0300	200	34.90%	50.70%	0.00%	3.60%	2.10%	0.50%	0.00%	0.00%	0.00%	0.00%	2.10%	0.00%	0.00%	0.00%	1.00%	4.60%	0.50%	0.00%	100.00%
Castle Peak Road - Kwai Chung	RD_50	PD	50	50.0	N	0300-0400	160	37.00%	48.90%	0.00%	4.50%	3.90%	0.60%	0.60%	0.00%	0.00%	0.00%	0.00%	0.00%	0.00%	0.00%	1.30%	2.60%	0.60%	0.00%	100.00%
Castle Peak Road - Kwai Chung	RD_50	PD	50	50.0	N	0400-0500	150	24.50%	55.20%	0.00%	7.70%	3.50%	0.70%	0.00%	0.00%	0.00%	0.00%	3.50%	0.00%	0.00%	0.00%	2.10%	2.80%	0.00%	0.00%	100.00%
Castle Peak Road - Kwai Chung	RD_50	PD	50	50.0	N	0500-0600	180	22.90%	50.70%	0.00%	7.80%	4.50%	1.10%	0.60%	0.00%	0.00%	0.00%	1.70%	0.00%	0.00%	0.00%	6.70%	3.40%	0.60%	0.00%	100.00%
Castle Peak Road - Kwai Chung	RD_50	PD	50	50.0	N	0600-0700	410	25.90%	27.80%	0.00%	5.50%	3.00%	0.50%	0.20%	16.00%	0.50%	2.50%	3.20%	0.50%	0.70%	0.00%	8.00%	4.50%	1.20%	0.00%	100.00%
Castle Peak Road - Kwai Chung	RD_50	PD	50	44.7	N	0700-0800	1000	48.60%	17.10%	0.00%	5.00%	2.40%	0.70%	0.10%	7.80%	0.30%	2.10%	4.10%	0.40%	0.80%	0.00%	5.30%	4.30%	1.00%	0.00%	100.00%
Castle Peak Road - Kwai Chung	RD_50	PD	50	44.4	N	0800-0900	1030	48.50%	20.20%	0.00%	6.50%	2.80%	1.00%	0.10%	4.80%	0.60%	2.80%	2.50%	0.30%	0.50%	0.00%	5.10%	3.70%	0.60%	0.00%	100.00%
Castle Peak Road - Kwai Chung	RD_50	PD	50	42.5	N	0900-1000	1200	49.70%	19.60%	0.00%	9.00%	3.80%	1.30%	0.10%	3.90%	0.10%	0.90%	3.10%	0.20%	0.30%	0.00%	4.10%	3.20%	0.70%	0.00%	100.00%
Castle Peak Road - Kwai Chung	RD_50	PD	50	44.6	N	1000-1100	1010	48.70%	17.40%	0.10%	11.00%	5.10%	1.90%	0.90%	4.50%	0.20%	0.80%	1.40%	0.20%	0.20%	0.00%	3.00%	3.20%	1.40%	0.00%	100.00%
Castle Peak Road - Kwai Chung	RD_50	PD	50	46.1	N	1100-1200	870	47.70%	14.10%	0.10%	12.70%	6.00%	1.60%	0.90%	4.40%	0.30%	1.00%	2.10%	0.10%	0.20%	0.00%	3.60%	4.20%	1.00%	0.00%	100.00%
Castle Peak Road - Kwai Chung	RD_50	PD	50	46.8	N	1200-1300	810	47.40%	15.00%	0.10%	11.80%	5.00%	2.00%	0.60%	5.10%	0.20%	1.00%	1.20%	0.20%	0.40%	0.00%	3.50%	5.10%	1.40%	0.00%	100.00%
Castle Peak Road - Kwai Chung	RD_50	PD	50	47.1	N	1300-1400	780	50.90%	15.00%	0.00%	11.50%	5.00%	1.40%	0.90%	3.10%	0.00%	0.60%	0.90%	0.10%	0.10%	0.00%	3.90%	5.30%	1.30%	0.00%	100.00%
Castle Peak Road - Kwai Chung	RD_50	PD	50	45.6	N	1400-1500	920	51.50%	14.20%	0.10%	11.80%	5.60%	1.10%	0.40%	3.60%	0.50%	0.20%	2.30%	0.20%	0.20%	0.00%	2.90%	4.30%	1.10%	0.00%	100.00%
Castle Peak Road - Kwai Chung	RD_50	PD	50	46.9	N	1500-1600	800	50.10%	16.60%	0.00%	11.40%	4.80%	1.10%	0.40%	3.10%	0.80%	1.10%	2.80%	0.30%	0.40%	0.00%	3.30%	2.90%	0.90%	0.00%	100.00%
Castle Peak Road - Kwai Chung	RD_50	PD	50	44.9	N	1600-1700	980	46.10%	16.10%	0.10%	11.30%	5.00%	1.90%	1.10%	4.40%	0.70%	1.20%	2.40%	0.20%	0.10%	0.00%	3.20%	4.60%	1.60%	0.00%	100.00%
Castle Peak Road - Kwai Chung	RD_50	PD	50	42.8	N	1700-1800	1170	54.50%	13.30%	0.10%	9.60%	3.90%	1.10%	0.70%	3.80%	0.30%	0.30%	1.70%	0.10%	0.10%	0.00%	3.40%	6.40%	0.70%	0.00%	100.00%
Castle Peak Road - Kwai Chung	RD_50	PD	50	42.4	N	1800-1900	1210	57.70%	12.90%	0.10%	7.50%	2.30%	0.50%	0.80%	5.00%	0.00%	0.20%	1.50%	0.20%	0.10%	0.00%	3.50%	7.10%	0.60%	0.00%	100.00%
Castle Peak Road - Kwai Chung	RD_50	PD	50	46.1	N	1900-2000	870	55.60%	16.80%	0.00%	5.20%	1.50%	0.20%	0.10%	4.70%	0.00%	0.20%	2.20%	0.10%	0.20%	0.00%	4.80%	8.30%	0.10%	0.00%	100.00%
Castle Peak Road - Kwai Chung	RD_50	PD	50	48.1	N	2000-2100	690	50.10%	21.80%	0.00%	3.80%	1.70%	0.40%	0.10%	4.50%	0.00%	0.10%	2.60%	0.30%	0.30%	0.00%	4.80%	9.40%	0.10%	0.00%	100.00%
Castle Peak Road - Kwai Chung	RD_50	PD	50	49.2	N	2100-2200	590	47.50%	23.00%	0.00%	3.60%	1.40%	0.30%	0.30%	5.10%	0.00%	0.00%	3.90%	0.00%	0.20%	0.00%	5.10%	9.40%	0.20%	0.00%	100.00%
Castle Peak Road - Kwai Chung	RD_50	PD	50	49.4	N	2200-2300	570	48.30%	26.90%	0.00%	3.60%	1.10%	0.40%	0.20%	4.80%	0.00%	0.00%	2.00%	0.20%	0.20%	0.00%	5.20%	6.60%	0.50%	0.00%	100.00%
Castle Peak Road - Kwai Chung	RD_50	PD	50	50.0	N	2300-0000	410	45.60%	30.30%	0.00%	3.70%	1.00%	0.50%	0.00%	4.90%	0.00%	0.20%	0.00%	0.00%	0.20%	0.00%	6.70%	6.70%	0.20%	0.00%	100.00%
Castle Peak Road - Kwai Chung	RD_51	PD	50	49.3	N	0000-0100	580	31.90%	55.10%	0.00%	3.10%	1.40%	0.50%	0.20%	0.00%	0.00%	0.00%	0.00%	0.00%	0.20%	0.00%	2.60%	4.70%	0.30%	0.00%	100.00%
Castle Peak Road - Kwai Chung	RD_51	PD	50	50.0	N	0100-0200	390	27.20%	61.40%	0.00%	3.30%	2.10%	0.50%	0.30%	0.00%	0.00%	0.00%	0.30%	0.00%	0.50%	0.00%	1.00%	3.10%	0.30%	0.00%	100.00%
Castle Peak Road - Kwai Chung	RD_51	PD	50	50.0	N	0200-0300	360	22.50%	66.90%	0.00%	3.10%	1.70%	0.60%	0.30%	0.00%	0.00%	0.00%	0.60%	0.00%	0.00%	0.00%	0.60%	3.70%	0.00%	0.00%	100.00%
Castle Peak Road - Kwai Chung	RD_51	PD	50	50.0	N	0300-0400	280	24.10%	64.00%	0.00%	4.70%	3.60%	0.70%	0.40%	0.00%	0.00%	0.00%	0.00%	0.00%	0.00%	0.00%	0.70%	1.80%	0.00%	0.00%	100.00%
Castle Peak Road - Kwai Chung	RD_51	PD	50	50.0	N	0400-0500	280	15.10%	68.70%	0.00%	7.00%	3.30%	1.10%	0.40%	0.00%	0.00%	0.00%	0.70%	0.00%	0.40%	0.00%	1.10%	2.20%	0.00%	0.00%	100.00%
Castle Peak Road - Kwai Chung	RD_51	PD	50	50.0	N	0500-0600	330	14.60%	66.00%	0.00%	7.60%	4.00%	0.90%	0.30%	0.00%	0.00%	0.00%	0.30%	0.00%	0.60%	0.00%	3.00%	2.40%	0.30%	0.00%	100.00%
Castle Peak Road - Kwai Chung	RD_51	PD	50	49.3	N	0600-0700	580	21.30%	45.80%	0.00%	6.80%	3.50%	0.70%	0.30%	6.30%	0.00%	2.10%	1.20%	0.70%	1.70%	0.00%	4.50%	4.40%	0.70%	0.00%	100.00%
Castle Peak Road - Kwai Chung	RD_51	PD	50	41.0	N	0700-0800	1330	42.60%	28.50%	0.00%	6.40%	3.50%	0.70%	0.30%	3.30%	0.20%	1.00%	1.50%	0.70%	2.50%	0.00%	2.50%	5.30%	1.00%	0.00%	100.00%
Castle Peak Road - Kwai Chung	RD_51	PD	50	39.8	N	0800-0900	1440	40.90%	32.10%	0.00%	7.90%	4.00%	1.00%	0.30%	1.90%	0.40%	1.30%	0.90%	0.60%	1.50%	0.00%	2.30%	4.30%	0.60%	0.00%	100.00%
Castle Peak Road - Kwai Chung	RD_51	PD	50	36.8	N	0900-1000	1710	41.20%	30.60%	0.10%	10.80%	5.30%	1.30%	0.40%	1.60%	0.10%	0.40%	1.10%	0.30%	0.70%	0.00%	1.80%	3.70%	0.60%	0.00%	100.00%
Castle Peak Road - Kwai Chung	RD_51	PD	50	39.7	N	1000-1100	1450	39.60%	28.70%	0.10%	13.20%	5.90%	2.30%	0.80%	1.70%	0.00%	0.70%	0.60%	0.30%	0.60%	0.00%	1.70%	3.00%	0.80%	0.00%	100.00%
Castle Peak Road - Kwai Chung	RD_51	PD	50	42.3	N	1100-1200	1220	39.50%	23.70%	0.10%	15.60%	7.10%	2.10%	0.90%	1.70%	0.10%	0.90%	0.80%	0.20%	0.50%	0.00%	2.10%	4.10%	0.60%	0.00%	100.00%
Castle Peak Road - Kwai Chung	RD_51	PD	50	43.0	N	1200-1300	1150	39.10%	25.10%	0.10%	14.40%	5.90%	2.40%	0.60%	2.00%	0.00%	0.90%	0.40%	0.40%	0.90%	0.00%	1.90%	5.10%	0.80%	0.00%	100.00%
Castle Peak Road - Kwai Chung	RD_51	PD	50	43.5	N	1300-1400	1110	41.70%	24.80%	0.10%	14.00%	5.90%	1.70%	0.80%	1.30%	0.00%	0.60%	0.40%	0.20%	0.50%	0.00%	2.20%	5.10%	0.70%	0.00%	100.00%
Castle Peak Road - Kwai Chung	RD_51	PD	50	41.5	N	1400-1500	1290	43.00%	23.90%	0.10%	14.60%	6.70%	1.30%	0.40%	1.40%	0.10%	0.20%	0.90%	0.20%	0.60%	0.00%	1.70%	4.30%	0.60%	0.00%	100.00%
Castle Peak Road - Kwai Chung	RD_51	PD	50	43.1	N	1500-1600	1140	41.30%	27.60%	0.10%	13.80%	5.60%	1.50%	0.30%	1.20%	0.10%	1.00%	1.00%	0.40%	1.00%	0.00%	1.80%	2.80%	0.50%	0.00%	100.00%
Castle Peak Road - Kwai Chung	RD_51	PD	50	39.9	N	1600-1700	1430	37.00%	28.90%	0.10%	13.70%	4.70%	2.80%	0.60%	1.60%	0.00%	2.60%	1.00%	0.10%	0.30%	0.00%	2.20%	4.00%	0.40%	0.00%	100.00%
Castle Peak Road - Kwai Chung	RD_51	PD	50	37.7	N	1700-1800	1630	45.60%	24.70%	0.10%	12.00%	3.80%	1.70%	0.40%	1.50%	0.00%	0.70%	0.70%	0.10%	0.20%	0.00%	2.40%	5.90%	0.20%	0.00%	100.00%
Castle Peak Road - Kwai Chung	RD_51	PD	50	37.5	N	1800-1900	1650	49.50%	24.50%	0.10%	9.60%	2.20%	0.80%	0.50%	2.00%	0.00%	0.40%	0.70%	0.10%	0.20%	0.00%	2.50%	6.70%	0.20%	0.00%	100.00%
Castle Peak Road - Kwai Chung	RD_51	PD	50	42.5	N	1900-2000	1200	47.00%	28.90%	0.00%	6.50%	1.80%	0.30%	0.20%	1.90%	0.00%	0.20%	0.80%	0.30%	0.80%	0.00%	2.80%	8.40%	0.10%	0.00%	100.00%
Castle Peak Road - Kwai Chung	RD_51	PD	50	44.8	N	2000-2100	990	40.80%	35.90%	0.00%	4.60%	2.10%	0.50%	0.10%	1.70%	0.00%	0.10%	1.00%	0.30%	0.90%	0.00%	2.60%	9.30%	0.10%	0.00%	100.00%

Road Name	Road ID	Road Type	Speed Limit (km/hr)	Average Speed (km/hr)	Start Emission Estimated by Broad Brush Approach (Y/N)	Hour	Total Vehicles (Veh/hr)	01 - Private Cars	02 - Taxi	03 - Light Goods Vehicles<=2.5t	04 - Light Goods Vehicles 2.5-3.5t	05 - Light Goods Vehicles>3.5t	06 - Medium Goods Vehicles<=15t	07 - Medium Goods Vehicles15-24t	08 - Public Light Buses	09 - Private Light Bus <=3.5t	10 - Private Light Bus >3.5t	11 - Non-franchised Bus<=6.4t	12 - Non-franchised Bus 6.4-15t	13 - Non-franchised Bus 15-24t	14 - Franchised Bus Single Deck	15 - Franchised Bus Double Deck	16 - Motorcycles	17 - Heavy Goods Vehicles>24t	18 - Non-franchised Bus >24t	Total
								PC	TAXI	LGV3	LGV4	LGV6	HGV7	HGV8	PLB	PV4	PV5	NFB6	NFB7	NFB8	FBSD	FBDD	MC	HGV9	NFB9	
Castle Peak Road - Kwai Chung	RD_51	PD	50	46.5	N	2100-2200	840	38.90%	38.10%	0.00%	4.30%	1.60%	0.50%	0.40%	2.00%	0.00%	0.00%	1.40%	0.10%	0.40%	0.00%	2.90%	9.30%	0.10%	0.00%	100.00%
Castle Peak Road - Kwai Chung	RD_51	PD	50	46.5	N	2200-2300	840	38.50%	43.20%	0.00%	4.20%	1.10%	0.50%	0.20%	1.80%	0.00%	0.00%	0.70%	0.10%	0.50%	0.00%	2.80%	6.20%	0.20%	0.00%	100.00%
Castle Peak Road - Kwai Chung	RD_51	PD	50	48.8	N	2300-0000	630	34.90%	46.90%	0.00%	4.20%	1.00%	0.50%	0.20%	1.80%	0.00%	0.20%	0.00%	0.00%	0.30%	0.00%	3.50%	6.30%	0.20%	0.00%	100.00%
Castle Peak Road - Kwai Chung	RD_52	PD	50	50.0	N	0000-0100	370	43.60%	40.60%	0.00%	2.70%	1.10%	0.50%	0.30%	0.00%	0.00%	0.00%	0.30%	0.00%	0.00%	0.00%	5.20%	5.20%	0.50%	0.00%	100.00%
Castle Peak Road - Kwai Chung	RD_52	PD	50	50.0	N	0100-0200	240	39.80%	48.50%	0.00%	3.50%	1.70%	0.40%	0.40%	0.00%	0.00%	0.00%	0.90%	0.00%	0.00%	0.00%	0.90%	3.50%	0.40%	0.00%	100.00%
Castle Peak Road - Kwai Chung	RD_52	PD	50	50.0	N	0200-0300	210	33.80%	53.90%	0.00%	2.90%	1.50%	0.50%	0.00%	0.00%	0.00%	0.00%	2.00%	0.00%	0.00%	0.00%	0.00%	4.90%	0.50%	0.00%	100.00%
Castle Peak Road - Kwai Chung	RD_52	PD	50	50.0	N	0300-0400	170	36.00%	52.30%	0.00%	4.30%	3.10%	0.60%	0.60%	0.00%	0.00%	0.00%	0.00%	0.00%	0.00%	0.00%	0.00%	2.50%	0.60%	0.00%	100.00%
Castle Peak Road - Kwai Chung	RD_52	PD	50	50.0	N	0400-0500	150	24.00%	58.70%	0.00%	7.30%	3.30%	0.70%	0.00%	0.00%	0.00%	0.00%	3.30%	0.00%	0.00%	0.00%	0.00%	2.70%	0.00%	0.00%	100.00%
Castle Peak Road - Kwai Chung	RD_52	PD	50	50.0	N	0500-0600	190	22.10%	53.60%	0.00%	7.40%	3.70%	1.10%	0.50%	0.00%	0.00%	0.00%	1.60%	0.00%	0.00%	0.00%	6.30%	3.20%	0.50%	0.00%	100.00%
Castle Peak Road - Kwai Chung	RD_52	PD	50	50.0	N	0600-0700	440	24.80%	28.40%	0.00%	5.10%	2.50%	0.50%	0.20%	18.30%	0.90%	2.10%	3.00%	0.50%	0.70%	0.00%	7.60%	4.20%	1.20%	0.00%	100.00%
Castle Peak Road - Kwai Chung	RD_52	PD	50	43.6	N	0700-0800	1100	47.00%	19.10%	0.00%	4.60%	1.70%	0.50%	0.10%	9.60%	0.50%	1.70%	3.70%	0.40%	0.70%	0.00%	5.00%	4.60%	0.80%	0.00%	100.00%
Castle Peak Road - Kwai Chung	RD_52	PD	50	43.3	N	0800-0900	1130	47.00%	22.50%	0.00%	6.00%	2.00%	0.90%	0.10%	5.90%	1.10%	2.30%	2.30%	0.30%	0.40%	0.00%	4.80%	3.90%	0.50%	0.00%	100.00%
Castle Peak Road - Kwai Chung	RD_52	PD	50	41.3	N	0900-1000	1310	48.60%	22.00%	0.00%	8.40%	2.80%	1.20%	0.10%	4.90%	0.20%	0.80%	2.80%	0.20%	0.20%	0.00%	3.90%	3.40%	0.50%	0.00%	100.00%
Castle Peak Road - Kwai Chung	RD_52	PD	50	44.3	N	1000-1100	1040	48.30%	18.80%	0.10%	10.30%	4.40%	1.70%	0.90%	5.30%	0.40%	0.70%	1.40%	0.20%	0.20%	0.00%	2.90%	3.10%	1.30%	0.00%	100.00%
Castle Peak Road - Kwai Chung	RD_52	PD	50	45.8	N	1100-1200	900	47.20%	15.20%	0.10%	12.00%	5.20%	1.60%	0.90%	5.20%	0.80%	0.90%	2.00%	0.10%	0.20%	0.00%	3.60%	4.00%	1.00%	0.00%	100.00%
Castle Peak Road - Kwai Chung	RD_52	PD	50	46.5	N	1200-1300	840	47.10%	16.20%	0.10%	11.20%	4.30%	1.80%	0.60%	6.00%	0.50%	0.80%	1.20%	0.20%	0.40%	0.00%	3.50%	4.90%	1.20%	0.00%	100.00%
Castle Peak Road - Kwai Chung	RD_52	PD	50	46.9	N	1300-1400	800	50.50%	16.20%	0.00%	10.90%	4.40%	1.40%	0.90%	3.80%	0.00%	0.60%	0.90%	0.10%	0.10%	0.00%	3.80%	5.10%	1.30%	0.00%	100.00%
Castle Peak Road - Kwai Chung	RD_52	PD	50	45.2	N	1400-1500	950	50.90%	15.30%	0.10%	11.10%	4.90%	1.00%	0.40%	4.20%	1.20%	0.20%	2.20%	0.20%	0.20%	0.00%	3.00%	4.10%	1.00%	0.00%	100.00%
Castle Peak Road - Kwai Chung	RD_52	PD	50	46.6	N	1500-1600	830	49.30%	17.90%	0.00%	10.60%	4.20%	1.10%	0.40%	3.70%	1.60%	1.00%	2.70%	0.20%	0.40%	0.00%	3.30%	2.80%	0.80%	0.00%	100.00%
Castle Peak Road - Kwai Chung	RD_52	PD	50	45.0	N	1600-1700	970	45.70%	15.60%	0.10%	10.80%	5.20%	2.00%	1.10%	4.80%	1.60%	0.90%	2.60%	0.20%	0.10%	0.00%	3.20%	4.40%	1.70%	0.00%	100.00%
Castle Peak Road - Kwai Chung	RD_52	PD	50	43.0	N	1700-1800	1150	54.80%	12.90%	0.10%	9.10%	4.00%	1.10%	0.70%	4.10%	0.80%	0.30%	1.80%	0.10%	0.10%	0.00%	3.40%	6.00%	0.70%	0.00%	100.00%
Castle Peak Road - Kwai Chung	RD_52	PD	50	42.6	N	1800-1900	1190	58.00%	12.60%	0.10%	7.10%	2.40%	0.50%	0.80%	5.40%	0.00%	0.20%	1.60%	0.20%	0.10%	0.00%	3.60%	6.80%	0.60%	0.00%	100.00%
Castle Peak Road - Kwai Chung	RD_52	PD	50	45.7	N	1900-2000	910	54.60%	18.10%	0.00%	4.90%	1.20%	0.20%	0.10%	5.40%	0.00%	0.20%	2.10%	0.10%	0.20%	0.00%	4.80%	8.00%	0.10%	0.00%	100.00%
Castle Peak Road - Kwai Chung	RD_52	PD	50	47.8	N	2000-2100	720	48.80%	23.20%	0.00%	3.50%	1.50%	0.40%	0.10%	5.30%	0.00%	0.10%	2.50%	0.30%	0.30%	0.00%	4.70%	9.20%	0.10%	0.00%	100.00%
Castle Peak Road - Kwai Chung	RD_52	PD	50	48.9	N	2100-2200	620	46.50%	24.40%	0.00%	3.30%	1.10%	0.30%	0.30%	6.00%	0.00%	0.00%	3.70%	0.00%	0.20%	0.00%	5.00%	9.00%	0.20%	0.00%	100.00%
Castle Peak Road - Kwai Chung	RD_52	PD	50	49.1	N	2200-2300	600	47.10%	28.60%	0.00%	3.20%	0.80%	0.30%	0.20%	5.60%	0.00%	0.00%	1.90%	0.20%	0.20%	0.00%	5.10%	6.30%	0.50%	0.00%	100.00%
Castle Peak Road - Kwai Chung	RD_52	PD	50	50.0	N	2300-0000	430	44.20%	31.90%	0.00%	3.30%	0.70%	0.50%	0.00%	5.80%	0.00%	0.20%	0.00%	0.00%	0.20%	0.00%	6.50%	6.50%	0.20%	0.00%	100.00%
Castle Peak Road - Kwai Chung	RD_52a	DD	50	39.2	N	0000-0100	120	36.80%	51.80%	0.00%	4.40%	0.90%	0.00%	0.00%	0.00%	0.00%	0.00%	0.00%	0.00%	0.00%	0.00%	0.00%	6.10%	0.00%	0.00%	100.00%
Castle Peak Road - Kwai Chung	RD_52a	DD	50	40.0	N	0100-0200	80	31.60%	57.90%	0.00%	5.30%	1.30%	0.00%	0.00%	0.00%	0.00%	0.00%	0.00%	0.00%	0.00%	0.00%	0.00%	3.90%	0.00%	0.00%	100.00%
Castle Peak Road - Kwai Chung	RD_52a	DD	50	40.0	N	0200-0300	70	26.10%	63.90%	0.00%	4.30%	1.40%	0.00%	0.00%	0.00%	0.00%	0.00%	0.00%	0.00%	0.00%	0.00%	0.00%	4.30%	0.00%	0.00%	100.00%
Castle Peak Road - Kwai Chung	RD_52a	DD	50	40.0	N	0300-0400	60	27.80%	61.00%	0.00%	5.60%	3.70%	0.00%	0.00%	0.00%	0.00%	0.00%	0.00%	0.00%	0.00%	0.00%	0.00%	1.90%	0.00%	0.00%	100.00%
Castle Peak Road - Kwai Chung	RD_52a	DD	50	40.0	N	0400-0500	60	17.60%	68.60%	0.00%	9.80%	2.00%	0.00%	0.00%	0.00%	0.00%	0.00%	0.00%	0.00%	0.00%	0.00%	0.00%	2.00%	0.00%	0.00%	100.00%
Castle Peak Road - Kwai Chung	RD_52a	DD	50	40.0	N	0500-0600	70	17.70%	64.60%	0.00%	11.30%	3.20%	0.00%	0.00%	0.00%	0.00%	0.00%	0.00%	0.00%	0.00%	0.00%	0.00%	3.20%	0.00%	0.00%	100.00%
Castle Peak Road - Kwai Chung	RD_52a	DD	50	38.9	N	0600-0700	130	21.70%	37.90%	0.00%	8.50%	2.30%	0.80%	0.00%	18.60%	0.00%	3.90%	0.80%	0.00%	0.00%	0.00%	0.00%	4.70%	0.80%	0.00%	100.00%
Castle Peak Road - Kwai Chung	RD_52a	DD	50	34.9	N	0700-0800	300	46.90%	23.40%	0.00%	9.50%	2.70%	0.70%	0.30%	9.50%	1.00%	0.70%	0.30%	0.00%	0.00%	0.00%	0.00%	4.70%	0.30%	0.00%	100.00%
Castle Peak Road - Kwai Chung	RD_52a	DD	50	34.5	N	0800-0900	320	44.80%	26.40%	0.00%	11.60%	3.10%	0.90%	0.30%	5.70%	1.90%	0.90%	0.30%	0.00%	0.00%	0.00%	0.00%	3.80%	0.30%	0.00%	100.00%
Castle Peak Road - Kwai Chung	RD_52a	DD	50	32.8	N	0900-1000	390	44.80%	24.90%	0.00%	15.70%	4.20%	1.30%	0.30%	4.50%	0.30%	0.30%	0.30%	0.00%	0.00%	0.00%	0.00%	3.10%	0.30%	0.00%	100.00%
Castle Peak Road - Kwai Chung	RD_52a	DD	50	34.5	N	1000-1100	320	41.40%	24.40%	0.00%	16.50%	4.40%	1.60%	0.30%	5.40%	0.00%	1.30%	0.30%	0.00%	0.00%	0.00%	0.00%	3.50%	0.90%	0.00%	100.00%
Castle Peak Road - Kwai Chung	RD_52a	DD	50	35.6	N	1100-1200	270	40.80%	20.10%	0.00%	19.30%	5.20%	1.10%	0.40%	5.20%	0.40%	1.90%	0.40%	0.00%	0.00%	0.00%	0.00%	4.50%	0.70%	0.00%	100.00%
Castle Peak Road - Kwai Chung	RD_52a	DD	50	35.9	N	1200-1300	260	40.30%	21.00%	0.00%	17.90%	4.40%	1.60%	0.40%	6.00%	0.00%	1.60%	0.40%	0.00%	0.00%	0.00%	0.00%	5.60%	0.80%	0.00%	100.00%
Castle Peak Road - Kwai Chung	RD_52a	DD	50	36.1	N	1300-1400	250	43.70%	21.20%	0.00%	17.40%	4.60%	1.20%	0.40%	3.70%	0.00%	1.20%	0.00%	0.00%	0.00%	0.00%	0.00%	5.80%	0.80%	0.00%	100.00%
Castle Peak Road - Kwai Chung	RD_52a	DD	50	35.4	N	1400-1500	280	44.90%	20.40%	0.00%	18.20%	5.00%	0.70%	0.00%	4.30%	0.40%	0.40%	0.40%	0.00%	0.00%	0.00%	0.00%	4.60%	0.70%	0.00%	100.00%
Castle Peak Road - Kwai Chung	RD_52a	DD	50	36.1	N	1500-1600	250	43.40%	23.50%	0.00%	17.40%	4.50%	0.80%	0.00%	4.00%	0.40%	2.00%	0.40%	0.00%	0.00%	0.00%	0.00%	3.20%	0.40%	0.00%	100.00%
Castle Peak Road - Kwai Chung	RD_52a	DD	50	34.7	N	1600-1700	310	36.50%	25.60%	0.00%	14.30%	3.20%	1.00%	0.00%	5.50%	0.00%	6.80%	0.60%	0.00%	0.00%	0.00%	0.00%	5.20%	1.30%	0.00%	100.00%
Castle Peak Road - Kwai Chung	RD_52a	DD	50	33.8	N	1700-1800	350	45.90%	22.40%	0.00%	12.80%	2.60%	0.60%	0.00%	4.90%	0.00%	2.00%	0.60%	0.00%	0.00%	0.00%	0.00%	7.60%	0.60%	0.00%	100.00%
Castle Peak Road - Kwai Chung	RD_52a	DD	50	33.5	N	1800-1900	360	48.80%	21.90%	0.00%	10.10%	1.70%	0.30%	0.00%	6.50%	0.00%	1.10%	0.60%	0.00%	0.00%	0.00%	0.00%	8.40%	0.60%	0.00%	100.00%
Castle Peak Road - Kwai Chung	RD_52a	DD	50	35.9	N	1900-2000	260	49.50%	25.00%	0.00%	8.10%	1.20%	0.40%	0.00%	5.80%	0.00%	0.40%	0.40%	0.00%	0.00%	0.00%	0.00%	9.20%	0.00%	0.00%	100.00%
Castle Peak Road - Kwai Chung	RD_52a	DD	50	37.1	N	2000-2100	210	43.80%	31.40%	0.00%	5.70%	1.40%	0.50%	0.00%	5.70%	0.00%	0.50%	0.50%	0.00%	0.00%	0.00%	0.00%	10.50%	0.00%	0.00%	100.00%
Castle Peak Road - Kwai Chung	RD_52a	DD	50	37.8	N	2100-2200	180	41.90%	33.50%	0.00%	5.60%	1.10%	0.60%	0.00%	6.10%	0.00%	0.00%	0.60%	0.00%	0.00%	0.00%	0.00%	10.60%	0.00%	0.00%	100.00%
Castle Peak Road - Kwai Chung	RD_52a	DD	50	37.8	N	2200-2300	180	41.20%	37.90%	0.00%	5.10%	1.10%	0.60%	0.00%	5.60%	0.00%	0.00%	0.60%	0.00%	0.00%	0.00%	0.00%	7.30%	0.60%	0.00%	100.00%
Castle Peak Road - Kwai Chung	RD_52a	DD	50	38.9	N	2300-0000	130	38.30%	42.10%	0.00%	5.50%	0.80%	0.00%	0.00%	6.30%	0.00%	0.00%	0.00%	0.00%	0.00%	0.00%	0.00%	7.00%	0.00%	0.00%	100.00%
Castle Peak Road - Kwai Chung	RD_52b	PD	50	50.0	N	0000-0100	290	48.60%	35.20%	0.00%	2.80%	1.00%	0.70%	0.30%	0.00%	0.00%	0.00%	0.30%	0.00%	0.00%	0.00%	5.20%	5.20%	0.70%	0.00%	100.00%
Castle Peak Road - Kwai Chung	RD_52b	PD	50	50.0	N	0100-0200	180	44.40%	42.20%	0.00%	3.30%	2.20%	0.60%	0.60%	0.00%	0.00%	0.00%	1.10%	0.00%	0.00%	0.00%	1.10%	3.90%	0.60%	0.00%	100.00%
Castle Peak Road - Kwai Chung	RD_52b	PD	50	50.0	N	0200-0300	160	39.00%	48.90%	0.00%	3.20%	1.90%	0.60%	0.00%	0.00%	0.00%	0.00%	1.90%	0.00%	0.00%	0.00%	0.00%	4.50%	0.00%	0.00%	100.00%
Castle Peak Road - Kwai Chung	RD_52b	PD	50	50.0	N	0300-0400	130	41.80%	46.70%	0.00%	4.10%	3.30%	0.80%	0.80%	0.00%	0.00%	0.00%	0.00%	0.00%	0.00%	0.00%	0.00%	2.50%	0.00%	0.00%	100.00%
Castle Peak Road - Kwai Chung	RD_52b	PD	50	50.0	N	0400-0500	120	27.90%	54.10%	0.00%	7.20%	3.60%	0.90%	0.00%	0.00%	0.00%	0.00%	3.60%	0.00%	0.00%	0.00%	0.00%	2.70%	0.00%	0.00%	100.00%
Castle Peak Road - Kwai Chung	RD_52b	PD	50	50.0	N	0500-0600	150	25.00%	47.90%	0.00%	7.60%	4.20%	1.40%	0.70%	0.00%	0.00%	0.00%	2.10%	0.00%	0.00%	0.00%	6.90%	3.50%	0.70%	0.00%	100.00%
Castle Peak Road - Kwai Chung	RD_52b	PD	50	50.0	N	0600-0700	340	27.30%	24.80%	0.00%	5.00%	2.70%	0.60%	0.30%	18.30%	0.60%	2.40%	3.50%	0.60%	0.60%	0.00%	8.00%	4.10%	1.20%	0.00%	100.00%
Castle Peak Road - Kwai Chung	RD_52b	PD	50	46.1	N	0700-0800	870	50.10%	16.20%	0.00%	4.10%	1.80%	0.70%	0.10%	8.70%	0.30%	2.00%	4.50%	0.50%	0.60%	0.00%	5.10%	4.30%	1.00%	0.00%	100.00%
Castle Peak Road - Kwai Chung	RD_52b	PD	50	45.8	N	0800-0900	900	50.60%	19.20%	0.00%	5.50%	2.20%	1.10%	0.10%	5.40%	0.70%	2.60%	2.80%	0.30%	0.30%	0.00%	4.80%	3.70%	0.70%	0.00%	100.00%
Castle Peak Road - Kwai Chung	RD_52b	PD	50	44.3	N	0900-1000	1040	52.10%	18.70%	0.00%	7.60%	3.00%	1.40%	0.10%	4.40%	0.10%	0.90%	3.40%	0.20%	0.20%	0.00%	4.00%	3.20%	0.70%	0.00%	100.00%
Castle Peak Road - Kwai Chung	RD_52b	PD	50	46.4	N	1000-1100	850	51.60%	15.60%	0.10%	9.60%	4.60%	2.00%	1.10%	5.20%	0.20%	0.70%	1.50%	0.20%	0.20%	0.00%	3.00%	3.00%	1.40%	0.00%	100.00%
Castle Peak Road - Kwai Chung	RD_52b	PD	50	47.7	N	1100-1200	730	50.40%	12.60%	0.10%	11.10%	5.40%	1.80%	1.10%	5.10%	0.40%	1.00%	2.30%	0.10%	0.10%	0.00%	3.60%	3.80%	1.10%	0.00%	100.00%
Castle Peak Road - Kwai Chung	RD_52b	PD	50	48.2	N	1200-1300	680	50.40%	13.40%	0.10%	10.30%	4.60%	2.10%	0.70%	5.90%	0.30%	0.90%	1.30%	0.30%	0.30%	0.00%	3.40%	4.70%	1.30%	0.00%	100.00%
Castle Peak Road - Kwai Chung	RD_52b	PD	50	48.5	N	1300-1400	660	53.70%	13.30%	0.00%	10.10%	4.40%	1.50%	1.10%	3.70%	0.00%	0.60%	1.10%	0.20%	0.20%	0.00%	3.80%	4.90%	1.40%	0.00%	100.00%
Castle Peak Road - Kwai Chung	RD_52b	PD	50	47.1	N	1400-1500	780	54.10%	12.70%	0.10%	10.30%	5.00%	1.20%	0.50%	4.10%	0.60%	0.30%	2.50%	0.30%	0.30%	0.00%	2.80%	4.00%	1.20%	0.00%	100.00%
Castle Peak Road - Kwai Chung	RD_52b	PD	50	48.2	N	1500-1600	680	53.00%	14.90%	0.00%	10.00%	4.30%	1.20%	0.40%	3.70%	0.90%	1.00%	3.00%	0.30%	0.30%	0.00%	3.30%	2.70%	1.00%	0.00%	100.00%
Castle Peak Road - Kwai Chung	RD_52b	PD	50	46.8	N	1600-1700	810	49.00%	12.90%	0.10%	10.40%	5.10%	2.00%	1.40%	5.10%	0.90%	1.10%	2.70%	0.20%	0.10%	0.00%	3.20%	4.10%	1.70%	0.00%	100.00%
Castle Peak Road - Kwai Chung	RD_52b	PD	50	45.1	N	1700-1800	960	57.70%	10.50%	0.10%	8.70%	4.00%	1.20%	0.80%	4.40%	0.40%	0.30%	1.90%	0.10%	0.10%	0.00%	3.30%	5.80%	0.70%	0.00%	100.00%
Castle Peak Road - Kwai Chung	RD_52b	PD	50	44.7	N	1800-1900	1000	61.10%	10.10%	0.10%	6.70%	2.30%	0.50%	1.00%	5.70%	0.00%	0.20%	1.60%	0.20%	0.10%	0.00%	3.40%	6.40%	0.60%	0.00%	100.00%
Castle Peak Road - Kwai Chung	RD_52b	PD	50	47.6	N	1900-2000	740	58.10%	14.90%	0.00%	4.50%	1.40%	0.30%	0.10%	5.30%	0.00%	0.10%	2.40%	0.10%	0.30%	0.00%	4.80%	7.60%	0.10%	0.00%	100.00%
Castle Peak Road - Kwai Chung	RD_52b	PD	50	49.3	N	2000-2100	580	52.50%	19.50%	0.00%	3.30%	1.60%	0.30%	0.20%	5.20%	0.00%	0.20%	2.90%	0.30%	0.30%	0.00%	4.70%	8.80%	0.20%	0.00%	100.00%
Castle Peak Road - Kwai Chung	RD_52b	PD	50	50.0	N	2100-2200	500	50.10%	20.60%	0.00%	3.00%	1.20%	0.40%	0.40%	5.90%	0.00%	0.00%	4.20%	0.00%	0.20%	0.00%	5.10%	8.70%	0.20%	0.00%	100.00%
Castle Peak Road - Kwai Chung	RD_52b	PD	50	50.0	N	2200-2300	480	51.50%	24.10%	0.00%	3.20%	0.80%	0.40%	0.20%	5.50%	0.00%	0.00%	2.10%	0.20%	0.20%	0.00%	5.10%	6.10%	0.60%	0.00%	100.00%
Castle Peak Road - Kwai Chung	RD_52b	PD	50	50.0	N	2300-0000	340	48.70%	27.60%	0.00%	3.30%	0.90%	0.60%	0.00%	5.90%	0.00%	0.00%	0.00%	0.00%	0.00%	0.00%	6.50%	6.20%	0.30%	0.00%	100.00%
Castle Peak Road - Kwai Chung	RD_52c	DD	50	40.0	N	0000-0100	80	26.60%	59.40%	0.00%	2.50%	1.30%	0.00%	0.00%	0.00%	0.00%	0.00%	0.00%	0.00%	0.00%	0.00%	5.10%	5.10%	0.00%	0.00%	100.00%
Castle Peak Road - Kwai Chung	RD_52c	DD	50	40.0	N	0100-0200	60	23.10%	67.40%	0.00%	3.80%	1.90%	0.00%	0.00%	0.00%	0.00%	0.00%	0.00%	0.00%	0.00%	0.00%	0.00%	3.80%	0.00%	0.00%	100.00%
Castle Peak Road - Kwai Chung	RD_52c	DD	50	40.0	N	0200-0300	50	18.40%	71.40%	0.00%	4.10%	2.00%	0.00%	0.00%	0.00%	0.00%	0.00%	0.00%	0.00%	0.00%	0.00%	0.00%	4.10%	0.00%	0.00%	100.00%
Castle Peak Road - Kwai Chung	RD_52c	DD	50	40.0	N	0300-0400	40	21.10%	68.40%	0.00%	5.30%	2.60%	0.00%	0.00%	0.00%	0.00%	0.00%	0.00%	0.00%	0.00%	0.00%	0.00%	2.60%	0.00%	0.00%	100.00%
Castle Peak Road - Kwai Chung	RD_52c	DD	50	40.0	N	0400-0500	40	13.20%	73.70%	0.00%	7.90%	2.60%	0.00%	0.00%	0.00%	0.00%	0.00%	0.00%	0.00%	0.00%	0.00%	0.00%	2.60%	0.00%	0.00%	100.00%
Castle Peak Road - Kwai Chung	RD_52c	DD	50	40.0	N	0500-0600	50	11.40%	72.70%	0.00%	6.80%	2.30%	0.00%	0.00%	0.00%	0.00%	0.00%	0.00%	0.00%	0.00%	0.00%	4.50%	2.30%	0.00%	0.00%	100.00%
Castle Peak Road - Kwai Chung	RD_52c	DD	50	39.6	N	0600-0700	100	15.40%	42.80%	0.00%	5.50%	2.20%	0.00%	0.00%	17.60%	2.20%	1.10%	1.10%	0.00%	1.10%	0.00%	6.60%	4.40%	0.00%	0.00%	100.00%
Castle Peak Road - Kwai Chung	RD_52c	DD	50	36.8	N	0700-0800	220	34.40%	30.40%	0.00%	6.50%	1.40%	0.00%	0.00%	12.90%	1.40%	0.90%	0.50%	0.00%	1.40%	0.00%	5.10%	5.10%	0.00%	0.00%	100.00%
Castle Peak Road - Kwai Chung	RD_52c	DD	50	36.6	N	0800-0900	230	33.50%	34.80%	0.00%	8.30%	1.30%	0.00%	0.00%	7.80%	2.60%	1.30%	0.40%	0.00%	0.90%	0.00%	4.80%	4.30%	0.00%	0.00%	100.00%
Castle Peak Road - Kwai Chung	RD_52c	DD	50	35.9	N	0900-1000	260	35.90%	35.00%	0.00%	11.50%	1.90%	0.00%	0.00%	6.50%	0.40%	0.40%	0.40%	0.00%	0.40%	0.00%	3.80%	3.80%	0.00%	0.00%	100.00%
Castle Peak Road - Kwai Chung	RD_52c	DD	50	37.3	N	1000-1100	200	34.40%	32.10%	0.00%	13.50%	4.10%	0.50%	0.00%	5.70%	1.00%	0.50%	0.50%	0.00%	0.50%	0.00%	3.10%	3.60%	0.50%	0.00%	100.00%
Castle Peak Road - Kwai Chung	RD_52c	DD	50	38.0	N	1100-1200	170	34.10%	26.50%	0.00%	16.00%	4.90%	0.60%	0.00%	5.60%	1.90%	0.60%	0.60%	0.00%	0.00%	0.00%	3.70%	4.90%	0.60%	0.00%	100.00%
Castle Peak Road - Kwai Chung	RD_52c	DD	50	38.2	N	1200-1300	160	33.10%	28.10%	0.00%	14.40%	3.90%	0.70%	0.00%	6.50%	1.30%	0.70%	0.70%	0.00%	0.70%	0.00%	3.30%	5.90%	0.70%	0.00%	100.00%
Castle Peak Road - Kwai Chung	RD_52c	DD	50	38.5	N	1300-1400	150	36.60%	28.30%	0.00%	14.50%	4.10%	0.70%	0.00%	4.10%	0.00%	0.00%	0.70%	0.00%	0.00%	0.00%	4.10%	6.20%	0.70%	0.00%	100.00%
Castle Peak Road - Kwai Chung	RD_52c	DD	50	37.8	N	1400-1500	180	36.50%	26.70%	0.00%	14.50%	4.70%	0.60%	0.00%	4.70%	2.90%	0.00%	0.60%	0.00%	0.60%	0.00%	2.90%	4.70%	0.60%	0.00%	100.00%
Castle Peak Road - Kwai Chung	RD_52c	DD	50	38.2	N	1500-1600	160	35.00%	30.30%	0.00%	13.50%	3.90%	0.60%	0.00%	3.90%	3.90%	0.60%	1.30%	0.00%	0.60%	0.00%	3.20%	3.20%	0.00%	0.00%	100.00%
Castle Peak Road - Kwai Chung	RD_52c	DD	50	38.0	N	1600-1700	170	31.10%	28.70%	0.00%	12.80%	6.10%	1.80%	0.00%	3.00%	4.30%	0.00%	2.40%	0.00%	0.00%	0.00%	3.70%	4.90%	1.20%	0.00%	100.00%
Castle Peak Road - Kwai Chung	RD_52c	DD	50	37.5	N	1700-1800	190	39.20%	25.00%	0.00%	11.40%	4.90%	1.10%	0.00%	2.70%	2.20%	0.00%	1.60%	0.00%	0.00%	0.00%	3.80%	7.60%	0.50%	0.00%	100.00%
Castle Peak Road - Kwai Chung	RD_52c	DD	50	37.5	N	1800-1900	190	42.90%	25.40%	0.00%	9.20%	3.20%	0.50%	0.00%	3.80%	0.00%	0.00%	1.60%	0.00%	0.00%	0.00%	4.30%	8.60%	0.50%	0.00%	100.00%
Castle Peak Road - Kwai Chung	RD_52c	DD	50	38.0	N	1900-2000	170	39.70%	31.10%	0.00%	6.70%	1.20%	0.00%	0.00%	6.10%	0.00%	0.00%	0.60%	0.00%	0.60%	0.00%	4.90%	9.10%	0.00%	0.00%	100.00%
Castle Peak Road - Kwai Chung	RD_52c	DD	50	38.7	N	2000-2100	140	33.60%	38.70%	0.00%	4.40%	1.50%	0.00%	0.00%	5.80%	0.00%	0.00%	0.70%	0.00%	0.70%	0.00%	4.40%	10.20%	0.00%	0.00%	100.00%
Castle Peak Road - Kwai Chung	RD_52c	DD	50	39.2	N	2100-2200	120	31.60%	40.10%	0.00%	4.30%	0.90%	0.00%	0.00%	6.00%	0.00%	0.00%	1.70%	0.00%	0.00%	0.00%	5.10%	10.30%	0.00%	0.00%	100.00%
Castle Peak Road - Kwai Chung	RD_52c	DD	50	39.2	N	2200-2300	120	31.40%	45.00%	0.00%	4.20%	0.80%	0.00%	0.00%	5.90%	0.00%	0.00%	0.80%	0.00%	0.00%	0.00%	5.10%	6.80%	0.00%	0.00%	100.00%
Castle Peak Road - Kwai Chung	RD_52c	DD	50	39.9	N	2300-0000	90	28.40%	48.90%	0.00%	3.40%	1.10%	0.00%	0.00%	5.70%	0.00%	0.00%	0.00%	0.00%	0.00%	0.00%	5.70%	6.80%	0.00%	0.00%	100.00%
Castle Peak Road - Kwai Chung	RD_53	PD	50	49.9	N	0000-0100	530	32.40%	54.30%	0.00%	3.10%	1.30%	0.60%	0.20%	0.00%	0.00%	0.00%	0.20%	0.00%	0.20%	0.00%	2.50%	5.00%	0.20%	0.00%	100.00%
Castle Peak Road - Kwai Chung	RD_53	PD	50	50.0	N	0100-0200	360	27.60%	60.70%	0.00%	3.40%	2.00%	0.60%	0.30%	0.00%	0.00%	0.00%	0.30%	0.00%	0.60%	0.00%	1.10%	3.10%	0.30%	0.00%	100.00%
Castle Peak Road - Kwai Chung	RD_53	PD	50	50.0	N	0200-0300	320	23.00%	66.30%	0.00%	3.20%	1.60%	0.60%	0.00%	0.00%	0.00%	0.00%	0.60%	0.00%	0.00%	0.00%	0.60%	4.10%	0.00%	0.00%	100.00%
Castle Peak Road - Kwai Chung	RD_53	PD	50	50.0	N	0300-0400	260	24.70%	63.30%	0.00%	4.40%	3.60%	0.80%	0.40%	0.00%	0.00%	0.00%	0.00%	0.00%	0.00%	0.00%	0.80%	2.00%	0.00%	0.00%	100.00%
Castle Peak Road - Kwai Chung	RD_53	PD	50	50.0	N	0400-0500	250	15.40%	68.40%	0.00%	6.90%	3.30%	1.20%	0.00%	0.00%	0.00%	0.00%	1.20%	0.00%	0.40%	0.00%	0.80%	2.40%	0.00%	0.00%	100.00%
Castle Peak Road - Kwai Chung	RD_53	PD	50	50.0	N	0500-0600	300	14.90%	65.30%	0.00%	7.40%	3.70%	1.00%	0.30%	0.00%	0.00%	0.00%	0.70%	0.00%	0.70%	0.00%	3.00%	2.70%	0.30%	0.00%	100.00%
Castle Peak Road - Kwai Chung	RD_53	PD	50	50.0	N	0600-0700	510	22.30%	46.40%	0.00%	6.70%	3.60%	0.80%	0.40%	3.40%	0.00%	2.00%	1.40%	0.80%	2.40%	0.00%	4.50%	4.70%	0.60%	0.00%	100.00%
Castle Peak Road - Kwai Chung	RD_53	PD	50	42.6	N	0700-0800	1190	43.10%	28.60%	0.00%	5.80%	3.50%	0.70%	0.30%	2.10%	0.30%	1.10%	1.80%	0.80%	2.80%	0.00%	2.60%	5.50%	1.00%	0.00%	100.00%
Castle Peak Road - Kwai Chung	RD_53	PD	50	41.5	N	0800-0900	1290	41.70%	32.10%	0.00%	7.20%	4.00%	1.00%	0.30%	1.20%	0.50%	1.40%	1.10%	0.60%	1.60%	0.00%	2.40%	4.40%	0.50%	0.00%	100.00%
Castle Peak Road - Kwai Chung	RD_53	PD	50	38.9	N	0900-1000	1520	41.90%	30.90%	0.10%	9.90%	5.30%	1.30%	0.30%	1.00%	0.10%	0.50%	1.30%	0.30%	0.80%	0.00%	1.90%	3.80%	0.60%	0.00%	100.00%
Castle Peak Road - Kwai Chung	RD_53	PD	50	41.3	N	1000-1100	1310	40.60%	28.50%	0.10%	12.70%	5.90%	2.50%	0.80%	0.90%	0.00%	0.60%	0.60%	0.30%	0.80%	0.00%	1.70%	3.30%	0.70%	0.00%	100.00%
Castle Peak Road - Kwai Chung	RD_53	PD	50	43.6	N	1100-1200	1100	40.60%	23.60%	0.10%	15.00%	7.10%	2.20%	0.90%	0.90%	0.10%	0.80%	0.90%	0.20%	0.60%	0.00%	2.10%	4.40%	0.50%	0.00%	100.00%
Castle Peak Road - Kwai Chung	RD_53	PD	50	44.3	N	1200-1300	1040	40.00%	24.80%	0.10%	13.80%	5.90%	2.50%	0.60%	1.10%	0.00%	0.80%	0.60%	0.50%	1.20%	0.00%	2.00%	5.40%	0.70%	0.00%	100.00%
Castle Peak Road - Kwai Chung	RD_53	PD	50	44.7	N	1300-1400	1000	42.60%	24.60%	0.10%	13.40%	5.90%	1.90%	0.80%	0.60%	0.00%	0.60%	0.40%	0.20%	0.60%	0.00%	2.20%	5.50%	0.60%	0.00%	100.00%
Castle Peak Road - Kwai Chung	RD_53	PD	50	42.8	N	1400-1500	1170	43.80%	23.60%	0.10%	13.90%	6.70%	1.50%	0.40%	0.80%	0.10%	0.20%	1.00%	0.30%	0.80%	0.00%	1.70%	4.60%	0.50%	0.00%	100.00%
Castle Peak Road - Kwai Chung	RD_53	PD	50	44.3	N	1500-1600	1040	41.90%	27.30%	0.10%	13.20%	5.60%	1.60%	0.30%	0.70%	0.10%	0.90%	1.30%	0.50%	1.20%	0.00%	1.80%	3.00%	0.50%	0.00%	100.00%
Castle Peak Road - Kwai Chung	RD_53	PD	50	41.3	N	1600-1700	1310	37.60%	28.20%	0.10%	13.80%	4.80%	3.20%	0.60%	0.70%	0.00%	2.20%	1.30%	0.20%	0.50%	0.00%	2.20%	4.40%	0.20%	0.00%	100.00%
Castle Peak Road - Kwai Chung	RD_53	PD	50	39.2	N	1700-1800	1500	46.70%	23.90%	0.10%	12.00%	3.80%	1.90%	0.40%	0.60%	0.00%	0.60%	0.90%	0.10%	0.30%	0.00%	2.30%	6.30%	0.10%	0.00%	100.00%
Castle Peak Road - Kwai Chung	RD_53	PD	50	38.9	N	1800-1900	1520	50.40%	23.90%	0.10%	9.60%	2.30%	0.90%	0.50%	0.80%	0.00%	0.30%	0.90%	0.10%	0.40%	0.00%	2.50%	7.20%	0.10%	0.00%	100.00%
Castle Peak Road - Kwai Chung	RD_53	PD	50	43.7	N	1900-2000	1090	47.90%	28.50%	0.00%	6.20%	1.70%	0.40%	0.10%	1.00%	0.00%	0.20%	1.00%	0.30%	0.90%	0.00%	2.80%	8.90%	0.10%	0.00%	100.00%
Castle Peak Road - Kwai Chung	RD_53	PD	50	45.8	N	2000-2100	900	41.40%	35.40%	0.00%	4.30%	2.10%	0.60%	0.10%	0.90%	0.00%	0.10%	1.10%	0.30%	1.10%	0.00%	2.70%	9.80%	0.10%	0.00%	100.00%
Castle Peak Road - Kwai Chung	RD_53	PD	50	47.2	N	2100-2200	770	39.60%	37.60%	0.00%	4.10%	1.60%	0.50%	0.30%	1.10%	0.00%	0.00%	1.70%	0.10%	0.50%	0.00%	2.90%	9.90%	0.10%	0.00%	100.00%
Castle Peak Road - Kwai Chung	RD_53	PD	50	47.3	N	2200-2300	760	39.30%	42.80%	0.00%	4.00%	1.10%	0.50%	0.10%	0.90%	0.00%	0.00%	0.80%	0.10%	0.70%	0.00%	2.80%	6.60%	0.30%	0.00%	100.00%
Castle Peak Road - Kwai Chung	RD_53	PD	50	49.6	N	2300-0000	560	36.00%	46.60%	0.00%	3.90%	1.10%	0.50%	0.00%	0.90%	0.00%	0.20%	0.00%	0.00%	0.40%	0.00%	3.60%	6.60%	0.20%	0.00%	100.00%
Yip Shing Street	RD_54_55	LD	50	30.0	Y	0000-0100	60	52.30%	22.75%	0.00%	9.10%	6.75%	0.00%	0.00%	0.00%	0.00%	0.00%	0.00%	0.00%	0.00%	0.00%	0.00%	9.10%	0.00%	0.00%	100.00%
Yip Shing Street	RD_54_55	LD	50	30.0	Y	0100-0200	40	46.35%	28.75%	0.00%	7.20%	10.50%	0.00%	0.00%	0.00%	0.00%	0.00%	0.00%	0.00%	0.00%	0.00%	0.00%	7.20%	0.00%	0.00%	100.00%
Yip Shing Street	RD_54_55	LD	50	30.0	Y	0200-0300	40	41.80%	33.30%	0.00%	8.30%	8.30%	0.00%	0.00%	0.00%	0.00%	0.00%	0.00%	0.00%	0.00%	0.00%	0.00%	8.30%	0.00%	0.00%	100.00%
Yip Shing Street	RD_54_55	LD	50	30.0	Y	0300-0400	40	36.30%	27.30%	0.00%	9.10%	18.20%	0.00%	0.00%	0.00%	0.00%	0.00%	0.00%	0.00%	0.00%	0.00%	0.00%	9.10%	0.00%	0.00%	100.00%
Yip Shing Street	RD_54_55	LD	50	30.0	Y	0400-0500	30	28.13%	28.20%	0.00%	18.80%	15.47%	0.00%	0.00%	0.00%	0.00%	0.00%	0.00%	0.00%	0.00%	0.00%	0.00%	9.40%	0.00%	0.00%	100.00%
Yip Shing Street	RD_54_55	LD	50	30.0	Y	0500-0600	40	25.10%	25.20%	0.00%	20.65%	20.65%	0.00%	0.00%	0.00%	0.00%	0.00%	0.00%	0.00%	0.00%	0.00%	0.00%	8.40%	0.00%	0.00%	100.00%
Yip Shing Street	RD_54_55	LD	50	30.0	Y	0600-0700	50	34.72%	18.48%	0.00%	16.28%	18.68%	2.40%	0.00%	0.00%	0.00%	0.00%	0.00%	0.00%	0.00%	0.00%	0.00%	7.04%	2.40%	0.00%	100.00%
Yip Shing Street	RD_54_55	LD	50	28.5	Y	0700-0800	140	46.75%	7.70%	0.00%	16.20%	16.25%	2.30%	2.30%	0.00%	0.00%	0.00%	0.00%	0.00%	0.00%	0.00%	0.00%	5.35%	3.15%	0.00%	100.00%
Yip Shing Street	RD_54_55	LD	50	28.0	Y	0800-0900	160	42.80%	8.15%	0.00%	18.40%	18.45%	3.40%	2.70%	0.00%	0.00%	0.00%	0.00%	0.00%	0.00%	0.00%	0.00%	4.05%	2.05%	0.00%	100.00%
Yip Shing Street	RD_54_55	LD	50	27.0	Y	0900-1000	200	38.10%	7.10%	0.00%	22.85%	21.35%	4.10%	2.00%	0.00%	0.00%	0.00%	0.00%	0.00%	0.00%	0.00%	0.00%	3.00%	1.50%	0.00%	100.00%
Yip Shing Street	RD_54_55	LD	50	27.3	Y	1000-1100	190	40.60%	6.77%	0.00%	20.91%	19.73%	4.54%	2.33%	0.00%	0.00%	0.00%	0.00%	0.00%	0.00%	0.00%	0.00%	3.44%	1.67%	0.00%	100.00%
Yip Shing Street	RD_54_55	LD	50	27.8	Y	1100-1200	170	38.16%	5.13%	0.00%	23.56%	22.27%	3.18%	2.56%	0.00%	0.00%	0.00%	0.00%	0.00%	0.00%	0.00%	0.00%	3.84%	1.29%	0.00%	100.00%
Yip Shing Street	RD_54_55	LD	50	28.3	Y	1200-1300	150	39.68%	5.72%	0.00%	21.98%	19.14%	4.97%	2.14%	0.00%	0.00%	0.00%	0.00%	0.00%	0.00%	0.00%	0.00%	4.97%	1.39%	0.00%	100.00%
Yip Shing Street	RD_54_55	LD	50	28.3	Y	1300-1400	150	41.83%	5.77%	0.00%	20.83%	19.39%	3.58%	2.14%	0.00%	0.00%	0.00%	0.00%	0.00%	0.00%	0.00%	0.00%	5.02%	1.44%	0.00%	100.00%
Yip Shing Street	RD_54_55	LD	50	27.8	Y	1400-1500	170	42.74%	6.12%	0.00%	21.95%	21.31%	2.44%	0.61%	0.00%	0.00%	0.00%	0.00%	0.00%	0.00%	0.00%	0.00%	3.64%	1.19%	0.00%	100.00%
Yip Shing Street	RD_54_55	LD	50	28.3	Y	1500-1600	150	43.43%	7.27%	0.00%	22.49%	19.55%	2.89%	0.75%	0.00%	0.00%	0.00%	0.00%	0.00%	0.00%	0.00%	0.00%	2.89%	0.75%	0.00%	100.00%
Yip Shing Street	RD_54_55	LD	50	28.0	Y	1600-1700	160	49.01%	9.08%	0.00%	18.13%	14.24%	3.77%	0.00%	0.00%	0.00%	0.00%	0.66%	0.00%	0.00%	0.00%	0.00%	5.12%	0.00%	0.00%	100.00%
Yip Shing Street	RD_54_55	LD	50	27.3	Y	1700-1800	190	57.16%	7.47%	0.00%	14.97%	10.72%	2.14%	0.00%	0.00%	0.00%	0.00%	0.55%	0.00%	0.00%	0.00%	0.00%	6.99%	0.00%	0.00%	100.00%
Yip Shing Street	RD_54_55	LD	50	27.0	Y	1800-1900	200	63.40%	7.56%	0.00%	12.39%	7.02%	1.05%	0.00%	0.00%	0.00%	0.00%	0.54%	0.00%	0.00%	0.00%	0.00%	8.06%	0.00%	0.00%	100.00%
Yip Shing Street	RD_54_55	LD	50	28.8	Y	1900-2000	130	60.62%	8.56%	0.00%	12.81%	6.90%	0.86%	0.00%	0.00%	0.00%	0.00%	0.00%	0.00%	0.00%	0.00%	0.00%	10.25%	0.00%	0.00%	100.00%
Yip Shing Street	RD_54_55	LD	50	29.5	Y	2000-2100	100	56.90%	11.15%	0.00%	9.95%	8.75%	1.05%	0.00%	0.00%	0.00%	0.00%	0.00%	0.00%	0.00%	0.00%	0.00%	12.20%	0.00%	0.00%	100.00%
Yip Shing Street	RD_54_55	LD	50	30.0	Y	2100-2200	80	55.45%	13.55%	0.00%	9.45%	6.70%	1.30%	1.45%	0.00%	0.00%	0.00%	0.00%	0.00%	0.00%	0.00%	0.00%	12.10%	0.00%	0.00%	100.00%
Yip Shing Street	RD_54_55	LD	50	30.0	Y	2200-2300	80	59.40%	14.55%	0.00%	10.10%	5.85%	1.40%	0.00%	0.00%	0.00%	0.00%	0.00%	0.00%	0.00%	0.00%	0.00%	8.70%	0.00%	0.00%	100.00%
Yip Shing Street	RD_54_55	LD	50	30.0	Y	2300-0000	60	57.55%	17.10%	0.00%	10.55%	6.25%	0.00%	0.00%	0.00%	0.00%	0.00%	0.00%	0.00%	0.00%	0.00%	0.00%	8.55%	0.00%	0.00%	100.00%
Ta Chuen Ping Street	RD_56	LD	50	29.0	Y	0000-0100	120	29.60%	46.90%	0.00%	8.70%	5.20%	1.70%	0.90%	0.00%	0.00%	0.00%	0.00%	0.00%	0.00%	0.00%	0.00%	6.10%	0.90%	0.00%	100.00%
Ta Chuen Ping Street	RD_56	LD	50	29.8	Y	0100-0200	90	24.70%	50.70%	0.00%	8.60%	7.40%	2.50%	1.20%	0.00%	0.00%	0.00%	0.00%	0.00%	0.00%	0.00%	0.00%	3.70%	1.20%	0.00%	100.00%
Ta Chuen Ping Street	RD_56	LD	50	30.0	Y	0200-0300	80	21.10%	56.40%	0.00%	8.50%	7.00%	1.40%	0.00%	0.00%	0.00%	0.00%	0.00%	0.00%	0.00%	0.00%	0.00%	5.60%	0.00%	0.00%	100.00%
Ta Chuen Ping Street	RD_56	LD	50	30.0	Y	0300-0400	70	19.70%	49.20%	0.00%	11.50%	13.10%	3.30%	1.60%	0.00%	0.00%	0.00%	0.00%	0.00%	0.00%	0.00%	0.00%	1.60%	0.00%	0.00%	100.00%
Ta Chuen Ping Street	RD_56	LD	50	30.0	Y	0400-0500	70	12.90%	51.70%	0.00%	16.10%	11.30%	3.20%	0.00%	0.00%	0.00%	0.00%	1.60%	0.00%	0.00%	0.00%	0.00%	3.20%	0.00%	0.00%	100.00%
Ta Chuen Ping Street	RD_56	LD	50	30.0	Y	0500-0600	80	11.80%	48.80%	0.00%	17.10%	13.20%	3.90%	1.30%	0.00%	0.00%	0.00%	0.00%	0.00%	0.00%	0.00%	0.00%	2.60%	1.30%	0.00%	100.00%
Ta Chuen Ping Street	RD_56	LD	50	28.8	Y	0600-0700	130	18.70%	36.70%	0.00%	17.10%	13.80%	2.40%	0.80%	0.00%	0.00%	0.00%	1.60%	0.00%	0.80%	0.00%	0.00%	5.70%	2.40%	0.00%	100.00%
Ta Chuen Ping Street	RD_56	LD	50	24.8	Y	0700-0800	290	35.00%	15.30%	0.00%	16.00%	16.00%	2.80%	1.40%	0.00%	0.00%	0.00%	1.40%	0.00%	1.10%	0.00%	0.00%	8.20%	2.80%	0.00%	100.00%
Ta Chuen Ping Street	RD_56	LD	50	24.0	Y	0800-0900	320	32.00%	16.40%	0.00%	18.90%	17.30%	4.10%	1.90%	0.00%	0.00%	0.00%	0.90%	0.00%	0.60%	0.00%	0.00%	6.30%	1.60%	0.00%	100.00%
Ta Chuen Ping Street	RD_56	LD	50	21.3	Y	0900-1000	430	28.90%	13.90%	0.20%	22.90%	20.50%	4.70%	1.70%	0.00%	0.00%	0.00%	0.90%	0.00%	0.20%	0.00%	0.00%	4.70%	1.40%	0.00%	100.00%
Ta Chuen Ping Street	RD_56	LD	50	21.5	Y	1000-1100	420	26.20%	17.30%	0.20%	24.60%	17.00%	6.80%	2.40%	0.00%	0.00%	0.00%	0.50%	0.00%	0.20%	0.00%	0.00%	2.90%	1.90%	0.00%	100.00%
Ta Chuen Ping Street	RD_56	LD	50	22.8	Y	1100-1200	370	24.70%	13.50%	0.30%	27.70%	19.50%	5.80%	2.50%	0.00%	0.00%	0.00%	0.50%	0.00%	0.30%	0.00%	0.00%	3.80%	1.40%	0.00%	100.00%
Ta Chuen Ping Street	RD_56	LD	50	23.8	Y	1200-1300	330	25.50%	14.80%	0.30%	26.40%	17.00%	7.00%	1.80%	0.00%	0.00%	0.00%	0.30%	0.00%	0.30%	0.00%	0.00%	4.80%	1.80%	0.00%	100.00%
Ta Chuen Ping Street	RD_56	LD	50	24.0	Y	1300-1400	320	27.10%	14.80%	0.30%	25.80%	17.00%	5.00%	2.50%	0.00%	0.00%	0.00%	0.30%	0.00%	0.30%	0.00%	0.00%	5.00%	1.90%	0.00%	100.00%
Ta Chuen Ping Street	RD_56	LD	50	22.5	Y	1400-1500	380	27.80%	14.30%	0.30%	26.70%	19.10%	4.00%	1.10%	0.00%	0.00%	0.00%	0.80%	0.00%	0.30%	0.00%	0.00%	4.00%	1.60%	0.00%	100.00%
Ta Chuen Ping Street	RD_56	LD	50	24.0	Y	1500-1600	320	28.00%	17.30%	0.30%	26.50%	16.90%	4.50%	1.00%	0.00%	0.00%	0.00%	1.00%	0.00%	0.30%	0.00%	0.00%	2.90%	1.30%	0.00%	100.00%
Ta Chuen Ping Street	RD_56	LD	50	21.5	Y	1600-1700	420	25.10%	24.50%	0.20%	25.00%	10.30%	7.90%	1.00%	0.00%	0.00%	0.00%	1.00%	0.00%	0.20%	0.00%	0.00%	3.40%	1.40%	0.00%	100.00%
Ta Chuen Ping Street	RD_56	LD	50	20.8	Y	1700-1800	450	32.90%	22.20%	0.20%	23.30%	8.70%	5.20%	0.70%	0.00%	0.00%	0.00%	0.70%	0.00%	0.20%	0.00%	0.00%	5.20%	0.70%	0.00%	100.00%
Ta Chuen Ping Street	RD_56	LD	50	21.5	Y	1800-1900	420	38.80%	23.90%	0.20%	20.00%	5.70%	2.40%	1.00%	0.00%	0.00%	0.00%	0.70%	0.00%	0.20%	0.00%	0.00%	6.40%	0.70%	0.00%	100.00%
Ta Chuen Ping Street	RD_56	LD	50	25.5	Y	1900-2000	260	40.50%	22.80%	0.00%	15.80%	6.60%	1.50%	0.40%	0.00%	0.00%	0.00%	0.80%	0.00%	0.40%	0.00%	0.00%	10.80%	0.40%	0.00%	100.00%
Ta Chuen Ping Street	RD_56	LD	50	26.5	Y	2000-2100	220	35.50%	28.90%	0.00%	11.40%	8.10%	1.90%	0.50%	0.00%	0.00%	0.00%	0.90%	0.00%	0.50%	0.00%	0.00%	11.80%	0.50%	0.00%	100.00%
Ta Chuen Ping Street	RD_56	LD	50	27.5	Y	2100-2200	180	34.60%	31.30%	0.00%	10.80%	6.30%	1.70%	1.10%	0.00%	0.00%	0.00%	1.70%	0.00%	0.00%	0.00%	0.00%	11.90%	0.60%	0.00%	100.00%
Ta Chuen Ping Street	RD_56	LD	50	27.5	Y	2200-2300	180	35.10%	36.20%	0.00%	10.50%	4.70%	2.30%	0.60%	0.00%	0.00%	0.00%	0.60%	0.00%	0.60%	0.00%	0.00%	8.20%	1.20%	0.00%	100.00%
Ta Chuen Ping Street	RD_56	LD	50	28.8	Y	2300-0000	130	32.80%	40.90%	0.00%	10.70%	4.10%	2.50%	0.00%	0.00%	0.00%	0.00%	0.00%	0.00%	0.00%	0.00%	0.00%	8.20%	0.80%	0.00%	100.00%
Shek Kin Street	RD_57_58	LD	50	30.0	Y	0000-0100	60	42.05%	35.45%	0.00%	7.55%	9.35%	0.00%	0.00%	0.00%	0.00%	0.00%	0.00%	0.00%	0.00%	0.00%	0.00%	3.80%	1.80%	0.00%	100.00%
Shek Kin Street	RD_57_58	LD	50	30.0	Y	0100-0200	40	33.70%	38.35%	0.00%	8.55%	13.80%	0.00%	0.00%	0.00%	0.00%	0.00%	0.00%	0.00%	0.00%	0.00%	0.00%	5.60%	0.00%	0.00%	100.00%
Shek Kin Street	RD_57_58	LD	50	30.0	Y	0200-0300	40	33.25%	44.30%	0.00%	6.50%	9.45%	0.00%	0.00%	0.00%	0.00%	0.00%	0.00%	0.00%	0.00%	0.00%	0.00%	6.50%	0.00%	0.00%	100.00%
Shek Kin Street	RD_57_58	LD	50	30.0	Y	0300-0400	40	27.85%	37.60%	0.00%	10.50%	17.15%	0.00%	0.00%	0.00%	0.00%	0.00%	0.00%	0.00%	0.00%	0.00%	0.00%	6.90%	0.00%	0.00%	100.00%
Shek Kin Street	RD_57_58	LD	50	30.0	Y	0400-0500	40	19.15%	40.00%	0.00%	15.00%	18.35%	0.00%	0.00%	0.00%	0.00%	0.00%	0.00%	0.00%	0.00%	0.00%	0.00%	7.50%	0.00%	0.00%	100.00%
Shek Kin Street	RD_57_58	LD	50	30.0	Y	0500-0600	40	16.25%	36.55%	0.00%	19.05%	21.80%	0.00%	0.00%	0.00%	0.00%	0.00%	0.00%	0.00%	0.00%	0.00%	0.00%	6.35%	0.00%	0.00%	100.00%

Road Name	Road ID	Road Type	Speed Limit (km/hr)	Average Speed (km/hr)	Start Emission Estimated by Broad Brush Approach (Y/N)	Hour	Total Vehicles (Veh/hr)	01 - Private Cars PC	02 - Taxi TAXI	03 - Light Goods Vehicles<=2.5t LGV3	04 - Light Goods Vehicles 2.5-3.5t LGV4	05 - Light Goods Vehicles>3.5t LGV6	06 - Medium Goods Vehicles<=15t HGV7	07 - Medium Goods Vehicles15-24t HGV8	08 - Public Light Buses PLB	09 - Private Light Bus <=3.5t PV4	10 - Private Light Bus >3.5t PV5	11 - Non-franchised Bus<=6.4t NFB6	12 - Non-franchised Bus 6.4-15t NFB7	13 - Non-franchised Bus 15-24t NFB8	14 - Franchised Bus Single Deck FBSD	15 - Franchised Bus Double Deck FBDD	16 - Motorcycles MC	17 - Heavy Goods Vehicles>24t HGV9	18 - Non-franchised Bus >24t NFB9	Total
Shek Kin Street	RD_57_58	LD	50	30.0	Y	0600-0700	60	27.40%	26.30%	0.00%	16.25%	21.25%	0.00%	0.00%	0.00%	0.00%	0.00%	0.00%	0.00%	0.00%	0.00%	0.00%	3.55%	5.25%	0.00%	100.00%
Shek Kin Street	RD_57_58	LD	50	28.0	Y	0700-0800	160	42.25%	17.40%	0.00%	12.10%	16.10%	1.35%	0.70%	0.00%	0.00%	0.00%	1.35%	0.00%	0.00%	0.00%	0.00%	2.70%	6.05%	0.00%	100.00%
Shek Kin Street	RD_57_58	LD	50	27.5	Y	0800-0900	180	38.45%	19.20%	0.00%	14.25%	17.40%	2.35%	1.15%	0.00%	0.00%	0.00%	1.20%	0.00%	0.00%	0.00%	0.00%	2.35%	3.65%	0.00%	100.00%
Shek Kin Street	RD_57_58	LD	50	26.3	Y	0900-1000	230	35.70%	16.30%	0.00%	17.41%	20.93%	2.82%	0.94%	0.00%	0.00%	0.00%	0.90%	0.00%	0.00%	0.00%	0.00%	1.85%	3.15%	0.00%	100.00%
Shek Kin Street	RD_57_58	LD	50	26.5	Y	1000-1100	220	33.60%	12.15%	0.00%	21.75%	23.25%	1.90%	0.95%	0.00%	0.00%	0.00%	1.00%	0.00%	0.00%	0.00%	0.00%	1.00%	4.40%	0.00%	100.00%
Shek Kin Street	RD_57_58	LD	50	27.0	Y	1100-1200	200	31.40%	9.30%	0.00%	24.45%	26.65%	1.60%	1.10%	0.00%	0.00%	0.00%	1.10%	0.00%	0.00%	0.00%	0.00%	1.10%	3.30%	0.00%	100.00%
Shek Kin Street	RD_57_58	LD	50	27.8	Y	1200-1300	170	33.59%	10.36%	0.00%	23.51%	23.78%	1.96%	0.64%	0.00%	0.00%	0.00%	0.00%	0.00%	0.00%	0.00%	0.00%	1.25%	4.92%	0.00%	100.00%
Shek Kin Street	RD_57_58	LD	50	27.8	Y	1300-1400	170	35.57%	10.04%	0.00%	22.84%	23.25%	1.32%	1.32%	0.00%	0.00%	0.00%	0.00%	0.00%	0.00%	0.00%	0.00%	1.25%	4.41%	0.00%	100.00%
Shek Kin Street	RD_57_58	LD	50	27.0	Y	1400-1500	200	35.20%	9.45%	0.00%	22.65%	25.75%	1.05%	0.55%	0.00%	0.00%	0.00%	1.10%	0.00%	0.00%	0.00%	0.00%	1.10%	3.15%	0.00%	100.00%
Shek Kin Street	RD_57_58	LD	50	28.0	Y	1500-1600	160	35.05%	11.35%	0.00%	22.65%	23.30%	1.25%	0.65%	0.00%	0.00%	0.00%	1.30%	0.00%	0.00%	0.00%	0.00%	1.30%	3.15%	0.00%	100.00%
Shek Kin Street	RD_57_58	LD	50	27.0	Y	1600-1700	200	35.40%	9.40%	0.00%	26.00%	23.00%	0.00%	0.00%	0.00%	0.00%	0.00%	1.05%	0.00%	0.00%	0.00%	0.00%	1.05%	4.10%	0.00%	100.00%
Shek Kin Street	RD_57_58	LD	50	26.5	Y	1700-1800	220	44.95%	8.45%	0.00%	23.50%	18.85%	0.00%	0.00%	0.00%	0.00%	0.00%	0.95%	0.00%	0.00%	0.00%	0.00%	1.40%	1.90%	0.00%	100.00%
Shek Kin Street	RD_57_58	LD	50	26.8	Y	1800-1900	210	53.57%	9.13%	0.00%	20.41%	12.23%	0.00%	0.00%	0.00%	0.00%	0.00%	1.05%	0.00%	0.00%	0.00%	0.00%	1.57%	2.04%	0.00%	100.00%
Shek Kin Street	RD_57_58	LD	50	28.8	Y	1900-2000	130	53.65%	15.62%	0.00%	14.16%	9.44%	0.81%	0.00%	0.00%	0.00%	0.00%	1.59%	0.00%	0.00%	0.00%	0.00%	3.95%	0.78%	0.00%	100.00%
Shek Kin Street	RD_57_58	LD	50	29.5	Y	2000-2100	100	48.45%	20.25%	0.00%	11.10%	12.15%	1.00%	0.00%	0.00%	0.00%	0.00%	2.00%	0.00%	0.00%	0.00%	0.00%	4.05%	1.00%	0.00%	100.00%
Shek Kin Street	RD_57_58	LD	50	30.0	Y	2100-2200	80	49.85%	24.55%	0.00%	10.25%	9.00%	0.00%	0.00%	0.00%	0.00%	0.00%	2.55%	0.00%	0.00%	0.00%	0.00%	3.80%	0.00%	0.00%	100.00%
Shek Kin Street	RD_57_58	LD	50	30.0	Y	2200-2300	80	50.75%	27.15%	0.00%	10.40%	6.50%	0.00%	0.00%	0.00%	0.00%	0.00%	0.00%	0.00%	0.00%	0.00%	0.00%	2.60%	2.60%	0.00%	100.00%
Shek Kin Street	RD_57_58	LD	50	30.0	Y	2300-0000	60	48.55%	31.20%	0.00%	11.10%	5.45%	0.00%	0.00%	0.00%	0.00%	0.00%	0.00%	0.00%	0.00%	0.00%	0.00%	3.70%	0.00%	0.00%	100.00%
Ta Chuen Ping Street	RD_59_60	LD	50	29.4	Y	0000-0100	150	31.99%	44.97%	0.00%	8.35%	4.97%	1.99%	0.69%	0.00%	0.00%	0.00%	0.00%	0.00%	0.00%	0.00%	0.00%	6.35%	0.69%	0.00%	100.00%
Ta Chuen Ping Street	RD_59_60	LD	50	29.9	Y	0100-0200	110	25.65%	49.02%	0.00%	9.10%	7.22%	1.88%	0.90%	0.00%	0.00%	0.00%	0.00%	0.00%	0.00%	0.00%	0.00%	5.34%	0.90%	0.00%	100.00%
Ta Chuen Ping Street	RD_59_60	LD	50	30.0	Y	0200-0300	90	22.22%	53.16%	0.00%	8.93%	5.60%	2.22%	1.16%	0.00%	0.00%	0.00%	1.16%	0.00%	0.00%	0.00%	0.00%	5.56%	0.00%	0.00%	100.00%
Ta Chuen Ping Street	RD_59_60	LD	50	30.0	Y	0300-0400	80	20.90%	47.38%	0.00%	11.89%	11.89%	2.54%	1.31%	0.00%	0.00%	0.00%	0.00%	0.00%	0.00%	0.00%	0.00%	4.10%	0.00%	0.00%	100.00%
Ta Chuen Ping Street	RD_59_60	LD	50	30.0	Y	0400-0500	80	12.94%	49.48%	0.00%	16.79%	10.40%	3.85%	1.31%	0.00%	0.00%	0.00%	1.31%	0.00%	0.00%	0.00%	0.00%	3.93%	0.00%	0.00%	100.00%
Ta Chuen Ping Street	RD_59_60	LD	50	29.9	Y	0500-0600	100	13.35%	47.86%	0.00%	17.76%	12.18%	3.33%	1.08%	0.00%	0.00%	0.00%	0.00%	0.00%	0.00%	0.00%	0.00%	3.36%	1.08%	0.00%	100.00%
Ta Chuen Ping Street	RD_59_60	LD	50	29.3	Y	0600-0700	160	20.81%	36.25%	0.00%	16.70%	12.06%	2.63%	1.31%	0.00%	0.00%	0.00%	1.31%	0.00%	0.70%	0.00%	0.00%	5.43%	2.80%	0.00%	100.00%
Ta Chuen Ping Street	RD_59_60	LD	50	26.9	Y	0700-0800	370	39.64%	16.45%	0.00%	15.35%	12.67%	3.03%	1.34%	0.00%	0.00%	0.00%	2.23%	0.00%	0.80%	0.00%	0.00%	7.41%	1.07%	0.00%	100.00%
Ta Chuen Ping Street	RD_59_60	LD	50	26.1	Y	0800-0900	420	36.03%	17.99%	0.00%	17.97%	13.83%	4.05%	1.94%	0.00%	0.00%	0.00%	1.23%	0.00%	0.44%	0.00%	0.00%	5.81%	0.70%	0.00%	100.00%
Ta Chuen Ping Street	RD_59_60	LD	50	24.4	Y	0900-1000	550	32.89%	15.45%	0.18%	22.18%	16.40%	4.81%	1.69%	0.00%	0.00%	0.00%	1.27%	0.00%	0.18%	0.00%	0.00%	4.40%	0.55%	0.00%	100.00%
Ta Chuen Ping Street	RD_59_60	LD	50	25.0	Y	1000-1100	510	28.91%	16.70%	0.18%	24.76%	15.06%	6.31%	2.35%	0.00%	0.00%	0.00%	0.85%	0.00%	0.18%	0.00%	0.00%	2.74%	1.96%	0.00%	100.00%
Ta Chuen Ping Street	RD_59_60	LD	50	25.9	Y	1100-1200	450	27.38%	13.07%	0.18%	28.29%	17.26%	5.38%	2.46%	0.00%	0.00%	0.00%	0.87%	0.00%	0.18%	0.00%	0.00%	3.60%	1.32%	0.00%	100.00%
Ta Chuen Ping Street	RD_59_60	LD	50	26.4	Y	1200-1300	410	28.24%	14.55%	0.27%	27.23%	14.70%	6.41%	1.71%	0.00%	0.00%	0.00%	0.45%	0.00%	0.27%	0.00%	0.00%	4.43%	1.73%	0.00%	100.00%
Ta Chuen Ping Street	RD_59_60	LD	50	26.5	Y	1300-1400	400	29.94%	14.54%	0.27%	26.40%	14.75%	4.86%	2.25%	0.00%	0.00%	0.00%	0.27%	0.00%	0.27%	0.00%	0.00%	4.62%	1.83%	0.00%	100.00%
Ta Chuen Ping Street	RD_59_60	LD	50	25.5	Y	1400-1500	470	30.56%	13.96%	0.18%	27.25%	16.74%	3.66%	1.07%	0.00%	0.00%	0.00%	1.15%	0.00%	0.18%	0.00%	0.00%	3.74%	1.51%	0.00%	100.00%
Ta Chuen Ping Street	RD_59_60	LD	50	26.6	Y	1500-1600	390	30.73%	16.71%	0.27%	26.78%	14.84%	4.13%	0.81%	0.00%	0.00%	0.00%	1.28%	0.00%	0.27%	0.00%	0.00%	2.90%	1.28%	0.00%	100.00%
Ta Chuen Ping Street	RD_59_60	LD	50	25.3	Y	1600-1700	500	26.51%	21.45%	0.18%	26.18%	10.30%	6.62%	0.83%	0.00%	0.00%	0.00%	1.22%	0.00%	0.18%	0.00%	0.00%	3.24%	3.28%	0.00%	100.00%
Ta Chuen Ping Street	RD_59_60	LD	50	24.8	Y	1700-1800	540	34.91%	19.54%	0.19%	24.35%	8.61%	4.35%	0.56%	0.00%	0.00%	0.00%	0.93%	0.00%	0.19%	0.00%	0.00%	4.91%	1.48%	0.00%	100.00%
Ta Chuen Ping Street	RD_59_60	LD	50	25.1	Y	1800-1900	510	40.66%	20.91%	0.18%	21.14%	5.62%	2.03%	0.83%	0.00%	0.00%	0.00%	1.03%	0.00%	0.18%	0.00%	0.00%	6.01%	1.40%	0.00%	100.00%
Ta Chuen Ping Street	RD_59_60	LD	50	27.3	Y	1900-2000	340	43.51%	21.75%	0.00%	15.78%	5.77%	1.15%	0.62%	0.00%	0.00%	0.00%	1.25%	0.00%	0.26%	0.00%	0.00%	9.65%	0.26%	0.00%	100.00%
Ta Chuen Ping Street	RD_59_60	LD	50	28.0	Y	2000-2100	270	38.70%	27.40%	0.00%	11.32%	7.17%	1.87%	0.36%	0.00%	0.00%	0.00%	1.58%	0.00%	0.36%	0.00%	0.00%	10.90%	0.36%	0.00%	100.00%
Ta Chuen Ping Street	RD_59_60	LD	50	28.5	Y	2100-2200	220	37.45%	29.64%	0.00%	11.00%	5.00%	1.82%	1.36%	0.00%	0.00%	0.00%	2.27%	0.00%	0.00%	0.00%	0.00%	11.00%	0.45%	0.00%	100.00%
Ta Chuen Ping Street	RD_59_60	LD	50	28.5	Y	2200-2300	220	38.09%	34.27%	0.00%	10.82%	3.73%	1.91%	0.91%	0.00%	0.00%	0.00%	0.91%	0.00%	0.45%	0.00%	0.00%	8.00%	0.91%	0.00%	100.00%
Ta Chuen Ping Street	RD_59_60	LD	50	29.3	Y	2300-0000	160	36.14%	39.25%	0.00%	10.43%	3.15%	1.93%	0.61%	0.00%	0.00%	0.00%	0.00%	0.00%	0.00%	0.00%	0.00%	7.89%	0.61%	0.00%	100.00%
Wo Yi Hop Road	RD_61_62	DD	50	38.4	Y	0000-0100	280	30.34%	47.56%	0.00%	4.50%	2.63%	1.14%	0.00%	3.71%	0.00%	0.00%	0.00%	0.00%	0.00%	0.00%	4.87%	4.51%	0.73%	0.00%	100.00%
Wo Yi Hop Road	RD_61_62	DD	50	39.7	Y	0100-0200	180	27.35%	55.78%	0.00%	5.24%	4.08%	1.16%	0.58%	0.00%	0.00%	0.00%	0.58%	0.00%	0.00%	0.00%	2.31%	2.93%	0.00%	0.00%	100.00%
Wo Yi Hop Road	RD_61_62	DD	50	39.8	Y	0200-0300	170	22.95%	61.45%	0.00%	5.22%	3.25%	1.27%	0.00%	0.00%	0.00%	0.00%	0.64%	0.00%	0.00%	0.00%	1.27%	3.95%	0.00%	0.00%	100.00%
Wo Yi Hop Road	RD_61_62	DD	50	40.0	Y	0300-0400	140	23.76%	55.83%	0.00%	7.04%	7.04%	1.57%	0.79%	0.00%	0.00%	0.00%	0.00%	0.00%	0.00%	0.00%	1.57%	2.40%	0.00%	0.00%	100.00%
Wo Yi Hop Road	RD_61_62	DD	50	40.0	Y	0400-0500	140	14.63%	60.46%	0.00%	11.31%	6.46%	2.36%	0.00%	0.00%	0.00%	0.00%	0.79%	0.00%	0.00%	0.00%	1.57%	2.43%	0.00%	0.00%	100.00%
Wo Yi Hop Road	RD_61_62	DD	50	39.8	Y	0500-0600	170	13.69%	56.51%	0.00%	11.67%	7.78%	1.91%	0.00%	0.00%	0.00%	0.00%	0.64%	0.00%	0.00%	0.00%	5.87%	1.95%	0.00%	0.00%	100.00%
Wo Yi Hop Road	RD_61_62	DD	50	37.3	Y	0600-0700	370	15.59%	30.04%	0.00%	7.60%	5.03%	1.39%	0.59%	24.76%	0.00%	1.68%	1.39%	0.30%	1.10%	0.00%	6.21%	3.13%	1.18%	0.00%	100.00%
Wo Yi Hop Road	RD_61_62	DD	50	32.3	Y	0700-0800	750	35.50%	22.14%	0.00%	7.52%	5.76%	1.75%	0.28%	14.41%	0.00%	0.00%	1.47%	0.00%	1.47%	0.00%	4.36%	3.94%	1.39%	0.00%	100.00%
Wo Yi Hop Road	RD_61_62	DD	50	32.1	Y	0800-0900	770	35.49%	25.89%	0.00%	9.77%	6.93%	2.44%	0.36%	8.87%	0.00%	0.00%	0.93%	0.00%	0.90%	0.00%	4.21%	3.41%	0.80%	0.00%	100.00%
Wo Yi Hop Road	RD_61_62	DD	50	29.8	Y	0900-1000	950	35.01%	24.10%	0.07%	12.93%	8.87%	3.34%	0.43%	6.92%	0.00%	0.00%	1.09%	0.00%	0.40%	0.00%	3.24%	2.77%	0.83%	0.00%	100.00%
Wo Yi Hop Road	RD_61_62	DD	50	31.7	Y	1000-1100	810	31.55%	20.65%	0.15%	16.66%	9.62%	4.63%	1.51%	7.59%	0.00%	0.65%	0.65%	0.14%	0.35%	0.00%	2.48%	2.26%	1.13%	0.00%	100.00%
Wo Yi Hop Road	RD_61_62	DD	50	33.1	Y	1100-1200	700	30.69%	16.58%	0.15%	19.20%	11.32%	3.86%	1.59%	7.47%	0.00%	0.86%	1.03%	0.00%	0.29%	0.00%	3.04%	3.04%	0.87%	0.00%	100.00%
Wo Yi Hop Road	RD_61_62	DD	50	33.6	Y	1200-1300	660	30.77%	17.75%	0.15%	17.87%	9.45%	4.63%	1.10%	8.45%	0.00%	0.75%	0.60%	0.16%	0.60%	0.00%	2.96%	3.70%	1.06%	0.00%	100.00%
Wo Yi Hop Road	RD_61_62	DD	50	34.2	Y	1300-1400	610	33.61%	18.03%	0.14%	18.11%	9.69%	3.60%	1.51%	5.59%	0.00%	0.67%	0.53%	0.00%	0.14%	0.00%	3.28%	3.91%	1.17%	0.00%	100.00%
Wo Yi Hop Road	RD_61_62	DD	50	32.8	Y	1400-1500	720	34.60%	17.39%	0.14%	18.68%	10.81%	2.66%	0.71%	6.31%	0.00%	0.14%	1.14%	0.14%	0.43%	0.00%	2.64%	3.21%	0.99%	0.00%	100.00%
Wo Yi Hop Road	RD_61_62	DD	50	34.1	Y	1500-1600	620	34.15%	20.29%	0.15%	18.04%	9.41%	2.94%	0.45%	5.68%	0.00%	0.96%	1.27%	0.16%	0.67%	0.00%	2.92%	2.11%	0.78%	0.00%	100.00%
Wo Yi Hop Road	RD_61_62	DD	50	31.9	Y	1600-1700	800	28.41%	18.89%	0.15%	18.64%	7.63%	4.57%	1.50%	7.25%	0.00%	3.93%	1.75%	0.26%	0.15%	0.00%	3.05%	3.05%	0.78%	0.00%	100.00%
Wo Yi Hop Road	RD_61_62	DD	50	31.0	Y	1700-1800	860	37.04%	17.02%	0.14%	17.22%	6.47%	2.96%	0.91%	6.93%	0.00%	1.19%	1.30%	0.11%	0.14%	0.00%	3.50%	4.74%	0.33%	0.00%	100.00%
Wo Yi Hop Road	RD_61_62	DD	50	31.0	Y	1800-1900	860	41.00%	17.30%	0.14%	13.98%	3.91%	1.30%	1.16%	9.43%	0.00%	0.69%	1.16%	0.22%	0.14%	0.00%	3.88%	5.37%	0.33%	0.00%	100.00%
Wo Yi Hop Road	RD_61_62	DD	50	34.0	Y	1900-2000	620	41.19%	22.84%	0.00%	8.99%	3.15%	0.81%	0.32%	9.00%	0.00%	0.14%	1.17%	0.00%	0.53%	0.00%	4.75%	6.94%	0.17%	0.00%	100.00%
Wo Yi Hop Road	RD_61_62	DD	50	35.4	Y	2000-2100	510	36.17%	28.84%	0.00%	6.45%	3.79%	1.19%	0.21%	8.43%	0.00%	0.21%	1.40%	0.21%	0.63%	0.00%	4.41%	7.86%	0.21%	0.00%	100.00%
Wo Yi Hop Road	RD_61_62	DD	50	36.3	Y	2100-2200	440	34.43%	30.17%	0.00%	6.15%	2.85%	1.15%	0.73%	9.60%	0.00%	0.00%	1.91%	0.00%	0.21%	0.00%	4.95%	7.83%	0.00%	0.00%	100.00%
Wo Yi Hop Road	RD_61_62	DD	50	36.6	Y	2200-2300	420	34.71%	34.96%	0.00%	5.84%	1.91%	1.26%	0.47%	8.99%	0.00%	0.00%	0.97%	0.00%	0.21%	0.00%	4.84%	5.36%	0.47%	0.00%	100.00%
Wo Yi Hop Road	RD_61_62	DD	50	38.0	Y	2300-0000	310	31.75%	38.49%	0.00%	5.97%	1.63%	0.99%	0.00%	9.24%	0.00%	0.00%	0.00%	0.00%	0.35%	0.00%	6.32%	5.26%	0.00%	0.00%	100.00%
Wo Yi Hop Road	RD_63_64	DD	50	38.5	Y	0000-0100	300	29.02%	48.80%	0.00%	4.83%	2.38%	1.00%	0.33%	3.75%	0.00%	0.00%	0.00%	0.00%	0.00%	0.00%	5.08%	4.47%	0.33%	0.00%	100.00%
Wo Yi Hop Road	RD_63_64	DD	50	39.4	Y	0100-0200	200	25.50%	55.92%	0.00%	5.78%	4.16%	1.04%	0.48%	1.04%	0.00%	0.00%	0.48%	0.00%	0.48%	0.00%	2.00%	3.12%	0.00%	0.00%	100.00%
Wo Yi Hop Road	RD_63_64	DD	50	39.5	Y	0200-0300	180	21.23%	61.75%	0.00%	5.28%	3.53%	1.17%	0.00%	1.17%	0.00%	0.00%	0.58%	0.00%	0.00%	0.00%	1.17%	4.12%	0.00%	0.00%	100.00%
Wo Yi Hop Road	RD_63_64	DD	50	39.8	Y	0300-0400	150	21.94%	57.88%	0.00%	7.34%	6.46%	1.36%	0.72%	0.72%	0.00%	0.00%	0.00%	0.00%	0.00%	0.00%	1.36%	2.22%	0.00%	0.00%	100.00%
Wo Yi Hop Road	RD_63_64	DD	50	39.8	Y	0400-0500	150	13.96%	60.16%	0.00%	11.68%	6.42%	2.08%	0.00%	0.00%	0.00%	0.00%	1.36%	0.00%	0.00%	0.00%	1.36%	2.98%	0.00%	0.00%	100.00%
Wo Yi Hop Road	RD_63_64	DD	50	39.5	Y	0500-0600	180	12.33%	55.83%	0.00%	11.67%	7.58%	2.25%	0.58%	0.00%	0.00%	0.00%	0.58%	0.00%	0.58%	0.00%	5.67%	2.92%	0.00%	0.00%	100.00%
Wo Yi Hop Road	RD_63_64	DD	50	37.3	Y	0600-0700	420	13.68%	28.69%	0.00%	7.55%	4.83%	0.97%	0.44%	30.11%	0.00%	1.67%	0.97%	0.00%	0.97%	0.00%	6.52%	2.90%	0.70%	0.00%	100.00%
Wo Yi Hop Road	RD_63_64	DD	50	32.9	Y	0700-0800	790	35.16%	20.69%	0.00%	7.66%	5.79%	1.27%	0.51%	16.82%	0.00%	0.00%	1.49%	0.00%	1.02%	0.00%	4.83%	3.84%	0.92%	0.00%	100.00%
Wo Yi Hop Road	RD_63_64	DD	50	32.6	Y	0800-0900	810	35.05%	24.56%	0.00%	10.14%	6.96%	2.14%	0.76%	10.35%	0.00%	0.00%	0.97%	0.00%	0.59%	0.00%	4.62%	3.36%	0.51%	0.00%	100.00%
Wo Yi Hop Road	RD_63_64	DD	50	30.5	Y	0900-1000	990	34.81%	22.85%	0.08%	13.35%	9.05%	2.63%	0.75%	8.13%	0.00%	0.00%	1.12%	0.00%	0.34%	0.00%	3.61%	2.73%	0.55%	0.00%	100.00%
Wo Yi Hop Road	RD_63_64	DD	50	31.5	Y	1000-1100	910	29.38%	20.66%	0.08%	16.88%	9.60%	4.08%	1.52%	9.73%	0.00%	0.70%	0.70%	0.00%	0.42%	0.00%	2.79%	2.43%	1.02%	0.00%	100.00%
Wo Yi Hop Road	RD_63_64	DD	50	32.9	Y	1100-1200	790	28.51%	16.71%	0.17%	19.53%	11.18%	3.48%	1.67%	9.47%	0.00%	0.82%	0.90%	0.00%	0.25%	0.00%	3.31%	3.23%	0.77%	0.00%	100.00%
Wo Yi Hop Road	RD_63_64	DD	50	33.6	Y	1200-1300	730	28.32%	17.63%	0.17%	18.25%	9.40%	4.13%	1.14%	10.95%	0.00%	0.82%	0.42%	0.00%	0.51%	0.00%	3.31%	3.99%	0.97%	0.00%	100.00%
Wo Yi Hop Road	RD_63_64	DD	50	34.1	Y	1300-1400	680	31.59%	18.31%	0.17%	18.31%	9.70%	3.10%	1.48%	7.10%	0.00%	0.58%	0.42%	0.00%	0.34%	0.00%	3.69%	4.33%	0.89%	0.00%	100.00%
Wo Yi Hop Road	RD_63_64	DD	50	32.9	Y	1400-1500	790	31.95%	17.54%	0.17%	19.10%	10.97%	2.46%	0.80%	8.15%	0.00%	0.17%	1.05%	0.00%	0.42%	0.00%	2.97%	3.48%	0.77%	0.00%	100.00%
Wo Yi Hop Road	RD_63_64	DD	50	34.0	Y	1500-1600	690	31.76%	20.61%	0.17%	18.60%	9.60%	2.61%	0.58%	7.28%	0.00%	0.92%	1.34%	0.00%	0.59%	0.00%	3.19%	2.18%	0.58%	0.00%	100.00%
Wo Yi Hop Road	RD_63_64	DD	50	31.1	Y	1600-1700	950	24.43%	20.92%	0.09%	18.41%	7.59%	4.52%	1.04%	9.94%	0.00%	3.65%	1.38%	0.00%	0.43%	0.00%	3.24%	3.31%	1.07%	0.00%	100.00%
Wo Yi Hop Road	RD_63_64	DD	50	30.4	Y	1700-1800	1010	32.13%	18.92%	0.09%	17.15%	6.44%	2.98%	0.72%	9.66%	0.00%	1.06%	1.13%	0.00%	0.26%	0.00%	3.83%	5.10%	0.53%	0.00%	100.00%
Wo Yi Hop Road	RD_63_64	DD	50	30.3	Y	1800-1900	1020	35.27%	19.10%	0.09%	13.83%	3.93%	1.36%	0.91%	13.17%	0.00%	0.61%	0.96%	0.00%	0.43%	0.00%	4.18%	5.81%	0.36%	0.00%	100.00%
Wo Yi Hop Road	RD_63_64	DD	50	34.2	Y	1900-2000	680	37.91%	22.83%	0.00%	9.16%	3.09%	0.77%	0.17%	11.61%	0.00%	0.17%	1.17%	0.00%	0.43%	0.00%	5.29%	7.24%	0.17%	0.00%	100.00%
Wo Yi Hop Road	RD_63_64	DD	50	35.6	Y	2000-2100	560	33.36%	28.77%	0.00%	6.49%	3.80%	0.94%	0.17%	11.07%	0.00%	0.17%	1.30%	0.00%	0.51%	0.00%	5.06%	8.19%	0.17%	0.00%	100.00%
Wo Yi Hop Road	RD_63_64	DD	50	36.5	Y	2100-2200	480	31.68%	30.21%	0.00%	6.12%	2.73%	0.85%	0.65%	12.38%	0.00%	0.00%	1.93%	0.00%	0.17%	0.00%	5.30%	7.99%	0.00%	0.00%	100.00%
Wo Yi Hop Road	RD_63_64	DD	50	36.6	Y	2200-2300	470	31.68%	34.80%	0.00%	6.05%	1.93%	1.11%	0.26%	11.43%	0.00%	0.00%	0.85%	0.00%	0.43%	0.00%	5.36%	5.64%	0.48%	0.00%	100.00%
Wo Yi Hop Road	RD_63_64	DD	50	38.0	Y	2300-0000	350	29.10%	38.46%	0.00%	5.87%	1.76%	0.86%	0.00%	11.44%	0.00%	0.00%	0.00%	0.00%	0.26%	0.00%	6.69%	5.57%	0.00%	0.00%	100.00%
Wo Yi Hop Road	RD_65_66	DD	50	39.5	Y	0000-0100	230	25.95%	51.74%	0.00%	4.51%	1.82%	0.42%	0.00%	4.87%	0.00%	0.00%	0.00%	0.00%	0.00%	0.00%	6.68%	3.56%	0.46%	0.00%	100.00%
Wo Yi Hop Road	RD_65_66	DD	50	40.0	Y	0100-0200	150	22.90%	61.10%	0.00%	4.83%	3.50%	0.00%	0.70%	1.40%	0.00%	0.00%	0.00%	0.00%	0.00%	0.00%	2.80%	2.77%	0.00%	0.00%	100.00%
Wo Yi Hop Road	RD_65_66	DD	50	40.0	Y	0200-0300	140	19.64%	65.63%	0.00%	4.79%	3.23%	0.00%	0.00%	1.48%	0.00%	0.00%	0.71%	0.00%	0.00%	0.00%	1.48%	3.04%	0.00%	0.00%	100.00%
Wo Yi Hop Road	RD_65_66	DD	50	40.0	Y	0300-0400	110	21.18%	61.52%	0.00%	5.86%	5.86%	0.89%	0.00%	0.89%	0.00%	0.00%	0.00%	0.00%	0.00%	0.00%	1.85%	1.95%	0.00%	0.00%	100.00%
Wo Yi Hop Road	RD_65_66	DD	50	40.0	Y	0400-0500	110	12.73%	65.84%	0.00%	9.93%	5.94%	0.89%	0.00%	0.00%	0.00%	0.00%	0.89%	0.00%	0.00%	0.00%	1.85%	1.95%	0.00%	0.00%	100.00%
Wo Yi Hop Road	RD_65_66	DD	50	40.0	Y	0500-0600	140	11.60%	60.10%	0.00%	10.27%	6.29%	1.56%	0.00%	0.00%	0.00%	0.00%	0.71%	0.00%	0.00%	0.00%	7.20%	2.27%	0.00%	0.00%	100.00%
Wo Yi Hop Road	RD_65_66	DD	50	38.5	Y	0600-0700	360	11.47%	27.91%	0.00%	5.89%	3.87%	0.62%	0.31%	35.54%	0.00%	2.02%	0.86%	0.00%	0.86%	0.00%	7.70%	2.02%	0.93%	0.00%	100.00%
Wo Yi Hop Road	RD_65_66	DD	50	36.5	Y	0700-0800	610	29.83%	23.59%	0.00%	6.75%	3.19%	0.89%	0.48%	21.97%	0.00%	0.00%	1.32%	0.00%	0.79%	0.00%	6.28%	3.87%	1.03%	0.00%	100.00%
Wo Yi Hop Road	RD_65_66	DD	50	36.5	Y	0800-0900	600	30.74%	28.88%	0.00%	8.92%	3.83%	1.15%	0.86%	13.96%	0.00%	0.00%	0.88%	0.00%	0.49%	0.00%	6.23%	3.38%	0.68%	0.00%	100.00%
Wo Yi Hop Road	RD_65_66	DD	50	35.5	Y	0900-1000	710	31.25%	27.81%	0.00%	12.15%	5.21%	1.72%	0.82%	11.37%	0.00%	0.00%	1.01%	0.00%	0.27%	0.00%	5.00%	2.82%	0.56%	0.00%	100.00%
Wo Yi Hop Road	RD_65_66	DD	50	35.9	Y	1000-1100	670	27.51%	22.95%	0.00%	15.14%	8.40%	2.17%	1.43%	13.29%	0.00%	0.89%	0.63%	0.00%	0.33%	0.00%	3.74%	2.13%	1.39%	0.00%	100.00%
Wo Yi Hop Road	RD_65_66	DD	50	36.7	Y	1100-1200	580	27.18%	18.75%	0.00%	17.54%	9.75%	1.77%	1.40%	13.03%	0.00%	1.02%	0.89%	0.00%	0.33%	0.00%	4.59%	2.69%	1.05%	0.00%	100.00%
Wo Yi Hop Road	RD_65_66	DD	50	37.1	Y	1200-1300	540	26.73%	19.77%	0.00%	16.07%	8.13%	2.10%	0.97%	15.03%	0.00%	1.13%	0.40%	0.00%	0.53%	0.00%	4.53%	3.23%	1.37%	0.00%	100.00%
Wo Yi Hop Road	RD_65_66	DD	50	37.5	Y	1300-1400	490	30.03%	20.63%	0.00%	16.66%	8.42%	1.67%	1.40%	9.95%	0.00%	0.80%	0.39%	0.00%	0.20%	0.00%	5.16%	3.49%	1.22%	0.00%	100.00%
Wo Yi Hop Road	RD_65_66	DD	50	36.8	Y	1400-1500	570	30.70%	19.72%	0.00%	17.07%	9.69%	1.24%	0.72%	11.26%	0.00%	0.19%	1.08%	0.00%	0.32%	0.00%	4.02%	2.95%	1.03%	0.00%	100.00%
Wo Yi Hop Road	RD_65_66	DD	50	37.4	Y	1500-1600	510	30.14%	23.07%	0.00%	16.43%	8.29%	1.41%	0.62%	9.94%	0.00%	1.18%	1.18%	0.00%	0.58%	0.00%	4.34%	1.99%	0.83%	0.00%	100.00%
Wo Yi Hop Road	RD_65_66	DD	50	35.5	Y	1600-1700	710	23.71%	20.69%	0.00%	15.70%	9.38%	1.82%	0.58%	13.27%	0.00%	4.83%	1.28%	0.00%	0.41%	0.00%	4.39%	2.25%	1.70%	0.00%	100.00%
Wo Yi Hop Road	RD_65_66	DD	50	35.1	Y	1700-1800	760	31.36%	18.93%	0.00%	14.76%	8.09%	1.21%	0.39%	12.88%	0.00%	1.47%	1.07%	0.00%	0.27%	0.00%	5.17%	3.61%	0.79%	0.00%	100.00%
Wo Yi Hop Road	RD_65_66	DD	50	34.9	Y	1800-1900	780	33.93%	18.81%	0.00%	11.82%	4.85%	0.54%	0.54%	17.24%	0.00%	0.81%	0.88%	0.00%	0.27%	0.00%	5.44%	4.20%	0.68%	0.00%	100.00%
Wo Yi Hop Road	RD_65_66	DD	50	37.2	Y	1900-2000	530	34.56%	24.44%	0.00%	8.01%	2.72%	0.42%	0.21%	15.19%	0.00%	0.21%	0.98%	0.00%	0.35%	0.00%	6.91%	5.79%	0.21%	0.00%	100.00%
Wo Yi Hop Road	RD_65_66	DD	50	38.0	Y	2000-2100	440	30.16%	30.68%	0.00%	5.71%	3.30%	0.45%	0.24%	14.21%	0.00%	0.21%	1.15%	0.00%	0.49%	0.00%	6.55%	6.60%	0.24%	0.00%	100.00%
Wo Yi Hop Road	RD_65_66	DD	50	38.5	Y	2100-2200	380	28.78%	31.85%	0.00%	4.99%	2.22%	0.57%	0.58%	16.00%	0.00%	0.00%	1.64%	0.00%	0.28%	0.00%	6.75%	6.33%	0.00%	0.00%	100.00%
Wo Yi Hop Road	RD_65_66	DD	50	38.6	Y	2200-2300	370	28.41%	36.91%	0.00%	5.11%	1.74%	0.58%	0.30%	14.51%	0.00%	0.00%	0.56%	0.00%	0.28%	0.00%	6.82%	4.21%	0.58%	0.00%	100.00%
Wo Yi Hop Road	RD_65_66	DD	50	39.2	Y	2300-0000	280	26.04%	39.64%	0.00%	5.34%	1.51%	0.36%	0.00%	14.26%	0.00%	0.00%	0.00%	0.00%	0.36%	0.00%	8.36%	4.13%	0.00%	0.00%	100.00%
Tai Loong Street	RD_67	LD	50	29.5	Y	0000-0100	100	21.50%	40.80%	0.00%	4.30%	1.10%	1.10%	0.00%	10.80%	0.00%	0.00%	0.00%	0.00%	0.00%	0.00%	11.80%	8.60%	0.00%	0.00%	100.00%
Tai Loong Street	RD_67	LD	50	30.0	Y	0100-0200	60	23.50%	56.90%	0.00%	5.90%	3.90%	0.00%	0.00%	3.90%	0.00%	0.00%	0.00%	0.00%	0.00%	0.00%	0.00%	5.90%	0.00%	0.00%	100.00%
Tai Loong Street	RD_67	LD	50	30.0	Y	0200-0300	50	19.10%	59.60%	0.00%	4.30%	2.10%	0.00%	0.00%	4.30%	0.00%	0.00%	2.10%	0.00%	0.00%	0.00%	0.00%	8.50%	0.00%	0.00%	100.00%
Tai Loong Street	RD_67	LD	50	30.0	Y	0300-0400	40	18.40%	57.90%	0.00%	7.90%	5.30%	2.60%	0.00%	2.60%	0.00%	0.00%	0.00%	0.00%	0.00%	0.00%	0.00%	5.30%	0.00%	0.00%	100.00%
Tai Loong Street	RD_67	LD	50	30.0	Y	0400-0500	40	13.20%	60.50%	0.00%	10.50%	5.30%	2.60%	0.00%	0.00%	0.00%	0.00%	2.60%	0.00%	0.00%	0.00%	0.00%	5.30%	0.00%	0.00%	100.00%
Tai Loong Street	RD_67	LD	50	30.0	Y	0500-0600	50	10.40%	54.10%	0.00%	10.40%	4.20%	2.10%	0.00%	0.00%	0.00%	0.00%	0.00%	0.00%	0.00%	0.00%	14.60%	4.20%	0.00%	0.00%	100.00%
Tai Loong Street	RD_67	LD	50	28.0	Y	0600-0700	160	9.30%	21.20%	0.00%	5.30%	2.60%	0.70%	0.00%	39.00%	0.00%	0.70%	1.30%	0.70%	1.30%	0.00%	12.60%	4.60%	0.70%	0.00%	100.00%
Tai Loong Street	RD_67	LD	50	26.0	Y	0700-0800	240	25.20%	13.90%	0.00%	6.30%	3.40%	1.30%	0.80%	26.30%	0.00%	0.00%	1.30%	0.00%	1.30%	0.00%	12.60%	5.90%	1.70%	0.00%	100.00%
Tai Loong Street	RD_67	LD	50	26.3	Y	0800-0900	230	27.20%	18.10%	0.00%	8.80%	4.40%	1.80%	1.30%	17.20%	0.00%	0.00%	0.90%	0.00%	0.90%	0.00%	13.20%	5.30%	0.90%	0.00%	100.00%
Tai Loong Street	RD_67	LD	50	25.3	Y	0900-1000	270	28.50%	17.40%	0.00%	12.50%	5.70%	2.70%	1.10%	14.40%	0.00%	0.00%	1.10%	0.00%	0.40%	0.00%	10.60%	4.50%	1.10%	0.00%	100.00%
Tai Loong Street	RD_67	LD	50	25.5	Y	1000-1100	260	24.50%	19.20%	0.00%	15.00%	6.50%	3.10%	1.20%	15.80%	0.00%	0.40%	0.80%	0.40%	0.80%	0.00%	6.50%	4.60%	1.20%	0.00%	100.00%
Tai Loong Street	RD_67	LD	50	26.3	Y	1100-1200	230	23.70%	15.40%	0.00%	17.10%	7.50%	2.60%	1.30%	15.40%	0.00%	0.40%	1.30%	0.00%	0.40%	0.00%	7.90%	6.10%	0.90%	0.00%	100.00%
Tai Loong Street	RD_67	LD	50	26.5	Y	1200-1300	220	22.90%	16.10%	0.00%	15.20%	6.00%	2.80%	0.90%	17.10%	0.00%	0.50%	0.50%	0.50%	0.90%	0.00%	7.80%	7.40%	1.40%	0.00%	100.00%
Tai Loong Street	RD_67	LD	50	27.0	Y	1300-1400	200	26.10%	16.80%	0.00%	15.80%	6.60%	2.60%	1.00%	11.20%	0.00%	0.00%	0.50%	0.00%	0.50%	0.00%	9.20%	8.20%	1.50%	0.00%	100.00%
Tai Loong Street	RD_67	LD	50	26.3	Y	1400-1500	230	27.10%	16.20%	0.00%	16.70%	7.50%	1.80%	0.40%	13.20%	0.00%	0.00%	1.30%	0.40%	0.90%	0.00%	7.00%	6.60%	0.90%	0.00%	100.00%
Tai Loong Street	RD_67	LD	50	27.0	Y	1500-1600	200	26.50%	19.30%	0.00%	16.20%	6.60%	2.00%	0.50%	11.70%	0.00%	0.50%	1.50%	0.50%	1.00%	0.00%	8.10%	4.60%	1.00%	0.00%	100.00%
Tai Loong Street	RD_67	LD	50	24.5	Y	1600-1700	300	20.70%	23.10%	0.00%	15.00%	5.40%	2.40%	0.00%	15.00%	0.00%	1.00%	2.00%	0.70%	1.00%	0.00%	6.50%	6.50%	0.70%	0.00%	100.00%
Tai Loong Street	RD_67	LD	50	23.8	Y	1700-1800	330	26.30%	20.20%	0.00%	13.50%	4.60%	1.50%	0.00%	13.80%	0.00%	0.30%	1.50%	0.30%	0.60%	0.00%	7.30%	9.80%	0.30%	0.00%	100.00%
Tai Loong Street	RD_67	LD	50	23.3	Y	1800-1900	350	27.60%	19.40%	0.00%	10.40%	2.60%	0.60%	0.00%	18.00%	0.00%	0.30%	1.40%	0.60%	0.60%	0.00%	7.50%	10.70%	0.30%	0.00%	100.00%
Tai Loong Street	RD_67	LD	50	26.3	Y	1900-2000	230	28.50%	19.00%	0.00%	7.20%	1.80%	0.50%	0.00%	16.70%	0.00%	0.00%	1.40%	0.00%	0.90%	0.00%	11.30%	12.70%	0.00%	0.00%	100.00%
Tai Loong Street	RD_67	LD	50	27.3	Y	2000-2100	190	24.90%	23.60%	0.00%	4.90%	2.20%	0.50%	0.00%	15.40%	0.00%	0.00%	1.60%	0.50%	1.10%	0.00%	11.00%	14.30%	0.00%	0.00%	100.00%
Tai Loong Street	RD_67	LD	50	28.0	Y	2100-2200	160	22.60%	24.70%	0.00%	4.40%	1.90%	0.60%	0.60%	17.60%	0.00%	0.00%	1.90%	0.00%	0.60%	0.00%	11.30%	13.80%	0.00%	0.00%	100.00%
Tai Loong Street	RD_67	LD	50	28.0	Y	2200-2300	160	23.80%	29.10%	0.00%	4.60%	1.30%	0.70%	0.00%	16.60%	0.00%	0.00%	1.30%	0.00%	0.70%	0.00%	11.30%	9.90%	0.70%	0.00%	100.00%
Tai Loong Street	RD_67	LD	50	29.0	Y	2300-0000	120	21.60%	31.60%	0.00%	4.50%	0.90%	0.90%	0.00%	16.20%	0.00%	0.00%	0.00%	0.00%	0.00%	0.00%	14.40%	9.90%	0.00%	0.00%	100.00%
Tai Loong Street	RD_68	LD	50	28.7	Y	0000-0100	100	22.80%	41.30%	0.00%	4.30%	1.10%	1.10%	0.00%	9.80%	0.00%	0.00%	0.00%	0.00%	0.00%	0.00%	12.00%	7.60%	0.00%	0.00%	100.00%
Tai Loong Street	RD_68	LD	50	30.0	Y	0100-0200	60	23.50%	56.90%	0.00%	5.90%	3.90%	0.00%	0.00%	3.90%	0.00%	0.00%	0.00%	0.00%	0.00%	0.00%	0.00%	5.90%	0.00%	0.00%	100.00%
Tai Loong Street	RD_68	LD	50	30.0	Y	0200-0300	50	19.60%	60.90%	0.00%	4.30%	2.20%	0.00%	0.00%	4.30%	0.00%	0.00%	2.20%	0.00%	0.00%	0.00%	0.00%	6.50%	0.00%	0.00%	100.00%
Tai Loong Street	RD_68	LD	50	30.0	Y	0300-0400	40	21.60%	59.50%	0.00%	8.10%	5.40%	0.00%	0.00%	2.70%	0.00%	0.00%	0.00%	0.00%	0.00%	0.00%	0.00%	2.70%	0.00%	0.00%	100.00%
Tai Loong Street	RD_68	LD	50	30.0	Y	0400-0500	40	13.20%	60.50%	0.00%	10.50%	5.30%	2.60%	0.00%	0.00%	0.00%	0.00%	2.60%	0.00%	0.00%	0.00%	0.00%	5.30%	0.00%	0.00%	100.00%
Tai Loong Street	RD_68	LD	50	30.0	Y	0500-0600	50	10.40%	54.10%	0.00%	10.40%	4.20%	2.10%	0.00%	0.00%	0.00%	0.00%	0.00%	0.00%	0.00%	0.00%	14.60%	4.20%	0.00%	0.00%	100.00%
Tai Loong Street	RD_68	LD	50	26.7	Y	0600-0700	160	9.30%	21.20%	0.00%	5.30%	2.60%	0.70%	0.00%	39.00%	0.00%	0.70%	1.30%	0.70%	1.30%	0.00%	12.60%	4.60%	0.70%	0.00%	100.00%
Tai Loong Street	RD_68	LD	50	24.0	Y	0700-0800	240	25.80%	14.40%	0.00%	6.40%	3.40%	1.30%	0.80%	26.70%	0.00%	0.00%	1.30%	0.00%	1.30%	0.00%	12.70%	4.20%	1.70%	0.00%	100.00%
Tai Loong Street	RD_68	LD	50	24.3	Y	0800-0900	230	28.10%	18.20%	0.00%	8.90%	4.40%	1.80%	1.30%	17.30%	0.00%	0.00%	0.90%	0.00%	0.90%	0.00%	13.30%	4.00%	0.90%	0.00%	100.00%
Tai Loong Street	RD_68	LD	50	23.0	Y	0900-1000	270	29.10%	17.90%	0.00%	12.50%	5.70%	2.70%	1.10%	14.40%	0.00%	0.00%	1.10%	0.00%	0.40%	0.00%	10.60%	3.40%	1.10%	0.00%	100.00%
Tai Loong Street	RD_68	LD	50	23.3	Y	1000-1100	260	25.30%	19.20%	0.00%	14.60%	6.50%	2.70%	1.20%	15.80%	0.00%	0.40%	0.80%	0.40%	0.80%	0.00%	6.50%	4.60%	1.20%	0.00%	100.00%
Tai Loong Street	RD_68	LD	50	24.3	Y	1100-1200	230	24.90%	15.40%	0.00%	16.70%	7.50%	2.20%	1.30%	15.40%	0.00%	0.40%	1.30%	0.00%	0.40%	0.00%	7.90%	5.70%	0.90%	0.00%	100.00%
Tai Loong Street	RD_68	LD	50	24.7	Y	1200-1300	220	23.60%	16.10%	0.00%	15.10%	6.00%	2.80%	0.90%	17.00%	0.00%	0.50%	0.50%	0.50%	0.90%	0.00%	7.80%	6.90%	1.40%	0.00%	100.00%
Tai Loong Street	RD_68	LD	50	25.3	Y	1300-1400	200	27.20%	16.80%	0.00%	15.80%	6.60%	2.00%	1.00%	11.20%	0.00%	0.00%	0.50%	0.00%	0.50%	0.00%	9.20%	7.70%	1.50%	0.00%	100.00%
Tai Loong Street	RD_68	LD	50	24.3	Y	1400-1500	230	28.10%	16.20%	0.00%	16.20%	7.50%	1.80%	0.40%	13.20%	0.00%	0.00%	1.30%	0.40%	0.90%	0.00%	7.00%	6.10%	0.90%	0.00%	100.00%
Tai Loong Street	RD_68	LD	50	25.3	Y	1500-1600	200	27.50%	19.30%	0.00%	15.70%	6.60%	2.00%	0.50%	11.70%	0.00%	0.50%	1.50%	0.50%	1.00%	0.00%	8.10%	4.10%	1.00%	0.00%	100.00%
Tai Loong Street	RD_68	LD	50	22.0	Y	1600-1700	300	21.80%	23.00%	0.00%	14.30%	5.50%	2.00%	0.00%	15.00%	0.00%	1.00%	2.00%	0.70%	1.00%	0.00%	6.50%	6.50%	0.70%	0.00%	100.00%
Tai Loong Street	RD_68	LD	50	21.0	Y	1700-1800	330	27.60%	19.90%	0.00%	12.80%	4.60%	1.20%	0.00%	13.80%	0.00%	0.30%	1.50%	0.30%	0.60%	0.00%	7.30%	9.80%	0.30%	0.00%	100.00%
Tai Loong Street	RD_68	LD	50	20.3	Y	1800-1900	350	28.60%	19.10%	0.00%	9.80%	2.60%	0.60%	0.00%	17.90%	0.00%	0.30%	1.40%	0.60%	0.60%	0.00%	7.50%	10.70%	0.30%	0.00%	100.00%
Tai Loong Street	RD_68	LD	50	24.7	Y	1900-2000	220	29.50%	19.10%	0.00%	6.80%	1.80%	0.50%	0.00%	16.80%	0.00%	0.00%	1.40%	0.00%	0.90%	0.00%	11.40%	11.80%	0.00%	0.00%	100.00%
Tai Loong Street	RD_68	LD	50	25.7	Y	2000-2100	190	25.20%	23.80%	0.00%	5.00%	2.20%	0.60%	0.00%	15.50%	0.00%	0.00%	1.70%	0.60%	1.10%	0.00%	11.00%	13.30%	0.00%	0.00%	100.00%
Tai Loong Street	RD_68	LD	50	26.7	Y	2100-2200	160	23.90%	24.60%	0.00%	4.40%	1.90%	0.60%	0.60%	17.60%	0.00%	0.00%	1.90%	0.00%	0.60%	0.00%	11.30%	12.60%	0.00%	0.00%	100.00%
Tai Loong Street	RD_68	LD	50	26.7	Y	2200-2300	160	24.50%	29.00%	0.00%	4.60%	1.30%	0.70%	0.00%	16.60%	0.00%	0.00%	1.30%	0.00%	0.70%	0.00%	11.30%	9.30%	0.70%	0.00%	100.00%
Tai Loong Street	RD_68	LD	50	28.0	Y	2300-0000	120	22.50%	31.60%	0.00%	4.50%	0.90%	0.90%	0.00%	16.20%	0.00%	0.00%	0.00%	0.00%	0.00%	0.00%	14.40%	9.00%	0.00%	0.00%	100.00%
Shek Pui Street	RD_69_70	LD	50	30.0	Y	0000-0100	20	30.00%	40.00%	0.00%	0.00%	0.00%	0.00%	0.00%	0.00%	0.00%	0.00%	0.00%	0.00%	0.00%	0.00%	0.00%	30.00%	0.00%	0.00%	100.00%
Shek Pui Street	RD_69_70	LD	50	30.0	Y	0100-0200	20	33.30%	33.30%	0.00%	0.00%	0.00%	0.00%	0.00%	0.00%	0.00%	0.00%	0.00%	0.00%	0.00%	0.00%	0.00%	33.40%	0.00%	0.00%	100.00%
Shek Pui Street	RD_69_70	LD	50	30.0	Y	0200-0300	20	33.30%	33.30%	0.00%	0.00%	0.00%	0.00%	0.00%	0.00%	0.00%	0.00%	0.00%	0.00%	0.00%	0.00%	0.00%	33.40%	0.00%	0.00%	100.00%
Shek Pui Street	RD_69_70	LD	50	30.0	Y	0300-0400	20	33.30%	33.30%	0.00%	0.00%	0.00%	0.00%	0.00%	0.00%	0.00%	0.00%	0.00%	0.00%	0.00%	0.00%	0.00%	33.40%	0.00%	0.00%	100.00%
Shek Pui Street	RD_69_70	LD	50	30.0	Y	0400-0500	20	0.00%	41.65%	0.00%	16.65%	0.00%	0.00%	0.00%	0.00%	0.00%	0.00%	0.00%	0.00%	0.00%	0.00%	0.00%	41.70%	0.00%	0.00%	100.00%
Shek Pui Street	RD_69_70	LD	50	30.0	Y	0500-0600	20	12.50%	29.15%	0.00%	29.15%	0.00%	0.00%	0.00%	0.00%	0.00%	0.00%	0.00%	0.00%	0.00%	0.00%	0.00%	29.20%	0.00%	0.00%	100.00%
Shek Pui Street	RD_69_70	LD	50	30.0	Y	0600-0700	20	25.00%	25.00%	0.00%	25.00%	0.00%	0.00%	0.00%	0.00%	0.00%	0.00%	0.00%	0.00%	0.00%	0.00%	0.00%	25.00%	0.00%	0.00%	100.00%
Shek Pui Street	RD_69_70	LD	50	30.0	Y	0700-0800	40	39.35%	13.25%	0.00%	13.25%	8.70%	0.00%	0.00%	0.00%	0.00%	0.00%	0.00%	0.00%	0.00%	0.00%	0.00%	25.45%	0.00%	0.00%	100.00%
Shek Pui Street	RD_69_70	LD	50	30.0	Y	0800-0900	40	33.50%	18.70%	0.00%	14.85%	7.40%	7.40%	0.00%	0.00%	0.00%	0.00%	0.00%	0.00%	0.00%	0.00%	0.00%	18.15%	0.00%	0.00%	100.00%
Shek Pui Street	RD_69_70	LD	50	30.0	Y	0900-1000	40	34.20%	15.65%	0.00%	21.90%	6.30%	6.30%	0.00%	0.00%	0.00%	0.00%	0.00%	0.00%	0.00%	0.00%	0.00%	15.65%	0.00%	0.00%	100.00%
Shek Pui Street	RD_69_70	LD	50	30.0	Y	1000-1100	40	31.15%	12.50%	0.00%	31.20%	6.30%	6.30%	0.00%	0.00%	0.00%	0.00%	0.00%	0.00%	0.00%	0.00%	0.00%	12.55%	0.00%	0.00%	100.00%
Shek Pui Street	RD_69_70	LD	50	30.0	Y	1100-1200	40	29.20%	12.90%	0.00%	32.20%	6.50%	3.15%	0.00%	0.00%	0.00%	0.00%	0.00%	0.00%	0.00%	0.00%	0.00%	16.05%	0.00%	0.00%	100.00%
Shek Pui Street	RD_69_70	LD	50	30.0	Y	1200-1300	40	27.35%	13.80%	0.00%	27.70%	6.90%	6.90%	0.00%	0.00%	0.00%	0.00%	0.00%	0.00%	0.00%	0.00%	0.00%	17.35%	0.00%	0.00%	100.00%
Shek Pui Street	RD_69_70	LD	50	30.0	Y	1300-1400	40	33.55%	7.40%	0.00%	29.70%	7.40%	3.55%	0.00%	0.00%	0.00%	0.00%	0.00%	0.00%	0.00%	0.00%	0.00%	18.40%	0.00%	0.00%	100.00%
Shek Pui Street	RD_69_70	LD	50	30.0	Y	1400-1500	40	32.50%	12.90%	0.00%	28.90%	6.50%	3.15%	0.00%	0.00%	0.00%	0.00%	0.00%	0.00%	0.00%	0.00%	0.00%	16.05%	0.00%	0.00%	100.00%

Road Name	Road ID	Road Type	Speed Limit (km/hr)	Average Speed (km/hr)	Start Emission Estimated by Broad Brush Approach (Y/N)	Hour	Total Vehicles (Veh/hr)	01 - Private Cars	02 - Taxi	03 - Light Goods Vehicles<=2.5t	04 - Light Goods Vehicles 2.5-3.5t	05 - Light Goods Vehicles>3.5t	06 - Medium Goods Vehicles<=15t	07 - Medium Goods Vehicles15-24t	08 - Public Light Buses	09 - Private Light Bus <=3.5t	10 - Private Light Bus >3.5t	11 - Non-franchised Bus<=6.4t	12 - Non-franchised Bus 6.4-15t	13 - Non-franchised Bus 15-24t	14 - Franchised Bus Single Deck	15 - Franchised Bus Double Deck	16 - Motorcycles	17 - Heavy Goods Vehicles>24t	18 - Non-franchised Bus >24t	Total
								PC	TAXI	LGV3	LGV4	LGV6	HGV7	HGV8	PLB	PV4	PV5	NFB6	NFB7	NFB8	FBSD	FBDD	MC	HGV9	NFB9	
Shek Pui Street	RD_69_70	LD	50	30.0	Y	1500-1600	40	33.50%	14.85%	0.00%	29.70%	7.40%	3.55%	0.00%	0.00%	0.00%	0.00%	0.00%	0.00%	0.00%	0.00%	0.00%	11.00%	0.00%	0.00%	100.00%
Shek Pui Street	RD_69_70	LD	50	30.0	Y	1600-1700	40	31.10%	13.80%	0.00%	33.05%	5.60%	2.65%	0.00%	0.00%	0.00%	0.00%	0.00%	0.00%	0.00%	0.00%	0.00%	13.80%	0.00%	0.00%	100.00%
Shek Pui Street	RD_69_70	LD	50	30.0	Y	1700-1800	60	35.80%	11.05%	0.00%	26.65%	4.40%	2.15%	0.00%	0.00%	0.00%	0.00%	0.00%	0.00%	0.00%	0.00%	0.00%	19.95%	0.00%	0.00%	100.00%
Shek Pui Street	RD_69_70	LD	50	30.0	Y	1800-1900	60	39.20%	10.85%	0.00%	21.75%	4.30%	0.00%	0.00%	0.00%	0.00%	0.00%	0.00%	0.00%	0.00%	0.00%	0.00%	23.90%	0.00%	0.00%	100.00%
Shek Pui Street	RD_69_70	LD	50	30.0	Y	1900-2000	40	37.35%	14.85%	0.00%	14.85%	0.00%	0.00%	0.00%	0.00%	0.00%	0.00%	0.00%	0.00%	0.00%	0.00%	0.00%	32.95%	0.00%	0.00%	100.00%
Shek Pui Street	RD_69_70	LD	50	30.0	Y	2000-2100	30	31.53%	18.80%	0.00%	9.40%	0.00%	0.00%	0.00%	0.00%	0.00%	0.00%	0.00%	0.00%	0.00%	0.00%	0.00%	40.27%	0.00%	0.00%	100.00%
Shek Pui Street	RD_69_70	LD	50	30.0	Y	2100-2200	20	33.35%	22.20%	0.00%	11.10%	0.00%	0.00%	0.00%	0.00%	0.00%	0.00%	0.00%	0.00%	0.00%	0.00%	0.00%	33.35%	0.00%	0.00%	100.00%
Shek Pui Street	RD_69_70	LD	50	30.0	Y	2200-2300	20	34.75%	23.60%	0.00%	11.80%	0.00%	0.00%	0.00%	0.00%	0.00%	0.00%	0.00%	0.00%	0.00%	0.00%	0.00%	29.85%	0.00%	0.00%	100.00%
Shek Pui Street	RD_69_70	LD	50	30.0	Y	2300-0000	20	30.95%	30.95%	0.00%	15.50%	0.00%	0.00%	0.00%	0.00%	0.00%	0.00%	0.00%	0.00%	0.00%	0.00%	0.00%	22.60%	0.00%	0.00%	100.00%
Shek Pai Street	RD_71_72	DD	50	38.2	Y	0000-0100	320	34.76%	52.61%	0.00%	3.86%	1.30%	0.30%	0.00%	0.00%	0.00%	0.00%	0.00%	0.00%	0.00%	0.00%	1.02%	6.15%	0.00%	0.00%	100.00%
Shek Pai Street	RD_71_72	DD	50	39.5	Y	0100-0200	210	29.78%	59.15%	0.00%	4.32%	1.94%	0.00%	0.00%	0.00%	0.00%	0.00%	0.00%	0.00%	0.00%	0.00%	0.50%	4.32%	0.00%	0.00%	100.00%
Shek Pai Street	RD_71_72	DD	50	39.6	Y	0200-0300	200	24.02%	63.40%	0.00%	4.16%	1.58%	0.00%	0.00%	0.00%	0.00%	0.00%	1.04%	0.00%	0.00%	0.00%	0.56%	5.24%	0.00%	0.00%	100.00%
Shek Pai Street	RD_71_72	DD	50	39.8	Y	0300-0400	160	26.54%	61.91%	0.00%	6.10%	2.73%	0.00%	0.00%	0.00%	0.00%	0.00%	0.00%	0.00%	0.00%	0.00%	0.00%	2.73%	0.00%	0.00%	100.00%
Shek Pai Street	RD_71_72	DD	50	39.8	Y	0400-0500	160	16.19%	65.64%	0.00%	9.44%	2.69%	0.69%	0.00%	0.00%	0.00%	0.00%	1.36%	0.00%	0.00%	0.00%	1.31%	2.69%	0.00%	0.00%	100.00%
Shek Pai Street	RD_71_72	DD	50	39.7	Y	0500-0600	180	16.01%	63.33%	0.00%	9.73%	3.46%	0.55%	0.00%	0.00%	0.00%	0.00%	0.58%	0.00%	0.00%	0.00%	2.88%	3.46%	0.00%	0.00%	100.00%
Shek Pai Street	RD_71_72	DD	50	37.9	Y	0600-0700	350	21.07%	39.57%	0.00%	7.89%	2.67%	0.61%	0.00%	12.40%	0.57%	3.22%	1.16%	0.00%	0.61%	0.00%	4.08%	5.54%	0.61%	0.00%	100.00%
Shek Pai Street	RD_71_72	DD	50	32.7	Y	0700-0800	790	43.30%	24.66%	0.00%	8.48%	2.84%	0.40%	0.13%	7.99%	1.16%	1.30%	1.04%	0.00%	0.78%	0.00%	2.68%	4.97%	0.27%	0.00%	100.00%
Shek Pai Street	RD_71_72	DD	50	32.0	Y	0800-0900	850	41.75%	27.84%	0.00%	10.69%	3.07%	0.49%	0.13%	4.65%	2.13%	1.54%	0.59%	0.00%	0.51%	0.00%	2.38%	4.00%	0.24%	0.00%	100.00%
Shek Pai Street	RD_71_72	DD	50	30.2	Y	0900-1000	1000	42.47%	26.83%	0.00%	14.57%	4.24%	0.73%	0.13%	3.81%	0.30%	0.48%	0.70%	0.00%	0.24%	0.00%	1.88%	3.40%	0.24%	0.00%	100.00%
Shek Pai Street	RD_71_72	DD	50	32.1	Y	1000-1100	840	40.33%	25.69%	0.00%	15.95%	4.83%	1.44%	0.12%	3.57%	0.24%	1.08%	0.60%	0.00%	0.24%	0.00%	1.44%	3.87%	0.60%	0.00%	100.00%
Shek Pai Street	RD_71_72	DD	50	33.4	Y	1100-1200	730	39.27%	20.99%	0.00%	18.62%	5.74%	1.16%	0.12%	3.63%	0.70%	1.28%	0.86%	0.00%	0.16%	0.00%	1.86%	5.15%	0.46%	0.00%	100.00%
Shek Pai Street	RD_71_72	DD	50	34.0	Y	1200-1300	680	39.51%	22.11%	0.00%	17.18%	4.80%	1.32%	0.12%	3.99%	0.30%	1.32%	0.44%	0.00%	0.28%	0.00%	1.78%	6.27%	0.58%	0.00%	100.00%
Shek Pai Street	RD_71_72	DD	50	34.4	Y	1300-1400	650	42.10%	22.14%	0.00%	16.84%	4.68%	1.08%	0.18%	2.66%	0.00%	0.80%	0.34%	0.00%	0.16%	0.00%	1.84%	6.54%	0.64%	0.00%	100.00%
Shek Pai Street	RD_71_72	DD	50	32.9	Y	1400-1500	770	43.15%	21.05%	0.00%	17.36%	5.28%	0.70%	0.00%	2.91%	0.90%	0.24%	0.94%	0.00%	0.24%	0.00%	1.58%	5.28%	0.36%	0.00%	100.00%
Shek Pai Street	RD_71_72	DD	50	34.0	Y	1500-1600	680	41.67%	24.41%	0.00%	16.60%	4.52%	0.74%	0.00%	2.55%	1.18%	1.32%	1.02%	0.00%	0.28%	0.00%	1.78%	3.48%	0.46%	0.00%	100.00%
Shek Pai Street	RD_71_72	DD	50	32.1	Y	1600-1700	840	35.87%	25.86%	0.00%	14.43%	3.96%	1.71%	0.00%	2.64%	0.86%	3.97%	1.71%	0.00%	0.13%	0.00%	1.81%	6.04%	1.00%	0.00%	100.00%
Shek Pai Street	RD_71_72	DD	50	30.7	Y	1700-1800	960	44.61%	22.18%	0.00%	12.68%	3.16%	1.03%	0.00%	2.39%	0.45%	1.17%	1.23%	0.00%	0.09%	0.00%	1.93%	8.66%	0.43%	0.00%	100.00%
Shek Pai Street	RD_71_72	DD	50	30.5	Y	1800-1900	980	48.15%	22.13%	0.00%	10.19%	1.84%	0.44%	0.00%	3.17%	0.00%	0.61%	1.03%	0.00%	0.09%	0.00%	2.07%	9.84%	0.42%	0.00%	100.00%
Shek Pai Street	RD_71_72	DD	50	33.5	Y	1900-2000	720	46.81%	25.27%	0.00%	7.78%	1.44%	0.28%	0.00%	3.79%	0.00%	0.28%	0.98%	0.00%	0.28%	0.00%	2.56%	10.53%	0.00%	0.00%	100.00%
Shek Pai Street	RD_71_72	DD	50	35.2	Y	2000-2100	580	41.05%	31.98%	0.00%	5.40%	1.72%	0.34%	0.00%	3.68%	0.00%	0.34%	1.06%	0.00%	0.34%	0.00%	2.42%	11.69%	0.00%	0.00%	100.00%
Shek Pai Street	RD_71_72	DD	50	36.2	Y	2100-2200	490	39.53%	33.93%	0.00%	5.18%	1.23%	0.38%	0.00%	4.16%	0.00%	0.00%	1.43%	0.00%	0.00%	0.00%	2.48%	11.69%	0.00%	0.00%	100.00%
Shek Pai Street	RD_71_72	DD	50	36.2	Y	2200-2300	490	39.62%	38.97%	0.00%	5.03%	0.86%	0.38%	0.00%	3.79%	0.00%	0.00%	0.86%	0.00%	0.19%	0.00%	2.09%	8.02%	0.18%	0.00%	100.00%
Shek Pai Street	RD_71_72	DD	50	37.8	Y	2300-0000	360	36.42%	43.21%	0.00%	4.89%	0.82%	0.31%	0.00%	4.01%	0.00%	0.00%	0.00%	0.00%	0.00%	0.00%	2.29%	8.05%	0.00%	0.00%	100.00%
Tai Lin Pai Road	RD_73_74	DD	50	39.3	Y	0000-0100	280	27.58%	49.20%	0.00%	6.43%	3.21%	3.21%	0.36%	0.00%	0.00%	0.00%	0.00%	0.00%	0.00%	0.00%	0.00%	3.93%	6.07%	0.00%	100.00%
Tai Lin Pai Road	RD_73_74	DD	50	40.0	Y	0100-0200	150	22.80%	42.10%	0.00%	9.00%	6.20%	4.10%	1.40%	0.00%	0.00%	0.00%	0.00%	0.00%	0.00%	0.00%	0.00%	3.40%	11.00%	0.00%	100.00%
Tai Lin Pai Road	RD_73_74	DD	50	40.0	Y	0200-0300	130	19.20%	45.40%	0.00%	8.50%	5.40%	3.80%	0.80%	0.00%	0.00%	0.00%	0.00%	0.00%	0.00%	0.00%	0.00%	3.80%	13.10%	0.00%	100.00%
Tai Lin Pai Road	RD_73_74	DD	50	40.0	Y	0300-0400	120	17.90%	39.30%	0.00%	10.30%	9.40%	6.00%	0.90%	0.00%	0.00%	0.00%	0.00%	0.00%	0.00%	0.00%	0.00%	1.70%	14.50%	0.00%	100.00%
Tai Lin Pai Road	RD_73_74	DD	50	40.0	Y	0400-0500	120	11.00%	40.70%	0.00%	16.10%	9.30%	6.80%	0.80%	0.00%	0.00%	0.00%	0.00%	0.00%	0.00%	0.00%	0.00%	1.70%	13.60%	0.00%	100.00%
Tai Lin Pai Road	RD_73_74	DD	50	40.0	Y	0500-0600	140	10.80%	39.50%	0.00%	17.30%	10.80%	7.20%	0.70%	0.00%	0.00%	0.00%	0.00%	0.00%	0.00%	0.00%	0.00%	2.20%	11.50%	0.00%	100.00%
Tai Lin Pai Road	RD_73_74	DD	50	38.7	Y	0600-0700	400	16.07%	41.04%	0.00%	12.95%	6.75%	2.72%	0.51%	0.00%	0.00%	0.26%	0.26%	0.00%	0.77%	0.00%	0.00%	2.47%	16.24%	0.00%	100.00%
Tai Lin Pai Road	RD_73_74	DD	50	35.3	Y	0700-0800	860	32.50%	29.33%	0.00%	16.00%	7.93%	4.43%	0.55%	0.00%	0.00%	0.24%	0.57%	0.00%	0.32%	0.00%	0.00%	3.72%	4.43%	0.00%	100.00%
Tai Lin Pai Road	RD_73_74	DD	50	34.1	Y	0800-0900	1030	27.93%	29.53%	0.00%	17.76%	8.09%	5.80%	0.81%	0.00%	0.00%	0.32%	0.26%	0.00%	0.16%	0.00%	0.00%	2.74%	6.61%	0.00%	100.00%
Tai Lin Pai Road	RD_73_74	DD	50	31.8	Y	0900-1000	1330	26.12%	26.09%	0.08%	22.26%	9.85%	7.00%	0.64%	0.00%	0.00%	0.08%	0.40%	0.00%	0.08%	0.00%	0.00%	2.09%	5.31%	0.00%	100.00%
Tai Lin Pai Road	RD_73_74	DD	50	33.6	Y	1000-1100	1160	25.77%	21.71%	0.09%	21.32%	9.93%	8.44%	1.49%	0.00%	0.00%	0.09%	0.17%	0.00%	0.18%	0.00%	0.00%	1.58%	9.23%	0.00%	100.00%
Tai Lin Pai Road	RD_73_74	DD	50	34.9	Y	1100-1200	980	26.11%	18.17%	0.09%	25.23%	11.96%	7.55%	1.49%	0.00%	0.00%	0.09%	0.20%	0.00%	0.18%	0.00%	0.00%	2.02%	6.93%	0.00%	100.00%
Tai Lin Pai Road	RD_73_74	DD	50	35.4	Y	1200-1300	910	26.03%	19.31%	0.09%	23.67%	10.06%	8.79%	1.14%	0.00%	0.00%	0.09%	0.09%	0.00%	0.35%	0.00%	0.00%	2.55%	7.82%	0.00%	100.00%
Tai Lin Pai Road	RD_73_74	DD	50	35.6	Y	1300-1400	870	28.20%	19.47%	0.09%	23.25%	10.13%	6.46%	1.49%	0.00%	0.00%	0.09%	0.09%	0.00%	0.09%	0.00%	0.00%	2.62%	8.04%	0.00%	100.00%
Tai Lin Pai Road	RD_73_74	DD	50	34.7	Y	1400-1500	1000	29.33%	18.96%	0.09%	24.61%	11.69%	5.05%	0.70%	0.00%	0.00%	0.00%	0.19%	0.00%	0.17%	0.00%	0.00%	2.18%	7.05%	0.00%	100.00%
Tai Lin Pai Road	RD_73_74	DD	50	35.5	Y	1500-1600	880	28.30%	22.16%	0.09%	23.50%	9.94%	5.44%	0.60%	0.00%	0.00%	0.09%	0.38%	0.00%	0.35%	0.00%	0.00%	1.47%	7.69%	0.00%	100.00%
Tai Lin Pai Road	RD_73_74	DD	50	34.7	Y	1600-1700	1000	29.32%	22.75%	0.09%	20.02%	8.27%	8.18%	1.13%	0.00%	0.00%	0.28%	0.09%	0.00%	0.38%	0.00%	0.00%	2.26%	7.24%	0.00%	100.00%
Tai Lin Pai Road	RD_73_74	DD	50	34.2	Y	1700-1800	1090	38.10%	20.47%	0.09%	18.41%	6.92%	5.15%	0.75%	0.00%	0.00%	0.09%	0.09%	0.00%	0.28%	0.00%	0.00%	3.37%	6.27%	0.00%	100.00%
Tai Lin Pai Road	RD_73_74	DD	50	34.5	Y	1800-1900	1040	44.03%	21.49%	0.09%	15.55%	4.48%	2.43%	0.93%	0.00%	0.00%	0.09%	0.09%	0.00%	0.37%	0.00%	0.00%	4.01%	6.44%	0.00%	100.00%
Tai Lin Pai Road	RD_73_74	DD	50	36.3	Y	1900-2000	770	38.74%	27.84%	0.00%	13.30%	3.79%	1.71%	0.26%	0.00%	0.00%	0.00%	0.30%	0.00%	0.26%	0.00%	0.00%	5.40%	8.40%	0.00%	100.00%
Tai Lin Pai Road	RD_73_74	DD	50	37.2	Y	2000-2100	650	33.00%	34.34%	0.00%	9.31%	4.57%	2.20%	0.34%	0.00%	0.00%	0.00%	0.34%	0.00%	0.34%	0.00%	0.00%	5.75%	9.82%	0.00%	100.00%
Tai Lin Pai Road	RD_73_74	DD	50	37.9	Y	2100-2200	550	31.56%	35.82%	0.00%	8.65%	3.35%	2.05%	0.77%	0.00%	0.00%	0.00%	0.53%	0.00%	0.17%	0.00%	0.00%	5.73%	11.37%	0.00%	100.00%
Tai Lin Pai Road	RD_73_74	DD	50	37.9	Y	2200-2300	550	30.68%	40.09%	0.00%	8.27%	2.41%	2.22%	0.34%	0.00%	0.00%	0.00%	0.17%	0.00%	0.17%	0.00%	0.00%	3.85%	11.79%	0.00%	100.00%
Tai Lin Pai Road	RD_73_74	DD	50	38.9	Y	2300-0000	390	30.36%	47.61%	0.00%	8.73%	2.05%	2.38%	0.25%	0.00%	0.00%	0.00%	0.00%	0.00%	0.25%	0.00%	0.00%	4.18%	4.18%	0.00%	100.00%
Tai Lin Pai Road	RD_75_76	DD	50	38.2	Y	0000-0100	360	31.80%	44.32%	0.00%	6.20%	3.39%	3.10%	0.26%	0.00%	0.00%	0.00%	0.00%	0.00%	0.00%	0.00%	0.00%	4.80%	6.14%	0.00%	100.00%
Tai Lin Pai Road	RD_75_76	DD	50	39.4	Y	0100-0200	230	24.37%	45.08%	0.00%	8.06%	5.44%	3.14%	0.90%	0.00%	0.00%	0.00%	0.00%	0.00%	0.00%	0.00%	0.00%	3.60%	9.41%	0.00%	100.00%
Tai Lin Pai Road	RD_75_76	DD	50	39.5	Y	0200-0300	210	20.86%	50.29%	0.00%	6.47%	4.96%	2.97%	0.50%	0.00%	0.00%	0.00%	0.00%	0.00%	0.00%	0.00%	0.00%	3.99%	9.97%	0.00%	100.00%
Tai Lin Pai Road	RD_75_76	DD	50	39.7	Y	0300-0400	190	20.25%	42.76%	0.00%	9.12%	9.26%	5.12%	0.55%	0.00%	0.00%	0.00%	0.00%	0.00%	0.00%	0.00%	0.00%	1.69%	11.26%	0.00%	100.00%
Tai Lin Pai Road	RD_75_76	DD	50	39.7	Y	0400-0500	180	12.02%	45.51%	0.00%	13.77%	8.01%	5.74%	0.58%	0.00%	0.00%	0.00%	0.00%	0.00%	0.00%	0.00%	0.00%	2.29%	12.08%	0.00%	100.00%
Tai Lin Pai Road	RD_75_76	DD	50	39.5	Y	0500-0600	210	11.93%	44.07%	0.00%	14.84%	10.07%	6.20%	0.50%	0.00%	0.00%	0.00%	0.00%	0.00%	0.00%	0.00%	0.00%	2.37%	10.01%	0.00%	100.00%
Tai Lin Pai Road	RD_75_76	DD	50	36.8	Y	0600-0700	490	18.38%	36.46%	0.00%	12.58%	7.41%	2.92%	0.39%	0.00%	0.00%	0.20%	0.40%	0.00%	0.60%	0.00%	0.00%	3.34%	17.32%	0.00%	100.00%
Tai Lin Pai Road	RD_75_76	DD	50	30.1	Y	0700-0800	1110	36.81%	25.25%	0.00%	13.75%	8.17%	4.56%	0.54%	0.00%	0.00%	0.17%	0.46%	0.00%	0.00%	0.00%	0.00%	4.82%	5.47%	0.00%	100.00%
Tai Lin Pai Road	RD_75_76	DD	50	27.8	Y	0800-0900	1320	32.32%	25.96%	0.00%	15.55%	8.58%	6.04%	0.61%	0.00%	0.00%	0.24%	0.26%	0.00%	0.00%	0.00%	0.00%	3.60%	6.84%	0.00%	100.00%
Tai Lin Pai Road	RD_75_76	DD	50	24.0	Y	0900-1000	1680	30.21%	23.06%	0.06%	19.68%	10.48%	7.40%	0.52%	0.00%	0.00%	0.06%	0.30%	0.00%	0.00%	0.00%	0.00%	2.80%	5.42%	0.00%	100.00%
Tai Lin Pai Road	RD_75_76	DD	50	26.3	Y	1000-1100	1470	28.41%	19.15%	0.06%	20.45%	10.49%	8.87%	1.30%	0.00%	0.00%	0.06%	0.14%	0.00%	0.20%	0.00%	0.00%	1.91%	8.96%	0.00%	100.00%
Tai Lin Pai Road	RD_75_76	DD	50	28.7	Y	1100-1200	1250	28.33%	15.76%	0.06%	24.04%	12.55%	7.87%	1.35%	0.00%	0.00%	0.06%	0.14%	0.00%	0.06%	0.00%	0.00%	2.55%	7.22%	0.00%	100.00%
Tai Lin Pai Road	RD_75_76	DD	50	29.5	Y	1200-1300	1170	28.27%	16.72%	0.06%	22.49%	10.57%	9.20%	0.94%	0.00%	0.00%	0.06%	0.14%	0.00%	0.26%	0.00%	0.00%	3.25%	8.05%	0.00%	100.00%
Tai Lin Pai Road	RD_75_76	DD	50	30.2	Y	1300-1400	1110	30.48%	16.80%	0.06%	22.05%	10.61%	6.79%	1.25%	0.00%	0.00%	0.06%	0.06%	0.00%	0.06%	0.00%	0.00%	3.35%	8.42%	0.00%	100.00%
Tai Lin Pai Road	RD_75_76	DD	50	28.3	Y	1400-1500	1280	31.71%	16.41%	0.06%	23.27%	12.26%	5.20%	0.63%	0.00%	0.00%	0.00%	0.14%	0.00%	0.26%	0.00%	0.00%	2.78%	7.28%	0.00%	100.00%
Tai Lin Pai Road	RD_75_76	DD	50	30.2	Y	1500-1600	1110	31.07%	19.25%	0.06%	22.43%	10.56%	5.73%	0.45%	0.00%	0.00%	0.06%	0.26%	0.00%	0.26%	0.00%	0.00%	1.78%	8.09%	0.00%	100.00%
Tai Lin Pai Road	RD_75_76	DD	50	28.5	Y	1600-1700	1270	30.46%	19.43%	0.07%	21.31%	8.69%	8.46%	1.09%	0.00%	0.00%	0.26%	0.13%	0.00%	0.40%	0.00%	0.00%	2.50%	7.20%	0.00%	100.00%
Tai Lin Pai Road	RD_75_76	DD	50	27.4	Y	1700-1800	1380	39.23%	17.26%	0.07%	19.43%	7.21%	5.37%	0.73%	0.00%	0.00%	0.07%	0.13%	0.00%	0.27%	0.00%	0.00%	3.93%	6.29%	0.00%	100.00%
Tai Lin Pai Road	RD_75_76	DD	50	27.9	Y	1800-1900	1330	45.01%	18.31%	0.07%	16.60%	4.65%	2.52%	1.03%	0.00%	0.00%	0.07%	0.13%	0.00%	0.40%	0.00%	0.00%	4.80%	6.43%	0.00%	100.00%
Tai Lin Pai Road	RD_75_76	DD	50	31.4	Y	1900-2000	990	41.81%	23.97%	0.00%	12.72%	3.92%	1.73%	0.18%	0.00%	0.00%	0.00%	0.24%	0.00%	0.30%	0.00%	0.00%	6.69%	8.43%	0.00%	100.00%
Tai Lin Pai Road	RD_75_76	DD	50	33.3	Y	2000-2100	820	36.36%	29.82%	0.00%	8.79%	4.73%	2.26%	0.25%	0.00%	0.00%	0.00%	0.24%	0.00%	0.36%	0.00%	0.00%	7.16%	10.03%	0.00%	100.00%
Tai Lin Pai Road	RD_75_76	DD	50	34.5	Y	2100-2200	700	34.49%	31.45%	0.00%	8.30%	3.37%	2.04%	0.71%	0.00%	0.00%	0.00%	0.46%	0.00%	0.13%	0.00%	0.00%	7.27%	11.77%	0.00%	100.00%
Tai Lin Pai Road	RD_75_76	DD	50	34.7	Y	2200-2300	690	33.93%	35.66%	0.00%	8.04%	2.35%	2.32%	0.32%	0.00%	0.00%	0.00%	0.27%	0.00%	0.13%	0.00%	0.00%	4.82%	12.16%	0.00%	100.00%
Tai Lin Pai Road	RD_75_76	DD	50	36.9	Y	2300-0000	480	33.94%	42.25%	0.00%	8.60%	2.34%	2.80%	0.19%	0.00%	0.00%	0.00%	0.00%	0.00%	0.00%	0.00%	0.00%	5.36%	4.53%	0.00%	100.00%
Tai Lin Pai Road	RD_77_78	DD	50	38.7	Y	0000-0100	310	31.00%	49.25%	0.00%	7.15%	2.71%	3.38%	0.35%	0.00%	0.00%	0.00%	0.00%	0.00%	0.00%	0.00%	0.00%	5.48%	0.68%	0.00%	100.00%
Tai Lin Pai Road	RD_77_78	DD	50	39.8	Y	0100-0200	180	23.57%	52.40%	0.00%	9.10%	4.60%	4.00%	1.17%	0.00%	0.00%	0.00%	0.00%	0.00%	0.00%	0.00%	0.00%	4.00%	1.17%	0.00%	100.00%
Tai Lin Pai Road	RD_77_78	DD	50	39.9	Y	0200-0300	170	20.41%	57.76%	0.00%	8.41%	4.45%	3.22%	0.00%	0.00%	0.00%	0.00%	0.65%	0.00%	0.00%	0.00%	0.00%	5.11%	0.00%	0.00%	100.00%
Tai Lin Pai Road	RD_77_78	DD	50	40.0	Y	0300-0400	140	19.55%	51.15%	0.00%	11.28%	8.24%	6.01%	0.75%	0.00%	0.00%	0.00%	0.00%	0.00%	0.00%	0.00%	0.00%	3.01%	0.00%	0.00%	100.00%
Tai Lin Pai Road	RD_77_78	DD	50	40.0	Y	0400-0500	140	12.56%	52.70%	0.00%	17.03%	8.11%	5.91%	0.00%	0.00%	0.00%	0.00%	0.71%	0.00%	0.00%	0.00%	0.00%	2.98%	0.00%	0.00%	100.00%
Tai Lin Pai Road	RD_77_78	DD	50	39.9	Y	0500-0600	180	11.44%	49.68%	0.00%	17.69%	9.62%	6.66%	0.62%	0.00%	0.00%	0.00%	0.61%	0.00%	0.00%	0.00%	0.00%	2.44%	1.23%	0.00%	100.00%
Tai Lin Pai Road	RD_77_78	DD	50	37.8	Y	0600-0700	390	19.27%	43.35%	0.00%	15.07%	7.31%	3.10%	0.77%	2.66%	0.00%	1.51%	1.01%	0.24%	0.78%	0.00%	0.00%	3.63%	1.31%	0.00%	100.00%
Tai Lin Pai Road	RD_77_78	DD	50	32.2	Y	0700-0800	910	39.72%	20.44%	0.00%	15.96%	6.80%	4.78%	0.57%	2.59%	0.00%	0.68%	1.01%	0.00%	0.53%	0.00%	0.00%	5.14%	1.78%	0.00%	100.00%
Tai Lin Pai Road	RD_77_78	DD	50	30.9	Y	0800-0900	1030	36.57%	21.96%	0.00%	18.85%	7.43%	6.49%	0.68%	1.40%	0.00%	0.76%	0.55%	0.00%	0.29%	0.00%	0.00%	4.07%	0.97%	0.00%	100.00%
Tai Lin Pai Road	RD_77_78	DD	50	27.7	Y	0900-1000	1330	33.57%	19.20%	0.09%	23.53%	8.99%	7.87%	0.64%	1.07%	0.00%	0.26%	0.60%	0.00%	0.17%	0.00%	0.00%	3.09%	0.93%	0.00%	100.00%
Tai Lin Pai Road	RD_77_78	DD	50	29.0	Y	1000-1100	1210	29.08%	21.99%	0.14%	23.50%	9.67%	9.33%	1.48%	0.48%	0.00%	0.41%	0.31%	0.06%	0.26%	0.00%	0.00%	2.08%	1.22%	0.00%	100.00%
Tai Lin Pai Road	RD_77_78	DD	50	30.8	Y	1100-1200	1040	28.08%	17.76%	0.20%	27.16%	11.44%	8.23%	1.53%	0.59%	0.11%	0.51%	0.48%	0.00%	0.11%	0.00%	0.00%	2.82%	0.99%	0.00%	100.00%
Tai Lin Pai Road	RD_77_78	DD	50	31.7	Y	1200-1300	960	28.26%	19.16%	0.20%	25.63%	9.67%	9.56%	1.06%	0.59%	0.00%	0.55%	0.31%	0.11%	0.31%	0.00%	0.00%	3.46%	1.12%	0.00%	100.00%
Tai Lin Pai Road	RD_77_78	DD	50	32.2	Y	1300-1400	910	30.63%	19.31%	0.13%	25.37%	9.86%	7.23%	1.44%	0.47%	0.00%	0.33%	0.22%	0.00%	0.11%	0.00%	0.00%	3.66%	1.22%	0.00%	100.00%
Tai Lin Pai Road	RD_77_78	DD	50	30.6	Y	1400-1500	1060	31.78%	18.65%	0.20%	26.47%	11.17%	5.45%	0.77%	0.48%	0.11%	0.09%	0.48%	0.11%	0.26%	0.00%	0.00%	2.92%	1.08%	0.00%	100.00%
Tai Lin Pai Road	RD_77_78	DD	50	32.1	Y	1500-1600	920	30.99%	21.87%	0.13%	25.54%	9.63%	6.01%	0.57%	0.47%	0.11%	0.55%	0.70%	0.11%	0.36%	0.00%	0.00%	2.07%	0.89%	0.00%	100.00%
Tai Lin Pai Road	RD_77_78	DD	50	29.3	Y	1600-1700	1180	25.63%	28.88%	0.20%	21.51%	8.37%	8.06%	1.19%	0.00%	0.17%	1.54%	0.68%	0.17%	0.20%	0.00%	0.00%	2.54%	0.86%	0.00%	100.00%
Tai Lin Pai Road	RD_77_78	DD	50	28.4	Y	1700-1800	1260	34.09%	26.53%	0.14%	20.24%	7.18%	5.29%	0.79%	0.00%	0.06%	0.49%	0.57%	0.06%	0.14%	0.00%	0.00%	4.03%	0.39%	0.00%	100.00%
Tai Lin Pai Road	RD_77_78	DD	50	29.2	Y	1800-1900	1190	39.31%	28.47%	0.20%	17.28%	4.62%	2.52%	0.99%	0.00%	0.00%	0.27%	0.62%	0.17%	0.20%	0.00%	0.00%	4.92%	0.43%	0.00%	100.00%
Tai Lin Pai Road	RD_77_78	DD	50	33.4	Y	1900-2000	800	42.78%	27.50%	0.00%	14.55%	3.60%	1.92%	0.24%	0.76%	0.00%	0.13%	0.65%	0.00%	0.36%	0.00%	0.00%	7.28%	0.24%	0.00%	100.00%
Tai Lin Pai Road	RD_77_78	DD	50	34.9	Y	2000-2100	660	37.25%	34.47%	0.00%	10.31%	4.29%	2.43%	0.34%	0.80%	0.00%	0.17%	0.80%	0.17%	0.46%	0.00%	0.00%	8.16%	0.34%	0.00%	100.00%
Tai Lin Pai Road	RD_77_78	DD	50	36.1	Y	2100-2200	550	36.04%	37.02%	0.00%	9.96%	3.27%	2.20%	0.73%	0.92%	0.00%	0.00%	1.10%	0.00%	0.17%	0.00%	0.00%	8.25%	0.34%	0.00%	100.00%
Tai Lin Pai Road	RD_77_78	DD	50	36.1	Y	2200-2300	550	35.57%	41.88%	0.00%	9.61%	2.37%	2.58%	0.34%	0.69%	0.00%	0.00%	0.52%	0.00%	0.17%	0.00%	0.00%	5.71%	0.55%	0.00%	100.00%
Tai Lin Pai Road	RD_77_78	DD	50	37.6	Y	2300-0000	410	32.88%	46.27%	0.00%	9.57%	1.98%	2.52%	0.00%	0.78%	0.00%	0.00%	0.00%	0.00%	0.00%	0.00%	0.00%	5.53%	0.48%	0.00%	100.00%
Tai Lin Pai Road	RD_79_80	DD	50	39.1	Y	0000-0100	300	30.97%	49.72%	0.00%	6.82%	2.85%	3.56%	0.00%	0.00%	0.00%	0.00%	0.00%	0.00%	0.00%	0.00%	0.00%	5.37%	0.71%	0.00%	100.00%
Tai Lin Pai Road	RD_79_80	DD	50	39.9	Y	0100-0200	170	24.03%	53.66%	0.00%	8.55%	4.79%	3.59%	1.21%	0.00%	0.00%	0.00%	0.00%	0.00%	0.00%	0.00%	0.00%	3.59%	0.56%	0.00%	100.00%
Tai Lin Pai Road	RD_79_80	DD	50	40.0	Y	0200-0300	160	19.83%	58.10%	0.00%	8.12%	4.53%	4.04%	0.00%	0.00%	0.00%	0.00%	0.62%	0.00%	0.00%	0.00%	0.00%	4.76%	0.00%	0.00%	100.00%
Tai Lin Pai Road	RD_79_80	DD	50	40.0	Y	0300-0400	140	19.67%	52.67%	0.00%	11.10%	8.67%	5.49%	0.00%	0.00%	0.00%	0.00%	0.00%	0.00%	0.00%	0.00%	0.00%	2.40%	0.00%	0.00%	100.00%
Tai Lin Pai Road	RD_79_80	DD	50	40.0	Y	0400-0500	140	12.21%	53.40%	0.00%	15.99%	8.40%	6.90%	0.00%	0.00%	0.00%	0.00%	0.79%	0.00%	0.00%	0.00%	0.00%	2.31%	0.00%	0.00%	100.00%
Tai Lin Pai Road	RD_79_80	DD	50	39.9	Y	0500-0600	170	11.31%	50.98%	0.00%	16.96%	9.42%	6.89%	0.00%	0.00%	0.00%	0.00%	0.64%	0.00%	0.00%	0.00%	0.00%	3.17%	0.64%	0.00%	100.00%
Tai Lin Pai Road	RD_79_80	DD	50	38.5	Y	0600-0700	380	19.12%	44.02%	0.00%	14.58%	7.23%	3.25%	0.51%	2.70%	0.00%	1.62%	1.08%	0.25%	0.76%	0.00%	0.00%	3.51%	1.37%	0.00%	100.00%
Tai Lin Pai Road	RD_79_80	DD	50	34.2	Y	0700-0800	860	40.06%	20.92%	0.00%	15.07%	6.60%	5.17%	0.37%	2.73%	0.00%	0.70%	1.06%	0.00%	0.60%	0.00%	0.00%	4.97%	1.76%	0.00%	100.00%
Tai Lin Pai Road	RD_79_80	DD	50	33.3	Y	0800-0900	960	36.74%	22.52%	0.00%	17.96%	7.27%	6.99%	0.51%	1.43%	0.00%	0.83%	0.63%	0.00%	0.33%	0.00%	0.00%	3.86%	0.93%	0.00%	100.00%
Tai Lin Pai Road	RD_79_80	DD	50	30.6	Y	0900-1000	1250	34.10%	19.78%	0.07%	22.40%	8.81%	8.44%	0.38%	1.15%	0.00%	0.20%	0.65%	0.00%	0.13%	0.00%	0.00%	2.99%	0.89%	0.00%	100.00%
Tai Lin Pai Road	RD_79_80	DD	50	31.5	Y	1000-1100	1160	28.87%	22.44%	0.14%	23.04%	10.09%	9.60%	1.07%	0.51%	0.00%	0.40%	0.33%	0.06%	0.26%	0.00%	0.00%	2.10%	1.09%	0.00%	100.00%
Tai Lin Pai Road	RD_79_80	DD	50	32.8	Y	1100-1200	1010	28.09%	18.17%	0.24%	26.71%	11.85%	8.32%	1.04%	0.61%	0.12%	0.54%	0.49%	0.00%	0.12%	0.00%	0.00%	2.78%	0.92%	0.00%	100.00%
Tai Lin Pai Road	RD_79_80	DD	50	33.5	Y	1200-1300	930	28.29%	19.46%	0.24%	25.10%	9.97%	9.73%	0.78%	0.67%	0.00%	0.58%	0.30%	0.12%	0.30%	0.00%	0.00%	3.38%	1.09%	0.00%	100.00%
Tai Lin Pai Road	RD_79_80	DD	50	34.0	Y	1300-1400	880	30.75%	19.76%	0.11%	24.95%	10.24%	7.24%	1.01%	0.49%	0.00%	0.35%	0.25%	0.00%	0.13%	0.00%	0.00%	3.58%	1.15%	0.00%	100.00%
Tai Lin Pai Road	RD_79_80	DD	50	32.7	Y	1400-1500	1020	31.62%	19.08%	0.24%	25.88%	11.58%	5.63%	0.50%	0.49%	0.13%	0.11%	0.49%	0.13%	0.30%	0.00%	0.00%	2.84%	0.99%	0.00%	100.00%
Tai Lin Pai Road	RD_79_80	DD	50	33.9	Y	1500-1600	890	30.93%	22.25%	0.11%	25.03%	9.99%	6.21%	0.36%	0.42%	0.12%	0.58%	0.67%	0.12%	0.36%	0.00%	0.00%	2.04%	0.79%	0.00%	100.00%
Tai Lin Pai Road	RD_79_80	DD	50	31.4	Y	1600-1700	1170	25.12%	29.06%	0.14%	21.64%	9.28%	7.82%	0.88%	0.00%	0.18%	1.53%	0.64%	0.18%	0.14%	0.00%	0.00%	2.50%	0.88%	0.00%	100.00%
Tai Lin Pai Road	RD_79_80	DD	50	30.6	Y	1700-1800	1250	33.46%	26.70%	0.14%	20.46%	7.96%	5.08%	0.58%	0.00%	0.06%	0.48%	0.58%	0.06%	0.14%	0.00%	0.00%	3.88%	0.42%	0.00%	100.00%
Tai Lin Pai Road	RD_79_80	DD	50	31.3	Y	1800-1900	1180	38.94%	28.73%	0.14%	17.53%	5.22%	2.41%	0.78%	0.00%	0.00%	0.24%	0.58%	0.18%	0.14%	0.00%	0.00%	4.68%	0.42%	0.00%	100.00%
Tai Lin Pai Road	RD_79_80	DD	50	34.9	Y	1900-2000	780	42.69%	28.23%	0.00%	14.34%	3.73%	1.84%	0.24%	0.74%	0.00%	0.11%	0.61%	0.00%	0.36%	0.00%	0.00%	6.99%	0.13%	0.00%	100.00%
Tai Lin Pai Road	RD_79_80	DD	50	36.3	Y	2000-2100	630	37.04%	35.20%	0.00%	10.04%	4.60%	2.58%	0.19%	0.78%	0.00%	0.15%	0.78%	0.19%	0.46%	0.00%	0.00%	7.79%	0.19%	0.00%	100.00%
Tai Lin Pai Road	RD_79_80	DD	50	37.2	Y	2100-2200	530	35.93%	38.06%	0.00%	9.48%	3.24%	2.29%	0.56%	0.95%	0.00%	0.00%	1.14%	0.00%	0.19%	0.00%	0.00%	7.95%	0.19%	0.00%	100.00%
Tai Lin Pai Road	RD_79_80	DD	50	37.1	Y	2200-2300	540	35.22%	42.55%	0.00%	9.32%	2.48%	2.67%	0.37%	0.75%	0.00%	0.00%	0.56%	0.00%	0.19%	0.00%	0.00%	5.32%	0.56%	0.00%	100.00%
Tai Lin Pai Road	RD_79_80	DD	50	38.4	Y	2300-0000	400	32.55%	46.86%	0.00%	9.30%	2.29%	2.54%	0.00%	0.76%	0.00%	0.00%	0.00%	0.00%	0.00%	0.00%	0.00%	5.45%	0.25%	0.00%	100.00%
Tai Lin Pai Road	RD_81_82	DD	50	39.2	Y	0000-0100	290	30.91%	49.46%	0.00%	7.15%	3.16%	3.57%	0.00%	0.00%	0.00%	0.00%	0.00%	0.00%	0.00%	0.00%	0.00%	5.03%	0.72%	0.00%	100.00%
Tai Lin Pai Road	RD_81_82	DD	50	39.9	Y	0100-0200	170	23.46%	53.07%	0.00%	9.01%	5.39%	3.61%	1.22%	0.00%	0.00%	0.00%	0.00%	0.00%	0.00%	0.00%	0.00%	3.61%	0.64%	0.00%	100.00%
Tai Lin Pai Road	RD_81_82	DD	50	40.0	Y	0200-0300	160	19.15%	58.08%	0.00%	8.09%	5.32%	4.01%	0.00%	0.00%	0.00%	0.00%	0.62%	0.00%	0.00%	0.00%	0.00%	4.73%	0.00%	0.00%	100.00%
Tai Lin Pai Road	RD_81_82	DD	50	40.0	Y	0300-0400	130	19.66%	51.82%	0.00%	11.15%	9.48%	5.54%	0.00%	0.00%	0.00%	0.00%	0.00%	0.00%	0.00%	0.00%	0.00%	2.35%	0.00%	0.00%	100.00%
Tai Lin Pai Road	RD_81_82	DD	50	40.0	Y	0400-0500	130	12.38%	53.44%	0.00%	16.32%	7.77%	7.01%	0.00%	0.00%	0.00%	0.00%	0.76%	0.00%	0.00%	0.00%	0.00%	2.32%	0.00%	0.00%	100.00%
Tai Lin Pai Road	RD_81_82	DD	50	40.0	Y	0500-0600	160	10.74%	50.58%	0.00%	17.16%	10.13%	6.99%	0.00%	0.00%	0.00%	0.00%	0.62%	0.00%	0.00%	0.00%	0.00%	3.17%	0.62%	0.00%	100.00%
Tai Lin Pai Road	RD_81_82	DD	50	38.5	Y	0600-0700	380	18.91%	44.27%	0.00%	14.56%	7.32%	3.22%	0.51%	2.66%	0.00%	1.58%	1.08%	0.25%	0.83%	0.00%	0.00%	3.47%	1.34%	0.00%	100.00%
Tai Lin Pai Road	RD_81_82	DD	50	34.2	Y	0700-0800	860	39.86%	20.93%	0.00%	15.00%	6.96%	5.19%	0.37%	2.74%	0.00%	0.70%	1.02%	0.00%	0.59%	0.00%	0.00%	4.87%	1.78%	0.00%	100.00%
Tai Lin Pai Road	RD_81_82	DD	50	33.3	Y	0800-0900	960	36.46%	22.58%	0.00%	17.89%	7.57%	7.04%	0.51%	1.48%	0.00%	0.84%	0.62%	0.00%	0.32%	0.00%	0.00%	3.76%	0.92%	0.00%	100.00%
Tai Lin Pai Road	RD_81_82	DD	50	30.7	Y	0900-1000	1240	33.88%	19.70%	0.07%	22.28%	9.18%	8.45%	0.45%	1.15%	0.00%	0.26%	0.65%	0.00%	0.19%	0.00%	0.00%	2.89%	0.85%	0.00%	100.00%
Tai Lin Pai Road	RD_81_82	DD	50	31.4	Y	1000-1100	1170	28.78%	22.37%	0.14%	23.07%	10.29%	9.61%	1.04%	0.51%	0.00%	0.41%	0.32%	0.06%	0.26%	0.00%	0.00%	2.00%	1.15%	0.00%	100.00%
Tai Lin Pai Road	RD_81_82	DD	50	32.9	Y	1100-1200	1000	27.88%	18.12%	0.24%	26.78%	12.11%	8.39%	1.00%	0.61%	0.12%	0.51%	0.54%	0.00%	0.12%	0.00%	0.00%	2.66%	0.92%	0.00%	100.00%
Tai Lin Pai Road	RD_81_82	DD	50	33.5	Y	1200-1300	930	28.05%	19.41%	0.24%	25.22%	10.15%	9.81%	0.74%	0.67%	0.00%	0.55%	0.36%	0.12%	0.36%	0.00%	0.00%	3.28%	1.05%	0.00%	100.00%
Tai Lin Pai Road	RD_81_82	DD	50	34.1	Y	1300-1400	870	30.60%	19.80%	0.12%	25.05%	10.42%	7.28%	1.02%	0.48%	0.00%	0.36%	0.24%	0.00%	0.12%	0.00%	0.00%	3.36%	1.14%	0.00%	100.00%
Tai Lin Pai Road	RD_81_82	DD	50	32.7	Y	1400-1500	1020	31.42%	19.03%	0.24%	25.98%	11.78%	5.64%	0.50%	0.48%	0.12%	0.12%	0.48%	0.12%	0.30%	0.00%	0.00%	2.80%	0.98%	0.00%	100.00%
Tai Lin Pai Road	RD_81_82	DD	50	33.9	Y	1500-1600	890	30.65%	22.25%	0.12%	25.11%	10.13%	6.27%	0.36%	0.48%	0.12%	0.59%	0.66%	0.12%	0.36%	0.00%	0.00%	1.98%	0.78%	0.00%	100.00%
Tai Lin Pai Road	RD_81_82	DD	50	31.4	Y	1600-1700	1170	25.21%	29.09%	0.14%	21.81%	9.21%	7.77%	0.84%	0.00%	0.18%	1.53%	0.70%	0.18%	0.14%	0.00%	0.00%	2.32%	0.88%	0.00%	100.00%
Tai Lin Pai Road	RD_81_82	DD	50	30.7	Y	1700-1800	1240	33.47%	26.71%	0.14%	20.61%	7.94%	5.13%	0.58%	0.00%	0.06%	0.49%	0.58%	0.06%	0.14%	0.00%	0.00%	3.67%	0.42%	0.00%	100.00%
Tai Lin Pai Road	RD_81_82	DD	50	31.4	Y	1800-1900	1170	39.12%	28.77%	0.14%	17.70%	5.13%	2.36%	0.77%	0.00%	0.00%	0.25%	0.57%	0.17%	0.14%	0.00%	0.00%	4.44%	0.43%	0.00%	100.00%
Tai Lin Pai Road	RD_81_82	DD	50	35.0	Y	1900-2000	770	42.66%	28.28%	0.00%	14.31%	3.83%	1.83%	0.24%	0.79%	0.00%	0.12%	0.67%	0.00%	0.36%	0.00%	0.00%	6.79%	0.12%	0.00%	100.00%
Tai Lin Pai Road	RD_81_82	DD	50	36.3	Y	2000-2100	630	37.18%	35.33%	0.00%	10.07%	4.63%	2.53%	0.19%	0.77%	0.00%	0.15%	0.77%	0.19%	0.46%	0.00%	0.00%	7.54%	0.19%	0.00%	100.00%
Tai Lin Pai Road	RD_81_82	DD	50	37.2	Y	2100-2200	530	35.91%	38.14%	0.00%	9.56%	3.47%	2.29%	0.56%	0.94%	0.00%	0.00%	1.12%	0.00%	0.19%	0.00%	0.00%	7.64%	0.19%	0.00%	100.00%
Tai Lin Pai Road	RD_81_82	DD	50	37.2	Y	2200-2300	530	35.31%	42.88%	0.00%	9.15%	2.44%	2.62%	0.38%	0.75%	0.00%	0.00%	0.56%	0.00%	0.19%	0.00%	0.00%	5.16%	0.56%	0.00%	100.00%
Tai Lin Pai Road	RD_81_82	DD	50	38.4	Y	2300-0000	400	32.58%	47.10%	0.00%	9.14%	2.35%	2.60%	0.00%	0.76%	0.00%	0.00%	0.00%	0.00%	0.00%	0.00%	0.00%	5.23%	0.25%	0.00%	100.00%
Wing Yip Street	RD_83_84	LD	50	30.0	Y	0000-0100	60	63.95%	12.75%	0.00%	8.50%	6.30%	4.25%	0.00%	0.00%	0.00%	0.00%	0.00%	0.00%	0.00%	0.00%	0.00%	4.25%	0.00%	0.00%	100.00%
Wing Yip Street	RD_83_84	LD	50	30.0	Y	0100-0200	40	58.10%	12.90%	0.00%	12.90%	9.60%	0.00%	0.00%	0.00%	0.00%	0.00%	0.00%	0.00%	0.00%	0.00%	0.00%	6.50%	0.00%	0.00%	100.00%
Wing Yip Street	RD_83_84	LD	50	30.0	Y	0200-0300	40	58.40%	16.70%	0.00%	8.30%	8.30%	0.00%	0.00%	0.00%	0.00%	0.00%	0.00%	0.00%	0.00%	0.00%	0.00%	8.30%	0.00%	0.00%	100.00%
Wing Yip Street	RD_83_84	LD	50	30.0	Y	0300-0400	40	46.10%	15.40%	0.00%	15.40%	15.40%	0.00%	0.00%	0.00%	0.00%	0.00%	0.00%	0.00%	0.00%	0.00%	0.00%	7.70%	0.00%	0.00%	100.00%
Wing Yip Street	RD_83_84	LD	50	30.0	Y	0400-0500	30	28.13%	18.80%	0.00%	18.80%	18.80%	6.07%	0.00%	0.00%	0.00%	0.00%	0.00%	0.00%	0.00%	0.00%	0.00%	9.40%	0.00%	0.00%	100.00%
Wing Yip Street	RD_83_84	LD	50	30.0	Y	0500-0600	40	29.70%	14.85%	0.00%	22.25%	18.40%	7.40%	0.00%	0.00%	0.00%	0.00%	0.00%	0.00%	0.00%	0.00%	0.00%	7.40%	0.00%	0.00%	100.00%
Wing Yip Street	RD_83_84	LD	50	30.0	Y	0600-0700	60	42.65%	10.65%	0.00%	21.25%	14.85%	4.25%	0.00%	0.00%	0.00%	0.00%	0.00%	0.00%	0.00%	0.00%	0.00%	4.25%	2.10%	0.00%	100.00%
Wing Yip Street	RD_83_84	LD	50	29.2	Y	0700-0800	170	59.70%	4.84%	0.00%	15.64%	9.60%	4.20%	0.61%	0.00%	0.00%	0.00%	0.00%	0.00%	0.00%	0.00%	0.00%	3.01%	2.41%	0.00%	100.00%
Wing Yip Street	RD_83_84	LD	50	28.7	Y	0800-0900	200	54.55%	4.80%	0.00%	19.20%	10.70%	5.90%	0.55%	0.00%	0.00%	0.00%	0.00%	0.00%	0.00%	0.00%	0.00%	2.70%	1.60%	0.00%	100.00%
Wing Yip Street	RD_83_84	LD	50	27.7	Y	0900-1000	260	49.40%	4.40%	0.00%	22.85%	12.85%	6.85%	0.40%	0.00%	0.00%	0.00%	0.00%	0.00%	0.00%	0.00%	0.00%	2.05%	1.20%	0.00%	100.00%
Wing Yip Street	RD_83_84	LD	50	28.3	Y	1000-1100	220	45.95%	3.85%	0.00%	22.50%	15.30%	6.25%	2.35%	0.00%	0.00%	0.00%	0.00%	0.00%	0.00%	0.00%	0.00%	1.90%	1.90%	0.00%	100.00%
Wing Yip Street	RD_83_84	LD	50	28.7	Y	1100-1200	200	43.10%	3.15%	0.00%	24.75%	17.40%	4.75%	2.60%	0.00%	0.00%	0.00%	0.00%	0.00%	0.00%	0.00%	0.00%	2.65%	1.60%	0.00%	100.00%
Wing Yip Street	RD_83_84	LD	50	29.0	Y	1200-1300	180	44.60%	2.95%	0.00%	24.10%	15.30%	6.50%	1.80%	0.00%	0.00%	0.00%	0.00%	0.00%	0.00%	0.00%	0.00%	2.95%	1.80%	0.00%	100.00%
Wing Yip Street	RD_83_84	LD	50	29.0	Y	1300-1400	180	47.55%	3.05%	0.00%	23.15%	14.65%	4.25%	2.45%	0.00%	0.00%	0.00%	0.00%	0.00%	0.00%	0.00%	0.00%	3.05%	1.85%	0.00%	100.00%
Wing Yip Street	RD_83_84	LD	50	28.7	Y	1400-1500	200	47.75%	3.10%	0.00%	23.80%	16.60%	3.60%	1.00%	0.00%	0.00%	0.00%	0.00%	0.00%	0.00%	0.00%	0.00%	2.60%	1.55%	0.00%	100.00%
Wing Yip Street	RD_83_84	LD	50	29.3	Y	1500-1600	160	48.50%	3.80%	0.00%	24.40%	15.05%	4.40%	1.30%	0.00%	0.00%	0.00%	0.00%	0.00%	0.00%	0.00%	0.00%	1.90%	0.65%	0.00%	100.00%
Wing Yip Street	RD_83_84	LD	50	29.0	Y	1600-1700	180	49.35%	3.50%	0.00%	21.20%	16.50%	2.35%	2.95%	0.00%	0.00%	0.00%	0.00%	0.00%	0.00%	0.00%	0.00%	2.95%	1.20%	0.00%	100.00%
Wing Yip Street	RD_83_84	LD	50	28.5	Y	1700-1800	210	58.50%	3.00%	0.00%	17.82%	12.27%	1.47%	2.00%	0.00%	0.00%	0.00%	0.00%	0.00%	0.00%	0.00%	0.00%	4.47%	0.48%	0.00%	100.00%
Wing Yip Street	RD_83_84	LD	50	28.5	Y	1800-1900	210	65.16%	3.04%	0.00%	15.11%	7.56%	0.52%	2.57%	0.00%	0.00%	0.00%	0.00%	0.00%	0.00%	0.00%	0.00%	5.51%	0.52%	0.00%	100.00%
Wing Yip Street	RD_83_84	LD	50	29.7	Y	1900-2000	140	68.15%	4.35%	0.00%	13.75%	5.80%	1.45%	0.00%	0.00%	0.00%	0.00%	0.00%	0.00%	0.00%	0.00%	0.00%	6.50%	0.00%	0.00%	100.00%
Wing Yip Street	RD_83_84	LD	50	30.0	Y	2000-2100	110	65.93%	5.84%	0.00%	10.71%	7.73%	1.95%	0.00%	0.00%	0.00%	0.00%	0.00%	0.00%	0.00%	0.00%	0.00%	7.85%	0.00%	0.00%	100.00%
Wing Yip Street	RD_83_84	LD	50	30.0	Y	2100-2200	100	64.35%	7.10%	0.00%	10.70%	5.95%	2.40%	1.20%	0.00%	0.00%	0.00%	0.00%	0.00%	0.00%	0.00%	0.00%	8.30%	0.00%	0.00%	100.00%
Wing Yip Street	RD_83_84	LD	50	30.0	Y	2200-2300	90	66.56%	8.78%	0.00%	9.89%	4.94%	2.44%	0.00%	0.00%	0.00%	0.00%	0.00%	0.00%	0.00%	0.00%	0.00%	6.28%	1.11%	0.00%	100.00%
Wing Yip Street	RD_83_84	LD	50	30.0	Y	2300-0000	60	65.50%	10.90%	0.00%	10.90%	3.65%	3.65%	0.00%	0.00%	0.00%	0.00%	0.00%	0.00%	0.00%	0.00%	0.00%	5.40%	0.00%	0.00%	100.00%

Road Name	Road ID	Road Type	Speed Limit (km/hr)	Average Speed (km/hr)	Start Emission Estimated by Broad Brush Approach (Y/N)	Hour	Total Vehicles (Veh/hr)	01 - Private Cars	02 - Taxi	03 - Light Goods Vehicles<=2.5t	04 - Light Goods Vehicles 2.5-3.5t	05 - Light Goods Vehicles>3.5t	06 - Medium Goods Vehicles<=15t	07 - Medium Goods Vehicles15-24t	08 - Public Light Buses	09 - Private Light Bus <=3.5t	10 - Private Light Bus >3.5t	11 - Non-franchised Bus<=6.4t	12 - Non-franchised Bus 6.4-15t	13 - Non-franchised Bus 15-24t	14 - Franchised Bus Single Deck	15 - Franchised Bus Double Deck	16 - Motorcycles	17 - Heavy Goods Vehicles>24t	18 - Non-franchised Bus >24t	Total
								PC	TAXI	LGV3	LGV4	LGV6	HGV7	HGV8	PLB	PV4	PV5	NFB6	NFB7	NFB8	FBSD	FBDD	MC	HGV9	NFB9	
Kwai Ting Road	RD_85	LD	50	30.0	Y	0000-0100	40	38.60%	22.60%	0.00%	12.90%	6.50%	6.50%	0.00%	0.00%	0.00%	0.00%	0.00%	0.00%	0.00%	0.00%	0.00%	9.70%	3.20%	0.00%	100.00%
Kwai Ting Road	RD_85	LD	50	30.0	Y	0100-0200	20	36.80%	26.30%	0.00%	15.80%	10.50%	5.30%	0.00%	0.00%	0.00%	0.00%	0.00%	0.00%	0.00%	0.00%	0.00%	5.30%	0.00%	0.00%	100.00%
Kwai Ting Road	RD_85	LD	50	30.0	Y	0200-0300	20	33.30%	33.30%	0.00%	13.30%	6.70%	6.70%	0.00%	0.00%	0.00%	0.00%	0.00%	0.00%	0.00%	0.00%	0.00%	6.70%	0.00%	0.00%	100.00%
Kwai Ting Road	RD_85	LD	50	30.0	Y	0300-0400	20	26.60%	26.70%	0.00%	20.00%	13.30%	6.70%	0.00%	0.00%	0.00%	0.00%	0.00%	0.00%	0.00%	0.00%	0.00%	6.70%	0.00%	0.00%	100.00%
Kwai Ting Road	RD_85	LD	50	30.0	Y	0400-0500	20	18.80%	24.90%	0.00%	25.00%	12.50%	12.50%	0.00%	0.00%	0.00%	0.00%	0.00%	0.00%	0.00%	0.00%	0.00%	6.30%	0.00%	0.00%	100.00%
Kwai Ting Road	RD_85	LD	50	30.0	Y	0500-0600	20	15.80%	26.30%	0.00%	26.30%	15.80%	10.50%	0.00%	0.00%	0.00%	0.00%	0.00%	0.00%	0.00%	0.00%	0.00%	5.30%	0.00%	0.00%	100.00%
Kwai Ting Road	RD_85	LD	50	30.0	Y	0600-0700	40	22.80%	17.10%	0.00%	22.90%	14.30%	5.70%	2.90%	0.00%	0.00%	0.00%	0.00%	0.00%	0.00%	0.00%	0.00%	8.60%	5.70%	0.00%	100.00%
Kwai Ting Road	RD_85	LD	50	29.0	Y	0700-0800	120	41.00%	7.70%	0.00%	22.20%	6.80%	6.00%	0.90%	0.00%	0.00%	0.00%	0.00%	0.00%	0.00%	0.00%	0.00%	7.70%	7.70%	0.00%	100.00%
Kwai Ting Road	RD_85	LD	50	28.5	Y	0800-0900	140	37.20%	8.30%	0.00%	26.50%	7.60%	8.30%	1.50%	0.00%	0.00%	0.00%	0.00%	0.00%	0.00%	0.00%	0.00%	6.10%	4.50%	0.00%	100.00%
Kwai Ting Road	RD_85	LD	50	27.5	Y	0900-1000	180	33.60%	6.80%	0.00%	31.80%	8.50%	9.70%	1.10%	0.00%	0.00%	0.00%	0.00%	0.00%	0.00%	0.00%	0.00%	4.50%	4.00%	0.00%	100.00%
Kwai Ting Road	RD_85	LD	50	28.3	Y	1000-1100	150	26.40%	6.30%	0.00%	28.30%	13.90%	14.60%	2.80%	0.00%	0.00%	0.00%	0.00%	0.00%	0.00%	0.00%	0.00%	3.50%	4.20%	0.00%	100.00%
Kwai Ting Road	RD_85	LD	50	28.8	Y	1100-1200	130	25.00%	4.70%	0.00%	32.10%	15.60%	12.50%	3.10%	0.00%	0.00%	0.00%	0.00%	0.00%	0.00%	0.00%	0.00%	3.90%	3.10%	0.00%	100.00%
Kwai Ting Road	RD_85	LD	50	29.0	Y	1200-1300	120	25.60%	5.10%	0.00%	30.00%	13.70%	14.50%	1.70%	0.00%	0.00%	0.00%	0.00%	0.00%	0.00%	0.00%	0.00%	5.10%	4.30%	0.00%	100.00%
Kwai Ting Road	RD_85	LD	50	29.3	Y	1300-1400	110	27.50%	5.50%	0.00%	30.20%	13.80%	11.00%	2.80%	0.00%	0.00%	0.00%	0.00%	0.00%	0.00%	0.00%	0.00%	5.50%	3.70%	0.00%	100.00%
Kwai Ting Road	RD_85	LD	50	28.8	Y	1400-1500	130	28.60%	5.60%	0.00%	31.60%	15.90%	8.70%	1.60%	0.00%	0.00%	0.00%	0.00%	0.00%	0.00%	0.00%	0.00%	4.80%	3.20%	0.00%	100.00%
Kwai Ting Road	RD_85	LD	50	29.3	Y	1500-1600	110	29.80%	6.70%	0.00%	32.70%	14.40%	9.60%	1.00%	0.00%	0.00%	0.00%	0.00%	0.00%	0.00%	0.00%	0.00%	2.90%	2.90%	0.00%	100.00%
Kwai Ting Road	RD_85	LD	50	29.0	Y	1600-1700	120	23.50%	7.20%	0.00%	22.50%	19.80%	19.80%	2.70%	0.00%	0.00%	0.00%	0.00%	0.00%	0.00%	0.00%	0.00%	4.50%	0.00%	0.00%	100.00%
Kwai Ting Road	RD_85	LD	50	29.0	Y	1700-1800	120	31.60%	7.00%	0.00%	21.90%	17.50%	13.20%	1.80%	0.00%	0.00%	0.00%	0.00%	0.00%	0.00%	0.00%	0.00%	7.00%	0.00%	0.00%	100.00%
Kwai Ting Road	RD_85	LD	50	29.5	Y	1800-1900	100	40.40%	8.10%	0.00%	20.20%	12.10%	7.10%	3.00%	0.00%	0.00%	0.00%	0.00%	0.00%	0.00%	0.00%	0.00%	9.10%	0.00%	0.00%	100.00%
Kwai Ting Road	RD_85	LD	50	29.8	Y	1900-2000	90	45.10%	9.80%	0.00%	20.70%	6.10%	3.70%	1.20%	0.00%	0.00%	0.00%	0.00%	0.00%	0.00%	0.00%	0.00%	12.20%	1.20%	0.00%	100.00%
Kwai Ting Road	RD_85	LD	50	30.0	Y	2000-2100	70	42.00%	12.90%	0.00%	16.10%	8.10%	4.80%	0.00%	0.00%	0.00%	0.00%	0.00%	0.00%	0.00%	0.00%	0.00%	14.50%	1.60%	0.00%	100.00%
Kwai Ting Road	RD_85	LD	50	30.0	Y	2100-2200	60	43.10%	13.70%	0.00%	15.70%	5.90%	3.90%	2.00%	0.00%	0.00%	0.00%	0.00%	0.00%	0.00%	0.00%	0.00%	15.70%	0.00%	0.00%	100.00%
Kwai Ting Road	RD_85	LD	50	30.0	Y	2200-2300	50	43.60%	16.70%	0.00%	14.60%	4.20%	6.30%	2.10%	0.00%	0.00%	0.00%	0.00%	0.00%	0.00%	0.00%	0.00%	10.40%	2.10%	0.00%	100.00%
Kwai Ting Road	RD_85	LD	50	30.0	Y	2300-0000	40	43.70%	18.80%	0.00%	15.60%	3.10%	6.30%	0.00%	0.00%	0.00%	0.00%	0.00%	0.00%	0.00%	0.00%	0.00%	12.50%	0.00%	0.00%	100.00%
Ka Kin Lane	RD_86	LD	50	30.0	Y	0000-0100	10	50.00%	12.50%	0.00%	12.50%	12.50%	0.00%	0.00%	0.00%	0.00%	0.00%	0.00%	0.00%	0.00%	0.00%	0.00%	12.50%	0.00%	0.00%	100.00%
Ka Kin Lane	RD_86	LD	50	30.0	Y	0100-0200	10	40.00%	20.00%	0.00%	0.00%	20.00%	0.00%	0.00%	0.00%	0.00%	0.00%	0.00%	0.00%	0.00%	0.00%	0.00%	20.00%	0.00%	0.00%	100.00%
Ka Kin Lane	RD_86	LD	50	30.0	Y	0200-0300	10	50.00%	25.00%	0.00%	0.00%	0.00%	0.00%	0.00%	0.00%	0.00%	0.00%	0.00%	0.00%	0.00%	0.00%	0.00%	25.00%	0.00%	0.00%	100.00%
Ka Kin Lane	RD_86	LD	50	30.0	Y	0300-0400	10	33.30%	0.00%	0.00%	0.00%	33.30%	0.00%	0.00%	0.00%	0.00%	0.00%	0.00%	0.00%	0.00%	0.00%	0.00%	33.40%	0.00%	0.00%	100.00%
Ka Kin Lane	RD_86	LD	50	30.0	Y	0400-0500	10	25.00%	0.00%	0.00%	25.00%	25.00%	0.00%	0.00%	0.00%	0.00%	0.00%	0.00%	0.00%	0.00%	0.00%	0.00%	25.00%	0.00%	0.00%	100.00%
Ka Kin Lane	RD_86	LD	50	30.0	Y	0500-0600	10	25.00%	0.00%	0.00%	25.00%	25.00%	0.00%	0.00%	0.00%	0.00%	0.00%	0.00%	0.00%	0.00%	0.00%	0.00%	25.00%	0.00%	0.00%	100.00%
Ka Kin Lane	RD_86	LD	50	30.0	Y	0600-0700	10	42.80%	14.30%	0.00%	14.30%	14.30%	0.00%	0.00%	0.00%	0.00%	0.00%	0.00%	0.00%	0.00%	0.00%	0.00%	14.30%	0.00%	0.00%	100.00%
Ka Kin Lane	RD_86	LD	50	30.0	Y	0700-0800	30	50.00%	4.20%	0.00%	16.70%	20.80%	0.00%	0.00%	0.00%	0.00%	0.00%	0.00%	0.00%	0.00%	0.00%	0.00%	8.30%	0.00%	0.00%	100.00%
Ka Kin Lane	RD_86	LD	50	30.0	Y	0800-0900	30	44.50%	7.40%	0.00%	18.50%	22.20%	0.00%	0.00%	0.00%	0.00%	0.00%	0.00%	0.00%	0.00%	0.00%	0.00%	7.40%	0.00%	0.00%	100.00%
Ka Kin Lane	RD_86	LD	50	30.0	Y	0900-1000	40	41.60%	5.60%	0.00%	22.20%	25.00%	0.00%	0.00%	0.00%	0.00%	0.00%	0.00%	0.00%	0.00%	0.00%	0.00%	5.60%	0.00%	0.00%	100.00%
Ka Kin Lane	RD_86	LD	50	30.0	Y	1000-1100	30	46.40%	3.60%	0.00%	25.00%	21.40%	0.00%	0.00%	0.00%	0.00%	0.00%	0.00%	0.00%	0.00%	0.00%	0.00%	3.60%	0.00%	0.00%	100.00%
Ka Kin Lane	RD_86	LD	50	30.0	Y	1100-1200	30	40.80%	3.70%	0.00%	25.90%	22.20%	0.00%	0.00%	0.00%	0.00%	0.00%	0.00%	0.00%	0.00%	0.00%	0.00%	7.40%	0.00%	0.00%	100.00%
Ka Kin Lane	RD_86	LD	50	30.0	Y	1200-1300	30	41.70%	4.20%	0.00%	25.00%	20.80%	0.00%	0.00%	0.00%	0.00%	0.00%	0.00%	0.00%	0.00%	0.00%	0.00%	8.30%	0.00%	0.00%	100.00%
Ka Kin Lane	RD_86	LD	50	30.0	Y	1300-1400	30	43.60%	4.30%	0.00%	21.70%	21.70%	0.00%	0.00%	0.00%	0.00%	0.00%	0.00%	0.00%	0.00%	0.00%	0.00%	8.70%	0.00%	0.00%	100.00%
Ka Kin Lane	RD_86	LD	50	30.0	Y	1400-1500	30	44.50%	3.70%	0.00%	22.20%	22.20%	0.00%	0.00%	0.00%	0.00%	0.00%	0.00%	0.00%	0.00%	0.00%	0.00%	7.40%	0.00%	0.00%	100.00%
Ka Kin Lane	RD_86	LD	50	30.0	Y	1500-1600	30	45.60%	4.50%	0.00%	22.70%	22.70%	0.00%	0.00%	0.00%	0.00%	0.00%	0.00%	0.00%	0.00%	0.00%	0.00%	4.50%	0.00%	0.00%	100.00%
Ka Kin Lane	RD_86	LD	50	30.0	Y	1600-1700	30	57.20%	0.00%	0.00%	23.80%	9.50%	0.00%	0.00%	0.00%	0.00%	0.00%	0.00%	0.00%	0.00%	0.00%	0.00%	9.50%	0.00%	0.00%	100.00%
Ka Kin Lane	RD_86	LD	50	30.0	Y	1700-1800	30	63.00%	0.00%	0.00%	18.50%	7.40%	0.00%	0.00%	0.00%	0.00%	0.00%	0.00%	0.00%	0.00%	0.00%	0.00%	11.10%	0.00%	0.00%	100.00%
Ka Kin Lane	RD_86	LD	50	30.0	Y	1800-1900	30	70.40%	0.00%	0.00%	14.80%	3.70%	0.00%	0.00%	0.00%	0.00%	0.00%	0.00%	0.00%	0.00%	0.00%	0.00%	11.10%	0.00%	0.00%	100.00%
Ka Kin Lane	RD_86	LD	50	30.0	Y	1900-2000	30	59.20%	4.50%	0.00%	13.60%	9.10%	0.00%	0.00%	0.00%	0.00%	0.00%	0.00%	0.00%	0.00%	0.00%	0.00%	13.60%	0.00%	0.00%	100.00%
Ka Kin Lane	RD_86	LD	50	30.0	Y	2000-2100	20	52.90%	5.90%	0.00%	11.80%	11.80%	0.00%	0.00%	0.00%	0.00%	0.00%	0.00%	0.00%	0.00%	0.00%	0.00%	17.60%	0.00%	0.00%	100.00%
Ka Kin Lane	RD_86	LD	50	30.0	Y	2100-2200	20	58.40%	8.30%	0.00%	8.30%	8.30%	0.00%	0.00%	0.00%	0.00%	0.00%	0.00%	0.00%	0.00%	0.00%	0.00%	16.70%	0.00%	0.00%	100.00%
Ka Kin Lane	RD_86	LD	50	30.0	Y	2200-2300	20	58.40%	8.30%	0.00%	8.30%	8.30%	0.00%	0.00%	0.00%	0.00%	0.00%	0.00%	0.00%	0.00%	0.00%	0.00%	16.70%	0.00%	0.00%	100.00%
Ka Kin Lane	RD_86	LD	50	30.0	Y	2300-0000	10	62.50%	12.50%	0.00%	12.50%	0.00%	0.00%	0.00%	0.00%	0.00%	0.00%	0.00%	0.00%	0.00%	0.00%	0.00%	12.50%	0.00%	0.00%	100.00%
Kwong Fai Lane	RD_87_88	LD	50	30.0	Y	0000-0100	20	58.25%	8.35%	0.00%	16.70%	0.00%	0.00%	0.00%	0.00%	0.00%	0.00%	0.00%	0.00%	0.00%	0.00%	0.00%	16.70%	0.00%	0.00%	100.00%
Kwong Fai Lane	RD_87_88	LD	50	30.0	Y	0100-0200	20	45.00%	10.00%	0.00%	22.50%	0.00%	0.00%	0.00%	0.00%	0.00%	0.00%	0.00%	0.00%	0.00%	0.00%	0.00%	22.50%	0.00%	0.00%	100.00%
Kwong Fai Lane	RD_87_88	LD	50	30.0	Y	0200-0300	20	37.50%	12.50%	0.00%	25.00%	0.00%	0.00%	0.00%	0.00%	0.00%	0.00%	0.00%	0.00%	0.00%	0.00%	0.00%	25.00%	0.00%	0.00%	100.00%
Kwong Fai Lane	RD_87_88	LD	50	30.0	Y	0300-0400	20	33.30%	0.00%	0.00%	33.30%	0.00%	0.00%	0.00%	0.00%	0.00%	0.00%	0.00%	0.00%	0.00%	0.00%	0.00%	33.40%	0.00%	0.00%	100.00%
Kwong Fai Lane	RD_87_88	LD	50	30.0	Y	0400-0500	20	33.30%	0.00%	0.00%	33.30%	0.00%	0.00%	0.00%	0.00%	0.00%	0.00%	0.00%	0.00%	0.00%	0.00%	0.00%	33.40%	0.00%	0.00%	100.00%
Kwong Fai Lane	RD_87_88	LD	50	30.0	Y	0500-0600	20	29.15%	0.00%	0.00%	41.65%	0.00%	0.00%	0.00%	0.00%	0.00%	0.00%	0.00%	0.00%	0.00%	0.00%	0.00%	29.20%	0.00%	0.00%	100.00%
Kwong Fai Lane	RD_87_88	LD	50	30.0	Y	0600-0700	20	41.65%	8.35%	0.00%	33.30%	0.00%	0.00%	0.00%	0.00%	0.00%	0.00%	0.00%	0.00%	0.00%	0.00%	0.00%	16.70%	0.00%	0.00%	100.00%
Kwong Fai Lane	RD_87_88	LD	50	30.0	Y	0700-0800	40	34.40%	0.00%	0.00%	46.70%	6.30%	0.00%	0.00%	0.00%	0.00%	0.00%	6.30%	0.00%	0.00%	0.00%	0.00%	6.30%	0.00%	0.00%	100.00%
Kwong Fai Lane	RD_87_88	LD	50	30.0	Y	0800-0900	40	29.80%	0.00%	0.00%	53.85%	5.45%	0.00%	0.00%	0.00%	0.00%	0.00%	5.45%	0.00%	0.00%	0.00%	0.00%	5.45%	0.00%	0.00%	100.00%
Kwong Fai Lane	RD_87_88	LD	50	30.0	Y	0900-1000	60	25.10%	0.00%	0.00%	63.35%	3.85%	0.00%	0.00%	0.00%	0.00%	0.00%	3.85%	0.00%	0.00%	0.00%	0.00%	3.85%	0.00%	0.00%	100.00%
Kwong Fai Lane	RD_87_88	LD	50	30.0	Y	1000-1100	60	43.75%	1.80%	0.00%	41.75%	3.65%	3.65%	0.00%	0.00%	0.00%	0.00%	0.00%	0.00%	0.00%	0.00%	0.00%	5.40%	0.00%	0.00%	100.00%
Kwong Fai Lane	RD_87_88	LD	50	30.0	Y	1100-1200	60	39.30%	1.90%	0.00%	45.15%	3.90%	0.00%	0.00%	0.00%	0.00%	0.00%	0.00%	0.00%	0.00%	0.00%	0.00%	9.75%	0.00%	0.00%	100.00%
Kwong Fai Lane	RD_87_88	LD	50	30.0	Y	1200-1300	60	38.45%	2.10%	0.00%	40.35%	4.25%	4.25%	0.00%	0.00%	0.00%	0.00%	0.00%	0.00%	0.00%	0.00%	0.00%	10.60%	0.00%	0.00%	100.00%
Kwong Fai Lane	RD_87_88	LD	50	30.0	Y	1300-1400	60	42.40%	2.15%	0.00%	40.00%	4.40%	0.00%	0.00%	0.00%	0.00%	0.00%	0.00%	0.00%	0.00%	0.00%	0.00%	11.05%	0.00%	0.00%	100.00%
Kwong Fai Lane	RD_87_88	LD	50	30.0	Y	1400-1500	60	43.25%	1.90%	0.00%	41.20%	3.90%	0.00%	0.00%	0.00%	0.00%	0.00%	0.00%	0.00%	0.00%	0.00%	0.00%	9.75%	0.00%	0.00%	100.00%
Kwong Fai Lane	RD_87_88	LD	50	30.0	Y	1500-1600	60	43.30%	2.15%	0.00%	43.25%	4.55%	0.00%	0.00%	0.00%	0.00%	0.00%	0.00%	0.00%	0.00%	0.00%	0.00%	6.75%	0.00%	0.00%	100.00%
Kwong Fai Lane	RD_87_88	LD	50	30.0	Y	1600-1700	60	57.85%	5.25%	0.00%	19.30%	3.50%	3.50%	0.00%	0.00%	0.00%	0.00%	0.00%	0.00%	0.00%	0.00%	0.00%	10.60%	0.00%	0.00%	100.00%
Kwong Fai Lane	RD_87_88	LD	50	30.0	Y	1700-1800	80	61.35%	4.00%	0.00%	14.65%	2.65%	2.65%	0.00%	0.00%	0.00%	0.00%	0.00%	0.00%	0.00%	0.00%	0.00%	14.70%	0.00%	0.00%	100.00%
Kwong Fai Lane	RD_87_88	LD	50	30.0	Y	1800-1900	80	65.25%	3.90%	0.00%	11.50%	2.55%	0.00%	0.00%	0.00%	0.00%	0.00%	0.00%	0.00%	0.00%	0.00%	0.00%	16.80%	0.00%	0.00%	100.00%
Kwong Fai Lane	RD_87_88	LD	50	30.0	Y	1900-2000	50	56.06%	2.70%	0.00%	21.62%	0.00%	0.00%	0.00%	0.00%	0.00%	0.00%	0.00%	0.00%	0.00%	0.00%	0.00%	19.62%	0.00%	0.00%	100.00%
Kwong Fai Lane	RD_87_88	LD	50	30.0	Y	2000-2100	40	55.70%	2.95%	0.00%	15.95%	0.00%	0.00%	0.00%	0.00%	0.00%	0.00%	0.00%	0.00%	0.00%	0.00%	0.00%	25.40%	0.00%	0.00%	100.00%
Kwong Fai Lane	RD_87_88	LD	50	30.0	Y	2100-2200	40	54.85%	3.85%	0.00%	16.80%	0.00%	0.00%	0.00%	0.00%	0.00%	0.00%	0.00%	0.00%	0.00%	0.00%	0.00%	24.50%	0.00%	0.00%	100.00%
Kwong Fai Lane	RD_87_88	LD	50	30.0	Y	2200-2300	40	56.80%	4.15%	0.00%	17.45%	0.00%	0.00%	0.00%	0.00%	0.00%	0.00%	0.00%	0.00%	0.00%	0.00%	0.00%	21.60%	0.00%	0.00%	100.00%
Kwong Fai Lane	RD_87_88	LD	50	30.0	Y	2300-0000	20	57.95%	5.55%	0.00%	18.25%	0.00%	0.00%	0.00%	0.00%	0.00%	0.00%	0.00%	0.00%	0.00%	0.00%	0.00%	18.25%	0.00%	0.00%	100.00%
Kwong Fai Circuit	RD_89	LD	50	29.0	Y	0000-0100	60	28.30%	50.10%	0.00%	8.30%	3.30%	1.70%	0.00%	0.00%	0.00%	0.00%	0.00%	0.00%	0.00%	0.00%	0.00%	8.30%	0.00%	0.00%	100.00%
Kwong Fai Circuit	RD_89	LD	50	29.5	Y	0100-0200	50	24.40%	53.60%	0.00%	9.80%	4.90%	2.40%	0.00%	0.00%	0.00%	0.00%	0.00%	0.00%	0.00%	0.00%	0.00%	4.90%	0.00%	0.00%	100.00%
Kwong Fai Circuit	RD_89	LD	50	30.0	Y	0200-0300	40	20.00%	62.80%	0.00%	8.60%	2.90%	0.00%	0.00%	0.00%	0.00%	0.00%	0.00%	0.00%	0.00%	0.00%	0.00%	5.70%	0.00%	0.00%	100.00%
Kwong Fai Circuit	RD_89	LD	50	30.0	Y	0300-0400	40	19.40%	54.80%	0.00%	12.90%	6.50%	3.20%	0.00%	0.00%	0.00%	0.00%	0.00%	0.00%	0.00%	0.00%	0.00%	3.20%	0.00%	0.00%	100.00%
Kwong Fai Circuit	RD_89	LD	50	30.0	Y	0400-0500	40	12.90%	58.10%	0.00%	16.10%	6.50%	3.20%	0.00%	0.00%	0.00%	0.00%	0.00%	0.00%	0.00%	0.00%	0.00%	3.20%	0.00%	0.00%	100.00%
Kwong Fai Circuit	RD_89	LD	50	30.0	Y	0500-0600	40	11.10%	55.60%	0.00%	19.40%	8.30%	2.80%	0.00%	0.00%	0.00%	0.00%	0.00%	0.00%	0.00%	0.00%	0.00%	2.80%	0.00%	0.00%	100.00%
Kwong Fai Circuit	RD_89	LD	50	29.0	Y	0600-0700	60	19.00%	43.10%	0.00%	19.00%	8.60%	1.70%	0.00%	0.00%	0.00%	0.00%	1.70%	0.00%	0.00%	0.00%	0.00%	6.90%	0.00%	0.00%	100.00%
Kwong Fai Circuit	RD_89	LD	50	25.5	Y	0700-0800	130	28.90%	33.80%	0.00%	24.00%	5.80%	2.50%	0.00%	0.00%	0.00%	0.00%	2.50%	0.00%	0.00%	0.00%	0.00%	2.50%	0.00%	0.00%	100.00%
Kwong Fai Circuit	RD_89	LD	50	24.5	Y	0800-0900	150	25.50%	34.80%	0.00%	27.00%	5.70%	3.50%	0.00%	0.00%	0.00%	0.00%	1.40%	0.00%	0.00%	0.00%	0.00%	2.10%	0.00%	0.00%	100.00%
Kwong Fai Circuit	RD_89	LD	50	22.5	Y	0900-1000	190	22.90%	29.80%	0.00%	32.90%	6.90%	4.30%	0.00%	0.00%	0.00%	0.00%	1.60%	0.00%	0.00%	0.00%	0.00%	1.60%	0.00%	0.00%	100.00%
Kwong Fai Circuit	RD_89	LD	50	22.5	Y	1000-1100	190	28.30%	21.20%	0.00%	28.80%	10.90%	6.00%	0.00%	0.00%	0.00%	0.00%	0.50%	0.00%	0.00%	0.00%	0.00%	4.30%	0.00%	0.00%	100.00%
Kwong Fai Circuit	RD_89	LD	50	23.5	Y	1100-1200	170	27.00%	16.60%	0.00%	32.50%	12.30%	4.90%	0.00%	0.00%	0.00%	0.00%	1.20%	0.00%	0.00%	0.00%	0.00%	5.50%	0.00%	0.00%	100.00%
Kwong Fai Circuit	RD_89	LD	50	24.5	Y	1200-1300	150	27.30%	18.00%	0.00%	30.60%	10.70%	6.00%	0.00%	0.00%	0.00%	0.00%	0.70%	0.00%	0.00%	0.00%	0.00%	6.70%	0.00%	0.00%	100.00%
Kwong Fai Circuit	RD_89	LD	50	24.5	Y	1300-1400	150	29.40%	18.20%	0.00%	30.00%	10.50%	4.20%	0.00%	0.00%	0.00%	0.00%	0.70%	0.00%	0.00%	0.00%	0.00%	7.00%	0.00%	0.00%	100.00%
Kwong Fai Circuit	RD_89	LD	50	23.5	Y	1400-1500	170	29.80%	17.30%	0.00%	30.80%	11.90%	3.00%	0.00%	0.00%	0.00%	0.00%	1.20%	0.00%	0.00%	0.00%	0.00%	6.00%	0.00%	0.00%	100.00%
Kwong Fai Circuit	RD_89	LD	50	24.5	Y	1500-1600	150	29.80%	20.80%	0.00%	29.90%	10.40%	3.50%	0.00%	0.00%	0.00%	0.00%	1.40%	0.00%	0.00%	0.00%	0.00%	4.20%	0.00%	0.00%	100.00%
Kwong Fai Circuit	RD_89	LD	50	22.5	Y	1600-1700	190	32.70%	16.80%	0.00%	22.60%	12.60%	6.30%	0.00%	0.00%	0.00%	0.00%	1.10%	0.00%	0.00%	0.00%	0.00%	7.90%	0.00%	0.00%	100.00%
Kwong Fai Circuit	RD_89	LD	50	21.0	Y	1700-1800	220	40.20%	14.20%	0.00%	19.60%	10.00%	3.70%	0.00%	0.00%	0.00%	0.00%	0.90%	0.00%	0.00%	0.00%	0.00%	11.40%	0.00%	0.00%	100.00%
Kwong Fai Circuit	RD_89	LD	50	21.0	Y	1800-1900	220	46.00%	14.70%	0.00%	16.60%	6.20%	1.90%	0.00%	0.00%	0.00%	0.00%	0.90%	0.00%	0.00%	0.00%	0.00%	13.70%	0.00%	0.00%	100.00%
Kwong Fai Circuit	RD_89	LD	50	25.0	Y	1900-2000	140	38.60%	25.00%	0.00%	16.70%	3.80%	0.80%	0.00%	0.00%	0.00%	0.00%	1.50%	0.00%	0.00%	0.00%	0.00%	13.60%	0.00%	0.00%	100.00%
Kwong Fai Circuit	RD_89	LD	50	26.5	Y	2000-2100	110	34.20%	31.50%	0.00%	11.10%	4.60%	1.90%	0.00%	0.00%	0.00%	0.00%	1.90%	0.00%	0.00%	0.00%	0.00%	14.80%	0.00%	0.00%	100.00%
Kwong Fai Circuit	RD_89	LD	50	27.5	Y	2100-2200	90	33.40%	33.30%	0.00%	11.10%	3.30%	1.10%	0.00%	0.00%	0.00%	0.00%	2.20%	0.00%	0.00%	0.00%	0.00%	15.60%	0.00%	0.00%	100.00%
Kwong Fai Circuit	RD_89	LD	50	27.5	Y	2200-2300	90	33.70%	39.50%	0.00%	11.60%	2.30%	1.20%	0.00%	0.00%	0.00%	0.00%	1.20%	0.00%	0.00%	0.00%	0.00%	10.50%	0.00%	0.00%	100.00%
Kwong Fai Circuit	RD_89	LD	50	28.5	Y	2300-0000	70	31.30%	43.70%	0.00%	10.90%	1.60%	1.60%	0.00%	0.00%	0.00%	0.00%	0.00%	0.00%	0.00%	0.00%	0.00%	10.90%	0.00%	0.00%	100.00%
Kwong Fai Circuit	RD_90	LD	50	29.0	Y	0000-0100	60	27.10%	50.80%	0.00%	8.50%	3.40%	1.70%	0.00%	0.00%	0.00%	0.00%	0.00%	0.00%	0.00%	0.00%	0.00%	8.50%	0.00%	0.00%	100.00%
Kwong Fai Circuit	RD_90	LD	50	30.0	Y	0100-0200	40	22.50%	55.00%	0.00%	10.00%	5.00%	2.50%	0.00%	0.00%	0.00%	0.00%	0.00%	0.00%	0.00%	0.00%	0.00%	5.00%	0.00%	0.00%	100.00%
Kwong Fai Circuit	RD_90	LD	50	30.0	Y	0200-0300	40	19.40%	61.20%	0.00%	8.30%	2.80%	0.00%	0.00%	0.00%	0.00%	0.00%	0.00%	0.00%	0.00%	0.00%	0.00%	8.30%	0.00%	0.00%	100.00%
Kwong Fai Circuit	RD_90	LD	50	30.0	Y	0300-0400	40	19.40%	54.80%	0.00%	12.90%	6.50%	3.20%	0.00%	0.00%	0.00%	0.00%	0.00%	0.00%	0.00%	0.00%	0.00%	3.20%	0.00%	0.00%	100.00%
Kwong Fai Circuit	RD_90	LD	50	30.0	Y	0400-0500	40	12.90%	58.10%	0.00%	16.10%	6.50%	3.20%	0.00%	0.00%	0.00%	0.00%	0.00%	0.00%	0.00%	0.00%	0.00%	3.20%	0.00%	0.00%	100.00%
Kwong Fai Circuit	RD_90	LD	50	30.0	Y	0500-0600	40	10.80%	54.10%	0.00%	18.90%	8.10%	2.70%	0.00%	0.00%	0.00%	0.00%	0.00%	0.00%	0.00%	0.00%	0.00%	5.40%	0.00%	0.00%	100.00%
Kwong Fai Circuit	RD_90	LD	50	29.0	Y	0600-0700	60	18.60%	42.40%	0.00%	18.60%	8.50%	1.70%	0.00%	0.00%	0.00%	0.00%	1.70%	0.00%	0.00%	0.00%	0.00%	8.50%	0.00%	0.00%	100.00%
Kwong Fai Circuit	RD_90	LD	50	25.5	Y	0700-0800	130	28.10%	33.80%	0.00%	24.80%	5.80%	2.50%	0.00%	0.00%	0.00%	0.00%	2.50%	0.00%	0.00%	0.00%	0.00%	2.50%	0.00%	0.00%	100.00%
Kwong Fai Circuit	RD_90	LD	50	24.5	Y	0800-0900	150	24.60%	34.60%	0.00%	28.20%	5.60%	3.50%	0.00%	0.00%	0.00%	0.00%	1.40%	0.00%	0.00%	0.00%	0.00%	2.10%	0.00%	0.00%	100.00%
Kwong Fai Circuit	RD_90	LD	50	22.5	Y	0900-1000	190	22.10%	29.50%	0.00%	34.20%	6.80%	4.20%	0.00%	0.00%	0.00%	0.00%	1.60%	0.00%	0.00%	0.00%	0.00%	1.60%	0.00%	0.00%	100.00%
Kwong Fai Circuit	RD_90	LD	50	22.5	Y	1000-1100	190	27.90%	21.30%	0.00%	29.00%	10.90%	6.00%	0.00%	0.00%	0.00%	0.00%	0.50%	0.00%	0.00%	0.00%	0.00%	4.40%	0.00%	0.00%	100.00%
Kwong Fai Circuit	RD_90	LD	50	23.5	Y	1100-1200	170	26.40%	16.60%	0.00%	32.50%	12.30%	4.90%	0.00%	0.00%	0.00%	0.00%	1.20%	0.00%	0.00%	0.00%	0.00%	6.10%	0.00%	0.00%	100.00%
Kwong Fai Circuit	RD_90	LD	50	24.5	Y	1200-1300	150	26.70%	18.00%	0.00%	30.60%	10.70%	6.00%	0.00%	0.00%	0.00%	0.00%	0.70%	0.00%	0.00%	0.00%	0.00%	7.30%	0.00%	0.00%	100.00%
Kwong Fai Circuit	RD_90	LD	50	24.5	Y	1300-1400	150	28.70%	18.20%	0.00%	30.00%	10.50%	4.20%	0.00%	0.00%	0.00%	0.00%	0.70%	0.00%	0.00%	0.00%	0.00%	7.70%	0.00%	0.00%	100.00%
Kwong Fai Circuit	RD_90	LD	50	23.5	Y	1400-1500	170	29.30%	17.40%	0.00%	31.10%	12.00%	3.00%	0.00%	0.00%	0.00%	0.00%	1.20%	0.00%	0.00%	0.00%	0.00%	6.00%	0.00%	0.00%	100.00%
Kwong Fai Circuit	RD_90	LD	50	24.5	Y	1500-1600	150	29.20%	20.80%	0.00%	30.50%	10.40%	3.50%	0.00%	0.00%	0.00%	0.00%	1.40%	0.00%	0.00%	0.00%	0.00%	4.20%	0.00%	0.00%	100.00%
Kwong Fai Circuit	RD_90	LD	50	22.5	Y	1600-1700	190	32.40%	17.00%	0.00%	21.80%	12.80%	6.40%	0.00%	0.00%	0.00%	0.00%	1.10%	0.00%	0.00%	0.00%	0.00%	8.50%	0.00%	0.00%	100.00%
Kwong Fai Circuit	RD_90	LD	50	21.0	Y	1700-1800	220	39.70%	14.30%	0.00%	18.90%	10.10%	3.70%	0.00%	0.00%	0.00%	0.00%	0.90%	0.00%	0.00%	0.00%	0.00%	12.40%	0.00%	0.00%	100.00%
Kwong Fai Circuit	RD_90	LD	50	21.5	Y	1800-1900	210	45.50%	14.80%	0.00%	15.80%	6.20%	1.90%	0.00%	0.00%	0.00%	0.00%	1.00%	0.00%	0.00%	0.00%	0.00%	14.80%	0.00%	0.00%	100.00%
Kwong Fai Circuit	RD_90	LD	50	25.0	Y	1900-2000	140	37.80%	25.00%	0.00%	16.70%	3.80%	0.80%	0.00%	0.00%	0.00%	0.00%	1.50%	0.00%	0.00%	0.00%	0.00%	14.40%	0.00%	0.00%	100.00%
Kwong Fai Circuit	RD_90	LD	50	26.5	Y	2000-2100	110	33.10%	31.20%	0.00%	11.90%	4.60%	1.80%	0.00%	0.00%	0.00%	0.00%	1.80%	0.00%	0.00%	0.00%	0.00%	15.60%	0.00%	0.00%	100.00%
Kwong Fai Circuit	RD_90	LD	50	27.5	Y	2100-2200	90	32.20%	33.40%	0.00%	11.10%	3.30%	1.10%	0.00%	0.00%	0.00%	0.00%	2.20%	0.00%	0.00%	0.00%	0.00%	16.70%	0.00%	0.00%	100.00%
Kwong Fai Circuit	RD_90	LD	50	27.5	Y	2200-2300	90	32.60%	39.50%	0.00%	11.60%	2.30%	1.20%	0.00%	0.00%	0.00%	0.00%	1.20%	0.00%	0.00%	0.00%	0.00%	11.60%	0.00%	0.00%	100.00%
Kwong Fai Circuit	RD_90	LD	50	28.5	Y	2300-0000	70	30.20%	44.40%	0.00%	11.10%	1.60%	1.60%	0.00%	0.00%	0.00%	0.00%	0.00%	0.00%	0.00%	0.00%	0.00%	11.10%	0.00%	0.00%	100.00%
Wo Tung Tsui Street	RD_91_92	LD	50	29.0	Y	0000-0100	120	25.95%	52.90%	0.00%	7.65%	1.95%	1.95%	0.00%	0.00%	0.00%	0.00%	0.00%	0.00%	0.00%	0.00%	0.00%	9.60%	0.00%	0.00%	100.00%
Wo Tung Tsui Street	RD_91_92	LD	50	29.5	Y	0100-0200	80	22.20%	58.30%	0.00%	8.30%	2.80%	2.80%	0.00%	0.00%	0.00%	0.00%	0.00%	0.00%	0.00%	0.00%	0.00%	5.60%	0.00%	0.00%	100.00%
Wo Tung Tsui Street	RD_91_92	LD	50	29.5	Y	0200-0300	80	18.80%	63.95%	0.00%	6.30%	3.10%	0.00%	0.00%	0.00%	0.00%	0.00%	0.00%	0.00%	0.00%	0.00%	0.00%	7.85%	0.00%	0.00%	100.00%
Wo Tung Tsui Street	RD_91_92	LD	50	29.5	Y	0300-0400	60	18.20%	56.35%	0.00%	10.90%	7.25%	3.65%	0.00%	0.00%	0.00%	0.00%	0.00%	0.00%	0.00%	0.00%	0.00%	3.65%	0.00%	0.00%	100.00%
Wo Tung Tsui Street	RD_91_92	LD	50	29.5	Y	0400-0500	60	11.10%	59.30%	0.00%	14.80%	7.40%	3.70%	0.00%	0.00%	0.00%	0.00%	0.00%	0.00%	0.00%	0.00%	0.00%	3.70%	0.00%	0.00%	100.00%
Wo Tung Tsui Street	RD_91_92	LD	50	29.5	Y	0500-0600	80	12.30%	58.45%	0.00%	15.40%	6.20%	3.05%	0.00%	0.00%	0.00%	0.00%	0.00%	0.00%	0.00%	0.00%	0.00%	4.60%	0.00%	0.00%	100.00%
Wo Tung Tsui Street	RD_91_92	LD	50	29.5	Y	0600-0700	110	17.62%	45.07%	0.00%	16.71%	7.84%	1.95%	0.00%	0.00%	0.00%	0.00%	1.95%	0.00%	0.00%	0.00%	0.00%	8.87%	0.00%	0.00%	100.00%
Wo Tung Tsui Street	RD_91_92	LD	50	29.5	Y	0700-0800	220	29.00%	34.10%	0.00%	22.90%	5.60%	2.80%	0.00%	0.00%	0.00%	0.00%	2.80%	0.00%	0.00%	0.00%	0.00%	2.80%	0.00%	0.00%	100.00%
Wo Tung Tsui Street	RD_91_92	LD	50	29.5	Y	0800-0900	260	25.10%	34.85%	0.00%	25.90%	6.30%	3.90%	0.00%	0.00%	0.00%	0.00%	1.60%	0.00%	0.00%	0.00%	0.00%	2.35%	0.00%	0.00%	100.00%
Wo Tung Tsui Street	RD_91_92	LD	50	29.5	Y	0900-1000	340	23.05%	29.90%	0.00%	31.60%	7.10%	4.75%	0.00%	0.00%	0.00%	0.00%	1.80%	0.00%	0.00%	0.00%	0.00%	1.80%	0.00%	0.00%	100.00%
Wo Tung Tsui Street	RD_91_92	LD	50	29.5	Y	1000-1100	320	27.30%	23.15%	0.00%	26.70%	10.00%	7.10%	0.00%	0.00%	0.00%	0.00%	0.60%	0.00%	0.00%	0.00%	0.00%	5.15%	0.00%	0.00%	100.00%
Wo Tung Tsui Street	RD_91_92	LD	50	29.5	Y	1100-1200	280	25.95%	18.25%	0.00%	30.30%	11.30%	5.85%	0.00%	0.00%	0.00%	0.00%	1.45%	0.00%	0.00%	0.00%	0.00%	6.90%	0.00%	0.00%	100.00%
Wo Tung Tsui Street	RD_91_92	LD	50	29.5	Y	1200-1300	260	26.50%	19.75%	0.00%	28.10%	9.45%	7.10%	0.00%	0.00%	0.00%	0.00%	0.80%	0.00%	0.00%	0.00%	0.00%	8.30%	0.00%	0.00%	100.00%
Wo Tung Tsui Street	RD_91_92	LD	50	29.5	Y	1300-1400	260	28.40%	19.75%	0.00%	27.60%	9.85%	4.95%	0.00%	0.00%	0.00%	0.00%	0.80%	0.00%	0.00%	0.00%	0.00%	8.65%	0.00%	0.00%	100.00%
Wo Tung Tsui Street	RD_91_92	LD	50	29.5	Y	1400-1500	290	29.09%	19.14%	0.00%	28.76%	11.01%	3.55%	0.00%	0.00%	0.00%	0.00%	1.40%	0.00%	0.00%	0.00%	0.00%	7.05%	0.00%	0.00%	100.00%
Wo Tung Tsui Street	RD_91_92	LD	50	29.5	Y	1500-1600	260	28.90%	22.70%	0.00%	28.10%	9.50%	4.10%	0.00%	0.00%	0.00%	0.00%	1.70%	0.00%	0.00%	0.00%	0.00%	5.00%	0.00%	0.00%	100.00%
Wo Tung Tsui Street	RD_91_92	LD	50	29.5	Y	1600-1700	320	31.55%	20.10%	0.00%	18.50%	10.70%	7.80%	0.00%	0.00%	0.00%	0.00%	1.30%	0.00%	0.00%	0.00%	0.00%	10.05%	0.00%	0.00%	100.00%
Wo Tung Tsui Street	RD_91_92	LD	50	29.5	Y	1700-1800	360	38.20%	16.90%	0.00%	16.00%	8.70%	4.50%	0.00%	0.00%	0.00%	0.00%	1.10%	0.00%	0.00%	0.00%	0.00%	14.60%	0.00%	0.00%	100.00%
Wo Tung Tsui Street	RD_91_92	LD	50	29.5	Y	1800-1900	360	43.20%	17.20%	0.00%	13.50%	5.45%	2.30%	0.00%	0.00%	0.00%	0.00%	1.10%	0.00%	0.00%	0.00%	0.00%	17.25%	0.00%	0.00%	100.00%
Wo Tung Tsui Street	RD_91_92	LD	50	29.5	Y	1900-2000	240	36.35%	26.30%	0.00%	14.90%	3.50%	0.90%	0.00%	0.00%	0.00%	0.00%	1.80%	0.00%	0.00%	0.00%	0.00%	16.25%	0.00%	0.00%	100.00%
Wo Tung Tsui Street	RD_91_92	LD	50	29.5	Y	2000-2100	200	31.45%	32.45%	0.00%	10.45%	4.20%	2.10%	0.00%	0.00%	0.00%	0.00%	2.10%	0.00%	0.00%	0.00%	0.00%	17.25%	0.00%	0.00%	100.00%
Wo Tung Tsui Street	RD_91_92	LD	50	29.5	Y	2100-2200	160	30.20%	35.20%	0.00%	10.05%	2.50%	1.30%	0.00%	0.00%	0.00%	0.00%	2.50%	0.00%	0.00%	0.00%	0.00%	18.25%	0.00%	0.00%	100.00%
Wo Tung Tsui Street	RD_91_92	LD	50	29.5	Y	2200-2300	160	31.40%	41.20%	0.00%	9.80%	2.60%	1.30%	0.00%	0.00%	0.00%	0.00%	1.30%	0.00%	0.00%	0.00%	0.00%	12.40%	0.00%	0.00%	100.00%
Wo Tung Tsui Street	RD_91_92	LD	50	29.5	Y	2300-0000	120	28.60%	45.50%	0.00%	9.80%	1.80%	1.80%	0.00%	0.00%	0.00%	0.00%	0.00%	0.00%	0.00%	0.00%	0.00%	12.50%	0.00%	0.00%	100.00%
Wo Tung Tsui Street	RD_93_94	LD	50	28.8	Y	0000-0100	180	19.16%	55.01%	0.00%	7.19%	4.21%	3.59%	0.00%	0.00%	0.00%	0.00%	0.00%	0.00%	0.00%	0.00%	4.79%	5.43%	0.62%	0.00%	100.00%
Wo Tung Tsui Street	RD_93_94	LD	50	29.5	Y	0100-0200	130	16.37%	60.38%	0.00%	7.75%	6.07%	3.41%	1.74%	0.00%	0.00%	0.00%	0.00%	0.00%	0.00%	0.00%	0.88%	3.41%	0.00%	0.00%	100.00%
Wo Tung Tsui Street	RD_93_94	LD	50	29.8	Y	0200-0300	110	13.55%	66.10%	0.00%	7.75%	4.85%	2.91%	0.00%	0.00%	0.00%	0.00%	0.00%	0.00%	0.00%	0.00%	0.00%	4.85%	0.00%	0.00%	100.00%
Wo Tung Tsui Street	RD_93_94	LD	50	30.0	Y	0300-0400	90	13.98%	59.31%	0.00%	10.44%	9.29%	4.66%	0.00%	0.00%	0.00%	0.00%	0.00%	0.00%	0.00%	0.00%	0.00%	2.32%	0.00%	0.00%	100.00%
Wo Tung Tsui Street	RD_93_94	LD	50	29.8	Y	0400-0500	110	7.41%	58.75%	0.00%	14.87%	8.45%	6.32%	0.00%	0.00%	0.00%	0.00%	0.00%	0.00%	0.00%	0.00%	2.07%	2.13%	0.00%	0.00%	100.00%
Wo Tung Tsui Street	RD_93_94	LD	50	29.8	Y	0500-0600	120	7.03%	55.08%	0.00%	14.94%	9.72%	6.20%	0.00%	0.00%	0.00%	0.00%	0.00%	0.00%	0.00%	0.00%	4.39%	2.64%	0.00%	0.00%	100.00%
Wo Tung Tsui Street	RD_93_94	LD	50	27.0	Y	0600-0700	270	8.45%	29.18%	0.00%	10.36%	6.54%	2.69%	0.75%	27.06%	0.00%	2.72%	0.75%	0.39%	0.75%	0.00%	6.12%	3.49%	0.77%	0.00%	100.00%
Wo Tung Tsui Street	RD_93_94	LD	50	23.0	Y	0700-0800	490	14.77%	24.28%	0.00%	13.52%	8.09%	5.86%	1.06%	17.22%	0.61%	0.84%	1.03%	0.42%	1.25%	0.00%	5.19%	5.01%	0.84%	0.00%	100.00%
Wo Tung Tsui Street	RD_93_94	LD	50	22.4	Y	0800-0900	530	14.19%	27.18%	0.00%	16.67%	9.23%	8.06%	1.35%	10.04%	1.18%	0.95%	0.57%	0.41%	0.79%	0.00%	4.77%	4.20%	0.41%	0.00%	100.00%
Wo Tung Tsui Street	RD_93_94	LD	50	20.3	Y	0900-1000	660	13.64%	24.59%	0.34%	21.45%	11.67%	10.31%	1.22%	7.65%	0.17%	0.30%	0.75%	0.17%	0.34%	0.00%	3.54%	3.40%	0.47%	0.00%	100.00%
Wo Tung Tsui Street	RD_93_94	LD	50	20.9	Y	1000-1100	620	16.48%	19.62%	0.34%	21.72%	11.92%	11.74%	2.09%	8.16%	0.00%	0.96%	0.51%	0.17%	0.34%	0.00%	2.30%	2.46%	1.17%	0.00%	100.00%
Wo Tung Tsui Street	RD_93_94	LD	50	22.4	Y	1100-1200	540	15.97%	15.59%	0.34%	25.19%	13.95%	10.16%	2.03%	7.88%	0.34%	1.09%	0.57%	0.00%	0.17%	0.00%	2.60%	3.17%	0.94%	0.00%	100.00%
Wo Tung Tsui Street	RD_93_94	LD	50	22.9	Y	1200-1300	510	15.87%	16.68%	0.44%	22.74%	11.62%	11.83%	1.45%	9.02%	0.00%	1.24%	0.44%	0.22%	0.44%	0.00%	2.80%	4.00%	1.22%	0.00%	100.00%
Wo Tung Tsui Street	RD_93_94	LD	50	23.8	Y	1300-1400	460	18.15%	17.55%	0.44%	23.69%	12.40%	9.29%	2.20%	6.07%	0.00%	0.90%	0.44%	0.00%	0.23%	0.00%	3.10%	4.39%	1.14%	0.00%	100.00%
Wo Tung Tsui Street	RD_93_94	LD	50	22.5	Y	1400-1500	530	18.81%	17.22%	0.34%	25.55%	14.09%	7.16%	1.13%	6.96%	0.34%	0.17%	0.57%	0.17%	0.34%	0.00%	2.53%	3.67%	0.95%	0.00%	100.00%
Wo Tung Tsui Street	RD_93_94	LD	50	23.8	Y	1500-1600	460	18.46%	20.28%	0.44%	24.37%	12.20%	8.02%	0.89%	6.25%	0.44%	1.35%	0.89%	0.22%	0.44%	0.00%	2.66%	2.44%	0.65%	0.00%	100.00%
Wo Tung Tsui Street	RD_93_94	LD	50	21.0	Y	1600-1700	620	19.11%	18.03%	0.34%	20.24%	9.82%	9.85%	1.14%	7.88%	0.35%	4.59%	0.98%	0.00%	0.17%	0.00%	2.59%	3.26%	1.65%	0.00%	100.00%
Wo Tung Tsui Street	RD_93_94	LD	50	20.6	Y	1700-1800	630	26.36%	17.19%	0.34%	19.92%	8.79%	6.73%	0.83%	8.04%	0.17%	1.44%	0.79%	0.00%	0.17%	0.00%	3.04%	5.34%	0.83%	0.00%	100.00%
Wo Tung Tsui Street	RD_93_94	LD	50	21.1	Y	1800-1900	600	30.38%	18.33%	0.35%	16.83%	5.70%	3.22%	1.02%	11.60%	0.00%	0.83%	0.84%	0.00%	0.17%	0.00%	3.55%	6.55%	0.66%	0.00%	100.00%
Wo Tung Tsui Street	RD_93_94	LD	50	24.8	Y	1900-2000	400	25.36%	25.58%	0.00%	13.81%	4.61%	2.31%	0.55%	11.59%	0.00%	0.28%	0.77%	0.00%	0.55%	0.00%	5.42%	8.94%	0.27%	0.00%	100.00%
Wo Tung Tsui Street	RD_93_94	LD	50	26.0	Y	2000-2100	330	21.75%	31.76%	0.00%	9.50%	5.51%	3.08%	0.65%	10.52%	0.00%	0.33%	0.92%	0.32%	0.65%	0.00%	4.91%	9.79%	0.32%	0.00%	100.00%
Wo Tung Tsui Street	RD_93_94	LD	50	26.8	Y	2100-2200	290	21.11%	33.90%	0.00%	9.09%	3.97%	2.54%	1.10%	11.93%	0.00%	0.00%	1.43%	0.00%	0.00%	0.00%	5.08%	9.84%	0.00%	0.00%	100.00%
Wo Tung Tsui Street	RD_93_94	LD	50	26.9	Y	2200-2300	280	20.78%	38.65%	0.00%	8.90%	2.98%	3.36%	0.75%	11.26%	0.00%	0.00%	0.75%	0.00%	0.38%	0.00%	5.17%	6.67%	0.37%	0.00%	100.00%
Wo Tung Tsui Street	RD_93_94	LD	50	28.1	Y	2300-0000	210	18.87%	42.30%	0.00%	8.44%	2.51%	3.46%	0.00%	11.06%	0.00%	0.00%	0.00%	0.00%	0.00%	0.00%	6.45%	6.92%	0.00%	0.00%	100.00%
Wo Tung Tsui Street	RD_95_96	LD	50	29.2	Y	0000-0100	180	20.24%	53.21%	0.00%	6.97%	2.92%	3.47%	0.00%	0.00%	0.00%	0.00%	0.00%	0.00%	0.00%	0.00%	6.23%	6.38%	0.58%	0.00%	100.00%
Wo Tung Tsui Street	RD_95_96	LD	50	29.8	Y	0100-0200	120	18.05%	60.48%	0.00%	7.74%	5.18%	2.57%	0.88%	0.00%	0.00%	0.00%	0.00%	0.00%	0.00%	0.00%	0.82%	4.30%	0.00%	0.00%	100.00%
Wo Tung Tsui Street	RD_95_96	LD	50	29.8	Y	0200-0300	120	14.42%	65.43%	0.00%	6.75%	4.80%	2.87%	0.00%	0.00%	0.00%	0.00%	0.00%	0.00%	0.00%	0.00%	0.93%	4.80%	0.00%	0.00%	100.00%
Wo Tung Tsui Street	RD_95_96	LD	50	30.0	Y	0300-0400	100	15.14%	59.24%	0.00%	9.32%	8.12%	5.82%	0.00%	0.00%	0.00%	0.00%	0.00%	0.00%	0.00%	0.00%	0.00%	2.36%	0.00%	0.00%	100.00%
Wo Tung Tsui Street	RD_95_96	LD	50	30.0	Y	0400-0500	100	8.48%	58.64%	0.00%	13.84%	6.38%	5.36%	0.00%	0.00%	0.00%	0.00%	0.00%	0.00%	0.00%	0.00%	4.14%	3.16%	0.00%	0.00%	100.00%
Wo Tung Tsui Street	RD_95_96	LD	50	29.7	Y	0500-0600	130	7.84%	55.44%	0.00%	14.98%	7.84%	5.29%	0.00%	0.00%	0.00%	0.00%	0.00%	0.00%	0.00%	0.00%	5.97%	2.65%	0.00%	0.00%	100.00%
Wo Tung Tsui Street	RD_95_96	LD	50	28.3	Y	0600-0700	240	9.90%	32.60%	0.00%	10.70%	6.43%	3.47%	0.43%	18.17%	0.00%	1.77%	0.90%	0.43%	0.90%	0.47%	8.27%	4.73%	0.83%	0.00%	100.00%
Wo Tung Tsui Street	RD_95_96	LD	50	24.8	Y	0700-0800	470	17.42%	28.66%	0.00%	13.40%	7.30%	6.14%	0.90%	9.90%	0.68%	0.90%	0.90%	0.44%	1.34%	0.20%	5.47%	5.46%	0.89%	0.00%	100.00%
Wo Tung Tsui Street	RD_95_96	LD	50	24.1	Y	0800-0900	520	16.13%	31.25%	0.00%	16.12%	7.86%	8.47%	1.18%	5.49%	1.18%	1.18%	0.40%	0.38%	0.77%	0.20%	4.71%	4.30%	0.38%	0.00%	100.00%

Road Name	Road ID	Road Type	Speed Limit (km/hr)	Average Speed (km/hr)	Start Emission Estimated by Broad Brush Approach (Y/N)	Hour	Total Vehicles (Veh/hr)	01 - Private Cars	02 - Taxi	03 - Light Goods Vehicles<=2.5t	04 - Light Goods Vehicles 2.5-3.5t	05 - Light Goods Vehicles>3.5t	06 - Medium Goods Vehicles<=15t	07 - Medium Goods Vehicles15-24t	08 - Public Light Buses	09 - Private Light Bus <=3.5t	10 - Private Light Bus >3.5t	11 - Non-franchised Bus<=6.4t	12 - Non-franchised Bus 6.4-15t	13 - Non-franchised Bus 15-24t	14 - Franchised Bus Single Deck	15 - Franchised Bus Double Deck	16 - Motorcycles	17 - Heavy Goods Vehicles>24t	18 - Non-franchised Bus >24t	Total
								PC	TAXI	LGV3	LGV4	LGV6	HGV7	HGV8	PLB	PV4	PV5	NFB6	NFB7	NFB8	FBSD	FBDD	MC	HGV9	NFB9	
Wo Tung Tsui Street	RD_95_96	LD	50	22.3	Y	0900-1000	640	15.38%	28.18%	0.30%	20.89%	10.09%	10.71%	0.94%	4.24%	0.17%	0.30%	0.64%	0.17%	0.30%	0.13%	3.61%	3.46%	0.48%	0.00%	100.00%
Wo Tung Tsui Street	RD_95_96	LD	50	23.3	Y	1000-1100	580	18.79%	20.82%	0.38%	21.58%	10.75%	11.77%	1.71%	5.00%	0.00%	0.69%	0.38%	0.19%	0.38%	0.19%	2.92%	3.26%	1.21%	0.00%	100.00%
Wo Tung Tsui Street	RD_95_96	LD	50	24.3	Y	1100-1200	510	18.06%	16.68%	0.37%	24.84%	12.70%	10.16%	1.82%	4.73%	0.19%	0.81%	0.56%	0.00%	0.00%	0.38%	3.58%	4.14%	0.97%	0.00%	100.00%
Wo Tung Tsui Street	RD_95_96	LD	50	24.8	Y	1200-1300	480	17.95%	17.55%	0.41%	22.86%	10.55%	11.65%	1.30%	5.49%	0.00%	0.85%	0.41%	0.23%	0.41%	0.44%	3.56%	5.10%	1.24%	0.00%	100.00%
Wo Tung Tsui Street	RD_95_96	LD	50	25.3	Y	1300-1400	440	20.35%	18.50%	0.47%	23.41%	11.11%	9.05%	1.57%	3.49%	0.00%	0.45%	0.25%	0.00%	0.00%	0.45%	4.20%	5.54%	1.16%	0.00%	100.00%
Wo Tung Tsui Street	RD_95_96	LD	50	24.5	Y	1400-1500	500	21.21%	17.94%	0.38%	25.04%	12.68%	7.06%	0.79%	4.21%	0.19%	0.19%	0.56%	0.19%	0.38%	0.37%	3.22%	4.61%	0.98%	0.00%	100.00%
Wo Tung Tsui Street	RD_95_96	LD	50	25.4	Y	1500-1600	440	20.88%	21.17%	0.48%	23.95%	11.16%	7.65%	0.71%	3.68%	0.23%	0.91%	0.66%	0.23%	0.48%	0.43%	3.62%	3.04%	0.73%	0.00%	100.00%
Wo Tung Tsui Street	RD_95_96	LD	50	23.5	Y	1600-1700	570	22.66%	16.64%	0.38%	21.06%	9.45%	9.06%	1.09%	5.44%	0.00%	2.15%	0.92%	0.00%	0.00%	0.36%	4.12%	4.87%	1.81%	0.00%	100.00%
Wo Tung Tsui Street	RD_95_96	LD	50	23.0	Y	1700-1800	600	30.02%	15.12%	0.34%	19.70%	8.12%	5.90%	0.68%	5.26%	0.00%	0.66%	0.64%	0.00%	0.00%	0.36%	4.92%	7.42%	0.86%	0.00%	100.00%
Wo Tung Tsui Street	RD_95_96	LD	50	23.3	Y	1800-1900	580	34.23%	15.92%	0.34%	16.82%	5.32%	2.64%	0.87%	7.40%	0.00%	0.36%	0.70%	0.00%	0.00%	0.18%	5.49%	9.02%	0.70%	0.00%	100.00%
Wo Tung Tsui Street	RD_95_96	LD	50	26.1	Y	1900-2000	390	27.73%	26.26%	0.00%	13.23%	4.14%	2.33%	0.25%	6.71%	0.00%	0.26%	0.76%	0.00%	0.51%	0.26%	6.41%	10.90%	0.25%	0.00%	100.00%
Wo Tung Tsui Street	RD_95_96	LD	50	27.0	Y	2000-2100	330	23.77%	31.76%	0.00%	9.25%	4.97%	3.08%	0.29%	6.20%	0.00%	0.00%	0.93%	0.29%	0.61%	0.32%	6.17%	12.06%	0.29%	0.00%	100.00%
Wo Tung Tsui Street	RD_95_96	LD	50	27.8	Y	2100-2200	280	22.91%	33.91%	0.00%	8.50%	3.69%	2.97%	1.14%	7.03%	0.00%	0.00%	1.06%	0.00%	0.00%	0.39%	6.62%	11.79%	0.00%	0.00%	100.00%
Wo Tung Tsui Street	RD_95_96	LD	50	27.9	Y	2200-2300	270	23.06%	39.23%	0.00%	8.71%	2.66%	3.04%	0.37%	6.78%	0.00%	0.00%	0.75%	0.00%	0.00%	0.38%	6.36%	8.30%	0.37%	0.00%	100.00%
Wo Tung Tsui Street	RD_95_96	LD	50	28.8	Y	2300-0000	200	20.49%	42.43%	0.00%	8.51%	2.51%	3.03%	0.00%	6.51%	0.00%	0.00%	0.00%	0.00%	0.00%	0.52%	8.00%	8.02%	0.00%	0.00%	100.00%
Wo Kwai Lane	RD_97_98	LD	50	27.8	Y	0000-0100	210	22.69%	52.51%	0.00%	7.38%	3.00%	3.00%	0.00%	0.00%	0.00%	0.00%	0.00%	0.00%	0.00%	0.00%	5.51%	5.43%	0.50%	0.00%	100.00%
Wo Kwai Lane	RD_97_98	LD	50	29.2	Y	0100-0200	140	19.54%	60.13%	0.00%	8.27%	4.51%	2.26%	0.77%	0.00%	0.00%	0.00%	0.00%	0.00%	0.00%	0.00%	0.74%	3.77%	0.00%	0.00%	100.00%
Wo Kwai Lane	RD_97_98	LD	50	29.2	Y	0200-0300	140	16.39%	64.87%	0.00%	7.34%	4.07%	2.46%	0.00%	0.00%	0.00%	0.00%	0.00%	0.00%	0.00%	0.00%	0.80%	4.07%	0.00%	0.00%	100.00%
Wo Kwai Lane	RD_97_98	LD	50	29.8	Y	0300-0400	110	16.63%	58.87%	0.00%	9.79%	7.82%	4.92%	0.00%	0.00%	0.00%	0.00%	0.00%	0.00%	0.00%	0.00%	0.00%	1.97%	0.00%	0.00%	100.00%
Wo Kwai Lane	RD_97_98	LD	50	29.6	Y	0400-0500	120	9.28%	58.31%	0.00%	14.85%	7.38%	4.62%	0.00%	0.00%	0.00%	0.00%	0.00%	0.00%	0.00%	0.00%	3.68%	1.89%	0.00%	0.00%	100.00%
Wo Kwai Lane	RD_97_98	LD	50	29.2	Y	0500-0600	140	9.14%	55.53%	0.00%	15.99%	7.59%	4.49%	0.00%	0.00%	0.00%	0.00%	0.00%	0.00%	0.00%	0.00%	5.03%	2.24%	0.00%	0.00%	100.00%
Wo Kwai Lane	RD_97_98	LD	50	26.7	Y	0600-0700	270	11.69%	34.59%	0.00%	12.47%	6.22%	3.11%	0.41%	16.13%	0.00%	1.54%	0.79%	0.41%	0.79%	0.38%	7.18%	3.49%	0.81%	0.00%	100.00%
Wo Kwai Lane	RD_97_98	LD	50	21.6	Y	0700-0800	530	19.23%	28.34%	0.00%	16.19%	7.10%	5.22%	0.56%	8.64%	0.57%	0.78%	0.37%	0.39%	1.15%	0.19%	4.75%	5.93%	0.57%	0.00%	100.00%
Wo Kwai Lane	RD_97_98	LD	50	20.2	Y	0800-0900	600	17.67%	30.27%	0.00%	19.00%	7.96%	6.94%	0.84%	4.76%	1.03%	1.02%	0.37%	0.33%	0.65%	0.19%	4.05%	4.58%	0.33%	0.00%	100.00%
Wo Kwai Lane	RD_97_98	LD	50	17.3	Y	0900-1000	750	16.85%	27.10%	0.27%	24.62%	9.83%	8.78%	0.64%	3.61%	0.14%	0.27%	0.27%	0.14%	0.27%	0.13%	3.14%	3.69%	0.25%	0.00%	100.00%
Wo Kwai Lane	RD_97_98	LD	50	18.4	Y	1000-1100	680	21.26%	21.15%	0.28%	23.74%	10.42%	10.10%	1.34%	4.35%	0.00%	0.58%	0.28%	0.16%	0.28%	0.12%	2.53%	2.54%	0.88%	0.00%	100.00%
Wo Kwai Lane	RD_97_98	LD	50	20.3	Y	1100-1200	590	20.54%	16.89%	0.34%	26.95%	12.22%	8.79%	1.35%	4.15%	0.16%	0.64%	0.52%	0.00%	0.00%	0.37%	3.11%	3.28%	0.69%	0.00%	100.00%
Wo Kwai Lane	RD_97_98	LD	50	21.1	Y	1200-1300	550	20.33%	17.93%	0.38%	25.01%	10.31%	10.16%	0.91%	4.81%	0.00%	0.75%	0.38%	0.19%	0.38%	0.37%	3.15%	4.05%	0.91%	0.00%	100.00%
Wo Kwai Lane	RD_97_98	LD	50	21.8	Y	1300-1400	510	22.78%	18.58%	0.38%	25.52%	10.58%	7.77%	1.45%	2.96%	0.00%	0.43%	0.18%	0.00%	0.00%	0.43%	3.59%	4.40%	0.97%	0.00%	100.00%
Wo Kwai Lane	RD_97_98	LD	50	20.3	Y	1400-1500	590	23.62%	17.90%	0.34%	26.51%	12.24%	6.07%	0.69%	3.63%	0.16%	0.18%	0.52%	0.16%	0.34%	0.37%	2.75%	3.65%	0.88%	0.00%	100.00%
Wo Kwai Lane	RD_97_98	LD	50	21.8	Y	1500-1600	510	23.11%	21.12%	0.38%	25.70%	10.54%	6.59%	0.57%	3.20%	0.20%	0.80%	0.62%	0.20%	0.38%	0.43%	3.22%	2.36%	0.59%	0.00%	100.00%
Wo Kwai Lane	RD_97_98	LD	50	19.1	Y	1600-1700	640	25.92%	18.06%	0.34%	20.63%	9.02%	8.69%	0.97%	4.73%	0.00%	1.85%	1.15%	0.00%	0.00%	0.29%	3.58%	3.16%	1.60%	0.00%	100.00%
Wo Kwai Lane	RD_97_98	LD	50	18.1	Y	1700-1800	690	34.08%	16.35%	0.34%	19.21%	7.68%	5.59%	0.59%	4.53%	0.00%	0.58%	0.87%	0.00%	0.00%	0.29%	4.23%	4.89%	0.76%	0.00%	100.00%
Wo Kwai Lane	RD_97_98	LD	50	18.8	Y	1800-1900	660	38.85%	17.32%	0.34%	16.05%	4.90%	2.60%	0.78%	6.43%	0.00%	0.30%	0.88%	0.00%	0.00%	0.18%	4.79%	5.98%	0.63%	0.00%	100.00%
Wo Kwai Lane	RD_97_98	LD	50	23.1	Y	1900-2000	450	31.23%	26.24%	0.00%	14.62%	4.01%	1.99%	0.23%	5.80%	0.00%	0.25%	0.66%	0.00%	0.48%	0.25%	5.54%	8.48%	0.23%	0.00%	100.00%
Wo Kwai Lane	RD_97_98	LD	50	24.7	Y	2000-2100	370	27.20%	32.70%	0.00%	10.05%	4.63%	2.71%	0.26%	5.45%	0.00%	0.00%	0.82%	0.26%	0.51%	0.25%	5.41%	9.47%	0.26%	0.00%	100.00%
Wo Kwai Lane	RD_97_98	LD	50	25.7	Y	2100-2200	320	26.28%	35.15%	0.00%	9.44%	3.25%	2.60%	0.65%	6.13%	0.00%	0.00%	0.96%	0.00%	0.00%	0.31%	5.81%	9.43%	0.00%	0.00%	100.00%
Wo Kwai Lane	RD_97_98	LD	50	25.8	Y	2200-2300	310	25.82%	40.08%	0.00%	9.44%	2.60%	2.60%	0.35%	5.85%	0.00%	0.00%	0.65%	0.00%	0.00%	0.31%	5.45%	6.49%	0.35%	0.00%	100.00%
Wo Kwai Lane	RD_97_98	LD	50	27.3	Y	2300-0000	240	23.53%	42.99%	0.00%	9.16%	2.21%	2.65%	0.00%	5.63%	0.00%	0.00%	0.00%	0.00%	0.00%	0.44%	6.88%	6.53%	0.00%	0.00%	100.00%
Kwai Shing Circuit	RD_99_100	DD	50	40.0	Y	0000-0100	140	19.80%	51.65%	0.00%	3.80%	0.75%	0.80%	0.00%	4.60%	0.00%	0.00%	0.00%	0.00%	0.00%	0.00%	10.20%	6.85%	1.55%	0.00%	100.00%
Kwai Shing Circuit	RD_99_100	DD	50	40.0	Y	0100-0200	90	17.40%	64.47%	0.00%	3.82%	2.49%	1.16%	0.00%	0.00%	0.00%	0.00%	1.16%	0.00%	0.00%	0.00%	3.42%	4.93%	1.16%	0.00%	100.00%
Kwai Shing Circuit	RD_99_100	DD	50	40.0	Y	0200-0300	80	14.85%	67.40%	0.00%	3.95%	1.25%	1.45%	0.00%	0.00%	0.00%	0.00%	2.70%	0.00%	0.00%	0.00%	2.95%	5.45%	0.00%	0.00%	100.00%
Kwai Shing Circuit	RD_99_100	DD	50	40.0	Y	0300-0400	70	15.54%	65.69%	0.00%	5.30%	5.30%	1.59%	0.00%	0.00%	0.00%	0.00%	0.00%	0.00%	0.00%	0.00%	3.17%	3.41%	0.00%	0.00%	100.00%
Kwai Shing Circuit	RD_99_100	DD	50	40.0	Y	0400-0500	70	8.24%	67.39%	0.00%	8.24%	5.03%	1.54%	0.00%	0.00%	0.00%	0.00%	3.26%	0.00%	0.00%	0.00%	3.04%	3.26%	0.00%	0.00%	100.00%
Kwai Shing Circuit	RD_99_100	DD	50	40.0	Y	0500-0600	90	8.59%	57.48%	0.00%	8.59%	3.77%	1.16%	0.00%	0.00%	0.00%	0.00%	2.43%	0.00%	0.00%	0.00%	14.40%	2.43%	1.16%	0.00%	100.00%
Kwai Shing Circuit	RD_99_100	DD	50	40.0	Y	0600-0700	210	8.56%	28.72%	0.00%	5.56%	2.52%	0.48%	0.00%	21.07%	0.48%	4.56%	3.52%	0.00%	1.00%	0.48%	17.03%	4.04%	2.00%	0.00%	100.00%
Kwai Shing Circuit	RD_99_100	DD	50	38.7	Y	0700-0800	360	15.64%	25.60%	0.00%	8.14%	2.01%	0.88%	0.00%	15.34%	0.85%	3.47%	4.62%	0.00%	0.90%	0.57%	14.73%	4.35%	2.89%	0.00%	100.00%
Kwai Shing Circuit	RD_99_100	DD	50	38.7	Y	0800-0900	360	15.57%	30.34%	0.00%	10.73%	2.27%	1.16%	0.00%	9.69%	1.75%	4.49%	2.86%	0.00%	0.58%	0.57%	14.56%	3.70%	1.74%	0.00%	100.00%
Kwai Shing Circuit	RD_99_100	DD	50	38.4	Y	0900-1000	400	17.02%	30.69%	0.00%	15.49%	3.30%	1.76%	0.00%	8.12%	0.27%	1.54%	3.56%	0.00%	0.28%	0.50%	12.18%	3.29%	2.04%	0.00%	100.00%
Kwai Shing Circuit	RD_99_100	DD	50	38.5	Y	1000-1100	380	21.90%	24.67%	0.00%	14.75%	5.71%	4.13%	0.26%	7.98%	0.28%	1.94%	1.88%	0.00%	0.55%	0.57%	8.52%	3.82%	3.05%	0.00%	100.00%
Kwai Shing Circuit	RD_99_100	DD	50	39.0	Y	1100-1200	330	20.88%	19.66%	0.00%	16.94%	6.61%	3.10%	0.33%	7.81%	0.64%	2.55%	2.80%	0.00%	0.32%	0.96%	9.96%	4.97%	2.47%	0.00%	100.00%
Kwai Shing Circuit	RD_99_100	DD	50	39.3	Y	1200-1300	300	20.67%	20.46%	0.00%	15.35%	5.35%	4.05%	0.32%	9.04%	0.33%	2.31%	1.72%	0.00%	0.65%	0.97%	10.02%	6.07%	2.69%	0.00%	100.00%
Kwai Shing Circuit	RD_99_100	DD	50	39.5	Y	1300-1400	280	22.97%	21.30%	0.00%	15.49%	5.73%	2.93%	0.38%	5.81%	0.00%	1.44%	1.44%	0.00%	0.37%	1.12%	11.63%	6.51%	2.88%	0.00%	100.00%
Kwai Shing Circuit	RD_99_100	DD	50	39.0	Y	1400-1500	330	24.01%	20.64%	0.00%	16.61%	6.61%	2.19%	0.00%	6.85%	0.91%	0.65%	3.12%	0.00%	0.65%	0.96%	8.72%	5.62%	2.47%	0.00%	100.00%
Kwai Shing Circuit	RD_99_100	DD	50	39.3	Y	1500-1600	300	22.82%	23.42%	0.00%	15.47%	5.19%	2.42%	0.00%	5.85%	1.40%	2.73%	3.81%	0.00%	0.65%	1.02%	9.71%	3.43%	2.09%	0.00%	100.00%
Kwai Shing Circuit	RD_99_100	DD	50	38.2	Y	1600-1700	420	23.19%	19.52%	0.00%	11.23%	6.43%	5.07%	0.26%	6.82%	0.71%	5.15%	3.90%	0.00%	0.71%	0.50%	8.50%	5.63%	2.38%	0.00%	100.00%
Kwai Shing Circuit	RD_99_100	DD	50	38.0	Y	1700-1800	440	30.55%	17.75%	0.00%	10.47%	5.48%	3.41%	0.21%	6.42%	0.48%	1.63%	3.14%	0.00%	0.48%	0.45%	10.00%	8.43%	1.12%	0.00%	100.00%
Kwai Shing Circuit	RD_99_100	DD	50	37.9	Y	1800-1900	450	33.67%	18.19%	0.00%	8.41%	3.43%	1.35%	0.21%	8.87%	0.00%	0.93%	2.74%	0.00%	0.47%	0.45%	10.67%	9.74%	0.87%	0.00%	100.00%
Kwai Shing Circuit	RD_99_100	DD	50	39.3	Y	1900-2000	300	25.95%	25.04%	0.00%	7.35%	1.66%	0.65%	0.00%	8.99%	0.00%	0.32%	3.01%	0.00%	0.65%	0.65%	14.71%	10.69%	0.33%	0.00%	100.00%
Kwai Shing Circuit	RD_99_100	DD	50	39.6	Y	2000-2100	260	22.30%	30.63%	0.00%	5.17%	1.98%	0.78%	0.00%	7.91%	0.00%	0.43%	3.55%	0.00%	0.80%	0.80%	13.78%	11.49%	0.37%	0.00%	100.00%
Kwai Shing Circuit	RD_99_100	DD	50	39.9	Y	2100-2200	230	20.65%	31.00%	0.00%	4.58%	1.42%	0.48%	0.00%	9.19%	0.00%	0.00%	5.07%	0.00%	0.00%	0.95%	14.70%	11.49%	0.48%	0.00%	100.00%
Kwai Shing Circuit	RD_99_100	DD	50	40.0	Y	2200-2300	220	21.35%	36.55%	0.00%	4.75%	1.40%	1.00%	0.00%	8.60%	0.00%	0.00%	2.40%	0.00%	0.50%	0.50%	14.40%	7.60%	0.95%	0.00%	100.00%
Kwai Shing Circuit	RD_99_100	DD	50	40.0	Y	2300-0000	170	19.16%	40.29%	0.00%	4.43%	0.64%	0.61%	0.00%	8.25%	0.00%	0.00%	0.00%	0.00%	0.00%	0.61%	17.74%	7.66%	0.61%	0.00%	100.00%
Kwai Shing Circuit	RD_101_102	DD	50	40.0	Y	0000-0100	90	26.26%	57.78%	0.00%	5.32%	2.61%	0.00%	0.00%	0.00%	0.00%	0.00%	0.00%	0.00%	0.00%	0.00%	2.71%	5.32%	0.00%	0.00%	100.00%
Kwai Shing Circuit	RD_101_102	DD	50	40.0	Y	0100-0200	70	21.06%	63.21%	0.00%	5.90%	3.89%	0.00%	0.00%	0.00%	0.00%	0.00%	0.00%	0.00%	0.00%	0.00%	2.06%	3.89%	0.00%	0.00%	100.00%
Kwai Shing Circuit	RD_101_102	DD	50	40.0	Y	0200-0300	50	16.34%	67.30%	0.00%	6.18%	1.98%	0.00%	0.00%	0.00%	0.00%	0.00%	4.10%	0.00%	0.00%	0.00%	0.00%	4.10%	0.00%	0.00%	100.00%
Kwai Shing Circuit	RD_101_102	DD	50	40.0	Y	0300-0400	50	17.96%	64.26%	0.00%	7.58%	5.10%	0.00%	0.00%	0.00%	0.00%	0.00%	0.00%	0.00%	0.00%	0.00%	0.00%	5.10%	0.00%	0.00%	100.00%
Kwai Shing Circuit	RD_101_102	DD	50	40.0	Y	0400-0500	50	12.52%	63.04%	0.00%	9.62%	4.94%	0.00%	0.00%	0.00%	0.00%	0.00%	4.94%	0.00%	0.00%	0.00%	0.00%	4.94%	0.00%	0.00%	100.00%
Kwai Shing Circuit	RD_101_102	DD	50	40.0	Y	0500-0600	60	9.75%	57.85%	0.00%	12.85%	5.75%	0.00%	0.00%	0.00%	0.00%	0.00%	1.65%	0.00%	0.00%	0.00%	8.10%	4.05%	0.00%	0.00%	100.00%
Kwai Shing Circuit	RD_101_102	DD	50	40.0	Y	0600-0700	160	8.74%	24.26%	0.00%	6.13%	2.67%	0.00%	0.00%	41.83%	0.00%	2.05%	2.75%	0.00%	1.38%	0.68%	6.75%	2.78%	0.00%	0.00%	100.00%
Kwai Shing Circuit	RD_101_102	DD	50	39.5	Y	0700-0800	270	18.02%	21.87%	0.00%	9.89%	4.19%	0.78%	0.75%	28.48%	0.00%	0.00%	3.43%	0.00%	1.16%	0.36%	6.14%	4.55%	0.39%	0.00%	100.00%
Kwai Shing Circuit	RD_101_102	DD	50	39.6	Y	0800-0900	260	19.05%	27.70%	0.00%	13.95%	4.75%	1.60%	0.80%	18.60%	0.00%	0.00%	2.00%	0.00%	0.80%	0.40%	5.55%	4.40%	0.40%	0.00%	100.00%
Kwai Shing Circuit	RD_101_102	DD	50	39.2	Y	0900-1000	310	19.21%	25.99%	0.00%	18.97%	6.58%	1.67%	0.70%	14.83%	0.00%	0.00%	2.64%	0.00%	0.36%	0.34%	4.65%	3.69%	0.36%	0.00%	100.00%
Kwai Shing Circuit	RD_101_102	DD	50	39.5	Y	1000-1100	270	23.63%	21.80%	0.00%	15.67%	7.27%	2.67%	1.53%	16.43%	0.00%	1.13%	2.28%	0.00%	0.74%	0.39%	3.46%	2.26%	0.74%	0.00%	100.00%
Kwai Shing Circuit	RD_101_102	DD	50	39.8	Y	1100-1200	240	22.92%	17.18%	0.00%	18.15%	8.35%	2.17%	1.74%	15.83%	0.43%	1.33%	2.63%	0.00%	0.00%	1.33%	4.39%	2.68%	0.89%	0.00%	100.00%
Kwai Shing Circuit	RD_101_102	DD	50	39.9	Y	1200-1300	220	22.75%	18.19%	0.00%	16.23%	7.01%	2.78%	0.95%	18.18%	0.00%	1.38%	1.84%	0.00%	0.95%	1.38%	4.16%	3.26%	0.95%	0.00%	100.00%
Kwai Shing Circuit	RD_101_102	DD	50	40.0	Y	1300-1400	200	25.84%	20.08%	0.00%	17.18%	7.96%	2.14%	2.14%	12.12%	0.00%	0.55%	1.05%	0.00%	0.00%	1.60%	4.72%	3.61%	1.05%	0.00%	100.00%
Kwai Shing Circuit	RD_101_102	DD	50	39.8	Y	1400-1500	240	25.71%	18.32%	0.00%	17.35%	8.30%	1.74%	0.85%	13.90%	0.43%	0.00%	3.48%	0.00%	0.85%	1.28%	3.91%	3.05%	0.85%	0.00%	100.00%
Kwai Shing Circuit	RD_101_102	DD	50	39.9	Y	1500-1600	220	25.14%	21.65%	0.00%	16.27%	7.36%	1.98%	0.99%	12.33%	0.49%	1.48%	3.92%	0.00%	0.99%	0.99%	4.41%	1.99%	0.00%	0.00%	100.00%
Kwai Shing Circuit	RD_101_102	DD	50	39.5	Y	1600-1700	260	26.59%	18.94%	0.00%	9.27%	5.78%	3.52%	0.75%	15.46%	0.80%	4.60%	6.21%	0.00%	0.37%	0.75%	4.25%	1.91%	0.80%	0.00%	100.00%
Kwai Shing Circuit	RD_101_102	DD	50	39.5	Y	1700-1800	280	34.92%	17.29%	0.00%	8.71%	5.04%	2.18%	0.72%	15.23%	0.36%	1.45%	4.67%	0.00%	0.36%	0.72%	5.06%	2.93%	0.36%	0.00%	100.00%
Kwai Shing Circuit	RD_101_102	DD	50	39.3	Y	1800-1900	300	36.88%	16.56%	0.00%	6.94%	2.76%	1.08%	0.72%	20.18%	0.00%	1.02%	4.10%	0.00%	0.36%	0.72%	5.18%	3.14%	0.36%	0.00%	100.00%
Kwai Shing Circuit	RD_101_102	DD	50	39.9	Y	1900-2000	220	28.99%	22.75%	0.00%	8.31%	2.42%	0.49%	0.00%	18.94%	0.00%	0.00%	3.41%	0.00%	0.99%	0.99%	6.77%	5.94%	0.00%	0.00%	100.00%
Kwai Shing Circuit	RD_101_102	DD	50	40.0	Y	2000-2100	180	25.34%	28.80%	0.00%	5.87%	2.93%	0.61%	0.00%	17.66%	0.00%	0.00%	3.51%	0.00%	1.19%	1.19%	6.49%	6.41%	0.00%	0.00%	100.00%
Kwai Shing Circuit	RD_101_102	DD	50	40.0	Y	2100-2200	160	24.58%	29.99%	0.00%	4.73%	2.06%	0.00%	0.00%	19.76%	0.00%	0.00%	5.43%	0.00%	0.00%	1.33%	6.16%	5.97%	0.00%	0.00%	100.00%
Kwai Shing Circuit	RD_101_102	DD	50	40.0	Y	2200-2300	140	24.63%	36.16%	0.00%	5.07%	1.47%	0.00%	0.00%	18.83%	0.00%	0.00%	2.89%	0.00%	0.00%	0.74%	5.83%	4.39%	0.00%	0.00%	100.00%
Kwai Shing Circuit	RD_101_102	DD	50	40.0	Y	2300-0000	110	22.46%	40.00%	0.00%	5.99%	0.93%	0.00%	0.00%	18.64%	0.00%	0.00%	0.00%	0.00%	0.00%	0.93%	5.99%	5.06%	0.00%	0.00%	100.00%
Tai Wo Hau Road	RD_103_104	DD	50	40.0	Y	0000-0100	190	17.82%	64.29%	0.00%	2.82%	1.72%	1.67%	0.00%	0.00%	0.00%	0.00%	0.00%	0.00%	0.00%	0.00%	5.55%	5.54%	0.58%	0.00%	100.00%
Tai Wo Hau Road	RD_103_104	DD	50	40.0	Y	0100-0200	130	15.07%	70.60%	0.00%	3.19%	2.33%	0.81%	0.00%	0.00%	0.00%	0.00%	0.00%	0.00%	0.00%	0.00%	3.19%	4.00%	0.81%	0.00%	100.00%
Tai Wo Hau Road	RD_103_104	DD	50	40.0	Y	0200-0300	130	12.05%	74.16%	0.00%	2.60%	2.57%	0.86%	0.00%	0.00%	0.00%	0.00%	0.86%	0.00%	0.00%	0.00%	2.60%	4.29%	0.00%	0.00%	100.00%
Tai Wo Hau Road	RD_103_104	DD	50	40.0	Y	0300-0400	100	13.45%	72.10%	0.00%	4.50%	4.55%	1.05%	0.00%	0.00%	0.00%	0.00%	0.00%	0.00%	0.00%	0.00%	2.15%	2.20%	0.00%	0.00%	100.00%
Tai Wo Hau Road	RD_103_104	DD	50	40.0	Y	0400-0500	100	7.80%	75.90%	0.00%	5.45%	3.40%	2.20%	0.00%	0.00%	0.00%	0.00%	1.00%	0.00%	0.00%	0.00%	2.05%	2.20%	0.00%	0.00%	100.00%
Tai Wo Hau Road	RD_103_104	DD	50	40.0	Y	0500-0600	130	7.59%	66.93%	0.00%	5.93%	4.26%	2.55%	0.00%	0.00%	0.00%	0.00%	0.86%	0.00%	0.00%	0.00%	8.45%	2.55%	0.86%	0.00%	100.00%
Tai Wo Hau Road	RD_103_104	DD	50	40.0	Y	0600-0700	220	10.45%	45.50%	0.00%	5.20%	3.80%	1.45%	0.00%	1.40%	0.95%	8.55%	1.90%	0.50%	1.40%	0.45%	12.30%	4.70%	1.45%	0.00%	100.00%
Tai Wo Hau Road	RD_103_104	DD	50	38.4	Y	0700-0800	400	17.90%	38.27%	0.00%	6.56%	4.78%	1.76%	0.24%	1.29%	1.52%	5.28%	3.54%	0.00%	1.50%	0.53%	8.03%	6.30%	2.52%	0.00%	100.00%
Tai Wo Hau Road	RD_103_104	DD	50	37.8	Y	0800-0900	460	16.48%	41.58%	0.00%	7.62%	5.13%	2.46%	0.43%	0.64%	2.71%	6.21%	2.00%	0.00%	0.90%	0.47%	7.14%	4.92%	1.32%	0.00%	100.00%
Tai Wo Hau Road	RD_103_104	DD	50	37.4	Y	0900-1000	510	17.59%	41.92%	0.00%	10.95%	7.19%	3.40%	0.39%	0.60%	0.41%	2.24%	2.58%	0.00%	0.40%	0.41%	6.00%	4.38%	1.56%	0.00%	100.00%
Tai Wo Hau Road	RD_103_104	DD	50	37.8	Y	1000-1100	460	22.65%	33.75%	0.00%	11.95%	7.80%	5.30%	0.65%	0.40%	0.45%	3.30%	1.35%	0.20%	0.65%	0.45%	5.35%	3.55%	2.20%	0.00%	100.00%
Tai Wo Hau Road	RD_103_104	DD	50	38.5	Y	1100-1200	390	22.20%	27.70%	0.00%	14.20%	9.13%	4.75%	0.78%	0.50%	0.76%	4.17%	1.61%	0.00%	0.50%	0.76%	6.30%	4.78%	1.87%	0.00%	100.00%
Tai Wo Hau Road	RD_103_104	DD	50	38.6	Y	1200-1300	370	22.09%	29.10%	0.00%	12.79%	7.74%	5.61%	0.54%	0.55%	0.56%	4.13%	0.86%	0.29%	0.79%	0.86%	6.05%	5.84%	2.21%	0.00%	100.00%
Tai Wo Hau Road	RD_103_104	DD	50	38.8	Y	1300-1400	350	23.83%	29.50%	0.00%	12.90%	7.53%	4.15%	0.58%	0.60%	0.00%	2.88%	0.91%	0.00%	0.60%	0.91%	7.05%	6.19%	2.37%	0.00%	100.00%
Tai Wo Hau Road	RD_103_104	DD	50	38.4	Y	1400-1500	400	25.65%	28.80%	0.00%	13.65%	9.05%	3.35%	0.25%	0.50%	1.30%	1.30%	1.80%	0.25%	0.75%	0.75%	5.65%	5.15%	1.80%	0.00%	100.00%
Tai Wo Hau Road	RD_103_104	DD	50	38.7	Y	1500-1600	360	23.40%	31.70%	0.00%	12.25%	7.25%	3.30%	0.30%	0.60%	1.70%	4.45%	1.95%	0.30%	0.85%	0.85%	6.10%	3.35%	1.65%	0.00%	100.00%
Tai Wo Hau Road	RD_103_104	DD	50	37.5	Y	1600-1700	500	23.85%	26.15%	0.00%	10.40%	5.80%	5.60%	0.20%	0.40%	1.00%	10.40%	1.80%	0.40%	0.80%	0.60%	6.40%	4.60%	1.60%	0.00%	100.00%
Tai Wo Hau Road	RD_103_104	DD	50	37.3	Y	1700-1800	520	32.65%	24.95%	0.00%	10.20%	5.25%	3.95%	0.20%	0.40%	0.60%	3.35%	1.40%	0.20%	0.60%	0.40%	7.80%	7.25%	0.80%	0.00%	100.00%
Tai Wo Hau Road	RD_103_104	DD	50	37.4	Y	1800-1900	510	36.97%	26.00%	0.00%	8.39%	3.19%	1.82%	0.20%	0.40%	0.00%	2.01%	1.40%	0.41%	0.60%	0.40%	8.80%	8.63%	0.79%	0.00%	100.00%
Tai Wo Hau Road	RD_103_104	DD	50	38.7	Y	1900-2000	360	28.60%	36.10%	0.00%	6.25%	2.55%	0.85%	0.00%	0.60%	0.00%	0.85%	1.95%	0.00%	0.85%	0.60%	9.70%	10.80%	0.30%	0.00%	100.00%
Tai Wo Hau Road	RD_103_104	DD	50	39.2	Y	2000-2100	310	23.81%	42.78%	0.00%	3.97%	2.96%	1.01%	0.00%	0.65%	0.00%	0.65%	2.02%	0.34%	0.99%	0.65%	8.59%	11.28%	0.31%	0.00%	100.00%
Tai Wo Hau Road	RD_103_104	DD	50	39.5	Y	2100-2200	270	22.33%	44.70%	0.00%	3.82%	1.93%	1.16%	0.39%	0.75%	0.00%	0.00%	3.05%	0.00%	0.39%	0.75%	9.24%	11.13%	0.36%	0.00%	100.00%
Tai Wo Hau Road	RD_103_104	DD	50	39.5	Y	2200-2300	270	21.99%	50.67%	0.00%	3.87%	1.13%	1.16%	0.00%	0.75%	0.00%	0.00%	1.53%	0.00%	0.75%	0.36%	9.29%	7.75%	0.75%	0.00%	100.00%
Tai Wo Hau Road	RD_103_104	DD	50	40.0	Y	2300-0000	210	19.41%	53.56%	0.00%	3.52%	1.48%	1.52%	0.00%	0.48%	0.00%	0.48%	0.00%	0.00%	0.00%	0.52%	10.99%	7.51%	0.52%	0.00%	100.00%
Tai Wo Hau Road	RD_105_106	DD	50	40.0	Y	0000-0100	200	19.18%	55.65%	0.00%	4.02%	1.49%	0.99%	0.00%	2.04%	0.00%	0.00%	0.00%	0.00%	0.00%	0.00%	12.09%	4.57%	0.00%	0.00%	100.00%
Tai Wo Hau Road	RD_105_106	DD	50	40.0	Y	0100-0200	130	18.62%	68.80%	0.00%	5.04%	2.56%	1.68%	0.00%	0.00%	0.00%	0.00%	0.00%	0.00%	0.00%	0.00%	0.00%	3.30%	0.00%	0.00%	100.00%
Tai Wo Hau Road	RD_105_106	DD	50	40.0	Y	0200-0300	130	14.72%	70.62%	0.00%	4.28%	1.74%	1.74%	0.00%	0.00%	0.00%	0.00%	1.74%	0.00%	0.00%	0.00%	0.88%	4.28%	0.00%	0.00%	100.00%
Tai Wo Hau Road	RD_105_106	DD	50	40.0	Y	0300-0400	90	15.73%	68.53%	0.00%	6.71%	4.49%	2.27%	0.00%	0.00%	0.00%	0.00%	0.00%	0.00%	0.00%	0.00%	0.00%	2.27%	0.00%	0.00%	100.00%
Tai Wo Hau Road	RD_105_106	DD	50	40.0	Y	0400-0500	110	9.80%	70.64%	0.00%	8.66%	4.35%	2.18%	0.00%	0.00%	0.00%	0.00%	2.18%	0.00%	0.00%	0.00%	0.00%	2.18%	0.00%	0.00%	100.00%
Tai Wo Hau Road	RD_105_106	DD	50	40.0	Y	0500-0600	130	7.85%	59.13%	0.00%	8.62%	3.96%	1.54%	0.00%	0.00%	0.00%	0.00%	1.54%	0.00%	0.00%	0.00%	15.02%	2.35%	0.00%	0.00%	100.00%
Tai Wo Hau Road	RD_105_106	DD	50	39.3	Y	0600-0700	300	8.75%	31.75%	0.00%	5.95%	2.80%	0.70%	0.00%	16.45%	0.70%	7.70%	2.10%	0.35%	1.40%	0.00%	17.90%	3.10%	0.35%	0.00%	100.00%
Tai Wo Hau Road	RD_105_106	DD	50	37.2	Y	0700-0800	530	19.56%	27.77%	0.00%	8.52%	2.74%	1.34%	0.19%	11.23%	0.58%	6.21%	3.11%	0.00%	0.58%	0.00%	13.13%	5.04%	0.00%	0.00%	100.00%
Tai Wo Hau Road	RD_105_106	DD	50	36.9	Y	0800-0900	560	18.78%	31.26%	0.00%	10.62%	3.23%	1.76%	0.37%	6.70%	1.07%	7.93%	1.81%	0.00%	0.38%	0.00%	11.93%	4.15%	0.00%	0.00%	100.00%
Tai Wo Hau Road	RD_105_106	DD	50	36.3	Y	0900-1000	630	20.23%	31.83%	0.00%	15.57%	4.52%	2.61%	0.32%	5.65%	0.16%	2.75%	2.26%	0.00%	0.16%	0.00%	10.19%	3.74%	0.00%	0.00%	100.00%
Tai Wo Hau Road	RD_105_106	DD	50	37.1	Y	1000-1100	540	22.21%	26.60%	0.00%	15.83%	6.33%	4.29%	0.79%	5.96%	0.40%	3.34%	1.30%	0.19%	0.59%	0.00%	8.74%	2.83%	0.59%	0.00%	100.00%
Tai Wo Hau Road	RD_105_106	DD	50	37.6	Y	1100-1200	480	21.40%	21.34%	0.00%	18.07%	7.22%	3.64%	0.83%	5.76%	0.40%	4.29%	1.70%	0.00%	0.64%	0.00%	10.47%	3.85%	0.40%	0.00%	100.00%
Tai Wo Hau Road	RD_105_106	DD	50	37.9	Y	1200-1300	450	21.05%	22.66%	0.00%	16.61%	6.11%	4.32%	0.68%	6.77%	0.45%	4.09%	0.95%	0.23%	0.87%	0.00%	9.97%	4.79%	0.45%	0.00%	100.00%
Tai Wo Hau Road	RD_105_106	DD	50	38.2	Y	1300-1400	420	23.67%	23.11%	0.00%	17.03%	6.41%	3.18%	0.74%	4.47%	0.00%	2.94%	0.95%	0.00%	0.50%	0.00%	11.59%	4.91%	0.50%	0.00%	100.00%
Tai Wo Hau Road	RD_105_106	DD	50	37.7	Y	1400-1500	470	24.91%	23.09%	0.00%	18.06%	7.40%	2.64%	0.23%	4.99%	0.85%	1.29%	1.96%	0.23%	0.63%	0.00%	9.13%	4.13%	0.45%	0.00%	100.00%
Tai Wo Hau Road	RD_105_106	DD	50	38.0	Y	1500-1600	440	22.70%	25.41%	0.00%	16.48%	5.88%	2.84%	0.24%	4.27%	0.95%	4.74%	2.34%	0.24%	0.93%	0.00%	9.91%	2.84%	0.24%	0.00%	100.00%
Tai Wo Hau Road	RD_105_106	DD	50	36.6	Y	1600-1700	590	21.12%	21.48%	0.00%	12.52%	6.14%	4.60%	0.30%	5.29%	0.85%	9.09%	2.40%	0.34%	1.18%	0.00%	10.23%	3.42%	1.04%	0.00%	100.00%
Tai Wo Hau Road	RD_105_106	DD	50	36.5	Y	1700-1800	610	28.95%	20.27%	0.00%	12.12%	5.49%	3.15%	0.30%	5.14%	0.50%	2.80%	2.00%	0.15%	0.84%	0.00%	12.47%	5.33%	0.50%	0.00%	100.00%
Tai Wo Hau Road	RD_105_106	DD	50	36.5	Y	1800-1900	610	32.15%	20.82%	0.00%	9.91%	3.34%	1.55%	0.30%	7.04%	0.00%	1.70%	1.70%	0.34%	0.99%	0.00%	13.42%	6.23%	0.50%	0.00%	100.00%
Tai Wo Hau Road	RD_105_106	DD	50	38.0	Y	1900-2000	440	27.23%	27.99%	0.00%	8.13%	1.85%	0.69%	0.00%	6.75%	0.00%	0.95%	2.06%	0.00%	0.69%	0.00%	15.32%	8.36%	0.00%	0.00%	100.00%
Tai Wo Hau Road	RD_105_106	DD	50	38.7	Y	2000-2100	360	23.16%	34.14%	0.00%	5.58%	2.24%	1.15%	0.00%	6.39%	0.00%	0.55%	2.24%	0.28%	0.83%	0.00%	14.49%	8.96%	0.00%	0.00%	100.00%
Tai Wo Hau Road	RD_105_106	DD	50	39.1	Y	2100-2200	320	21.91%	35.53%	0.00%	5.22%	1.58%	0.65%	0.33%	7.09%	0.00%	0.00%	3.56%	0.00%	0.33%	0.00%	15.07%	8.76%	0.00%	0.00%	100.00%
Tai Wo Hau Road	RD_105_106	DD	50	39.2	Y	2200-2300	310	21.87%	40.77%	0.00%	5.28%	1.35%	0.65%	0.00%	6.62%	0.00%	0.00%	1.66%	0.00%	0.65%	0.00%	15.26%	5.90%	0.00%	0.00%	100.00%
Tai Wo Hau Road	RD_105_106	DD	50	39.7	Y	2300-0000	250	19.31%	43.38%	0.00%	4.69%	0.85%	0.85%	0.00%	6.00%	0.00%	0.85%	0.00%	0.00%	0.43%	0.00%	18.06%	5.58%	0.00%	0.00%	100.00%
Tai Wo Hau Road	RD_107_108	DD	50	40.0	Y	0000-0100	190	17.68%	53.04%	0.00%	4.95%	1.65%	1.07%	0.00%	2.24%	0.00%	0.00%	0.00%	0.00%	0.00%	0.00%	14.96%	4.41%	0.00%	0.00%	100.00%
Tai Wo Hau Road	RD_107_108	DD	50	40.0	Y	0100-0200	120	17.32%	65.34%	0.00%	5.48%	2.73%	1.79%	0.00%	0.00%	0.00%	0.00%	0.00%	0.00%	0.00%	0.00%	3.71%	3.64%	0.00%	0.00%	100.00%
Tai Wo Hau Road	RD_107_108	DD	50	40.0	Y	0200-0300	100	13.50%	73.00%	0.00%	5.16%	2.10%	0.00%	0.00%	0.00%	0.00%	0.00%	2.10%	0.00%	0.00%	0.00%	0.00%	4.14%	0.00%	0.00%	100.00%
Tai Wo Hau Road	RD_107_108	DD	50	40.0	Y	0300-0400	80	14.08%	69.28%	0.00%	7.69%	3.86%	2.55%	0.00%	0.00%	0.00%	0.00%	0.00%	0.00%	0.00%	0.00%	0.00%	2.55%	0.00%	0.00%	100.00%
Tai Wo Hau Road	RD_107_108	DD	50	40.0	Y	0400-0500	100	8.56%	69.34%	0.00%	11.04%	3.62%	2.48%	0.00%	0.00%	0.00%	0.00%	2.48%	0.00%	0.00%	0.00%	0.00%	2.48%	0.00%	0.00%	100.00%
Tai Wo Hau Road	RD_107_108	DD	50	40.0	Y	0500-0600	120	7.18%	57.99%	0.00%	9.85%	4.42%	1.79%	0.00%	0.00%	0.00%	0.00%	0.88%	0.00%	0.00%	0.00%	16.10%	1.79%	0.00%	0.00%	100.00%
Tai Wo Hau Road	RD_107_108	DD	50	38.9	Y	0600-0700	340	6.76%	24.06%	0.00%	5.51%	2.16%	0.65%	0.00%	32.61%	0.32%	7.31%	1.51%	0.33%	0.93%	0.32%	15.05%	2.16%	0.33%	0.00%	100.00%
Tai Wo Hau Road	RD_107_108	DD	50	37.0	Y	0700-0800	550	16.81%	22.39%	0.00%	8.75%	2.42%	0.96%	0.19%	24.06%	0.58%	5.95%	0.94%	0.00%	0.00%	0.21%	12.31%	4.25%	0.19%	0.00%	100.00%
Tai Wo Hau Road	RD_107_108	DD	50	36.9	Y	0800-0900	560	16.86%	26.70%	0.00%	11.35%	2.94%	1.49%	0.37%	14.65%	1.13%	8.09%	0.53%	0.00%	0.00%	0.16%	11.71%	3.85%	0.19%	0.00%	100.00%
Tai Wo Hau Road	RD_107_108	DD	50	36.5	Y	0900-1000	610	18.47%	27.45%	0.00%	16.80%	4.01%	2.20%	0.32%	12.95%	0.16%	2.85%	0.83%	0.00%	0.00%	0.16%	10.12%	3.49%	0.18%	0.00%	100.00%
Tai Wo Hau Road	RD_107_108	DD	50	37.0	Y	1000-1100	550	19.00%	23.60%	0.00%	16.63%	5.44%	3.55%	0.71%	14.06%	0.16%	3.54%	0.91%	0.18%	0.53%	0.16%	8.39%	2.61%	0.53%	0.00%	100.00%
Tai Wo Hau Road	RD_107_108	DD	50	37.6	Y	1100-1200	480	18.04%	18.35%	0.00%	18.84%	6.36%	2.98%	0.86%	13.43%	0.45%	4.70%	1.51%	0.00%	0.23%	0.66%	9.99%	3.18%	0.45%	0.00%	100.00%
Tai Wo Hau Road	RD_107_108	DD	50	37.8	Y	1200-1300	460	17.49%	19.41%	0.00%	17.58%	5.21%	3.62%	0.67%	15.29%	0.22%	4.28%	0.89%	0.23%	0.67%	0.66%	9.50%	3.83%	0.45%	0.00%	100.00%
Tai Wo Hau Road	RD_107_108	DD	50	38.4	Y	1300-1400	400	20.12%	20.99%	0.00%	18.18%	5.55%	2.80%	0.77%	10.33%	0.00%	3.29%	0.77%	0.00%	0.27%	0.77%	11.36%	4.29%	0.55%	0.00%	100.00%
Tai Wo Hau Road	RD_107_108	DD	50	37.8	Y	1400-1500	460	21.26%	20.39%	0.00%	19.12%	6.39%	2.18%	0.23%	12.12%	0.66%	1.34%	1.77%	0.23%	0.67%	0.66%	8.80%	3.73%	0.45%	0.00%	100.00%
Tai Wo Hau Road	RD_107_108	DD	50	38.2	Y	1500-1600	420	19.79%	22.53%	0.00%	17.82%	5.29%	2.43%	0.23%	10.38%	0.72%	5.25%	1.93%	0.23%	0.72%	0.45%	9.66%	2.37%	0.23%	0.00%	100.00%
Tai Wo Hau Road	RD_107_108	DD	50	36.5	Y	1600-1700	610	16.96%	19.61%	0.00%	13.01%	5.06%	3.89%	0.34%	12.04%	0.69%	10.48%	3.37%	0.35%	0.83%	0.34%	9.66%	2.69%	0.69%	0.00%	100.00%
Tai Wo Hau Road	RD_107_108	DD	50	36.5	Y	1700-1800	610	23.76%	18.82%	0.00%	12.90%	4.66%	2.68%	0.34%	12.22%	0.34%	3.34%	2.86%	0.18%	0.65%	0.34%	12.09%	4.47%	0.34%	0.00%	100.00%
Tai Wo Hau Road	RD_107_108	DD	50	36.5	Y	1800-1900	610	25.74%	18.78%	0.00%	10.27%	2.77%	1.17%	0.34%	16.54%	0.00%	1.84%	2.46%	0.35%	0.83%	0.34%	12.94%	5.28%	0.34%	0.00%	100.00%
Tai Wo Hau Road	RD_107_108	DD	50	38.0	Y	1900-2000	440	23.19%	24.61%	0.00%	8.64%	1.61%	0.45%	0.00%	15.65%	0.00%	0.95%	1.61%	0.00%	0.67%	0.45%	14.95%	7.25%	0.00%	0.00%	100.00%
Tai Wo Hau Road	RD_107_108	DD	50	38.7	Y	2000-2100	360	20.12%	30.38%	0.00%	5.91%	2.01%	0.54%	0.00%	14.44%	0.00%	0.82%	2.01%	0.27%	0.86%	0.54%	14.16%	7.93%	0.00%	0.00%	100.00%
Tai Wo Hau Road	RD_107_108	DD	50	39.1	Y	2100-2200	320	18.31%	31.08%	0.00%	5.46%	1.57%	0.64%	0.31%	16.34%	0.00%	0.00%	2.90%	0.00%	0.31%	0.64%	14.74%	7.71%	0.00%	0.00%	100.00%
Tai Wo Hau Road	RD_107_108	DD	50	39.3	Y	2200-2300	300	18.92%	36.52%	0.00%	5.40%	1.03%	0.69%	0.00%	15.21%	0.00%	0.00%	1.33%	0.00%	0.35%	0.34%	14.82%	5.40%	0.00%	0.00%	100.00%
Tai Wo Hau Road	RD_107_108	DD	50	39.8	Y	2300-0000	240	16.52%	37.94%	0.00%	5.25%	0.89%	0.89%	0.00%	14.43%	0.00%	0.89%	0.00%	0.00%	0.00%	0.43%	17.54%	5.23%	0.00%	0.00%	100.00%
Hing Fong Road	RD_109_110	LD	50	28.8	Y	0000-0100	130	28.83%	53.48%	0.00%	7.19%	2.39%	1.58%	0.00%	0.00%	0.00%	0.00%	0.00%	0.00%	0.00%	0.00%	1.66%	4.85%	0.00%	0.00%	100.00%
Hing Fong Road	RD_109_110	LD	50	29.8	Y	0100-0200	90	24.11%	60.19%	0.00%	8.41%	3.63%	1.24%	0.00%	0.00%	0.00%	0.00%	0.00%	0.00%	0.00%	0.00%	0.00%	2.41%	0.00%	0.00%	100.00%
Hing Fong Road	RD_109_110	LD	50	29.8	Y	0200-0300	90	20.00%	62.41%	0.00%	7.54%	2.51%	1.29%	0.00%	0.00%	0.00%	0.00%	2.51%	0.00%	0.00%	0.00%	0.00%	3.73%	0.00%	0.00%	100.00%
Hing Fong Road	RD_109_110	LD	50	30.0	Y	0300-0400	70	21.56%	58.61%	0.00%	9.16%	6.16%	1.46%	0.00%	0.00%	0.00%	0.00%	0.00%	0.00%	0.00%	0.00%	0.00%	3.06%	0.00%	0.00%	100.00%
Hing Fong Road	RD_109_110	LD	50	30.0	Y	0400-0500	80	13.20%	58.55%	0.00%	14.80%	5.95%	1.60%	0.00%	0.00%	0.00%	0.00%	2.95%	0.00%	0.00%	0.00%	0.00%	2.95%	0.00%	0.00%	100.00%
Hing Fong Road	RD_109_110	LD	50	29.5	Y	0500-0600	100	11.40%	52.55%	0.00%	14.90%	5.70%	3.55%	0.00%	0.00%	0.00%	0.00%	2.30%	0.00%	0.00%	0.00%	7.30%	2.30%	0.00%	0.00%	100.00%
Hing Fong Road	RD_109_110	LD	50	26.8	Y	0600-0700	210	11.57%	27.14%	0.00%	9.14%	3.83%	1.46%	0.00%	30.10%	0.00%	3.37%	1.91%	0.00%	0.47%	0.00%	8.10%	2.90%	0.00%	0.00%	100.00%
Hing Fong Road	RD_109_110	LD	50	22.3	Y	0700-0800	390	25.58%	21.65%	0.00%	12.66%	4.87%	2.08%	0.25%	18.21%	0.00%	0.00%	4.11%	0.00%	0.00%	0.00%	6.48%	4.11%	0.00%	0.00%	100.00%
Hing Fong Road	RD_109_110	LD	50	22.0	Y	0800-0900	400	25.97%	25.51%	0.00%	16.33%	5.81%	3.03%	0.26%	11.09%	0.00%	0.00%	2.52%	0.00%	0.00%	0.00%	5.99%	3.50%	0.00%	0.00%	100.00%
Hing Fong Road	RD_109_110	LD	50	19.5	Y	0900-1000	500	24.87%	23.13%	0.00%	21.41%	7.28%	4.04%	0.22%	8.62%	0.00%	0.00%	2.86%	0.00%	0.00%	0.00%	4.71%	2.86%	0.00%	0.00%	100.00%
Hing Fong Road	RD_109_110	LD	50	20.8	Y	1000-1100	450	25.50%	20.33%	0.00%	22.19%	7.63%	5.07%	0.47%	9.97%	0.00%	1.41%	1.39%	0.00%	0.23%	0.00%	3.45%	2.34%	0.00%	0.00%	100.00%
Hing Fong Road	RD_109_110	LD	50	22.3	Y	1100-1200	390	24.68%	16.28%	0.00%	25.20%	8.90%	4.17%	0.51%	9.82%	0.28%	1.55%	1.59%	0.00%	0.00%	0.00%	4.11%	2.91%	0.00%	0.00%	100.00%
Hing Fong Road	RD_109_110	LD	50	23.0	Y	1200-1300	360	24.55%	17.18%	0.00%	23.39%	7.59%	5.06%	0.28%	11.19%	0.00%	1.71%	1.15%	0.00%	0.28%	0.00%	3.97%	3.65%	0.00%	0.00%	100.00%
Hing Fong Road	RD_109_110	LD	50	23.8	Y	1300-1400	330	27.75%	18.26%	0.00%	24.21%	7.75%	3.74%	0.63%	7.37%	0.00%	0.94%	0.60%	0.00%	0.00%	0.00%	4.70%	4.05%	0.00%	0.00%	100.00%
Hing Fong Road	RD_109_110	LD	50	22.3	Y	1400-1500	390	27.98%	17.32%	0.00%	24.65%	8.68%	2.88%	0.28%	8.46%	0.28%	0.28%	2.09%	0.00%	0.28%	0.00%	3.65%	3.18%	0.00%	0.00%	100.00%
Hing Fong Road	RD_109_110	LD	50	23.5	Y	1500-1600	340	27.22%	19.93%	0.00%	23.51%	7.39%	3.25%	0.28%	7.44%	0.28%	1.76%	2.39%	0.00%	0.28%	0.00%	4.14%	2.11%	0.00%	0.00%	100.00%
Hing Fong Road	RD_109_110	LD	50	20.5	Y	1600-1700	460	24.77%	18.89%	0.00%	19.18%	5.84%	4.53%	0.21%	9.92%	0.47%	6.76%	2.27%	0.00%	0.21%	0.00%	4.07%	2.90%	0.00%	0.00%	100.00%
Hing Fong Road	RD_109_110	LD	50	20.0	Y	1700-1800	480	33.30%	17.40%	0.00%	18.15%	5.10%	2.95%	0.20%	9.65%	0.20%	2.10%	1.70%	0.00%	0.20%	0.00%	4.60%	4.45%	0.00%	0.00%	100.00%

Road Name	Road ID	Road Type	Speed Limit (km/hr)	Average Speed (km/hr)	Start Emission Estimated by Broad Brush Approach (Y/N)	Hour	Total Vehicles (Veh/hr)	01 - Private Cars PC	02 - Taxi TAXI	03 - Light Goods Vehicles<=2.5t LGV3	04 - Light Goods Vehicles 2.5-3.5t LGV4	05 - Light Goods Vehicles>3.5t LGV6	06 - Medium Goods Vehicles<=15t HGV7	07 - Medium Goods Vehicles15-24t HGV8	08 - Public Light Buses PLB	09 - Private Light Bus <=3.5t PV4	10 - Private Light Bus >3.5t PV5	11 - Non-franchised Bus<=6.4t NFB6	12 - Non-franchised Bus 6.4-15t NFB7	13 - Non-franchised Bus 15-24t NFB8	14 - Franchised Bus Single Deck FBSD	15 - Franchised Bus Double Deck FBDD	16 - Motorcycles MC	17 - Heavy Goods Vehicles>24t HGV9	18 - Non-franchised Bus >24t NFB9	Total
Hing Fong Road	RD_109_110	LD	50	20.0	Y	1800-1900	480	36.45%	17.80%	0.00%	14.60%	2.95%	1.30%	0.20%	13.05%	0.00%	1.25%	1.75%	0.00%	0.20%	0.00%	5.15%	5.30%	0.00%	0.00%	100.00%
Hing Fong Road	RD_109_110	LD	50	23.5	Y	1900-2000	340	32.99%	22.46%	0.00%	12.18%	2.44%	0.93%	0.00%	12.08%	0.00%	0.33%	2.44%	0.00%	0.33%	0.00%	6.82%	6.99%	0.00%	0.00%	100.00%
Hing Fong Road	RD_109_110	LD	50	25.0	Y	2000-2100	280	29.71%	28.93%	0.00%	8.73%	3.03%	1.12%	0.00%	11.38%	0.00%	0.37%	2.29%	0.00%	0.37%	0.00%	6.45%	7.61%	0.00%	0.00%	100.00%
Hing Fong Road	RD_109_110	LD	50	26.0	Y	2100-2200	240	27.63%	29.83%	0.00%	8.32%	2.17%	1.30%	0.00%	13.06%	0.00%	0.00%	3.52%	0.00%	0.00%	0.00%	6.69%	7.48%	0.00%	0.00%	100.00%
Hing Fong Road	RD_109_110	LD	50	26.5	Y	2200-2300	220	28.33%	34.73%	0.00%	7.78%	1.84%	1.35%	0.00%	11.87%	0.00%	0.00%	1.84%	0.00%	0.00%	0.00%	6.82%	5.45%	0.00%	0.00%	100.00%
Hing Fong Road	RD_109_110	LD	50	27.8	Y	2300-0000	170	26.43%	38.93%	0.00%	8.24%	1.24%	1.90%	0.00%	12.27%	0.00%	0.00%	0.00%	0.00%	0.00%	0.00%	5.98%	5.02%	0.00%	0.00%	100.00%
Hing Fong Road	RD_109a	LD	50	28.5	Y	0000-0100	70	28.60%	55.70%	0.00%	7.10%	2.90%	1.40%	0.00%	0.00%	0.00%	0.00%	0.00%	0.00%	0.00%	0.00%	0.00%	4.30%	0.00%	0.00%	100.00%
Hing Fong Road	RD_109a	LD	50	29.5	Y	0100-0200	50	23.40%	61.70%	0.00%	8.50%	4.30%	0.00%	0.00%	0.00%	0.00%	0.00%	0.00%	0.00%	0.00%	0.00%	0.00%	2.10%	0.00%	0.00%	100.00%
Hing Fong Road	RD_109a	LD	50	29.5	Y	0200-0300	50	20.00%	64.50%	0.00%	6.70%	2.20%	0.00%	0.00%	0.00%	0.00%	0.00%	2.20%	0.00%	0.00%	0.00%	0.00%	4.40%	0.00%	0.00%	100.00%
Hing Fong Road	RD_109a	LD	50	30.0	Y	0300-0400	40	22.20%	61.10%	0.00%	8.30%	5.60%	0.00%	0.00%	0.00%	0.00%	0.00%	0.00%	0.00%	0.00%	0.00%	0.00%	2.80%	0.00%	0.00%	100.00%
Hing Fong Road	RD_109a	LD	50	30.0	Y	0400-0500	40	13.50%	62.20%	0.00%	13.50%	5.40%	0.00%	0.00%	0.00%	0.00%	0.00%	2.70%	0.00%	0.00%	0.00%	0.00%	2.70%	0.00%	0.00%	100.00%
Hing Fong Road	RD_109a	LD	50	29.5	Y	0500-0600	50	13.00%	58.70%	0.00%	15.20%	6.50%	2.20%	0.00%	0.00%	0.00%	0.00%	2.20%	0.00%	0.00%	0.00%	0.00%	2.20%	0.00%	0.00%	100.00%
Hing Fong Road	RD_109a	LD	50	26.0	Y	0600-0700	120	11.10%	27.40%	0.00%	8.50%	3.40%	0.90%	0.00%	42.70%	0.00%	1.70%	1.70%	0.00%	0.00%	0.00%	0.00%	2.60%	0.00%	0.00%	100.00%
Hing Fong Road	RD_109a	LD	50	20.5	Y	0700-0800	230	25.70%	23.50%	0.00%	10.90%	4.30%	1.30%	0.00%	26.50%	0.00%	0.00%	3.90%	0.00%	0.00%	0.00%	0.00%	3.90%	0.00%	0.00%	100.00%
Hing Fong Road	RD_109a	LD	50	20.5	Y	0800-0900	230	26.90%	28.70%	0.00%	14.50%	5.30%	1.80%	0.00%	16.70%	0.00%	0.00%	2.60%	0.00%	0.00%	0.00%	0.00%	3.50%	0.00%	0.00%	100.00%
Hing Fong Road	RD_109a	LD	50	18.0	Y	0900-1000	280	26.10%	26.30%	0.00%	19.30%	6.80%	2.50%	0.00%	13.20%	0.00%	0.00%	2.90%	0.00%	0.00%	0.00%	0.00%	2.90%	0.00%	0.00%	100.00%
Hing Fong Road	RD_109a	LD	50	20.0	Y	1000-1100	240	26.20%	22.10%	0.00%	22.10%	7.40%	2.60%	0.00%	15.20%	0.00%	0.90%	1.30%	0.00%	0.00%	0.00%	0.00%	2.20%	0.00%	0.00%	100.00%
Hing Fong Road	RD_109a	LD	50	21.5	Y	1100-1200	210	25.70%	17.80%	0.00%	25.20%	8.90%	2.00%	0.00%	14.90%	0.00%	1.00%	1.50%	0.00%	0.00%	0.00%	0.00%	3.00%	0.00%	0.00%	100.00%
Hing Fong Road	RD_109a	LD	50	22.5	Y	1200-1300	190	25.40%	18.50%	0.00%	23.30%	7.40%	2.60%	0.00%	16.90%	0.00%	1.10%	1.10%	0.00%	0.00%	0.00%	0.00%	3.70%	0.00%	0.00%	100.00%
Hing Fong Road	RD_109a	LD	50	23.5	Y	1300-1400	170	29.20%	20.20%	0.00%	24.40%	7.70%	1.80%	0.00%	11.30%	0.00%	0.60%	0.60%	0.00%	0.00%	0.00%	0.00%	4.20%	0.00%	0.00%	100.00%
Hing Fong Road	RD_109a	LD	50	21.5	Y	1400-1500	210	29.00%	18.70%	0.00%	24.60%	8.40%	1.50%	0.00%	12.80%	0.00%	0.00%	2.00%	0.00%	0.00%	0.00%	0.00%	3.00%	0.00%	0.00%	100.00%
Hing Fong Road	RD_109a	LD	50	23.0	Y	1500-1600	180	28.30%	22.00%	0.00%	23.70%	7.30%	1.70%	0.00%	11.30%	0.00%	1.10%	2.30%	0.00%	0.00%	0.00%	0.00%	2.30%	0.00%	0.00%	100.00%
Hing Fong Road	RD_109a	LD	50	21.0	Y	1600-1700	220	26.80%	19.20%	0.00%	22.10%	6.10%	1.40%	0.00%	15.50%	0.00%	4.20%	1.90%	0.00%	0.00%	0.00%	0.00%	2.80%	0.00%	0.00%	100.00%
Hing Fong Road	RD_109a	LD	50	20.0	Y	1700-1800	240	34.80%	17.20%	0.00%	20.30%	5.20%	0.90%	0.00%	14.70%	0.00%	1.30%	1.30%	0.00%	0.00%	0.00%	0.00%	4.30%	0.00%	0.00%	100.00%
Hing Fong Road	RD_109a	LD	50	20.0	Y	1800-1900	240	37.10%	17.10%	0.00%	15.80%	2.90%	0.40%	0.00%	19.60%	0.00%	0.80%	1.30%	0.00%	0.00%	0.00%	0.00%	5.00%	0.00%	0.00%	100.00%
Hing Fong Road	RD_109a	LD	50	23.0	Y	1900-2000	180	33.70%	24.30%	0.00%	11.90%	2.30%	0.60%	0.00%	18.10%	0.00%	0.00%	2.30%	0.00%	0.00%	0.00%	0.00%	6.80%	0.00%	0.00%	100.00%
Hing Fong Road	RD_109a	LD	50	24.5	Y	2000-2100	150	30.50%	31.30%	0.00%	8.50%	2.80%	0.70%	0.00%	17.00%	0.00%	0.00%	2.10%	0.00%	0.00%	0.00%	0.00%	7.10%	0.00%	0.00%	100.00%
Hing Fong Road	RD_109a	LD	50	25.5	Y	2100-2200	130	28.00%	31.20%	0.00%	8.00%	2.40%	0.80%	0.00%	19.20%	0.00%	0.00%	3.20%	0.00%	0.00%	0.00%	0.00%	7.20%	0.00%	0.00%	100.00%
Hing Fong Road	RD_109a	LD	50	26.0	Y	2200-2300	120	28.60%	37.00%	0.00%	7.60%	1.70%	0.80%	0.00%	17.60%	0.00%	0.00%	1.70%	0.00%	0.00%	0.00%	0.00%	5.00%	0.00%	0.00%	100.00%
Hing Fong Road	RD_109a	LD	50	27.5	Y	2300-0000	90	26.10%	41.00%	0.00%	8.00%	1.10%	1.10%	0.00%	18.20%	0.00%	0.00%	0.00%	0.00%	0.00%	0.00%	0.00%	4.50%	0.00%	0.00%	100.00%
Bus-only ramp to Kwai Hing Bus Terminus	RD_109b	LD	50	30.0	Y	0000-0100	20	0.00%	0.00%	0.00%	0.00%	0.00%	0.00%	0.00%	0.00%	0.00%	0.00%	0.00%	0.00%	0.00%	0.00%	100.00%	0.00%	0.00%	0.00%	100.00%
Bus-only ramp to Kwai Hing Bus Terminus	RD_109b	LD	50	30.0	Y	0100-0200	10	0.00%	0.00%	0.00%	0.00%	0.00%	0.00%	0.00%	0.00%	0.00%	0.00%	0.00%	0.00%	0.00%	0.00%	100.00%	0.00%	0.00%	0.00%	100.00%
Bus-only ramp to Kwai Hing Bus Terminus	RD_109b	LD	50	30.0	Y	0200-0300	10	0.00%	0.00%	0.00%	0.00%	0.00%	0.00%	0.00%	0.00%	0.00%	0.00%	0.00%	0.00%	0.00%	0.00%	100.00%	0.00%	0.00%	0.00%	100.00%
Bus-only ramp to Kwai Hing Bus Terminus	RD_109b	LD	50	30.0	Y	0300-0400	0	0.00%	0.00%	0.00%	0.00%	0.00%	0.00%	0.00%	0.00%	0.00%	0.00%	0.00%	0.00%	0.00%	0.00%	0.00%	0.00%	0.00%	0.00%	0.00%
Bus-only ramp to Kwai Hing Bus Terminus	RD_109b	LD	50	30.0	Y	0400-0500	10	0.00%	0.00%	0.00%	0.00%	0.00%	0.00%	0.00%	0.00%	0.00%	0.00%	0.00%	0.00%	0.00%	0.00%	100.00%	0.00%	0.00%	0.00%	100.00%
Bus-only ramp to Kwai Hing Bus Terminus	RD_109b	LD	50	30.0	Y	0500-0600	20	0.00%	0.00%	0.00%	0.00%	0.00%	0.00%	0.00%	0.00%	0.00%	0.00%	0.00%	0.00%	0.00%	0.00%	100.00%	0.00%	0.00%	0.00%	100.00%
Bus-only ramp to Kwai Hing Bus Terminus	RD_109b	LD	50	30.0	Y	0600-0700	40	0.00%	0.00%	0.00%	0.00%	0.00%	0.00%	0.00%	0.00%	0.00%	0.00%	0.00%	0.00%	0.00%	2.90%	97.10%	0.00%	0.00%	0.00%	100.00%
Bus-only ramp to Kwai Hing Bus Terminus	RD_109b	LD	50	29.0	Y	0700-0800	60	0.00%	0.00%	0.00%	0.00%	0.00%	0.00%	0.00%	0.00%	0.00%	0.00%	0.00%	0.00%	0.00%	2.00%	98.00%	0.00%	0.00%	0.00%	100.00%
Bus-only ramp to Kwai Hing Bus Terminus	RD_109b	LD	50	29.5	Y	0800-0900	50	0.00%	0.00%	0.00%	0.00%	0.00%	0.00%	0.00%	0.00%	0.00%	0.00%	0.00%	0.00%	0.00%	2.00%	98.00%	0.00%	0.00%	0.00%	100.00%
Bus-only ramp to Kwai Hing Bus Terminus	RD_109b	LD	50	29.5	Y	0900-1000	50	0.00%	0.00%	0.00%	0.00%	0.00%	0.00%	0.00%	0.00%	0.00%	0.00%	0.00%	0.00%	0.00%	2.10%	97.90%	0.00%	0.00%	0.00%	100.00%
Bus-only ramp to Kwai Hing Bus Terminus	RD_109b	LD	50	30.0	Y	1000-1100	40	0.00%	0.00%	0.00%	0.00%	0.00%	0.00%	0.00%	0.00%	0.00%	0.00%	0.00%	0.00%	0.00%	3.00%	97.00%	0.00%	0.00%	0.00%	100.00%
Bus-only ramp to Kwai Hing Bus Terminus	RD_109b	LD	50	30.0	Y	1100-1200	40	0.00%	0.00%	0.00%	0.00%	0.00%	0.00%	0.00%	0.00%	0.00%	0.00%	0.00%	0.00%	0.00%	5.70%	94.30%	0.00%	0.00%	0.00%	100.00%
Bus-only ramp to Kwai Hing Bus Terminus	RD_109b	LD	50	30.0	Y	1200-1300	40	0.00%	0.00%	0.00%	0.00%	0.00%	0.00%	0.00%	0.00%	0.00%	0.00%	0.00%	0.00%	0.00%	6.30%	93.70%	0.00%	0.00%	0.00%	100.00%
Bus-only ramp to Kwai Hing Bus Terminus	RD_109b	LD	50	30.0	Y	1300-1400	40	0.00%	0.00%	0.00%	0.00%	0.00%	0.00%	0.00%	0.00%	0.00%	0.00%	0.00%	0.00%	0.00%	5.90%	94.10%	0.00%	0.00%	0.00%	100.00%
Bus-only ramp to Kwai Hing Bus Terminus	RD_109b	LD	50	30.0	Y	1400-1500	40	0.00%	0.00%	0.00%	0.00%	0.00%	0.00%	0.00%	0.00%	0.00%	0.00%	0.00%	0.00%	0.00%	6.50%	93.50%	0.00%	0.00%	0.00%	100.00%
Bus-only ramp to Kwai Hing Bus Terminus	RD_109b	LD	50	30.0	Y	1500-1600	30	0.00%	0.00%	0.00%	0.00%	0.00%	0.00%	0.00%	0.00%	0.00%	0.00%	0.00%	0.00%	0.00%	6.70%	93.30%	0.00%	0.00%	0.00%	100.00%
Bus-only ramp to Kwai Hing Bus Terminus	RD_109b	LD	50	30.0	Y	1600-1700	40	0.00%	0.00%	0.00%	0.00%	0.00%	0.00%	0.00%	0.00%	0.00%	0.00%	0.00%	0.00%	0.00%	5.00%	95.00%	0.00%	0.00%	0.00%	100.00%
Bus-only ramp to Kwai Hing Bus Terminus	RD_109b	LD	50	29.5	Y	1700-1800	50	0.00%	0.00%	0.00%	0.00%	0.00%	0.00%	0.00%	0.00%	0.00%	0.00%	0.00%	0.00%	0.00%	4.00%	96.00%	0.00%	0.00%	0.00%	100.00%
Bus-only ramp to Kwai Hing Bus Terminus	RD_109b	LD	50	29.0	Y	1800-1900	60	0.00%	0.00%	0.00%	0.00%	0.00%	0.00%	0.00%	0.00%	0.00%	0.00%	0.00%	0.00%	0.00%	1.90%	98.10%	0.00%	0.00%	0.00%	100.00%
Bus-only ramp to Kwai Hing Bus Terminus	RD_109b	LD	50	29.5	Y	1900-2000	50	0.00%	0.00%	0.00%	0.00%	0.00%	0.00%	0.00%	0.00%	0.00%	0.00%	0.00%	0.00%	0.00%	2.20%	97.80%	0.00%	0.00%	0.00%	100.00%
Bus-only ramp to Kwai Hing Bus Terminus	RD_109b	LD	50	30.0	Y	2000-2100	40	0.00%	0.00%	0.00%	0.00%	0.00%	0.00%	0.00%	0.00%	0.00%	0.00%	0.00%	0.00%	0.00%	2.80%	97.20%	0.00%	0.00%	0.00%	100.00%
Bus-only ramp to Kwai Hing Bus Terminus	RD_109b	LD	50	30.0	Y	2100-2200	40	0.00%	0.00%	0.00%	0.00%	0.00%	0.00%	0.00%	0.00%	0.00%	0.00%	0.00%	0.00%	0.00%	3.00%	97.00%	0.00%	0.00%	0.00%	100.00%
Bus-only ramp to Kwai Hing Bus Terminus	RD_109b	LD	50	30.0	Y	2200-2300	40	0.00%	0.00%	0.00%	0.00%	0.00%	0.00%	0.00%	0.00%	0.00%	0.00%	0.00%	0.00%	0.00%	3.10%	96.90%	0.00%	0.00%	0.00%	100.00%
Bus-only ramp to Kwai Hing Bus Terminus	RD_109b	LD	50	30.0	Y	2300-0000	30	0.00%	0.00%	0.00%	0.00%	0.00%	0.00%	0.00%	0.00%	0.00%	0.00%	0.00%	0.00%	0.00%	3.30%	96.70%	0.00%	0.00%	0.00%	100.00%
Bus-only ingress to Kwai Hing Bus Terminus	RD_109c	LD	50	30.0	Y	0000-0100	20	0.00%	0.00%	0.00%	0.00%	0.00%	0.00%	0.00%	0.00%	0.00%	0.00%	0.00%	0.00%	0.00%	0.00%	100.00%	0.00%	0.00%	0.00%	100.00%
Bus-only ingress to Kwai Hing Bus Terminus	RD_109c	LD	50	30.0	Y	0100-0200	10	0.00%	0.00%	0.00%	0.00%	0.00%	0.00%	0.00%	0.00%	0.00%	0.00%	0.00%	0.00%	0.00%	0.00%	100.00%	0.00%	0.00%	0.00%	100.00%
Bus-only ingress to Kwai Hing Bus Terminus	RD_109c	LD	50	30.0	Y	0200-0300	10	0.00%	0.00%	0.00%	0.00%	0.00%	0.00%	0.00%	0.00%	0.00%	0.00%	0.00%	0.00%	0.00%	0.00%	100.00%	0.00%	0.00%	0.00%	100.00%
Bus-only ingress to Kwai Hing Bus Terminus	RD_109c	LD	50	30.0	Y	0300-0400	0	0.00%	0.00%	0.00%	0.00%	0.00%	0.00%	0.00%	0.00%	0.00%	0.00%	0.00%	0.00%	0.00%	0.00%	0.00%	0.00%	0.00%	0.00%	0.00%
Bus-only ingress to Kwai Hing Bus Terminus	RD_109c	LD	50	30.0	Y	0400-0500	10	0.00%	0.00%	0.00%	0.00%	0.00%	0.00%	0.00%	0.00%	0.00%	0.00%	0.00%	0.00%	0.00%	0.00%	100.00%	0.00%	0.00%	0.00%	100.00%
Bus-only ingress to Kwai Hing Bus Terminus	RD_109c	LD	50	30.0	Y	0500-0600	20	0.00%	0.00%	0.00%	0.00%	0.00%	0.00%	0.00%	0.00%	0.00%	0.00%	0.00%	0.00%	0.00%	0.00%	100.00%	0.00%	0.00%	0.00%	100.00%
Bus-only ingress to Kwai Hing Bus Terminus	RD_109c	LD	50	30.0	Y	0600-0700	40	0.00%	0.00%	0.00%	0.00%	0.00%	0.00%	0.00%	0.00%	0.00%	0.00%	0.00%	0.00%	0.00%	0.00%	100.00%	0.00%	0.00%	0.00%	100.00%
Bus-only ingress to Kwai Hing Bus Terminus	RD_109c	LD	50	29.5	Y	0700-0800	50	0.00%	0.00%	0.00%	0.00%	0.00%	0.00%	0.00%	0.00%	0.00%	0.00%	0.00%	0.00%	0.00%	0.00%	100.00%	0.00%	0.00%	0.00%	100.00%
Bus-only ingress to Kwai Hing Bus Terminus	RD_109c	LD	50	29.5	Y	0800-0900	50	0.00%	0.00%	0.00%	0.00%	0.00%	0.00%	0.00%	0.00%	0.00%	0.00%	0.00%	0.00%	0.00%	0.00%	100.00%	0.00%	0.00%	0.00%	100.00%
Bus-only ingress to Kwai Hing Bus Terminus	RD_109c	LD	50	29.5	Y	0900-1000	50	0.00%	0.00%	0.00%	0.00%	0.00%	0.00%	0.00%	0.00%	0.00%	0.00%	0.00%	0.00%	0.00%	0.00%	100.00%	0.00%	0.00%	0.00%	100.00%
Bus-only ingress to Kwai Hing Bus Terminus	RD_109c	LD	50	30.0	Y	1000-1100	40	0.00%	0.00%	0.00%	0.00%	0.00%	0.00%	0.00%	0.00%	0.00%	0.00%	0.00%	0.00%	0.00%	0.00%	100.00%	0.00%	0.00%	0.00%	100.00%
Bus-only ingress to Kwai Hing Bus Terminus	RD_109c	LD	50	30.0	Y	1100-1200	40	0.00%	0.00%	0.00%	0.00%	0.00%	0.00%	0.00%	0.00%	0.00%	0.00%	0.00%	0.00%	0.00%	5.70%	94.30%	0.00%	0.00%	0.00%	100.00%
Bus-only ingress to Kwai Hing Bus Terminus	RD_109c	LD	50	30.0	Y	1200-1300	40	0.00%	0.00%	0.00%	0.00%	0.00%	0.00%	0.00%	0.00%	0.00%	0.00%	0.00%	0.00%	0.00%	6.30%	93.70%	0.00%	0.00%	0.00%	100.00%
Bus-only ingress to Kwai Hing Bus Terminus	RD_109c	LD	50	30.0	Y	1300-1400	40	0.00%	0.00%	0.00%	0.00%	0.00%	0.00%	0.00%	0.00%	0.00%	0.00%	0.00%	0.00%	0.00%	5.90%	94.10%	0.00%	0.00%	0.00%	100.00%
Bus-only ingress to Kwai Hing Bus Terminus	RD_109c	LD	50	30.0	Y	1400-1500	40	0.00%	0.00%	0.00%	0.00%	0.00%	0.00%	0.00%	0.00%	0.00%	0.00%	0.00%	0.00%	0.00%	6.50%	93.50%	0.00%	0.00%	0.00%	100.00%
Bus-only ingress to Kwai Hing Bus Terminus	RD_109c	LD	50	30.0	Y	1500-1600	30	0.00%	0.00%	0.00%	0.00%	0.00%	0.00%	0.00%	0.00%	0.00%	0.00%	0.00%	0.00%	0.00%	6.70%	93.30%	0.00%	0.00%	0.00%	100.00%
Bus-only ingress to Kwai Hing Bus Terminus	RD_109c	LD	50	30.0	Y	1600-1700	40	0.00%	0.00%	0.00%	0.00%	0.00%	0.00%	0.00%	0.00%	0.00%	0.00%	0.00%	0.00%	0.00%	5.00%	95.00%	0.00%	0.00%	0.00%	100.00%
Bus-only ingress to Kwai Hing Bus Terminus	RD_109c	LD	50	29.5	Y	1700-1800	50	0.00%	0.00%	0.00%	0.00%	0.00%	0.00%	0.00%	0.00%	0.00%	0.00%	0.00%	0.00%	0.00%	4.00%	96.00%	0.00%	0.00%	0.00%	100.00%
Bus-only ingress to Kwai Hing Bus Terminus	RD_109c	LD	50	29.0	Y	1800-1900	60	0.00%	0.00%	0.00%	0.00%	0.00%	0.00%	0.00%	0.00%	0.00%	0.00%	0.00%	0.00%	0.00%	1.90%	98.10%	0.00%	0.00%	0.00%	100.00%
Bus-only ingress to Kwai Hing Bus Terminus	RD_109c	LD	50	29.5	Y	1900-2000	50	0.00%	0.00%	0.00%	0.00%	0.00%	0.00%	0.00%	0.00%	0.00%	0.00%	0.00%	0.00%	0.00%	2.20%	97.80%	0.00%	0.00%	0.00%	100.00%
Bus-only ingress to Kwai Hing Bus Terminus	RD_109c	LD	50	30.0	Y	2000-2100	40	0.00%	0.00%	0.00%	0.00%	0.00%	0.00%	0.00%	0.00%	0.00%	0.00%	0.00%	0.00%	0.00%	2.80%	97.20%	0.00%	0.00%	0.00%	100.00%
Bus-only ingress to Kwai Hing Bus Terminus	RD_109c	LD	50	30.0	Y	2100-2200	40	0.00%	0.00%	0.00%	0.00%	0.00%	0.00%	0.00%	0.00%	0.00%	0.00%	0.00%	0.00%	0.00%	3.00%	97.00%	0.00%	0.00%	0.00%	100.00%
Bus-only ingress to Kwai Hing Bus Terminus	RD_109c	LD	50	30.0	Y	2200-2300	40	0.00%	0.00%	0.00%	0.00%	0.00%	0.00%	0.00%	0.00%	0.00%	0.00%	0.00%	0.00%	0.00%	3.10%	96.90%	0.00%	0.00%	0.00%	100.00%
Bus-only ingress to Kwai Hing Bus Terminus	RD_109c	LD	50	30.0	Y	2300-0000	30	0.00%	0.00%	0.00%	0.00%	0.00%	0.00%	0.00%	0.00%	0.00%	0.00%	0.00%	0.00%	0.00%	3.30%	96.70%	0.00%	0.00%	0.00%	100.00%
Ingress to Kwai Hing Bus Terminus	RD_109d	LD	50	30.0	Y	0000-0100	60	23.20%	67.80%	0.00%	5.40%	1.80%	0.00%	0.00%	0.00%	0.00%	0.00%	0.00%	0.00%	0.00%	0.00%	0.00%	1.80%	0.00%	0.00%	100.00%
Ingress to Kwai Hing Bus Terminus	RD_109d	LD	50	30.0	Y	0100-0200	40	17.50%	72.50%	0.00%	5.00%	2.50%	0.00%	0.00%	0.00%	0.00%	0.00%	0.00%	0.00%	0.00%	0.00%	0.00%	2.50%	0.00%	0.00%	100.00%
Ingress to Kwai Hing Bus Terminus	RD_109d	LD	50	30.0	Y	0200-0300	40	16.20%	75.70%	0.00%	5.40%	0.00%	0.00%	0.00%	0.00%	0.00%	0.00%	0.00%	0.00%	0.00%	0.00%	0.00%	2.70%	0.00%	0.00%	100.00%
Ingress to Kwai Hing Bus Terminus	RD_109d	LD	50	30.0	Y	0300-0400	30	16.70%	70.00%	0.00%	6.70%	3.30%	0.00%	0.00%	0.00%	0.00%	0.00%	0.00%	0.00%	0.00%	0.00%	0.00%	3.30%	0.00%	0.00%	100.00%
Ingress to Kwai Hing Bus Terminus	RD_109d	LD	50	30.0	Y	0400-0500	40	9.10%	69.80%	0.00%	12.10%	3.00%	0.00%	0.00%	0.00%	0.00%	0.00%	3.00%	0.00%	0.00%	0.00%	0.00%	3.00%	0.00%	0.00%	100.00%
Ingress to Kwai Hing Bus Terminus	RD_109d	LD	50	30.0	Y	0500-0600	40	8.30%	72.20%	0.00%	13.90%	2.80%	0.00%	0.00%	0.00%	0.00%	0.00%	0.00%	0.00%	0.00%	0.00%	0.00%	2.80%	0.00%	0.00%	100.00%
Ingress to Kwai Hing Bus Terminus	RD_109d	LD	50	30.0	Y	0600-0700	80	12.00%	42.70%	0.00%	9.30%	2.70%	0.00%	0.00%	28.00%	0.00%	1.30%	2.70%	0.00%	0.00%	0.00%	0.00%	1.30%	0.00%	0.00%	100.00%
Ingress to Kwai Hing Bus Terminus	RD_109d	LD	50	29.3	Y	0700-0800	160	31.90%	31.10%	0.00%	15.20%	2.60%	0.00%	0.00%	13.90%	0.00%	0.00%	4.00%	0.00%	0.00%	0.00%	0.00%	1.30%	0.00%	0.00%	100.00%
Ingress to Kwai Hing Bus Terminus	RD_109d	LD	50	29.3	Y	0800-0900	160	30.60%	35.60%	0.00%	18.80%	2.50%	0.60%	0.00%	8.10%	0.00%	0.00%	2.50%	0.00%	0.00%	0.00%	0.00%	1.30%	0.00%	0.00%	100.00%
Ingress to Kwai Hing Bus Terminus	RD_109d	LD	50	28.5	Y	0900-1000	210	29.40%	32.20%	0.00%	24.40%	3.50%	0.50%	0.00%	6.50%	0.00%	0.00%	2.50%	0.00%	0.00%	0.00%	0.00%	1.00%	0.00%	0.00%	100.00%
Ingress to Kwai Hing Bus Terminus	RD_109d	LD	50	29.3	Y	1000-1100	160	26.10%	32.50%	0.00%	22.90%	4.60%	2.00%	0.00%	9.20%	0.00%	0.70%	1.30%	0.00%	0.00%	0.00%	0.00%	0.70%	0.00%	0.00%	100.00%
Ingress to Kwai Hing Bus Terminus	RD_109d	LD	50	29.8	Y	1100-1200	130	26.40%	27.00%	0.00%	27.10%	5.40%	1.60%	0.00%	9.30%	0.00%	0.80%	1.60%	0.00%	0.00%	0.00%	0.00%	0.80%	0.00%	0.00%	100.00%
Ingress to Kwai Hing Bus Terminus	RD_109d	LD	50	30.0	Y	1200-1300	120	26.10%	28.70%	0.00%	25.20%	4.20%	2.50%	0.00%	10.90%	0.00%	0.80%	0.80%	0.00%	0.00%	0.00%	0.00%	0.80%	0.00%	0.00%	100.00%
Ingress to Kwai Hing Bus Terminus	RD_109d	LD	50	30.0	Y	1300-1400	120	28.80%	29.80%	0.00%	25.20%	4.50%	1.80%	0.00%	7.20%	0.00%	0.90%	0.90%	0.00%	0.00%	0.00%	0.00%	0.90%	0.00%	0.00%	100.00%
Ingress to Kwai Hing Bus Terminus	RD_109d	LD	50	29.7	Y	1400-1500	140	29.20%	27.80%	0.00%	25.60%	5.30%	1.50%	0.00%	7.50%	0.00%	0.00%	2.30%	0.00%	0.00%	0.00%	0.00%	0.80%	0.00%	0.00%	100.00%
Ingress to Kwai Hing Bus Terminus	RD_109d	LD	50	30.0	Y	1500-1600	120	27.50%	31.60%	0.00%	24.20%	4.20%	1.70%	0.00%	6.70%	0.00%	0.80%	2.50%	0.00%	0.00%	0.00%	0.00%	0.80%	0.00%	0.00%	100.00%
Ingress to Kwai Hing Bus Terminus	RD_109d	LD	50	29.7	Y	1600-1700	140	22.60%	35.30%	0.00%	15.00%	3.80%	4.50%	0.00%	12.00%	0.00%	4.50%	1.50%	0.00%	0.00%	0.00%	0.00%	0.80%	0.00%	0.00%	100.00%
Ingress to Kwai Hing Bus Terminus	RD_109d	LD	50	29.7	Y	1700-1800	140	30.20%	33.20%	0.00%	14.40%	3.60%	2.90%	0.00%	11.50%	0.00%	1.40%	1.40%	0.00%	0.00%	0.00%	0.00%	1.40%	0.00%	0.00%	100.00%
Ingress to Kwai Hing Bus Terminus	RD_109d	LD	50	29.5	Y	1800-1900	150	32.60%	33.50%	0.00%	11.30%	2.10%	1.40%	0.00%	15.60%	0.00%	0.70%	1.40%	0.00%	0.00%	0.00%	0.00%	1.40%	0.00%	0.00%	100.00%
Ingress to Kwai Hing Bus Terminus	RD_109d	LD	50	30.0	Y	1900-2000	120	33.90%	36.60%	0.00%	12.20%	1.70%	0.00%	0.00%	11.30%	0.00%	0.00%	1.70%	0.00%	0.00%	0.00%	0.00%	2.60%	0.00%	0.00%	100.00%
Ingress to Kwai Hing Bus Terminus	RD_109d	LD	50	30.0	Y	2000-2100	100	29.50%	45.30%	0.00%	8.40%	2.10%	0.00%	0.00%	10.50%	0.00%	0.00%	2.10%	0.00%	0.00%	0.00%	0.00%	2.10%	0.00%	0.00%	100.00%
Ingress to Kwai Hing Bus Terminus	RD_109d	LD	50	30.0	Y	2100-2200	90	27.40%	45.20%	0.00%	8.30%	1.20%	0.00%	0.00%	11.90%	0.00%	0.00%	3.60%	0.00%	0.00%	0.00%	0.00%	2.40%	0.00%	0.00%	100.00%
Ingress to Kwai Hing Bus Terminus	RD_109d	LD	50	30.0	Y	2200-2300	90	26.50%	51.90%	0.00%	7.20%	1.20%	0.00%	0.00%	10.80%	0.00%	0.00%	1.20%	0.00%	0.00%	0.00%	0.00%	1.20%	0.00%	0.00%	100.00%
Ingress to Kwai Hing Bus Terminus	RD_109d	LD	50	30.0	Y	2300-0000	70	24.20%	56.40%	0.00%	8.10%	0.00%	0.00%	0.00%	9.70%	0.00%	0.00%	0.00%	0.00%	0.00%	0.00%	0.00%	1.60%	0.00%	0.00%	100.00%
Hing Fong Road	RD_110a	LD	50	30.0	Y	0000-0100	60	29.10%	50.90%	0.00%	7.30%	1.80%	1.80%	0.00%	0.00%	0.00%	0.00%	0.00%	0.00%	0.00%	0.00%	3.60%	5.50%	0.00%	0.00%	100.00%
Hing Fong Road	RD_110a	LD	50	30.0	Y	0100-0200	40	25.00%	58.30%	0.00%	8.30%	2.80%	2.80%	0.00%	0.00%	0.00%	0.00%	0.00%	0.00%	0.00%	0.00%	0.00%	2.80%	0.00%	0.00%	100.00%
Hing Fong Road	RD_110a	LD	50	30.0	Y	0200-0300	40	20.00%	59.80%	0.00%	8.60%	2.90%	2.90%	0.00%	0.00%	0.00%	0.00%	2.90%	0.00%	0.00%	0.00%	0.00%	2.90%	0.00%	0.00%	100.00%
Hing Fong Road	RD_110a	LD	50	30.0	Y	0300-0400	30	20.70%	55.30%	0.00%	10.30%	6.90%	3.40%	0.00%	0.00%	0.00%	0.00%	0.00%	0.00%	0.00%	0.00%	0.00%	3.40%	0.00%	0.00%	100.00%
Hing Fong Road	RD_110a	LD	50	30.0	Y	0400-0500	40	12.90%	54.90%	0.00%	16.10%	6.50%	3.20%	0.00%	0.00%	0.00%	0.00%	3.20%	0.00%	0.00%	0.00%	0.00%	3.20%	0.00%	0.00%	100.00%
Hing Fong Road	RD_110a	LD	50	30.0	Y	0500-0600	50	9.80%	46.40%	0.00%	14.60%	4.90%	4.90%	0.00%	0.00%	0.00%	0.00%	2.40%	0.00%	0.00%	0.00%	14.60%	2.40%	0.00%	0.00%	100.00%
Hing Fong Road	RD_110a	LD	50	29.8	Y	0600-0700	90	12.20%	26.80%	0.00%	10.00%	4.40%	2.20%	0.00%	13.30%	0.00%	5.60%	2.20%	0.00%	1.10%	0.00%	18.90%	3.30%	0.00%	0.00%	100.00%
Hing Fong Road	RD_110a	LD	50	28.0	Y	0700-0800	160	25.40%	19.00%	0.00%	15.20%	5.70%	3.20%	0.60%	6.30%	0.00%	0.00%	4.40%	0.00%	0.00%	0.00%	15.80%	4.40%	0.00%	0.00%	100.00%
Hing Fong Road	RD_110a	LD	50	27.8	Y	0800-0900	170	24.70%	21.20%	0.00%	18.80%	6.50%	4.70%	0.60%	3.50%	0.00%	0.00%	2.40%	0.00%	0.00%	0.00%	14.10%	3.50%	0.00%	0.00%	100.00%
Hing Fong Road	RD_110a	LD	50	26.5	Y	0900-1000	220	23.30%	19.10%	0.00%	24.10%	7.90%	6.00%	0.50%	2.80%	0.00%	0.00%	2.80%	0.00%	0.00%	0.00%	10.70%	2.80%	0.00%	0.00%	100.00%
Hing Fong Road	RD_110a	LD	50	26.8	Y	1000-1100	210	24.70%	18.30%	0.00%	22.30%	7.90%	7.90%	1.00%	4.00%	0.00%	2.00%	1.50%	0.00%	0.50%	0.00%	7.40%	2.50%	0.00%	0.00%	100.00%
Hing Fong Road	RD_110a	LD	50	27.5	Y	1100-1200	180	23.50%	14.50%	0.00%	25.20%	8.90%	6.70%	1.10%	3.90%	0.60%	2.20%	1.70%	0.00%	0.00%	0.00%	8.90%	2.80%	0.00%	0.00%	100.00%
Hing Fong Road	RD_110a	LD	50	27.8	Y	1200-1300	170	23.60%	15.70%	0.00%	23.50%	7.80%	7.80%	0.60%	4.80%	0.00%	2.40%	1.20%	0.00%	0.60%	0.00%	8.40%	3.60%	0.00%	0.00%	100.00%
Hing Fong Road	RD_110a	LD	50	28.0	Y	1300-1400	160	26.20%	16.20%	0.00%	24.00%	7.80%	5.80%	1.30%	3.20%	0.00%	1.30%	0.60%	0.00%	0.00%	0.00%	9.70%	3.90%	0.00%	0.00%	100.00%
Hing Fong Road	RD_110a	LD	50	27.5	Y	1400-1500	180	26.80%	15.70%	0.00%	24.70%	9.00%	4.50%	0.60%	3.40%	0.60%	0.60%	2.20%	0.00%	0.60%	0.00%	7.90%	3.40%	0.00%	0.00%	100.00%
Hing Fong Road	RD_110a	LD	50	28.0	Y	1500-1600	160	26.00%	17.60%	0.00%	23.30%	7.50%	5.00%	0.60%	3.10%	0.60%	2.50%	2.50%	0.00%	0.60%	0.00%	8.80%	1.90%	0.00%	0.00%	100.00%
Hing Fong Road	RD_110a	LD	50	26.0	Y	1600-1700	240	22.90%	18.60%	0.00%	16.50%	5.60%	7.40%	0.40%	4.80%	0.90%	9.10%	2.60%	0.00%	0.40%	0.00%	7.80%	3.00%	0.00%	0.00%	100.00%
Hing Fong Road	RD_110a	LD	50	26.0	Y	1700-1800	240	31.80%	17.60%	0.00%	16.00%	5.00%	5.00%	0.40%	4.60%	0.40%	2.90%	2.10%	0.00%	0.40%	0.00%	9.20%	4.60%	0.00%	0.00%	100.00%
Hing Fong Road	RD_110a	LD	50	26.0	Y	1800-1900	240	35.80%	18.50%	0.00%	13.40%	3.00%	2.20%	0.40%	6.50%	0.00%	1.70%	2.20%	0.00%	0.40%	0.00%	10.30%	5.60%	0.00%	0.00%	100.00%
Hing Fong Road	RD_110a	LD	50	28.0	Y	1900-2000	160	32.20%	20.40%	0.00%	12.50%	2.60%	1.30%	0.00%	5.30%	0.00%	0.70%	2.60%	0.00%	0.70%	0.00%	14.50%	7.20%	0.00%	0.00%	100.00%
Hing Fong Road	RD_110a	LD	50	28.8	Y	2000-2100	130	28.80%	26.20%	0.00%	9.00%	3.30%	1.60%	0.00%	4.90%	0.00%	0.80%	2.50%	0.00%	0.80%	0.00%	13.90%	8.20%	0.00%	0.00%	100.00%
Hing Fong Road	RD_110a	LD	50	29.3	Y	2100-2200	110	27.20%	28.20%	0.00%	8.70%	1.90%	1.90%	0.00%	5.80%	0.00%	0.00%	3.90%	0.00%	0.00%	0.00%	14.60%	7.80%	0.00%	0.00%	100.00%
Hing Fong Road	RD_110a	LD	50	29.5	Y	2200-2300	100	28.00%	32.00%	0.00%	8.00%	2.00%	2.00%	0.00%	5.00%	0.00%	0.00%	2.00%	0.00%	0.00%	0.00%	15.00%	6.00%	0.00%	0.00%	100.00%
Hing Fong Road	RD_110a	LD	50	30.0	Y	2300-0000	80	26.80%	36.60%	0.00%	8.50%	1.40%	2.80%	0.00%	5.60%	0.00%	0.00%	0.00%	0.00%	0.00%	0.00%	12.70%	5.60%	0.00%	0.00%	100.00%
Bus-only ramp to Kwai Hing Bus Terminus	RD_110b	LD	50	30.0	Y	0000-0100	0	0.00%	0.00%	0.00%	0.00%	0.00%	0.00%	0.00%	0.00%	0.00%	0.00%	0.00%	0.00%	0.00%	0.00%	0.00%	0.00%	0.00%	0.00%	0.00%
Bus-only ramp to Kwai Hing Bus Terminus	RD_110b	LD	50	30.0	Y	0100-0200	0	0.00%	0.00%	0.00%	0.00%	0.00%	0.00%	0.00%	0.00%	0.00%	0.00%	0.00%	0.00%	0.00%	0.00%	0.00%	0.00%	0.00%	0.00%	0.00%
Bus-only ramp to Kwai Hing Bus Terminus	RD_110b	LD	50	30.0	Y	0200-0300	0	0.00%	0.00%	0.00%	0.00%	0.00%	0.00%	0.00%	0.00%	0.00%	0.00%	0.00%	0.00%	0.00%	0.00%	0.00%	0.00%	0.00%	0.00%	0.00%
Bus-only ramp to Kwai Hing Bus Terminus	RD_110b	LD	50	30.0	Y	0300-0400	0	0.00%	0.00%	0.00%	0.00%	0.00%	0.00%	0.00%	0.00%	0.00%	0.00%	0.00%	0.00%	0.00%	0.00%	0.00%	0.00%	0.00%	0.00%	0.00%
Bus-only ramp to Kwai Hing Bus Terminus	RD_110b	LD	50	30.0	Y	0400-0500	0	0.00%	0.00%	0.00%	0.00%	0.00%	0.00%	0.00%	0.00%	0.00%	0.00%	0.00%	0.00%	0.00%	0.00%	0.00%	0.00%	0.00%	0.00%	0.00%
Bus-only ramp to Kwai Hing Bus Terminus	RD_110b	LD	50	30.0	Y	0500-0600	0	0.00%	0.00%	0.00%	0.00%	0.00%	0.00%	0.00%	0.00%	0.00%	0.00%	0.00%	0.00%	0.00%	0.00%	0.00%	0.00%	0.00%	0.00%	0.00%
Bus-only ramp to Kwai Hing Bus Terminus	RD_110b	LD	50	30.0	Y	0600-0700	0	0.00%	0.00%	0.00%	0.00%	0.00%	0.00%	0.00%	0.00%	0.00%	0.00%	0.00%	0.00%	0.00%	0.00%	0.00%	0.00%	0.00%	0.00%	0.00%
Bus-only ramp to Kwai Hing Bus Terminus	RD_110b	LD	50	30.0	Y	0700-0800	0	0.00%	0.00%	0.00%	0.00%	0.00%	0.00%	0.00%	0.00%	0.00%	0.00%	0.00%	0.00%	0.00%	0.00%	0.00%	0.00%	0.00%	0.00%	0.00%
Bus-only ramp to Kwai Hing Bus Terminus	RD_110b	LD	50	30.0	Y	0800-0900	0	0.00%	0.00%	0.00%	0.00%	0.00%	0.00%	0.00%	0.00%	0.00%	0.00%	0.00%	0.00%	0.00%	0.00%	0.00%	0.00%	0.00%	0.00%	0.00%
Bus-only ramp to Kwai Hing Bus Terminus	RD_110b	LD	50	30.0	Y	0900-1000	0	0.00%	0.00%	0.00%	0.00%	0.00%	0.00%	0.00%	0.00%	0.00%	0.00%	0.00%	0.00%	0.00%	0.00%	0.00%	0.00%	0.00%	0.00%	0.00%
Bus-only ramp to Kwai Hing Bus Terminus	RD_110b	LD	50	30.0	Y	1000-1100	0	0.00%	0.00%	0.00%	0.00%	0.00%	0.00%	0.00%	0.00%	0.00%	0.00%	0.00%	0.00%	0.00%	0.00%	0.00%	0.00%	0.00%	0.00%	0.00%
Bus-only ramp to Kwai Hing Bus Terminus	RD_110b	LD	50	30.0	Y	1100-1200	0	0.00%	0.00%	0.00%	0.00%	0.00%	0.00%	0.00%	0.00%	0.00%	0.00%	0.00%	0.00%	0.00%	0.00%	0.00%	0.00%	0.00%	0.00%	0.00%
Bus-only ramp to Kwai Hing Bus Terminus	RD_110b	LD	50	30.0	Y	1200-1300	0	0.00%	0.00%	0.00%	0.00%	0.00%	0.00%	0.00%	0.00%	0.00%	0.00%	0.00%	0.00%	0.00%	0.00%	0.00%	0.00%	0.00%	0.00%	0.00%
Bus-only ramp to Kwai Hing Bus Terminus	RD_110b	LD	50	30.0	Y	1300-1400	0	0.00%	0.00%	0.00%	0.00%	0.00%	0.00%	0.00%	0.00%	0.00%	0.00%	0.00%	0.00%	0.00%	0.00%	0.00%	0.00%	0.00%	0.00%	0.00%
Bus-only ramp to Kwai Hing Bus Terminus	RD_110b	LD	50	30.0	Y	1400-1500	0	0.00%	0.00%	0.00%	0.00%	0.00%	0.00%	0.00%	0.00%	0.00%	0.00%	0.00%	0.00%	0.00%	0.00%	0.00%	0.00%	0.00%	0.00%	0.00%
Bus-only ramp to Kwai Hing Bus Terminus	RD_110b	LD	50	30.0	Y	1500-1600	0	0.00%	0.00%	0.00%	0.00%	0.00%	0.00%	0.00%	0.00%	0.00%	0.00%	0.00%	0.00%	0.00%	0.00%	0.00%	0.00%	0.00%	0.00%	0.00%
Bus-only ramp to Kwai Hing Bus Terminus	RD_110b	LD	50	30.0	Y	1600-1700	0	0.00%	0.00%	0.00%	0.00%	0.00%	0.00%	0.00%	0.00%	0.00%	0.00%	0.00%	0.00%	0.00%	0.00%	0.00%	0.00%	0.00%	0.00%	0.00%
Bus-only ramp to Kwai Hing Bus Terminus	RD_110b	LD	50	30.0	Y	1700-1800	0	0.00%	0.00%	0.00%	0.00%	0.00%	0.00%	0.00%	0.00%	0.00%	0.00%	0.00%	0.00%	0.00%	0.00%	0.00%	0.00%	0.00%	0.00%	0.00%
Bus-only ramp to Kwai Hing Bus Terminus	RD_110b	LD	50	30.0	Y	1800-1900	0	0.00%	0.00%	0.00%	0.00%	0.00%	0.00%	0.00%	0.00%	0.00%	0.00%	0.00%	0.00%	0.00%	0.00%	0.00%	0.00%	0.00%	0.00%	0.00%
Bus-only ramp to Kwai Hing Bus Terminus	RD_110b	LD	50	30.0	Y	1900-2000	0	0.00%	0.00%	0.00%	0.00%	0.00%	0.00%	0.00%	0.00%	0.00%	0.00%	0.00%	0.00%	0.00%	0.00%	0.00%	0.00%	0.00%	0.00%	0.00%
Bus-only ramp to Kwai Hing Bus Terminus	RD_110b	LD	50	30.0	Y	2000-2100	0	0.00%	0.00%	0.00%	0.00%	0.00%	0.00%	0.00%	0.00%	0.00%	0.00%	0.00%	0.00%	0.00%	0.00%	0.00%	0.00%	0.00%	0.00%	0.00%
Bus-only ramp to Kwai Hing Bus Terminus	RD_110b	LD	50	30.0	Y	2100-2200	0	0.00%	0.00%	0.00%	0.00%	0.00%	0.00%	0.00%	0.00%	0.00%	0.00%	0.00%	0.00%	0.00%	0.00%	0.00%	0.00%	0.00%	0.00%	0.00%
Bus-only ramp to Kwai Hing Bus Terminus	RD_110b	LD	50	30.0	Y	2200-2300	0	0.00%	0.00%	0.00%	0.00%	0.00%	0.00%	0.00%	0.00%	0.00%	0.00%	0.00%	0.00%	0.00%	0.00%	0.00%	0.00%	0.00%	0.00%	0.00%
Bus-only ramp to Kwai Hing Bus Terminus	RD_110b	LD	50	30.0	Y	2300-0000	0	0.00%	0.00%	0.00%	0.00%	0.00%	0.00%	0.00%	0.00%	0.00%	0.00%	0.00%	0.00%	0.00%	0.00%	0.00%	0.00%	0.00%	0.00%	0.00%
Hing Fong Road	RD_111_112	DD	50	40.0	Y	0000-0100	280	22.75%	50.45%	0.00%	4.75%	1.80%	1.10%	0.00%	1.45%	0.00%	0.00%	0.00%	0.00%	0.00%	0.00%	12.95%	4.75%	0.00%	0.00%	100.00%
Hing Fong Road	RD_111_112	DD	50	40.0	Y	0100-0200	170	20.70%	61.50%	0.00%	5.93%	2.98%	1.19%	0.00%	0.00%	0.00%	0.00%	1.19%	0.00%	0.00%	0.00%	3.53%	2.98%	0.00%	0.00%	100.00%
Hing Fong Road	RD_111_112	DD	50	40.0	Y	0200-0300	160	18.19%	66.84%	0.00%	5.19%	2.62%	1.29%	0.00%	0.00%	0.00%	0.00%	1.96%	0.00%	0.00%	0.00%	0.00%	3.91%	0.00%	0.00%	100.00%
Hing Fong Road	RD_111_112	DD	50	40.0	Y	0300-0400	130	19.52%	63.38%	0.00%	8.15%	4.87%	2.45%	0.00%	0.00%	0.00%	0.00%	0.00%	0.00%	0.00%	0.00%	0.00%	1.64%	0.00%	0.00%	100.00%
Hing Fong Road	RD_111_112	DD	50	40.0	Y	0400-0500	130	11.98%	64.12%	0.00%	11.15%	3.98%	2.39%	0.00%	0.00%	0.00%	0.00%	3.22%	0.00%	0.00%	0.00%	1.56%	1.58%	0.00%	0.00%	100.00%
Hing Fong Road	RD_111_112	DD	50	40.0	Y	0500-0600	180	10.15%	55.80%	0.00%	10.75%	4.20%	1.75%	0.00%	0.00%	0.00%	0.00%	1.20%	0.00%	0.00%	0.00%	13.80%	2.35%	0.00%	0.00%	100.00%
Hing Fong Road	RD_111_112	DD	50	39.2	Y	0600-0700	480	8.75%	24.33%	0.00%	6.00%	2.60%	0.86%	0.23%	32.57%	0.23%	5.14%	1.92%	0.22%	0.88%	0.45%	13.25%	2.37%	0.22%	0.00%	100.00%
Hing Fong Road	RD_111_112	DD	50	37.1	Y	0700-0800	830	19.77%	20.95%	0.00%	8.11%	3.27%	1.46%	0.24%	23.31%	0.36%	3.88%	2.56%	0.00%	0.00%	0.24%	12.21%	3.52%	0.11%	0.00%	100.00%
Hing Fong Road	RD_111_112	DD	50	37.0	Y	0800-0900	850	20.22%	25.07%	0.00%	10.74%	3.94%	2.14%	0.35%	14.55%	0.73%	5.24%	1.71%	0.00%	0.00%	0.25%	11.96%	2.99%	0.11%	0.00%	100.00%
Hing Fong Road	RD_111_112	DD	50	36.4	Y	0900-1000	960	21.35%	25.33%	0.00%	15.39%	5.48%	3.09%	0.31%	12.34%	0.09%	1.79%	2.01%	0.00%	0.00%	0.20%	9.87%	2.65%	0.11%	0.00%	100.00%
Hing Fong Road	RD_111_112	DD	50	37.1	Y	1000-1100	840	23.50%	21.75%	0.00%	16.50%	6.15%	4.45%	0.85%	12.95%	0.10%	2.30%	1.35%	0.10%	0.35%	0.20%	6.70%	2.40%	0.35%	0.00%	100.00%
Hing Fong Road	RD_111_112	DD	50	37.6	Y	1100-1200	750	22.35%	17.07%	0.00%	18.69%	7.09%	3.83%	0.95%	12.39%	0.45%	2.99%	1.90%	0.00%	0.40%	0.55%	8.04%	3.00%	0.30%	0.00%	100.00%
Hing Fong Road	RD_111_112	DD	50	37.9	Y	1200-1300	700	22.00%	18.07%	0.00%	17.38%	5.97%	4.36%	0.60%	14.31%	0.15%	2.79%	1.05%	0.15%	0.61%	0.60%	7.88%	3.79%	0.30%	0.00%	100.00%
Hing Fong Road	RD_111_112	DD	50	38.3	Y	1300-1400	630	25.11%	19.26%	0.00%	17.84%	6.29%	3.53%	0.80%	9.29%	0.00%	2.24%	1.00%	0.00%	0.30%	0.65%	9.20%	4.19%	0.30%	0.00%	100.00%
Hing Fong Road	RD_111_112	DD	50	37.7	Y	1400-1500	730	26.21%	18.56%	0.00%	18.70%	7.19%	2.64%	0.45%	10.79%	0.55%	0.65%	2.20%	0.15%	0.40%	0.55%	7.23%	3.44%	0.30%	0.00%	100.00%
Hing Fong Road	RD_111_112	DD	50	38.1	Y	1500-1600	660	24.75%	21.05%	0.00%	17.50%	6.05%	2.75%	0.30%	9.45%	0.75%	3.40%	2.65%	0.15%	0.60%	0.45%	7.70%	2.30%	0.15%	0.00%	100.00%
Hing Fong Road	RD_111_112	DD	50	36.7	Y	1600-1700	900	23.01%	18.83%	0.00%	14.30%	4.96%	4.41%	0.57%	10.97%	0.55%	7.31%	3.38%	0.24%	0.98%	0.34%	6.67%	3.02%	0.45%	0.00%	100.00%
Hing Fong Road	RD_111_112	DD	50	36.5	Y	1700-1800	930	31.08%	17.44%	0.00%	13.67%	4.31%	2.93%	0.41%	10.78%	0.30%	2.26%	2.67%	0.10%	0.64%	0.30%	7.99%	4.92%	0.20%	0.00%	100.00%
Hing Fong Road	RD_111_112	DD	50	36.4	Y	1800-1900	950	33.52%	17.40%	0.00%	10.90%	2.55%	1.30%	0.50%	14.50%	0.00%	1.30%	2.46%	0.20%	0.75%	0.30%	8.52%	5.61%	0.20%	0.00%	100.00%
Hing Fong Road	RD_111_112	DD	50	38.1	Y	1900-2000	670	28.71%	22.56%	0.00%	8.43%	1.94%	0.74%	0.14%	14.55%	0.00%	0.74%	2.24%	0.00%	0.46%	0.46%	12.12%	6.91%	0.00%	0.00%	100.00%
Hing Fong Road	RD_111_112	DD	50	38.7	Y	2000-2100	560	25.19%	28.28%	0.00%	5.89%	2.39%	0.89%	0.00%	13.77%	0.00%	0.59%	2.58%	0.21%	0.56%	0.40%	11.54%	7.71%	0.00%	0.00%	100.00%
Hing Fong Road	RD_111_112	DD	50	39.2	Y	2100-2200	480	23.44%	29.28%	0.00%	5.49%	1.49%	0.83%	0.40%	15.20%	0.00%	0.00%	3.83%	0.00%	0.21%	0.40%	12.07%	7.36%	0.00%	0.00%	100.00%
Hing Fong Road	RD_111_112	DD	50	39.2	Y	2200-2300	470	23.80%	33.94%	0.00%	5.49%	1.09%	1.09%	0.24%	13.97%	0.00%	0.00%	1.99%	0.00%	0.45%	0.45%	12.19%	5.29%	0.00%	0.00%	100.00%
Hing Fong Road	RD_111_112	DD	50	39.9	Y	2300-0000	360	21.23%	36.40%	0.00%	5.14%	1.15%	0.83%	0.00%	13.79%	0.00%	0.55%	0.00%	0.00%	0.26%	0.55%	14.95%	5.16%	0.00%	0.00%	100.00%
Kwai Yik Road	RD_113_114	DD	50	40.0	Y	0000-0100	430	31.84%	46.01%	0.00%	5.89%	2.79%	1.66%	0.00%	0.00%	0.00%	0.00%	0.00%	0.00%	0.00%	0.00%	2.86%	6.35%	2.59%	0.00%	100.00%
Kwai Yik Road	RD_113_114	DD	50	40.0	Y	0100-0200	300	27.00%	51.15%	0.00%	6.25%	4.15%	1.75%	0.70%	0.00%	0.00%	0.00%	0.70%	0.00%	0.70%	0.00%	0.00%	4.15%	3.45%	0.00%	100.00%
Kwai Yik Road	RD_113_114	DD	50	40.0	Y	0200-0300	260	22.75%	56.45%	0.00%	5.90%	3.50%	1.20%	0.00%	0.00%	0.00%	0.00%	1.60%	0.00%	0.00%	0.00%	0.00%	5.10%	3.50%	0.00%	100.00%

Road Name	Road ID	Road Type	Speed Limit (km/hr)	Average Speed (km/hr)	Start Emission Estimated by Broad Brush Approach (Y/N)	Hour	Total Vehicles (Veh/hr)	01 - Private Cars	02 - Taxi	03 - Light Goods Vehicles<=2.5t	04 - Light Goods Vehicles 2.5-3.5t	05 - Light Goods Vehicles>3.5t	06 - Medium Goods Vehicles<=15t	07 - Medium Goods Vehicles15-24t	08 - Public Light Buses	09 - Private Light Bus <=3.5t	10 - Private Light Bus >3.5t	11 - Non-franchised Bus<=6.4t	12 - Non-franchised Bus 6.4-15t	13 - Non-franchised Bus 15-24t	14 - Franchised Bus Single Deck	15 - Franchised Bus Double Deck	16 - Motorcycles	17 - Heavy Goods Vehicles>24t	18 - Non-franchised Bus >24t	Total
								PC	TAXI	LGV3	LGV4	LGV6	HGV7	HGV8	PLB	PV4	PV5	NFB6	NFB7	NFB8	FBSD	FBDD	MC	HGV9	NFB9	
Kwai Yik Road	RD_113_114	DD	50	40.0	Y	0300-0400	220	23.35%	51.90%	0.00%	8.10%	6.65%	2.40%	0.50%	0.00%	0.00%	0.00%	0.00%	0.00%	0.00%	0.00%	0.00%	2.85%	4.25%	0.00%	100.00%
Kwai Yik Road	RD_113_114	DD	50	40.0	Y	0400-0500	220	14.30%	54.80%	0.00%	11.90%	6.65%	2.85%	0.00%	0.00%	0.00%	0.00%	1.90%	0.00%	0.00%	0.00%	0.00%	2.85%	4.75%	0.00%	100.00%
Kwai Yik Road	RD_113_114	DD	50	40.0	Y	0500-0600	270	13.45%	51.68%	0.00%	12.76%	7.39%	3.07%	0.00%	0.00%	0.00%	0.00%	0.80%	0.00%	0.80%	0.00%	3.10%	3.10%	3.85%	0.00%	100.00%
Kwai Yik Road	RD_113_114	DD	50	39.6	Y	0600-0700	550	16.80%	30.42%	0.00%	9.70%	5.57%	1.50%	0.35%	12.66%	0.16%	2.43%	2.23%	0.36%	1.27%	0.18%	4.08%	4.65%	7.64%	0.00%	100.00%
Kwai Yik Road	RD_113_114	DD	50	36.6	Y	0700-0800	1240	33.97%	21.21%	0.00%	11.06%	6.01%	2.04%	0.50%	6.96%	0.51%	1.30%	2.80%	0.15%	0.80%	0.10%	2.59%	6.20%	3.82%	0.00%	100.00%
Kwai Yik Road	RD_113_114	DD	50	36.2	Y	0800-0900	1340	32.41%	23.83%	0.00%	13.74%	6.89%	2.91%	0.60%	3.99%	0.89%	1.50%	1.55%	0.15%	0.45%	0.05%	2.40%	5.05%	3.60%	0.00%	100.00%
Kwai Yik Road	RD_113_114	DD	50	34.9	Y	0900-1000	1640	31.74%	21.99%	0.00%	18.16%	8.83%	3.71%	0.55%	3.17%	0.15%	0.50%	1.85%	0.05%	0.25%	0.05%	1.80%	4.09%	3.09%	0.00%	100.00%
Kwai Yik Road	RD_113_114	DD	50	36.0	Y	1000-1100	1380	31.11%	18.76%	0.00%	18.46%	9.42%	5.78%	1.05%	3.49%	0.05%	0.75%	0.95%	0.15%	0.50%	0.05%	1.45%	3.25%	4.80%	0.00%	100.00%
Kwai Yik Road	RD_113_114	DD	50	36.8	Y	1100-1200	1190	30.18%	15.10%	0.00%	21.21%	11.08%	5.07%	0.99%	3.36%	0.10%	0.96%	1.45%	0.10%	0.30%	0.10%	1.79%	4.20%	4.01%	0.00%	100.00%
Kwai Yik Road	RD_113_114	DD	50	37.1	Y	1200-1300	1120	30.10%	16.05%	0.00%	19.76%	9.22%	5.87%	0.70%	3.90%	0.10%	0.90%	0.80%	0.20%	0.60%	0.10%	1.69%	5.20%	4.81%	0.00%	100.00%
Kwai Yik Road	RD_113_114	DD	50	37.4	Y	1300-1400	1050	32.73%	16.20%	0.00%	19.66%	9.36%	4.29%	1.05%	2.52%	0.00%	0.60%	0.70%	0.10%	0.40%	0.20%	1.90%	5.45%	4.85%	0.00%	100.00%
Kwai Yik Road	RD_113_114	DD	50	36.7	Y	1400-1500	1220	33.65%	15.60%	0.00%	20.46%	10.67%	3.39%	0.50%	2.83%	0.15%	0.25%	1.60%	0.15%	0.50%	0.15%	1.50%	4.45%	4.15%	0.00%	100.00%
Kwai Yik Road	RD_113_114	DD	50	37.4	Y	1500-1600	1070	32.72%	18.30%	0.00%	19.61%	9.26%	3.69%	0.40%	2.57%	0.20%	1.05%	2.00%	0.20%	0.75%	0.20%	1.70%	3.05%	4.30%	0.00%	100.00%
Kwai Yik Road	RD_113_114	DD	50	36.6	Y	1600-1700	1250	31.48%	17.43%	0.00%	16.62%	7.58%	6.81%	0.55%	3.41%	0.00%	2.71%	2.19%	0.24%	0.79%	0.14%	1.83%	4.27%	3.94%	0.00%	100.00%
Kwai Yik Road	RD_113_114	DD	50	36.0	Y	1700-1800	1380	40.35%	15.38%	0.00%	15.13%	6.35%	4.29%	0.35%	3.20%	0.00%	0.81%	1.64%	0.14%	0.50%	0.14%	2.13%	6.47%	3.10%	0.00%	100.00%
Kwai Yik Road	RD_113_114	DD	50	36.1	Y	1800-1900	1360	44.83%	15.84%	0.00%	12.43%	3.94%	1.92%	0.55%	4.42%	0.00%	0.51%	1.54%	0.24%	0.70%	0.14%	2.29%	7.71%	2.94%	0.00%	100.00%
Kwai Yik Road	RD_113_114	DD	50	37.5	Y	1900-2000	1030	41.22%	21.10%	0.00%	10.15%	3.15%	1.00%	0.20%	4.23%	0.00%	0.20%	1.70%	0.10%	0.60%	0.20%	2.75%	9.85%	3.55%	0.00%	100.00%
Kwai Yik Road	RD_113_114	DD	50	38.4	Y	2000-2100	840	35.90%	26.40%	0.00%	7.20%	3.85%	1.35%	0.20%	3.95%	0.00%	0.20%	2.05%	0.25%	0.70%	0.10%	2.65%	10.90%	4.30%	0.00%	100.00%
Kwai Yik Road	RD_113_114	DD	50	38.9	Y	2100-2200	710	34.36%	27.95%	0.00%	6.80%	2.71%	1.10%	0.45%	4.49%	0.00%	0.00%	3.00%	0.00%	0.30%	0.15%	2.85%	10.90%	4.95%	0.00%	100.00%
Kwai Yik Road	RD_113_114	DD	50	39.0	Y	2200-2300	690	34.66%	32.41%	0.00%	6.70%	2.05%	1.50%	0.30%	4.09%	0.00%	0.00%	1.45%	0.15%	0.45%	0.15%	2.94%	7.60%	5.55%	0.00%	100.00%
Kwai Yik Road	RD_113_114	DD	50	39.9	Y	2300-0000	490	33.29%	37.56%	0.00%	7.01%	1.85%	1.64%	0.00%	4.36%	0.00%	0.00%	0.00%	0.00%	0.40%	0.20%	3.74%	7.90%	2.05%	0.00%	100.00%
Kwai On Road	RD_115_116	DD	50	39.3	Y	0000-0100	490	24.71%	54.55%	0.00%	6.40%	2.49%	2.62%	0.21%	0.00%	0.00%	0.00%	0.00%	0.00%	0.00%	0.00%	0.00%	4.50%	4.51%	0.00%	100.00%
Kwai On Road	RD_115_116	DD	50	39.8	Y	0100-0200	360	19.88%	57.76%	0.00%	6.62%	3.48%	2.25%	0.86%	0.00%	0.00%	0.00%	0.00%	0.00%	0.28%	0.00%	0.00%	2.86%	6.01%	0.00%	100.00%
Kwai On Road	RD_115_116	DD	50	39.9	Y	0200-0300	330	16.40%	62.07%	0.00%	6.33%	2.81%	2.20%	0.28%	0.00%	0.00%	0.00%	0.28%	0.00%	0.00%	0.00%	0.00%	3.12%	6.52%	0.00%	100.00%
Kwai On Road	RD_115_116	DD	50	40.0	Y	0300-0400	270	16.61%	56.27%	0.00%	7.94%	5.66%	3.37%	0.35%	0.00%	0.00%	0.00%	0.00%	0.00%	0.00%	0.00%	0.00%	1.90%	7.91%	0.00%	100.00%
Kwai On Road	RD_115_116	DD	50	40.0	Y	0400-0500	280	9.90%	58.41%	0.00%	12.14%	5.16%	4.09%	0.36%	0.00%	0.00%	0.00%	0.36%	0.00%	0.00%	0.00%	0.00%	1.86%	7.73%	0.00%	100.00%
Kwai On Road	RD_115_116	DD	50	39.9	Y	0500-0600	330	9.69%	56.68%	0.00%	13.49%	6.25%	4.32%	0.28%	0.00%	0.00%	0.00%	0.28%	0.00%	0.28%	0.00%	0.00%	2.22%	6.52%	0.00%	100.00%
Kwai On Road	RD_115_116	DD	50	38.9	Y	0600-0700	560	14.68%	39.92%	0.00%	12.16%	5.80%	2.89%	0.53%	1.83%	0.00%	1.47%	0.74%	0.21%	0.74%	0.00%	0.00%	3.62%	15.43%	0.00%	100.00%
Kwai On Road	RD_115_116	DD	50	35.1	Y	0700-0800	1220	33.78%	25.64%	0.00%	14.30%	6.47%	4.54%	0.39%	1.86%	0.00%	0.69%	1.00%	0.00%	0.44%	0.00%	0.00%	5.61%	5.28%	0.00%	100.00%
Kwai On Road	RD_115_116	DD	50	34.1	Y	0800-0900	1410	30.04%	26.79%	0.00%	16.45%	6.85%	6.07%	0.53%	0.99%	0.00%	0.79%	0.52%	0.00%	0.19%	0.00%	0.00%	4.29%	6.48%	0.00%	100.00%
Kwai On Road	RD_115_116	DD	50	32.0	Y	0900-1000	1790	28.35%	23.95%	0.00%	20.85%	8.51%	7.51%	0.43%	0.82%	0.00%	0.26%	0.62%	0.00%	0.13%	0.00%	0.00%	3.32%	5.25%	0.00%	100.00%
Kwai On Road	RD_115_116	DD	50	33.4	Y	1000-1100	1550	24.52%	22.64%	0.07%	21.16%	8.79%	9.18%	1.27%	0.40%	0.00%	0.39%	0.34%	0.07%	0.27%	0.00%	0.00%	2.26%	8.65%	0.00%	100.00%
Kwai On Road	RD_115_116	DD	50	34.7	Y	1100-1200	1310	24.42%	18.72%	0.07%	25.12%	10.60%	8.16%	1.30%	0.47%	0.07%	0.44%	0.47%	0.00%	0.13%	0.00%	0.00%	3.10%	6.96%	0.00%	100.00%
Kwai On Road	RD_115_116	DD	50	35.2	Y	1200-1300	1220	24.42%	19.88%	0.07%	23.28%	8.83%	9.39%	0.97%	0.47%	0.00%	0.47%	0.33%	0.07%	0.33%	0.00%	0.00%	3.67%	7.83%	0.00%	100.00%
Kwai On Road	RD_115_116	DD	50	35.5	Y	1300-1400	1160	26.39%	20.11%	0.00%	22.98%	9.03%	7.09%	1.27%	0.37%	0.00%	0.23%	0.30%	0.00%	0.20%	0.00%	0.00%	3.87%	8.16%	0.00%	100.00%
Kwai On Road	RD_115_116	DD	50	34.6	Y	1400-1500	1330	27.73%	19.70%	0.07%	24.36%	10.30%	5.52%	0.60%	0.40%	0.07%	0.13%	0.46%	0.07%	0.27%	0.00%	0.00%	3.27%	7.06%	0.00%	100.00%
Kwai On Road	RD_115_116	DD	50	35.5	Y	1500-1600	1170	26.67%	22.93%	0.00%	23.20%	8.83%	5.97%	0.43%	0.37%	0.07%	0.53%	0.70%	0.07%	0.43%	0.00%	0.00%	2.13%	7.67%	0.00%	100.00%
Kwai On Road	RD_115_116	DD	50	34.5	Y	1600-1700	1360	23.28%	26.67%	0.07%	20.55%	7.33%	8.55%	1.28%	0.00%	0.14%	1.54%	0.64%	0.14%	0.34%	0.00%	0.00%	2.86%	6.61%	0.00%	100.00%
Kwai On Road	RD_115_116	DD	50	34.1	Y	1700-1800	1440	31.06%	24.51%	0.07%	19.46%	6.42%	5.64%	0.84%	0.00%	0.07%	0.50%	0.57%	0.07%	0.27%	0.00%	0.00%	4.48%	6.05%	0.00%	100.00%
Kwai On Road	RD_115_116	DD	50	34.6	Y	1800-1900	1350	36.06%	26.32%	0.07%	16.67%	4.06%	2.70%	1.14%	0.00%	0.00%	0.28%	0.50%	0.14%	0.34%	0.00%	0.00%	5.50%	6.22%	0.00%	100.00%
Kwai On Road	RD_115_116	DD	50	36.2	Y	1900-2000	1040	36.23%	28.27%	0.00%	12.98%	3.30%	1.73%	0.30%	0.57%	0.00%	0.10%	0.57%	0.00%	0.37%	0.00%	0.00%	7.64%	7.95%	0.00%	100.00%
Kwai On Road	RD_115_116	DD	50	37.2	Y	2000-2100	870	30.52%	34.62%	0.00%	8.90%	3.80%	2.41%	0.14%	0.60%	0.00%	0.13%	0.67%	0.14%	0.47%	0.00%	0.00%	8.30%	9.31%	0.00%	100.00%
Kwai On Road	RD_115_116	DD	50	37.9	Y	2100-2200	750	29.00%	36.18%	0.00%	8.36%	2.73%	2.18%	0.54%	0.67%	0.00%	0.00%	1.10%	0.00%	0.14%	0.00%	0.00%	8.22%	10.89%	0.00%	100.00%
Kwai On Road	RD_115_116	DD	50	37.8	Y	2200-2300	760	28.47%	40.69%	0.00%	7.95%	2.06%	2.38%	0.40%	0.54%	0.00%	0.00%	0.54%	0.00%	0.14%	0.00%	0.00%	5.69%	11.14%	0.00%	100.00%
Kwai On Road	RD_115_116	DD	50	39.1	Y	2300-0000	520	27.86%	48.17%	0.00%	8.55%	1.97%	2.52%	0.21%	0.60%	0.00%	0.00%	0.00%	0.00%	0.21%	0.00%	0.00%	5.84%	4.07%	0.00%	100.00%
Kwai Chung Road	RD_117	PD	50	50.0	N	0000-0100	270	26.10%	38.60%	0.00%	3.80%	2.70%	1.50%	0.40%	0.40%	0.00%	0.00%	0.00%	0.00%	0.00%	0.00%	18.90%	4.90%	2.70%	0.00%	100.00%
Kwai Chung Road	RD_117	PD	50	50.0	N	0100-0200	160	25.00%	48.10%	0.00%	5.00%	4.40%	1.30%	0.60%	0.00%	0.00%	0.00%	0.60%	0.60%	0.60%	0.00%	7.50%	3.80%	2.50%	0.00%	100.00%
Kwai Chung Road	RD_117	PD	50	50.0	N	0200-0300	140	22.10%	55.80%	0.00%	4.40%	4.40%	1.50%	0.70%	0.00%	0.00%	0.00%	1.50%	0.00%	0.00%	0.00%	3.70%	4.40%	1.50%	0.00%	100.00%
Kwai Chung Road	RD_117	PD	50	50.0	N	0300-0400	120	22.30%	50.80%	0.00%	6.30%	8.00%	2.70%	0.90%	0.00%	0.00%	0.00%	0.00%	0.00%	0.00%	0.00%	4.50%	2.70%	1.80%	0.00%	100.00%
Kwai Chung Road	RD_117	PD	50	50.0	N	0400-0500	120	14.00%	52.70%	0.00%	9.60%	7.00%	2.60%	0.90%	0.00%	0.00%	0.00%	1.80%	0.00%	0.00%	0.00%	7.90%	2.60%	0.90%	0.00%	100.00%
Kwai Chung Road	RD_117	PD	50	50.0	N	0500-0600	170	11.00%	42.90%	0.00%	8.60%	7.40%	2.50%	0.60%	0.00%	0.00%	0.00%	0.60%	0.60%	0.60%	0.00%	20.20%	2.50%	2.50%	0.00%	100.00%
Kwai Chung Road	RD_117	PD	50	50.0	N	0600-0700	330	13.90%	25.80%	0.00%	6.70%	5.50%	1.20%	0.60%	4.20%	0.30%	1.50%	1.80%	1.50%	1.50%	0.00%	26.70%	3.60%	5.20%	0.00%	100.00%
Kwai Chung Road	RD_117	PD	50	48.3	N	0700-0800	670	27.90%	18.40%	0.00%	6.60%	6.00%	2.00%	0.50%	1.50%	0.90%	0.60%	2.70%	1.40%	2.10%	0.20%	18.00%	6.20%	5.00%	0.00%	100.00%
Kwai Chung Road	RD_117	PD	50	48.0	N	0800-0900	700	27.20%	21.20%	0.00%	8.50%	7.20%	2.90%	0.60%	0.90%	1.70%	0.70%	1.60%	1.10%	1.30%	0.10%	16.80%	5.20%	3.00%	0.00%	100.00%
Kwai Chung Road	RD_117	PD	50	46.7	N	0900-1000	820	28.30%	20.50%	0.10%	11.60%	9.50%	3.80%	0.60%	0.70%	0.20%	0.20%	2.00%	0.60%	0.60%	0.10%	13.60%	4.40%	3.20%	0.00%	100.00%
Kwai Chung Road	RD_117	PD	50	47.1	N	1000-1100	780	28.20%	17.40%	0.10%	13.90%	10.10%	5.20%	1.60%	1.30%	0.10%	0.50%	0.80%	0.60%	0.50%	0.10%	10.50%	2.90%	6.20%	0.00%	100.00%
Kwai Chung Road	RD_117	PD	50	48.2	N	1100-1200	680	27.20%	13.80%	0.10%	15.90%	11.80%	4.50%	1.60%	1.20%	0.30%	0.60%	1.20%	0.30%	0.40%	0.10%	12.50%	3.70%	4.80%	0.00%	100.00%
Kwai Chung Road	RD_117	PD	50	48.8	N	1200-1300	630	26.80%	14.80%	0.20%	14.80%	9.80%	5.20%	1.10%	1.40%	0.20%	0.60%	0.60%	1.00%	0.80%	0.20%	12.20%	4.40%	5.90%	0.00%	100.00%
Kwai Chung Road	RD_117	PD	50	49.0	N	1300-1400	610	28.90%	14.80%	0.20%	14.40%	10.00%	3.80%	1.50%	0.80%	0.00%	0.30%	0.50%	0.30%	0.50%	0.20%	13.40%	4.60%	5.80%	0.00%	100.00%
Kwai Chung Road	RD_117	PD	50	48.1	N	1400-1500	690	30.70%	14.50%	0.10%	15.50%	11.50%	3.10%	0.70%	1.00%	0.40%	0.10%	1.30%	0.60%	0.60%	0.10%	10.80%	3.90%	5.10%	0.00%	100.00%
Kwai Chung Road	RD_117	PD	50	49.1	N	1500-1600	600	29.50%	16.80%	0.20%	14.80%	9.80%	3.30%	0.50%	1.00%	0.70%	0.70%	1.70%	1.00%	0.80%	0.20%	12.00%	2.70%	4.30%	0.00%	100.00%
Kwai Chung Road	RD_117	PD	50	46.5	N	1600-1700	840	26.90%	16.00%	0.10%	14.30%	8.10%	5.10%	1.20%	1.70%	0.20%	1.80%	1.30%	0.60%	0.40%	0.10%	12.30%	3.00%	6.90%	0.00%	100.00%
Kwai Chung Road	RD_117	PD	50	45.8	N	1700-1800	900	35.10%	14.50%	0.10%	13.20%	6.90%	3.30%	0.80%	1.60%	0.10%	0.60%	1.00%	0.30%	0.20%	0.10%	14.30%	4.60%	3.30%	0.00%	100.00%
Kwai Chung Road	RD_117	PD	50	45.9	N	1800-1900	890	39.10%	14.90%	0.10%	10.90%	4.30%	1.60%	1.00%	2.10%	0.00%	0.30%	0.90%	0.60%	0.20%	0.10%	15.70%	5.40%	2.80%	0.00%	100.00%
Kwai Chung Road	RD_117	PD	50	49.1	N	1900-2000	600	36.00%	19.00%	0.00%	7.40%	3.20%	0.80%	0.30%	1.50%	0.00%	0.20%	1.40%	0.70%	0.70%	0.20%	19.50%	8.30%	0.80%	0.00%	100.00%
Kwai Chung Road	RD_117	PD	50	50.0	N	2000-2100	490	31.70%	23.80%	0.00%	5.20%	3.90%	1.20%	0.20%	1.40%	0.00%	0.20%	1.70%	0.80%	0.80%	0.20%	18.60%	9.30%	1.00%	0.00%	100.00%
Kwai Chung Road	RD_117	PD	50	50.0	N	2100-2200	410	30.10%	25.10%	0.00%	4.90%	2.90%	1.00%	0.70%	1.70%	0.00%	0.00%	2.40%	0.20%	0.50%	0.20%	20.00%	9.30%	1.00%	0.00%	100.00%
Kwai Chung Road	RD_117	PD	50	50.0	N	2200-2300	410	30.10%	28.90%	0.00%	4.70%	2.00%	1.20%	0.50%	1.50%	0.00%	0.00%	1.20%	0.50%	0.50%	0.00%	19.90%	6.50%	2.50%	0.00%	100.00%
Kwai Chung Road	RD_117	PD	50	50.0	N	2300-0000	310	27.00%	31.00%	0.00%	4.60%	2.00%	1.30%	0.30%	1.30%	0.00%	0.00%	0.00%	0.30%	0.30%	0.00%	24.30%	6.30%	1.30%	0.00%	100.00%
Kwai Chung Road	RD_118	PD	50	50.0	N	0000-0100	450	25.70%	48.30%	0.00%	3.20%	2.70%	0.70%	0.20%	0.00%	0.00%	0.00%	0.20%	0.00%	0.00%	0.00%	13.80%	3.20%	2.00%	0.00%	100.00%
Kwai Chung Road	RD_118	PD	50	50.0	N	0100-0200	290	23.30%	56.90%	0.00%	3.50%	4.60%	0.70%	0.40%	0.00%	0.00%	0.00%	0.40%	0.00%	0.40%	0.00%	4.90%	2.10%	2.80%	0.00%	100.00%
Kwai Chung Road	RD_118	PD	50	50.0	N	0200-0300	260	19.30%	62.60%	0.00%	3.50%	3.90%	0.80%	0.40%	0.00%	0.00%	0.00%	0.80%	0.00%	0.00%	0.00%	2.80%	2.80%	3.10%	0.00%	100.00%
Kwai Chung Road	RD_118	PD	50	50.0	N	0300-0400	210	20.00%	57.20%	0.00%	4.80%	7.60%	1.40%	0.50%	0.00%	0.00%	0.00%	0.00%	0.00%	0.00%	0.00%	3.30%	1.40%	3.80%	0.00%	100.00%
Kwai Chung Road	RD_118	PD	50	50.0	N	0400-0500	220	12.30%	60.30%	0.00%	7.10%	7.10%	1.40%	0.50%	0.00%	0.00%	0.00%	1.40%	0.00%	0.00%	0.00%	5.20%	1.40%	3.30%	0.00%	100.00%
Kwai Chung Road	RD_118	PD	50	50.0	N	0500-0600	280	10.90%	52.90%	0.00%	6.90%	7.60%	1.40%	0.40%	0.00%	0.00%	0.00%	0.70%	0.00%	0.40%	0.00%	14.50%	1.40%	2.90%	0.00%	100.00%
Kwai Chung Road	RD_118	PD	50	49.9	N	0600-0700	570	13.50%	31.80%	0.00%	5.30%	5.90%	0.70%	0.40%	11.80%	0.00%	0.50%	1.20%	0.20%	1.20%	0.00%	19.10%	2.30%	6.10%	0.00%	100.00%
Kwai Chung Road	RD_118	PD	50	44.3	N	0700-0800	1120	28.00%	19.40%	0.00%	7.30%	8.70%	1.20%	0.20%	8.90%	0.00%	0.50%	2.50%	0.40%	1.00%	0.10%	16.20%	3.20%	2.40%	0.00%	100.00%
Kwai Chung Road	RD_118	PD	50	43.5	N	0800-0900	1190	27.30%	22.20%	0.00%	9.20%	10.10%	1.70%	0.30%	5.20%	0.00%	0.70%	1.50%	0.30%	0.60%	0.10%	15.00%	2.70%	3.10%	0.00%	100.00%
Kwai Chung Road	RD_118	PD	50	41.1	N	0900-1000	1430	27.30%	21.00%	0.10%	12.40%	13.10%	2.30%	0.30%	4.20%	0.00%	0.20%	1.80%	0.10%	0.30%	0.10%	11.80%	2.30%	2.70%	0.00%	100.00%
Kwai Chung Road	RD_118	PD	50	43.1	N	1000-1100	1230	29.20%	22.90%	0.10%	11.80%	11.50%	3.10%	1.00%	3.80%	0.00%	0.20%	0.70%	0.10%	0.50%	0.10%	8.00%	2.00%	5.00%	0.00%	100.00%
Kwai Chung Road	RD_118	PD	50	44.9	N	1100-1200	1060	28.40%	18.60%	0.10%	13.70%	13.60%	2.80%	1.00%	3.70%	0.10%	0.30%	1.00%	0.10%	0.40%	0.10%	9.80%	2.60%	3.70%	0.00%	100.00%
Kwai Chung Road	RD_118	PD	50	45.7	N	1200-1300	980	28.50%	19.80%	0.10%	12.80%	11.50%	3.20%	0.70%	4.30%	0.00%	0.30%	0.60%	0.20%	0.70%	0.10%	9.60%	3.20%	4.40%	0.00%	100.00%
Kwai Chung Road	RD_118	PD	50	46.1	N	1300-1400	940	30.60%	19.90%	0.10%	12.50%	11.50%	2.30%	1.00%	2.70%	0.00%	0.20%	0.40%	0.10%	0.40%	0.10%	10.60%	3.20%	4.40%	0.00%	100.00%
Kwai Chung Road	RD_118	PD	50	44.7	N	1400-1500	1080	31.80%	19.30%	0.10%	13.20%	13.20%	1.90%	0.50%	3.10%	0.10%	0.10%	1.10%	0.10%	0.50%	0.10%	8.40%	2.70%	3.80%	0.00%	100.00%
Kwai Chung Road	RD_118	PD	50	46.0	N	1500-1600	950	30.80%	22.40%	0.10%	12.60%	11.30%	2.00%	0.30%	2.70%	0.10%	0.30%	1.40%	0.20%	0.70%	0.10%	9.30%	1.80%	3.90%	0.00%	100.00%
Kwai Chung Road	RD_118	PD	50	43.7	N	1600-1700	1170	30.70%	28.60%	0.10%	9.60%	6.30%	3.20%	0.90%	2.70%	0.20%	0.50%	0.90%	0.00%	0.80%	0.10%	8.50%	2.70%	4.20%	0.00%	100.00%
Kwai Chung Road	RD_118	PD	50	42.2	N	1700-1800	1320	38.50%	24.80%	0.10%	8.50%	5.10%	2.00%	0.60%	2.50%	0.10%	0.20%	0.60%	0.00%	0.50%	0.10%	9.40%	4.00%	3.00%	0.00%	100.00%
Kwai Chung Road	RD_118	PD	50	42.0	N	1800-1900	1340	41.90%	24.60%	0.10%	6.80%	3.10%	0.90%	0.70%	3.40%	0.00%	0.10%	0.50%	0.00%	0.50%	0.10%	10.00%	4.50%	2.80%	0.00%	100.00%
Kwai Chung Road	RD_118	PD	50	45.7	N	1900-2000	980	36.20%	24.10%	0.00%	6.10%	3.60%	0.50%	0.20%	4.20%	0.00%	0.10%	1.10%	0.10%	0.60%	0.10%	14.40%	5.60%	3.10%	0.00%	100.00%
Kwai Chung Road	RD_118	PD	50	47.4	N	2000-2100	810	31.30%	29.80%	0.00%	4.20%	4.30%	0.70%	0.10%	4.00%	0.00%	0.00%	1.20%	0.10%	0.70%	0.10%	13.70%	6.10%	3.70%	0.00%	100.00%
Kwai Chung Road	RD_118	PD	50	48.6	N	2100-2200	700	29.40%	31.30%	0.00%	3.90%	3.00%	0.60%	0.40%	4.50%	0.00%	0.00%	1.90%	0.00%	0.30%	0.10%	14.50%	5.90%	4.20%	0.00%	100.00%
Kwai Chung Road	RD_118	PD	50	48.7	N	2200-2300	690	29.10%	35.50%	0.00%	3.80%	2.20%	0.70%	0.30%	4.10%	0.00%	0.00%	0.90%	0.00%	0.40%	0.00%	14.20%	4.10%	4.70%	0.00%	100.00%
Kwai Chung Road	RD_118	PD	50	50.0	N	2300-0000	510	26.60%	39.10%	0.00%	3.70%	2.00%	0.80%	0.20%	4.10%	0.00%	0.00%	0.00%	0.00%	0.20%	0.00%	17.80%	3.90%	1.60%	0.00%	100.00%
Kwai Chung Road	RD_119	PD	50	50.0	N	0000-0100	430	29.30%	35.30%	0.00%	5.80%	4.20%	2.30%	0.50%	0.20%	0.00%	0.00%	0.00%	0.00%	0.00%	0.00%	14.70%	5.10%	2.60%	0.00%	100.00%
Kwai Chung Road	RD_119	PD	50	50.0	N	0100-0200	270	27.20%	42.90%	0.00%	6.70%	6.70%	2.60%	1.10%	0.00%	0.00%	0.00%	0.40%	0.00%	0.40%	0.00%	5.60%	3.40%	3.00%	0.00%	100.00%
Kwai Chung Road	RD_119	PD	50	50.0	N	0200-0300	230	23.90%	49.20%	0.00%	6.50%	6.10%	2.20%	0.40%	0.00%	0.00%	0.00%	0.90%	0.00%	0.00%	0.00%	3.00%	4.80%	3.00%	0.00%	100.00%
Kwai Chung Road	RD_119	PD	50	50.0	N	0300-0400	200	23.10%	42.80%	0.00%	8.50%	11.60%	4.00%	1.00%	0.00%	0.00%	0.00%	0.00%	0.00%	0.00%	0.00%	3.50%	2.00%	3.50%	0.00%	100.00%
Kwai Chung Road	RD_119	PD	50	50.0	N	0400-0500	200	14.10%	45.20%	0.00%	13.10%	10.60%	4.50%	0.50%	0.00%	0.00%	0.00%	1.00%	0.00%	0.00%	0.00%	6.00%	2.50%	2.50%	0.00%	100.00%
Kwai Chung Road	RD_119	PD	50	50.0	N	0500-0600	280	12.00%	38.00%	0.00%	12.40%	10.90%	4.40%	0.70%	0.00%	0.00%	0.00%	0.40%	0.00%	0.40%	0.00%	15.30%	2.60%	2.90%	0.00%	100.00%
Kwai Chung Road	RD_119	PD	50	50.0	N	0600-0700	580	14.60%	21.90%	0.00%	9.20%	8.20%	2.30%	0.70%	11.00%	0.30%	0.70%	1.00%	0.30%	0.90%	0.20%	19.50%	3.50%	5.70%	0.00%	100.00%
Kwai Chung Road	RD_119	PD	50	46.5	N	0700-0800	1250	31.10%	14.40%	0.00%	10.30%	8.00%	3.50%	0.60%	7.00%	0.70%	0.20%	1.40%	0.40%	1.30%	0.10%	12.20%	5.40%	3.40%	0.00%	100.00%
Kwai Chung Road	RD_119	PD	50	45.9	N	0800-0900	1340	30.00%	16.30%	0.10%	12.80%	9.10%	5.10%	0.70%	4.10%	1.30%	0.20%	0.80%	0.40%	0.70%	0.10%	11.10%	4.30%	2.90%	0.00%	100.00%
Kwai Chung Road	RD_119	PD	50	43.6	N	0900-1000	1650	29.10%	15.00%	0.10%	16.80%	11.70%	6.50%	0.70%	3.20%	0.20%	0.10%	1.00%	0.20%	0.40%	0.10%	8.60%	3.60%	2.70%	0.00%	100.00%
Kwai Chung Road	RD_119	PD	50	44.8	N	1000-1100	1480	26.80%	13.50%	0.10%	17.50%	13.60%	7.90%	2.00%	3.00%	0.10%	0.20%	0.50%	0.10%	0.30%	0.10%	7.00%	2.40%	4.90%	0.00%	100.00%
Kwai Chung Road	RD_119	PD	50	46.1	N	1100-1200	1310	25.40%	10.70%	0.20%	19.90%	15.70%	6.80%	2.00%	2.80%	0.20%	0.20%	0.70%	0.10%	0.20%	0.20%	8.20%	3.10%	3.60%	0.00%	100.00%
Kwai Chung Road	RD_119	PD	50	46.9	N	1200-1300	1200	25.50%	11.50%	0.20%	18.80%	13.30%	7.90%	1.40%	3.30%	0.20%	0.30%	0.40%	0.30%	0.40%	0.20%	8.20%	3.80%	4.30%	0.00%	100.00%
Kwai Chung Road	RD_119	PD	50	47.3	N	1300-1400	1140	27.70%	11.60%	0.10%	18.60%	13.50%	5.90%	1.90%	2.10%	0.00%	0.20%	0.30%	0.10%	0.30%	0.20%	9.10%	4.00%	4.40%	0.00%	100.00%
Kwai Chung Road	RD_119	PD	50	46.1	N	1400-1500	1310	29.00%	11.40%	0.20%	19.60%	15.50%	4.60%	0.90%	2.50%	0.30%	0.10%	0.80%	0.20%	0.30%	0.20%	7.20%	3.40%	3.80%	0.00%	100.00%
Kwai Chung Road	RD_119	PD	50	47.5	N	1500-1600	1120	28.80%	13.50%	0.20%	19.10%	13.50%	5.20%	0.70%	2.20%	0.40%	0.30%	0.90%	0.30%	0.40%	0.20%	8.20%	2.30%	3.80%	0.00%	100.00%
Kwai Chung Road	RD_119	PD	50	45.3	N	1600-1700	1420	25.60%	14.20%	0.10%	16.90%	12.80%	7.20%	1.80%	2.50%	0.10%	1.10%	0.90%	0.10%	0.10%	0.10%	9.20%	2.80%	4.50%	0.00%	100.00%
Kwai Chung Road	RD_119	PD	50	44.4	N	1700-1800	1540	33.30%	12.80%	0.10%	15.60%	10.90%	4.60%	1.20%	2.30%	0.10%	0.30%	0.70%	0.10%	0.10%	0.10%	10.70%	4.40%	2.70%	0.00%	100.00%
Kwai Chung Road	RD_119	PD	50	44.8	N	1800-1900	1480	38.20%	13.60%	0.10%	13.20%	6.90%	2.20%	1.60%	3.30%	0.00%	0.20%	0.70%	0.10%	0.10%	0.10%	11.90%	5.30%	2.50%	0.00%	100.00%
Kwai Chung Road	RD_119	PD	50	48.1	N	1900-2000	1040	37.30%	16.10%	0.00%	10.30%	4.80%	1.40%	0.40%	3.80%	0.00%	0.10%	0.90%	0.20%	0.40%	0.20%	14.10%	7.80%	2.20%	0.00%	100.00%
Kwai Chung Road	RD_119	PD	50	49.6	N	2000-2100	840	33.20%	20.50%	0.00%	7.30%	5.90%	2.00%	0.40%	3.70%	0.00%	0.00%	1.10%	0.20%	0.50%	0.10%	13.80%	8.70%	2.60%	0.00%	100.00%
Kwai Chung Road	RD_119	PD	50	50.0	N	2100-2200	710	31.90%	21.70%	0.00%	6.90%	4.20%	1.80%	0.80%	4.10%	0.00%	0.00%	1.60%	0.10%	0.30%	0.10%	14.70%	8.70%	3.10%	0.00%	100.00%
Kwai Chung Road	RD_119	PD	50	50.0	N	2200-2300	690	32.20%	25.20%	0.00%	6.90%	3.20%	2.20%	0.60%	3.80%	0.00%	0.00%	0.70%	0.10%	0.30%	0.10%	14.70%	6.10%	3.90%	0.00%	100.00%
Kwai Chung Road	RD_119	PD	50	50.0	N	2300-0000	510	29.40%	27.80%	0.00%	6.90%	3.00%	2.20%	0.20%	3.90%	0.00%	0.00%	0.00%	0.00%	0.20%	0.20%	18.50%	6.10%	1.60%	0.00%	100.00%
Kwai Chung Road	RD_120	PD	50	50.0	N	0000-0100	560	30.10%	39.60%	0.00%	5.40%	3.40%	1.40%	0.50%	0.20%	0.00%	0.00%	0.20%	0.00%	0.00%	0.00%	11.20%	4.90%	3.10%	0.00%	100.00%
Kwai Chung Road	RD_120	PD	50	50.0	N	0100-0200	360	27.00%	46.30%	0.00%	6.20%	5.30%	1.40%	1.40%	0.00%	0.00%	0.00%	0.30%	0.00%	0.30%	0.00%	4.20%	3.40%	4.20%	0.00%	100.00%
Kwai Chung Road	RD_120	PD	50	50.0	N	0200-0300	310	23.30%	52.50%	0.00%	6.10%	4.90%	1.30%	0.60%	0.00%	0.00%	0.00%	0.60%	0.00%	0.00%	0.00%	2.30%	4.20%	4.20%	0.00%	100.00%
Kwai Chung Road	RD_120	PD	50	50.0	N	0300-0400	270	23.20%	46.80%	0.00%	8.00%	9.10%	2.30%	1.10%	0.00%	0.00%	0.00%	0.00%	0.00%	0.00%	0.00%	2.70%	1.90%	4.90%	0.00%	100.00%
Kwai Chung Road	RD_120	PD	50	50.0	N	0400-0500	270	14.40%	49.00%	0.00%	12.20%	8.70%	2.70%	0.80%	0.00%	0.00%	0.00%	1.10%	0.00%	0.00%	0.00%	4.20%	2.30%	4.60%	0.00%	100.00%
Kwai Chung Road	RD_120	PD	50	50.0	N	0500-0600	350	12.70%	43.20%	0.00%	12.10%	9.20%	2.60%	0.90%	0.00%	0.00%	0.00%	0.60%	0.00%	0.30%	0.00%	11.80%	2.30%	4.30%	0.00%	100.00%
Kwai Chung Road	RD_120	PD	50	50.0	N	0600-0700	700	16.00%	25.90%	0.00%	9.30%	7.20%	1.40%	1.00%	9.20%	0.00%	0.40%	1.00%	0.40%	0.70%	0.10%	15.60%	3.60%	8.20%	0.00%	100.00%
Kwai Chung Road	RD_120	PD	50	43.8	N	0700-0800	1620	35.70%	13.00%	0.00%	10.80%	9.00%	1.60%	0.90%	5.00%	0.00%	0.40%	1.80%	0.30%	0.70%	0.10%	11.40%	5.30%	4.00%	0.00%	100.00%
Kwai Chung Road	RD_120	PD	50	43.0	N	0800-0900	1730	34.30%	14.80%	0.10%	13.50%	10.30%	2.20%	1.20%	3.00%	0.00%	0.50%	1.10%	0.30%	0.40%	0.10%	10.40%	4.30%	3.50%	0.00%	100.00%
Kwai Chung Road	RD_120	PD	50	39.9	N	0900-1000	2150	33.60%	13.50%	0.20%	17.60%	13.00%	2.80%	1.10%	2.30%	0.00%	0.10%	1.20%	0.10%	0.20%	0.10%	7.90%	3.50%	2.80%	0.00%	100.00%
Kwai Chung Road	RD_120	PD	50	42.6	N	1000-1100	1790	29.60%	16.10%	0.30%	17.70%	12.00%	5.10%	2.70%	2.50%	0.00%	0.10%	0.40%	0.20%	0.20%	0.10%	5.60%	2.50%	4.90%	0.00%	100.00%
Kwai Chung Road	RD_120	PD	50	44.1	N	1100-1200	1580	28.10%	12.70%	0.30%	20.00%	13.90%	4.40%	2.70%	2.40%	0.00%	0.10%	0.60%	0.10%	0.20%	0.10%	6.70%	3.10%	4.60%	0.00%	100.00%
Kwai Chung Road	RD_120	PD	50	45.1	N	1200-1300	1450	28.50%	13.70%	0.30%	18.90%	11.70%	5.10%	1.90%	2.80%	0.00%	0.10%	0.40%	0.30%	0.30%	0.10%	6.60%	3.90%	5.40%	0.00%	100.00%
Kwai Chung Road	RD_120	PD	50	45.4	N	1300-1400	1400	30.40%	13.60%	0.20%	18.40%	11.80%	3.70%	2.70%	1.70%	0.00%	0.10%	0.30%	0.10%	0.20%	0.10%	7.20%	4.00%	5.50%	0.00%	100.00%
Kwai Chung Road	RD_120	PD	50	44.0	N	1400-1500	1600	31.60%	13.30%	0.30%	19.50%	13.60%	3.00%	1.30%	2.00%	0.00%	0.10%	0.80%	0.20%	0.30%	0.10%	5.80%	3.40%	4.70%	0.00%	100.00%
Kwai Chung Road	RD_120	PD	50	45.7	N	1500-1600	1370	31.30%	15.80%	0.30%	19.10%	11.80%	3.30%	0.90%	1.80%	0.00%	0.10%	0.90%	0.30%	0.40%	0.10%	6.60%	2.30%	5.00%	0.00%	100.00%
Kwai Chung Road	RD_120	PD	50	44.0	N	1600-1700	1590	26.90%	22.60%	0.20%	16.00%	7.20%	7.00%	2.10%	2.50%	0.00%	0.20%	0.40%	0.20%	0.30%	0.10%	6.40%	3.00%	4.90%	0.00%	100.00%
Kwai Chung Road	RD_120	PD	50	42.8	N	1700-1800	1750	34.40%	19.90%	0.20%	14.50%	6.00%	4.50%	1.40%	2.30%	0.00%	0.10%	0.30%	0.10%	0.20%	0.10%	7.30%	4.60%	4.10%	0.00%	100.00%
Kwai Chung Road	RD_120	PD	50	43.0	N	1800-1900	1730	38.30%	20.60%	0.20%	12.00%	3.70%	2.00%	1.70%	3.30%	0.00%	0.10%	0.30%	0.20%	0.20%	0.10%	8.00%	5.40%	3.90%	0.00%	100.00%
Kwai Chung Road	RD_120	PD	50	46.1	N	1900-2000	1310	39.20%	18.40%	0.00%	10.00%	4.10%	0.90%	0.50%	3.10%	0.00%	0.00%	0.80%	0.20%	0.30%	0.20%	11.00%	7.60%	3.70%	0.00%	100.00%
Kwai Chung Road	RD_120	PD	50	47.9	N	2000-2100	1060	34.70%	23.30%	0.00%	7.10%	5.00%	1.20%	0.50%	2.90%	0.00%	0.00%	0.90%	0.30%	0.40%	0.10%	10.60%	8.50%	4.50%	0.00%	100.00%
Kwai Chung Road	RD_120	PD	50	49.0	N	2100-2200	910	33.20%	24.40%	0.00%	6.60%	3.50%	1.10%	1.20%	3.30%	0.00%	0.00%	1.40%	0.10%	0.20%	0.10%	11.30%	8.40%	5.20%	0.00%	100.00%
Kwai Chung Road	RD_120	PD	50	49.3	N	2200-2300	880	33.40%	28.30%	0.00%	6.50%	2.60%	1.30%	0.70%	3.10%	0.00%	0.00%	0.70%	0.10%	0.20%	0.10%	11.30%	5.80%	5.90%	0.00%	100.00%
Kwai Chung Road	RD_120	PD	50	50.0	N	2300-0000	640	31.20%	31.70%	0.00%	6.60%	2.50%	1.30%	0.30%	3.10%	0.00%	0.00%	0.00%	0.00%	0.20%	0.20%	14.50%	6.00%	2.40%	0.00%	100.00%
Cheung Wing Road	RD_121	DD	50	37.0	Y	0000-0100	1010	32.80%	40.30%	0.00%	4.90%	3.40%	1.30%	0.40%	0.30%	0.00%	0.00%	0.10%	0.00%	0.10%	0.00%	9.80%	4.80%	1.80%	0.00%	100.00%
Cheung Wing Road	RD_121	DD	50	38.8	Y	0100-0200	650	29.20%	47.20%	0.00%	5.50%	5.40%	1.20%	1.20%	0.30%	0.00%	0.00%	0.30%	0.20%	0.30%	0.00%	3.50%	3.20%	2.50%	0.00%	100.00%
Cheung Wing Road	RD_121	DD	50	39.2	Y	0200-0300	570	25.30%	53.10%	0.00%	5.30%	4.80%	1.20%	0.50%	0.40%	0.00%	0.00%	0.90%	0.00%	0.00%	0.00%	1.90%	4.10%	2.50%	0.00%	100.00%
Cheung Wing Road	RD_121	DD	50	39.6	Y	0300-0400	480	25.20%	47.90%	0.00%	7.10%	9.20%	2.10%	1.00%	0.20%	0.00%	0.00%	0.00%	0.00%	0.00%	0.00%	2.30%	2.10%	2.90%	0.00%	100.00%
Cheung Wing Road	RD_121	DD	50	39.7	Y	0400-0500	470	15.80%	51.30%	0.00%	11.10%	8.80%	2.40%	0.60%	0.00%	0.00%	0.00%	1.30%	0.00%	0.20%	0.00%	3.80%	2.10%	2.60%	0.00%	100.00%
Cheung Wing Road	RD_121	DD	50	39.0	Y	0500-0600	610	14.10%	45.60%	0.00%	11.00%	9.50%	2.30%	0.70%	0.00%	0.00%	0.00%	0.70%	0.20%	0.30%	0.00%	10.50%	2.50%	2.60%	0.00%	100.00%
Cheung Wing Road	RD_121	DD	50	35.5	Y	0600-0700	1310	16.90%	25.70%	0.00%	8.00%	7.00%	1.20%	0.80%	15.40%	0.20%	1.00%	1.30%	0.30%	0.80%	0.10%	13.20%	3.40%	4.70%	0.00%	100.00%
Cheung Wing Road	RD_121	DD	50	28.0	Y	0700-0800	2810	38.50%	14.10%	0.00%	9.10%	7.70%	1.40%	0.60%	8.10%	0.10%	0.50%	1.50%	0.20%	0.60%	0.10%	10.00%	4.90%	2.60%	0.00%	100.00%
Cheung Wing Road	RD_121	DD	50	27.2	Y	0800-0900	2970	37.50%	16.20%	0.10%	11.40%	9.00%	2.00%	0.90%	4.80%	0.20%	0.70%	0.90%	0.20%	0.30%	0.10%	9.30%	4.10%	2.30%	0.00%	100.00%
Cheung Wing Road	RD_121	DD	50	23.8	Y	0900-1000	3640	36.80%	15.00%	0.20%	15.10%	11.50%	2.60%	0.90%	3.80%	0.00%	0.20%	1.00%	0.10%	0.20%	0.10%	7.20%	3.40%	1.90%	0.00%	100.00%
Cheung Wing Road	RD_121	DD	50	25.9	Y	1000-1100	3220	32.10%	16.60%	0.20%	15.80%	12.10%	4.50%	2.40%	4.40%	0.10%	0.30%	0.60%	0.10%	0.30%	0.10%	4.90%	2.40%	3.10%	0.00%	100.00%
Cheung Wing Road	RD_121	DD	50	27.9	Y	1100-1200	2830	31.00%	13.10%	0.20%	17.90%	13.90%	3.90%	2.40%	4.20%	0.10%	0.40%	0.80%	0.10%	0.20%	0.10%	5.80%	3.10%	2.80%	0.00%	100.00%
Cheung Wing Road	RD_121	DD	50	29.0	Y	1200-1300	2600	31.10%	14.20%	0.20%	16.90%	11.80%	4.50%	1.70%	4.90%	0.10%	0.40%	0.50%	0.20%	0.40%	0.10%	5.80%	3.90%	3.30%	0.00%	100.00%
Cheung Wing Road	RD_121	DD	50	29.6	Y	1300-1400	2490	33.50%	14.20%	0.20%	16.60%	11.90%	3.30%	2.30%	3.10%	0.00%	0.30%	0.40%	0.10%	0.20%	0.10%	6.40%	4.00%	3.40%	0.00%	100.00%
Cheung Wing Road	RD_121	DD	50	27.6	Y	1400-1500	2880	34.70%	13.70%	0.20%	17.50%	13.60%	2.60%	1.10%	3.60%	0.20%	0.10%	0.90%	0.10%	0.30%	0.10%	5.10%	3.30%	2.90%	0.00%	100.00%
Cheung Wing Road	RD_121	DD	50	29.6	Y	1500-1600	2480	34.20%	16.30%	0.20%	17.00%	11.80%	2.90%	0.80%	3.20%	0.20%	0.50%	1.20%	0.20%	0.40%	0.10%	5.70%	2.30%	3.00%	0.00%	100.00%
Cheung Wing Road	RD_121	DD	50	26.2	Y	1600-1700	3170	28.10%	20.70%	0.10%	14.70%	9.60%	5.70%	2.00%	4.50%	0.20%	1.20%	1.40%	0.20%	0.40%	0.10%	5.30%	3.00%	2.80%	0.00%	100.00%
Cheung Wing Road	RD_121	DD	50	24.7	Y	1700-1800	3470	36.30%	18.40%	0.10%	13.40%	8.00%	3.60%	1.30%	4.20%	0.10%	0.30%	1.10%	0.10%	0.20%	0.10%	6.10%	4.50%	2.20%	0.00%	100.00%
Cheung Wing Road	RD_121	DD	50	24.9	Y	1800-1900	3430	40.30%	18.90%	0.10%	11.00%	4.90%	1.60%	1.70%	5.80%	0.00%	0.20%	1.00%	0.20%	0.30%	0.10%	6.60%	5.20%	2.10%	0.00%	100.00%
Cheung Wing Road	RD_121	DD	50	29.9	Y	1900-2000	2420	42.20%	18.40%	0.00%	8.70%	4.00%	0.80%	0.40%	5.20%	0.00%	0.10%	1.00%	0.10%	0.30%	0.10%	9.40%	7.30%	2.00%	0.00%	100.00%
Cheung Wing Road	RD_121	DD	50	32.3	Y	2000-2100	1950	37.10%	23.40%	0.00%	6.20%	4.90%	1.10%	0.40%	5.00%	0.00%	0.10%	1.20%	0.20%	0.40%	0.10%	9.10%	8.30%	2.50%	0.00%	100.00%
Cheung Wing Road	RD_121	DD	50	33.7	Y	2100-2200	1670	35.20%	24.70%	0.00%	5.80%	3.60%	1.00%	1.00%	5.70%	0.00%	0.00%	1.80%	0.10%	0.20%	0.10%	9.70%	8.20%	2.90%	0.00%	100.00%
Cheung Wing Road	RD_121	DD	50	34.0	Y	2200-2300	1610	36.00%	28.70%	0.00%	5.70%	2.60%	1.10%	0.60%	5.20%	0.00%	0.00%	0.90%	0.10%	0.20%	0.10%	9.70%	5.70%	3.40%	0.00%	100.00%
Cheung Wing Road	RD_121	DD	50	36.1	Y	2300-0000	1180	33.10%	31.90%	0.00%	5.80%	2.40%	1.10%	0.30%	5.40%	0.00%	0.10%	0.00%	0.10%	0.20%	0.10%	12.30%	5.80%	1.40%	0.00%	100.00%
Lei Muk Road	RD_122_123	DD	50	39.6	Y	0000-0100	150	43.18%	38.24%	0.00%	4.46%	4.46%	0.72%	0.72%	1.44%	0.00%	0.00%	0.00%	0.00%	0.00%	0.00%	0.00%	6.06%	0.72%	0.00%	100.00%
Lei Muk Road	RD_122_123	DD	50	40.0	Y	0100-0200	100	36.50%	42.44%	0.00%	5.58%	6.70%	1.04%	1.04%	2.16%	0.00%	0.00%	0.00%	0.00%	0.00%	0.00%	0.00%	4.54%	0.00%	0.00%	100.00%
Lei Muk Road	RD_122_123	DD	50	40.0	Y	0200-0300	90	31.87%	47.53%	0.00%	5.23%	6.48%	1.24%	0.00%	2.41%	0.00%	0.00%	0.00%	0.00%	0.00%	0.00%	0.00%	5.23%	0.00%	0.00%	100.00%
Lei Muk Road	RD_122_123	DD	50	40.0	Y	0300-0400	80	30.90%	42.18%	0.00%	7.60%	11.65%	1.35%	1.35%	1.35%	0.00%	0.00%	0.00%	0.00%	0.00%	0.00%	0.00%	3.63%	0.00%	0.00%	100.00%
Lei Muk Road	RD_122_123	DD	50	40.0	Y	0400-0500	70	21.20%	50.71%	0.00%	11.31%	11.31%	1.43%	0.00%	0.00%	0.00%	0.00%	0.00%	0.00%	0.00%	0.00%	0.00%	4.03%	0.00%	0.00%	100.00%
Lei Muk Road	RD_122_123	DD	50	40.0	Y	0500-0600	90	19.44%	46.49%	0.00%	13.30%	12.83%	2.49%	1.24%	0.00%	0.00%	0.00%	0.00%	0.00%	0.00%	0.00%	0.00%	4.20%	0.00%	0.00%	100.00%
Lei Muk Road	RD_122_123	DD	50	39.5	Y	0600-0700	160	27.06%	29.58%	0.00%	10.51%	11.05%	2.14%	0.65%	12.03%	0.00%	0.00%	0.00%	0.00%	0.00%	0.00%	0.00%	5.69%	1.30%	0.00%	100.00%
Lei Muk Road	RD_122_123	DD	50	37.2	Y	0700-0800	390	49.54%	16.78%	0.00%	7.40%	8.42%	1.61%	0.52%	9.11%	0.00%	0.00%	0.52%	0.00%	0.00%	0.00%	0.00%	5.04%	1.07%	0.00%	100.00%
Lei Muk Road	RD_122_123	DD	50	37.0	Y	0800-0900	420	48.17%	19.01%	0.00%	9.41%	9.82%	2.24%	0.75%	5.34%	0.00%	0.00%	0.51%	0.00%	0.00%	0.00%	0.00%	4.26%	0.49%	0.00%	100.00%
Lei Muk Road	RD_122_123	DD	50	35.9	Y	0900-1000	520	46.44%	17.35%	0.00%	12.31%	12.22%	2.60%	0.62%	4.12%	0.00%	0.00%	0.37%	0.00%	0.00%	0.00%	0.00%	3.40%	0.57%	0.00%	100.00%
Lei Muk Road	RD_122_123	DD	50	36.5	Y	1000-1100	460	40.24%	14.50%	0.00%	15.64%	15.17%	4.60%	2.66%	2.81%	0.00%	0.00%	0.47%	0.00%	0.00%	0.00%	0.00%	2.83%	1.07%	0.00%	100.00%
Lei Muk Road	RD_122_123	DD	50	37.0	Y	1100-1200	410	38.79%	11.58%	0.00%	17.83%	17.55%	3.75%	2.76%	2.74%	0.00%	0.00%	0.50%	0.00%	0.00%	0.00%	0.00%	3.76%	0.75%	0.00%	100.00%

Year 2041 Traffic Flows

Road Name	Road ID	Road Type	Speed Limit (km/hr)	Average Speed (km/hr)	Start Emission Estimated by Broad Brush Approach (Y/N)	Hour	Total Vehicles (Veh/hr)	01 - Private Cars	02 - Taxi	03 - Light Goods Vehicles<=2.5t	04 - Light Goods Vehicles 2.5-3.5t	05 - Light Goods Vehicles>3.5t	06 - Medium Goods Vehicles<=15t	07 - Medium Goods Vehicles15-24t	08 - Public Light Buses	09 - Private Light Bus <=3.5t	10 - Private Light Bus >3.5t	11 - Non-franchised Bus<=6.4t	12 - Non-franchised Bus 6.4-15t	13 - Non-franchised Bus 15-24t	14 - Franchised Bus Single Deck	15 - Franchised Bus Double Deck	16 - Motorcycles	17 - Heavy Goods Vehicles>24t	18 - Non-franchised Bus >24t	Total
								PC	TAXI	LGV3	LGV4	LGV6	HGV7	HGV8	PLB	PV4	PV5	NFB6	NFB7	NFB8	FBSD	FBDD	MC	HGV9	NFB9	
Lei Muk Road	RD_122_123	DD	50	37.4	Y	1200-1300	370	39.36%	12.74%	0.00%	17.15%	14.97%	4.69%	1.96%	3.35%	0.00%	0.00%	0.00%	0.00%	0.00%	0.00%	0.00%	4.69%	1.09%	0.00%	100.00%
Lei Muk Road	RD_122_123	DD	50	37.5	Y	1300-1400	360	42.10%	12.30%	0.00%	16.33%	15.18%	3.45%	2.57%	2.00%	0.00%	0.00%	0.00%	0.00%	0.00%	0.00%	0.00%	4.90%	1.17%	0.00%	100.00%
Lei Muk Road	RD_122_123	DD	50	36.9	Y	1400-1500	420	42.95%	11.95%	0.00%	17.10%	16.78%	2.40%	1.25%	2.17%	0.00%	0.00%	0.50%	0.00%	0.00%	0.00%	0.00%	3.90%	1.00%	0.00%	100.00%
Lei Muk Road	RD_122_123	DD	50	37.6	Y	1500-1600	350	43.36%	14.47%	0.00%	17.14%	15.08%	2.90%	1.12%	1.99%	0.00%	0.00%	0.54%	0.00%	0.00%	0.00%	0.00%	2.57%	0.83%	0.00%	100.00%
Lei Muk Road	RD_122_123	DD	50	36.6	Y	1600-1700	440	36.23%	13.77%	0.00%	18.32%	15.35%	6.17%	2.99%	1.18%	0.00%	0.00%	0.49%	0.00%	0.00%	0.00%	0.00%	4.16%	1.35%	0.00%	100.00%
Lei Muk Road	RD_122_123	DD	50	36.1	Y	1700-1800	500	45.60%	12.06%	0.00%	16.22%	12.39%	3.82%	1.84%	1.01%	0.00%	0.00%	0.38%	0.00%	0.00%	0.00%	0.00%	6.10%	0.59%	0.00%	100.00%
Lei Muk Road	RD_122_123	DD	50	36.2	Y	1800-1900	490	52.01%	12.66%	0.00%	13.67%	7.74%	1.65%	2.51%	1.42%	0.00%	0.00%	0.40%	0.00%	0.00%	0.00%	0.00%	7.35%	0.59%	0.00%	100.00%
Lei Muk Road	RD_122_123	DD	50	37.7	Y	1900-2000	340	54.12%	16.99%	0.00%	8.77%	5.15%	0.89%	0.33%	3.62%	0.00%	0.00%	0.65%	0.00%	0.00%	0.00%	0.00%	9.14%	0.33%	0.00%	100.00%
Lei Muk Road	RD_122_123	DD	50	38.4	Y	2000-2100	270	48.74%	21.79%	0.00%	6.54%	6.44%	1.14%	0.41%	3.34%	0.00%	0.00%	0.81%	0.00%	0.00%	0.00%	0.00%	10.39%	0.41%	0.00%	100.00%
Lei Muk Road	RD_122_123	DD	50	38.9	Y	2100-2200	220	47.45%	23.31%	0.00%	6.39%	4.56%	1.37%	1.37%	4.09%	0.00%	0.00%	0.96%	0.00%	0.00%	0.00%	0.00%	10.49%	0.00%	0.00%	100.00%
Lei Muk Road	RD_122_123	DD	50	38.9	Y	2200-2300	220	48.90%	27.41%	0.00%	6.25%	3.37%	1.49%	0.49%	3.85%	0.00%	0.00%	0.00%	0.00%	0.00%	0.00%	0.00%	7.75%	0.49%	0.00%	100.00%
Lei Muk Road	RD_122_123	DD	50	39.5	Y	2300-0000	160	45.65%	31.19%	0.00%	6.64%	3.31%	1.30%	0.00%	3.90%	0.00%	0.00%	0.00%	0.00%	0.00%	0.00%	0.00%	8.01%	0.00%	0.00%	100.00%
Chun Pin Street	RD_124_125	LD	50	28.8	Y	0000-0100	110	37.43%	41.22%	0.00%	8.10%	4.17%	1.96%	0.00%	0.00%	0.00%	0.00%	0.00%	0.00%	0.00%	0.00%	0.00%	6.14%	0.98%	0.00%	100.00%
Chun Pin Street	RD_124_125	LD	50	29.5	Y	0100-0200	80	32.75%	44.08%	0.00%	9.10%	6.40%	1.35%	1.35%	0.00%	0.00%	0.00%	0.00%	0.00%	0.00%	0.00%	0.00%	4.98%	0.00%	0.00%	100.00%
Chun Pin Street	RD_124_125	LD	50	29.5	Y	0200-0300	70	25.66%	51.54%	0.00%	8.11%	6.49%	1.71%	0.00%	0.00%	0.00%	0.00%	0.00%	0.00%	0.00%	0.00%	0.00%	6.49%	0.00%	0.00%	100.00%
Chun Pin Street	RD_124_125	LD	50	29.8	Y	0300-0400	60	26.17%	45.75%	0.00%	12.00%	10.00%	2.00%	0.00%	0.00%	0.00%	0.00%	0.00%	0.00%	0.00%	0.00%	0.00%	4.08%	0.00%	0.00%	100.00%
Chun Pin Street	RD_124_125	LD	50	29.8	Y	0400-0500	60	16.67%	47.97%	0.00%	18.68%	10.30%	2.00%	0.00%	0.00%	0.00%	0.00%	0.00%	0.00%	0.00%	0.00%	0.00%	4.38%	0.00%	0.00%	100.00%
Chun Pin Street	RD_124_125	LD	50	29.5	Y	0500-0600	70	16.09%	45.17%	0.00%	19.37%	11.27%	3.26%	0.00%	0.00%	0.00%	0.00%	0.00%	0.00%	0.00%	0.00%	0.00%	4.84%	0.00%	0.00%	100.00%
Chun Pin Street	RD_124_125	LD	50	28.8	Y	0600-0700	110	24.29%	32.95%	0.00%	17.82%	10.95%	1.96%	0.98%	0.00%	0.00%	0.00%	0.98%	0.00%	0.98%	0.00%	0.00%	5.97%	3.11%	0.00%	100.00%
Chun Pin Street	RD_124_125	LD	50	25.8	Y	0700-0800	250	46.98%	11.90%	0.00%	15.36%	10.30%	2.86%	1.26%	0.00%	0.00%	0.00%	1.20%	0.00%	0.00%	0.00%	0.00%	8.14%	2.00%	0.00%	100.00%
Chun Pin Street	RD_124_125	LD	50	25.0	Y	0800-0900	280	42.73%	13.05%	0.00%	18.39%	11.24%	4.37%	1.94%	0.00%	0.00%	0.00%	0.71%	0.00%	0.00%	0.00%	0.00%	6.48%	1.10%	0.00%	100.00%
Chun Pin Street	RD_124_125	LD	50	22.8	Y	0900-1000	370	38.89%	11.19%	0.24%	22.79%	13.44%	5.11%	1.40%	0.00%	0.00%	0.00%	0.81%	0.00%	0.00%	0.00%	0.00%	5.01%	1.14%	0.00%	100.00%
Chun Pin Street	RD_124_125	LD	50	23.0	Y	1000-1100	360	32.29%	15.14%	0.31%	24.62%	13.39%	6.51%	2.31%	0.00%	0.00%	0.00%	0.31%	0.00%	0.31%	0.00%	0.00%	2.80%	2.00%	0.00%	100.00%
Chun Pin Street	RD_124_125	LD	50	24.0	Y	1100-1200	320	30.60%	11.85%	0.31%	28.17%	15.52%	5.48%	2.28%	0.00%	0.00%	0.00%	0.63%	0.00%	0.00%	0.00%	0.00%	3.55%	1.62%	0.00%	100.00%
Chun Pin Street	RD_124_125	LD	50	24.8	Y	1200-1300	290	31.17%	13.02%	0.32%	26.92%	13.44%	6.73%	1.76%	0.00%	0.00%	0.00%	0.32%	0.00%	0.32%	0.00%	0.00%	4.26%	1.76%	0.00%	100.00%
Chun Pin Street	RD_124_125	LD	50	25.0	Y	1300-1400	280	33.17%	13.11%	0.39%	26.04%	13.59%	4.78%	2.26%	0.00%	0.00%	0.00%	0.39%	0.00%	0.00%	0.00%	0.00%	4.39%	1.87%	0.00%	100.00%
Chun Pin Street	RD_124_125	LD	50	23.8	Y	1400-1500	330	34.26%	12.45%	0.32%	26.95%	15.04%	3.79%	0.95%	0.00%	0.00%	0.00%	0.63%	0.00%	0.32%	0.00%	0.00%	3.71%	1.58%	0.00%	100.00%
Chun Pin Street	RD_124_125	LD	50	25.0	Y	1500-1600	280	34.76%	14.84%	0.39%	26.91%	13.48%	4.07%	0.78%	0.00%	0.00%	0.00%	0.71%	0.00%	0.39%	0.00%	0.00%	2.59%	1.09%	0.00%	100.00%
Chun Pin Street	RD_124_125	LD	50	22.5	Y	1600-1700	380	28.22%	22.15%	0.23%	25.15%	10.97%	6.50%	1.05%	0.00%	0.00%	0.00%	0.53%	0.00%	0.23%	0.00%	0.00%	2.71%	2.26%	0.00%	100.00%
Chun Pin Street	RD_124_125	LD	50	21.8	Y	1700-1800	410	36.90%	19.65%	0.23%	23.07%	9.30%	4.21%	0.72%	0.00%	0.00%	0.00%	0.45%	0.00%	0.23%	0.00%	0.00%	4.21%	1.03%	0.00%	100.00%
Chun Pin Street	RD_124_125	LD	50	22.3	Y	1800-1900	390	42.58%	21.37%	0.23%	20.05%	6.07%	1.87%	1.02%	0.00%	0.00%	0.00%	0.54%	0.00%	0.23%	0.00%	0.00%	5.02%	1.02%	0.00%	100.00%
Chun Pin Street	RD_124_125	LD	50	26.0	Y	1900-2000	240	47.46%	19.36%	0.00%	15.51%	4.75%	1.31%	0.40%	0.00%	0.00%	0.00%	0.87%	0.00%	0.40%	0.00%	0.00%	9.94%	0.00%	0.00%	100.00%
Chun Pin Street	RD_124_125	LD	50	27.3	Y	2000-2100	190	43.23%	25.04%	0.00%	11.34%	5.92%	2.17%	0.00%	0.00%	0.00%	0.00%	1.03%	0.00%	0.55%	0.00%	0.00%	10.73%	0.00%	0.00%	100.00%
Chun Pin Street	RD_124_125	LD	50	27.8	Y	2100-2200	160	41.79%	26.89%	0.00%	11.11%	5.19%	1.30%	1.29%	0.00%	0.00%	0.00%	1.30%	0.00%	0.00%	0.00%	0.00%	11.13%	0.00%	0.00%	100.00%
Chun Pin Street	RD_124_125	LD	50	28.0	Y	2200-2300	150	43.00%	31.50%	0.00%	10.78%	3.36%	1.36%	0.64%	0.00%	0.00%	0.00%	0.64%	0.00%	0.00%	0.00%	0.00%	7.36%	1.36%	0.00%	100.00%
Chun Pin Street	RD_124_125	LD	50	28.8	Y	2300-0000	110	40.01%	35.05%	0.00%	11.07%	3.75%	1.80%	0.00%	0.00%	0.00%	0.00%	0.00%	0.00%	0.00%	0.00%	0.00%	8.33%	0.00%	0.00%	100.00%
Ta Chuen Ping Street	RD_126	LD	50	30.0	Y	0000-0100	50	42.00%	32.00%	0.00%	8.00%	8.00%	2.00%	0.00%	0.00%	0.00%	0.00%	0.00%	0.00%	0.00%	0.00%	0.00%	6.00%	2.00%	0.00%	100.00%
Ta Chuen Ping Street	RD_126	LD	50	30.0	Y	0100-0200	40	35.40%	35.30%	0.00%	8.80%	11.80%	2.90%	2.90%	0.00%	0.00%	0.00%	0.00%	0.00%	0.00%	0.00%	0.00%	2.90%	0.00%	0.00%	100.00%
Ta Chuen Ping Street	RD_126	LD	50	30.0	Y	0200-0300	30	31.00%	41.60%	0.00%	10.30%	10.30%	3.40%	0.00%	0.00%	0.00%	0.00%	0.00%	0.00%	0.00%	0.00%	0.00%	3.40%	0.00%	0.00%	100.00%
Ta Chuen Ping Street	RD_126	LD	50	30.0	Y	0300-0400	30	29.60%	33.40%	0.00%	11.10%	18.50%	3.70%	0.00%	0.00%	0.00%	0.00%	0.00%	0.00%	0.00%	0.00%	0.00%	3.70%	0.00%	0.00%	100.00%
Ta Chuen Ping Street	RD_126	LD	50	30.0	Y	0400-0500	30	20.00%	36.00%	0.00%	16.00%	20.00%	4.00%	0.00%	0.00%	0.00%	0.00%	0.00%	0.00%	0.00%	0.00%	0.00%	4.00%	0.00%	0.00%	100.00%
Ta Chuen Ping Street	RD_126	LD	50	30.0	Y	0500-0600	40	19.40%	35.40%	0.00%	19.40%	19.40%	3.20%	0.00%	0.00%	0.00%	0.00%	0.00%	0.00%	0.00%	0.00%	0.00%	3.20%	0.00%	0.00%	100.00%
Ta Chuen Ping Street	RD_126	LD	50	30.0	Y	0600-0700	60	26.30%	24.50%	0.00%	17.00%	18.90%	1.90%	1.90%	0.00%	0.00%	0.00%	0.00%	0.00%	1.90%	0.00%	0.00%	3.80%	3.80%	0.00%	100.00%
Ta Chuen Ping Street	RD_126	LD	50	28.8	Y	0700-0800	130	40.90%	11.80%	0.00%	15.70%	18.90%	2.40%	2.40%	0.00%	0.00%	0.00%	0.80%	0.00%	2.40%	0.00%	0.00%	3.90%	0.80%	0.00%	100.00%
Ta Chuen Ping Street	RD_126	LD	50	28.3	Y	0800-0900	150	37.00%	13.00%	0.00%	18.50%	19.90%	3.40%	2.70%	0.00%	0.00%	0.00%	0.70%	0.00%	1.40%	0.00%	0.00%	2.70%	0.70%	0.00%	100.00%
Ta Chuen Ping Street	RD_126	LD	50	27.0	Y	0900-1000	200	33.20%	10.70%	0.00%	22.40%	23.50%	4.10%	2.60%	0.00%	0.00%	0.00%	0.50%	0.00%	0.50%	0.00%	0.00%	2.00%	0.50%	0.00%	100.00%
Ta Chuen Ping Street	RD_126	LD	50	26.8	Y	1000-1100	210	32.20%	10.20%	0.00%	21.50%	21.00%	6.30%	3.40%	0.00%	0.00%	0.00%	0.50%	0.00%	0.50%	0.00%	0.00%	2.00%	2.40%	0.00%	100.00%
Ta Chuen Ping Street	RD_126	LD	50	27.3	Y	1100-1200	190	30.70%	7.70%	0.00%	24.00%	24.00%	5.50%	3.30%	0.00%	0.00%	0.00%	0.50%	0.00%	0.00%	0.00%	0.00%	2.70%	1.60%	0.00%	100.00%
Ta Chuen Ping Street	RD_126	LD	50	27.8	Y	1200-1300	170	31.80%	8.60%	0.00%	23.30%	20.90%	6.70%	2.50%	0.00%	0.00%	0.00%	0.00%	0.00%	0.60%	0.00%	0.00%	3.10%	2.50%	0.00%	100.00%
Ta Chuen Ping Street	RD_126	LD	50	28.0	Y	1300-1400	160	33.80%	8.90%	0.00%	22.30%	21.00%	5.10%	3.20%	0.00%	0.00%	0.00%	0.00%	0.00%	0.00%	0.00%	0.00%	3.20%	2.50%	0.00%	100.00%
Ta Chuen Ping Street	RD_126	LD	50	27.3	Y	1400-1500	190	34.40%	8.10%	0.00%	23.10%	23.10%	3.80%	1.60%	0.00%	0.00%	0.00%	0.50%	0.00%	0.50%	0.00%	0.00%	2.70%	2.20%	0.00%	100.00%
Ta Chuen Ping Street	RD_126	LD	50	28.0	Y	1500-1600	160	35.20%	10.40%	0.00%	23.40%	20.80%	3.90%	1.30%	0.00%	0.00%	0.00%	0.60%	0.00%	0.60%	0.00%	0.00%	1.90%	1.90%	0.00%	100.00%
Ta Chuen Ping Street	RD_126	LD	50	26.5	Y	1600-1700	220	33.70%	12.20%	0.00%	20.20%	16.00%	8.00%	1.40%	0.00%	0.00%	0.00%	0.50%	0.00%	0.00%	0.00%	0.00%	3.30%	4.70%	0.00%	100.00%
Ta Chuen Ping Street	RD_126	LD	50	26.0	Y	1700-1800	240	43.90%	10.80%	0.00%	18.50%	13.40%	5.20%	0.90%	0.00%	0.00%	0.00%	0.40%	0.00%	0.00%	0.00%	0.00%	4.70%	2.20%	0.00%	100.00%
Ta Chuen Ping Street	RD_126	LD	50	26.5	Y	1800-1900	220	51.60%	11.50%	0.00%	16.10%	8.80%	2.30%	1.40%	0.00%	0.00%	0.00%	0.50%	0.00%	0.00%	0.00%	0.00%	6.00%	1.80%	0.00%	100.00%
Ta Chuen Ping Street	RD_126	LD	50	28.8	Y	1900-2000	130	51.00%	13.40%	0.00%	14.20%	8.70%	1.60%	0.80%	0.00%	0.00%	0.00%	0.80%	0.00%	0.80%	0.00%	0.00%	7.90%	0.80%	0.00%	100.00%
Ta Chuen Ping Street	RD_126	LD	50	29.3	Y	2000-2100	110	46.50%	17.80%	0.00%	9.90%	10.90%	2.00%	1.00%	0.00%	0.00%	0.00%	1.00%	0.00%	1.00%	0.00%	0.00%	8.90%	1.00%	0.00%	100.00%
Ta Chuen Ping Street	RD_126	LD	50	30.0	Y	2100-2200	80	47.30%	20.00%	0.00%	10.00%	8.80%	1.30%	2.50%	0.00%	0.00%	0.00%	1.30%	0.00%	0.00%	0.00%	0.00%	8.80%	0.00%	0.00%	100.00%
Ta Chuen Ping Street	RD_126	LD	50	30.0	Y	2200-2300	80	48.00%	23.40%	0.00%	10.40%	6.50%	2.60%	1.30%	0.00%	0.00%	0.00%	0.00%	0.00%	0.00%	0.00%	0.00%	6.50%	1.30%	0.00%	100.00%
Ta Chuen Ping Street	RD_126	LD	50	30.0	Y	2300-0000	60	46.20%	27.80%	0.00%	11.10%	5.60%	1.90%	0.00%	0.00%	0.00%	0.00%	0.00%	0.00%	0.00%	0.00%	0.00%	7.40%	0.00%	0.00%	100.00%
Tai Loong Street	RD_127	LD	50	27.8	Y	0000-0100	170	19.60%	59.00%	0.00%	3.10%	1.80%	0.60%	0.00%	0.00%	0.00%	0.00%	0.00%	0.00%	0.00%	0.00%	10.40%	5.50%	0.00%	0.00%	100.00%
Tai Loong Street	RD_127	LD	50	29.3	Y	0100-0200	110	17.00%	67.90%	0.00%	3.80%	2.80%	0.90%	0.00%	0.00%	0.00%	0.00%	0.00%	0.00%	0.00%	0.00%	3.80%	3.80%	0.00%	0.00%	100.00%
Tai Loong Street	RD_127	LD	50	29.5	Y	0200-0300	100	14.10%	71.80%	0.00%	3.00%	2.00%	1.00%	0.00%	0.00%	0.00%	0.00%	1.00%	0.00%	0.00%	0.00%	2.00%	5.10%	0.00%	0.00%	100.00%
Tai Loong Street	RD_127	LD	50	30.0	Y	0300-0400	80	15.60%	70.10%	0.00%	3.90%	3.90%	1.30%	0.00%	0.00%	0.00%	0.00%	0.00%	0.00%	0.00%	0.00%	2.60%	2.60%	0.00%	0.00%	100.00%
Tai Loong Street	RD_127	LD	50	30.0	Y	0400-0500	80	9.00%	73.00%	0.00%	6.40%	3.80%	1.30%	0.00%	0.00%	0.00%	0.00%	1.30%	0.00%	0.00%	0.00%	2.60%	2.60%	0.00%	0.00%	100.00%
Tai Loong Street	RD_127	LD	50	29.3	Y	0500-0600	110	7.90%	65.30%	0.00%	6.90%	4.00%	1.00%	0.00%	0.00%	0.00%	0.00%	1.00%	0.00%	0.00%	0.00%	10.90%	3.00%	0.00%	0.00%	100.00%
Tai Loong Street	RD_127	LD	50	25.8	Y	0600-0700	250	8.50%	32.30%	0.00%	4.00%	2.80%	0.40%	0.40%	31.90%	0.00%	0.80%	1.20%	0.40%	1.20%	0.00%	12.10%	3.60%	0.40%	0.00%	100.00%
Tai Loong Street	RD_127	LD	50	21.5	Y	0700-0800	420	19.80%	30.90%	0.00%	4.30%	3.10%	1.20%	0.50%	22.90%	0.00%	0.00%	1.90%	0.00%	1.20%	0.00%	11.10%	2.40%	0.70%	0.00%	100.00%
Tai Loong Street	RD_127	LD	50	21.5	Y	0800-0900	420	20.50%	37.50%	0.00%	5.80%	3.90%	1.70%	0.70%	14.50%	0.00%	0.00%	1.20%	0.00%	0.70%	0.00%	10.80%	2.20%	0.50%	0.00%	100.00%
Tai Loong Street	RD_127	LD	50	20.0	Y	0900-1000	480	21.30%	37.00%	0.00%	8.10%	5.20%	2.30%	0.80%	12.10%	0.00%	0.00%	1.50%	0.00%	0.40%	0.00%	9.00%	1.90%	0.40%	0.00%	100.00%
Tai Loong Street	RD_127	LD	50	21.3	Y	1000-1100	430	23.30%	29.30%	0.00%	11.60%	6.50%	2.80%	0.90%	13.00%	0.00%	0.50%	0.70%	0.20%	0.50%	0.00%	6.50%	3.50%	0.70%	0.00%	100.00%
Tai Loong Street	RD_127	LD	50	22.8	Y	1100-1200	370	22.80%	24.00%	0.00%	13.60%	7.90%	2.40%	1.10%	12.80%	0.00%	0.50%	1.10%	0.00%	0.50%	0.00%	7.90%	4.90%	0.50%	0.00%	100.00%
Tai Loong Street	RD_127	LD	50	23.3	Y	1200-1300	350	22.30%	24.60%	0.00%	12.30%	6.60%	2.90%	0.60%	14.60%	0.00%	0.60%	0.60%	0.30%	0.90%	0.00%	7.40%	5.70%	0.60%	0.00%	100.00%
Tai Loong Street	RD_127	LD	50	24.0	Y	1300-1400	320	25.00%	25.90%	0.00%	12.80%	6.90%	2.20%	0.90%	9.40%	0.00%	0.30%	0.60%	0.00%	0.30%	0.00%	8.80%	6.30%	0.60%	0.00%	100.00%
Tai Loong Street	RD_127	LD	50	22.8	Y	1400-1500	370	26.10%	25.20%	0.00%	13.30%	7.90%	1.60%	0.50%	10.80%	0.00%	0.00%	1.40%	0.30%	0.50%	0.00%	6.80%	5.10%	0.50%	0.00%	100.00%
Tai Loong Street	RD_127	LD	50	23.8	Y	1500-1600	330	25.20%	29.20%	0.00%	12.60%	6.70%	1.80%	0.30%	9.50%	0.00%	0.60%	1.50%	0.30%	0.90%	0.00%	7.70%	3.40%	0.30%	0.00%	100.00%
Tai Loong Street	RD_127	LD	50	20.8	Y	1600-1700	450	23.90%	23.80%	0.00%	13.70%	6.30%	2.20%	0.00%	11.70%	0.00%	2.00%	1.60%	0.40%	0.70%	0.00%	7.00%	6.30%	0.40%	0.00%	100.00%
Tai Loong Street	RD_127	LD	50	19.5	Y	1700-1800	500	30.10%	20.70%	0.00%	12.20%	5.20%	1.40%	0.00%	10.80%	0.00%	0.60%	1.20%	0.20%	0.40%	0.00%	7.80%	9.20%	0.20%	0.00%	100.00%
Tai Loong Street	RD_127	LD	50	19.0	Y	1800-1900	520	31.50%	20.10%	0.00%	9.70%	3.10%	0.60%	0.00%	14.30%	0.00%	0.40%	1.00%	0.40%	0.40%	0.00%	8.10%	10.20%	0.20%	0.00%	100.00%
Tai Loong Street	RD_127	LD	50	22.8	Y	1900-2000	370	26.90%	29.00%	0.00%	5.80%	1.90%	0.50%	0.30%	13.70%	0.00%	0.00%	1.10%	0.00%	0.50%	0.00%	10.70%	9.60%	0.00%	0.00%	100.00%
Tai Loong Street	RD_127	LD	50	24.3	Y	2000-2100	310	22.80%	35.10%	0.00%	3.90%	2.30%	0.70%	0.00%	12.40%	0.00%	0.00%	1.30%	0.30%	0.70%	0.00%	10.10%	10.40%	0.00%	0.00%	100.00%
Tai Loong Street	RD_127	LD	50	25.3	Y	2100-2200	270	21.30%	36.20%	0.00%	3.40%	1.50%	0.40%	0.40%	13.90%	0.00%	0.00%	1.90%	0.00%	0.40%	0.00%	10.50%	10.10%	0.00%	0.00%	100.00%
Tai Loong Street	RD_127	LD	50	25.3	Y	2200-2300	270	21.50%	41.80%	0.00%	3.40%	1.10%	0.40%	0.40%	12.60%	0.00%	0.00%	0.80%	0.00%	0.40%	0.00%	10.30%	6.90%	0.40%	0.00%	100.00%
Tai Loong Street	RD_127	LD	50	26.8	Y	2300-0000	210	18.90%	44.30%	0.00%	3.50%	1.00%	0.50%	0.00%	12.40%	0.00%	0.00%	0.00%	0.00%	0.50%	0.00%	12.40%	6.50%	0.00%	0.00%	100.00%
Tai Loong Street	RD_128	LD	50	28.5	Y	0000-0100	140	20.90%	59.00%	0.00%	2.20%	0.70%	0.70%	0.00%	0.00%	0.00%	0.00%	0.00%	0.00%	0.00%	0.00%	12.20%	4.30%	0.00%	0.00%	100.00%
Tai Loong Street	RD_128	LD	50	29.8	Y	0100-0200	90	18.90%	69.00%	0.00%	3.30%	1.10%	0.00%	0.00%	0.00%	0.00%	0.00%	0.00%	0.00%	0.00%	0.00%	4.40%	3.30%	0.00%	0.00%	100.00%
Tai Loong Street	RD_128	LD	50	29.8	Y	0200-0300	90	16.00%	74.10%	0.00%	2.50%	1.20%	0.00%	0.00%	0.00%	0.00%	0.00%	0.00%	0.00%	0.00%	0.00%	2.50%	3.70%	0.00%	0.00%	100.00%
Tai Loong Street	RD_128	LD	50	30.0	Y	0300-0400	70	17.20%	71.90%	0.00%	3.10%	3.10%	0.00%	0.00%	0.00%	0.00%	0.00%	0.00%	0.00%	0.00%	0.00%	3.10%	1.60%	0.00%	0.00%	100.00%
Tai Loong Street	RD_128	LD	50	30.0	Y	0400-0500	70	10.80%	73.90%	0.00%	6.20%	1.50%	1.50%	0.00%	0.00%	0.00%	0.00%	1.50%	0.00%	0.00%	0.00%	3.10%	1.50%	0.00%	0.00%	100.00%
Tai Loong Street	RD_128	LD	50	29.8	Y	0500-0600	90	9.40%	65.80%	0.00%	5.90%	2.40%	1.20%	0.00%	0.00%	0.00%	0.00%	0.00%	0.00%	0.00%	0.00%	12.90%	2.40%	0.00%	0.00%	100.00%
Tai Loong Street	RD_128	LD	50	27.8	Y	0600-0700	170	11.40%	40.60%	0.00%	4.20%	1.80%	0.60%	0.00%	15.60%	0.00%	1.20%	1.20%	0.60%	0.60%	0.00%	18.00%	3.60%	0.60%	0.00%	100.00%
Tai Loong Street	RD_128	LD	50	24.5	Y	0700-0800	300	27.40%	35.80%	0.00%	4.00%	1.70%	0.70%	0.30%	10.40%	0.00%	0.00%	1.00%	0.00%	1.00%	0.00%	14.40%	2.30%	1.00%	0.00%	100.00%
Tai Loong Street	RD_128	LD	50	24.0	Y	0800-0900	320	26.80%	41.10%	0.00%	5.40%	1.90%	1.30%	0.30%	6.30%	0.00%	0.00%	0.60%	0.00%	0.60%	0.00%	13.20%	1.90%	0.60%	0.00%	100.00%
Tai Loong Street	RD_128	LD	50	22.8	Y	0900-1000	370	28.00%	40.60%	0.00%	7.40%	2.70%	1.60%	0.30%	5.20%	0.00%	0.00%	0.80%	0.00%	0.30%	0.00%	11.00%	1.60%	0.50%	0.00%	100.00%
Tai Loong Street	RD_128	LD	50	23.8	Y	1000-1100	330	28.30%	33.50%	0.00%	11.50%	4.40%	2.20%	0.30%	5.60%	0.00%	0.60%	0.60%	0.30%	0.30%	0.00%	8.40%	3.10%	0.90%	0.00%	100.00%
Tai Loong Street	RD_128	LD	50	25.3	Y	1100-1200	270	28.40%	27.80%	0.00%	13.70%	5.20%	1.90%	0.40%	5.60%	0.00%	0.70%	0.70%	0.00%	0.40%	0.00%	10.40%	4.10%	0.70%	0.00%	100.00%
Tai Loong Street	RD_128	LD	50	25.5	Y	1200-1300	260	27.70%	28.70%	0.00%	12.50%	4.30%	2.00%	0.40%	6.30%	0.00%	0.80%	0.40%	0.40%	0.40%	0.00%	10.20%	5.10%	0.80%	0.00%	100.00%
Tai Loong Street	RD_128	LD	50	25.8	Y	1300-1400	250	29.90%	29.00%	0.00%	12.20%	4.50%	1.60%	0.40%	4.10%	0.00%	0.40%	0.40%	0.00%	0.40%	0.00%	11.00%	5.30%	0.80%	0.00%	100.00%
Tai Loong Street	RD_128	LD	50	25.0	Y	1400-1500	280	31.70%	28.50%	0.00%	13.00%	5.10%	1.10%	0.00%	4.70%	0.00%	0.00%	1.10%	0.40%	0.40%	0.00%	9.00%	4.30%	0.70%	0.00%	100.00%
Tai Loong Street	RD_128	LD	50	25.8	Y	1500-1600	250	30.10%	32.70%	0.00%	12.00%	4.40%	1.20%	0.00%	4.00%	0.00%	0.80%	1.20%	0.40%	0.40%	0.00%	9.60%	2.80%	0.40%	0.00%	100.00%
Tai Loong Street	RD_128	LD	50	23.5	Y	1600-1700	340	26.60%	27.50%	0.00%	13.60%	4.70%	1.80%	0.00%	5.00%	0.00%	2.70%	1.50%	0.60%	0.30%	0.00%	9.80%	5.30%	0.60%	0.00%	100.00%
Tai Loong Street	RD_128	LD	50	22.3	Y	1700-1800	390	33.20%	23.90%	0.00%	12.10%	3.90%	1.00%	0.00%	4.50%	0.00%	0.80%	1.00%	0.30%	0.30%	0.00%	10.80%	7.90%	0.30%	0.00%	100.00%
Tai Loong Street	RD_128	LD	50	22.0	Y	1800-1900	400	35.70%	23.50%	0.00%	9.40%	2.30%	0.50%	0.00%	5.90%	0.00%	0.50%	1.00%	0.50%	0.30%	0.00%	11.20%	8.90%	0.30%	0.00%	100.00%
Tai Loong Street	RD_128	LD	50	25.0	Y	1900-2000	280	32.20%	31.90%	0.00%	5.40%	1.10%	0.40%	0.00%	5.70%	0.00%	0.00%	0.70%	0.00%	0.40%	0.00%	14.00%	8.20%	0.00%	0.00%	100.00%
Tai Loong Street	RD_128	LD	50	26.0	Y	2000-2100	240	27.10%	39.10%	0.00%	3.80%	1.30%	0.40%	0.00%	5.10%	0.00%	0.00%	0.80%	0.40%	0.40%	0.00%	12.70%	8.90%	0.00%	0.00%	100.00%
Tai Loong Street	RD_128	LD	50	26.8	Y	2100-2200	210	25.40%	39.80%	0.00%	3.40%	1.00%	0.50%	0.00%	5.90%	0.00%	0.00%	1.50%	0.00%	0.00%	0.00%	13.70%	8.80%	0.00%	0.00%	100.00%
Tai Loong Street	RD_128	LD	50	26.8	Y	2200-2300	210	24.60%	44.90%	0.00%	3.40%	1.00%	0.50%	0.00%	5.30%	0.00%	0.00%	0.50%	0.00%	0.50%	0.00%	13.00%	5.80%	0.50%	0.00%	100.00%
Tai Loong Street	RD_128	LD	50	28.0	Y	2300-0000	160	21.50%	47.50%	0.00%	3.20%	0.60%	0.60%	0.00%	5.10%	0.00%	0.00%	0.00%	0.00%	0.00%	0.00%	15.80%	5.70%	0.00%	0.00%	100.00%
Wai Kek Street	RD_129_130	LD	50	28.5	Y	0000-0100	140	22.63%	54.73%	0.00%	3.03%	1.53%	0.74%	0.00%	1.46%	0.00%	0.00%	0.00%	0.00%	0.00%	0.00%	10.66%	5.23%	0.00%	0.00%	100.00%
Wai Kek Street	RD_129_130	LD	50	29.5	Y	0100-0200	90	20.90%	63.77%	0.00%	2.57%	2.57%	0.00%	0.00%	2.90%	0.00%	0.00%	0.00%	0.00%	0.00%	0.00%	2.20%	5.10%	0.00%	0.00%	100.00%
Wai Kek Street	RD_129_130	LD	50	29.5	Y	0200-0300	90	17.27%	66.13%	0.00%	2.80%	2.80%	0.00%	0.00%	3.17%	0.00%	0.00%	0.00%	0.00%	0.00%	0.00%	2.33%	5.50%	0.00%	0.00%	100.00%
Wai Kek Street	RD_129_130	LD	50	29.8	Y	0300-0400	70	18.50%	66.16%	0.00%	3.44%	3.44%	0.00%	0.00%	1.80%	0.00%	0.00%	0.00%	0.00%	0.00%	0.00%	3.21%	3.44%	0.00%	0.00%	100.00%
Wai Kek Street	RD_129_130	LD	50	29.8	Y	0400-0500	70	10.59%	71.56%	0.00%	7.30%	3.67%	0.00%	0.00%	0.00%	0.00%	0.00%	0.00%	0.00%	0.00%	0.00%	3.21%	3.67%	0.00%	0.00%	100.00%
Wai Kek Street	RD_129_130	LD	50	29.5	Y	0500-0600	90	10.60%	62.47%	0.00%	8.20%	4.23%	1.50%	0.00%	0.00%	0.00%	0.00%	0.00%	0.00%	0.00%	0.00%	10.30%	2.70%	0.00%	0.00%	100.00%
Wai Kek Street	RD_129_130	LD	50	26.5	Y	0600-0700	220	8.89%	28.22%	0.00%	3.72%	1.88%	0.95%	0.00%	39.45%	0.00%	1.38%	0.95%	0.00%	0.45%	0.00%	10.84%	3.28%	0.00%	0.00%	100.00%
Wai Kek Street	RD_129_130	LD	50	23.3	Y	0700-0800	350	26.48%	24.70%	0.00%	4.92%	1.76%	1.16%	0.28%	26.76%	0.00%	0.00%	0.58%	0.00%	0.00%	0.00%	9.60%	3.76%	0.00%	0.00%	100.00%
Wai Kek Street	RD_129_130	LD	50	23.3	Y	0800-0900	350	27.79%	30.38%	0.00%	6.61%	1.79%	2.11%	0.30%	17.51%	0.00%	0.00%	0.61%	0.00%	0.00%	0.00%	9.56%	3.35%	0.00%	0.00%	100.00%
Wai Kek Street	RD_129_130	LD	50	22.3	Y	0900-1000	390	29.13%	30.57%	0.00%	9.29%	2.56%	2.57%	0.25%	14.48%	0.00%	0.00%	0.51%	0.00%	0.00%	0.00%	7.81%	2.82%	0.00%	0.00%	100.00%
Wai Kek Street	RD_129_130	LD	50	23.0	Y	1000-1100	360	25.61%	26.08%	0.00%	10.98%	5.34%	3.11%	0.29%	16.66%	0.00%	0.88%	0.58%	0.00%	0.29%	0.00%	5.91%	3.69%	0.58%	0.00%	100.00%
Wai Kek Street	RD_129_130	LD	50	24.3	Y	1100-1200	310	25.56%	21.99%	0.00%	12.87%	6.63%	2.29%	0.34%	16.06%	0.00%	0.97%	0.68%	0.00%	0.00%	0.00%	7.31%	4.62%	0.68%	0.00%	100.00%
Wai Kek Street	RD_129_130	LD	50	24.5	Y	1200-1300	300	24.20%	22.02%	0.00%	11.62%	5.15%	3.09%	0.35%	18.55%	0.00%	1.03%	0.69%	0.00%	0.35%	0.00%	6.78%	5.50%	0.69%	0.00%	100.00%
Wai Kek Street	RD_129_130	LD	50	25.3	Y	1300-1400	270	28.15%	23.51%	0.00%	11.84%	5.31%	2.27%	0.37%	12.27%	0.00%	0.36%	0.72%	0.00%	0.00%	0.00%	8.37%	6.13%	0.72%	0.00%	100.00%
Wai Kek Street	RD_129_130	LD	50	24.3	Y	1400-1500	310	28.97%	22.96%	0.00%	12.80%	6.26%	1.65%	0.00%	14.14%	0.00%	0.00%	0.68%	0.00%	0.34%	0.00%	6.22%	5.30%	0.68%	0.00%	100.00%
Wai Kek Street	RD_129_130	LD	50	25.0	Y	1500-1600	280	28.19%	26.80%	0.00%	12.30%	5.19%	1.83%	0.00%	12.29%	0.00%	1.08%	1.48%	0.00%	0.35%	0.00%	7.13%	3.36%	0.00%	0.00%	100.00%
Wai Kek Street	RD_129_130	LD	50	22.3	Y	1600-1700	390	21.45%	24.56%	0.00%	10.86%	6.74%	2.06%	0.00%	15.69%	0.00%	3.10%	2.06%	0.00%	0.26%	0.00%	6.76%	5.43%	1.03%	0.00%	100.00%
Wai Kek Street	RD_129_130	LD	50	21.3	Y	1700-1800	430	27.39%	21.64%	0.00%	9.91%	5.66%	1.43%	0.00%	15.14%	0.00%	0.95%	1.43%	0.00%	0.22%	0.00%	7.70%	8.07%	0.44%	0.00%	100.00%
Wai Kek Street	RD_129_130	LD	50	20.8	Y	1800-1900	450	28.92%	20.81%	0.00%	7.60%	3.11%	0.44%	0.00%	19.51%	0.00%	0.67%	1.33%	0.00%	0.22%	0.00%	8.00%	8.93%	0.44%	0.00%	100.00%
Wai Kek Street	RD_129_130	LD	50	24.0	Y	1900-2000	320	29.11%	25.54%	0.00%	5.29%	1.67%	0.62%	0.00%	17.48%	0.00%	0.00%	0.62%	0.00%	0.33%	0.00%	9.81%	9.54%	0.00%	0.00%	100.00%
Wai Kek Street	RD_129_130	LD	50	25.5	Y	2000-2100	260	24.98%	31.77%	0.00%	3.93%	1.95%	0.75%	0.00%	15.95%	0.00%	0.00%	0.75%	0.00%	0.38%	0.00%	8.99%	10.52%	0.00%	0.00%	100.00%
Wai Kek Street	RD_129_130	LD	50	26.3	Y	2100-2200	230	23.20%	32.05%	0.00%	3.57%	1.33%	0.86%	0.00%	17.53%	0.00%	0.00%	1.81%	0.00%	0.00%	0.00%	9.82%	9.84%	0.00%	0.00%	100.00%
Wai Kek Street	RD_129_130	LD	50	26.5	Y	2200-2300	220	23.25%	37.93%	0.00%	3.25%	0.92%	0.92%	0.00%	16.14%	0.00%	0.00%	0.92%	0.00%	0.00%	0.00%	9.76%	6.92%	0.00%	0.00%	100.00%
Wai Kek Street	RD_129_130	LD	50	27.8	Y	2300-0000	170	20.62%	40.18%	0.00%	3.61%	1.18%	0.60%	0.00%	15.62%	0.00%	0.00%	0.00%	0.00%	0.00%	0.00%	11.54%	6.64%	0.00%	0.00%	100.00%
Wai Kek Street	RD_131_132	LD	50	28.0	Y	0000-0100	160	26.25%	49.78%	0.00%	4.03%	2.00%	0.00%	0.00%	2.75%	0.00%	0.00%	0.00%	0.00%	0.00%	0.00%	9.25%	5.95%	0.00%	0.00%	100.00%
Wai Kek Street	RD_131_132	LD	50	29.0	Y	0100-0200	100	24.24%	58.68%	0.00%	4.04%	3.00%	0.00%	0.00%	4.00%	0.00%	0.00%	0.00%	0.00%	0.00%	0.00%	2.00%	4.04%	0.00%	0.00%	100.00%
Wai Kek Street	RD_131_132	LD	50	29.0	Y	0200-0300	100	19.50%	63.30%	0.00%	3.22%	3.22%	0.00%	0.00%	4.26%	0.00%	0.00%	0.00%	0.00%	0.00%	0.00%	2.16%	4.34%	0.00%	0.00%	100.00%
Wai Kek Street	RD_131_132	LD	50	29.5	Y	0300-0400	80	20.93%	59.48%	0.00%	5.58%	5.58%	0.00%	0.00%	2.95%	0.00%	0.00%	0.00%	0.00%	0.00%	0.00%	2.55%	2.95%	0.00%	0.00%	100.00%
Wai Kek Street	RD_131_132	LD	50	29.5	Y	0400-0500	80	13.38%	66.70%	0.00%	9.33%	4.63%	0.00%	0.00%	0.00%	0.00%	0.00%	0.00%	0.00%	0.00%	0.00%	2.70%	3.28%	0.00%	0.00%	100.00%
Wai Kek Street	RD_131_132	LD	50	29.3	Y	0500-0600	90	12.58%	59.88%	0.00%	7.99%	5.81%	1.09%	0.00%	0.00%	0.00%	0.00%	0.00%	0.00%	0.00%	0.00%	9.16%	3.50%	0.00%	0.00%	100.00%
Wai Kek Street	RD_131_132	LD	50	25.5	Y	0600-0700	290	9.63%	22.64%	0.00%	4.62%	3.22%	0.34%	0.00%	43.52%	0.34%	2.79%	0.72%	0.00%	0.37%	0.00%	8.23%	3.22%	0.34%	0.00%	100.00%
Wai Kek Street	RD_131_132	LD	50	21.1	Y	0700-0800	480	26.62%	18.68%	0.00%	6.01%	3.66%	0.65%	0.00%	30.38%	0.66%	2.13%	0.22%	0.00%	0.00%	0.00%	7.33%	3.66%	0.00%	0.00%	100.00%
Wai Kek Street	RD_131_132	LD	50	21.3	Y	0800-0900	470	27.80%	23.20%	0.00%	8.58%	4.90%	0.90%	0.00%	19.66%	1.27%	2.86%	0.23%	0.00%	0.00%	0.00%	7.29%	3.31%	0.00%	0.00%	100.00%
Wai Kek Street	RD_131_132	LD	50	20.1	Y	0900-1000	520	29.68%	23.40%	0.00%	12.05%	6.65%	1.15%	0.00%	16.70%	0.23%	1.00%	0.20%	0.00%	0.00%	0.00%	6.05%	2.90%	0.00%	0.00%	100.00%
Wai Kek Street	RD_131_132	LD	50	21.3	Y	1000-1100	470	27.28%	21.80%	0.00%	13.04%	7.49%	1.53%	0.00%	18.14%	0.22%	1.31%	0.44%	0.00%	0.22%	0.00%	4.48%	3.18%	0.87%	0.00%	100.00%
Wai Kek Street	RD_131_132	LD	50	22.5	Y	1100-1200	420	26.47%	17.47%	0.00%	15.17%	8.94%	1.26%	0.00%	17.73%	0.50%	1.76%	0.47%	0.00%	0.00%	0.00%	5.47%	4.00%	0.76%	0.00%	100.00%
Wai Kek Street	RD_131_132	LD	50	23.2	Y	1200-1300	390	25.76%	18.03%	0.00%	13.44%	7.51%	1.54%	0.00%	19.94%	0.29%	1.55%	0.54%	0.00%	0.25%	0.00%	5.17%	4.95%	1.04%	0.00%	100.00%
Wai Kek Street	RD_131_132	LD	50	23.8	Y	1300-1400	360	29.82%	19.60%	0.00%	14.22%	7.82%	1.17%	0.00%	13.10%	0.00%	1.17%	0.00%	0.00%	0.00%	0.00%	6.36%	5.56%	1.17%	0.00%	100.00%
Wai Kek Street	RD_131_132	LD	50	22.5	Y	1400-1500	420	30.21%	18.51%	0.00%	14.56%	8.87%	0.97%	0.00%	15.06%	0.71%	0.50%	0.47%	0.00%	0.26%	0.00%	4.64%	4.47%	0.76%	0.00%	100.00%
Wai Kek Street	RD_131_132	LD	50	23.6	Y	1500-1600	370	29.48%	21.58%	0.00%	13.84%	7.66%	1.10%	0.00%	13.64%	1.09%	1.98%	0.59%	0.00%	0.30%	0.00%	5.33%	2.84%	0.58%	0.00%	100.00%
Wai Kek Street	RD_131_132	LD	50	20.7	Y	1600-1700	500	24.16%	21.85%	0.00%	11.64%	6.62%	1.42%	0.00%	16.47%	0.58%	4.25%	1.18%	0.00%	0.20%	0.00%	5.02%	4.64%	1.98%	0.00%	100.00%
Wai Kek Street	RD_131_132	LD	50	19.6	Y	1700-1800	550	31.28%	19.61%	0.00%	10.71%	5.53%	0.88%	0.00%	15.54%	0.35%	1.28%	0.95%	0.00%	0.17%	0.00%	5.95%	6.86%	0.88%	0.00%	100.00%
Wai Kek Street	RD_131_132	LD	50	19.0	Y	1800-1900	580	32.68%	18.85%	0.00%	8.31%	3.18%	0.34%	0.00%	20.33%	0.00%	0.69%	0.92%	0.00%	0.19%	0.00%	6.17%	7.60%	0.74%	0.00%	100.00%
Wai Kek Street	RD_131_132	LD	50	22.9	Y	1900-2000	400	32.22%	22.02%	0.00%	6.41%	2.29%	0.29%	0.00%	19.49%	0.00%	0.29%	0.54%	0.00%	0.25%	0.00%	7.72%	8.49%	0.00%	0.00%	100.00%
Wai Kek Street	RD_131_132	LD	50	24.5	Y	2000-2100	330	28.39%	27.61%	0.00%	4.44%	2.87%	0.29%	0.00%	18.42%	0.00%	0.29%	0.62%	0.00%	0.33%	0.00%	7.25%	9.50%	0.00%	0.00%	100.00%
Wai Kek Street	RD_131_132	LD	50	25.4	Y	2100-2200	290	26.51%	28.20%	0.00%	4.41%	2.19%	0.36%	0.00%	20.47%	0.00%	0.00%	0.75%	0.00%	0.00%	0.00%	7.98%	9.12%	0.00%	0.00%	100.00%
Wai Kek Street	RD_131_132	LD	50	25.8	Y	2200-2300	270	26.57%	32.97%	0.00%	4.10%	1.50%	0.37%	0.00%	18.79%	0.00%	0.00%	0.76%	0.00%	0.00%	0.00%	7.84%	6.73%	0.37%	0.00%	100.00%
Wai Kek Street	RD_131_132	LD	50	27.0	Y	2300-0000	210	23.97%	35.58%	0.00%	4.02%	1.47%	0.00%	0.00%	18.92%	0.00%	0.00%	0.00%	0.00%	0.00%	0.00%	9.51%	6.52%	0.00%	0.00%	100.00%
Shek Li Street	RD_133	LD	50	30.0	Y	0000-0100	40	37.40%	34.40%	0.00%	6.30%	3.10%	0.00%	0.00%	6.30%	0.00%	0.00%	0.00%	0.00%	0.00%	0.00%	0.00%	12.50%	0.00%	0.00%	100.00%
Shek Li Street	RD_133	LD	50	30.0	Y	0100-0200	30	33.30%	38.10%	0.00%	4.80%	4.80%	0.00%	0.00%	9.50%	0.00%	0.00%	0.00%	0.00%	0.00%	0.00%	0.00%	9.50%	0.00%	0.00%	100.00%
Shek Li Street	RD_133	LD	50	30.0	Y	0200-0300	20	26.30%	42.10%	0.00%	5.30%	5.30%	0.00%	0.00%	10.50%	0.00%	0.00%	0.00%	0.00%	0.00%	0.00%	0.00%	10.50%	0.00%	0.00%	100.00%
Shek Li Street	RD_133	LD	50	30.0	Y	0300-0400	20	26.70%	39.90%	0.00%	6.70%	13.30%	0.00%	0.00%	6.70%	0.00%	0.00%	0.00%	0.00%	0.00%	0.00%	0.00%	6.70%	0.00%	0.00%	100.00%
Shek Li Street	RD_133	LD	50	30.0	Y	0400-0500	20	21.40%	42.90%	0.00%	14.30%	14.30%	0.00%	0.00%	0.00%	0.00%	0.00%	0.00%	0.00%	0.00%	0.00%	0.00%	7.10%	0.00%	0.00%	100.00%
Shek Li Street	RD_133	LD	50	30.0	Y	0500-0600	20	18.80%	43.60%	0.00%	18.80%	12.50%	0.00%	0.00%	0.00%	0.00%	0.00%	0.00%	0.00%	0.00%	0.00%	0.00%	6.30%	0.00%	0.00%	100.00%
Shek Li Street	RD_133	LD	50	29.5	Y	0600-0700	100	8.20%	9.30%	0.00%	4.10%	4.10%	1.00%	0.00%	64.10%	1.00%	3.10%	0.00%	0.00%	0.00%	0.00%	0.00%	4.10%	1.00%	0.00%	100.00%
Shek Li Street	RD_133	LD	50	28.0	Y	0700-0800	160	27.60%	3.20%	0.00%	5.80%	5.10%	0.60%	0.60%	47.50%	1.90%	1.30%	0.00%	0.00%	0.00%	0.00%	0.00%	6.40%	0.00%	0.00%	100.00%
Shek Li Street	RD_133	LD	50	28.3	Y	0800-0900	150	31.90%	4.30%	0.00%	8.50%	7.10%	1.40%	0.70%	33.30%	4.30%	2.10%	0.00%	0.00%	0.00%	0.00%	0.00%	6.40%	0.00%	0.00%	100.00%
Shek Li Street	RD_133	LD	50	28.0	Y	0900-1000	160	34.80%	4.50%	0.00%	12.80%	9.60%	1.90%	0.60%	28.80%	0.60%	0.60%	0.00%	0.00%	0.00%	0.00%	0.00%	5.80%	0.00%	0.00%	100.00%
Shek Li Street	RD_133	LD	50	28.3	Y	1000-1100	150	24.70%	9.30%	0.00%	14.00%	10.70%	3.30%	0.70%	29.30%	0.70%	1.30%	0.00%	0.00%	0.00%	0.00%	0.00%	4.70%	1.30%	0.00%	100.00%
Shek Li Street	RD_133	LD	50	28.5	Y	1100-1200	140	23.50%	7.60%	0.00%	15.90%	12.10%	2.30%	0.80%	27.90%	1.50%	1.50%	0.00%	0.00%	0.00%	0.00%	0.00%	6.10%	0.80%	0.00%	100.00%
Shek Li Street	RD_133	LD	50	28.8	Y	1200-1300	130	22.80%	7.90%	0.00%	14.20%	9.40%	3.10%	0.80%	31.50%	0.80%	1.60%	0.00%	0.00%	0.00%	0.00%	0.00%	7.10%	0.80%	0.00%	100.00%
Shek Li Street	RD_133	LD	50	29.3	Y	1300-1400	110	27.60%	8.50%	0.00%	16.00%	11.30%	2.80%	0.90%	22.60%	0.00%	0.90%	0.00%	0.00%	0.00%	0.00%	0.00%	8.50%	0.90%	0.00%	100.00%
Shek Li Street	RD_133	LD	50	28.8	Y	1400-1500	130	26.90%	7.70%	0.00%	16.20%	12.30%	1.50%	0.00%	24.60%	2.30%	0.80%	0.00%	0.00%	0.00%	0.00%	0.00%	6.90%	0.80%	0.00%	100.00%
Shek Li Street	RD_133	LD	50	29.3	Y	1500-1600	110	27.60%	10.10%	0.00%	15.60%	11.00%	1.80%	0.00%	22.90%	3.70%	1.80%	0.00%	0.00%	0.00%	0.00%	0.00%	4.60%	0.90%	0.00%	100.00%
Shek Li Street	RD_133	LD	50	27.8	Y	1600-1700	170	16.60%	15.30%	0.00%	13.50%	8.60%	3.70%	0.00%	25.80%	1.80%	5.50%	0.60%	0.00%	0.00%	0.00%	0.00%	6.10%	2.50%	0.00%	100.00%
Shek Li Street	RD_133	LD	50	27.8	Y	1700-1800	170	22.60%	14.30%	0.00%	13.10%	7.70%	2.40%	0.00%	25.60%	1.20%	1.80%	0.60%	0.00%	0.00%	0.00%	0.00%	9.50%	1.20%	0.00%	100.00%
Shek Li Street	RD_133	LD	50	27.5	Y	1800-1900	180	23.70%	13.60%	0.00%	10.20%	4.50%	1.10%	0.00%	33.40%	0.00%	1.10%	0.60%	0.00%	0.00%	0.00%	0.00%	10.70%	1.10%	0.00%	100.00%
Shek Li Street	RD_133	LD	50	29.0	Y	1900-2000	120	30.80%	10.30%	0.00%	7.70%	3.40%	0.90%	0.00%	33.20%	0.00%	0.00%	0.00%	0.00%	0.00%	0.00%	0.00%	13.70%	0.00%	0.00%	100.00%
Shek Li Street	RD_133	LD	50	29.5	Y	2000-2100	100	28.00%	12.90%	0.00%	5.40%	4.30%	1.10%	0.00%	32.20%	0.00%	0.00%	0.00%	0.00%	0.00%	0.00%	0.00%	16.10%	0.00%	0.00%	100.00%

Year 2041 Traffic Flows

Road Name	Road ID	Road Type	Speed Limit (km/hr)	Average Speed (km/hr)	Start Emission Estimated by Broad Brush Approach (Y/N)	Hour	Total Vehicles (Veh/hr)	01 - Private Cars	02 - Taxi	03 - Light Goods Vehicles<=2.5t	04 - Light Goods Vehicles 2.5-3.5t	05 - Light Goods Vehicles>3.5t	06 - Medium Goods Vehicles<=15t	07 - Medium Goods Vehicles15-24t	08 - Public Light Buses	09 - Private Light Bus <=3.5t	10 - Private Light Bus >3.5t	11 - Non-franchised Bus<=6.4t	12 - Non-franchised Bus 6.4-15t	13 - Non-franchised Bus 15-24t	14 - Franchised Bus Single Deck	15 - Franchised Bus Double Deck	16 - Motorcycles	17 - Heavy Goods Vehicles>24t	18 - Non-franchised Bus >24t	Total
								PC	TAXI	LGV3	LGV4	LGV6	HGV7	HGV8	PLB	PV4	PV5	NFB6	NFB7	NFB8	FBSD	FBDD	MC	HGV9	NFB9	
Shek Li Street	RD_133	LD	50	30.0	Y	2100-2200	80	26.30%	13.80%	0.00%	5.00%	2.50%	1.30%	0.00%	36.10%	0.00%	0.00%	0.00%	0.00%	0.00%	0.00%	0.00%	15.00%	0.00%	0.00%	100.00%
Shek Li Street	RD_133	LD	50	30.0	Y	2200-2300	80	27.40%	16.40%	0.00%	5.50%	2.70%	1.40%	0.00%	35.60%	0.00%	0.00%	0.00%	0.00%	0.00%	0.00%	0.00%	11.00%	0.00%	0.00%	100.00%
Shek Li Street	RD_133	LD	50	30.0	Y	2300-0000	60	25.90%	18.50%	0.00%	5.60%	1.90%	0.00%	0.00%	37.00%	0.00%	0.00%	0.00%	0.00%	0.00%	0.00%	0.00%	11.10%	0.00%	0.00%	100.00%
Access road to Shek Lei Shopping Centre and Marke	RD_134_135	LD	50	30.0	Y	0000-0100	40	41.80%	8.30%	0.00%	8.30%	8.30%	0.00%	0.00%	0.00%	0.00%	0.00%	0.00%	0.00%	0.00%	0.00%	0.00%	33.30%	0.00%	0.00%	100.00%
Access road to Shek Lei Shopping Centre and Marke	RD_134_135	LD	50	30.0	Y	0100-0200	20	37.50%	12.50%	0.00%	12.50%	12.50%	0.00%	0.00%	0.00%	0.00%	0.00%	0.00%	0.00%	0.00%	0.00%	0.00%	25.00%	0.00%	0.00%	100.00%
Access road to Shek Lei Shopping Centre and Marke	RD_134_135	LD	50	30.0	Y	0200-0300	20	28.60%	14.30%	0.00%	14.30%	14.30%	0.00%	0.00%	0.00%	0.00%	0.00%	0.00%	0.00%	0.00%	0.00%	0.00%	28.50%	0.00%	0.00%	100.00%
Access road to Shek Lei Shopping Centre and Marke	RD_134_135	LD	50	30.0	Y	0300-0400	20	33.20%	16.70%	0.00%	16.70%	16.70%	0.00%	0.00%	0.00%	0.00%	0.00%	0.00%	0.00%	0.00%	0.00%	0.00%	16.70%	0.00%	0.00%	100.00%
Access road to Shek Lei Shopping Centre and Marke	RD_134_135	LD	50	30.0	Y	0400-0500	20	20.00%	20.00%	0.00%	20.00%	20.00%	0.00%	0.00%	0.00%	0.00%	0.00%	0.00%	0.00%	0.00%	0.00%	0.00%	20.00%	0.00%	0.00%	100.00%
Access road to Shek Lei Shopping Centre and Marke	RD_134_135	LD	50	30.0	Y	0500-0600	20	18.35%	18.35%	0.00%	26.60%	18.35%	0.00%	0.00%	0.00%	0.00%	0.00%	0.00%	0.00%	0.00%	0.00%	0.00%	18.35%	0.00%	0.00%	100.00%
Access road to Shek Lei Shopping Centre and Marke	RD_134_135	LD	50	30.0	Y	0600-0700	40	21.55%	7.20%	0.00%	17.70%	14.35%	0.00%	0.00%	0.00%	0.00%	10.50%	0.00%	0.00%	0.00%	0.00%	0.00%	28.70%	0.00%	0.00%	100.00%
Access road to Shek Lei Shopping Centre and Marke	RD_134_135	LD	50	30.0	Y	0700-0800	80	32.75%	2.90%	0.00%	17.15%	15.70%	2.90%	0.00%	0.00%	0.00%	11.40%	1.45%	0.00%	0.00%	0.00%	0.00%	15.75%	0.00%	0.00%	100.00%
Access road to Shek Lei Shopping Centre and Marke	RD_134_135	LD	50	30.0	Y	0800-0900	80	29.75%	2.60%	0.00%	19.45%	18.25%	2.60%	0.00%	0.00%	0.00%	13.00%	1.30%	0.00%	0.00%	0.00%	0.00%	13.05%	0.00%	0.00%	100.00%
Access road to Shek Lei Shopping Centre and Marke	RD_134_135	LD	50	29.5	Y	0900-1000	100	29.30%	2.10%	0.00%	26.15%	22.30%	4.20%	0.00%	0.00%	0.00%	4.20%	1.10%	0.00%	0.00%	0.00%	0.00%	10.65%	0.00%	0.00%	100.00%
Access road to Shek Lei Shopping Centre and Marke	RD_134_135	LD	50	29.5	Y	1000-1100	100	34.05%	4.25%	0.00%	25.45%	16.00%	3.20%	0.00%	0.00%	0.00%	3.20%	0.00%	0.00%	0.00%	0.00%	0.00%	13.85%	0.00%	0.00%	100.00%
Access road to Shek Lei Shopping Centre and Marke	RD_134_135	LD	50	29.5	Y	1100-1200	100	29.60%	2.25%	0.00%	27.20%	18.25%	2.25%	0.00%	0.00%	0.00%	3.35%	0.00%	0.00%	0.00%	0.00%	0.00%	17.10%	0.00%	0.00%	100.00%
Access road to Shek Lei Shopping Centre and Marke	RD_134_135	LD	50	29.5	Y	1200-1300	100	28.50%	2.40%	0.00%	25.00%	15.50%	3.60%	0.00%	0.00%	0.00%	3.60%	0.00%	0.00%	0.00%	0.00%	0.00%	21.40%	0.00%	0.00%	100.00%
Access road to Shek Lei Shopping Centre and Marke	RD_134_135	LD	50	29.8	Y	1300-1400	90	31.77%	2.49%	0.00%	24.27%	15.13%	2.49%	0.00%	0.00%	0.00%	2.49%	0.00%	0.00%	0.00%	0.00%	0.00%	21.37%	0.00%	0.00%	100.00%
Access road to Shek Lei Shopping Centre and Marke	RD_134_135	LD	50	29.5	Y	1400-1500	100	33.65%	2.25%	0.00%	25.80%	16.90%	2.25%	0.00%	0.00%	0.00%	0.00%	0.00%	0.00%	0.00%	0.00%	0.00%	19.15%	0.00%	0.00%	100.00%
Access road to Shek Lei Shopping Centre and Marke	RD_134_135	LD	50	30.0	Y	1500-1600	80	36.10%	2.80%	0.00%	26.30%	15.30%	2.80%	0.00%	0.00%	0.00%	4.15%	0.00%	0.00%	0.00%	0.00%	0.00%	12.55%	0.00%	0.00%	100.00%
Access road to Shek Lei Shopping Centre and Marke	RD_134_135	LD	50	29.5	Y	1600-1700	100	37.15%	6.20%	0.00%	22.65%	7.25%	1.05%	0.00%	0.00%	0.00%	3.05%	0.00%	0.00%	0.00%	0.00%	0.00%	22.65%	0.00%	0.00%	100.00%
Access road to Shek Lei Shopping Centre and Marke	RD_134_135	LD	50	28.5	Y	1700-1800	140	40.40%	4.75%	0.00%	17.50%	5.60%	0.80%	0.00%	0.00%	0.00%	0.80%	0.00%	0.00%	0.00%	0.00%	0.00%	30.15%	0.00%	0.00%	100.00%
Access road to Shek Lei Shopping Centre and Marke	RD_134_135	LD	50	28.5	Y	1800-1900	140	43.35%	4.65%	0.00%	14.00%	3.10%	0.00%	0.00%	0.00%	0.00%	0.80%	0.00%	0.00%	0.00%	0.00%	0.00%	34.10%	0.00%	0.00%	100.00%
Access road to Shek Lei Shopping Centre and Marke	RD_134_135	LD	50	30.0	Y	1900-2000	80	38.75%	5.00%	0.00%	12.50%	5.00%	0.00%	0.00%	0.00%	0.00%	0.00%	0.00%	0.00%	0.00%	0.00%	0.00%	38.75%	0.00%	0.00%	100.00%
Access road to Shek Lei Shopping Centre and Marke	RD_134_135	LD	50	30.0	Y	2000-2100	80	34.95%	6.40%	0.00%	8.00%	6.40%	0.00%	0.00%	0.00%	0.00%	0.00%	0.00%	0.00%	0.00%	0.00%	0.00%	44.25%	0.00%	0.00%	100.00%
Access road to Shek Lei Shopping Centre and Marke	RD_134_135	LD	50	30.0	Y	2100-2200	60	35.30%	3.90%	0.00%	9.85%	3.90%	0.00%	0.00%	0.00%	0.00%	0.00%	0.00%	0.00%	0.00%	0.00%	0.00%	47.05%	0.00%	0.00%	100.00%
Access road to Shek Lei Shopping Centre and Marke	RD_134_135	LD	50	30.0	Y	2200-2300	60	41.00%	9.10%	0.00%	9.10%	4.55%	0.00%	0.00%	0.00%	0.00%	0.00%	0.00%	0.00%	0.00%	0.00%	0.00%	36.25%	0.00%	0.00%	100.00%
Access road to Shek Lei Shopping Centre and Marke	RD_134_135	LD	50	30.0	Y	2300-0000	40	40.00%	6.70%	0.00%	10.00%	6.70%	0.00%	0.00%	0.00%	0.00%	0.00%	0.00%	0.00%	0.00%	0.00%	0.00%	36.60%	0.00%	0.00%	100.00%
Shek Pai Street	RD_136_137	DD	50	38.7	Y	0000-0100	280	37.79%	43.89%	0.00%	3.63%	1.12%	0.75%	0.00%	1.49%	0.00%	0.00%	0.00%	0.00%	0.00%	0.00%	4.06%	7.27%	0.00%	0.00%	100.00%
Shek Pai Street	RD_136_137	DD	50	39.8	Y	0100-0200	190	34.09%	51.38%	0.00%	4.49%	1.67%	0.00%	0.00%	2.24%	0.00%	0.00%	0.00%	0.00%	0.00%	0.00%	1.11%	5.02%	0.00%	0.00%	100.00%
Shek Pai Street	RD_136_137	DD	50	39.9	Y	0200-0300	170	28.29%	56.55%	0.00%	3.79%	1.25%	0.00%	0.00%	2.54%	0.00%	0.00%	0.64%	0.00%	0.00%	0.00%	1.27%	5.67%	0.00%	0.00%	100.00%
Shek Pai Street	RD_136_137	DD	50	40.0	Y	0300-0400	130	30.14%	53.93%	0.00%	6.38%	2.40%	0.81%	0.00%	1.59%	0.00%	0.00%	0.00%	0.00%	0.00%	0.00%	1.62%	3.14%	0.00%	0.00%	100.00%
Shek Pai Street	RD_136_137	DD	50	40.0	Y	0400-0500	130	20.11%	59.62%	0.00%	10.05%	2.55%	1.69%	0.00%	0.00%	0.00%	0.00%	0.86%	0.00%	0.00%	0.00%	1.72%	3.38%	0.00%	0.00%	100.00%
Shek Pai Street	RD_136_137	DD	50	40.0	Y	0500-0600	150	18.60%	57.30%	0.00%	10.35%	2.73%	1.39%	0.00%	0.00%	0.00%	0.00%	0.00%	0.00%	0.00%	0.00%	5.51%	4.13%	0.00%	0.00%	100.00%
Shek Pai Street	RD_136_137	DD	50	37.8	Y	0600-0700	360	19.78%	28.24%	0.00%	6.78%	1.73%	0.55%	0.00%	27.09%	0.28%	1.71%	0.86%	0.00%	0.55%	0.00%	7.36%	5.07%	0.00%	0.00%	100.00%
Shek Pai Street	RD_136_137	DD	50	33.1	Y	0700-0800	760	47.02%	18.19%	0.00%	6.82%	1.74%	0.50%	0.15%	13.82%	0.80%	0.54%	1.19%	0.00%	0.80%	0.00%	4.46%	3.68%	0.30%	0.00%	100.00%
Shek Pai Street	RD_136_137	DD	50	32.7	Y	0800-0900	790	46.96%	21.49%	0.00%	8.82%	2.04%	0.90%	0.15%	8.45%	1.55%	0.64%	0.75%	0.00%	0.50%	0.00%	4.23%	3.21%	0.30%	0.00%	100.00%
Shek Pai Street	RD_136_137	DD	50	31.1	Y	0900-1000	930	48.41%	20.68%	0.00%	12.20%	2.72%	1.20%	0.10%	6.96%	0.20%	0.19%	0.84%	0.00%	0.20%	0.00%	3.36%	2.72%	0.20%	0.00%	100.00%
Shek Pai Street	RD_136_137	DD	50	32.7	Y	1000-1100	790	42.27%	20.40%	0.00%	14.63%	3.19%	2.06%	0.14%	8.61%	0.14%	0.66%	0.50%	0.00%	0.25%	0.00%	2.93%	3.96%	0.25%	0.00%	100.00%
Shek Pai Street	RD_136_137	DD	50	33.9	Y	1100-1200	690	41.15%	16.45%	0.00%	16.91%	3.86%	1.65%	0.14%	8.31%	0.44%	0.87%	0.70%	0.00%	0.30%	0.00%	3.54%	5.37%	0.30%	0.00%	100.00%
Shek Pai Street	RD_136_137	DD	50	34.4	Y	1200-1300	650	40.45%	17.10%	0.00%	15.58%	3.15%	2.05%	0.14%	9.54%	0.14%	0.77%	0.46%	0.00%	0.30%	0.00%	3.44%	6.57%	0.30%	0.00%	100.00%
Shek Pai Street	RD_136_137	DD	50	34.8	Y	1300-1400	610	44.08%	17.55%	0.00%	15.37%	3.20%	1.50%	0.19%	6.02%	0.00%	0.52%	0.35%	0.00%	0.35%	0.00%	3.85%	6.67%	0.35%	0.00%	100.00%
Shek Pai Street	RD_136_137	DD	50	33.6	Y	1400-1500	710	45.01%	16.65%	0.00%	15.92%	3.60%	1.15%	0.00%	6.97%	0.59%	0.16%	0.70%	0.00%	0.30%	0.00%	2.99%	5.66%	0.30%	0.00%	100.00%
Shek Pai Street	RD_136_137	DD	50	34.7	Y	1500-1600	620	44.11%	19.65%	0.00%	15.43%	3.13%	1.35%	0.00%	6.23%	0.83%	0.97%	0.80%	0.00%	0.30%	0.00%	3.43%	3.76%	0.00%	0.00%	100.00%
Shek Pai Street	RD_136_137	DD	50	32.7	Y	1600-1700	790	34.73%	21.37%	0.00%	14.77%	2.70%	2.44%	0.00%	8.85%	0.39%	2.72%	1.14%	0.00%	0.24%	0.00%	3.81%	6.83%	0.00%	0.00%	100.00%
Shek Pai Street	RD_136_137	DD	50	31.3	Y	1700-1800	910	41.89%	17.94%	0.00%	12.67%	2.25%	1.47%	0.00%	7.82%	0.22%	0.80%	0.80%	0.00%	0.24%	0.00%	4.20%	9.70%	0.00%	0.00%	100.00%
Shek Pai Street	RD_136_137	DD	50	30.7	Y	1800-1900	960	44.23%	17.37%	0.00%	9.75%	1.25%	0.67%	0.00%	10.20%	0.00%	0.42%	0.76%	0.00%	0.20%	0.00%	4.29%	10.86%	0.00%	0.00%	100.00%
Shek Pai Street	RD_136_137	DD	50	33.9	Y	1900-2000	690	47.10%	19.35%	0.00%	6.74%	0.86%	0.30%	0.00%	8.81%	0.00%	0.16%	0.70%	0.00%	0.30%	0.00%	5.00%	10.67%	0.00%	0.00%	100.00%
Shek Pai Street	RD_136_137	DD	50	35.4	Y	2000-2100	560	42.06%	24.80%	0.00%	4.95%	1.11%	0.35%	0.00%	8.62%	0.00%	0.16%	0.90%	0.00%	0.35%	0.00%	4.69%	12.02%	0.00%	0.00%	100.00%
Shek Pai Street	RD_136_137	DD	50	36.4	Y	2100-2200	480	40.15%	26.15%	0.00%	4.74%	0.86%	0.45%	0.00%	9.65%	0.00%	0.00%	1.26%	0.00%	0.00%	0.00%	4.90%	11.82%	0.00%	0.00%	100.00%
Shek Pai Street	RD_136_137	DD	50	36.6	Y	2200-2300	460	40.46%	30.55%	0.00%	4.39%	0.66%	0.45%	0.00%	8.87%	0.00%	0.00%	0.66%	0.00%	0.45%	0.00%	5.11%	8.42%	0.00%	0.00%	100.00%
Shek Pai Street	RD_136_137	DD	50	38.0	Y	2300-0000	340	37.34%	33.30%	0.00%	4.79%	0.60%	0.60%	0.00%	8.99%	0.00%	0.00%	0.00%	0.00%	0.00%	0.00%	6.31%	8.08%	0.00%	0.00%	100.00%
Lei Pui Street	RD_138_139	LD	50	30.0	Y	0000-0100	80	15.00%	62.50%	0.00%	2.50%	2.50%	0.00%	0.00%	5.00%	0.00%	0.00%	0.00%	0.00%	0.00%	0.00%	5.00%	7.50%	0.00%	0.00%	100.00%
Lei Pui Street	RD_138_139	LD	50	30.0	Y	0100-0200	60	13.30%	63.40%	0.00%	3.30%	3.30%	0.00%	0.00%	6.70%	0.00%	0.00%	0.00%	0.00%	0.00%	0.00%	6.70%	3.30%	0.00%	0.00%	100.00%
Lei Pui Street	RD_138_139	LD	50	30.0	Y	0200-0300	60	10.15%	62.75%	0.00%	3.35%	3.35%	0.00%	0.00%	6.80%	0.00%	0.00%	0.00%	0.00%	0.00%	0.00%	6.80%	6.80%	0.00%	0.00%	100.00%
Lei Pui Street	RD_138_139	LD	50	30.0	Y	0300-0400	60	9.10%	63.80%	0.00%	4.50%	4.50%	0.00%	0.00%	4.50%	0.00%	0.00%	0.00%	0.00%	0.00%	0.00%	9.10%	4.50%	0.00%	0.00%	100.00%
Lei Pui Street	RD_138_139	LD	50	30.0	Y	0400-0500	60	4.65%	69.80%	0.00%	6.95%	4.65%	0.00%	0.00%	0.00%	0.00%	0.00%	0.00%	0.00%	0.00%	0.00%	9.30%	4.65%	0.00%	0.00%	100.00%
Lei Pui Street	RD_138_139	LD	50	30.0	Y	0500-0600	60	8.00%	68.15%	0.00%	5.95%	4.00%	0.00%	0.00%	0.00%	0.00%	0.00%	0.00%	0.00%	0.00%	0.00%	9.90%	4.00%	0.00%	0.00%	100.00%
Lei Pui Street	RD_138_139	LD	50	26.5	Y	0600-0700	220	3.85%	19.80%	0.00%	2.45%	1.95%	0.00%	0.00%	57.45%	4.30%	0.00%	0.00%	0.00%	1.00%	0.00%	6.30%	2.90%	0.00%	0.00%	100.00%
Lei Pui Street	RD_138_139	LD	50	24.0	Y	0700-0800	320	9.58%	20.10%	0.00%	2.62%	2.29%	0.00%	0.00%	46.32%	9.88%	0.00%	0.00%	0.00%	1.01%	0.00%	6.58%	1.29%	0.32%	0.00%	100.00%
Lei Pui Street	RD_138_139	LD	50	24.3	Y	0800-0900	310	9.95%	24.62%	0.00%	3.69%	3.01%	0.35%	0.00%	29.26%	20.03%	0.00%	0.00%	0.00%	0.70%	0.00%	6.68%	1.37%	0.35%	0.00%	100.00%
Lei Pui Street	RD_138_139	LD	50	25.0	Y	0900-1000	280	13.23%	30.92%	0.00%	6.58%	5.14%	0.38%	0.00%	31.28%	3.64%	0.00%	0.00%	0.00%	0.38%	0.00%	6.61%	1.49%	0.38%	0.00%	100.00%
Lei Pui Street	RD_138_139	LD	50	25.3	Y	1000-1100	270	14.93%	24.24%	0.00%	9.74%	6.69%	0.36%	0.00%	31.44%	3.34%	0.00%	0.00%	0.00%	0.75%	0.00%	4.44%	3.70%	0.36%	0.00%	100.00%
Lei Pui Street	RD_138_139	LD	50	25.8	Y	1100-1200	250	14.38%	19.52%	0.00%	11.00%	8.07%	0.42%	0.00%	29.63%	5.54%	0.00%	0.00%	0.00%	0.42%	0.00%	5.51%	5.09%	0.42%	0.00%	100.00%
Lei Pui Street	RD_138_139	LD	50	26.3	Y	1200-1300	230	14.03%	19.74%	0.00%	9.66%	6.57%	0.42%	0.00%	33.41%	3.95%	0.00%	0.00%	0.00%	0.85%	0.00%	4.81%	6.14%	0.42%	0.00%	100.00%
Lei Pui Street	RD_138_139	LD	50	27.3	Y	1300-1400	190	17.37%	23.28%	0.00%	11.42%	7.64%	0.58%	0.00%	24.43%	0.00%	0.00%	0.00%	0.00%	0.58%	0.00%	6.49%	7.64%	0.58%	0.00%	100.00%
Lei Pui Street	RD_138_139	LD	50	25.8	Y	1400-1500	250	16.46%	19.81%	0.00%	10.26%	7.82%	0.42%	0.00%	25.08%	9.03%	0.00%	0.00%	0.00%	0.85%	0.00%	4.51%	5.36%	0.42%	0.00%	100.00%
Lei Pui Street	RD_138_139	LD	50	26.3	Y	1500-1600	230	15.86%	22.92%	0.00%	9.79%	6.53%	0.47%	0.00%	22.03%	12.56%	0.00%	0.00%	0.00%	0.95%	0.00%	5.16%	3.74%	0.00%	0.00%	100.00%
Lei Pui Street	RD_138_139	LD	50	24.3	Y	1600-1700	310	15.60%	20.91%	0.00%	10.95%	6.73%	0.34%	0.00%	26.85%	6.65%	0.00%	0.00%	0.00%	0.70%	0.00%	4.63%	6.65%	0.00%	0.00%	100.00%
Lei Pui Street	RD_138_139	LD	50	23.5	Y	1700-1800	340	20.15%	18.65%	0.00%	10.05%	5.75%	0.30%	0.00%	25.30%	3.65%	0.00%	0.00%	0.00%	0.60%	0.00%	5.50%	10.05%	0.00%	0.00%	100.00%
Lei Pui Street	RD_138_139	LD	50	23.0	Y	1800-1900	360	20.80%	17.65%	0.00%	7.80%	3.20%	0.00%	0.00%	32.85%	0.00%	0.00%	0.00%	0.00%	0.60%	0.00%	5.80%	11.30%	0.00%	0.00%	100.00%
Lei Pui Street	RD_138_139	LD	50	26.0	Y	1900-2000	240	17.70%	23.90%	0.00%	4.45%	1.80%	0.00%	0.00%	33.15%	0.00%	0.00%	0.00%	0.00%	0.90%	0.00%	7.50%	10.60%	0.00%	0.00%	100.00%
Lei Pui Street	RD_138_139	LD	50	27.0	Y	2000-2100	200	14.95%	29.90%	0.00%	3.20%	2.15%	0.00%	0.00%	30.50%	0.00%	0.00%	0.00%	0.00%	1.10%	0.00%	6.95%	11.25%	0.00%	0.00%	100.00%
Lei Pui Street	RD_138_139	LD	50	27.5	Y	2100-2200	180	14.30%	29.80%	0.00%	3.00%	1.20%	0.00%	0.00%	33.30%	0.00%	0.00%	0.00%	0.00%	0.00%	0.00%	7.70%	10.70%	0.00%	0.00%	100.00%
Lei Pui Street	RD_138_139	LD	50	28.0	Y	2200-2300	160	13.80%	34.85%	0.00%	3.15%	1.30%	0.00%	0.00%	31.25%	0.00%	0.00%	0.00%	0.00%	0.65%	0.00%	7.50%	7.50%	0.00%	0.00%	100.00%
Lei Pui Street	RD_138_139	LD	50	28.5	Y	2300-0000	140	12.90%	37.15%	0.00%	2.40%	1.60%	0.00%	0.00%	29.85%	0.00%	0.00%	0.00%	0.00%	0.00%	0.00%	8.85%	7.25%	0.00%	0.00%	100.00%
Po Lei Street	RD_140_141	LD	50	30.0	Y	0000-0100	20	31.65%	52.80%	0.00%	10.55%	0.00%	0.00%	0.00%	0.00%	0.00%	0.00%	0.00%	0.00%	0.00%	0.00%	0.00%	5.00%	0.00%	0.00%	100.00%
Po Lei Street	RD_140_141	LD	50	30.0	Y	0100-0200	20	30.95%	61.90%	0.00%	0.00%	0.00%	0.00%	0.00%	0.00%	0.00%	0.00%	0.00%	0.00%	0.00%	0.00%	0.00%	7.15%	0.00%	0.00%	100.00%
Po Lei Street	RD_140_141	LD	50	30.0	Y	0200-0300	20	18.35%	73.30%	0.00%	0.00%	0.00%	0.00%	0.00%	0.00%	0.00%	0.00%	0.00%	0.00%	0.00%	0.00%	0.00%	8.35%	0.00%	0.00%	100.00%
Po Lei Street	RD_140_141	LD	50	30.0	Y	0300-0400	20	22.50%	67.50%	0.00%	0.00%	0.00%	0.00%	0.00%	0.00%	0.00%	0.00%	0.00%	0.00%	0.00%	0.00%	0.00%	10.00%	0.00%	0.00%	100.00%
Po Lei Street	RD_140_141	LD	50	30.0	Y	0400-0500	20	18.35%	54.95%	0.00%	18.35%	0.00%	0.00%	0.00%	0.00%	0.00%	0.00%	0.00%	0.00%	0.00%	0.00%	0.00%	8.35%	0.00%	0.00%	100.00%
Po Lei Street	RD_140_141	LD	50	30.0	Y	0500-0600	20	15.50%	61.85%	0.00%	15.50%	0.00%	0.00%	0.00%	0.00%	0.00%	0.00%	0.00%	0.00%	0.00%	0.00%	0.00%	7.15%	0.00%	0.00%	100.00%
Po Lei Street	RD_140_141	LD	50	30.0	Y	0600-0700	20	23.60%	47.25%	0.00%	11.80%	0.00%	0.00%	0.00%	0.00%	11.80%	0.00%	0.00%	0.00%	0.00%	0.00%	0.00%	5.55%	0.00%	0.00%	100.00%
Po Lei Street	RD_140_141	LD	50	30.0	Y	0700-0800	70	30.71%	26.00%	0.00%	8.80%	2.06%	0.00%	0.00%	0.00%	27.40%	0.00%	0.00%	0.00%	0.00%	0.00%	0.00%	5.03%	0.00%	0.00%	100.00%
Po Lei Street	RD_140_141	LD	50	29.8	Y	0800-0900	80	24.68%	21.95%	0.00%	9.14%	1.24%	0.00%	0.00%	0.00%	39.00%	0.00%	0.00%	0.00%	0.00%	0.00%	0.00%	4.00%	0.00%	0.00%	100.00%
Po Lei Street	RD_140_141	LD	50	30.0	Y	0900-1000	70	35.94%	31.83%	0.00%	17.63%	1.84%	0.00%	0.00%	0.00%	8.24%	0.00%	0.00%	0.00%	0.00%	0.00%	0.00%	4.51%	0.00%	0.00%	100.00%
Po Lei Street	RD_140_141	LD	50	30.0	Y	1000-1100	60	35.95%	26.40%	0.00%	26.40%	1.85%	3.75%	0.00%	0.00%	3.75%	0.00%	0.00%	0.00%	0.00%	0.00%	0.00%	1.90%	0.00%	0.00%	100.00%
Po Lei Street	RD_140_141	LD	50	30.0	Y	1100-1200	60	34.90%	21.70%	0.00%	30.40%	2.15%	0.00%	0.00%	0.00%	8.70%	0.00%	0.00%	0.00%	0.00%	0.00%	0.00%	2.15%	0.00%	0.00%	100.00%
Po Lei Street	RD_140_141	LD	50	30.0	Y	1200-1300	60	33.20%	23.80%	0.00%	28.60%	2.40%	4.80%	0.00%	0.00%	4.80%	0.00%	0.00%	0.00%	0.00%	0.00%	0.00%	2.40%	0.00%	0.00%	100.00%
Po Lei Street	RD_140_141	LD	50	30.0	Y	1300-1400	40	42.80%	22.85%	0.00%	28.60%	2.80%	0.00%	0.00%	0.00%	0.00%	0.00%	0.00%	0.00%	0.00%	0.00%	0.00%	2.95%	0.00%	0.00%	100.00%
Po Lei Street	RD_140_141	LD	50	30.0	Y	1400-1500	60	37.50%	20.80%	0.00%	25.00%	2.10%	0.00%	0.00%	0.00%	12.50%	0.00%	0.00%	0.00%	0.00%	0.00%	0.00%	2.10%	0.00%	0.00%	100.00%
Po Lei Street	RD_140_141	LD	50	30.0	Y	1500-1600	60	33.40%	22.20%	0.00%	22.20%	2.15%	0.00%	0.00%	0.00%	17.80%	0.00%	0.00%	0.00%	0.00%	0.00%	0.00%	2.25%	0.00%	0.00%	100.00%
Po Lei Street	RD_140_141	LD	50	30.0	Y	1600-1700	60	33.93%	21.80%	0.00%	30.13%	2.07%	3.93%	0.00%	0.00%	4.20%	0.00%	0.00%	0.00%	0.00%	0.00%	0.00%	3.93%	0.00%	0.00%	100.00%
Po Lei Street	RD_140_141	LD	50	30.0	Y	1700-1800	70	43.66%	19.74%	0.00%	26.09%	1.60%	3.66%	0.00%	0.00%	1.60%	0.00%	0.00%	0.00%	0.00%	0.00%	0.00%	3.66%	0.00%	0.00%	100.00%
Po Lei Street	RD_140_141	LD	50	30.0	Y	1800-1900	60	52.07%	20.07%	0.00%	22.33%	1.93%	0.00%	0.00%	0.00%	0.00%	0.00%	0.00%	0.00%	0.00%	0.00%	0.00%	3.60%	0.00%	0.00%	100.00%
Po Lei Street	RD_140_141	LD	50	30.0	Y	1900-2000	50	44.60%	29.80%	0.00%	14.90%	0.00%	0.00%	0.00%	0.00%	0.00%	0.00%	0.00%	0.00%	0.00%	0.00%	0.00%	10.70%	0.00%	0.00%	100.00%
Po Lei Street	RD_140_141	LD	50	30.0	Y	2000-2100	40	40.60%	37.50%	0.00%	12.50%	0.00%	0.00%	0.00%	0.00%	0.00%	0.00%	0.00%	0.00%	0.00%	0.00%	0.00%	9.40%	0.00%	0.00%	100.00%
Po Lei Street	RD_140_141	LD	50	30.0	Y	2100-2200	40	41.90%	42.00%	0.00%	8.40%	0.00%	0.00%	0.00%	0.00%	0.00%	0.00%	0.00%	0.00%	0.00%	0.00%	0.00%	7.70%	0.00%	0.00%	100.00%
Po Lei Street	RD_140_141	LD	50	30.0	Y	2200-2300	40	40.10%	48.05%	0.00%	8.00%	0.00%	0.00%	0.00%	0.00%	0.00%	0.00%	0.00%	0.00%	0.00%	0.00%	0.00%	3.85%	0.00%	0.00%	100.00%
Po Lei Street	RD_140_141	LD	50	30.0	Y	2300-0000	20	35.00%	50.00%	0.00%	10.00%	0.00%	0.00%	0.00%	0.00%	0.00%	0.00%	0.00%	0.00%	0.00%	0.00%	0.00%	5.00%	0.00%	0.00%	100.00%
Castle Peak Road - Kwai Chung	RD_142	PD	50	50.0	N	0000-0100	520	32.40%	54.60%	0.00%	2.90%	1.20%	0.60%	0.20%	0.00%	0.00%	0.00%	0.20%	0.00%	0.20%	0.00%	2.50%	5.00%	0.20%	0.00%	100.00%
Castle Peak Road - Kwai Chung	RD_142	PD	50	50.0	N	0100-0200	350	27.90%	61.00%	0.00%	3.20%	1.70%	0.60%	0.30%	0.00%	0.00%	0.00%	0.30%	0.00%	0.60%	0.00%	0.90%	3.20%	0.30%	0.00%	100.00%
Castle Peak Road - Kwai Chung	RD_142	PD	50	50.0	N	0200-0300	320	23.00%	66.30%	0.00%	3.20%	1.60%	0.30%	0.30%	0.00%	0.00%	0.00%	0.60%	0.00%	0.00%	0.00%	0.60%	4.10%	0.00%	0.00%	100.00%
Castle Peak Road - Kwai Chung	RD_142	PD	50	50.0	N	0300-0400	250	24.50%	63.90%	0.00%	4.40%	3.20%	0.80%	0.40%	0.00%	0.00%	0.00%	0.00%	0.00%	0.00%	0.00%	0.80%	2.00%	0.00%	0.00%	100.00%
Castle Peak Road - Kwai Chung	RD_142	PD	50	50.0	N	0400-0500	250	15.60%	68.80%	0.00%	6.60%	2.90%	0.80%	0.40%	0.00%	0.00%	0.00%	1.20%	0.00%	0.40%	0.00%	0.80%	2.50%	0.00%	0.00%	100.00%
Castle Peak Road - Kwai Chung	RD_142	PD	50	50.0	N	0500-0600	300	15.00%	65.70%	0.00%	7.10%	3.40%	1.00%	0.30%	0.00%	0.00%	0.00%	0.70%	0.00%	0.70%	0.00%	3.10%	2.70%	0.30%	0.00%	100.00%
Castle Peak Road - Kwai Chung	RD_142	PD	50	50.0	N	0600-0700	510	22.30%	46.50%	0.00%	6.60%	3.40%	0.60%	0.40%	3.40%	0.00%	2.00%	1.60%	0.80%	2.40%	0.00%	4.60%	4.80%	0.60%	0.00%	100.00%
Castle Peak Road - Kwai Chung	RD_142	PD	50	42.5	N	0700-0800	1200	43.70%	28.50%	0.00%	5.60%	3.10%	0.80%	0.30%	2.10%	0.30%	1.10%	1.80%	0.80%	2.80%	0.00%	2.60%	5.70%	0.80%	0.00%	100.00%
Castle Peak Road - Kwai Chung	RD_142	PD	50	41.5	N	0800-0900	1290	42.00%	32.10%	0.00%	7.00%	3.50%	1.00%	0.50%	1.20%	0.50%	1.40%	1.10%	0.60%	1.60%	0.00%	2.40%	4.60%	0.50%	0.00%	100.00%
Castle Peak Road - Kwai Chung	RD_142	PD	50	38.9	N	0900-1000	1520	42.60%	30.90%	0.10%	9.50%	4.70%	1.40%	0.50%	1.00%	0.10%	0.50%	1.30%	0.30%	0.80%	0.00%	1.90%	3.90%	0.50%	0.00%	100.00%
Castle Peak Road - Kwai Chung	RD_142	PD	50	41.5	N	1000-1100	1290	41.00%	28.80%	0.10%	12.50%	5.40%	2.30%	1.00%	0.90%	0.00%	0.60%	0.70%	0.30%	0.80%	0.00%	1.70%	3.30%	0.60%	0.00%	100.00%
Castle Peak Road - Kwai Chung	RD_142	PD	50	43.7	N	1100-1200	1090	41.00%	23.80%	0.10%	14.80%	6.50%	2.10%	1.10%	0.90%	0.10%	0.80%	1.00%	0.20%	0.60%	0.00%	2.10%	4.40%	0.50%	0.00%	100.00%
Castle Peak Road - Kwai Chung	RD_142	PD	50	44.4	N	1200-1300	1030	40.20%	25.10%	0.10%	13.70%	5.50%	2.40%	0.70%	1.10%	0.00%	0.80%	0.60%	0.50%	1.20%	0.00%	2.10%	5.40%	0.60%	0.00%	100.00%
Castle Peak Road - Kwai Chung	RD_142	PD	50	44.8	N	1300-1400	990	42.90%	24.80%	0.10%	13.20%	5.50%	1.70%	1.00%	0.60%	0.00%	0.60%	0.40%	0.20%	0.60%	0.00%	2.20%	5.60%	0.60%	0.00%	100.00%
Castle Peak Road - Kwai Chung	RD_142	PD	50	43.0	N	1400-1500	1150	44.30%	23.90%	0.10%	13.80%	6.20%	1.40%	0.40%	0.80%	0.10%	0.20%	1.00%	0.30%	0.80%	0.00%	1.70%	4.50%	0.50%	0.00%	100.00%
Castle Peak Road - Kwai Chung	RD_142	PD	50	44.5	N	1500-1600	1020	42.30%	27.50%	0.10%	13.00%	5.20%	1.50%	0.40%	0.70%	0.10%	0.90%	1.30%	0.50%	1.20%	0.00%	1.90%	3.00%	0.40%	0.00%	100.00%
Castle Peak Road - Kwai Chung	RD_142	PD	50	41.6	N	1600-1700	1280	37.60%	28.70%	0.10%	13.80%	4.70%	2.80%	0.60%	0.70%	0.00%	2.20%	1.40%	0.20%	0.50%	0.00%	2.20%	4.30%	0.20%	0.00%	100.00%
Castle Peak Road - Kwai Chung	RD_142	PD	50	39.5	N	1700-1800	1470	46.20%	24.40%	0.10%	12.10%	3.80%	1.70%	0.40%	0.60%	0.00%	0.60%	1.00%	0.10%	0.30%	0.00%	2.40%	6.20%	0.10%	0.00%	100.00%
Castle Peak Road - Kwai Chung	RD_142	PD	50	39.3	N	1800-1900	1490	50.10%	24.30%	0.10%	9.70%	2.30%	0.70%	0.50%	0.80%	0.00%	0.30%	0.90%	0.10%	0.40%	0.00%	2.60%	7.10%	0.10%	0.00%	100.00%
Castle Peak Road - Kwai Chung	RD_142	PD	50	43.7	N	1900-2000	1090	47.80%	28.60%	0.00%	6.10%	1.60%	0.40%	0.20%	1.00%	0.00%	0.20%	1.00%	0.30%	0.90%	0.00%	2.90%	8.90%	0.10%	0.00%	100.00%
Castle Peak Road - Kwai Chung	RD_142	PD	50	45.8	N	2000-2100	900	41.50%	35.60%	0.00%	4.30%	1.90%	0.40%	0.10%	0.90%	0.00%	0.10%	1.20%	0.30%	1.10%	0.00%	2.70%	9.80%	0.10%	0.00%	100.00%
Castle Peak Road - Kwai Chung	RD_142	PD	50	47.3	N	2100-2200	760	39.60%	37.80%	0.00%	4.10%	1.50%	0.40%	0.40%	1.10%	0.00%	0.00%	1.70%	0.10%	0.50%	0.00%	2.90%	9.80%	0.10%	0.00%	100.00%
Castle Peak Road - Kwai Chung	RD_142	PD	50	47.3	N	2200-2300	760	39.10%	42.80%	0.00%	3.90%	1.10%	0.50%	0.30%	0.90%	0.00%	0.00%	0.80%	0.10%	0.70%	0.00%	2.80%	6.70%	0.30%	0.00%	100.00%
Castle Peak Road - Kwai Chung	RD_142	PD	50	49.6	N	2300-0000	560	35.80%	46.80%	0.00%	3.90%	0.90%	0.50%	0.20%	0.90%	0.00%	0.20%	0.00%	0.00%	0.40%	0.00%	3.60%	6.60%	0.20%	0.00%	100.00%

Appendix C-2 Composite Emission Factors

Year 2026 Composite EFs

Road Name	Road ID	Hour	NO2 Emission									NO Emission									NOX Emission						PM25 Emission			PM10 Emission		
			AnnualHourMin			MonthlyHourMin			MonthlyHourAverage			AnnualHourMin			MonthlyHourMin			MonthlyHourAverage			AnnualHourMin			MonthlyHourAverage			AnnualHourMin			AnnualHourMin		
			g/km/veh	g/s/m2	tonne/year	g/km/veh	g/s/m2	tonne/year	g/km/veh	g/s/m2	tonne/year	g/km/veh	g/s/m2	tonne/year	g/km/veh	g/s/m2	tonne/year	g/km/veh	g/s/m2	tonne/year	g/km/veh	g/s/m2	tonne/year	g/km/veh	g/s/m2	tonne/year	g/km/veh	g/s/m2	tonne/year	g/km/veh	g/s/m2	tonne/year
Wah Sing Street	RD_1_2	0000-0100	0.2932412	5.333E-07	0.0015963	0.2722814	4.952E-07	0.0014822	0.2541999	4.623E-07	0.0013838	1.8055414	3.284E-06	0.0098289	1.6807347	3.057E-06	0.0091494	1.5792817	2.872E-06	0.0085972	2.0987827	3.817E-06	0.0114252	1.8334816	3.335E-06	0.009981	0.0350881	6.382E-08	0.000191	0.0383032	6.967E-08	0.0002085
Wah Sing Street	RD_1_2	0100-0200	0.36783	5.474E-07	0.0016383	0.3415992	5.083E-07	0.0015215	0.3191298	4.749E-07	0.0014214	2.2961423	3.417E-06	0.0102269	2.143165	3.189E-06	0.0095456	2.0180245	3.003E-06	0.0089882	2.6639724	3.964E-06	0.0118652	2.3371542	3.478E-06	0.0104096	0.044022	6.551E-08	0.0001961	0.0479813	7.14E-08	0.0002137
Wah Sing Street	RD_1_2	0200-0300	0.3985486	5.272E-07	0.0015779	0.3686244	4.876E-07	0.0014594	0.3458495	4.575E-07	0.0013692	2.4783085	3.278E-06	0.0098118	2.3056593	3.05E-06	0.0091283	2.1794653	2.883E-06	0.0086287	2.8768571	3.805E-06	0.0113897	2.5253147	3.34E-06	0.0099979	0.0472648	6.252E-08	0.0001871	0.0515173	6.814E-08	0.000204
Wah Sing Street	RD_1_2	0300-0400	0.4422701	5.85E-07	0.001751	0.4091089	5.411E-07	0.0016197	0.3825473	5.06E-07	0.0015145	2.5866463	3.421E-06	0.0102407	2.4087923	3.186E-06	0.0095366	2.2716612	3.005E-06	0.0089937	3.0289164	4.007E-06	0.0119917	2.6542085	3.511E-06	0.0105082	0.0496011	6.561E-08	0.0001964	0.054013	7.145E-08	0.0002138
Wah Sing Street	RD_1_2	0400-0500	0.4697499	6.214E-07	0.0018598	0.4351902	5.756E-07	0.0017229	0.4063867	5.375E-07	0.0016089	2.7727681	3.668E-06	0.0109776	2.5856115	3.42E-06	0.0102366	2.4352213	3.221E-06	0.0096412	3.242518	4.289E-06	0.0128374	2.841608	3.759E-06	0.0112501	0.0521103	6.893E-08	0.0002063	0.0566918	7.499E-08	0.0002244
Wah Sing Street	RD_1_2	0500-0600	0.4370251	5.781E-07	0.0017302	0.4034462	5.337E-07	0.0015973	0.3778817	4.998E-07	0.0014961	2.5676607	3.396E-06	0.0101655	2.382595	3.152E-06	0.0094329	2.2483049	2.974E-06	0.0089012	3.0046858	3.974E-06	0.0118958	2.6261866	3.474E-06	0.0103973	0.0485499	6.422E-08	0.0001922	0.0528715	6.994E-08	0.0002093
Wah Sing Street	RD_1_2	0600-0700	0.5633299	1.956E-06	0.0058544	0.5235807	1.818E-06	0.0054413	0.4889417	1.698E-06	0.0050814	3.4490794	1.198E-05	0.0358447	3.2364824	1.124E-05	0.0336353	3.0550149	1.061E-05	0.0317494	4.0124093	1.393E-05	0.0416992	3.5439567	1.231E-05	0.0368308	0.0661965	2.298E-07	0.000688	0.0720531	2.502E-07	0.0007488
Wah Sing Street	RD_1_2	0700-0800	0.3611127	1.97E-06	0.0058974	0.3371289	1.839E-06	0.0055057	0.3121674	1.703E-06	0.0050981	1.9835245	1.082E-05	0.0323933	1.8610274	1.015E-05	0.0303927	1.7395131	9.491E-06	0.0284083	2.3446372	1.279E-05	0.0382906	2.0516806	1.119E-05	0.0335063	0.0412585	2.251E-07	0.0006738	0.045041	2.458E-07	0.0007356
Wah Sing Street	RD_1_2	0800-0900	0.4318796	2.856E-06	0.0085492	0.4047091	2.677E-06	0.0080114	0.3731636	2.468E-06	0.0073869	2.3313676	1.542E-05	0.0461502	2.1962224	1.453E-05	0.043475	2.0459381	1.353E-05	0.0405	2.7632472	1.828E-05	0.0546994	2.4191017	1.6E-05	0.047887	0.0480896	3.181E-07	0.0009519	0.0523778	3.464E-07	0.0010368
Wah Sing Street	RD_1_2	0900-1000	0.4171904	3.449E-06	0.010323	0.3916306	3.238E-06	0.0096906	0.3606744	2.982E-06	0.0089246	2.1055086	1.741E-05	0.0520991	1.9853602	1.641E-05	0.0491261	1.8445263	1.525E-05	0.0456413	2.522699	2.086E-05	0.0624221	2.2052007	1.823E-05	0.0545659	0.0441272	3.648E-07	0.0010919	0.0480894	3.976E-07	0.0011899
Wah Sing Street	RD_1_2	1000-1100	0.495473	4.096E-06	0.0122601	0.4671448	3.862E-06	0.0115591	0.4304583	3.559E-06	0.0106513	2.581035	2.134E-05	0.0638656	2.4473695	2.023E-05	0.0605582	2.2782424	1.883E-05	0.0563732	3.076508	2.543E-05	0.0761257	2.7087007	2.239E-05	0.0670246	0.0527908	4.364E-07	0.0013063	0.0574616	4.75E-07	0.0014218
Wah Sing Street	RD_1_2	1100-1200	0.4622752	3.21E-06	0.0096084	0.4349952	3.021E-06	0.0090414	0.4011011	2.785E-06	0.0083369	2.4044097	1.67E-05	0.0499759	2.2760404	1.581E-05	0.0473078	2.1195312	1.472E-05	0.0440547	2.8666848	1.991E-05	0.0595844	2.5206323	1.75E-05	0.0523916	0.0493005	3.424E-07	0.0010247	0.053642	3.725E-07	0.001115
Wah Sing Street	RD_1_2	1200-1300	0.4791791	3.169E-06	0.0094855	0.4498854	2.975E-06	0.0089056	0.4148312	2.744E-06	0.0082117	2.4999652	1.653E-05	0.0494877	2.3619067	1.562E-05	0.0467548	2.1999451	1.455E-05	0.0435487	2.9791443	1.97E-05	0.0589732	2.6147763	1.729E-05	0.0517604	0.0508922	3.366E-07	0.0010074	0.0553924	3.664E-07	0.0010965
Wah Sing Street	RD_1_2	1300-1400	0.4557122	2.863E-06	0.0085699	0.4285398	2.693E-06	0.0080589	0.3949697	2.482E-06	0.0074276	2.4734245	1.554E-05	0.0465142	2.3409762	1.471E-05	0.0440234	2.1807678	1.37E-05	0.0410106	2.9291367	1.84E-05	0.0550841	2.5757375	1.618E-05	0.0484382	0.0500666	3.146E-07	0.0009415	0.0545131	3.425E-07	0.0010252
Wah Sing Street	RD_1_2	1400-1500	0.426906	2.965E-06	0.0088733	0.4016797	2.789E-06	0.008349	0.3686657	2.56E-06	0.0076628	2.3004855	1.598E-05	0.0478158	2.177699	1.512E-05	0.0452637	2.019923	1.403E-05	0.0419843	2.7273915	1.894E-05	0.0566891	2.3885887	1.659E-05	0.0496471	0.0473258	3.287E-07	0.0009837	0.0515057	3.577E-07	0.0010706
Wah Sing Street	RD_1_2	1500-1600	0.4412646	2.772E-06	0.0082982	0.4161188	2.615E-06	0.0078254	0.3826683	2.404E-06	0.0071963	2.4129468	1.516E-05	0.0453769	2.2897337	1.439E-05	0.0430598	2.1286489	1.337E-05	0.0400305	2.8542114	1.793E-05	0.0536751	2.5113172	1.578E-05	0.0472268	0.0487222	3.061E-07	0.0009162	0.053	3.33E-07	0.0009967
Wah Sing Street	RD_1_2	1600-1700	0.4372719	3.037E-06	0.0090887	0.4105554	2.851E-06	0.0085334	0.3773333	2.62E-06	0.0078429	2.2957402	1.594E-05	0.0477172	2.167222	1.505E-05	0.045046	2.0108928	1.396E-05	0.0417966	2.7330121	1.898E-05	0.056806	2.3882261	1.658E-05	0.0496395	0.0464119	3.223E-07	0.0009647	0.0505054	3.507E-07	0.0010498
Wah Sing Street	RD_1_2	1700-1800	0.3759715	2.797E-06	0.0083728	0.351181	2.613E-06	0.0078207	0.3231228	2.404E-06	0.0071959	2.0748168	1.544E-05	0.0462057	1.9484055	1.45E-05	0.0433905	1.8093863	1.346E-05	0.0402946	2.4507883	1.824E-05	0.0545785	2.1325091	1.587E-05	0.0474905	0.0424666	3.16E-07	0.0009457	0.0462641	3.442E-07	0.0010303
Wah Sing Street	RD_1_2	1800-1900	0.3385758	2.407E-06	0.0072049	0.3153971	2.242E-06	0.0067116	0.2910427	2.069E-06	0.0061934	2.0145747	1.432E-05	0.0428701	1.8887737	1.343E-05	0.0401931	1.7593492	1.251E-05	0.0374389	2.3531505	1.673E-05	0.050075	2.0503919	1.458E-05	0.0436323	0.0414688	2.948E-07	0.0008825	0.0452132	3.215E-07	0.0009621
Wah Sing Street	RD_1_2	1900-2000	0.374579	2.044E-06	0.0061173	0.3479029	1.898E-06	0.0056817	0.3235773	1.766E-06	0.0052844	2.316113	1.264E-05	0.0378248	2.1688379	1.183E-05	0.0354196	2.0374078	1.112E-05	0.0332732	2.690692	1.468E-05	0.0439421	2.3609851	1.288E-05	0.0385576	0.0470882	2.569E-07	0.000769	0.0514272	2.806E-07	0.0008399
Wah Sing Street	RD_1_2	2000-2100	0.4275797	2.05E-06	0.0061365	0.3958544	1.898E-06	0.0056812	0.3683927	1.766E-06	0.005287	2.6169146	1.255E-05	0.037557	2.4453249	1.173E-05	0.0350944	2.2997809	1.103E-05	0.0330056	3.0444943	1.46E-05	0.0436934	2.6681736	1.279E-05	0.0382926	0.0528724	2.535E-07	0.0007588	0.0577362	2.768E-07	0.0008286
Wah Sing Street	RD_1_2	2100-2200	0.455568	1.958E-06	0.0058618	0.4222929	1.815E-06	0.0054336	0.3933059	1.691E-06	0.0050607	2.8350963	1.219E-05	0.0364791	2.6527132	1.14E-05	0.0341324	2.4975719	1.074E-05	0.0321362	3.2906643	1.415E-05	0.0423409	2.8908778	1.243E-05	0.0371968	0.0562943	2.42E-07	0.0007243	0.0614567	2.642E-07	0.0007908
Wah Sing Street	RD_1_2	2200-2300	0.4613564	1.983E-06	0.0059363	0.4285916	1.842E-06	0.0055147	0.3993017	1.717E-06	0.0051378	2.8779949	1.237E-05	0.0370311	2.6972784	1.16E-05	0.0347058	2.5400551	1.092E-05	0.0326828	3.3393513	1.436E-05	0.0429673	2.9393568	1.264E-05	0.0378206	0.0564049	2.425E-07	0.0007258	0.0615006	2.644E-07	0.0007913
Wah Sing Street	RD_1_2	2300-0000	0.2745696	5.902E-07	0.0017664	0.2547392	5.476E-07	0.0016389	0.237882	5.113E-07	0.0015304	1.7022473	3.659E-06	0.0109514	1.583158	3.403E-06	0.0101852	1.4877311	3.198E-06	0.0095713	1.9768169	4.249E-06	0.0127178	1.7256131	3.709E-06	0.0111017	0.033874	7.281E-08	0.0002179	0.0370679	7.968E-08	0.0002385
Kung Yip Street	RD_3_4	0000-0100	0.0916207	1.042E-07	0.0004358	0.0833577	9.479E-08	0.0003965	0.0765728	8.707E-08	0.0003643	0.5441482	6.188E-07	0.0025885	0.4701348	5.346E-07	0.0022364	0.4190276	4.765E-07	0.0019933	0.6357689	7.229E-07	0.0030243	0.4956004	5.635E-07	0.0023576	0.0101466	1.154E-08	4.827E-05	0.0112664	1.281E-08	5.359E-05
Kung Yip Street	RD_3_4	0100-0200	0.1171327	1.142E-07	0.0004776	0.1067009	1.04E-07	0.0004351	0.0980868	9.56E-08	0.0003999	0.6135203	5.98E-07	0.0025016	0.5303282	5.169E-07	0.0021624	0.4725729	4.606E-07	0.0019269	0.730653	7.121E-07	0.0029792	0.5706597	5.562E-07	0.0023268	0.0109515	1.067E-08	4.465E-05	0.0120787	1.177E-08	4.925E-05
Kung Yip Street	RD_3_4	0200-0300	0.1188392	7.722E-08	0.000323	0.1076965	6.998E-08	0.0002927	0.0995394	6.468E-08	0.0002706	0.6153263	3.998E-07	0.0016726	0.5266577	3.422E-07	0.0014316	0.4713869	3.063E-07	0.0012814	0.7341656	4.77E-07	0.0019957	0.5709263	3.71E-07	0.0015519	0.010781	7.005E-09	2.931E-05	0.011921	7.746E-09	3.24E-05
Kung Yip Street	RD_3_4	0300-0400	0.1566185	1.018E-07	0.0004257	0.1422878	9.245E-08	0.0003868	0.1311262	8.52E-08	0.0003564	0.7192333	4.673E-07	0.0019551	0.624173	4.056E-07	0.0016967	0.5607945	3.644E-07	0.0015244	0.8758518	5.691E-07	0.0023808	0.6919207	4.496E-07	0.0018808	0.0140482	9.128E-09	3.819E-05	0.0154903	1.007E-08	4.211E-05
Kung Yip Street	RD_3_4	0400-0500	0.1514944	9.844E-08	0.0004118	0.1378098	8.955E-08	0.0003746	0.1267879	8.238E-08	0.0003446	0.7651158	4.972E-07	0.0020798	0.6638888	4.314E-07	0.0018046	0.5943361	3.862E-07	0.0016156	0.9166102	5.956E-07	0.0024916	0.7211241	4.686E-07	0.0019602	0.0135773	8.822E-09	3.691E-05	0.0149936	9.742E-09	4.076E-05
Kung Yip Street	RD_3_4	0500-0600	0.1555697	1.264E-07	0.0005286	0.1409125	1.145E-07	0.0004788	0.1301241	1.057E-07	0.0004421	0.7725553	6.275E-07	0.002625	0.6664294	5.413E-07	0.0022644	0.6005619	4.878E-07	0.0020406	0.928125	7.538E-07	0.0031536	0.730686	5.935E-07	0.0024827	0.0139784	1.135E-08	4.75E-05	0.0153885	1.25E-08	5.229E-05
Kung Yip Street	RD_3_4	0600-0700	0.1688211	2.194E-07	0.0009178	0.1543553	2.006E-07	0.0008392	0.1421322	1.847E-07	0.0007727	0.8639388	1.123E-06	0.0046968	0.7664972	9.961E-07	0.0041671	0.6953257	9.036E-07	0.0037802	1.0327599	1.342E-06	0.0056146	0.8374579	1.088E-06	0.0045529	0.0170426	2.215E-08	9.265E-05	0.0187148	2.432E-08	0.0001017
Kung Yip Street	RD_3_4	0700-0800	0.1634695	5.045E-07	0.0021107	0.1512406	4.668E-07	0.0019528	0.1389222	4.288E-07	0.0017937	0.819739	2.53E-06	0.0105843	0.741201	2.288E-06	0.0095702	0.673879	2.08E-06	0.008701	0.9832085	3.035E-06	0.0126949	0.8128012	2.509E-06	0.0104947	0.0178847	5.52E-08	0.0002309	0.0197631	6.1E-08	0.0002552
Kung Yip Street	RD_3_4	0800-0900	0.1765515	6.31E-07	0.0026395	0.1641453	5.866E-07	0.002454	0.1502431	5.369E-07	0.0022462	0.8370441	2.991E-06	0.0125142	0.7593121	2.714E-06	0.011352	0.6866569	2.454E-06	0.0102658	1.0135956	3.622E-06	0.0151537	0.8369	2.991E-06	0.012512	0.0175297	6.265E-08	0.0002621	0.0192998	6.897E-08	0.0002885
Kung Yip Street	RD_3_4	0900-1000	0.207031	9.753E-07	0.00408	0.1932576	9.104E-07	0.0038086	0.1768621	8.332E-07	0.0034855	0.9168629	4.319E-06	0.018069	0.8414361	3.964E-06	0.0165825	0.7616688	3.588E-06	0.0150105	1.1238938	5.294E-06	0.022149	0.9385309	4.421E-06	0.018496	0.0193039	9.094E-08	0.0003804	0.0211241	9.951E-08	0.0004163
Kung Yip Street	RD_3_4	1000-1100	0.2561498	1.123E-06	0.0046999	0.2402528	1.054E-06	0.0044082	0.2198678	9.643E-07	0.0040342	1.0672299	4.681E-06	0.0195818	0.9920371	4.351E-06	0.0182022	0.9020242	3.956E-06	0.0165506	1.3233797	5.804E-06	0.0242817	1.121892	4.921E-06	0.0205848	0.0227314	9.97E-08	0.0004171	0.0247722	1.087E-07	0.0004545
Kung Yip Street	RD_3_4	1100-1200	0.2496762	1.014E-06	0.0042418	0.233661	9.489E-07	0.0039697	0.2138795	8.686E-07	0.0036336	1.057941	4.296E-06	0.0179735	0.9826236	3.991E-06	0.0166939	0.8943632	3.632E-06	0.0151945	1.3076173	5.31E-06	0.0222153	1.1082427	4.501E-06	0.0188281	0.0230592	9.365E-08	0.0003918	0.0251976	1.023E-07	0.0004281
Kung Yip Street	RD_3_4	1200-1300	0.2402773	8.197E-07	0.003429	0.224355	7.653E-07	0.0032017	0.2054436	7.008E-07	0.0029319	0.995081	3.395E-06	0.0142007	0.9200249	3.138E-06	0.0131296	0.8359927	2.852E-06	0.0119303	1.2353583	4.214E-06	0.0176296	1.0414363	3.553E-06	0.0148622	0.0213274	7.275E-08	0.0003044	0.023364	7.97E-08	0.0003334
Kung Yip Street	RD_3_4	1300-1400	0.2260518	7.711E-07	0.003226	0.2112352	7.206E-07	0.0030145	0.193037	6.585E-07	0.0027548	0.9961416	3.398E-06	0.0142158	0.9227387	3.148E-06	0.0131683	0.8382371	2.859E-06	0.0119624	1.2221934	4.169E-06	0.0174418	1.0312741	3.518E-06	0.0147172	0.0215646	7.356E-08	0.0003077	0.0236263	8.06E-08	0.0003372
Kung Yip Street	RD_3_4	1400-1500	0.2181428	8.859E-07	0.0037061	0.2039147	8.281E-07	0.0034643	0.185417	7.53E-07	0.0031501	0.9460867	3.842E-06	0.0160732	0.8769368	3.561E-06	0.0148984	0.7912768	3.213E-06	0.0134431	1.1642294	4.728E-06	0.0197793	0.9766938	3.966E-06	0.0165932	0.0209167	8.494E-08	0.0003554	0.0228653	9.286E-08	0.0003885
Kung Yip Street	RD_3_4	1500-1600	0.2060243	7.028E-07	0.0029401	0.1929392	6.582E-07	0.0027534	0.1756672	5.993E-07	0.0025069	0.8893473	3.034E-06	0.0126918	0.8242316	2.812E-06	0.0117625	0.7431163	2.535E-06	0.0106049	1.0953716	3.737E-06	0.0156319	0.9187836	3.134E-06	0.0131118	0.0190899	6.512E-08	0.0002724	0.0208798	7.123E-08	0.000298
Kung Yip Street	RD_3_4	1600-1700	0.247677	1.006E-06	0.0042078	0.2310559	9.383E-07	0.0039254	0.2104531	8.547E-07	0.0035754	0.9762063	3.964E-06	0.0165849	0.902537	3.665E-06	0.0153333	0.8143583	3.307E-06	0.0138352	1.2238834	4.97E-06	0.0207927	1.0248114	4.162E-06	0.0174107	0.0215158	8.738E-08	0.0003655	0.0234959	9.542E-08	0.0003992
Kung Yip Street	RD_3_4	1700-1800	0.2034472	8.923E-07	0.0037329	0.1884523	8.265E-07	0.0034578	0.1715738	7.525E-07	0.0031481	0.8765045	3.844E-06	0.0160823	0.8027909	3.521E-06	0.0147298	0.7235397	3.173E-06	0.0132757	1.0799517	4.737E-06	0.0198152	0.8951135	3.926E-06	0.0164238	0.0198271	8.696E-08	0.0003638	0.0216867	9.512E-08	0.0003979
Kung Yip Street	RD_3_4	1800-1900	0.1470763	5.495E-07	0.0022988	0.1357101	5.07E-07	0.0021211	0.1238175	4.626E-07	0.0019353	0.7305598	2.73E-06	0.0114187	0.6653779	2.486E-06	0.0103999	0.6002612	2.243E-06	0.0093821	0.8776361	3.279E-06	0.0137175	0.7240787	2.705E-06	0.0113174	0.0167834	6.271E-08	0.0002623	0.0184553	6.895E-08	0.0002885
Kung Yip Street	RD_3_4	1900-2000	0.095515	2.483E-07	0.0010385	0.0873725	2.271E-07	0.00095	0.0801509	2.083E-07	0.0008715	0.5730376	1.489E-06	0.0062307	0.511413	1.329E-06	0.0055606	0.461408	1.199E-06	0.0050169	0.6685526	1.738E-06	0.0072692	0.5415589	1.408E-06	0.0058884	0.0136841	3.557E-08	0.0001488	0.0152601	3.966E-08	0.0001659
Kung Yip Street	RD_3_4	2000-2100	0.1048235	2.043E-07	0.0008548	0.0955292	1.862E-07	0.000779	0.0876953	1.709E-07	0.0007151	0.5641648	1.1E-06	0.0046006	0.4982748	9.713E-07	0.0040633	0.4484111	8.741E-07	0.0036567	0.6689883	1.304E-06	0.0054555	0.5361063	1.045E-06	0.0043718	0.0136622	2.663E-08	0.0001114	0.0153134	2.985E-08	0.0001249
Kung Yip Street	RD_3_4	2100-2200	0.088242	1.433E-07	0.0005997	0.0802535	1.304E-07	0.0005454	0.0736643	1.197E-07	0.0005006	0.5691286	9.245E-07	0.0038676	0.5003372	8.128E-07	0.0034001	0.4504558	7.317E-07	0.0030611	0.6573706	1.068E-06	0.0044673	0.5241201	8.514E-07	0.0035617	0.013096	2.127E-08	8.9E-05	0.0146932	2.387E-08	9.985E-05
Kung Yip Street	RD_3_4	2200-2300	0.0873406	1.419E-07	0.0005935	0.079688	1.294E-07	0.0005415	0.073295	1.191E-07	0.0004981	0.5981988	9.717E-07	0.0040652	0.5256335	8.539E-07	0.003572	0.4741969	7.703E-07	0.0032225	0.6855394	1.114E-06	0.0046587	0.5474919	8.894E-07	0.0037206	0.0122842	1.995E-08	8.348E-05	0.013697	2.225E-08	9.308E-05
Kung Yip Street	RD_3_4	2300-0000	0.0803393	1.044E-07	0.0004368	0.0730249	9.49E-08	0.000397	0.0671346	8.724E-08	0.000365	0.5231129	6.798E-07	0.0028439	0.4527229	5.883E-07	0.0024612	0.4046887	5.259E-07	0.0022001	0.6034522	7.842E-07	0.0032807	0.4718233	6.132E-07	0.0025651	0.0106497	1.384E-08	5.79E-05	0.0119318	1.551E-08	6.487E-05
Kung Yip Street	RD_5_6	0000-0100	0.1892153	5.631E-07	0.0004716	0.1762321	5.245E-07	0.0004392	0.1651869	4.916E-07	0.0004117	1.1976144	3.564E-06	0.0029847	1.1097971	3.303E-06	0.0027658	1.0420345	3.101E-06	0.0025969	1.3868297	4.127E-06	0.0034562	1.2072214	3.593E-06	0.0030086	0.0223864	6.663E-08	5.579E-05	0.0245361	7.302E-08	6.115E-05
Kung Yip Street	RD_5_6	0100-0200	0.2508495	5.392E-07	0.0004515	0.2339152	5.028E-07	0.000421	0.2195348	4.719E-07	0.0003951	1.5815887	3.4E-06	0.0028467	1.4740484	3.168E-06	0.0026531	1.3893008	2.986E-06	0.0025006	1.8324382	3.939E-06	0.0032982	1.6088356	3.458E-06	0.0028957	0.0285821	6.144E-08	5.144E-05	0.0311681	6.699E-08	5.61E-05
Kung Yip Street	RD_5_6	0200-0300	0.258913	5.137E-07	0.0004302	0.2405229	4.772E-07	0.0003996	0.2266548	4.497E-07	0.0003766	1.6462808	3.266E-06	0.0027352	1.5276929	3.031E-06	0.0025382	1.4443086	2.866E-06	0.0023996	1.9051938	3.78E-06	0.0031654	1.6709634	3.315E-06	0.0027762	0.0292294	5.799E-08	4.856E-05	0.0318894	6.327E-08	5.298E-05
Kung Yip Street	RD_5_6	0300-0400	0.3014077	5.482E-07	0.000459	0.2801035	5.094E-07	0.0004266	0.2631438	4.786E-07	0.0004008	1.8192093	3.309E-06	0.0027706	1.6936368	3.08E-06	0.0025794	1.6000137	2.91E-06	0.0024368	2.120617	3.857E-06	0.0032297	1.8631575	3.389E-06	0.0028376	0.0329143	5.986E-08	5.013E-05	0.035835	6.518E-08	5.458E-05
Kung Yip Street	RD_5_6	0400-0500	0.3153271	5.735E-07	0.0004802	0.2932571	5.334E-07	0.0004466	0.2749594	5.001E-07	0.0004188	1.8548361	3.374E-06	0.0028249	1.726751	3.141E-06	0.0026298	1.627339	2.96E-06	0.0024784	2.1701632	3.947E-06	0.0033051	1.9022984	3.46E-06	0.0028972	0.0331578	6.031E-08	5.05E-05	0.0361025	6.566E-08	5.498E-05
Kung Yip Street	RD_5_6	0500-0600	0.3025251	6.503E-07	0.0005445	0.2803498	6.026E-07	0.0005046	0.2635644	5.665E-07	0.0004744	1.7488123	3.759E-06	0.0031477	1.6194078	3.481E-06	0.0029148	1.528803	3.286E-06	0.0027517	2.0513374	4.409E-06	0.0036922	1.7923674	3.853E-06	0.0032261	0.0312766	6.723E-08	5.629E-05	0.0340499	7.319E-08	6.129E-05
Kung Yip Street	RD_5_6	0600-0700	0.3909206	1.745E-06	0.0014614	0.36552	1.632E-06	0.0013664	0.3434669	1.533E-06	0.001284	2.4570862	1.097E-05	0.0091852	2.3122733	1.032E-05	0.0086439	2.1918482	9.785E-06	0.0081937	2.8480068	1.271E-05	0.0106466	2.5353151	1.132E-05	0.0094777	0.044627	1.992E-07	0.0001668	0.0486035	2.17E-07	0.0001817
Kung Yip Street	RD_5_6	0700-0800	0.2447024	2.104E-06	0.0017618	0.2292552	1.971E-06	0.0016505	0.213384	1.835E-06	0.0015363	1.3631074	1.172E-05	0.0098138	1.2768535	1.098E-05	0.0091928	1.1955965	1.028E-05	0.0086078	1.6078097	1.382E-05	0.0115756	1.4089805	1.211E-05	0.0101441	0.0275584	2.369E-07	0.0001984	0.0301769	2.595E-07	0.0002173
Kung Yip Street	RD_5_6	0800-0900	0.283762	2.862E-06	0.0023966	0.2670463	2.693E-06	0.0022554	0.2478558	2.5E-06	0.0020933	1.5495172	1.563E-05	0.0130867	1.4590006	1.472E-05	0.0123223	1.3637821	1.376E-05	0.0115181	1.8332792	1.849E-05	0.0154833	1.6116379	1.625E-05	0.0136114	0.0305993	3.086E-07	0.0002584	0.03342	3.371E-07	0.0002823
Kung Yip Street	RD_5_6	0900-1000	0.2784728	3.545E-06	0.0029688	0.2624579	3.341E-06	0.0027981	0.2431974	3.096E-06	0.0025927	1.4044227	1.788E-05	0.0149725	1.3241632	1.686E-05	0.0141168	1.2337528	1.571E-05	0.013153	1.6828955	2.143E-05	0.0179413	1.4769503	1.88E-05	0.0157457	0.0283266	3.606E-07	0.000302	0.0309029	3.934E-07	0.0003295
Kung Yip Street	RD_5_6	1000-1100	0.3393728	4.208E-06	0.0035241	0.3213215	3.985E-06	0.0033366	0.2980222	3.696E-06	0.0030947	1.7439904	2.163E-05	0.0181097	1.6569945	2.055E-05	0.0172063	1.5491949	1.921E-05	0.0160869	2.0833632	2.584E-05	0.0216337	1.8472171	2.291E-05	0.0191816	0.0342878	4.252E-07	0.000356	0.0373257	4.629E-07	0.0003876
Kung Yip Street	RD_5_6	1100-1200	0.317252	3.41E-06	0.0028551	0.2997184	3.221E-06	0.0026973	0.2779633	2.987E-06	0.0025015	1.6185577	1.74E-05	0.0145662	1.5346359	1.649E-05	0.013811	1.4341437	1.541E-05	0.0129066	1.9358097	2.08E-05	0.0174213	1.712107	1.84E-05	0.0154081	0.0323249	3.474E-07	0.0002909	0.035233	3.787E-07	0.0003171
Kung Yip Street	RD_5_6	1200-1300	0.3246206	3.22E-06	0.0026967	0.306206	3.038E-06	0.0025437	0.28426	2.82E-06	0.0023614	1.667642	1.654E-05	0.0138535	1.5793846	1.567E-05	0.0131203	1.477693	1.466E-05	0.0122755	1.9922626	1.976E-05	0.0165502	1.7619529	1.748E-05	0.014637	0.0327388	3.248E-07	0.000272	0.035719	3.544E-07	0.0002967
Kung Yip Street	RD_5_6	1300-1400	0.3127759	2.948E-06	0.0024684	0.2953456	2.784E-06	0.0023308	0.2739132	2.582E-06	0.0021617	1.6874822	1.59E-05	0.0133174	1.6003215	1.508E-05	0.0126295	1.4967894	1.411E-05	0.0118125	2.0002581	1.885E-05	0.0157858	1.7707026	1.669E-05	0.0139742	0.0331506	3.124E-07	0.0002616	0.0361685	3.409E-07	0.0002854
Kung Yip Street	RD_5_6	1400-1500	0.2892671	3.109E-06	0.0026033	0.2731929	2.936E-06	0.0024586	0.2522384	2.711E-06	0.00227	1.5314875	1.646E-05	0.0137826	1.4520819	1.561E-05	0.013068	1.3516302	1.453E-05	0.012164	1.8207546	1.957E-05	0.0163859	1.6038686	1.724E-05	0.014434	0.0308652	3.317E-07	0.0002778	0.0336565	3.617E-07	0.0003029
Kung Yip Street	RD_5_6	1500-1600	0.2979963	2.808E-06	0.0023517	0.2820946	2.659E-06	0.0022263	0.261004	2.46E-06	0.0020598	1.6129176	1.52E-05	0.0127289	1.5330302	1.445E-05	0.0120985	1.4303267	1.348E-05	0.011288	1.9109139	1.801E-05	0.0150807	1.6913307	1.594E-05	0.0133478	0.0315683	2.975E-07	0.0002491	0.0343999	3.242E-07	0.0002715
Kung Yip Street	RD_5_6	1600-1700	0.3048682	3.226E-06	0.0027015	0.2873591	3.041E-06	0.0025463	0.2656458	2.811E-06	0.0023539	1.5431314	1.633E-05	0.0136738	1.4594805	1.544E-05	0.0129325	1.3587515	1.438E-05	0.01204	1.8479997	1.956E-05	0.0163752	1.6243973	1.719E-05	0.0143939	0.0305097	3.229E-07	0.0002703	0.0332496	3.518E-07	0.0002946
Kung Yip Street	RD_5_6	1700-1800	0.2580159	2.944E-06	0.0024649	0.2420235	2.761E-06	0.0023121	0.2239607	2.555E-06	0.0021396	1.3873964	1.583E-05	0.0132542	1.3051037	1.489E-05	0.0124681	1.2158607	1.387E-05	0.0116155	1.6454123	1.877E-05	0.0157191	1.4398213	1.643E-05	0.0137551	0.0279682	3.191E-07	0.0002672	0.0305387	3.484E-07	0.0002917
Kung Yip Street	RD_5_6	1800-1900	0.2241907	2.372E-06	0.0019866	0.2099211	2.221E-06	0.0018601	0.1949582	2.063E-06	0.0017275	1.3462001	1.425E-05	0.0119287	1.2653508	1.339E-05	0.0112123	1.1832726	1.252E-05	0.010485	1.5703908	1.662E-05	0.0139153	1.3782308	1.458E-05	0.0122126	0.0271745	2.876E-07	0.0002408	0.0297167	3.145E-07	0.0002633
Kung Yip Street	RD_5_6	1900-2000	0.2406268	1.91E-06	0.0015992	0.2248237	1.784E-06	0.0014941	0.2105002	1.671E-06	0.0013989	1.5474115	1.228E-05	0.0102838	1.4524939	1.153E-05	0.009653	1.3696141	1.087E-05	0.0091022	1.7880383	1.419E-05	0.0118829	1.5801143	1.254E-05	0.0105011	0.0304727	2.418E-07	0.0002025	0.0333959	2.65E-07	0.0002219
Kung Yip Street	RD_5_6	2000-2100	0.2805414	1.855E-06	0.0015537	0.2614211	1.729E-06	0.0014478	0.2449493	1.62E-06	0.0013566	1.7820398	1.179E-05	0.0098692	1.6704713	1.105E-05	0.0092513	1.5778269	1.044E-05	0.0087383	2.0625813	1.364E-05	0.0114229	1.8227762	1.206E-05	0.0100948	0.0346823	2.294E-07	0.0001921	0.0379991	2.513E-07	0.0002104
Kung Yip Street	RD_5_6	2100-2200	0.2983065	1.776E-06	0.0014869	0.2783747	1.657E-06	0.0013875	0.2611263	1.554E-06	0.0013015	1.9478176	1.159E-05	0.0097086	1.8281612	1.088E-05	0.0091122	1.7290881	1.029E-05	0.0086184	2.2461241	1.337E-05	0.0111954	1.9902143	1.185E-05	0.0099199	0.03708	2.207E-07	0.0001848	0.0405751	2.415E-07	0.0002022
Kung Yip Street	RD_5_6	2200-2300	0.3007166	1.691E-06	0.0014156	0.2811917	1.581E-06	0.0013237	0.2638599	1.483E-06	0.0012421	1.9728673	1.109E-05	0.0092871	1.853601	1.042E-05	0.0087257	1.7532954	9.856E-06	0.0082535	2.2735839	1.278E-05	0.0107027	2.0171553	1.134E-05	0.0094956	0.0365511	2.055E-07	0.0001721	0.039896	2.243E-07	0.0001878
Kung Yip Street	RD_5_6	2300-0000	0.1764764	5.544E-07	0.0004642	0.1643462	5.163E-07	0.0004323	0.1541653	4.843E-07	0.0004056	1.147182	3.604E-06	0.0030178	1.0628659	3.339E-06	0.002796	0.9985218	3.137E-06	0.0026267	1.3236583	4.158E-06	0.003482	1.1526871	3.621E-06	0.0030323	0.0219715	6.902E-08	5.78E-05	0.0241486	7.586E-08	6.353E-05
Kwai Wing Road	RD_7	0000-0100	0.067831	4.824E-08	0.0001868	0.061639	4.384E-08	0.0001698	0.0566294	4.027E-08	0.000156	0.4178917	2.972E-07	0.001151	0.3594056	2.556E-07	0.0009899	0.3200241	2.276E-07	0.0008815	0.4857227	3.454E-07	0.0013379	0.3766536	2.679E-07	0.0010375	0.0087524	6.224E-09	2.411E-05	0.0097136	6.908E-09	2.676E-05
Kwai Wing Road	RD_7	0100-0200	0.0578198	3.084E-08	0.0001194	0.0520671	2.777E-08	0.0001076	0.0474792	2.532E-08	9.808E-05	0.4154316	2.216E-07	0.0008582	0.3520435	1.878E-07	0.0007272	0.310116	1.654E-07	0.0006406	0.4732514	2.524E-07	0.0009776	0.3575952	1.907E-07	0.0007387	0.00826	4.406E-09	1.706E-05	0.0091288	4.869E-09	1.886E-05
Kwai Wing Road	RD_7	0200-0300	0.0630158	3.361E-08	0.0001302	0.0564327	3.01E-08	0.0001166	0.0517429	2.76E-08	0.0001069	0.4503985	2.402E-07	0.0009304	0.379299	2.023E-07	0.0007836	0.3361768	1.793E-07	0.0006945	0.5134144	2.738E-07	0.0010606	0.3879197	2.069E-07	0.0008014	0.0085925	4.583E-09	1.775E-05	0.0095129	5.074E-09	1.965E-05
Kwai Wing Road	RD_7	0300-0400	0.1437727	5.112E-08	0.000198	0.130606	4.644E-08	0.0001799	0.1203668	4.28E-08	0.0001658	0.6262013	2.227E-07	0.0008624	0.5429425	1.931E-07	0.0007477	0.4880337	1.735E-07	0.0006721	0.769974	2.738E-07	0.0010604	0.6084005	2.163E-07	0.0008379	0.0132666	4.717E-09	1.827E-05	0.0146181	5.198E-09	2.013E-05
Kwai Wing Road	RD_7	0400-0500	0.1627757	5.788E-08	0.0002242	0.1482581	5.272E-08	0.0002042	0.1364313	4.851E-08	0.0001879	0.7062746	2.511E-07	0.0009727	0.61586	2.19E-07	0.0008482	0.5526439	1.965E-07	0.0007611	0.8690503	3.09E-07	0.0011969	0.6890751	2.45E-07	0.000949	0.0128738	4.578E-09	1.773E-05	0.0139952	4.976E-09	1.927E-05
Kwai Wing Road	RD_7	0500-0600	0.1549317	8.264E-08	0.0003201	0.1403901	7.488E-08	0.00029	0.1296559	6.916E-08	0.0002678	0.7080623	3.777E-07	0.0014627	0.612757	3.268E-07	0.0012658	0.5533967	2.952E-07	0.0011432	0.862994	4.603E-07	0.0017828	0.6830526	3.643E-07	0.001411	0.0141662	7.556E-09	2.926E-05	0.015575	8.307E-09	3.217E-05
Kwai Wing Road	RD_7	0600-0700	0.1747193	1.243E-07	0.0004812	0.1601828	1.139E-07	0.0004412	0.1478658	1.052E-07	0.0004073	0.9010876	6.408E-07	0.0024819	0.8083983	5.749E-07	0.0022266	0.7399761	5.262E-07	0.0020382	1.0758069	7.651E-07	0.0029632	0.8878419	6.314E-07	0.0024455	0.0200348	1.425E-08	5.518E-05	0.021964	1.562E-08	6.05E-05
Kwai Wing Road	RD_7	0700-0800	0.2100685	3.361E-07	0.0013019	0.1950754	3.121E-07	0.001209	0.1797181	2.876E-07	0.0011138	1.0650447	1.704E-06	0.0066005	0.981507	1.571E-06	0.0060828	0.9040185	1.447E-06	0.0056026	1.2751132	2.04E-06	0.0079024	1.0837366	1.734E-06	0.0067163	0.0255309	4.085E-08	0.0001582	0.0280547	4.489E-08	0.0001739
Kwai Wing Road	RD_7	0800-0900	0.2173259	3.864E-07	0.0014965	0.2026756	3.603E-07	0.0013956	0.1859474	3.306E-07	0.0012804	1.0175909	1.809E-06	0.0070071	0.9391146	1.67E-06	0.0064667	0.8595825	1.528E-06	0.0059191	1.2349168	2.196E-06	0.0085036	1.0455299	1.859E-06	0.0071995	0.0236693	4.208E-08	0.000163	0.0259598	4.615E-08	0.0001788
Kwai Wing Road	RD_7	0900-1000	0.2312297	5.755E-07	0.0022291	0.2161921	5.381E-07	0.0020842	0.1981139	4.931E-07	0.0019099	0.9793712	2.438E-06	0.0094415	0.9078003	2.26E-06	0.0087515	0.8281423	2.061E-06	0.0079836	1.2106009	3.013E-06	0.0116706	1.0262562	2.554E-06	0.0098935	0.0227229	5.656E-08	0.0002191	0.0248646	6.189E-08	0.0002397
Kwai Wing Road	RD_7	1000-1100	0.2060925	5.496E-07	0.0021287	0.1934238	5.158E-07	0.0019979	0.1772059	4.726E-07	0.0018304	0.8940589	2.384E-06	0.0092347	0.8323583	2.22E-06	0.0085974	0.7596831	2.026E-06	0.0078467	1.1001514	2.934E-06	0.0113634	0.9368891	2.499E-06	0.0096771	0.0204485	5.453E-08	0.0002112	0.0223313	5.955E-08	0.0002307
Kwai Wing Road	RD_7	1100-1200	0.2015756	5.017E-07	0.0019433	0.1886553	4.696E-07	0.0018187	0.1727554	4.3E-07	0.0016654	0.8450036	2.103E-06	0.0081462	0.7848484	1.954E-06	0.0075662	0.7155961	1.781E-06	0.0068986	1.0465792	2.605E-06	0.0100894	0.8883516	2.211E-06	0.008564	0.01991	4.956E-08	0.0001919	0.0217446	5.412E-08	0.0002096
Kwai Wing Road	RD_7	1200-1300	0.194108	4.141E-07	0.0016039	0.1812837	3.868E-07	0.001498	0.1660968	3.544E-07	0.0013725	0.8517586	1.817E-06	0.0070382	0.7889562	1.683E-06	0.0065193	0.7197391	1.536E-06	0.0059473	1.0458665	2.231E-06	0.0086422	0.885836	1.89E-06	0.0073198	0.0198375	4.232E-08	0.0001639	0.021675	4.624E-08	0.0001791
Kwai Wing Road	RD_7	1300-1400	0.1786787	3.812E-07	0.0014765	0.1668971	3.561E-07	0.0013791	0.1525125	3.254E-07	0.0012602	0.7729014	1.649E-06	0.0063866	0.715209	1.526E-06	0.0059099	0.6499728	1.387E-06	0.0053708	0.9515801	2.03E-06	0.0078631	0.8024853	1.712E-06	0.0066311	0.0181833	3.879E-08	0.0001503	0.0198832	4.242E-08	0.0001643
Kwai Wing Road	RD_7	1400-1500	0.1740439	4.332E-07	0.0016778	0.162795	4.052E-07	0.0015694	0.1481915	3.689E-07	0.0014286	0.7630415	1.899E-06	0.007356	0.7082004	1.763E-06	0.0068273	0.6412485	1.596E-06	0.0061819	0.9370853	2.332E-06	0.0090339	0.78944	1.965E-06	0.0076105	0.0185055	4.606E-08	0.0001784	0.0202109	5.031E-08	0.0001948
Kwai Wing Road	RD_7	1500-1600	0.1732876	3.697E-07	0.0014319	0.162362	3.464E-07	0.0013416	0.1479785	3.157E-07	0.0012228	0.7712078	1.645E-06	0.0063726	0.7166337	1.529E-06	0.0059217	0.6493247	1.385E-06	0.0053655	0.9444954	2.015E-06	0.0078045	0.7973032	1.701E-06	0.0065883	0.0180922	3.86E-08	0.0001495	0.019714	4.206E-08	0.0001629
Kwai Wing Road	RD_7	1600-1700	0.1392006	3.96E-07	0.0015337	0.1297159	3.69E-07	0.0014292	0.1181066	3.36E-07	0.0013012	0.595608	1.694E-06	0.0065622	0.5461339	1.554E-06	0.0060171	0.4909806	1.397E-06	0.0054094	0.7348086	2.09E-06	0.0080958	0.6090872	1.733E-06	0.0067107	0.0142046	4.041E-08	0.0001565	0.0155542	4.425E-08	0.0001714
Kwai Wing Road	RD_7	1700-1800	0.1045189	3.531E-07	0.0013675	0.0966693	3.266E-07	0.0012648	0.0879618	2.971E-07	0.0011508	0.4919123	1.662E-06	0.0064359	0.4457129	1.506E-06	0.0058314	0.3999834	1.351E-06	0.0052331	0.5964311	2.015E-06	0.0078033	0.4879451	1.648E-06	0.006384	0.0125975	4.255E-08	0.0001648	0.0137847	4.657E-08	0.0001804
Kwai Wing Road	RD_7	1800-1900	0.0748862	2.397E-07	0.0009282	0.0689659	2.207E-07	0.0008548	0.062907	2.013E-07	0.0007797	0.4015895	1.285E-06	0.0049776	0.362375	1.16E-06	0.0044916	0.3255787	1.042E-06	0.0040355	0.4764757	1.525E-06	0.0059058	0.3884858	1.243E-06	0.0048152	0.0108613	3.476E-08	0.0001346	0.0119631	3.828E-08	0.0001483
Kwai Wing Road	RD_7	1900-2000	0.0758137	1.348E-07	0.0005221	0.069455	1.235E-07	0.0004783	0.0638127	1.135E-07	0.0004394	0.4582202	8.147E-07	0.0031553	0.4103829	7.296E-07	0.0028259	0.371968	6.613E-07	0.0025614	0.5340339	9.495E-07	0.0036773	0.4357807	7.748E-07	0.0030008	0.0125886	2.238E-08	8.668E-05	0.0139818	2.486E-08	9.628E-05
Kwai Wing Road	RD_7	2000-2100	0.0926129	1.317E-07	0.0005102	0.0845649	1.203E-07	0.0004659	0.0777759	1.106E-07	0.0004285	0.5132336	7.3E-07	0.0028273	0.45799	6.514E-07	0.002523	0.4160619	5.918E-07	0.002292	0.6058466	8.617E-07	0.0033375	0.4938379	7.024E-07	0.0027204	0.0140916	2.004E-08	7.763E-05	0.0156645	2.228E-08	8.629E-05
Kwai Wing Road	RD_7	2100-2200	0.0909195	1.132E-07	0.0004382	0.0828785	1.031E-07	0.0003995	0.0761889	9.482E-08	0.0003672	0.5008791	6.234E-07	0.0024143	0.4439552	5.525E-07	0.0021399	0.4025284	5.01E-07	0.0019403	0.5917986	7.365E-07	0.0028526	0.4787173	5.958E-07	0.0023075	0.0131967	1.642E-08	6.361E-05	0.0147006	1.83E-08	7.086E-05
Kwai Wing Road	RD_7	2200-2300	0.0679769	7.251E-08	0.0002809	0.0617718	6.589E-08	0.0002552	0.0566099	6.039E-08	0.0002339	0.4050324	4.321E-07	0.0016734	0.3513549	3.748E-07	0.0014517	0.3141839	3.352E-07	0.0012981	0.4730093	5.046E-07	0.0019543	0.3707938	3.955E-07	0.001532	0.0099886	1.066E-08	4.127E-05	0.0111098	1.185E-08	4.59E-05
Kwai Wing Road	RD_7	2300-0000	0.0619386	5.506E-08	0.0002133	0.0562454	5E-08	0.0001937	0.0517	4.596E-08	0.000178	0.3985402	3.543E-07	0.0013722	0.3441194	3.059E-07	0.0011848	0.3076624	2.735E-07	0.0010593	0.4604788	4.093E-07	0.0015854	0.3593624	3.195E-07	0.0012373	0.0093023	8.269E-09	3.203E-05	0.0103764	9.224E-09	3.573E-05
Kwai Wing Road	RD_8	0000-0100	0.0564933	2.853E-08	2.103E-05	0.0508831	2.57E-08	1.894E-05	0.0464341	2.345E-08	1.728E-05	0.421006	2.126E-07	0.0001567	0.3592274	1.814E-07	0.0001337	0.3182959	1.608E-07	0.0001185	0.4774992	2.412E-07	0.0001777	0.36473	1.842E-07	0.0001358	0.0093773	4.736E-09	3.491E-06	0.010499	5.303E-09	3.908E-06
Kwai Wing Road	RD_8	0100-0200	0.0762321	2.567E-08	1.892E-05	0.068873	2.319E-08	1.709E-05	0.0629083	2.118E-08	1.561E-05	0.4925442	1.658E-07	0.0001222	0.4216252	1.42E-07	0.0001046	0.3734931	1.258E-07	9.269E-05	0.5687763	1.915E-07	0.0001411	0.4364013	1.469E-07	0.0001083	0.0100525	3.385E-09	2.495E-06	0.0111456	3.753E-09	2.766E-06
Kwai Wing Road	RD_8	0200-0300	0.05443	1.833E-08	1.351E-05	0.0484464	1.631E-08	1.202E-05	0.0443001	1.492E-08	1.099E-05	0.4663329	1.57E-07	0.0001157	0.3880313	1.307E-07	9.629E-05	0.3417826	1.151E-07	8.482E-05	0.520763	1.753E-07	0.0001292	0.3860827	1.3E-07	9.581E-05	0.0083057	2.797E-09	2.061E-06	0.0093161	3.137E-09	2.312E-06
Kwai Wing Road	RD_8	0300-0400	0.0985939	3.32E-08	2.447E-05	0.088789	2.99E-08	2.203E-05	0.081317	2.738E-08	2.018E-05	0.5341378	1.798E-07	0.0001326	0.4554527	1.534E-07	0.000113	0.4056319	1.366E-07	0.0001007	0.6327317	2.13E-07	0.000157	0.4869489	1.64E-07	0.0001208	0.0123261	4.15E-09	3.059E-06	0.0137075	4.615E-09	3.402E-06
Kwai Wing Road	RD_8	0400-0500	0.1063992	3.582E-08	2.64E-05	0.095953	3.231E-08	2.381E-05	0.0877079	2.953E-08	2.177E-05	0.645096	2.172E-07	0.0001601	0.5512084	1.856E-07	0.0001368	0.4892768	1.647E-07	0.0001214	0.7514952	2.53E-07	0.0001865	0.5769846	1.943E-07	0.0001432	0.0125748	4.234E-09	3.121E-06	0.013993	4.711E-09	3.473E-06
Kwai Wing Road	RD_8	0500-0600	0.1756236	5.913E-08	4.358E-05	0.1593816	5.366E-08	3.955E-05	0.1473566	4.962E-08	3.657E-05	0.7660217	2.579E-07	0.0001901	0.6659696	2.242E-07	0.0001653	0.6030695	2.031E-07	0.0001497	0.9416453	3.171E-07	0.0002337	0.7504261	2.527E-07	0.0001862	0.0156643	5.274E-09	3.887E-06	0.0172761	5.817E-09	4.287E-06
Kwai Wing Road	RD_8	0600-0700	0.138223	6.981E-08	5.145E-05	0.1259291	6.36E-08	4.688E-05	0.1156915	5.843E-08	4.307E-05	0.6555929	3.311E-07	0.000244	0.5710662	2.884E-07	0.0002126	0.5125703	2.589E-07	0.0001908	0.7938159	4.009E-07	0.0002955	0.6282618	3.173E-07	0.0002339	0.0142969	7.221E-09	5.322E-06	0.0158483	8.004E-09	5.899E-06
Kwai Wing Road	RD_8	0700-0800	0.1690452	1.708E-07	0.0001259	0.1561901	1.578E-07	0.0001163	0.1431459	1.446E-07	0.0001066	0.7586373	7.663E-07	0.0005648	0.6870343	6.94E-07	0.0005115	0.6235654	6.299E-07	0.0004642	0.9276826	9.371E-07	0.0006906	0.7667113	7.745E-07	0.0005708	0.0185097	1.87E-08	1.378E-05	0.0204638	2.067E-08	1.524E-05
Kwai Wing Road	RD_8	0800-0900	0.2043251	2.408E-07	0.0001775	0.1900395	2.24E-07	0.0001651	0.1737797	2.048E-07	0.0001509	0.8330633	9.817E-07	0.0007236	0.7607305	8.965E-07	0.0006607	0.6890955	8.121E-07	0.0005985	1.0373883	1.223E-06	0.000901	0.8628752	1.017E-06	0.0007495	0.0194765	2.295E-08	1.692E-05	0.0214182	2.524E-08	1.86E-05
Kwai Wing Road	RD_8	0900-1000	0.2205338	3.341E-07	0.0002463	0.2059563	3.121E-07	0.00023	0.1884665	2.856E-07	0.0002105	0.8656433	1.312E-06	0.0009667	0.7980019	1.209E-06	0.0008912	0.7234816	1.096E-06	0.0008079	1.0861771	1.646E-06	0.001213	0.911948	1.382E-06	0.0010184	0.0200983	3.045E-08	2.244E-05	0.0220296	3.338E-08	2.46E-05
Kwai Wing Road	RD_8	1000-1100	0.1880898	3.166E-07	0.0002334	0.1763942	2.97E-07	0.0002189	0.1614954	2.719E-07	0.0002004	0.7862613	1.324E-06	0.0009756	0.7287343	1.227E-06	0.0009042	0.6621168	1.115E-06	0.0008216	0.9743511	1.64E-06	0.001209	0.8236122	1.387E-06	0.0010219	0.0180899	3.045E-08	2.245E-05	0.0197908	3.332E-08	2.456E-05
Kwai Wing Road	RD_8	1100-1200	0.2009182	3.044E-07	0.0002244	0.1880488	2.849E-07	0.00021	0.1721726	2.609E-07	0.0001923	0.8315088	1.26E-06	0.0009286	0.7712579	1.169E-06	0.0008613	0.7020551	1.064E-06	0.000784	1.032427	1.564E-06	0.0011529	0.8742277	1.325E-06	0.0009763	0.0195072	2.956E-08	2.178E-05	0.0213455	3.234E-08	2.384E-05
Kwai Wing Road	RD_8	1200-1300	0.1879551	2.531E-07	0.0001866	0.1754086	2.362E-07	0.0001741	0.1606254	2.163E-07	0.0001594	0.8120334	1.094E-06	0.0008061	0.7501899	1.01E-06	0.0007447	0.6826661	9.194E-07	0.0006776	0.9999886	1.347E-06	0.0009926	0.8432916	1.136E-06	0.0008371	0.018893	2.545E-08	1.875E-05	0.0207432	2.794E-08	2.059E-05
Kwai Wing Road	RD_8	1300-1400	0.1735171	2.337E-07	0.0001722	0.1620287	2.182E-07	0.0001608	0.1480844	1.994E-07	0.000147	0.7827787	1.054E-06	0.000777	0.7234185	9.743E-07	0.0007181	0.6571425	8.85E-07	0.0006523	0.9562958	1.288E-06	0.0009493	0.8052269	1.084E-06	0.0007993	0.0183238	2.468E-08	1.819E-05	0.0201304	2.711E-08	1.998E-05
Kwai Wing Road	RD_8	1400-1500	0.1719911	2.606E-07	0.0001921	0.1607708	2.436E-07	0.0001795	0.146243	2.216E-07	0.0001633	0.7206131	1.092E-06	0.0008047	0.6665537	1.01E-06	0.0007444	0.6011614	9.109E-07	0.0006713	0.8926042	1.352E-06	0.0009968	0.7474044	1.132E-06	0.0008346	0.0172652	2.616E-08	1.928E-05	0.0189017	2.864E-08	2.111E-05
Kwai Wing Road	RD_8	1500-1600	0.1617245	2.178E-07	0.0001605	0.1513073	2.038E-07	0.0001502	0.1376199	1.853E-07	0.0001366	0.6644653	8.949E-07	0.0006596	0.6130683	8.257E-07	0.0006086	0.5505655	7.415E-07	0.0005465	0.8261898	1.113E-06	0.0008201	0.6881853	9.268E-07	0.0006831	0.0156521	2.108E-08	1.554E-05	0.0171222	2.306E-08	1.7E-05
Kwai Wing Road	RD_8	1600-1700	0.1237626	2.084E-07	0.0001536	0.1153765	1.942E-07	0.0001432	0.1051634	1.77E-07	0.0001305	0.5863599	9.871E-07	0.0007276	0.5373239	9.046E-07	0.0006667	0.4835032	8.14E-07	0.0005999	0.7101225	1.195E-06	0.0008811	0.5886666	9.91E-07	0.0007304	0.0137285	2.311E-08	1.703E-05	0.0150806	2.539E-08	1.871E-05
Kwai Wing Road	RD_8	1700-1800	0.094118	1.743E-07	0.0001285	0.0870515	1.612E-07	0.0001188	0.079307	1.469E-07	0.0001082	0.4944567	9.157E-07	0.0006749	0.4475974	8.289E-07	0.0006109	0.4020443	7.445E-07	0.0005487	0.5885747	1.09E-06	0.0008033	0.4813513	8.914E-07	0.000657	0.0124689	2.309E-08	1.702E-05	0.0137414	2.545E-08	1.876E-05
Kwai Wing Road	RD_8	1800-1900	0.0698119	1.293E-07	9.529E-05	0.0643079	1.191E-07	8.777E-05	0.0586848	1.087E-07	8.01E-05	0.4191722	7.762E-07	0.0005721	0.3778937	6.998E-07	0.0005158	0.3397136	6.291E-07	0.0004637	0.4889841	9.055E-07	0.0006674	0.3983984	7.378E-07	0.0005438	0.0112236	2.078E-08	1.532E-05	0.0124214	2.3E-08	1.695E-05
Kwai Wing Road	RD_8	1900-2000	0.0750995	8.85E-08	6.523E-05	0.0686383	8.089E-08	5.962E-05	0.0629246	7.415E-08	5.465E-05	0.4371971	5.152E-07	0.0003797	0.388015	4.573E-07	0.000337	0.3490551	4.113E-07	0.0003032	0.5122966	6.037E-07	0.000445	0.4119798	4.855E-07	0.0003578	0.0118007	1.391E-08	1.025E-05	0.0131922	1.555E-08	1.146E-05
Kwai Wing Road	RD_8	2000-2100	0.0883615	7.438E-08	5.482E-05	0.0804358	6.771E-08	4.99E-05	0.0737905	6.211E-08	4.578E-05	0.4700111	3.956E-07	0.0002916	0.4143349	3.488E-07	0.0002571	0.3729913	3.14E-07	0.0002314	0.5583725	4.7E-07	0.0003464	0.4467818	3.761E-07	0.0002772	0.0130323	1.097E-08	8.085E-06	0.0146345	1.232E-08	9.079E-06
Kwai Wing Road	RD_8	2100-2200	0.0899546	6.058E-08	4.465E-05	0.0817697	5.506E-08	4.058E-05	0.0749983	5.05E-08	3.722E-05	0.4771148	3.213E-07	0.0002368	0.4179716	2.815E-07	0.0002074	0.3757513	2.53E-07	0.0001865	0.5670694	3.819E-07	0.0002815	0.4507496	3.035E-07	0.0002237	0.0129464	8.718E-09	6.426E-06	0.0145414	9.792E-09	7.217E-06
Kwai Wing Road	RD_8	2200-2300	0.0684072	4.607E-08	3.395E-05	0.0621548	4.186E-08	3.085E-05	0.0569915	3.838E-08	2.829E-05	0.4253382	2.864E-07	0.0002111	0.3677649	2.477E-07	0.0001825	0.3283577	2.211E-07	0.000163	0.4937454	3.325E-07	0.0002451	0.3853492	2.595E-07	0.0001913	0.0099124	6.675E-09	4.92E-06	0.0110726	7.456E-09	5.496E-06
Kwai Wing Road	RD_8	2300-0000	0.0377468	1.906E-08	1.405E-05	0.0338207	1.708E-08	1.259E-05	0.0308327	1.557E-08	1.148E-05	0.3763942	1.901E-07	0.0001401	0.320691	1.62E-07	0.0001194	0.2842376	1.436E-07	0.0001058	0.414141	2.092E-07	0.0001542	0.3150703	1.591E-07	0.0001173	0.0083282	4.206E-09	3.1E-06	0.0093474	4.721E-09	3.479E-06
Kwai Wing Road	RD_9	0000-0100	0.0373962	1.936E-08	1.942E-05	0.0333933	1.728E-08	1.734E-05	0.0303735	1.572E-08	1.577E-05	0.3845739	1.991E-07	0.0001997	0.3247709	1.681E-07	0.0001686	0.2861654	1.481E-07	0.0001486	0.42197	2.184E-07	0.0002191	0.3165389	1.638E-07	0.0001644	0.008052	4.168E-09	4.181E-06	0.0090739	4.697E-09	4.712E-06
Kwai Wing Road	RD_9	0100-0200	0.0476379	1.644E-08	1.649E-05	0.0426386	1.471E-08	1.476E-05	0.0387723	1.338E-08	1.342E-05	0.4116991	1.421E-07	0.0001425	0.3447854	1.19E-07	0.0001194	0.3018875	1.042E-07	0.0001045	0.459337	1.585E-07	0.000159	0.3406599	1.175E-07	0.0001179	0.0078735	2.717E-09	2.726E-06	0.0088023	3.037E-09	3.047E-06
Kwai Wing Road	RD_9	0200-0300	0.05443	1.878E-08	1.884E-05	0.0484464	1.672E-08	1.677E-05	0.0443001	1.529E-08	1.534E-05	0.4663329	1.609E-07	0.0001614	0.3880313	1.339E-07	0.0001343	0.3417826	1.179E-07	0.0001183	0.520763	1.797E-07	0.0001803	0.3860827	1.332E-07	0.0001337	0.0083057	2.866E-09	2.875E-06	0.0093161	3.215E-09	3.225E-06
Kwai Wing Road	RD_9	0300-0400	0.0985939	3.402E-08	3.413E-05	0.088789	3.064E-08	3.074E-05	0.081317	2.806E-08	2.815E-05	0.5341378	1.843E-07	0.0001849	0.4554527	1.572E-07	0.0001577	0.4056319	1.4E-07	0.0001404	0.6327317	2.183E-07	0.000219	0.4869489	1.68E-07	0.0001686	0.0123261	4.253E-09	4.267E-06	0.0137075	4.73E-09	4.745E-06
Kwai Wing Road	RD_9	0400-0500	0.0763258	1.317E-08	1.321E-05	0.0685535	1.183E-08	1.187E-05	0.0625754	1.08E-08	1.083E-05	0.5953511	1.027E-07	0.000103	0.5058436	8.727E-08	8.756E-05	0.4476644	7.724E-08	7.749E-05	0.6716769	1.159E-07	0.0001163	0.5102398	8.803E-08	8.832E-05	0.0110768	1.911E-09	1.917E-06	0.0124324	2.145E-09	2.152E-06
Kwai Wing Road	RD_9	0500-0600	0.0987624	3.408E-08	3.419E-05	0.0886303	3.058E-08	3.068E-05	0.0814011	2.809E-08	2.818E-05	0.6055279	2.089E-07	0.0002096	0.5119876	1.767E-07	0.0001772	0.4573599	1.578E-07	0.0001583	0.7042903	2.43E-07	0.0002438	0.538761	1.859E-07	0.0001865	0.0119922	4.138E-09	4.151E-06	0.0133324	4.601E-09	4.615E-06
Kwai Wing Road	RD_9	0600-0700	0.1330599	6.887E-08	6.909E-05	0.1212608	6.276E-08	6.297E-05	0.1114722	5.77E-08	5.788E-05	0.6597069	3.415E-07	0.0003426	0.5748009	2.975E-07	0.0002985	0.5160621	2.671E-07	0.000268	0.7927667	4.103E-07	0.0004117	0.6275343	3.248E-07	0.0003259	0.0141758	7.337E-09	7.361E-06	0.015762	8.158E-09	8.185E-06
Kwai Wing Road	RD_9	0700-0800	0.1663915	1.435E-07	0.000144	0.153532	1.324E-07	0.0001329	0.1405177	1.212E-07	0.0001216	0.7002438	6.041E-07	0.000606	0.6302659	5.437E-07	0.0005455	0.5691442	4.91E-07	0.0004926	0.8666354	7.476E-07	0.00075	0.7096618	6.122E-07	0.0006142	0.0179242	1.546E-08	1.551E-05	0.0198859	1.715E-08	1.721E-05
Kwai Wing Road	RD_9	0800-0900	0.1825573	1.89E-07	0.0001896	0.1695317	1.755E-07	0.0001761	0.1547781	1.602E-07	0.0001607	0.7471459	7.734E-07	0.0007759	0.6781518	7.02E-07	0.0007043	0.610945	6.324E-07	0.0006345	0.9297033	9.624E-07	0.0009655	0.7657231	7.927E-07	0.0007952	0.0178943	1.852E-08	1.858E-05	0.0197304	2.042E-08	2.049E-05
Kwai Wing Road	RD_9	0900-1000	0.2105663	2.906E-07	0.0002916	0.1965049	2.712E-07	0.0002721	0.1796683	2.48E-07	0.0002488	0.8147921	1.125E-06	0.0011283	0.7487761	1.034E-06	0.0010368	0.6767082	9.34E-07	0.0009371	1.0253585	1.415E-06	0.0014198	0.8563765	1.182E-06	0.0011858	0.0192503	2.657E-08	2.666E-05	0.0211353	2.917E-08	2.927E-05
Kwai Wing Road	RD_9	1000-1100	0.1777497	2.76E-07	0.0002769	0.1666401	2.588E-07	0.0002596	0.1525305	2.368E-07	0.0002376	0.7280761	1.131E-06	0.0011342	0.6726398	1.044E-06	0.0010478	0.6094542	9.464E-07	0.0009494	0.9058258	1.407E-06	0.0014111	0.7619847	1.183E-06	0.001187	0.0168311	2.614E-08	2.622E-05	0.0184331	2.862E-08	2.872E-05
Kwai Wing Road	RD_9	1100-1200	0.1767921	2.44E-07	0.0002448	0.1653412	2.282E-07	0.000229	0.1512646	2.088E-07	0.0002095	0.7485735	1.033E-06	0.0010366	0.691737	9.548E-07	0.0009579	0.6275794	8.662E-07	0.000869	0.9253656	1.277E-06	0.0012814	0.778844	1.075E-06	0.0010785	0.0177171	2.445E-08	2.453E-05	0.0194179	2.68E-08	2.689E-05
Kwai Wing Road	RD_9	1200-1300	0.1734783	2.095E-07	0.0002102	0.161846	1.955E-07	0.0001961	0.1481903	1.79E-07	0.0001796	0.73941	8.93E-07	0.0008959	0.6807374	8.221E-07	0.0008248	0.6177885	7.461E-07	0.0007485	0.9128883	1.103E-06	0.0011061	0.7659788	9.251E-07	0.0009281	0.0173881	2.1E-08	2.107E-05	0.0191328	2.311E-08	2.318E-05
Kwai Wing Road	RD_9	1300-1400	0.1624359	1.962E-07	0.0001968	0.1515729	1.831E-07	0.0001837	0.1384354	1.672E-07	0.0001677	0.7121095	8.6E-07	0.0008628	0.655445	7.916E-07	0.0007942	0.5933128	7.166E-07	0.0007189	0.8745454	1.056E-06	0.0010596	0.7317482	8.838E-07	0.0008866	0.017037	2.058E-08	2.064E-05	0.0187573	2.265E-08	2.273E-05
Kwai Wing Road	RD_9	1400-1500	0.1506143	2.079E-07	0.0002086	0.1406116	1.941E-07	0.0001947	0.1277016	1.763E-07	0.0001768	0.6333409	8.742E-07	0.000877	0.5833206	8.051E-07	0.0008077	0.5235688	7.227E-07	0.000725	0.7839552	1.082E-06	0.0010856	0.6512704	8.989E-07	0.0009018	0.0157193	2.17E-08	2.177E-05	0.0172429	2.38E-08	2.388E-05
Kwai Wing Road	RD_9	1500-1600	0.1483817	1.792E-07	0.0001798	0.1387504	1.676E-07	0.0001681	0.1261235	1.523E-07	0.0001528	0.6240063	7.536E-07	0.0007561	0.5751076	6.946E-07	0.0006968	0.5161258	6.233E-07	0.0006254	0.772388	9.328E-07	0.0009359	0.6422493	7.757E-07	0.0007782	0.0150872	1.822E-08	1.828E-05	0.0165206	1.995E-08	2.002E-05
Kwai Wing Road	RD_9	1600-1700	0.1130722	1.756E-07	0.0001761	0.1054468	1.637E-07	0.0001643	0.0962058	1.494E-07	0.0001499	0.5554897	8.626E-07	0.0008653	0.5083181	7.893E-07	0.0007919	0.4574007	7.102E-07	0.0007125	0.6685619	1.038E-06	0.0010415	0.5536065	8.596E-07	0.0008624	0.0129197	2.006E-08	2.013E-05	0.0142144	2.207E-08	2.214E-05
Kwai Wing Road	RD_9	1700-1800	0.0829419	1.574E-07	0.0001579	0.0767194	1.456E-07	0.0001461	0.0699547	1.328E-07	0.0001332	0.462201	8.772E-07	0.00088	0.4175029	7.924E-07	0.0007949	0.3749001	7.115E-07	0.0007138	0.5451429	1.035E-06	0.0010379	0.4448548	8.443E-07	0.000847	0.0116821	2.217E-08	2.224E-05	0.0128965	2.448E-08	2.455E-05
Kwai Wing Road	RD_9	1800-1900	0.0619045	1.175E-07	0.0001179	0.0570336	1.082E-07	0.0001086	0.0520916	9.886E-08	9.918E-05	0.3924853	7.449E-07	0.0007473	0.3532498	6.704E-07	0.0006726	0.3175199	6.026E-07	0.0006046	0.4543898	8.624E-07	0.0008652	0.3696114	7.015E-07	0.0007037	0.0106658	2.024E-08	2.031E-05	0.0118261	2.244E-08	2.252E-05
Kwai Wing Road	RD_9	1900-2000	0.0710488	7.355E-08	7.379E-05	0.0649562	6.724E-08	6.746E-05	0.0595857	6.168E-08	6.188E-05	0.4219991	4.369E-07	0.0004383	0.374449	3.876E-07	0.0003889	0.3369952	3.489E-07	0.00035	0.4930479	5.104E-07	0.0005121	0.3965808	4.105E-07	0.0004119	0.0116765	1.209E-08	1.213E-05	0.013083	1.354E-08	1.359E-05
Kwai Wing Road	RD_9	2000-2100	0.0830605	7.165E-08	7.188E-05	0.0756227	6.524E-08	6.545E-05	0.0694114	5.988E-08	6.007E-05	0.4513045	3.893E-07	0.0003906	0.3975123	3.429E-07	0.000344	0.3579385	3.088E-07	0.0003098	0.5343651	4.61E-07	0.0004625	0.4273499	3.687E-07	0.0003699	0.0129104	1.114E-08	1.117E-05	0.0145428	1.255E-08	1.259E-05
Kwai Wing Road	RD_9	2100-2200	0.081281	5.609E-08	5.628E-05	0.073856	5.097E-08	5.114E-05	0.0677669	4.677E-08	4.692E-05	0.4669047	3.222E-07	0.0003233	0.4078395	2.815E-07	0.0002824	0.3661365	2.527E-07	0.0002535	0.5481857	3.783E-07	0.0003795	0.4339033	2.995E-07	0.0003004	0.012443	8.587E-09	8.615E-06	0.0140222	9.677E-09	9.708E-06
Kwai Wing Road	RD_9	2200-2300	0.0702441	4.848E-08	4.863E-05	0.063817	4.404E-08	4.418E-05	0.0585182	4.039E-08	4.052E-05	0.423281	2.921E-07	0.0002931	0.3651416	2.52E-07	0.0002528	0.3258375	2.249E-07	0.0002256	0.4935251	3.406E-07	0.0003417	0.3843556	2.653E-07	0.0002661	0.0100002	6.901E-09	6.924E-06	0.0111859	7.72E-09	7.745E-06
Kwai Wing Road	RD_9	2300-0000	0.0370015	1.915E-08	1.921E-05	0.0330807	1.712E-08	1.718E-05	0.0301258	1.559E-08	1.564E-05	0.3661972	1.895E-07	0.0001902	0.3100647	1.605E-07	0.000161	0.2741067	1.419E-07	0.0001423	0.4031987	2.087E-07	0.0002094	0.3042326	1.575E-07	0.000158	0.0082691	4.28E-09	4.294E-06	0.0093077	4.818E-09	4.833E-06
Kwai Sau Road	RD_10	0000-0100	0.0529378	2.188E-08	3.936E-05	0.0478756	1.979E-08	3.56E-05	0.0437402	1.808E-08	3.253E-05	0.3332803	1.378E-07	0.0002478	0.2859872	1.182E-07	0.0002127	0.2536423	1.048E-07	0.0001886	0.386218	1.596E-07	0.0002872	0.2973826	1.229E-07	0.0002211	0.0072656	3.003E-09	5.403E-06	0.0078733	3.254E-09	5.855E-06
Kwai Sau Road	RD_10	0100-0200	0.0772602	1.597E-08	2.873E-05	0.0700623	1.448E-08	2.605E-05	0.0640956	1.325E-08	2.383E-05	0.4245247	8.774E-08	0.0001578	0.3675351	7.596E-08	0.0001366	0.3272751	6.764E-08	0.0001217	0.5017849	1.037E-07	0.0001866	0.3913707	8.089E-08	0.0001455	0.0090692	1.874E-09	3.372E-06	0.0098408	2.034E-09	3.659E-06
Kwai Sau Road	RD_10	0200-0300	0.0880843	1.82E-08	3.275E-05	0.0794723	1.642E-08	2.955E-05	0.0731019	1.511E-08	2.718E-05	0.4785513	9.89E-08	0.0001779	0.4120173	8.515E-08	0.0001532	0.3691409	7.629E-08	0.0001372	0.5666356	1.171E-07	0.0002107	0.4422428	9.14E-08	0.0001644	0.0096645	1.997E-09	3.593E-06	0.0104928	2.169E-09	3.901E-06
Kwai Sau Road	RD_10	0300-0400	0.0883369	1.826E-08	3.284E-05	0.0797144	1.647E-08	2.964E-05	0.0730527	1.51E-08	2.716E-05	0.4823965	9.97E-08	0.0001794	0.4138556	8.553E-08	0.0001539	0.3688324	7.623E-08	0.0001371	0.5707334	1.18E-07	0.0002122	0.4418851	9.133E-08	0.0001643	0.0096645	1.997E-09	3.593E-06	0.0104928	2.169E-09	3.901E-06
Kwai Sau Road	RD_10	0400-0500	0.1027501	2.124E-08	3.82E-05	0.0929093	1.92E-08	3.454E-05	0.0850035	1.757E-08	3.16E-05	0.5544162	1.146E-07	0.0002061	0.4769999	9.858E-08	0.0001773	0.424339	8.77E-08	0.0001578	0.6571663	1.358E-07	0.0002443	0.5093425	1.053E-07	0.0001894	0.0104631	2.162E-09	3.89E-06	0.0113673	2.349E-09	4.226E-06
Kwai Sau Road	RD_10	0500-0600	0.103113	2.131E-08	3.834E-05	0.0928459	1.919E-08	3.452E-05	0.0853503	1.764E-08	3.173E-05	0.5592659	1.156E-07	0.0002079	0.4768192	9.855E-08	0.0001773	0.4267988	8.821E-08	0.0001587	0.6623789	1.369E-07	0.0002463	0.5121491	1.058E-07	0.0001904	0.0104631	2.162E-09	3.89E-06	0.0113673	2.349E-09	4.226E-06
Kwai Sau Road	RD_10	0600-0700	0.1952884	8.072E-08	0.0001452	0.1795826	7.423E-08	0.0001335	0.1660674	6.864E-08	0.0001235	1.03835	4.292E-07	0.0007721	0.9449873	3.906E-07	0.0007027	0.87195	3.604E-07	0.0006484	1.2336384	5.099E-07	0.0009173	1.0380174	4.291E-07	0.0007719	0.0248027	1.025E-08	1.844E-05	0.0269443	1.114E-08	2.004E-05
Kwai Sau Road	RD_10	0700-0800	0.2642593	2.185E-07	0.000393	0.2465771	2.038E-07	0.0003667	0.2282868	1.887E-07	0.0003395	1.4850424	1.228E-06	0.0022086	1.3862488	1.146E-06	0.0020616	1.2902582	1.067E-06	0.0019189	1.7493017	1.446E-06	0.0026016	1.518545	1.255E-06	0.0022584	0.0358978	2.968E-08	5.339E-05	0.039253	3.245E-08	5.838E-05
Kwai Sau Road	RD_10	0800-0900	0.2407818	1.991E-07	0.0003581	0.2254751	1.864E-07	0.0003353	0.2079172	1.719E-07	0.0003092	1.3344255	1.103E-06	0.0019846	1.2461244	1.03E-06	0.0018532	1.1540929	9.541E-07	0.0017164	1.5752073	1.302E-06	0.0023427	1.3620101	1.126E-06	0.0020256	0.0311778	2.577E-08	4.637E-05	0.0340947	2.819E-08	5.071E-05
Kwai Sau Road	RD_10	0900-1000	0.2400525	2.481E-07	0.0004463	0.2251513	2.327E-07	0.0004186	0.2072344	2.141E-07	0.0003853	1.1474381	1.186E-06	0.0021331	1.0738964	1.11E-06	0.0019964	0.9908688	1.024E-06	0.001842	1.3874906	1.434E-06	0.0025794	1.1981033	1.238E-06	0.0022273	0.0267994	2.769E-08	4.982E-05	0.0293103	3.029E-08	5.449E-05
Kwai Sau Road	RD_10	1000-1100	0.2064485	2.56E-07	0.0004605	0.1942956	2.409E-07	0.0004334	0.1787532	2.217E-07	0.0003988	0.9657545	1.198E-06	0.0021544	0.9053009	1.123E-06	0.0020196	0.833512	1.034E-06	0.0018594	1.172203	1.454E-06	0.002615	1.0122652	1.255E-06	0.0022582	0.0220933	2.74E-08	4.929E-05	0.0240775	2.986E-08	5.371E-05
Kwai Sau Road	RD_10	1100-1200	0.1996344	2.063E-07	0.0003711	0.1873219	1.936E-07	0.0003482	0.1721178	1.779E-07	0.00032	0.9048374	9.35E-07	0.0016821	0.8456411	8.739E-07	0.0015721	0.7772474	8.032E-07	0.0014449	1.1044718	1.141E-06	0.0020532	0.9493652	9.81E-07	0.0017649	0.0207132	2.14E-08	3.851E-05	0.0225889	2.334E-08	4.199E-05
Kwai Sau Road	RD_10	1200-1300	0.2044681	2.113E-07	0.0003801	0.1914352	1.978E-07	0.0003559	0.1759838	1.819E-07	0.0003272	0.9624449	9.946E-07	0.0017892	0.8987208	9.287E-07	0.0016707	0.8269557	8.546E-07	0.0015373	1.1669131	1.206E-06	0.0021693	1.0029395	1.036E-06	0.0018645	0.022479	2.323E-08	4.179E-05	0.0245143	2.533E-08	4.557E-05
Kwai Sau Road	RD_10	1300-1400	0.2023478	2.091E-07	0.0003762	0.189599	1.959E-07	0.0003525	0.1740041	1.798E-07	0.0003235	0.9075058	9.378E-07	0.0016871	0.8487519	8.771E-07	0.0015778	0.7806352	8.067E-07	0.0014512	1.1098536	1.147E-06	0.0020632	0.9546393	9.865E-07	0.0017747	0.0210087	2.171E-08	3.906E-05	0.0229168	2.368E-08	4.26E-05
Kwai Sau Road	RD_10	1400-1500	0.171702	1.774E-07	0.0003192	0.1610829	1.665E-07	0.0002995	0.1473069	1.522E-07	0.0002738	0.8604608	8.892E-07	0.0015996	0.8049641	8.318E-07	0.0014964	0.7365478	7.611E-07	0.0013692	1.0321628	1.067E-06	0.0019188	0.8838547	9.133E-07	0.0016431	0.0203449	2.102E-08	3.782E-05	0.0221837	2.292E-08	4.124E-05
Kwai Sau Road	RD_10	1500-1600	0.1672871	1.729E-07	0.000311	0.1570685	1.623E-07	0.000292	0.143617	1.484E-07	0.000267	0.8068576	8.338E-07	0.0015	0.7537957	7.789E-07	0.0014013	0.6882876	7.113E-07	0.0012795	0.9741447	1.007E-06	0.0018109	0.8319046	8.597E-07	0.0015465	0.019731	2.039E-08	3.668E-05	0.021527	2.225E-08	4.002E-05
Kwai Sau Road	RD_10	1600-1700	0.150011	2.17E-07	0.0003904	0.1399703	2.025E-07	0.0003643	0.1276156	1.846E-07	0.0003321	0.5682584	8.221E-07	0.001479	0.5226562	7.561E-07	0.0013603	0.4708087	6.811E-07	0.0012253	0.7182694	1.039E-06	0.0018694	0.5984244	8.658E-07	0.0015575	0.0141765	2.051E-08	3.69E-05	0.0154587	2.236E-08	4.023E-05
Kwai Sau Road	RD_10	1700-1800	0.1031463	1.705E-07	0.0003068	0.0955666	1.58E-07	0.0002843	0.0871271	1.441E-07	0.0002592	0.4358969	7.207E-07	0.0012965	0.3959781	6.547E-07	0.0011778	0.3558294	5.883E-07	0.0010584	0.5390432	8.912E-07	0.0016033	0.4429564	7.324E-07	0.0013175	0.0114395	1.891E-08	3.403E-05	0.0124686	2.062E-08	3.709E-05
Kwai Sau Road	RD_10	1800-1900	0.0764805	1.265E-07	0.0002275	0.0705358	1.166E-07	0.0002098	0.0643771	1.064E-07	0.0001915	0.353625	5.847E-07	0.0010518	0.3195191	5.283E-07	0.0009504	0.2870538	4.746E-07	0.0008538	0.4301055	7.111E-07	0.0012793	0.3514309	5.811E-07	0.0010453	0.0098846	1.634E-08	2.94E-05	0.010773	1.781E-08	3.204E-05
Kwai Sau Road	RD_10	1900-2000	0.0788583	6.519E-08	0.0001173	0.0725784	6E-08	0.0001079	0.0669482	5.535E-08	9.957E-05	0.497357	4.112E-07	0.0007397	0.4522012	3.738E-07	0.0006725	0.4146755	3.428E-07	0.0006167	0.5762153	4.764E-07	0.000857	0.4816237	3.982E-07	0.0007163	0.0135021	1.116E-08	2.008E-05	0.0147603	1.22E-08	2.195E-05
Kwai Sau Road	RD_10	2000-2100	0.0977267	6.059E-08	0.000109	0.0896468	5.558E-08	9.999E-05	0.0827606	5.131E-08	9.231E-05	0.5766707	3.575E-07	0.0006432	0.5232981	3.245E-07	0.0005837	0.4812237	2.984E-07	0.0005368	0.6743974	4.181E-07	0.0007522	0.5639843	3.497E-07	0.0006291	0.0156632	9.712E-09	1.747E-05	0.017142	1.063E-08	1.912E-05
Kwai Sau Road	RD_10	2100-2200	0.0822022	5.097E-08	9.169E-05	0.0747649	4.636E-08	8.339E-05	0.0685256	4.249E-08	7.643E-05	0.3881247	2.406E-07	0.0004329	0.3420764	2.121E-07	0.0003816	0.3080736	1.91E-07	0.0003436	0.4703269	2.916E-07	0.0005246	0.3765993	2.335E-07	0.0004201	0.0111376	6.906E-09	1.242E-05	0.0122545	7.598E-09	1.367E-05
Kwai Sau Road	RD_10	2200-2300	0.0621652	3.854E-08	6.934E-05	0.0564677	3.501E-08	6.298E-05	0.0516807	3.204E-08	5.764E-05	0.347835	2.157E-07	0.000388	0.3035632	1.882E-07	0.0003386	0.2722484	1.688E-07	0.0003037	0.4100007	2.542E-07	0.0004573	0.323929	2.008E-07	0.0003613	0.0098123	6.084E-09	1.094E-05	0.0108258	6.712E-09	1.208E-05
Kwai Sau Road	RD_10	2300-0000	0.0457486	1.891E-08	3.402E-05	0.0413238	1.708E-08	3.073E-05	0.0377621	1.561E-08	2.808E-05	0.293195	1.212E-07	0.000218	0.2511059	1.038E-07	0.0001867	0.2229426	9.215E-08	0.0001658	0.3389435	1.401E-07	0.000252	0.2607047	1.078E-07	0.0001939	0.006928	2.864E-09	5.152E-06	0.0075025	3.101E-09	5.579E-06
Kwai Fat Road	RD_11	0000-0100	0.0028639	6.027E-10	7.827E-07	0.0023779	5.004E-10	6.499E-07	0.0021387	4.501E-10	5.845E-07	0.052614	1.107E-08	1.438E-05	0.0438558	9.229E-09	1.199E-05	0.03943	8.298E-09	1.078E-05	0.0554779	1.167E-08	1.516E-05	0.0415688	8.748E-09	1.136E-05	0.0049353	1.039E-09	1.349E-06	0.0053136	1.118E-09	1.452E-06
Kwai Fat Road	RD_11	0100-0200	0	0	0	0	0	0	0	0	0	0	0	0	0	0	0	0	0	0	0	0	0	0	0	0	0	0	0	0	0	0
Kwai Fat Road	RD_11	0200-0300	0	0	0	0	0	0	0	0	0	0	0	0	0	0	0	0	0	0	0	0	0	0	0	0	0	0	0	0	0	0
Kwai Fat Road	RD_11	0300-0400	0	0	0	0	0	0	0	0	0	0	0	0	0	0	0	0	0	0	0	0	0	0	0	0	0	0	0	0	0	0
Kwai Fat Road	RD_11	0400-0500	0	0	0	0	0	0	0	0	0	0	0	0	0	0	0	0	0	0	0	0	0	0	0	0	0	0	0	0	0	0
Kwai Fat Road	RD_11	0500-0600	0	0	0	0	0	0	0	0	0	0	0	0	0	0	0	0	0	0	0	0	0	0	0	0	0	0	0	0	0	0
Kwai Fat Road	RD_11	0600-0700	0.2920191	6.145E-08	7.981E-05	0.2669373	5.617E-08	7.295E-05	0.2449692	5.155E-08	6.695E-05	1.1046085	2.325E-07	0.0003019	1.0036203	2.112E-07	0.0002743	0.9151052	1.926E-07	0.0002501	1.3966276	2.939E-07	0.0003817	1.1600744	2.441E-07	0.000317	0.0264062	5.557E-09	7.217E-06	0.0287362	6.047E-09	7.853E-06
Kwai Fat Road	RD_11	0700-0800	0.2698806	5.679E-08	7.376E-05	0.250751	5.277E-08	6.853E-05	0.2308732	4.858E-08	6.31E-05	1.3082449	2.753E-07	0.0003575	1.214216	2.555E-07	0.0003318	1.1237378	2.365E-07	0.0003071	1.5781255	3.321E-07	0.0004313	1.3546111	2.851E-07	0.0003702	0.0283538	5.967E-09	7.749E-06	0.0308111	6.484E-09	8.42E-06
Kwai Fat Road	RD_11	0800-0900	0.3214801	6.765E-08	8.786E-05	0.3006199	6.326E-08	8.216E-05	0.2764019	5.817E-08	7.554E-05	1.3549022	2.851E-07	0.0003703	1.2629095	2.658E-07	0.0003451	1.1632825	2.448E-07	0.0003179	1.6763823	3.528E-07	0.0004581	1.4396844	3.03E-07	0.0003935	0.0279864	5.889E-09	7.648E-06	0.0304262	6.403E-09	8.315E-06
Kwai Fat Road	RD_11	0900-1000	0.2889725	1.216E-07	0.0001579	0.2708168	1.14E-07	0.000148	0.2488118	1.047E-07	0.000136	1.1987331	5.045E-07	0.0006552	1.1204646	4.716E-07	0.0006124	1.0300403	4.335E-07	0.000563	1.4877055	6.261E-07	0.0008132	1.278852	5.382E-07	0.000699	0.0257788	1.085E-08	1.409E-05	0.0280265	1.18E-08	1.532E-05
Kwai Fat Road	RD_11	1000-1100	0.3460586	7.282E-08	9.457E-05	0.3256127	6.852E-08	8.899E-05	0.2990749	6.294E-08	8.173E-05	1.3882319	2.921E-07	0.0003794	1.3085005	2.754E-07	0.0003576	1.2058129	2.537E-07	0.0003295	1.7342905	3.65E-07	0.000474	1.5048878	3.167E-07	0.0004113	0.0304898	6.416E-09	8.333E-06	0.0331534	6.977E-09	9.061E-06
Kwai Fat Road	RD_11	1100-1200	0.3170997	6.673E-08	8.666E-05	0.2973586	6.258E-08	8.127E-05	0.272694	5.739E-08	7.452E-05	1.4636951	3.08E-07	0.0004	1.3766983	2.897E-07	0.0003762	1.2686491	2.67E-07	0.0003467	1.7807949	3.747E-07	0.0004867	1.5413431	3.244E-07	0.0004212	0.0323703	6.812E-09	8.847E-06	0.0352026	7.408E-09	9.621E-06
Kwai Fat Road	RD_11	1200-1300	0.4234745	8.911E-08	0.0001157	0.3965424	8.345E-08	0.0001084	0.3642456	7.665E-08	9.955E-05	1.62021	3.41E-07	0.0004428	1.5226405	3.204E-07	0.0004161	1.4058889	2.959E-07	0.0003842	2.0436845	4.301E-07	0.0005585	1.7701345	3.725E-07	0.0004838	0.0358988	7.554E-09	9.811E-06	0.0390323	8.214E-09	1.067E-05
Kwai Fat Road	RD_11	1300-1400	0.3511049	7.389E-08	9.595E-05	0.3286051	6.915E-08	8.98E-05	0.3007188	6.328E-08	8.218E-05	1.5448282	3.251E-07	0.0004222	1.4528104	3.057E-07	0.000397	1.339158	2.818E-07	0.000366	1.8959331	3.99E-07	0.0005181	1.6398768	3.451E-07	0.0004482	0.0351651	7.4E-09	9.61E-06	0.0382316	8.045E-09	1.045E-05
Kwai Fat Road	RD_11	1400-1500	0.3071839	6.464E-08	8.395E-05	0.2880112	6.061E-08	7.871E-05	0.2628523	5.531E-08	7.184E-05	1.3557535	2.853E-07	0.0003705	1.2767456	2.687E-07	0.0003489	1.1738336	2.47E-07	0.0003208	1.6629374	3.499E-07	0.0004545	1.4366859	3.023E-07	0.0003926	0.0313907	6.606E-09	8.579E-06	0.0341215	7.18E-09	9.325E-06
Kwai Fat Road	RD_11	1500-1600	0.2767231	5.823E-08	7.563E-05	0.2585562	5.441E-08	7.066E-05	0.2343041	4.931E-08	6.403E-05	0.9527571	2.005E-07	0.0002604	0.8866375	1.866E-07	0.0002423	0.7990088	1.681E-07	0.0002184	1.2294802	2.587E-07	0.000336	1.0333129	2.174E-07	0.0002824	0.0250974	5.281E-09	6.859E-06	0.0272919	5.743E-09	7.459E-06
Kwai Fat Road	RD_11	1600-1700	0.2767231	5.823E-08	7.563E-05	0.2574937	5.419E-08	7.037E-05	0.2334763	4.913E-08	6.381E-05	0.9527571	2.005E-07	0.0002604	0.8827721	1.858E-07	0.0002413	0.7959719	1.675E-07	0.0002175	1.2294802	2.587E-07	0.000336	1.0294482	2.166E-07	0.0002813	0.0250974	5.281E-09	6.859E-06	0.0272919	5.743E-09	7.459E-06
Kwai Fat Road	RD_11	1700-1800	0.2775886	5.842E-08	7.586E-05	0.2567698	5.403E-08	7.017E-05	0.2330482	4.904E-08	6.369E-05	0.9560551	2.012E-07	0.0002613	0.8802494	1.852E-07	0.0002406	0.7945137	1.672E-07	0.0002171	1.2336437	2.596E-07	0.0003371	1.0275619	2.162E-07	0.0002808	0.0250974	5.281E-09	6.859E-06	0.0272919	5.743E-09	7.459E-06
Kwai Fat Road	RD_11	1800-1900	0.2331633	4.907E-08	6.372E-05	0.2148416	4.521E-08	5.871E-05	0.1954767	4.114E-08	5.342E-05	0.8897241	1.872E-07	0.0002432	0.8148637	1.715E-07	0.0002227	0.7361465	1.549E-07	0.0002012	1.1228873	2.363E-07	0.0003069	0.9316232	1.96E-07	0.0002546	0.022112	4.653E-09	6.043E-06	0.0240517	5.061E-09	6.573E-06
Kwai Fat Road	RD_11	1900-2000	0.1468012	3.089E-08	4.012E-05	0.1343629	2.828E-08	3.672E-05	0.1229861	2.588E-08	3.361E-05	0.5755778	1.211E-07	0.0001573	0.5223904	1.099E-07	0.0001428	0.4748521	9.993E-08	0.0001298	0.722379	1.52E-07	0.0001974	0.5978382	1.258E-07	0.0001634	0.0156707	3.298E-09	4.283E-06	0.0170249	3.583E-09	4.653E-06
Kwai Fat Road	RD_11	2000-2100	0.1946351	4.096E-08	5.319E-05	0.1774541	3.734E-08	4.85E-05	0.1625295	3.42E-08	4.442E-05	0.7497564	1.578E-07	0.0002049	0.6784091	1.428E-07	0.0001854	0.6171515	1.299E-07	0.0001687	0.9443915	1.987E-07	0.0002581	0.779681	1.641E-07	0.0002131	0.0192349	4.048E-09	5.257E-06	0.0209131	4.401E-09	5.715E-06
Kwai Fat Road	RD_11	2100-2200	0.2495131	5.251E-08	6.819E-05	0.2272452	4.782E-08	6.21E-05	0.2078371	4.374E-08	5.68E-05	0.6638937	1.397E-07	0.0001814	0.6030489	1.269E-07	0.0001648	0.5512207	1.16E-07	0.0001506	0.9134068	1.922E-07	0.0002496	0.7590578	1.597E-07	0.0002074	0.0224876	4.732E-09	6.146E-06	0.0244118	5.137E-09	6.672E-06
Kwai Fat Road	RD_11	2200-2300	0.0028639	6.027E-10	7.827E-07	0.0023658	4.978E-10	6.465E-07	0.0021313	4.485E-10	5.825E-07	0.052804	1.111E-08	1.443E-05	0.0437395	9.204E-09	1.195E-05	0.0392739	8.265E-09	1.073E-05	0.0556679	1.171E-08	1.521E-05	0.0414052	8.713E-09	1.132E-05	0.0049353	1.039E-09	1.349E-06	0.0053136	1.118E-09	1.452E-06
Kwai Fat Road	RD_11	2300-0000	0.0028639	6.027E-10	7.827E-07	0.002381	5.011E-10	6.507E-07	0.0021373	4.498E-10	5.841E-07	0.052684	1.109E-08	1.44E-05	0.0438273	9.223E-09	1.198E-05	0.0394217	8.296E-09	1.077E-05	0.0555479	1.169E-08	1.518E-05	0.041559	8.746E-09	1.136E-05	0.0049353	1.039E-09	1.349E-06	0.0053136	1.118E-09	1.452E-06
Kwai Sau Road	RD_12	0000-0100	0.0493089	2.044E-08	1.716E-05	0.0445796	1.848E-08	1.551E-05	0.0407271	1.689E-08	1.417E-05	0.3125923	1.296E-07	0.0001088	0.2681718	1.112E-07	9.332E-05	0.2378976	9.863E-08	8.278E-05	0.3619013	1.5E-07	0.0001259	0.2786247	1.155E-07	9.696E-05	0.0071018	2.944E-09	2.471E-06	0.0076932	3.19E-09	2.677E-06

Year 2026 Composite EFs

Road Name	Road ID	Hour	NO2 Emission									NO Emission									NOX Emission						PM25 Emission			PM10 Emission		
			AnnualHourMin			MonthlyHourMin			MonthlyHourAverage			AnnualHourMin			MonthlyHourMin			MonthlyHourAverage			AnnualHourMin			MonthlyHourAverage			AnnualHourMin			AnnualHourMin		
			g/km/veh	g/s/m2	tonne/year	g/km/veh	g/s/m2	tonne/year	g/km/veh	g/s/m2	tonne/year	g/km/veh	g/s/m2	tonne/year	g/km/veh	g/s/m2	tonne/year	g/km/veh	g/s/m2	tonne/year	g/km/veh	g/s/m2	tonne/year	g/km/veh	g/s/m2	tonne/year	g/km/veh	g/s/m2	tonne/year	g/km/veh	g/s/m2	tonne/year
Kwai Sau Road	RD_12	0100-0200	0.0772602	1.602E-08	1.344E-05	0.0700623	1.452E-08	1.219E-05	0.0640956	1.329E-08	1.115E-05	0.4245247	8.8E-08	7.386E-05	0.3675351	7.619E-08	6.395E-05	0.3272751	6.784E-08	5.694E-05	0.5017849	1.04E-07	8.73E-05	0.3913707	8.113E-08	6.809E-05	0.0090692	1.88E-09	1.578E-06	0.0098408	2.04E-09	1.712E-06
Kwai Sau Road	RD_12	0200-0300	0.0880843	1.826E-08	1.533E-05	0.0794723	1.647E-08	1.383E-05	0.0731019	1.515E-08	1.272E-05	0.4785513	9.92E-08	8.326E-05	0.4120173	8.541E-08	7.169E-05	0.3691409	7.652E-08	6.423E-05	0.5666356	1.175E-07	9.859E-05	0.4422428	9.168E-08	7.695E-05	0.0096645	2.003E-09	1.682E-06	0.0104928	2.175E-09	1.826E-06
Kwai Sau Road	RD_12	0300-0400	0.0883369	1.831E-08	1.537E-05	0.0797144	1.652E-08	1.387E-05	0.0730527	1.514E-08	1.271E-05	0.4823965	1E-07	8.393E-05	0.4138556	8.579E-08	7.201E-05	0.3688324	7.646E-08	6.417E-05	0.5707334	1.183E-07	9.93E-05	0.4418851	9.16E-08	7.688E-05	0.0096645	2.003E-09	1.682E-06	0.0104928	2.175E-09	1.826E-06
Kwai Sau Road	RD_12	0400-0500	0.1027501	2.13E-08	1.788E-05	0.0929093	1.926E-08	1.617E-05	0.0850035	1.762E-08	1.479E-05	0.5544162	1.149E-07	9.646E-05	0.4769999	9.888E-08	8.299E-05	0.424339	8.796E-08	7.383E-05	0.6571663	1.362E-07	0.0001143	0.5093425	1.056E-07	8.862E-05	0.0104631	2.169E-09	1.82E-06	0.0113673	2.356E-09	1.978E-06
Kwai Sau Road	RD_12	0500-0600	0.15026	3.115E-08	2.614E-05	0.1358764	2.817E-08	2.364E-05	0.1251185	2.594E-08	2.177E-05	0.6954763	1.442E-07	0.000121	0.606664	1.258E-07	0.0001056	0.5484431	1.137E-07	9.542E-05	0.8457363	1.753E-07	0.0001471	0.6735617	1.396E-07	0.0001172	0.0144369	2.993E-09	2.512E-06	0.0156965	3.254E-09	2.731E-06
Kwai Sau Road	RD_12	0600-0700	0.2307028	9.565E-08	8.028E-05	0.2124223	8.807E-08	7.392E-05	0.1966549	8.153E-08	6.843E-05	1.2500907	5.183E-07	0.000435	1.1430128	4.739E-07	0.0003977	1.0582621	4.387E-07	0.0003683	1.4807935	6.139E-07	0.0005153	1.2549171	5.203E-07	0.0004367	0.0277424	1.15E-08	9.654E-06	0.0301462	1.25E-08	1.049E-05
Kwai Sau Road	RD_12	0700-0800	0.2692102	2.232E-07	0.0001874	0.251256	2.083E-07	0.0001749	0.232661	1.929E-07	0.0001619	1.5396971	1.277E-06	0.0010716	1.438154	1.192E-06	0.0010009	1.3390971	1.11E-06	0.000932	1.8089073	1.5E-06	0.0012589	1.5717581	1.303E-06	0.0010939	0.0354323	2.938E-08	2.466E-05	0.0386971	3.209E-08	2.693E-05
Kwai Sau Road	RD_12	0800-0900	0.2677649	2.775E-07	0.0002329	0.2506755	2.598E-07	0.0002181	0.2310058	2.394E-07	0.000201	1.382363	1.433E-06	0.0012026	1.2909435	1.338E-06	0.001123	1.1949478	1.239E-06	0.0010395	1.6501279	1.71E-06	0.0014355	1.4259536	1.478E-06	0.0012405	0.0316382	3.279E-08	2.752E-05	0.0345628	3.582E-08	3.007E-05
Kwai Sau Road	RD_12	0900-1000	0.2558647	3.182E-07	0.0002671	0.2399392	2.984E-07	0.0002505	0.2207452	2.746E-07	0.0002304	1.1806189	1.468E-06	0.0012325	1.1047292	1.374E-06	0.0011533	1.0184969	1.267E-06	0.0010632	1.4364835	1.787E-06	0.0014996	1.239242	1.541E-06	0.0012937	0.0269953	3.358E-08	2.818E-05	0.029488	3.668E-08	3.078E-05
Kwai Sau Road	RD_12	1000-1100	0.224695	3.261E-07	0.0002737	0.2113673	3.067E-07	0.0002574	0.1942583	2.819E-07	0.0002366	1.031248	1.496E-06	0.001256	0.9676195	1.404E-06	0.0011785	0.89077	1.293E-06	0.0010849	1.2559431	1.822E-06	0.0015296	1.0850284	1.574E-06	0.0013215	0.0236312	3.429E-08	2.878E-05	0.0257409	3.735E-08	3.135E-05
Kwai Sau Road	RD_12	1100-1200	0.2101871	2.614E-07	0.0002194	0.1970102	2.45E-07	0.0002057	0.1807001	2.248E-07	0.0001886	0.9123347	1.135E-06	0.0009524	0.8517583	1.059E-06	0.0008892	0.7809484	9.713E-07	0.0008153	1.1225218	1.396E-06	0.0011718	0.9616484	1.196E-06	0.0010039	0.0213068	2.65E-08	2.224E-05	0.0232259	2.889E-08	2.425E-05
Kwai Sau Road	RD_12	1200-1300	0.2248424	2.797E-07	0.0002347	0.2103717	2.617E-07	0.0002196	0.1931894	2.403E-07	0.0002017	0.9859485	1.226E-06	0.0010293	0.9193311	1.143E-06	0.0009597	0.8441521	1.05E-06	0.0008812	1.2107909	1.506E-06	0.001264	1.0373415	1.29E-06	0.0010829	0.0229284	2.852E-08	2.394E-05	0.0249947	3.109E-08	2.609E-05
Kwai Sau Road	RD_12	1300-1400	0.2068572	2.144E-07	0.00018	0.1935944	2.007E-07	0.0001684	0.1773556	1.838E-07	0.0001543	0.9001129	9.33E-07	0.000783	0.8398502	8.705E-07	0.0007306	0.7700178	7.981E-07	0.0006699	1.1069701	1.147E-06	0.000963	0.9473734	9.819E-07	0.0008242	0.020986	2.175E-08	1.826E-05	0.0228798	2.371E-08	1.99E-05
Kwai Sau Road	RD_12	1400-1500	0.2022149	2.515E-07	0.0002111	0.189582	2.358E-07	0.0001979	0.173138	2.153E-07	0.0001807	0.9007387	1.12E-06	0.0009403	0.8422373	1.048E-06	0.0008792	0.7692939	9.568E-07	0.0008031	1.1029535	1.372E-06	0.0011514	0.9424319	1.172E-06	0.0009838	0.02156	2.682E-08	2.251E-05	0.0234962	2.922E-08	2.453E-05
Kwai Sau Road	RD_12	1500-1600	0.2074519	2.15E-07	0.0001805	0.1948564	2.02E-07	0.0001695	0.1782018	1.847E-07	0.000155	0.9337464	9.678E-07	0.0008123	0.8746084	9.065E-07	0.0007609	0.8002098	8.294E-07	0.0006961	1.1411983	1.183E-06	0.0009928	0.9784116	1.014E-06	0.0008512	0.0222574	2.307E-08	1.936E-05	0.0242616	2.515E-08	2.111E-05
Kwai Sau Road	RD_12	1600-1700	0.1657564	2.405E-07	0.0002019	0.1545809	2.243E-07	0.0001883	0.140789	2.043E-07	0.0001715	0.6111684	8.869E-07	0.0007444	0.5628531	8.167E-07	0.0006855	0.5071615	7.359E-07	0.0006177	0.7769248	1.127E-06	0.0009462	0.6479505	9.402E-07	0.0007892	0.015469	2.245E-08	1.884E-05	0.0168579	2.446E-08	2.053E-05
Kwai Sau Road	RD_12	1700-1800	0.1219183	2.022E-07	0.0001697	0.1129202	1.873E-07	0.0001572	0.102847	1.706E-07	0.0001432	0.4876136	8.086E-07	0.0006787	0.4441377	7.365E-07	0.0006182	0.399523	6.626E-07	0.0005561	0.609532	1.011E-06	0.0008484	0.50237	8.331E-07	0.0006993	0.0128692	2.134E-08	1.791E-05	0.0140213	2.325E-08	1.952E-05
Kwai Sau Road	RD_12	1800-1900	0.0850909	1.411E-07	0.0001184	0.0784615	1.301E-07	0.0001092	0.0715714	1.187E-07	9.962E-05	0.3830418	6.352E-07	0.0005332	0.3467391	5.75E-07	0.0004826	0.3117438	5.17E-07	0.0004339	0.4681327	7.763E-07	0.0006516	0.3833152	6.357E-07	0.0005335	0.0105691	1.753E-08	1.471E-05	0.0115155	1.91E-08	1.603E-05
Kwai Sau Road	RD_12	1900-2000	0.0872327	7.233E-08	6.071E-05	0.0802013	6.65E-08	5.582E-05	0.0738719	6.125E-08	5.141E-05	0.5121627	4.247E-07	0.0003564	0.4654929	3.86E-07	0.000324	0.4263264	3.535E-07	0.0002967	0.5993954	4.97E-07	0.0004172	0.5001983	4.148E-07	0.0003481	0.0138193	1.146E-08	9.618E-06	0.0150962	1.252E-08	1.051E-05
Kwai Sau Road	RD_12	2000-2100	0.1073826	6.678E-08	5.605E-05	0.0983924	6.119E-08	5.136E-05	0.0907016	5.641E-08	4.734E-05	0.5929462	3.687E-07	0.0003095	0.5378542	3.345E-07	0.0002807	0.4939166	3.072E-07	0.0002578	0.7003287	4.355E-07	0.0003655	0.5846182	3.636E-07	0.0003052	0.015998	9.949E-09	8.35E-06	0.017494	1.088E-08	9.131E-06
Kwai Sau Road	RD_12	2100-2200	0.0959644	5.968E-08	5.009E-05	0.0873046	5.429E-08	4.557E-05	0.0799807	4.974E-08	4.175E-05	0.410919	2.555E-07	0.0002145	0.3636176	2.261E-07	0.0001898	0.3281383	2.041E-07	0.0001713	0.5068835	3.152E-07	0.0002646	0.408119	2.538E-07	0.000213	0.0120895	7.518E-09	6.31E-06	0.0132771	8.257E-09	6.93E-06
Kwai Sau Road	RD_12	2200-2300	0.0565946	3.52E-08	2.954E-05	0.0513226	3.192E-08	2.679E-05	0.0469357	2.919E-08	2.45E-05	0.338601	2.106E-07	0.0001767	0.2934196	1.825E-07	0.0001532	0.2621264	1.63E-07	0.0001368	0.3951957	2.458E-07	0.0002063	0.3090621	1.922E-07	0.0001613	0.0090926	5.655E-09	4.746E-06	0.0100242	6.234E-09	5.232E-06
Kwai Sau Road	RD_12	2300-0000	0.0486938	2.019E-08	1.694E-05	0.0440641	1.827E-08	1.533E-05	0.0403063	1.671E-08	1.403E-05	0.3360002	1.393E-07	0.0001169	0.2905475	1.205E-07	0.0001011	0.2589374	1.074E-07	9.01E-05	0.384694	1.595E-07	0.0001339	0.2992436	1.241E-07	0.0001041	0.0073426	3.044E-09	2.555E-06	0.0079603	3.3E-09	2.77E-06
Tai Lin Pai Road	RD_13_14	0000-0100	0.0872704	3.319E-07	0.0003549	0.0804239	3.058E-07	0.0003271	0.0748237	2.845E-07	0.0003043	0.6245037	2.375E-06	0.0025399	0.5563996	2.116E-06	0.0022629	0.5093676	1.937E-06	0.0020716	0.711774	2.707E-06	0.0028948	0.5841914	2.222E-06	0.0023759	0.0107838	4.101E-08	4.386E-05	0.0118665	4.513E-08	4.826E-05
Tai Lin Pai Road	RD_13_14	0100-0200	0.1147801	3.037E-07	0.0003247	0.1059446	2.803E-07	0.0002997	0.0987015	2.611E-07	0.0002793	0.7651238	2.024E-06	0.0021647	0.6863176	1.816E-06	0.0019418	0.63098	1.669E-06	0.0017852	0.8799039	2.328E-06	0.0024895	0.7296814	1.93E-06	0.0020645	0.0128118	3.389E-08	3.625E-05	0.0140354	3.713E-08	3.971E-05
Tai Lin Pai Road	RD_13_14	0200-0300	0.1078127	2.674E-07	0.000286	0.0989786	2.455E-07	0.0002625	0.0925549	2.296E-07	0.0002455	0.7710625	1.912E-06	0.0020452	0.6858427	1.701E-06	0.0018192	0.6321145	1.568E-06	0.0016766	0.8788752	2.18E-06	0.0023312	0.7246694	1.797E-06	0.0019221	0.0125296	3.108E-08	3.323E-05	0.0137482	3.41E-08	3.647E-05
Tai Lin Pai Road	RD_13_14	0300-0400	0.1489403	3.201E-07	0.0003424	0.1371459	2.948E-07	0.0003153	0.1279952	2.751E-07	0.0002942	0.9004604	1.936E-06	0.00207	0.8094818	1.74E-06	0.0018608	0.7484463	1.609E-06	0.0017205	1.0494007	2.256E-06	0.0024123	0.8764415	1.884E-06	0.0020147	0.0155102	3.334E-08	3.565E-05	0.0169483	3.643E-08	3.896E-05
Tai Lin Pai Road	RD_13_14	0400-0500	0.1557017	3.604E-07	0.0003855	0.1434967	3.322E-07	0.0003552	0.1336396	3.094E-07	0.0003308	0.9310322	2.155E-06	0.0023049	0.8357088	1.935E-06	0.0020689	0.7696217	1.782E-06	0.0019053	1.0867339	2.516E-06	0.0026903	0.9032613	2.091E-06	0.0022361	0.0154494	3.576E-08	3.825E-05	0.0168896	3.91E-08	4.181E-05
Tai Lin Pai Road	RD_13_14	0500-0600	0.156572	4.142E-07	0.000443	0.1437537	3.803E-07	0.0004067	0.1343164	3.553E-07	0.00038	0.9285851	2.457E-06	0.0026272	0.8278874	2.19E-06	0.0023423	0.7652192	2.024E-06	0.002165	1.0851571	2.871E-06	0.0030702	0.8995356	2.38E-06	0.002545	0.0155629	4.117E-08	4.403E-05	0.0170246	4.504E-08	4.817E-05
Tai Lin Pai Road	RD_13_14	0600-0700	0.2053849	9.169E-07	0.0009806	0.1906945	8.513E-07	0.0009104	0.1781918	7.955E-07	0.0008508	1.2905365	5.761E-06	0.0061615	1.1867519	5.298E-06	0.005666	1.1085997	4.949E-06	0.0052929	1.4959214	6.678E-06	0.0071421	1.2867914	5.745E-06	0.0061436	0.0236679	1.057E-07	0.000113	0.0258304	1.153E-07	0.0001233
Tai Lin Pai Road	RD_13_14	0700-0800	0.1661718	1.649E-06	0.001763	0.1549293	1.537E-06	0.0016438	0.1435198	1.424E-06	0.0015227	0.9121835	9.049E-06	0.009678	0.8411547	8.345E-06	0.0089244	0.7780784	7.719E-06	0.0082552	1.0783553	1.07E-05	0.0114411	0.9215982	9.143E-06	0.0097779	0.0194658	1.931E-07	0.0002065	0.0213639	2.119E-07	0.0002267
Tai Lin Pai Road	RD_13_14	0800-0900	0.1779004	2E-06	0.0021391	0.1665046	1.872E-06	0.0020021	0.1536346	1.727E-06	0.0018474	0.9264276	1.042E-05	0.0111397	0.8561802	9.626E-06	0.010295	0.7880531	8.86E-06	0.0094758	1.104328	1.242E-05	0.0132788	0.9416878	1.059E-05	0.0113232	0.0192377	2.163E-07	0.0002313	0.0210582	2.368E-07	0.0002532
Tai Lin Pai Road	RD_13_14	0900-1000	0.1891165	2.783E-06	0.0029763	0.1773854	2.61E-06	0.0027916	0.1633902	2.404E-06	0.0025714	0.9045373	1.331E-05	0.0142354	0.8396137	1.236E-05	0.0132136	0.7700128	1.133E-05	0.0121183	1.0936538	1.609E-05	0.0172117	0.9334029	1.374E-05	0.0146897	0.0190971	2.81E-07	0.0003005	0.0208647	3.07E-07	0.0003284
Tai Lin Pai Road	RD_13_14	1000-1100	0.2078514	2.784E-06	0.0029771	0.1959233	2.624E-06	0.0028062	0.18071	2.42E-06	0.0025883	0.983567	1.317E-05	0.0140878	0.9206828	1.233E-05	0.0131871	0.8476563	1.135E-05	0.0121411	1.1914185	1.596E-05	0.0170648	1.0283663	1.377E-05	0.0147294	0.0200935	2.691E-07	0.0002878	0.0219036	2.934E-07	0.0003137
Tai Lin Pai Road	RD_13_14	1100-1200	0.209769	2.463E-06	0.0026336	0.1974024	2.317E-06	0.0024784	0.1821733	2.139E-06	0.0022872	1.0058883	1.181E-05	0.0126288	0.9424109	1.106E-05	0.0118318	0.869551	1.021E-05	0.0109171	1.2156574	1.427E-05	0.0152624	1.0517243	1.235E-05	0.0132042	0.0209905	2.464E-07	0.0002635	0.0228894	2.687E-07	0.0002874
Tai Lin Pai Road	RD_13_14	1200-1300	0.2109224	2.302E-06	0.0024616	0.1981692	2.163E-06	0.0023128	0.1830864	1.998E-06	0.0021367	1.021203	1.114E-05	0.0119182	0.9550772	1.042E-05	0.0111464	0.8822713	9.628E-06	0.0102967	1.2321254	1.345E-05	0.0143798	1.0653576	1.163E-05	0.0124335	0.020914	2.282E-07	0.0002441	0.0228355	2.492E-07	0.0002665
Tai Lin Pai Road	RD_13_14	1300-1400	0.1970336	2.052E-06	0.002195	0.1852514	1.93E-06	0.0020637	0.1708822	1.78E-06	0.0019037	1.0008055	1.043E-05	0.0111492	0.9370023	9.76E-06	0.0104384	0.8649412	9.01E-06	0.0096356	1.1978391	1.248E-05	0.0133442	1.0358235	1.079E-05	0.0115393	0.0205995	2.146E-07	0.0002295	0.0224976	2.343E-07	0.0002506
Tai Lin Pai Road	RD_13_14	1400-1500	0.1815709	2.192E-06	0.0023438	0.1707526	2.061E-06	0.0022042	0.1567308	1.892E-06	0.0020232	0.9082172	1.096E-05	0.0117237	0.8501523	1.026E-05	0.0109742	0.7796729	9.411E-06	0.0100644	1.0897881	1.315E-05	0.0140675	0.9364036	1.13E-05	0.0120876	0.0192283	2.321E-07	0.0002482	0.0209741	2.532E-07	0.0002707
Tai Lin Pai Road	RD_13_14	1500-1600	0.1831653	1.908E-06	0.0020405	0.1726356	1.798E-06	0.0019232	0.1588038	1.654E-06	0.0017691	0.9438586	9.832E-06	0.0105148	0.8856707	9.226E-06	0.0098666	0.8142431	8.482E-06	0.0090708	1.127024	1.174E-05	0.0125553	0.973047	1.014E-05	0.01084	0.0192625	2.007E-07	0.0002146	0.020987	2.186E-07	0.0002338
Tai Lin Pai Road	RD_13_14	1600-1700	0.1826642	2.265E-06	0.0024225	0.1714996	2.127E-06	0.0022745	0.1577878	1.957E-06	0.0020926	0.9004212	1.117E-05	0.0119415	0.8389559	1.04E-05	0.0111264	0.7693775	9.541E-06	0.0102036	1.0830854	1.343E-05	0.0143641	0.9271653	1.15E-05	0.0122962	0.0180189	2.234E-07	0.000239	0.019638	2.435E-07	0.0002604
Tai Lin Pai Road	RD_13_14	1700-1800	0.1454479	1.996E-06	0.0021347	0.1356761	1.862E-06	0.0019913	0.1248077	1.713E-06	0.0018318	0.7713309	1.059E-05	0.0113207	0.7119381	9.77E-06	0.010449	0.6518748	8.946E-06	0.0095674	0.9167788	1.258E-05	0.0134554	0.7766825	1.066E-05	0.0113992	0.016034	2.2E-07	0.0002353	0.0175302	2.406E-07	0.0002573
Tai Lin Pai Road	RD_13_14	1800-1900	0.1131884	1.478E-06	0.0015812	0.1053178	1.376E-06	0.0014712	0.0971845	1.269E-06	0.0013576	0.6989271	9.13E-06	0.0097636	0.6441159	8.414E-06	0.008998	0.5915597	7.727E-06	0.0082638	0.8121155	1.061E-05	0.0113448	0.6887443	8.996E-06	0.0096214	0.0146354	1.912E-07	0.0002044	0.0160344	2.094E-07	0.000224
Tai Lin Pai Road	RD_13_14	1900-2000	0.1137536	1.016E-06	0.0010862	0.1055189	9.421E-07	0.0010076	0.098195	8.767E-07	0.0009376	0.7623969	6.807E-06	0.0072799	0.70087	6.258E-06	0.0066924	0.6501967	5.805E-06	0.0062086	0.8761505	7.823E-06	0.0083661	0.7483917	6.682E-06	0.0071462	0.0160058	1.429E-07	0.0001528	0.0176292	1.574E-07	0.0001683
Tai Lin Pai Road	RD_13_14	2000-2100	0.1345449	9.788E-07	0.0010468	0.1245632	9.062E-07	0.0009692	0.1160893	8.446E-07	0.0009032	0.8618172	6.27E-06	0.0067053	0.7912053	5.756E-06	0.0061559	0.7361238	5.355E-06	0.0057274	0.9963621	7.249E-06	0.0077522	0.8522131	6.2E-06	0.0066306	0.0176685	1.285E-07	0.0001375	0.0194624	1.416E-07	0.0001514
Tai Lin Pai Road	RD_13_14	2100-2200	0.1374497	8.409E-07	0.0008993	0.1273083	7.788E-07	0.0008329	0.1187283	7.263E-07	0.0007768	0.9221676	5.642E-06	0.0060334	0.8459568	5.175E-06	0.0055348	0.7879343	4.82E-06	0.0051552	1.0596174	6.482E-06	0.0069327	0.9066625	5.547E-06	0.005932	0.0183747	1.124E-07	0.0001202	0.0202401	1.238E-07	0.0001324
Tai Lin Pai Road	RD_13_14	2200-2300	0.1331871	8.148E-07	0.0008714	0.1236187	7.563E-07	0.0008088	0.1153823	7.059E-07	0.0007549	0.9168878	5.609E-06	0.0059989	0.8395613	5.136E-06	0.005493	0.7813743	4.78E-06	0.0051123	1.0500749	6.424E-06	0.0068703	0.8967566	5.486E-06	0.0058672	0.0171772	1.051E-07	0.0001124	0.0188502	1.153E-07	0.0001233
Tai Lin Pai Road	RD_13_14	2300-0000	0.0857053	3.401E-07	0.0003637	0.0790082	3.135E-07	0.0003353	0.0735785	2.92E-07	0.0003123	0.6144711	2.438E-06	0.0026077	0.548825	2.178E-06	0.0023292	0.5035345	1.998E-06	0.0021369	0.7001764	2.778E-06	0.0029715	0.577113	2.29E-06	0.0024492	0.0112522	4.465E-08	4.775E-05	0.0124092	4.924E-08	5.266E-05
Tai Lin Pai Road	RD_15_16	0000-0100	0.0921645	3.258E-07	0.0005383	0.0850389	3.006E-07	0.0004967	0.0791833	2.799E-07	0.0004625	0.6495201	2.296E-06	0.0037936	0.5805981	2.053E-06	0.003391	0.532636	1.883E-06	0.0031109	0.7416847	2.622E-06	0.0043318	0.6118193	2.163E-06	0.0035734	0.0110943	3.922E-08	6.48E-05	0.0121811	4.306E-08	7.114E-05
Tai Lin Pai Road	RD_15_16	0100-0200	0.1194191	3.016E-07	0.0004982	0.1103281	2.786E-07	0.0004603	0.1028551	2.597E-07	0.0004291	0.7917537	1.999E-06	0.0033031	0.712104	1.798E-06	0.0029708	0.6558494	1.656E-06	0.0027361	0.9111727	2.301E-06	0.0038013	0.7587045	1.916E-06	0.0031652	0.0131499	3.321E-08	5.486E-05	0.0143805	3.631E-08	5.999E-05
Tai Lin Pai Road	RD_15_16	0200-0300	0.1156868	2.727E-07	0.0004505	0.1063867	2.507E-07	0.0004142	0.0995952	2.347E-07	0.0003878	0.8051272	1.898E-06	0.0031349	0.7187223	1.694E-06	0.0027985	0.6638177	1.565E-06	0.0025847	0.920814	2.17E-06	0.0035854	0.7634128	1.799E-06	0.0029725	0.0128812	3.036E-08	5.016E-05	0.014105	3.324E-08	5.492E-05
Tai Lin Pai Road	RD_15_16	0300-0400	0.1588665	3.477E-07	0.0005744	0.1463944	3.204E-07	0.0005293	0.1366804	2.991E-07	0.0004942	0.9425876	2.063E-06	0.003408	0.8501536	1.861E-06	0.0030738	0.7875741	1.724E-06	0.0028475	1.1014541	2.411E-06	0.0039824	0.9242545	2.023E-06	0.0033417	0.0162515	3.557E-08	5.876E-05	0.0177239	3.879E-08	6.408E-05
Tai Lin Pai Road	RD_15_16	0400-0500	0.1600446	3.233E-07	0.0005341	0.1476125	2.982E-07	0.0004927	0.1375611	2.779E-07	0.0004591	0.9643757	1.948E-06	0.0032186	0.8677574	1.753E-06	0.0028961	0.8003923	1.617E-06	0.0026713	1.1244203	2.272E-06	0.0037527	0.9379534	1.895E-06	0.0031304	0.0160127	3.235E-08	5.344E-05	0.0175103	3.537E-08	5.844E-05
Tai Lin Pai Road	RD_15_16	0500-0600	0.1617729	3.813E-07	0.0006299	0.1486242	3.503E-07	0.0005787	0.1389208	3.274E-07	0.0005409	0.9547435	2.25E-06	0.0037175	0.8530584	2.011E-06	0.0033216	0.7893909	1.861E-06	0.0030737	1.1165165	2.632E-06	0.0043474	0.9283116	2.188E-06	0.0036146	0.0158744	3.741E-08	6.181E-05	0.0173374	4.086E-08	6.751E-05
Tai Lin Pai Road	RD_15_16	0600-0700	0.2148846	9.044E-07	0.0014941	0.1996364	8.402E-07	0.0013881	0.1866339	7.855E-07	0.0012977	1.3506596	5.685E-06	0.0093912	1.2445693	5.238E-06	0.0086535	1.1640742	4.899E-06	0.0080939	1.5655442	6.589E-06	0.0108853	1.3507082	5.685E-06	0.0093915	0.0247526	1.042E-07	0.0001721	0.027003	1.136E-07	0.0001878
Tai Lin Pai Road	RD_15_16	0700-0800	0.1697963	1.629E-06	0.0026918	0.1583838	1.52E-06	0.0025108	0.1467804	1.408E-06	0.0023269	0.9354741	8.977E-06	0.01483	0.8638336	8.289E-06	0.0136943	0.7998054	7.675E-06	0.0126793	1.1052705	1.061E-05	0.0175218	0.9465859	9.083E-06	0.0150062	0.0197724	1.897E-07	0.0003135	0.0216764	2.08E-07	0.0003436
Tai Lin Pai Road	RD_15_16	0800-0900	0.1766427	1.933E-06	0.0031933	0.165428	1.81E-06	0.0029906	0.1527651	1.672E-06	0.0027617	0.9271716	1.015E-05	0.0167613	0.8580266	9.389E-06	0.0155113	0.7907923	8.653E-06	0.0142959	1.1038143	1.208E-05	0.0199547	0.9435575	1.033E-05	0.0170575	0.0191202	2.092E-07	0.0003457	0.0209259	2.29E-07	0.0003783
Tai Lin Pai Road	RD_15_16	0900-1000	0.1883728	2.664E-06	0.0044008	0.1768	2.5E-06	0.0041304	0.1629813	2.305E-06	0.0038076	0.9056036	1.281E-05	0.0211569	0.8416116	1.19E-05	0.0196619	0.7728742	1.093E-05	0.0180561	1.0939764	1.547E-05	0.0255577	0.9358554	1.323E-05	0.0218637	0.0189525	2.68E-07	0.0004428	0.0207108	2.929E-07	0.0004838
Tai Lin Pai Road	RD_15_16	1000-1100	0.2100243	2.723E-06	0.0044977	0.1980065	2.567E-06	0.0042404	0.1826694	2.368E-06	0.0039119	0.995128	1.29E-05	0.021311	0.932092	1.208E-05	0.0199611	0.8586298	1.113E-05	0.0183879	1.2051523	1.562E-05	0.0258088	1.0412993	1.35E-05	0.0222998	0.0202776	2.629E-07	0.0004343	0.0220986	2.865E-07	0.0004732
Tai Lin Pai Road	RD_15_16	1100-1200	0.2125137	2.433E-06	0.0040191	0.2000239	2.29E-06	0.0037829	0.1846356	2.114E-06	0.0034919	1.0222216	1.17E-05	0.0193325	0.9582271	1.097E-05	0.0181222	0.8845997	1.013E-05	0.0167298	1.2347353	1.414E-05	0.0233516	1.0692353	1.224E-05	0.0202217	0.0212455	2.432E-07	0.0004018	0.0231591	2.651E-07	0.000438
Tai Lin Pai Road	RD_15_16	1200-1300	0.2142192	2.236E-06	0.0036939	0.2013148	2.101E-06	0.0034714	0.186046	1.942E-06	0.0032081	1.0403398	1.086E-05	0.0179391	0.9735659	1.016E-05	0.0167877	0.8998815	9.393E-06	0.0155171	1.254559	1.309E-05	0.021633	1.0859274	1.133E-05	0.0187252	0.0211976	2.213E-07	0.0003655	0.0231367	2.415E-07	0.000399
Tai Lin Pai Road	RD_15_16	1300-1400	0.1995891	2.016E-06	0.0033306	0.1876981	1.896E-06	0.0031322	0.1731874	1.749E-06	0.00289	1.0114949	1.022E-05	0.0168791	0.9475753	9.571E-06	0.0158125	0.8751497	8.84E-06	0.0146039	1.2110841	1.223E-05	0.0202097	1.0483371	1.059E-05	0.0174939	0.0207374	2.095E-07	0.0003461	0.0226405	2.287E-07	0.0003778
Tai Lin Pai Road	RD_15_16	1400-1500	0.1850407	2.149E-06	0.003551	0.1740671	2.022E-06	0.0033404	0.1598363	1.857E-06	0.0030673	0.9288392	1.079E-05	0.0178248	0.8701156	1.011E-05	0.0166979	0.798623	9.277E-06	0.0153259	1.1138799	1.294E-05	0.0213758	0.9584593	1.113E-05	0.0183932	0.0195779	2.274E-07	0.0003757	0.0213503	2.48E-07	0.0004097
Tai Lin Pai Road	RD_15_16	1500-1600	0.1855076	1.874E-06	0.0030956	0.174885	1.767E-06	0.0029184	0.1609259	1.626E-06	0.0026854	0.9548552	9.645E-06	0.015934	0.8964919	9.055E-06	0.01496	0.8246836	8.33E-06	0.0137617	1.1403628	1.152E-05	0.0190296	0.9856095	9.956E-06	0.0164472	0.0194176	1.961E-07	0.000324	0.0211531	2.137E-07	0.000353
Tai Lin Pai Road	RD_15_16	1600-1700	0.1866157	2.262E-06	0.0037369	0.1752498	2.124E-06	0.0035093	0.1612778	1.955E-06	0.0032295	0.9111262	1.104E-05	0.0182451	0.8495589	1.03E-05	0.0170122	0.7795568	9.449E-06	0.0156104	1.0977419	1.331E-05	0.021982	0.9408345	1.14E-05	0.01884	0.0181966	2.206E-07	0.0003644	0.0198237	2.403E-07	0.000397
Tai Lin Pai Road	RD_15_16	1700-1800	0.1474376	1.936E-06	0.0031984	0.1375659	1.806E-06	0.0029843	0.1265762	1.662E-06	0.0027459	0.7804949	1.025E-05	0.0169317	0.7209715	9.467E-06	0.0156404	0.6605253	8.674E-06	0.0143291	0.9279325	1.218E-05	0.0201301	0.7871016	1.034E-05	0.017075	0.0161613	2.122E-07	0.0003506	0.0176614	2.319E-07	0.0003831
Tai Lin Pai Road	RD_15_16	1800-1900	0.1150727	1.453E-06	0.0024003	0.1070896	1.352E-06	0.0022338	0.0988334	1.248E-06	0.0020616	0.7069562	8.926E-06	0.0147465	0.6519011	8.231E-06	0.0135981	0.5989615	7.563E-06	0.0124938	0.8220289	1.038E-05	0.0171468	0.6977949	8.811E-06	0.0145554	0.0147525	1.863E-07	0.0003077	0.0161557	2.04E-07	0.000337
Tai Lin Pai Road	RD_15_16	1900-2000	0.1178676	1.012E-06	0.0016719	0.1093924	9.392E-07	0.0015516	0.1018405	8.744E-07	0.0014445	0.78114	6.707E-06	0.0110798	0.7190624	6.174E-06	0.0101993	0.6676951	5.733E-06	0.0094707	0.8990076	7.719E-06	0.0127517	0.7695356	6.607E-06	0.0109152	0.0162472	1.395E-07	0.0002305	0.0178687	1.534E-07	0.0002535
Tai Lin Pai Road	RD_15_16	2000-2100	0.1391113	9.836E-07	0.001625	0.1288502	9.111E-07	0.0015051	0.1201283	8.494E-07	0.0014032	0.8896803	6.291E-06	0.0103925	0.8178756	5.783E-06	0.0095537	0.7616277	5.385E-06	0.0088967	1.0287917	7.274E-06	0.0120174	0.881756	6.235E-06	0.0102999	0.0181154	1.281E-07	0.0002116	0.0199362	1.41E-07	0.0002329
Tai Lin Pai Road	RD_15_16	2100-2200	0.1415233	8.577E-07	0.001417	0.1311549	7.949E-07	0.0013132	0.1223659	7.416E-07	0.0012252	0.9466568	5.737E-06	0.0094783	0.8698761	5.272E-06	0.0087095	0.8110843	4.916E-06	0.0081209	1.0881801	6.595E-06	0.0108953	0.9334502	5.657E-06	0.0093461	0.0187177	1.134E-07	0.0001874	0.0205896	1.248E-07	0.0002062
Tai Lin Pai Road	RD_15_16	2200-2300	0.1391674	7.966E-07	0.001316	0.1292632	7.399E-07	0.0012223	0.1207185	6.91E-07	0.0011415	0.9587571	5.488E-06	0.0090661	0.8796052	5.035E-06	0.0083177	0.8196654	4.692E-06	0.0077509	1.0979245	6.284E-06	0.0103821	0.9403839	5.383E-06	0.0088924	0.0178043	1.019E-07	0.0001684	0.0195228	1.117E-07	0.0001846
Tai Lin Pai Road	RD_15_16	2300-0000	0.0840555	3.255E-07	0.0005377	0.0775011	3.001E-07	0.0004958	0.072191	2.795E-07	0.0004618	0.6146816	2.38E-06	0.003932	0.5495485	2.128E-06	0.0035154	0.504542	1.954E-06	0.0032275	0.6987371	2.706E-06	0.0044697	0.576733	2.233E-06	0.0036892	0.0112825	4.369E-08	7.217E-05	0.01244	4.817E-08	7.958E-05
Tai Lin Pai Road	RD_17_18	0000-0100	0.0885506	3.114E-07	0.0003275	0.0816209	2.87E-07	0.0003019	0.0759494	2.671E-07	0.0002809	0.6302934	2.216E-06	0.0023312	0.5611193	1.973E-06	0.0020754	0.5133737	1.805E-06	0.0018988	0.718844	2.528E-06	0.0026587	0.5893231	2.072E-06	0.0021797	0.0105823	3.721E-08	3.914E-05	0.011635	4.091E-08	4.303E-05
Tai Lin Pai Road	RD_17_18	0100-0200	0.1173624	2.889E-07	0.0003039	0.1084428	2.669E-07	0.0002808	0.1011288	2.489E-07	0.0002618	0.806547	1.985E-06	0.0020882	0.725535	1.786E-06	0.0018784	0.6684584	1.645E-06	0.0017307	0.9239094	2.274E-06	0.002392	0.7695872	1.894E-06	0.0019925	0.0132675	3.266E-08	3.435E-05	0.0145161	3.573E-08	3.758E-05
Tai Lin Pai Road	RD_17_18	0200-0300	0.1183511	2.705E-07	0.0002845	0.1088975	2.489E-07	0.0002618	0.1019974	2.331E-07	0.0002452	0.8322672	1.902E-06	0.0020009	0.7435673	1.699E-06	0.0017876	0.6872225	1.571E-06	0.0016522	0.9506184	2.173E-06	0.0022854	0.7892199	1.804E-06	0.0018974	0.0131663	3.009E-08	3.165E-05	0.0144229	3.296E-08	3.467E-05
Tai Lin Pai Road	RD_17_18	0300-0400	0.1569458	3.311E-07	0.0003483	0.1446313	3.051E-07	0.000321	0.1350553	2.849E-07	0.0002997	0.9422021	1.988E-06	0.0020909	0.8487791	1.791E-06	0.0018836	0.7858058	1.658E-06	0.0017438	1.0991479	2.319E-06	0.0024392	0.9208611	1.943E-06	0.0020436	0.0155967	3.366E-08	3.541E-05	0.0174084	3.673E-08	3.863E-05
Tai Lin Pai Road	RD_17_18	0400-0500	0.1552625	3.276E-07	0.0003446	0.1431745	3.021E-07	0.0003177	0.1334126	2.815E-07	0.0002961	0.9604642	2.026E-06	0.0021314	0.8632214	1.821E-06	0.0019156	0.7956509	1.679E-06	0.0017657	1.1157267	2.354E-06	0.002476	0.9290635	1.96E-06	0.0020618	0.0155662	3.284E-08	3.454E-05	0.016997	3.586E-08	3.772E-05
Tai Lin Pai Road	RD_17_18	0500-0600	0.1568995	3.586E-07	0.0003772	0.144074	3.293E-07	0.0003464	0.134631	3.077E-07	0.0003237	0.9458054	2.162E-06	0.0022738	0.8435726	1.928E-06	0.002028	0.7799392	1.783E-06	0.0018751	1.1027049	2.52E-06	0.002651	0.9145702	2.09E-06	0.0021987	0.0155873	3.562E-08	3.747E-05	0.0170304	3.892E-08	4.094E-05
Tai Lin Pai Road	RD_17_18	0600-0700	0.2177876	8.806E-07	0.0009263	0.202427	8.185E-07	0.000861	0.1893286	7.656E-07	0.0008053	1.3818421	5.588E-06	0.0058775	1.2740142	5.152E-06	0.0054189	1.1922265	4.821E-06	0.005071	1.5996297	6.468E-06	0.0068039	1.381555	5.586E-06	0.0058763	0.0248849	1.006E-07	0.0001058	0.027137	1.097E-07	0.0001154
Tai Lin Pai Road	RD_17_18	0700-0800	0.1620838	1.51E-06	0.0015886	0.1512064	1.409E-06	0.001482	0.1401888	1.306E-06	0.001374	0.9021468	8.406E-06	0.0088423	0.8325587	7.758E-06	0.0081602	0.770782	7.182E-06	0.0075547	1.0642306	9.916E-06	0.0104309	0.9109707	8.488E-06	0.0089287	0.0188768	1.759E-07	0.000185	0.0207092	1.93E-07	0.000203
Tai Lin Pai Road	RD_17_18	0800-0900	0.1761404	1.889E-06	0.001987	0.1649678	1.769E-06	0.001861	0.1523611	1.634E-06	0.0017188	0.9268586	9.94E-06	0.0104557	0.8574148	9.195E-06	0.0096723	0.7900794	8.473E-06	0.0089127	1.102999	1.183E-05	0.0124427	0.9424405	1.011E-05	0.0106315	0.0189117	2.028E-07	0.0002133	0.020696	2.22E-07	0.0002335
Tai Lin Pai Road	RD_17_18	0900-1000	0.1805192	2.475E-06	0.0026039	0.1694435	2.324E-06	0.0024442	0.1562638	2.143E-06	0.002254	0.8707614	1.194E-05	0.0125604	0.8087309	1.109E-05	0.0116656	0.7424791	1.018E-05	0.01071	1.0512806	1.442E-05	0.0151643	0.8987428	1.232E-05	0.012964	0.0180429	2.474E-07	0.0002603	0.0197103	2.703E-07	0.0002843
Tai Lin Pai Road	RD_17_18	1000-1100	0.2054507	2.565E-06	0.0026976	0.1938835	2.42E-06	0.0025457	0.1791096	2.236E-06	0.0023517	0.9869239	1.232E-05	0.0129584	0.9251305	1.155E-05	0.0121471	0.8534016	1.065E-05	0.0112053	1.1923746	1.488E-05	0.015656	1.0325112	1.289E-05	0.013557	0.0197746	2.468E-07	0.0002596	0.021548	2.69E-07	0.0002829
Tai Lin Pai Road	RD_17_18	1100-1200	0.2072913	2.26E-06	0.0023767	0.1951889	2.128E-06	0.002238	0.180289	1.965E-06	0.0020671	1.0065982	1.097E-05	0.0115414	0.9435633	1.028E-05	0.0108186	0.8713399	9.498E-06	0.0099905	1.2138895	1.323E-05	0.0139181	1.0516288	1.146E-05	0.0120577	0.0206376	2.25E-07	0.0002366	0.0225126	2.454E-07	0.0002581
Tai Lin Pai Road	RD_17_18	1200-1300	0.2116389	2.121E-06	0.0022309	0.1989899	1.994E-06	0.0020976	0.1840312	1.844E-06	0.0019399	1.0344672	1.037E-05	0.0109044	0.9683369	9.704E-06	0.0102073	0.8955618	8.975E-06	0.0094402	1.246106	1.249E-05	0.0131353	1.0795931	1.082E-05	0.0113801	0.0207805	2.082E-07	0.000219	0.0227011	2.275E-07	0.0002393
Tai Lin Pai Road	RD_17_18	1300-1400	0.1966534	1.902E-06	0.0020002	0.1850249	1.789E-06	0.0018819	0.1708547	1.652E-06	0.0017378	1.0077353	9.744E-06	0.0102499	0.9442697	9.131E-06	0.0096044	0.8725475	8.437E-06	0.0088749	1.2043887	1.165E-05	0.0122501	1.0434022	1.009E-05	0.0106127	0.0204058	1.973E-07	0.0002076	0.022296	2.156E-07	0.0002268
Tai Lin Pai Road	RD_17_18	1400-1500	0.1830144	2.059E-06	0.0021661	0.1722282	1.938E-06	0.0020384	0.1582808	1.781E-06	0.0018733	0.9317753	1.048E-05	0.0110281	0.8733239	9.826E-06	0.0103363	0.80233	9.028E-06	0.0094961	1.1147897	1.254E-05	0.0131942	0.9606108	1.081E-05	0.0113694	0.0194249	2.186E-07	0.0002299	0.0212017	2.386E-07	0.0002509
Tai Lin Pai Road	RD_17_18	1500-1600	0.182609	1.766E-06	0.0018574	0.1722651	1.666E-06	0.0017521	0.1586558	1.534E-06	0.0016137	0.9550553	9.235E-06	0.0097141	0.8971594	8.675E-06	0.0091252	0.8260935	7.988E-06	0.0084024	1.1376643	1.1E-05	0.0115714	0.9847493	9.522E-06	0.0100161	0.019126	1.849E-07	0.0001945	0.0208568	2.017E-07	0.0002121
Tai Lin Pai Road	RD_17_18	1600-1700	0.1883726	2.153E-06	0.0022643	0.1770472	2.023E-06	0.0021282	0.1631466	1.864E-06	0.0019611	0.9414862	1.076E-05	0.0113172	0.8788839	1.004E-05	0.0105646	0.807833	9.232E-06	0.0097106	1.1298588	1.291E-05	0.0135815	0.9709796	1.11E-05	0.0116717	0.0184367	2.107E-07	0.0002216	0.0200996	2.297E-07	0.0002416
Tai Lin Pai Road	RD_17_18	1700-1800	0.1477964	1.845E-06	0.0019406	0.1380993	1.724E-06	0.0018133	0.1272943	1.589E-06	0.0016714	0.8015214	1E-05	0.0105241	0.7416463	9.258E-06	0.0097379	0.6810252	8.501E-06	0.0089419	0.9493178	1.185E-05	0.0124646	0.8083196	1.009E-05	0.0106133	0.0162423	2.027E-07	0.0002133	0.0177518	2.216E-07	0.0002331
Tai Lin Pai Road	RD_17_18	1800-1900	0.1157583	1.364E-06	0.0014343	0.1078955	1.271E-06	0.0013369	0.0997684	1.175E-06	0.0012362	0.7307497	8.608E-06	0.0090543	0.675219	7.954E-06	0.0083662	0.6219207	7.326E-06	0.0077058	0.8465081	9.971E-06	0.0104886	0.7216891	8.501E-06	0.008942	0.0149256	1.758E-07	0.0001849	0.0163451	1.925E-07	0.0002025
Tai Lin Pai Road	RD_17_18	1900-2000	0.1197974	9.899E-07	0.0010413	0.1113118	9.198E-07	0.0009675	0.1037293	8.571E-07	0.0009016	0.8006543	6.616E-06	0.0069591	0.737791	6.096E-06	0.0064127	0.6858505	5.667E-06	0.0059613	0.9204517	7.606E-06	0.0080003	0.7895798	6.524E-06	0.0068628	0.0164446	1.359E-07	0.0001429	0.0180915	1.495E-07	0.0001572
Tai Lin Pai Road	RD_17_18	2000-2100	0.1404776	9.632E-07	0.0010132	0.1301716	8.925E-07	0.0009388	0.1214158	8.325E-07	0.0008757	0.9161668	6.282E-06	0.0066077	0.8426232	5.777E-06	0.0060773	0.7850375	5.383E-06	0.0056619	1.0566443	7.245E-06	0.0076209	0.9064533	6.215E-06	0.0065376	0.0184513	1.265E-07	0.0001331	0.0203119	1.393E-07	0.0001465
Tai Lin Pai Road	RD_17_18	2100-2200	0.1446745	8.394E-07	0.0008829	0.1342397	7.788E-07	0.0008192	0.1253907	7.275E-07	0.0007652	0.9795145	5.683E-06	0.0059777	0.9013399	5.229E-06	0.0055006	0.8414362	4.882E-06	0.0051351	1.1241891	6.522E-06	0.0068606	0.966827	5.609E-06	0.0059003	0.0190856	1.107E-07	0.0001165	0.0209883	1.218E-07	0.0001281
Tai Lin Pai Road	RD_17_18	2200-2300	0.1409124	7.928E-07	0.0008339	0.1309979	7.37E-07	0.0007752	0.1224656	6.89E-07	0.0007247	0.9898461	5.569E-06	0.0058577	0.9093808	5.116E-06	0.0053815	0.8484117	4.773E-06	0.0050207	1.1307585	6.362E-06	0.0066916	0.9708773	5.462E-06	0.0057455	0.0181257	1.02E-07	0.0001073	0.0198646	1.118E-07	0.0001176
Tai Lin Pai Road	RD_17_18	2300-0000	0.0848176	3.281E-07	0.0003451	0.0781853	3.024E-07	0.0003181	0.0728196	2.817E-07	0.0002963	0.6177281	2.389E-06	0.0025132	0.5515827	2.133E-06	0.0022441	0.5060904	1.957E-06	0.002059	0.7025458	2.717E-06	0.0028583	0.5789101	2.239E-06	0.0023553	0.0111453	4.311E-08	4.534E-05	0.0123073	4.76E-08	5.007E-05
Tai Lin Pai Road	RD_19	0000-0100	0.1109251	4.275E-07	0.0019985	0.1024322	3.947E-07	0.0018455	0.0953903	3.676E-07	0.0017186	0.7483552	2.884E-06	0.0134831	0.6711206	2.586E-06	0.0120915	0.616753	2.377E-06	0.011112	0.8592803	3.311E-06	0.0154816	0.7121433	2.744E-06	0.0128306	0.0126408	4.871E-08	0.0002277	0.0138865	5.351E-08	0.0002502
Tai Lin Pai Road	RD_19	0100-0200	0.1360769	3.714E-07	0.0017366	0.1258724	3.436E-07	0.0016064	0.1174235	3.205E-07	0.0014986	0.8977236	2.45E-06	0.0114567	0.8105937	2.213E-06	0.0103448	0.7485848	2.043E-06	0.0095534	1.0338005	2.822E-06	0.0131934	0.8660082	2.364E-06	0.011052	0.0148564	4.055E-08	0.0001896	0.0162385	4.432E-08	0.0002072
Tai Lin Pai Road	RD_19	0200-0300	0.1381015	3.548E-07	0.0016588	0.1272841	3.27E-07	0.0015288	0.1193104	3.065E-07	0.0014331	0.9522866	2.446E-06	0.0114382	0.8561549	2.199E-06	0.0102835	0.7943423	2.041E-06	0.0095411	1.0903881	2.801E-06	0.013097	0.9136527	2.347E-06	0.0109741	0.0153316	3.934E-08	0.0001839	0.0167469	4.302E-08	0.0002012
Tai Lin Pai Road	RD_19	0300-0400	0.1813313	4.076E-07	0.0019058	0.1673595	3.762E-07	0.0017589	0.1564376	3.517E-07	0.0016441	1.0826255	2.434E-06	0.0113783	0.980701	2.205E-06	0.0103071	0.9110489	2.048E-06	0.009575	1.2639568	2.841E-06	0.013284	1.0674865	2.4E-06	0.0112192	0.0182069	4.093E-08	0.0001914	0.0198227	4.456E-08	0.0002083
Tai Lin Pai Road	RD_19	0400-0500	0.1847084	4.152E-07	0.0019413	0.1705995	3.835E-07	0.001793	0.1591648	3.578E-07	0.0016728	1.1075778	2.49E-06	0.0116405	1.0019485	2.252E-06	0.0105304	0.9275236	2.085E-06	0.0097482	1.2922863	2.905E-06	0.0135818	1.0866883	2.443E-06	0.011421	0.0179563	4.036E-08	0.0001887	0.0195547	4.396E-08	0.0002055
Tai Lin Pai Road	RD_19	0500-0600	0.1858621	4.775E-07	0.0022324	0.1709474	4.392E-07	0.0020533	0.1599118	4.108E-07	0.0019207	1.0706985	2.751E-06	0.0128605	0.9611202	2.469E-06	0.0115443	0.8918478	2.291E-06	0.0107122	1.2565606	3.228E-06	0.0150929	1.0517596	2.702E-06	0.012633	0.0176778	4.542E-08	0.0002123	0.0192667	4.95E-08	0.0002314
Tai Lin Pai Road	RD_19	0600-0700	0.2584404	1.203E-06	0.0056264	0.2400738	1.118E-06	0.0052265	0.224363	1.045E-06	0.0048845	1.6075085	7.485E-06	0.0349962	1.4850361	6.915E-06	0.0323299	1.3906966	6.476E-06	0.0302761	1.8659489	8.689E-06	0.0406228	1.6150596	7.52E-06	0.0351606	0.0293243	1.365E-07	0.0006384	0.0319985	1.49E-07	0.0006966
Tai Lin Pai Road	RD_19	0700-0800	0.2093894	2.152E-06	0.0100602	0.1948897	2.003E-06	0.0093635	0.1800981	1.851E-06	0.0086528	1.1494566	1.181E-05	0.0552258	1.061092	1.09E-05	0.0509803	0.9808876	1.008E-05	0.0471269	1.358846	1.396E-05	0.065286	1.1609857	1.193E-05	0.0557797	0.0239681	2.463E-07	0.0011516	0.0262683	2.699E-07	0.0012621
Tai Lin Pai Road	RD_19	0800-0900	0.2299056	2.695E-06	0.0125992	0.214694	2.516E-06	0.0117656	0.1974068	2.314E-06	0.0108182	1.1837119	1.387E-05	0.0648692	1.0942104	1.283E-05	0.0599644	1.0052712	1.178E-05	0.0550904	1.4136176	1.657E-05	0.0774684	1.2026781	1.41E-05	0.0659086	0.0242729	2.845E-07	0.0013302	0.0265565	3.113E-07	0.0014553
Tai Lin Pai Road	RD_19	0900-1000	0.253976	3.833E-06	0.0179222	0.2374744	3.584E-06	0.0167577	0.2176909	3.286E-06	0.0153616	1.2060259	1.82E-05	0.0851048	1.1179661	1.687E-05	0.0788908	1.0218639	1.542E-05	0.0721092	1.4600019	2.204E-05	0.103027	1.2395547	1.871E-05	0.0874708	0.0251128	3.79E-07	0.0017721	0.0274387	4.141E-07	0.0019362
Tai Lin Pai Road	RD_19	1000-1100	0.2960226	4.088E-06	0.0191114	0.2783102	3.843E-06	0.0179679	0.2555945	3.529E-06	0.0165014	1.3654221	1.885E-05	0.0881526	1.2777568	1.764E-05	0.0824929	1.1734694	1.62E-05	0.07576	1.6614447	2.294E-05	0.107264	1.4290639	1.973E-05	0.0922614	0.0277589	3.833E-07	0.0017921	0.0302096	4.172E-07	0.0019504
Tai Lin Pai Road	RD_19	1100-1200	0.2878389	3.512E-06	0.0164223	0.2702748	3.298E-06	0.0154202	0.2485791	3.033E-06	0.0141823	1.3538096	1.652E-05	0.0772398	1.2678942	1.547E-05	0.072338	1.1675212	1.425E-05	0.0666113	1.6416486	2.003E-05	0.093662	1.4161003	1.728E-05	0.0807937	0.0277394	3.385E-07	0.0015826	0.0302447	3.691E-07	0.0017256
Tai Lin Pai Road	RD_19	1200-1300	0.2898165	3.257E-06	0.0152297	0.2716744	3.054E-06	0.0142763	0.2501151	2.811E-06	0.0131434	1.3694884	1.539E-05	0.0719658	1.2804101	1.439E-05	0.0672848	1.180521	1.327E-05	0.0620357	1.659305	1.865E-05	0.0871955	1.4306362	1.608E-05	0.0751791	0.0276464	3.107E-07	0.0014528	0.0301964	3.394E-07	0.0015868
Tai Lin Pai Road	RD_19	1300-1400	0.2657944	2.859E-06	0.0133687	0.2494559	2.684E-06	0.012547	0.229426	2.468E-06	0.0115395	1.3225942	1.423E-05	0.0665229	1.2383355	1.332E-05	0.0622849	1.141413	1.228E-05	0.05741	1.5883886	1.709E-05	0.0798916	1.370839	1.475E-05	0.0689495	0.0267499	2.878E-07	0.0013454	0.0291854	3.14E-07	0.0014679
Tai Lin Pai Road	RD_19	1400-1500	0.2509338	3.062E-06	0.0143167	0.2355046	2.874E-06	0.0134364	0.2154485	2.629E-06	0.0122921	1.2477704	1.523E-05	0.0711898	1.1681365	1.425E-05	0.0666464	1.0698841	1.306E-05	0.0610408	1.4987042	1.829E-05	0.0855065	1.2853326	1.568E-05	0.0733329	0.0257703	3.145E-07	0.0014703	0.0281123	3.431E-07	0.0016039
Tai Lin Pai Road	RD_19	1500-1600	0.2463832	2.611E-06	0.0122074	0.2318385	2.457E-06	0.0114868	0.212652	2.254E-06	0.0105362	1.2465737	1.321E-05	0.0617635	1.1698858	1.24E-05	0.0579638	1.0742501	1.138E-05	0.0532254	1.492957	1.582E-05	0.0739709	1.2869021	1.364E-05	0.0637616	0.0249765	2.647E-07	0.0012375	0.0271976	2.882E-07	0.0013475
Tai Lin Pai Road	RD_19	1600-1700	0.2822881	3.671E-06	0.0171651	0.264292	3.437E-06	0.0160708	0.242061	3.148E-06	0.014719	1.3065009	1.699E-05	0.0794446	1.2175028	1.583E-05	0.0740329	1.1139634	1.449E-05	0.067737	1.588789	2.066E-05	0.0966097	1.3560245	1.764E-05	0.082456	0.0260956	3.394E-07	0.0015868	0.0284186	3.696E-07	0.0017281
Tai Lin Pai Road	RD_19	1700-1800	0.2308403	3.151E-06	0.0147299	0.2147037	2.93E-06	0.0137002	0.1965984	2.683E-06	0.0125449	1.152724	1.573E-05	0.0735553	1.0646842	1.453E-05	0.0679375	0.9727427	1.328E-05	0.0620707	1.3835643	1.888E-05	0.0882852	1.1693411	1.596E-05	0.0746156	0.0235459	3.214E-07	0.0015025	0.0256691	3.503E-07	0.0016379
Tai Lin Pai Road	RD_19	1800-1900	0.1761738	2.235E-06	0.0104481	0.1634747	2.074E-06	0.009695	0.1502357	1.906E-06	0.0089098	1.0298077	1.306E-05	0.0610735	0.9495417	1.204E-05	0.0563133	0.8707239	1.104E-05	0.0516389	1.2059815	1.53E-05	0.0715216	1.0209596	1.295E-05	0.0605488	0.0210019	2.664E-07	0.0012455	0.0229407	2.91E-07	0.0013605
Tai Lin Pai Road	RD_19	1900-2000	0.1549425	1.393E-06	0.0065137	0.1435502	1.291E-06	0.0060348	0.1333248	1.199E-06	0.0056049	0.9983694	8.977E-06	0.041971	0.9193448	8.266E-06	0.0386488	0.8531337	7.671E-06	0.0358653	1.1533118	1.037E-05	0.0484847	0.9864586	8.87E-06	0.0414702	0.0205685	1.849E-07	0.0008647	0.0226193	2.034E-07	0.0009509
Tai Lin Pai Road	RD_19	2000-2100	0.1746556	1.29E-06	0.0060313	0.161497	1.193E-06	0.0055769	0.1502881	1.11E-06	0.0051898	1.0946236	8.085E-06	0.0378	1.0066684	7.435E-06	0.0347627	0.9369863	6.921E-06	0.0323564	1.2692792	9.375E-06	0.0438313	1.0872745	8.031E-06	0.0375463	0.0220291	1.627E-07	0.0007607	0.0242238	1.789E-07	0.0008365
Tai Lin Pai Road	RD_19	2100-2200	0.1828962	1.145E-06	0.0053547	0.1693554	1.061E-06	0.0049583	0.1578295	9.883E-07	0.0046209	1.1934564	7.473E-06	0.0349414	1.0988683	6.881E-06	0.0321721	1.0251415	6.419E-06	0.0300136	1.3763526	8.619E-06	0.0402962	1.182971	7.408E-06	0.0346345	0.0232738	1.457E-07	0.0006814	0.0255781	1.602E-07	0.0007489
Tai Lin Pai Road	RD_19	2200-2300	0.1813193	1.136E-06	0.0053109	0.1683213	1.054E-06	0.004928	0.156942	9.828E-07	0.0045949	1.2013674	7.523E-06	0.0351731	1.1050732	6.92E-06	0.0323538	1.0304597	6.453E-06	0.0301693	1.3827659	8.659E-06	0.040484	1.1874017	7.436E-06	0.0347642	0.0223096	1.397E-07	0.0006532	0.0244426	1.531E-07	0.0007156
Tai Lin Pai Road	RD_19	2300-0000	0.1106728	4.62E-07	0.0021602	0.1022322	4.268E-07	0.0019954	0.0953056	3.979E-07	0.0018602	0.7473016	3.12E-06	0.0145861	0.6722604	2.806E-06	0.0131214	0.6194848	2.586E-06	0.0120913	0.8579744	3.582E-06	0.0167462	0.7147904	2.984E-06	0.0139515	0.0135169	5.643E-08	0.0002638	0.0148971	6.219E-08	0.0002908
Kwai Cheong Road	RD_20	0000-0100	0.118786	2.237E-07	0.00284	0.1092238	2.057E-07	0.0026114	0.1012398	1.907E-07	0.0024205	0.682779	1.286E-06	0.0163243	0.6106773	1.15E-06	0.0146004	0.558832	1.052E-06	0.0133609	0.8015649	1.509E-06	0.0191643	0.6600719	1.243E-06	0.0157814	0.0133477	2.514E-08	0.0003191	0.0146871	2.766E-08	0.0003511
Kwai Cheong Road	RD_20	0100-0200	0.1610721	1.93E-07	0.0024506	0.1483488	1.778E-07	0.0022571	0.1376855	1.65E-07	0.0020948	0.9006767	1.079E-06	0.0137034	0.8120432	9.731E-07	0.0123549	0.7470497	8.953E-07	0.011366	1.0617488	1.272E-06	0.016154	0.8847352	1.06E-06	0.0134608	0.016619	1.992E-08	0.0002529	0.0181649	2.177E-08	0.0002764
Kwai Cheong Road	RD_20	0200-0300	0.1537724	1.58E-07	0.0020054	0.140873	1.447E-07	0.0018371	0.1313029	1.349E-07	0.0017123	0.9067603	9.314E-07	0.0118251	0.8106388	8.327E-07	0.0105716	0.7476216	7.68E-07	0.0097498	1.0605326	1.089E-06	0.0138304	0.8789245	9.028E-07	0.0114621	0.0161336	1.657E-08	0.0002104	0.0176589	1.814E-08	0.0002303
Kwai Cheong Road	RD_20	0300-0400	0.2044003	2.1E-07	0.0026656	0.1875043	1.926E-07	0.0024453	0.1742111	1.789E-07	0.0022719	1.0357018	1.064E-06	0.0135066	0.9321629	9.575E-07	0.0121564	0.860107	8.835E-07	0.0112167	1.2401021	1.274E-06	0.0161722	1.0343181	1.062E-06	0.0134886	0.0191862	1.971E-08	0.0002502	0.0209207	2.149E-08	0.0002728
Kwai Cheong Road	RD_20	0400-0500	0.2317489	2.381E-07	0.0030222	0.2129343	2.187E-07	0.0027769	0.1975242	2.029E-07	0.0025759	1.1565182	1.188E-06	0.0150822	1.0424223	1.071E-06	0.0135943	0.9594957	9.856E-07	0.0125128	1.3882671	1.426E-06	0.0181044	1.15702	1.188E-06	0.0150887	0.0205419	2.11E-08	0.0002679	0.0224054	2.301E-08	0.0002922
Kwai Cheong Road	RD_20	0500-0600	0.2261952	2.711E-07	0.0034415	0.20693	2.48E-07	0.0031483	0.1925494	2.307E-07	0.0029296	1.1004368	1.319E-06	0.0167426	0.9832184	1.178E-06	0.0149592	0.9070067	1.087E-06	0.0137997	1.3266321	1.59E-06	0.0201841	1.0995562	1.318E-06	0.0167292	0.0199896	2.396E-08	0.0003041	0.0218559	2.619E-08	0.0003325
Kwai Cheong Road	RD_20	0600-0700	0.2770091	5.691E-07	0.007225	0.2561319	5.262E-07	0.0066805	0.2382261	4.894E-07	0.0062134	1.5531862	3.191E-06	0.0405103	1.429568	2.937E-06	0.0372861	1.3326894	2.738E-06	0.0347593	1.8301954	3.76E-06	0.0477353	1.5709155	3.227E-06	0.0409727	0.0302748	6.22E-08	0.0007896	0.0330699	6.794E-08	0.0008625
Kwai Cheong Road	RD_20	0700-0800	0.2360173	1.01E-06	0.0128246	0.2196516	9.401E-07	0.0119354	0.202885	8.683E-07	0.0110243	1.1988962	5.131E-06	0.0651452	1.1077884	4.741E-06	0.0601946	1.0237039	4.381E-06	0.0556257	1.4349136	6.141E-06	0.0779698	1.2265889	5.25E-06	0.06665	0.0250925	1.074E-07	0.0013635	0.0275634	1.18E-07	0.0014977
Kwai Cheong Road	RD_20	0800-0900	0.2557486	1.27E-06	0.0161203	0.2389324	1.186E-06	0.0150603	0.2197378	1.091E-06	0.0138504	1.1933958	5.925E-06	0.0752217	1.1044269	5.483E-06	0.0696139	1.0143894	5.036E-06	0.0639387	1.4491444	7.195E-06	0.091342	1.2341272	6.127E-06	0.0777891	0.0245998	1.221E-07	0.0015506	0.0269383	1.337E-07	0.001698
Kwai Cheong Road	RD_20	0900-1000	0.278268	1.81E-06	0.0229831	0.2607612	1.696E-06	0.0215371	0.2397229	1.56E-06	0.0197995	1.2099608	7.871E-06	0.0999346	1.1257322	7.324E-06	0.0929779	1.0323345	6.716E-06	0.0852639	1.4882288	9.682E-06	0.1229176	1.2720574	8.275E-06	0.1050633	0.0249733	1.625E-07	0.0020626	0.0272754	1.774E-07	0.0022528
Kwai Cheong Road	RD_20	1000-1100	0.3127855	2.249E-06	0.0285533	0.2941842	2.115E-06	0.0268553	0.2702665	1.943E-06	0.0246719	1.2844611	9.236E-06	0.1172549	1.2039028	8.656E-06	0.109901	1.1064941	7.956E-06	0.1010088	1.5972465	1.148E-05	0.1458083	1.3767607	9.899E-06	0.1256807	0.0271225	1.95E-07	0.0024759	0.0295093	2.122E-07	0.0026938
Kwai Cheong Road	RD_20	1100-1200	0.2983276	1.839E-06	0.023343	0.2800084	1.726E-06	0.0219096	0.2573523	1.586E-06	0.0201368	1.2479967	7.692E-06	0.097651	1.1683658	7.201E-06	0.0914202	1.0745614	6.623E-06	0.0840804	1.5463243	9.53E-06	0.120994	1.3319137	8.209E-06	0.1042172	0.0265322	1.635E-07	0.002076	0.0289061	1.782E-07	0.0022618
Kwai Cheong Road	RD_20	1200-1300	0.3111575	1.811E-06	0.0229943	0.2914025	1.696E-06	0.0215344	0.267885	1.559E-06	0.0197965	1.2946455	7.536E-06	0.0956733	1.209525	7.04E-06	0.0893829	1.1130736	6.479E-06	0.0822553	1.6058029	9.347E-06	0.1186676	1.3809586	8.038E-06	0.1020518	0.0274089	1.595E-07	0.0020255	0.0298928	1.74E-07	0.0022091
Kwai Cheong Road	RD_20	1300-1400	0.2769484	1.517E-06	0.0192624	0.2596712	1.423E-06	0.0180607	0.2384756	1.306E-06	0.0165865	1.2281108	6.728E-06	0.0854178	1.1490428	6.295E-06	0.0799185	1.0572033	5.792E-06	0.0735308	1.5050592	8.245E-06	0.1046802	1.2956789	7.098E-06	0.0901173	0.02601	1.425E-07	0.0018091	0.0283969	1.556E-07	0.0019751
Kwai Cheong Road	RD_20	1400-1500	0.2531708	1.56E-06	0.0198097	0.2375302	1.464E-06	0.0185858	0.2171501	1.338E-06	0.0169912	1.1373667	7.01E-06	0.0889947	1.064441	6.56E-06	0.0832885	0.9738059	6.002E-06	0.0761966	1.3905376	8.57E-06	0.1088043	1.1909559	7.34E-06	0.0931878	0.0246306	1.518E-07	0.0019273	0.0268461	1.655E-07	0.0021006
Kwai Cheong Road	RD_20	1500-1600	0.2517552	1.336E-06	0.0169629	0.2366696	1.256E-06	0.0159465	0.2167285	1.15E-06	0.0146029	1.1361946	6.03E-06	0.0765553	1.065254	5.653E-06	0.0717754	0.9760526	5.18E-06	0.0657652	1.3879499	7.366E-06	0.0935183	1.1927812	6.33E-06	0.080368	0.0239497	1.271E-07	0.0016137	0.026095	1.385E-07	0.0017582
Kwai Cheong Road	RD_20	1600-1700	0.2873759	2.165E-06	0.027483	0.2689094	2.026E-06	0.025717	0.2460506	1.853E-06	0.0235309	1.1178498	8.42E-06	0.1069048	1.0422533	7.851E-06	0.0996751	0.9530942	7.179E-06	0.0911485	1.4052257	1.059E-05	0.1343877	1.1991448	9.033E-06	0.1146793	0.0242817	1.829E-07	0.0023222	0.0264152	1.99E-07	0.0025262
Kwai Cheong Road	RD_20	1700-1800	0.2122784	1.781E-06	0.022608	0.1973075	1.655E-06	0.0210136	0.1804483	1.514E-06	0.0192181	0.8975634	7.529E-06	0.0955921	0.8287294	6.952E-06	0.0882612	0.7563458	6.345E-06	0.0805522	1.1098418	9.31E-06	0.1182002	0.9367941	7.859E-06	0.0997703	0.0205277	1.722E-07	0.0021862	0.0224097	1.88E-07	0.0023867
Kwai Cheong Road	RD_20	1800-1900	0.1431925	1.128E-06	0.0143166	0.1325784	1.044E-06	0.0132554	0.1215316	9.571E-07	0.0121509	0.7287332	5.739E-06	0.0728597	0.6702781	5.279E-06	0.0670153	0.6128662	4.826E-06	0.0612751	0.8719257	6.867E-06	0.0871763	0.7343977	5.783E-06	0.073426	0.0172277	1.357E-07	0.0017224	0.0188418	1.484E-07	0.0018838
Kwai Cheong Road	RD_20	1900-2000	0.13613	6.292E-07	0.0079887	0.1257097	5.811E-07	0.0073772	0.1163671	5.379E-07	0.006829	0.8129337	3.758E-06	0.0477067	0.7455861	3.446E-06	0.0437545	0.6891527	3.186E-06	0.0404427	0.9490637	4.387E-06	0.0556955	0.8055198	3.723E-06	0.0472717	0.0184544	8.53E-08	0.001083	0.0203551	9.409E-08	0.0011945
Kwai Cheong Road	RD_20	2000-2100	0.1642614	5.905E-07	0.0074975	0.1513257	5.44E-07	0.0069071	0.140307	5.044E-07	0.0064041	0.9335668	3.356E-06	0.0426114	0.855222	3.075E-06	0.0390354	0.7928794	2.851E-06	0.0361899	1.0978283	3.947E-06	0.0501089	0.9331864	3.355E-06	0.042594	0.0206609	7.428E-08	0.000943	0.0227534	8.18E-08	0.0010385
Kwai Cheong Road	RD_20	2100-2200	0.1660768	5.118E-07	0.0064974	0.1530443	4.716E-07	0.0059876	0.1419417	4.374E-07	0.0055532	0.9799762	3.02E-06	0.0383397	0.8970784	2.764E-06	0.0350965	0.8323855	2.565E-06	0.0325655	1.146053	3.532E-06	0.0448372	0.9743272	3.002E-06	0.0381187	0.0210431	6.485E-08	0.0008233	0.0231687	7.14E-08	0.0009064
Kwai Cheong Road	RD_20	2200-2300	0.1721636	5.011E-07	0.0063614	0.1590564	4.629E-07	0.0058771	0.1476316	4.297E-07	0.0054549	1.0180474	2.963E-06	0.0376165	0.9321978	2.713E-06	0.0344443	0.8652102	2.518E-06	0.0319692	1.190211	3.464E-06	0.0439778	1.0128418	2.948E-06	0.0374241	0.0207788	6.047E-08	0.0007678	0.0227934	6.634E-08	0.0008422
Kwai Cheong Road	RD_20	2300-0000	0.1137791	2.337E-07	0.0029676	0.1046178	2.149E-07	0.0027286	0.0970569	1.994E-07	0.0025314	0.6554219	1.346E-06	0.0170948	0.5866508	1.205E-06	0.0153011	0.5375323	1.104E-06	0.01402	0.769201	1.58E-06	0.0200624	0.6345893	1.304E-06	0.0165514	0.0133581	2.744E-08	0.0003484	0.0147492	3.03E-08	0.0003847
Tai Lin Pai Road	RD_21	0000-0100	0.1160392	4.52E-07	0.0012945	0.1072117	4.177E-07	0.001196	0.0998859	3.891E-07	0.0011143	0.7838929	3.054E-06	0.008745	0.7038957	2.742E-06	0.0078526	0.64746	2.522E-06	0.007223	0.8999321	3.506E-06	0.0100395	0.7473459	2.911E-06	0.0083373	0.0131115	5.108E-08	0.0001463	0.0144073	5.613E-08	0.0001607
Tai Lin Pai Road	RD_21	0100-0200	0.1401458	3.798E-07	0.0010876	0.1297013	3.515E-07	0.0010066	0.1210478	3.28E-07	0.0009394	0.9269439	2.512E-06	0.0071936	0.8374604	2.27E-06	0.0064992	0.773752	2.097E-06	0.0060048	1.0670898	2.892E-06	0.0082812	0.8947997	2.425E-06	0.0069442	0.0150297	4.073E-08	0.0001166	0.0164092	4.447E-08	0.0001273
Tai Lin Pai Road	RD_21	0200-0300	0.1413425	3.591E-07	0.0010283	0.1303164	3.311E-07	0.0009481	0.1221921	3.104E-07	0.000889	0.9790441	2.487E-06	0.0071231	0.8805012	2.237E-06	0.0064061	0.8171862	2.076E-06	0.0059455	1.1203866	2.847E-06	0.0081514	0.9393783	2.387E-06	0.0068345	0.0155939	3.962E-08	0.0001135	0.0170624	4.335E-08	0.0001241
Tai Lin Pai Road	RD_21	0300-0400	0.1856231	4.087E-07	0.0011704	0.1713737	3.773E-07	0.0010806	0.1602359	3.528E-07	0.0010104	1.1129098	2.451E-06	0.0070174	1.0086318	2.221E-06	0.0063599	0.9373906	2.064E-06	0.0059107	1.2985329	2.859E-06	0.0081879	1.0976265	2.417E-06	0.0069211	0.0185853	4.092E-08	0.0001172	0.0202386	4.456E-08	0.0001276
Tai Lin Pai Road	RD_21	0400-0500	0.1883815	4.148E-07	0.0011878	0.1740523	3.832E-07	0.0010975	0.1624399	3.577E-07	0.0010243	1.1332208	2.495E-06	0.0071455	1.0256967	2.258E-06	0.0064675	0.9499373	2.092E-06	0.0059898	1.3216023	2.91E-06	0.0083333	1.1123771	2.449E-06	0.0070141	0.0182493	4.018E-08	0.0001151	0.0198778	4.377E-08	0.0001253
Tai Lin Pai Road	RD_21	0500-0600	0.1852137	4.706E-07	0.0013475	0.1703561	4.328E-07	0.0012394	0.1593806	4.049E-07	0.0011596	1.0746373	2.73E-06	0.0078186	0.9634355	2.448E-06	0.0070095	0.8935388	2.27E-06	0.006501	1.2598509	3.201E-06	0.0091661	1.0529194	2.675E-06	0.0076606	0.0174626	4.437E-08	0.0001271	0.019038	4.837E-08	0.0001385
Tai Lin Pai Road	RD_21	0600-0700	0.2666103	1.264E-06	0.0036208	0.2477642	1.175E-06	0.0033649	0.2316356	1.099E-06	0.0031459	1.6674545	7.908E-06	0.0226458	1.5414389	7.31E-06	0.0209343	1.4442531	6.849E-06	0.0196145	1.9340647	9.172E-06	0.0262666	1.6758888	7.948E-06	0.0227603	0.0301769	1.431E-07	0.0004098	0.032918	1.561E-07	0.0004471
Tai Lin Pai Road	RD_21	0700-0800	0.1947871	1.716E-06	0.0049129	0.1813174	1.597E-06	0.0045732	0.1676224	1.476E-06	0.0042278	0.9917285	8.735E-06	0.0250133	0.9104407	8.019E-06	0.0229631	0.8386737	7.387E-06	0.021153	1.1865156	1.045E-05	0.0299262	1.0062961	8.863E-06	0.0253807	0.0205648	1.811E-07	0.0005187	0.022572	1.988E-07	0.0005693
Tai Lin Pai Road	RD_21	0800-0900	0.251225	2.723E-06	0.0077986	0.2349029	2.546E-06	0.0072919	0.2163251	2.345E-06	0.0067152	1.2495668	1.355E-05	0.0387895	1.1570495	1.254E-05	0.0359176	1.0649735	1.154E-05	0.0330593	1.5007919	1.627E-05	0.0465881	1.2812986	1.389E-05	0.0397745	0.0249534	2.705E-07	0.0007746	0.0272698	2.956E-07	0.0008465
Tai Lin Pai Road	RD_21	0900-1000	0.2810707	3.951E-06	0.0113154	0.2631918	3.7E-06	0.0105956	0.2417244	3.398E-06	0.0097314	1.2919111	1.816E-05	0.0520099	1.2004593	1.688E-05	0.0483282	1.1003546	1.547E-05	0.0442982	1.5729817	2.211E-05	0.0633252	1.3420791	1.887E-05	0.0540295	0.0263151	3.699E-07	0.0010594	0.0286937	4.034E-07	0.0011552
Tai Lin Pai Road	RD_21	1000-1100	0.3256681	4.633E-06	0.0132687	0.3064293	4.36E-06	0.0124849	0.2817237	4.008E-06	0.0114783	1.5517654	2.208E-05	0.0632238	1.4562249	2.072E-05	0.0593311	1.3416489	1.909E-05	0.054663	1.8774335	2.671E-05	0.0764925	1.6233726	2.31E-05	0.0661413	0.0311861	4.437E-07	0.0012706	0.0339368	4.828E-07	0.0013827
Tai Lin Pai Road	RD_21	1100-1200	0.2866259	3.447E-06	0.0098707	0.269299	3.239E-06	0.009274	0.2478953	2.981E-06	0.0085369	1.351879	1.626E-05	0.0465555	1.266649	1.523E-05	0.0436204	1.1674007	1.404E-05	0.0402025	1.638505	1.97E-05	0.0564262	1.415296	1.702E-05	0.0487394	0.0274351	3.299E-07	0.0009448	0.029952	3.602E-07	0.0010315
Tai Lin Pai Road	RD_21	1200-1300	0.2919746	3.264E-06	0.0093468	0.2738723	3.062E-06	0.0087673	0.2523611	2.821E-06	0.0080787	1.380251	1.543E-05	0.0441852	1.2911646	1.443E-05	0.0413333	1.1915443	1.332E-05	0.0381442	1.6722256	1.869E-05	0.053532	1.4439054	1.614E-05	0.0462229	0.0276649	3.093E-07	0.0008856	0.0301832	3.374E-07	0.0009662
Tai Lin Pai Road	RD_21	1300-1400	0.265779	2.791E-06	0.0079926	0.2495588	2.621E-06	0.0075048	0.2297229	2.412E-06	0.0069083	1.320306	1.387E-05	0.0397046	1.2367261	1.299E-05	0.0371912	1.1408023	1.198E-05	0.0343065	1.586085	1.666E-05	0.0476972	1.3705251	1.439E-05	0.0412148	0.026433	2.776E-07	0.0007949	0.028868	3.032E-07	0.0008681
Tai Lin Pai Road	RD_21	1400-1500	0.2501758	3.009E-06	0.0086155	0.2349336	2.825E-06	0.0080906	0.2151139	2.587E-06	0.007408	1.2453294	1.498E-05	0.0428862	1.1662529	1.403E-05	0.040163	1.0689727	1.286E-05	0.0368129	1.4955053	1.798E-05	0.0515017	1.2840867	1.544E-05	0.0442209	0.0254281	3.058E-07	0.0008757	0.0277766	3.34E-07	0.0009566
Tai Lin Pai Road	RD_21	1500-1600	0.2457661	2.539E-06	0.0072715	0.2313938	2.391E-06	0.0068463	0.2124362	2.195E-06	0.0062854	1.2444882	1.286E-05	0.036821	1.1682674	1.207E-05	0.0345658	1.0735489	1.109E-05	0.0317634	1.4902543	1.54E-05	0.0440925	1.2859851	1.329E-05	0.0380488	0.0246606	2.548E-07	0.0007296	0.0268873	2.778E-07	0.0007955
Tai Lin Pai Road	RD_21	1600-1700	0.2615744	3.5E-06	0.010023	0.2449498	3.278E-06	0.009386	0.2244428	3.003E-06	0.0086002	1.282115	1.716E-05	0.049128	1.1948521	1.599E-05	0.0457843	1.0936993	1.463E-05	0.0419083	1.5436893	2.066E-05	0.059151	1.3181421	1.764E-05	0.0505085	0.0254203	3.401E-07	0.0009741	0.0276985	3.706E-07	0.0010614
Tai Lin Pai Road	RD_21	1700-1800	0.2130083	3.067E-06	0.0087819	0.1981472	2.853E-06	0.0081692	0.1815072	2.613E-06	0.0074832	1.1234297	1.617E-05	0.0463169	1.0374539	1.494E-05	0.0427723	0.9480814	1.365E-05	0.0390876	1.336438	1.924E-05	0.0550989	1.1295886	1.626E-05	0.0465708	0.0229145	3.299E-07	0.0009447	0.0250084	3.6E-07	0.001031
Tai Lin Pai Road	RD_21	1800-1900	0.1648963	2.206E-06	0.0063185	0.1530511	2.048E-06	0.0058646	0.1407228	1.883E-06	0.0053922	1.0120337	1.354E-05	0.038779	0.9333549	1.249E-05	0.0357642	0.8563136	1.146E-05	0.0328122	1.17693	1.575E-05	0.0450975	0.9970364	1.334E-05	0.0382044	0.0207809	2.781E-07	0.0007963	0.0227354	3.042E-07	0.0008712
Tai Lin Pai Road	RD_21	1900-2000	0.1584774	1.396E-06	0.0039971	0.1469437	1.294E-06	0.0037062	0.1366005	1.203E-06	0.0034453	1.0296917	9.069E-06	0.0259708	0.9491308	8.36E-06	0.0239389	0.8817097	7.766E-06	0.0222384	1.1881691	1.046E-05	0.0299679	1.0183102	8.969E-06	0.0256837	0.0209471	1.845E-07	0.0005283	0.0230487	2.03E-07	0.0005813
Tai Lin Pai Road	RD_21	2000-2100	0.180156	1.312E-06	0.0037574	0.1666373	1.214E-06	0.0034755	0.1551212	1.13E-06	0.0032353	1.1386134	8.293E-06	0.0237476	1.0475067	7.629E-06	0.0218474	0.9753224	7.103E-06	0.0203419	1.3187694	9.605E-06	0.027505	1.1304436	8.233E-06	0.0235772	0.0226867	1.652E-07	0.0004732	0.024947	1.817E-07	0.0005203
Tai Lin Pai Road	RD_21	2100-2200	0.1853394	1.162E-06	0.0033262	0.1717912	1.077E-06	0.003083	0.1602468	1.004E-06	0.0028758	1.2197757	7.644E-06	0.0218905	1.1240872	7.045E-06	0.0201733	1.0496314	6.578E-06	0.0188371	1.4051151	8.806E-06	0.0252167	1.2098782	7.582E-06	0.0217129	0.023548	1.476E-07	0.0004226	0.0258684	1.621E-07	0.0004642
Tai Lin Pai Road	RD_21	2200-2300	0.1846785	1.157E-06	0.0033143	0.1715243	1.075E-06	0.0030782	0.1600814	1.003E-06	0.0028729	1.2333063	7.729E-06	0.0221334	1.135544	7.116E-06	0.0203789	1.0598849	6.642E-06	0.0190211	1.4179848	8.886E-06	0.0254477	1.2199663	7.645E-06	0.021894	0.0226505	1.419E-07	0.0004065	0.0248003	1.554E-07	0.0004451
Tai Lin Pai Road	RD_21	2300-0000	0.1122063	4.561E-07	0.0013062	0.1036481	4.213E-07	0.0012066	0.0966304	3.928E-07	0.0011249	0.7602929	3.091E-06	0.0088505	0.6832884	2.778E-06	0.0079541	0.6293032	2.558E-06	0.0073256	0.8724992	3.547E-06	0.0101567	0.7259337	2.951E-06	0.0084505	0.0134877	5.483E-08	0.000157	0.0148667	6.043E-08	0.0001731
Tai Lin Pai Road	RD_22	0000-0100	0.0974935	4.378E-07	0.0004815	0.0899062	4.038E-07	0.0004441	0.0837131	3.76E-07	0.0004135	0.7042841	3.163E-06	0.0034785	0.6271063	2.816E-06	0.0030973	0.5739957	2.578E-06	0.002835	0.8017776	3.601E-06	0.00396	0.6577088	2.954E-06	0.0032485	0.0110446	4.96E-08	5.455E-05	0.0121312	5.448E-08	5.992E-05
Tai Lin Pai Road	RD_22	0100-0200	0.1347488	3.586E-07	0.0003944	0.1247564	3.32E-07	0.0003651	0.1165313	3.101E-07	0.0003411	0.9103075	2.423E-06	0.0026643	0.8226682	2.189E-06	0.0024078	0.7604908	2.024E-06	0.0022258	1.0450562	2.781E-06	0.0030587	0.8770221	2.334E-06	0.0025669	0.0147394	3.923E-08	4.314E-05	0.0161258	4.292E-08	4.72E-05
Tai Lin Pai Road	RD_22	0200-0300	0.1373816	3.428E-07	0.000377	0.1267369	3.162E-07	0.0003478	0.1189348	2.967E-07	0.0003263	0.9681127	2.415E-06	0.0026564	0.8710939	2.173E-06	0.0023902	0.8088627	2.018E-06	0.0022195	1.1054943	2.758E-06	0.0030334	0.9277974	2.315E-06	0.0025458	0.015211	3.795E-08	4.174E-05	0.0166545	4.155E-08	4.57E-05
Tai Lin Pai Road	RD_22	0300-0400	0.1844287	3.988E-07	0.0004386	0.17036	3.684E-07	0.0004051	0.1593732	3.446E-07	0.000379	1.1042278	2.388E-06	0.0026259	1.0013844	2.165E-06	0.0023814	0.9312402	2.014E-06	0.0022146	1.2886565	2.787E-06	0.0030645	1.0906134	2.358E-06	0.0025936	0.0183595	3.97E-08	4.366E-05	0.0200066	4.326E-08	4.758E-05
Tai Lin Pai Road	RD_22	0400-0500	0.186733	4.038E-07	0.0004441	0.172648	3.733E-07	0.0004106	0.1612133	3.486E-07	0.0003834	1.1235549	2.43E-06	0.0026719	1.0174491	2.2E-06	0.0024196	0.9428353	2.039E-06	0.0022421	1.310288	2.833E-06	0.003116	1.1040487	2.387E-06	0.0026255	0.0180242	3.897E-08	4.286E-05	0.0196455	4.248E-08	4.672E-05
Tai Lin Pai Road	RD_22	0500-0600	0.1821431	4.847E-07	0.0005331	0.1676359	4.461E-07	0.0004906	0.1569049	4.176E-07	0.0004592	1.0596865	2.82E-06	0.0031016	0.9503946	2.529E-06	0.0027817	0.8817234	2.347E-06	0.0025807	1.2418295	3.305E-06	0.0036347	1.0386283	2.764E-06	0.0030399	0.0171383	4.561E-08	5.016E-05	0.0186996	4.977E-08	5.473E-05
Tai Lin Pai Road	RD_22	0600-0700	0.2132732	1.242E-06	0.0013655	0.1979275	1.152E-06	0.0012672	0.1849519	1.077E-06	0.0011842	1.3882735	8.082E-06	0.0088884	1.2724103	7.408E-06	0.0081466	1.1868482	6.909E-06	0.0075988	1.6015467	9.324E-06	0.0102539	1.3718001	7.986E-06	0.008783	0.0240987	1.403E-07	0.0001543	0.0263037	1.531E-07	0.0001684
Tai Lin Pai Road	RD_22	0700-0800	0.1554268	1.784E-06	0.0019618	0.144452	1.658E-06	0.0018233	0.1334242	1.531E-06	0.0016841	0.83823	9.62E-06	0.0105802	0.7616283	8.741E-06	0.0096133	0.6972144	8.002E-06	0.0088003	0.9936568	1.14E-05	0.012542	0.8306386	9.533E-06	0.0104844	0.0165039	1.894E-07	0.0002083	0.0180857	2.076E-07	0.0002283
Tai Lin Pai Road	RD_22	0800-0900	0.1944212	2.684E-06	0.0029519	0.181697	2.508E-06	0.0027587	0.1674044	2.311E-06	0.0025417	1.0240925	1.414E-05	0.0155489	0.9403223	1.298E-05	0.014277	0.8618119	1.19E-05	0.013085	1.2185137	1.682E-05	0.0185008	1.0292163	1.421E-05	0.0156267	0.019583	2.704E-07	0.0002973	0.0214137	2.956E-07	0.0003251
Tai Lin Pai Road	RD_22	0900-1000	0.2222959	3.956E-06	0.0043511	0.2080967	3.704E-06	0.0040732	0.1911889	3.403E-06	0.0037422	1.0826401	1.927E-05	0.0211909	1.0001466	1.78E-05	0.0195762	0.9134335	1.626E-05	0.017879	1.304936	2.322E-05	0.025542	1.1046224	1.966E-05	0.0216212	0.0210194	3.741E-07	0.0004114	0.0229366	4.082E-07	0.0004489
Tai Lin Pai Road	RD_22	1000-1100	0.2582475	4.381E-06	0.0048186	0.2431572	4.125E-06	0.004537	0.223886	3.798E-06	0.0041774	1.2818959	2.175E-05	0.0239186	1.1994809	2.035E-05	0.0223808	1.1040241	1.873E-05	0.0205997	1.5401435	2.613E-05	0.0287371	1.3279101	2.253E-05	0.0247771	0.0248725	4.22E-07	0.0004641	0.0271217	4.601E-07	0.0005061
Tai Lin Pai Road	RD_22	1100-1200	0.2347604	3.358E-06	0.0036932	0.2206269	3.156E-06	0.0034709	0.2032303	2.907E-06	0.0031972	1.1431697	1.635E-05	0.0179842	1.0678311	1.528E-05	0.016799	0.9824454	1.405E-05	0.0154557	1.37793	1.971E-05	0.0216774	1.1856757	1.696E-05	0.0186529	0.0226274	3.237E-07	0.000356	0.024685	3.531E-07	0.0003883
Tai Lin Pai Road	RD_22	1200-1300	0.2356202	3.135E-06	0.0034481	0.2210966	2.942E-06	0.0032356	0.2039209	2.714E-06	0.0029842	1.1504009	1.531E-05	0.0168353	1.0729105	1.428E-05	0.0157013	0.9887162	1.316E-05	0.0144692	1.3860212	1.844E-05	0.0202834	1.1926371	1.587E-05	0.0174534	0.0226946	3.02E-07	0.0003321	0.0247794	3.297E-07	0.0003626
Tai Lin Pai Road	RD_22	1300-1400	0.2145104	2.712E-06	0.0029822	0.2014828	2.547E-06	0.0028011	0.1856324	2.347E-06	0.0025808	1.0989868	1.389E-05	0.0152788	1.0262079	1.297E-05	0.0142669	0.945222	1.195E-05	0.013141	1.3134971	1.66E-05	0.018261	1.1308544	1.43E-05	0.0157218	0.021696	2.743E-07	0.0003016	0.0236952	2.995E-07	0.0003294
Tai Lin Pai Road	RD_22	1400-1500	0.2025903	2.932E-06	0.0032242	0.1902772	2.754E-06	0.0030282	0.1743523	2.523E-06	0.0027748	1.0466588	1.515E-05	0.0166574	0.9772903	1.414E-05	0.0155534	0.894072	1.294E-05	0.014229	1.2492491	1.808E-05	0.0198816	1.0684243	1.546E-05	0.0170038	0.0208624	3.019E-07	0.000332	0.0227714	3.295E-07	0.0003624
Tai Lin Pai Road	RD_22	1500-1600	0.196403	2.483E-06	0.0027305	0.18497	2.338E-06	0.0025716	0.1699532	2.148E-06	0.0023628	1.0306782	1.303E-05	0.0143291	0.9644999	1.219E-05	0.013409	0.8846129	1.118E-05	0.0122984	1.2270812	1.551E-05	0.0170596	1.0545661	1.333E-05	0.0146612	0.0200669	2.537E-07	0.000279	0.0218754	2.765E-07	0.0003041
Tai Lin Pai Road	RD_22	1600-1700	0.2072418	3.275E-06	0.0036015	0.1942294	3.069E-06	0.0033754	0.1782689	2.817E-06	0.003098	1.0582044	1.672E-05	0.0183897	0.9836449	1.554E-05	0.017094	0.8996166	1.422E-05	0.0156337	1.2654462	2E-05	0.0219912	1.0778855	1.703E-05	0.0187317	0.0202995	3.208E-07	0.0003528	0.0221244	3.496E-07	0.0003845
Tai Lin Pai Road	RD_22	1700-1800	0.1648796	2.852E-06	0.0031368	0.1534861	2.655E-06	0.00292	0.1408147	2.436E-06	0.0026789	0.9112002	1.576E-05	0.0173352	0.8384876	1.45E-05	0.0159519	0.7652819	1.324E-05	0.0145592	1.0760798	1.861E-05	0.020472	0.9060966	1.567E-05	0.0172381	0.0180802	3.128E-07	0.000344	0.0197906	3.424E-07	0.0003765
Tai Lin Pai Road	RD_22	1800-1900	0.1272309	2.116E-06	0.0023274	0.1180946	1.964E-06	0.0021603	0.1086678	1.808E-06	0.0019878	0.8226202	1.368E-05	0.0150481	0.7554886	1.257E-05	0.0138201	0.6912231	1.15E-05	0.0126445	0.949851	1.58E-05	0.0173755	0.7998909	1.33E-05	0.0146323	0.0164842	2.742E-07	0.0003015	0.0180748	3.006E-07	0.0003306
Tai Lin Pai Road	RD_22	1900-2000	0.1237785	1.379E-06	0.0015171	0.114659	1.278E-06	0.0014053	0.106536	1.187E-06	0.0013057	0.8493752	9.466E-06	0.0104101	0.7775714	8.666E-06	0.0095301	0.7189447	8.012E-06	0.0088115	0.9731537	1.085E-05	0.0119272	0.8254808	9.199E-06	0.0101173	0.0166338	1.854E-07	0.0002039	0.0182814	2.037E-07	0.0002241
Tai Lin Pai Road	RD_22	2000-2100	0.1407919	1.311E-06	0.0014423	0.1300768	1.212E-06	0.0013325	0.1210224	1.127E-06	0.0012398	0.940053	8.756E-06	0.0096299	0.8583726	7.995E-06	0.0087932	0.7952608	7.408E-06	0.0081467	1.0808448	1.007E-05	0.0110722	0.9162832	8.535E-06	0.0093864	0.0179294	1.67E-07	0.0001837	0.0197217	1.837E-07	0.000202
Tai Lin Pai Road	RD_22	2100-2200	0.1465397	1.17E-06	0.0012867	0.1355627	1.082E-06	0.0011903	0.1262948	1.008E-06	0.0011089	1.0100691	8.064E-06	0.008869	0.9224943	7.365E-06	0.0081	0.8564494	6.838E-06	0.0075201	1.1566088	9.234E-06	0.0101557	0.9827442	7.846E-06	0.0086291	0.0186671	1.49E-07	0.0001639	0.0204948	1.636E-07	0.00018
Tai Lin Pai Road	RD_22	2200-2300	0.143859	1.173E-06	0.0012895	0.1333053	1.086E-06	0.0011949	0.1242412	1.013E-06	0.0011136	1.0132993	8.259E-06	0.0090827	0.9231052	7.524E-06	0.0082743	0.8561738	6.978E-06	0.0076743	1.1571583	9.431E-06	0.0103722	0.980415	7.991E-06	0.008788	0.0176885	1.442E-07	0.0001586	0.0193583	1.578E-07	0.0001735
Tai Lin Pai Road	RD_22	2300-0000	0.0834905	4.583E-07	0.000504	0.0768437	4.218E-07	0.0004639	0.0715281	3.926E-07	0.0004318	0.6366855	3.495E-06	0.0038434	0.5637034	3.094E-06	0.0034029	0.5145359	2.824E-06	0.0031061	0.720176	3.953E-06	0.0043474	0.586064	3.217E-06	0.0035379	0.0102332	5.617E-08	6.177E-05	0.0112767	6.19E-08	6.807E-05
Hing Fong Road	RD_24_25	0000-0100	0.0040819	1.667E-09	1.36E-06	0.0033233	1.358E-09	1.107E-06	0.0029175	1.192E-09	9.719E-07	0.1063495	4.344E-08	3.543E-05	0.0858882	3.509E-08	2.861E-05	0.0743923	3.039E-08	2.478E-05	0.1104314	4.511E-08	3.679E-05	0.0773097	3.158E-08	2.575E-05	0.0043184	1.764E-09	1.439E-06	0.0046494	1.899E-09	1.549E-06
Hing Fong Road	RD_24_25	0100-0200	0.004544	1.856E-09	1.514E-06	0.0036753	1.501E-09	1.224E-06	0.0031825	1.3E-09	1.06E-06	0.1267408	5.177E-08	4.222E-05	0.1009075	4.122E-08	3.361E-05	0.0862314	3.523E-08	2.873E-05	0.1312848	5.363E-08	4.373E-05	0.0894139	3.653E-08	2.979E-05	0.0041136	1.68E-09	1.37E-06	0.0044289	1.809E-09	1.475E-06

Year 2026 Composite EFs

			NO2 Emission									NO Emission									NOX Emission									PM25 Emission			PM10 Emission		
Road Name	Road ID	Hour	AnnualHourMin			MonthlyHourMin			MonthlyHourAverage			AnnualHourMin			MonthlyHourMin			MonthlyHourAverage			AnnualHourMin			MonthlyHourMin			MonthlyHourAverage			AnnualHourMin			AnnualHourMin		
			g/km/veh	g/s/m2	tonne/year	g/km/veh	g/s/m2	tonne/year	g/km/veh	g/s/m2	tonne/year	g/km/veh	g/s/m2	tonne/year	g/km/veh	g/s/m2	tonne/year	g/km/veh	g/s/m2	tonne/year	g/km/veh	g/s/m2	tonne/year	g/km/veh	g/s/m2	tonne/year	g/km/veh	g/s/m2	tonne/year	g/km/veh	g/s/m2	tonne/year	g/km/veh	g/s/m2	tonne/year
Hing Fong Road	RD_24_25	0200-0300	0.0053998	2.206E-09	1.799E-06	0.0042951	1.755E-09	1.431E-06	0.0037131	1.517E-09	1.237E-06	0.1636287	6.684E-08	5.451E-05	0.1285277	5.25E-08	4.281E-05	0.1097631	4.484E-08	3.656E-05	0.1690285	6.905E-08	5.631E-05	0.1134762	4.635E-08	3.78E-05	0.0037015	1.512E-09	1.233E-06	0.0039852	1.628E-09	1.328E-06
Hing Fong Road	RD_24_25	0300-0400	0.0055371	2.262E-09	1.845E-06	0.0043416	1.774E-09	1.446E-06	0.0037093	1.515E-09	1.236E-06	0.1668364	6.815E-08	5.558E-05	0.1295264	5.291E-08	4.315E-05	0.1096519	4.479E-08	3.653E-05	0.1723735	7.041E-08	5.742E-05	0.1133612	4.631E-08	3.776E-05	0.0037015	1.512E-09	1.233E-06	0.0039852	1.628E-09	1.328E-06
Hing Fong Road	RD_24_25	0400-0500	0.0055371	2.262E-09	1.845E-06	0.0043433	1.774E-09	1.447E-06	0.0037227	1.521E-09	1.24E-06	0.1670864	6.825E-08	5.566E-05	0.1300209	5.311E-08	4.331E-05	0.1099466	4.491E-08	3.663E-05	0.1726235	7.052E-08	5.75E-05	0.1136694	4.643E-08	3.787E-05	0.0037015	1.512E-09	1.233E-06	0.0039852	1.628E-09	1.328E-06
Hing Fong Road	RD_24_25	0500-0600	0.0056345	2.302E-09	1.877E-06	0.0043385	1.772E-09	1.445E-06	0.0037552	1.534E-09	1.251E-06	0.1705603	6.967E-08	5.682E-05	0.1300858	5.314E-08	4.333E-05	0.1109868	4.534E-08	3.697E-05	0.1761948	7.198E-08	5.869E-05	0.114742	4.687E-08	3.822E-05	0.0037015	1.512E-09	1.233E-06	0.0039852	1.628E-09	1.328E-06
Hing Fong Road	RD_24_25	0600-0700	0.117853	4.814E-08	3.926E-05	0.1074134	4.388E-08	3.578E-05	0.0985095	4.024E-08	3.282E-05	0.6063028	2.477E-07	0.000202	0.536134	2.19E-07	0.0001786	0.4838252	1.976E-07	0.0001612	0.7241558	2.958E-07	0.0002412	0.5823347	2.379E-07	0.000194	0.0135926	5.553E-09	4.528E-06	0.0147769	6.036E-09	4.922E-06
Hing Fong Road	RD_24_25	0700-0800	0.1663096	1.019E-07	8.31E-05	0.1536161	9.413E-08	7.676E-05	0.1406331	8.617E-08	7.027E-05	0.5651121	3.463E-07	0.0002824	0.5152246	3.157E-07	0.0002574	0.4694868	2.877E-07	0.0002346	0.7314216	4.482E-07	0.0003655	0.6101199	3.738E-07	0.0003049	0.0188839	1.157E-08	9.436E-06	0.0208343	1.277E-08	1.041E-05
Hing Fong Road	RD_24_25	0800-0900	0.157387	9.644E-08	7.864E-05	0.1462951	8.964E-08	7.31E-05	0.1337332	8.194E-08	6.682E-05	0.5835919	3.576E-07	0.0002916	0.5343852	3.274E-07	0.000267	0.4850366	2.972E-07	0.0002424	0.7409789	4.54E-07	0.0003702	0.6187698	3.791E-07	0.0003092	0.0173209	1.061E-08	8.655E-06	0.0191281	1.172E-08	9.558E-06
Hing Fong Road	RD_24_25	0900-1000	0.185947	1.519E-07	0.0001239	0.1736882	1.419E-07	0.0001157	0.1590199	1.299E-07	0.0001059	0.6678346	5.456E-07	0.0004449	0.6174174	5.044E-07	0.0004113	0.5612864	4.586E-07	0.0003739	0.8537816	6.975E-07	0.0005688	0.7203063	5.885E-07	0.0004799	0.0188237	1.538E-08	1.254E-05	0.0207079	1.692E-08	1.38E-05
Hing Fong Road	RD_24_25	1000-1100	0.1649876	1.348E-07	0.0001099	0.1545933	1.263E-07	0.000103	0.1413183	1.155E-07	9.415E-05	0.6638145	5.423E-07	0.0004423	0.6145086	5.02E-07	0.0004094	0.5563583	4.545E-07	0.0003707	0.828802	6.771E-07	0.0005522	0.6976766	5.7E-07	0.0004648	0.0168978	1.381E-08	1.126E-05	0.0185034	1.512E-08	1.233E-05
Hing Fong Road	RD_24_25	1100-1200	0.1484835	1.213E-07	9.892E-05	0.1386115	1.132E-07	9.235E-05	0.1264531	1.033E-07	8.425E-05	0.6569156	5.367E-07	0.0004377	0.6059125	4.95E-07	0.0004037	0.5476099	4.474E-07	0.0003648	0.8053992	6.58E-07	0.0005366	0.6740629	5.507E-07	0.0004491	0.0170039	1.389E-08	1.133E-05	0.0186447	1.523E-08	1.242E-05
Hing Fong Road	RD_24_25	1200-1300	0.1452486	1.187E-07	9.677E-05	0.1353733	1.106E-07	9.019E-05	0.1237607	1.011E-07	8.245E-05	0.6273452	5.125E-07	0.000418	0.5765209	4.71E-07	0.0003841	0.5213511	4.259E-07	0.0003473	0.7725937	6.312E-07	0.0005147	0.6451118	5.271E-07	0.0004298	0.0155197	1.268E-08	1.034E-05	0.0170459	1.393E-08	1.136E-05
Hing Fong Road	RD_24_25	1300-1400	0.0914267	5.602E-08	4.568E-05	0.0849421	5.205E-08	4.244E-05	0.0771684	4.728E-08	3.856E-05	0.4988582	3.057E-07	0.0002493	0.4563614	2.796E-07	0.000228	0.4094485	2.509E-07	0.0002046	0.5902849	3.617E-07	0.000295	0.4866169	2.982E-07	0.0002432	0.0125025	7.661E-09	6.247E-06	0.0137282	8.412E-09	6.86E-06
Hing Fong Road	RD_24_25	1400-1500	0.1392027	1.137E-07	9.274E-05	0.129908	1.061E-07	8.655E-05	0.1178907	9.632E-08	7.854E-05	0.5799121	4.738E-07	0.0003864	0.5356243	4.376E-07	0.0003569	0.4817304	3.936E-07	0.0003209	0.7191149	5.875E-07	0.0004791	0.5996211	4.899E-07	0.0003995	0.0160762	1.313E-08	1.071E-05	0.0176414	1.441E-08	1.175E-05
Hing Fong Road	RD_24_25	1500-1600	0.1436507	1.174E-07	9.571E-05	0.1342692	1.097E-07	8.945E-05	0.1219333	9.962E-08	8.124E-05	0.6227938	5.088E-07	0.0004149	0.5755645	4.702E-07	0.0003835	0.5176866	4.229E-07	0.0003449	0.7664445	6.262E-07	0.0005106	0.63962	5.226E-07	0.0004261	0.0166803	1.363E-08	1.111E-05	0.0183037	1.495E-08	1.219E-05
Hing Fong Road	RD_24_25	1600-1700	0.0998566	8.158E-08	6.653E-05	0.0927864	7.581E-08	6.182E-05	0.0841594	6.876E-08	5.607E-05	0.5518567	4.509E-07	0.0003677	0.503883	4.117E-07	0.0003357	0.4508756	3.684E-07	0.0003004	0.6517133	5.324E-07	0.0004342	0.535035	4.371E-07	0.0003565	0.0133668	1.092E-08	8.905E-06	0.0146599	1.198E-08	9.767E-06
Hing Fong Road	RD_24_25	1700-1800	0.0819662	6.697E-08	5.461E-05	0.0756494	6.181E-08	5.04E-05	0.0686657	5.609E-08	4.574E-05	0.4683474	3.826E-07	0.000312	0.4236923	3.462E-07	0.0002823	0.3788998	3.096E-07	0.0002524	0.5503136	4.496E-07	0.0003666	0.4475555	3.656E-07	0.0002982	0.011731	9.584E-09	7.816E-06	0.0128734	1.052E-08	8.577E-06
Hing Fong Road	RD_24_25	1800-1900	0.0639259	5.223E-08	4.259E-05	0.0587478	4.8E-08	3.914E-05	0.0534169	4.364E-08	3.559E-05	0.387889	3.169E-07	0.0002584	0.3494165	2.855E-07	0.0002328	0.3129411	2.557E-07	0.0002085	0.4518148	3.691E-07	0.000301	0.366358	2.993E-07	0.0002441	0.0104227	8.515E-09	6.944E-06	0.0114514	9.356E-09	7.629E-06
Hing Fong Road	RD_24_25	1900-2000	0.0825209	5.056E-08	4.123E-05	0.0755441	4.629E-08	3.775E-05	0.0693149	4.247E-08	3.464E-05	0.381446	2.337E-07	0.0001906	0.3421797	2.097E-07	0.000171	0.3104995	1.903E-07	0.0001551	0.4639669	2.843E-07	0.0002318	0.3798145	2.327E-07	0.0001898	0.0129828	7.955E-09	6.487E-06	0.0144447	8.851E-09	7.218E-06
Hing Fong Road	RD_24_25	2000-2100	0.1152504	4.708E-08	3.839E-05	0.105146	4.295E-08	3.503E-05	0.0965398	3.944E-08	3.216E-05	0.4965451	2.028E-07	0.0001654	0.4452544	1.819E-07	0.0001483	0.4050815	1.655E-07	0.0001349	0.6117955	2.499E-07	0.0002038	0.5016212	2.049E-07	0.0001671	0.0161323	6.59E-09	5.374E-06	0.0179854	7.347E-09	5.991E-06
Hing Fong Road	RD_24_25	2100-2200	0.1038157	4.241E-08	3.458E-05	0.0947204	3.869E-08	3.155E-05	0.0870388	3.556E-08	2.899E-05	0.4898324	2.001E-07	0.0001632	0.4373486	1.787E-07	0.0001457	0.3969744	1.622E-07	0.0001322	0.593648	2.425E-07	0.0001978	0.4840133	1.977E-07	0.0001612	0.0146767	5.995E-09	4.889E-06	0.0163228	6.668E-09	5.437E-06
Hing Fong Road	RD_24_25	2200-2300	0.0237719	9.711E-09	7.919E-06	0.0212624	8.686E-09	7.083E-06	0.0194213	7.934E-09	6.47E-06	0.3330672	1.361E-07	0.000111	0.2905745	1.187E-07	9.68E-05	0.2609011	1.066E-07	8.691E-05	0.3568391	1.458E-07	0.0001189	0.2803224	1.145E-07	9.338E-05	0.0099196	4.052E-09	3.304E-06	0.0112517	4.596E-09	3.748E-06
Hing Fong Road	RD_24_25	2300-0000	0.0040819	1.667E-09	1.36E-06	0.0033278	1.359E-09	1.109E-06	0.0029178	1.192E-09	9.72E-07	0.1065245	4.351E-08	3.549E-05	0.0858719	3.508E-08	2.861E-05	0.0744421	3.041E-08	2.48E-05	0.1106064	4.518E-08	3.684E-05	0.0773599	3.16E-08	2.577E-05	0.0043184	1.764E-09	1.439E-06	0.0046494	1.899E-09	1.549E-06
Kwai Hing Road	RD_26_27	0000-0100	0.1671915	2.818E-07	0.0021883	0.1586252	2.674E-07	0.0020762	0.1516034	2.555E-07	0.0019843	2.7187996	4.583E-06	0.0355854	2.5616537	4.318E-06	0.0335286	2.4393338	4.112E-06	0.0319276	2.8859911	4.865E-06	0.0377737	2.5909372	4.367E-06	0.0339118	0.0426068	7.182E-08	0.0005577	0.0465713	7.85E-08	0.0006096
Kwai Hing Road	RD_26_27	0100-0200	0.0765728	9.035E-08	0.0007016	0.0702447	8.288E-08	0.0006436	0.0653041	7.705E-08	0.0005983	0.9180213	1.083E-06	0.008411	0.8160862	9.629E-07	0.007477	0.7473653	8.818E-07	0.0068474	0.9945941	1.174E-06	0.0091125	0.8126694	9.589E-07	0.0074457	0.01236	1.458E-08	0.0001132	0.0135829	1.603E-08	0.0001244
Kwai Hing Road	RD_26_27	0200-0300	0.0685335	5.776E-08	0.0004485	0.0619707	5.223E-08	0.0004056	0.0574417	4.841E-08	0.0003759	0.7671005	6.465E-07	0.0050202	0.6626706	5.585E-07	0.0043367	0.5998486	5.056E-07	0.0039256	0.8356341	7.043E-07	0.0054687	0.6572903	5.54E-07	0.0043015	0.0094165	7.936E-09	6.162E-05	0.0103931	8.759E-09	6.802E-05
Kwai Hing Road	RD_26_27	0300-0400	0.085468	7.203E-08	0.0005593	0.076786	6.471E-08	0.0005025	0.0703318	5.928E-08	0.0004603	0.5871143	4.948E-07	0.0038423	0.4888073	4.12E-07	0.0031989	0.4290791	3.616E-07	0.002808	0.6725824	5.669E-07	0.0044016	0.4994109	4.209E-07	0.0032683	0.0083984	7.078E-09	5.496E-05	0.009312	7.848E-09	6.094E-05
Kwai Hing Road	RD_26_27	0400-0500	0.0955456	8.053E-08	0.0006253	0.0876756	7.389E-08	0.0005738	0.0816896	6.885E-08	0.0005346	1.1420907	9.626E-07	0.0074742	1.0198344	8.595E-07	0.0066741	0.9390728	7.914E-07	0.0061456	1.2376363	1.043E-06	0.0080995	1.0207624	8.603E-07	0.0066802	0.0156033	1.315E-08	0.0001021	0.0171504	1.445E-08	0.0001122
Kwai Hing Road	RD_26_27	0500-0600	0.2002769	2.363E-07	0.0018349	0.1877319	2.215E-07	0.00172	0.1786191	2.108E-07	0.0016365	2.7669455	3.265E-06	0.0253509	2.5813411	3.046E-06	0.0236504	2.4569418	2.899E-06	0.0225106	2.9672224	3.501E-06	0.0271858	2.6355609	3.11E-06	0.0241471	0.0425019	5.015E-08	0.0003894	0.0463467	5.469E-08	0.0004246
Kwai Hing Road	RD_26_27	0600-0700	0.2278542	6.913E-07	0.0053681	0.2140838	6.495E-07	0.0050437	0.2023855	6.141E-07	0.0047681	3.1140653	9.448E-06	0.073366	2.8980392	8.793E-06	0.0682765	2.7342751	8.296E-06	0.0644183	3.3419195	1.014E-05	0.0787341	2.9366607	8.91E-06	0.0691864	0.049835	1.512E-07	0.0011741	0.0542911	1.647E-07	0.0012791
Kwai Hing Road	RD_26_27	0700-0800	0.2377952	1.162E-06	0.009026	0.2242022	1.096E-06	0.0085101	0.2103536	1.028E-06	0.0079844	2.9425323	1.438E-05	0.1116899	2.7597813	1.349E-05	0.1047532	2.5934234	1.268E-05	0.0984387	3.1803275	1.555E-05	0.1207159	2.803777	1.371E-05	0.1064231	0.0497114	2.43E-07	0.0018869	0.0541907	2.649E-07	0.0020569
Kwai Hing Road	RD_26_27	0800-0900	0.2429942	1.147E-06	0.0089053	0.229791	1.085E-06	0.0084214	0.2149141	1.014E-06	0.0078762	2.8713686	1.355E-05	0.1052305	2.7047607	1.277E-05	0.0991246	2.5383741	1.198E-05	0.0930268	3.1143628	1.47E-05	0.1141358	2.7532882	1.299E-05	0.100903	0.048419	2.285E-07	0.0017745	0.0527509	2.49E-07	0.0019332
Kwai Hing Road	RD_26_27	0900-1000	0.2492644	1.429E-06	0.0110926	0.2355115	1.35E-06	0.0104806	0.2191601	1.256E-06	0.0097529	2.5173569	1.443E-05	0.1120258	2.3744242	1.361E-05	0.1056651	2.220093	1.272E-05	0.0987972	2.7666213	1.586E-05	0.1231185	2.4392531	1.398E-05	0.1085501	0.0433945	2.487E-07	0.0019311	0.047294	2.71E-07	0.0021046
Kwai Hing Road	RD_26_27	1000-1100	0.2419006	1.305E-06	0.0101317	0.2286875	1.234E-06	0.0095783	0.211906	1.143E-06	0.0088754	2.1420296	1.155E-05	0.089716	2.0190683	1.089E-05	0.0845659	1.8787703	1.013E-05	0.0786898	2.3839302	1.286E-05	0.0998477	2.0906764	1.128E-05	0.0875651	0.0376685	2.032E-07	0.0015777	0.0410648	2.215E-07	0.0017199
Kwai Hing Road	RD_26_27	1100-1200	0.2460065	1.203E-06	0.0093377	0.232568	1.137E-06	0.0088276	0.2161102	1.056E-06	0.0082029	2.345455	1.147E-05	0.0890266	2.2179589	1.084E-05	0.0841872	2.0732244	1.013E-05	0.0786935	2.5914615	1.267E-05	0.0983642	2.2893347	1.119E-05	0.0868964	0.0413817	2.023E-07	0.0015707	0.045097	2.204E-07	0.0017117
Kwai Hing Road	RD_26_27	1200-1300	0.2470648	1.124E-06	0.0087311	0.2330095	1.06E-06	0.0082344	0.216438	9.85E-07	0.0076488	2.3266737	1.059E-05	0.0822231	2.1928119	9.98E-06	0.0774925	2.0470161	9.316E-06	0.0723402	2.5737385	1.171E-05	0.0909542	2.2634541	1.03E-05	0.0799889	0.0409992	1.866E-07	0.0014489	0.0447059	2.035E-07	0.0015799
Kwai Hing Road	RD_26_27	1300-1400	0.236868	9.582E-07	0.0074407	0.2240041	9.062E-07	0.0070366	0.2083777	8.43E-07	0.0065457	2.3976525	9.7E-06	0.0753168	2.2702749	9.184E-06	0.0713155	2.1258381	8.6E-06	0.0667784	2.6345204	1.066E-05	0.0827575	2.3342158	9.443E-06	0.0733241	0.0420893	1.703E-07	0.0013221	0.0459104	1.857E-07	0.0014422
Kwai Hing Road	RD_26_27	1400-1500	0.2206549	1.004E-06	0.0077978	0.2085276	9.49E-07	0.0073692	0.1928763	8.778E-07	0.0068161	2.1557171	9.811E-06	0.0761816	2.0381843	9.276E-06	0.0720281	1.8959905	8.629E-06	0.067003	2.3763719	1.082E-05	0.0839794	2.0888668	9.507E-06	0.0738191	0.0383496	1.745E-07	0.0013552	0.0418145	1.903E-07	0.0014777
Kwai Hing Road	RD_26_27	1500-1600	0.2255293	9.504E-07	0.0073797	0.2137376	9.007E-07	0.0069938	0.1982644	8.355E-07	0.0064875	2.2829763	9.62E-06	0.0747026	2.1659186	9.127E-06	0.0708723	2.0218353	8.52E-06	0.0661577	2.5085057	1.057E-05	0.0820823	2.2200997	9.355E-06	0.0726452	0.0398461	1.679E-07	0.0013038	0.043383	1.828E-07	0.0014196
Kwai Hing Road	RD_26_27	1600-1700	0.2339978	1.341E-06	0.0104132	0.2207563	1.265E-06	0.009824	0.2044667	1.172E-06	0.009099	2.2848022	1.309E-05	0.1016768	2.1551869	1.235E-05	0.0959088	2.0065656	1.15E-05	0.0892949	2.5187999	1.444E-05	0.1120901	2.2110322	1.267E-05	0.098394	0.0403825	2.314E-07	0.0017971	0.0440416	2.524E-07	0.0019599
Kwai Hing Road	RD_26_27	1700-1800	0.2133934	1.331E-06	0.0103342	0.200876	1.253E-06	0.009728	0.1869404	1.166E-06	0.0090531	2.4598314	1.534E-05	0.1191246	2.3136423	1.443E-05	0.112045	2.1609989	1.348E-05	0.1046528	2.6732248	1.667E-05	0.1294588	2.3479393	1.464E-05	0.1137059	0.0436101	2.72E-07	0.0021119	0.0476482	2.972E-07	0.0023075
Kwai Hing Road	RD_26_27	1800-1900	0.1885723	1.176E-06	0.0091322	0.1776696	1.108E-06	0.0086042	0.1663557	1.038E-06	0.0080563	2.5150574	1.569E-05	0.1217991	2.3637011	1.474E-05	0.1144692	2.2140905	1.381E-05	0.1072239	2.7036297	1.686E-05	0.1309313	2.3804462	1.485E-05	0.1152802	0.0441952	2.756E-07	0.0021403	0.0483207	3.014E-07	0.0023401
Kwai Hing Road	RD_26_27	1900-2000	0.1921388	8.097E-07	0.0062871	0.1814512	7.646E-07	0.0059374	0.1719014	7.244E-07	0.0056249	2.8730828	1.211E-05	0.0940119	2.7021172	1.139E-05	0.0884176	2.5557276	1.077E-05	0.0836275	3.0652216	1.292E-05	0.100299	2.727629	1.149E-05	0.0892524	0.0489118	2.061E-07	0.0016005	0.053473	2.253E-07	0.0017497
Kwai Hing Road	RD_26_27	2000-2100	0.1901354	6.41E-07	0.0049772	0.1790005	6.034E-07	0.0046857	0.1695935	5.717E-07	0.0044395	2.7858595	9.392E-06	0.0729262	2.6121714	8.806E-06	0.0683795	2.4720204	8.334E-06	0.0647108	2.9759949	1.003E-05	0.0779034	2.6416139	8.905E-06	0.0691503	0.0471988	1.591E-07	0.0012355	0.0516637	1.742E-07	0.0013524
Kwai Hing Road	RD_26_27	2100-2200	0.1969462	6.307E-07	0.0048977	0.1852854	5.934E-07	0.0046078	0.1754281	5.618E-07	0.0043626	2.8610304	9.163E-06	0.0711493	2.6788028	8.579E-06	0.0666176	2.5339641	8.115E-06	0.0630157	3.0579766	9.794E-06	0.076047	2.7093921	8.677E-06	0.0673783	0.0480127	1.538E-07	0.001194	0.0525259	1.682E-07	0.0013062
Kwai Hing Road	RD_26_27	2200-2300	0.1863165	5.339E-07	0.0041457	0.1757298	5.036E-07	0.0039101	0.1666411	4.775E-07	0.0037079	2.7836395	7.977E-06	0.0619379	2.6077149	7.472E-06	0.0580234	2.4681239	7.072E-06	0.0549175	2.969956	8.51E-06	0.0660836	2.634765	7.55E-06	0.0586253	0.0451798	1.295E-07	0.0010053	0.0493485	1.414E-07	0.001098
Kwai Hing Road	RD_26_27	2300-0000	0.2035958	3.775E-07	0.0029313	0.1938683	3.595E-07	0.0027912	0.1858698	3.446E-07	0.0026761	3.4804683	6.453E-06	0.0501101	3.293836	6.107E-06	0.047423	3.1456809	5.833E-06	0.04529	3.6840641	6.831E-06	0.0530413	3.3315508	6.177E-06	0.047966	0.0561368	1.041E-07	0.0008082	0.0612897	1.136E-07	0.0008824
Kwai Hing Road	RD_28_29	0000-0100	0.1223408	1.831E-07	0.000354	0.1147807	1.718E-07	0.0003321	0.1086209	1.626E-07	0.0003143	1.6853741	2.523E-06	0.0048763	1.570317	2.351E-06	0.0045434	1.4838288	2.221E-06	0.0042932	1.8077149	2.706E-06	0.0052303	1.5924497	2.384E-06	0.0046074	0.0270752	4.053E-08	7.834E-05	0.0296654	4.441E-08	8.583E-05
Kwai Hing Road	RD_28_29	0100-0200	0.0643108	6.418E-08	0.000124	0.0580183	5.79E-08	0.0001119	0.0530381	5.293E-08	0.0001023	0.5038384	5.028E-07	0.0009718	0.4250712	4.242E-07	0.0008199	0.3731864	3.724E-07	0.0007198	0.5681491	5.67E-07	0.0010959	0.4262245	4.254E-07	0.0008221	0.0075426	7.528E-09	1.455E-05	0.0083604	8.344E-09	1.613E-05
Kwai Hing Road	RD_28_29	0200-0300	0.0679316	6.78E-08	0.000131	0.0609382	6.082E-08	0.0001175	0.0560188	5.591E-08	0.0001081	0.5144919	5.135E-07	0.0009924	0.4290574	4.282E-07	0.0008276	0.3782165	3.775E-07	0.0007295	0.5824235	5.813E-07	0.0011234	0.4342353	4.334E-07	0.0008376	0.0075386	7.524E-09	1.454E-05	0.0083777	8.361E-09	1.616E-05
Kwai Hing Road	RD_28_29	0300-0400	0.0806033	6.704E-08	0.0001296	0.0725472	6.034E-08	0.0001166	0.0665446	5.534E-08	0.000107	0.5736992	4.771E-07	0.0009222	0.4814906	4.004E-07	0.0007739	0.4244446	3.53E-07	0.0006822	0.6543026	5.442E-07	0.0010517	0.4909892	4.083E-07	0.0007892	0.0084338	7.014E-09	1.356E-05	0.0093445	7.772E-09	1.502E-05
Kwai Hing Road	RD_28_29	0400-0500	0.0990883	6.593E-08	0.0001274	0.0895501	5.958E-08	0.0001152	0.0820971	5.462E-08	0.0001056	0.653557	4.348E-07	0.0008404	0.5542679	3.688E-07	0.0007127	0.4898774	3.259E-07	0.0006299	0.7526453	5.008E-07	0.0009678	0.5719745	3.806E-07	0.0007355	0.0099406	6.614E-09	1.278E-05	0.0110156	7.329E-09	1.417E-05
Kwai Hing Road	RD_28_29	0500-0600	0.1839533	2.142E-07	0.000414	0.1701845	1.982E-07	0.000383	0.1601016	1.864E-07	0.0003603	1.8339489	2.135E-06	0.004127	1.6861579	1.963E-06	0.0037944	1.5893963	1.851E-06	0.0035767	2.0179022	2.35E-06	0.004541	1.7494979	2.037E-06	0.003937	0.0289402	3.37E-08	6.513E-05	0.0316234	3.682E-08	7.116E-05
Kwai Hing Road	RD_28_29	0600-0700	0.196887	4.912E-07	0.0009494	0.1836461	4.582E-07	0.0008856	0.1724292	4.302E-07	0.0008315	2.2530647	5.621E-06	0.0108647	2.0781962	5.185E-06	0.0100214	1.9484399	4.861E-06	0.0093957	2.4499516	6.113E-06	0.0118141	2.1208692	5.292E-06	0.0102272	0.0366896	9.154E-08	0.0001769	0.040005	9.981E-08	0.0001929
Kwai Hing Road	RD_28_29	0700-0800	0.1822874	8.187E-07	0.0015822	0.1709656	7.678E-07	0.001484	0.1594631	7.162E-07	0.0013841	1.9051908	8.556E-06	0.0165369	1.7746012	7.97E-06	0.0154034	1.6581583	7.447E-06	0.0143927	2.0874782	9.375E-06	0.0181192	1.8176214	8.163E-06	0.0157768	0.0328093	1.473E-07	0.0002848	0.0357973	1.608E-07	0.0003107
Kwai Hing Road	RD_28_29	0800-0900	0.1906144	8.561E-07	0.0016545	0.1792877	8.052E-07	0.0015562	0.1665152	7.478E-07	0.0014453	1.8094136	8.126E-06	0.0157056	1.6918718	7.598E-06	0.0146853	1.5768014	7.081E-06	0.0136865	2.000028	8.982E-06	0.0173601	1.7433167	7.829E-06	0.0151319	0.0311417	1.399E-07	0.0002703	0.0339499	1.525E-07	0.0002947
Kwai Hing Road	RD_28_29	0900-1000	0.2043993	1.224E-06	0.0023656	0.1921907	1.151E-06	0.0022243	0.1776254	1.064E-06	0.0020557	1.6332831	9.78E-06	0.0189024	1.5290539	9.156E-06	0.0176961	1.4170831	8.486E-06	0.0164002	1.8376823	1.1E-05	0.0212679	1.5947084	9.549E-06	0.0184559	0.029175	1.747E-07	0.0003376	0.0317646	1.902E-07	0.0003676
Kwai Hing Road	RD_28_29	1000-1100	0.209233	1.148E-06	0.0022197	0.1971268	1.082E-06	0.0020913	0.1817535	9.976E-07	0.0019282	1.4430235	7.921E-06	0.0153087	1.3510186	7.416E-06	0.0143327	1.2465415	6.842E-06	0.0132243	1.6522565	9.069E-06	0.0175285	1.428295	7.84E-06	0.0151525	0.0263595	1.447E-07	0.0002796	0.0287276	1.577E-07	0.0003048
Kwai Hing Road	RD_28_29	1100-1200	0.2121788	1.023E-06	0.0019781	0.1996422	9.63E-07	0.0018612	0.1842453	8.887E-07	0.0017177	1.5390403	7.424E-06	0.0143483	1.4437645	6.964E-06	0.0134601	1.3364258	6.446E-06	0.0124593	1.7512191	8.447E-06	0.0163264	1.5206712	7.335E-06	0.014177	0.028323	1.366E-07	0.0002641	0.0308855	1.49E-07	0.0002879
Kwai Hing Road	RD_28_29	1200-1300	0.20669	9.282E-07	0.0017941	0.1941053	8.717E-07	0.0016848	0.1792551	8.05E-07	0.0015559	1.506435	6.765E-06	0.0130757	1.4086298	6.326E-06	0.0122268	1.3032976	5.853E-06	0.0113125	1.713125	7.694E-06	0.0148698	1.4825527	6.658E-06	0.0128685	0.027458	1.233E-07	0.0002383	0.0299895	1.347E-07	0.0002603
Kwai Hing Road	RD_28_29	1300-1400	0.1940476	8.069E-07	0.0015596	0.1825562	7.591E-07	0.0014672	0.1686019	7.011E-07	0.001355	1.5382896	6.397E-06	0.0123632	1.4446832	6.007E-06	0.0116109	1.3399268	5.572E-06	0.010769	1.7323373	7.204E-06	0.0139227	1.5085288	6.273E-06	0.012124	0.0279916	1.164E-07	0.000225	0.0305841	1.272E-07	0.0002458
Kwai Hing Road	RD_28_29	1400-1500	0.1841343	8.576E-07	0.0016575	0.1732507	8.069E-07	0.0015595	0.1591949	7.414E-07	0.001433	1.3877385	6.463E-06	0.0124916	1.3028611	6.068E-06	0.0117276	1.2008665	5.593E-06	0.0108095	1.5718728	7.321E-06	0.0141491	1.3600614	6.334E-06	0.0122425	0.0257922	1.201E-07	0.0002322	0.0281628	1.312E-07	0.0002535
Kwai Hing Road	RD_28_29	1500-1600	0.1908664	7.937E-07	0.001534	0.1800109	7.485E-07	0.0014467	0.1657515	6.893E-07	0.0013321	1.4778519	6.145E-06	0.0118775	1.3915671	5.787E-06	0.011184	1.2862162	5.349E-06	0.0103373	1.6687183	6.939E-06	0.0134114	1.4519677	6.038E-06	0.0116694	0.0267848	1.114E-07	0.0002153	0.0291812	1.213E-07	0.0002345
Kwai Hing Road	RD_28_29	1600-1700	0.2094225	1.15E-06	0.0022217	0.1966311	1.079E-06	0.002086	0.1809111	9.93E-07	0.0019193	1.4903878	8.181E-06	0.0158112	1.3957331	7.661E-06	0.0148071	1.2883003	7.072E-06	0.0136673	1.6998102	9.33E-06	0.0180329	1.4692114	8.065E-06	0.0155866	0.0277864	1.525E-07	0.0002948	0.030314	1.664E-07	0.0003216
Kwai Hing Road	RD_28_29	1700-1800	0.1757213	1.023E-06	0.0019772	0.164396	9.571E-07	0.0018497	0.1518044	8.838E-07	0.0017081	1.5122869	8.804E-06	0.0170159	1.4113045	8.216E-06	0.0158797	1.3076492	7.613E-06	0.0147134	1.6880082	9.827E-06	0.0189931	1.4594536	8.496E-06	0.0164214	0.0282031	1.642E-07	0.0003173	0.0308329	1.795E-07	0.0003469
Kwai Hing Road	RD_28_29	1800-1900	0.1423431	8.05E-07	0.0015559	0.1332084	7.533E-07	0.001456	0.1237779	7E-07	0.0013529	1.5302215	8.654E-06	0.0167257	1.4282981	8.078E-06	0.0156117	1.3290618	7.516E-06	0.014527	1.6725647	9.459E-06	0.0182816	1.4528397	8.216E-06	0.0158799	0.0282478	1.598E-07	0.0003088	0.0309221	1.749E-07	0.000338
Kwai Hing Road	RD_28_29	1900-2000	0.140486	5.608E-07	0.0010839	0.1315057	5.25E-07	0.0010146	0.1234976	4.93E-07	0.0009528	1.7473209	6.975E-06	0.0134814	1.6295295	6.505E-06	0.0125726	1.5303958	6.109E-06	0.0118078	1.887807	7.536E-06	0.0145654	1.6538934	6.602E-06	0.0127606	0.0310588	1.24E-07	0.0002396	0.0340362	1.359E-07	0.0002626
Kwai Hing Road	RD_28_29	2000-2100	0.1493759	4.721E-07	0.0009124	0.1392872	4.402E-07	0.0008508	0.1307562	4.132E-07	0.0007987	1.730839	5.47E-06	0.0105721	1.6088084	5.084E-06	0.0098268	1.5121086	4.779E-06	0.0092361	1.8802149	5.942E-06	0.0114845	1.6428648	5.192E-06	0.0100348	0.0307048	9.704E-08	0.0001875	0.0337113	1.065E-07	0.0002059
Kwai Hing Road	RD_28_29	2100-2200	0.1427859	3.8E-07	0.0007344	0.1331794	3.544E-07	0.000685	0.1251129	3.33E-07	0.0006435	1.7259973	4.593E-06	0.0088779	1.6009743	4.261E-06	0.0082349	1.5044628	4.004E-06	0.0077384	1.8687832	4.973E-06	0.0096124	1.6295756	4.337E-06	0.008382	0.0298942	7.956E-08	0.0001538	0.0328075	8.731E-08	0.0001688
Kwai Hing Road	RD_28_29	2200-2300	0.1360681	3.621E-07	0.0006999	0.1273125	3.388E-07	0.0006549	0.1198683	3.19E-07	0.0006166	1.7495898	4.656E-06	0.0089993	1.623527	4.321E-06	0.0083509	1.5267338	4.063E-06	0.007853	1.8856579	5.018E-06	0.0096992	1.6466022	4.382E-06	0.0084696	0.0290763	7.738E-08	0.0001496	0.0318298	8.471E-08	0.0001637
Kwai Hing Road	RD_28_29	2300-0000	0.1329422	2.432E-07	0.0004701	0.1255308	2.297E-07	0.0004439	0.1195301	2.187E-07	0.0004227	2.0328908	3.72E-06	0.0071888	1.9083532	3.492E-06	0.0067484	1.8131568	3.317E-06	0.0064118	2.1658329	3.963E-06	0.007659	1.9326869	3.536E-06	0.0068345	0.0333568	6.103E-08	0.000118	0.0365608	6.689E-08	0.0001293
Kwai Hing Road	RD_30	0000-0100	0.1818115	2.655E-07	0.0005153	0.1739121	2.539E-07	0.0004929	0.1674242	2.445E-07	0.0004745	3.4065212	4.974E-06	0.0096543	3.2245397	4.708E-06	0.0091386	3.0803938	4.498E-06	0.0087301	3.5883327	5.24E-06	0.0101696	3.2478179	4.742E-06	0.0092046	0.0516938	7.548E-08	0.0001465	0.0562587	8.215E-08	0.0001594
Kwai Hing Road	RD_30	0100-0200	0.0846532	7.725E-08	0.0001499	0.0792777	7.235E-08	0.0001404	0.0751663	6.86E-08	0.0001331	1.5297869	1.396E-06	0.0027097	1.4047092	1.282E-06	0.0024882	1.3166925	1.202E-06	0.0023323	1.6144401	1.473E-06	0.0028597	1.3918588	1.27E-06	0.0024654	0.0209784	1.914E-08	3.716E-05	0.0228982	2.09E-08	4.056E-05
Kwai Hing Road	RD_30	0200-0300	0.0339347	2.478E-08	4.809E-05	0.030453	2.223E-08	4.315E-05	0.028334	2.069E-08	4.015E-05	0.7862271	5.74E-07	0.0011141	0.6792806	4.959E-07	0.0009626	0.6164121	4.5E-07	0.0008735	0.8201618	5.988E-07	0.0011622	0.6447461	4.707E-07	0.0009136	0.007871	5.746E-09	1.115E-05	0.0086674	6.328E-09	1.228E-05
Kwai Hing Road	RD_30	0300-0400	0.035084	1.921E-08	3.729E-05	0.0304631	1.668E-08	3.238E-05	0.0273729	1.499E-08	2.909E-05	0.5038369	2.759E-07	0.0005355	0.4031393	2.207E-07	0.0004284	0.3453767	1.891E-07	0.0003671	0.5389209	2.951E-07	0.0005728	0.3727496	2.041E-07	0.0003961	0.0043253	2.368E-09	4.597E-06	0.004839	2.65E-09	5.143E-06
Kwai Hing Road	RD_30	0400-0500	0.0750367	5.478E-08	0.0001063	0.0691913	5.052E-08	9.805E-05	0.0649423	4.741E-08	9.203E-05	1.2626392	9.218E-07	0.0017892	1.1343848	8.282E-07	0.0016075	1.050559	7.67E-07	0.0014887	1.3376759	9.766E-07	0.0018955	1.1155013	8.144E-07	0.0015807	0.0162618	1.187E-08	2.304E-05	0.0178075	1.3E-08	2.523E-05
Kwai Hing Road	RD_30	0500-0600	0.202886	1.852E-07	0.0003594	0.1928783	1.76E-07	0.0003416	0.1857431	1.695E-07	0.000329	3.7225642	3.397E-06	0.0065938	3.4992742	3.193E-06	0.0061983	3.3474302	3.055E-06	0.0059293	3.9254502	3.582E-06	0.0069531	3.5331733	3.224E-06	0.0062583	0.0559145	5.103E-08	9.904E-05	0.0608876	5.557E-08	0.0001078
Kwai Hing Road	RD_30	0600-0700	0.2539991	5.1E-07	0.0009898	0.2419511	4.858E-07	0.0009428	0.2317938	4.654E-07	0.0009033	4.4127149	8.86E-06	0.0171957	4.1634865	8.359E-06	0.0162245	3.9671835	7.965E-06	0.0154595	4.6667139	9.369E-06	0.0181855	4.1989773	8.43E-06	0.0163628	0.0686963	1.379E-07	0.0002677	0.0746806	1.499E-07	0.000291
Kwai Hing Road	RD_30	0700-0800	0.2196805	7.618E-07	0.0014787	0.2099176	7.28E-07	0.0014129	0.2000618	6.938E-07	0.0013466	3.693209	1.281E-05	0.0248587	3.5061394	1.216E-05	0.0235996	3.3291784	1.155E-05	0.0224085	3.9128894	1.357E-05	0.0263374	3.5292402	1.224E-05	0.0237551	0.059519	2.064E-07	0.0004006	0.0647163	2.244E-07	0.0004356
Kwai Hing Road	RD_30	0800-0900	0.2079651	7.592E-07	0.0014735	0.1990964	7.268E-07	0.0014106	0.1892594	6.909E-07	0.0013409	3.4553501	1.261E-05	0.0244818	3.2875071	1.2E-05	0.0232926	3.1145147	1.137E-05	0.0220669	3.6633152	1.337E-05	0.0259553	3.3037741	1.206E-05	0.0234078	0.05541	2.023E-07	0.0003926	0.0602479	2.199E-07	0.0004269
Kwai Hing Road	RD_30	0900-1000	0.1860549	8.15E-07	0.0015819	0.1779134	7.793E-07	0.0015127	0.1684348	7.378E-07	0.0014321	2.9431705	1.289E-05	0.0250235	2.8014068	1.227E-05	0.0238182	2.6461439	1.159E-05	0.0224981	3.1292254	1.371E-05	0.0266054	2.8145787	1.233E-05	0.0239302	0.0476011	2.085E-07	0.0004047	0.0517367	2.266E-07	0.0004399
Kwai Hing Road	RD_30	1000-1100	0.1856742	6.1E-07	0.001184	0.1776905	5.838E-07	0.0011331	0.1677182	5.51E-07	0.0010695	2.688062	8.831E-06	0.0171409	2.5628763	8.42E-06	0.0163426	2.4187004	7.946E-06	0.0154232	2.8737363	9.441E-06	0.0183249	2.5864186	8.497E-06	0.0164927	0.0429719	1.412E-07	0.000274	0.0467294	1.535E-07	0.000298
Kwai Hing Road	RD_30	1100-1200	0.2106849	6.153E-07	0.0011942	0.2018153	5.894E-07	0.0011439	0.1910169	5.578E-07	0.0010827	3.1634263	9.238E-06	0.0179308	3.0233512	8.829E-06	0.0171368	2.8619403	8.358E-06	0.0162219	3.3741112	9.854E-06	0.019125	3.0529571	8.916E-06	0.0173046	0.0512977	1.498E-07	0.0002908	0.0557774	1.629E-07	0.0003162
Kwai Hing Road	RD_30	1200-1300	0.2056585	5.631E-07	0.0010928	0.196651	5.384E-07	0.001045	0.1861269	5.096E-07	0.0009891	3.1258379	8.558E-06	0.0166104	2.9800737	8.159E-06	0.0158358	2.8189103	7.718E-06	0.0149794	3.3314964	9.121E-06	0.0177032	3.0050372	8.227E-06	0.0159684	0.0504349	1.381E-07	0.000268	0.0548439	1.502E-07	0.0002914
Kwai Hing Road	RD_30	1300-1400	0.2092584	5.347E-07	0.0010378	0.2005971	5.126E-07	0.0009949	0.1901441	4.859E-07	0.000943	3.2433552	8.288E-06	0.0160858	3.1017007	7.926E-06	0.0153833	2.9388009	7.509E-06	0.0145754	3.4526136	8.822E-06	0.0171237	3.128945	7.995E-06	0.0155184	0.0521958	1.334E-07	0.0002589	0.0567351	1.45E-07	0.0002814
Kwai Hing Road	RD_30	1400-1500	0.1861684	5.437E-07	0.0010552	0.1782741	5.206E-07	0.0010105	0.1681707	4.911E-07	0.0009532	2.8443012	8.306E-06	0.0161219	2.7175883	7.936E-06	0.0154037	2.5626666	7.484E-06	0.0145256	3.0304696	8.85E-06	0.0171771	2.7308373	7.975E-06	0.0154788	0.0461399	1.347E-07	0.0002615	0.0501718	1.465E-07	0.0002844
Kwai Hing Road	RD_30	1500-1600	0.1909709	4.88E-07	0.0009471	0.1832284	4.682E-07	0.0009087	0.1731903	4.426E-07	0.000859	2.9470717	7.531E-06	0.0146164	2.8210632	7.209E-06	0.0139914	2.6649838	6.81E-06	0.0132173	3.1380426	8.019E-06	0.0155635	2.8381741	7.252E-06	0.0140763	0.0475045	1.214E-07	0.0002356	0.0516376	1.319E-07	0.0002561
Kwai Hing Road	RD_30	1600-1700	0.2298656	7.132E-07	0.0013843	0.2198322	6.821E-07	0.0013239	0.2075725	6.441E-07	0.0012501	3.3653677	1.044E-05	0.0202676	3.2131503	9.97E-06	0.0193509	3.0365198	9.422E-06	0.0182872	3.5952333	1.116E-05	0.021652	3.2440923	1.007E-05	0.0195372	0.0545406	1.692E-07	0.0003285	0.0592991	1.84E-07	0.0003571
Kwai Hing Road	RD_30	1700-1800	0.2359262	8.182E-07	0.001588	0.2253396	7.815E-07	0.0015167	0.2135615	7.406E-07	0.0014375	3.7047415	1.285E-05	0.0249363	3.5280372	1.223E-05	0.023747	3.3399997	1.158E-05	0.0224813	3.9406677	1.367E-05	0.0265243	3.5535612	1.232E-05	0.0239188	0.0603681	2.094E-07	0.0004063	0.0656422	2.276E-07	0.0004418
Kwai Hing Road	RD_30	1800-1900	0.2245386	7.787E-07	0.0015114	0.2145814	7.441E-07	0.0014443	0.2042422	7.083E-07	0.0013747	3.7601813	1.304E-05	0.0253095	3.5766362	1.24E-05	0.0240741	3.3920107	1.176E-05	0.0228314	3.98472	1.382E-05	0.0268209	3.5962529	1.247E-05	0.0242061	0.0608148	2.109E-07	0.0004093	0.066125	2.293E-07	0.0004451
Kwai Hing Road	RD_30	1900-2000	0.2235025	6.527E-07	0.0012668	0.2134991	6.235E-07	0.0012101	0.2045151	5.973E-07	0.0011592	3.9110353	1.142E-05	0.0221683	3.7134384	1.084E-05	0.0210483	3.5407562	1.034E-05	0.0200695	4.1345378	1.207E-05	0.0234352	3.7452713	1.094E-05	0.0212287	0.0628615	1.836E-07	0.0003563	0.0683879	1.997E-07	0.0003876
Kwai Hing Road	RD_30	2000-2100	0.2142249	5.083E-07	0.0009866	0.2041617	4.844E-07	0.0009402	0.1956195	4.642E-07	0.0009009	3.731108	8.853E-06	0.0171831	3.5330019	8.383E-06	0.0162708	3.3698793	7.996E-06	0.0155195	3.9453329	9.361E-06	0.0181697	3.5654988	8.46E-06	0.0164204	0.0591545	1.404E-07	0.0002724	0.0643407	1.527E-07	0.0002963
Kwai Hing Road	RD_30	2100-2200	0.2184686	4.785E-07	0.0009287	0.2082628	4.561E-07	0.0008853	0.1996281	4.372E-07	0.0008486	3.856106	8.446E-06	0.0163927	3.6487013	7.992E-06	0.015511	3.4793303	7.621E-06	0.014791	4.0745746	8.924E-06	0.0173215	3.6789584	8.058E-06	0.0156397	0.061013	1.336E-07	0.0002594	0.0663691	1.454E-07	0.0002821
Kwai Hing Road	RD_30	2200-2300	0.2073444	4.541E-07	0.0008814	0.1979292	4.335E-07	0.0008414	0.1898507	4.158E-07	0.0008071	3.7451495	8.203E-06	0.015921	3.5430934	7.76E-06	0.0150621	3.3774204	7.397E-06	0.0143578	3.9524939	8.657E-06	0.0168025	3.5672711	7.813E-06	0.0151649	0.0584577	1.28E-07	0.0002485	0.0635556	1.392E-07	0.0002702
Kwai Hing Road	RD_30	2300-0000	0.2329735	3.827E-07	0.0007428	0.2238022	3.676E-07	0.0007136	0.2162053	3.552E-07	0.0006893	4.4896382	7.375E-06	0.0143145	4.2698915	7.014E-06	0.0136138	4.0922359	6.722E-06	0.0130474	4.7226117	7.758E-06	0.0150573	4.3084413	7.077E-06	0.0137367	0.06974	1.146E-07	0.0002224	0.0758742	1.246E-07	0.0002419
Hing Fong Road	RD_31_32	0000-0100	0.125061	1.878E-07	0.0006979	0.1171953	1.76E-07	0.000654	0.1107552	1.664E-07	0.000618	1.6147539	2.425E-06	0.0090108	1.5036297	2.258E-06	0.0083907	1.4201346	2.133E-06	0.0079247	1.7398149	2.613E-06	0.0097086	1.5308898	2.299E-06	0.0085428	0.026062	3.914E-08	0.0001454	0.0285437	4.287E-08	0.0001593
Hing Fong Road	RD_31_32	0100-0200	0.0623071	7.279E-08	0.0002704	0.0561735	6.562E-08	0.0002438	0.0513333	5.997E-08	0.0002228	0.4972351	5.809E-07	0.0021581	0.418524	4.889E-07	0.0018165	0.3669066	4.286E-07	0.0015925	0.5595422	6.537E-07	0.0024285	0.4182399	4.886E-07	0.0018152	0.007225	8.44E-09	3.136E-05	0.0079997	9.345E-09	3.472E-05
Hing Fong Road	RD_31_32	0200-0300	0.0641226	6.421E-08	0.0002385	0.0575089	5.759E-08	0.0002139	0.0528606	5.293E-08	0.0001967	0.5050735	5.057E-07	0.001879	0.4218131	4.224E-07	0.0015692	0.3720206	3.725E-07	0.001384	0.5691961	5.7E-07	0.0021175	0.4248812	4.254E-07	0.0015806	0.0073028	7.312E-09	2.717E-05	0.0080988	8.109E-09	3.013E-05
Hing Fong Road	RD_31_32	0300-0400	0.0894999	8.962E-08	0.000333	0.080667	8.077E-08	0.0003001	0.0740068	7.41E-08	0.0002753	0.5764085	5.772E-07	0.0021443	0.487206	4.879E-07	0.0018125	0.4312299	4.318E-07	0.0016043	0.6659084	6.668E-07	0.0024773	0.5052367	5.059E-07	0.0018796	0.0095645	9.577E-09	3.558E-05	0.0105848	1.06E-08	3.938E-05
Hing Fong Road	RD_31_32	0400-0500	0.0910698	9.119E-08	0.0003388	0.0822619	8.237E-08	0.000306	0.0753916	7.549E-08	0.0002805	0.625178	6.26E-07	0.0023258	0.5310202	5.317E-07	0.0019755	0.4696396	4.703E-07	0.0017471	0.7162478	7.172E-07	0.0026646	0.5450312	5.458E-07	0.0020276	0.0097257	9.739E-09	3.618E-05	0.0107751	1.079E-08	4.009E-05
Hing Fong Road	RD_31_32	0500-0600	0.1771596	2.07E-07	0.0007689	0.1638475	1.914E-07	0.0007111	0.1541035	1.8E-07	0.0006688	1.7545345	2.05E-06	0.007615	1.6125559	1.884E-06	0.0069988	1.519671	1.775E-06	0.0065957	1.9316941	2.257E-06	0.008384	1.6737744	1.955E-06	0.0072645	0.0279148	3.261E-08	0.0001212	0.0305035	3.563E-08	0.0001324
Hing Fong Road	RD_31_32	0600-0700	0.1938875	5.177E-07	0.0019235	0.180807	4.828E-07	0.0017937	0.1697185	4.532E-07	0.0016837	2.2120715	5.907E-06	0.0219448	2.0385543	5.443E-06	0.0202234	1.910146	5.1E-06	0.0189496	2.405959	6.424E-06	0.0238683	2.0798646	5.554E-06	0.0206333	0.0358318	9.568E-08	0.0003555	0.0390398	1.042E-07	0.0003873
Hing Fong Road	RD_31_32	0700-0800	0.1862541	8.703E-07	0.0032335	0.1745445	8.156E-07	0.0030302	0.1626349	7.6E-07	0.0028235	1.8598237	8.691E-06	0.0322881	1.7314803	8.091E-06	0.03006	1.6170564	7.556E-06	0.0280735	2.0460778	9.561E-06	0.0355216	1.7796912	8.316E-06	0.0308969	0.0325831	1.523E-07	0.0005657	0.0355727	1.662E-07	0.0006176
Hing Fong Road	RD_31_32	0800-0900	0.1891108	9.152E-07	0.0034004	0.1777336	8.602E-07	0.0031958	0.1649083	7.981E-07	0.0029652	1.7424554	8.433E-06	0.0313309	1.6278267	7.878E-06	0.0292697	1.5158045	7.336E-06	0.0272555	1.9315661	9.348E-06	0.0347312	1.6807129	8.134E-06	0.0302207	0.0305121	1.477E-07	0.0005486	0.0332928	1.611E-07	0.0005986
Hing Fong Road	RD_31_32	0900-1000	0.2018593	1.246E-06	0.0046309	0.189826	1.172E-06	0.0043548	0.1754912	1.084E-06	0.004026	1.5746584	9.723E-06	0.0361244	1.4747366	9.106E-06	0.0338321	1.3675199	8.444E-06	0.0313724	1.7765177	1.097E-05	0.0407553	1.5430111	9.528E-06	0.0353984	0.0283897	1.753E-07	0.0006513	0.0309404	1.911E-07	0.0007098
Hing Fong Road	RD_31_32	1000-1100	0.2038063	1.122E-06	0.0041701	0.19208	1.058E-06	0.0039301	0.1771711	9.757E-07	0.0036251	1.3840743	7.623E-06	0.0283195	1.2962611	7.139E-06	0.0265228	1.1966769	6.59E-06	0.0244852	1.5878806	8.745E-06	0.0324896	1.373848	7.566E-06	0.0281103	0.0253478	1.396E-07	0.0005186	0.0276364	1.522E-07	0.0005655
Hing Fong Road	RD_31_32	1100-1200	0.2092813	1.048E-06	0.0038928	0.1969497	9.861E-07	0.0036634	0.1818097	9.103E-07	0.0033818	1.484146	7.431E-06	0.0276065	1.3930725	6.975E-06	0.0259124	1.2903753	6.46E-06	0.0240021	1.6934273	8.478E-06	0.0314993	1.472185	7.371E-06	0.027384	0.0274463	1.374E-07	0.0005105	0.0299425	1.499E-07	0.000557
Hing Fong Road	RD_31_32	1200-1300	0.2088666	1.011E-06	0.0037556	0.1960606	9.489E-07	0.0035253	0.1809339	8.757E-07	0.0032533	1.4600196	7.066E-06	0.0262524	1.3644873	6.604E-06	0.0245347	1.2614074	6.105E-06	0.0226812	1.6688863	8.077E-06	0.030008	1.4423414	6.981E-06	0.0259346	0.0268838	1.301E-07	0.0004834	0.0293554	1.421E-07	0.0005278
Hing Fong Road	RD_31_32	1300-1400	0.1913968	7.985E-07	0.0029668	0.1801295	7.515E-07	0.0027921	0.1664005	6.943E-07	0.0025793	1.4823785	6.185E-06	0.022978	1.3929961	5.812E-06	0.0215925	1.2929474	5.394E-06	0.0200417	1.6737753	6.983E-06	0.0259448	1.4593479	6.089E-06	0.022621	0.0270845	1.13E-07	0.0004198	0.0296152	1.236E-07	0.0004591
Hing Fong Road	RD_31_32	1400-1500	0.1815242	9.088E-07	0.0033765	0.1707233	8.547E-07	0.0031756	0.1567729	7.849E-07	0.0029161	1.3435327	6.727E-06	0.0249909	1.2606911	6.312E-06	0.02345	1.1611593	5.813E-06	0.0215986	1.5250569	7.635E-06	0.0283674	1.3179322	6.598E-06	0.0245147	0.0252058	1.262E-07	0.0004689	0.0275198	1.378E-07	0.0005119
Hing Fong Road	RD_31_32	1500-1600	0.184053	8.293E-07	0.0030812	0.173561	7.821E-07	0.0029056	0.1597817	7.2E-07	0.0026749	1.3955957	6.289E-06	0.0233634	1.3136785	5.919E-06	0.021992	1.2138796	5.47E-06	0.0203213	1.5796482	7.118E-06	0.0264446	1.3736613	6.19E-06	0.0229962	0.0255516	1.151E-07	0.0004278	0.0278799	1.256E-07	0.0004667
Hing Fong Road	RD_31_32	1600-1700	0.2067351	1.242E-06	0.0046146	0.1940391	1.166E-06	0.0043312	0.1784346	1.072E-06	0.0039829	1.4408971	8.657E-06	0.0321624	1.3481607	8.1E-06	0.0300924	1.2431476	7.469E-06	0.0277484	1.6476321	9.899E-06	0.0367769	1.4215822	8.541E-06	0.0317313	0.0270268	1.624E-07	0.0006033	0.0294788	1.771E-07	0.000658
Hing Fong Road	RD_31_32	1700-1800	0.1695479	1.075E-06	0.0039947	0.1586112	1.006E-06	0.0037371	0.1464639	9.288E-07	0.0034509	1.4304817	9.072E-06	0.0337038	1.3344496	8.463E-06	0.0314412	1.2361863	7.84E-06	0.029126	1.6000296	1.015E-05	0.0376985	1.3826502	8.768E-06	0.0325768	0.0265992	1.687E-07	0.0006267	0.0290731	1.844E-07	0.000685
Hing Fong Road	RD_31_32	1800-1900	0.1367392	8.443E-07	0.0031369	0.1279258	7.899E-07	0.0029348	0.1188054	7.336E-07	0.0027255	1.4265637	8.809E-06	0.032727	1.3300105	8.213E-06	0.0305119	1.2364808	7.635E-06	0.0283662	1.5633029	9.653E-06	0.0358639	1.3552862	8.369E-06	0.0310918	0.0262119	1.619E-07	0.0006013	0.0286845	1.771E-07	0.0006581
Hing Fong Road	RD_31_32	1900-2000	0.1346674	5.619E-07	0.0020874	0.1261179	5.262E-07	0.0019549	0.1184969	4.944E-07	0.0018368	1.6718473	6.975E-06	0.0259149	1.5603167	6.51E-06	0.0241861	1.4665892	6.119E-06	0.0227332	1.8065147	7.537E-06	0.0280025	1.5850861	6.613E-06	0.02457	0.0297753	1.242E-07	0.0004615	0.0326661	1.363E-07	0.0005063
Hing Fong Road	RD_31_32	2000-2100	0.1432333	4.542E-07	0.0016874	0.1335449	4.235E-07	0.0015732	0.1253718	3.975E-07	0.001477	1.646358	5.22E-06	0.019395	1.5305082	4.853E-06	0.0180303	1.4389071	4.563E-06	0.0169511	1.7895913	5.675E-06	0.0210824	1.5642789	4.96E-06	0.0184281	0.029508	9.357E-08	0.0003476	0.0324139	1.028E-07	0.0003819
Hing Fong Road	RD_31_32	2100-2200	0.1413963	4.012E-07	0.0014904	0.131643	3.735E-07	0.0013876	0.1234417	3.502E-07	0.0013011	1.6248662	4.61E-06	0.0171269	1.5043201	4.268E-06	0.0158563	1.4115318	4.005E-06	0.0148783	1.7662625	5.011E-06	0.0186173	1.5349735	4.355E-06	0.0161794	0.0285544	8.101E-08	0.000301	0.0313449	8.893E-08	0.0003304
Hing Fong Road	RD_31_32	2200-2300	0.1297532	3.465E-07	0.0012872	0.1213415	3.24E-07	0.0012038	0.1141987	3.049E-07	0.0011329	1.6641517	4.444E-06	0.0165092	1.5428242	4.12E-06	0.0153056	1.4498939	3.872E-06	0.0143836	1.7939049	4.79E-06	0.0177964	1.5640926	4.176E-06	0.0155166	0.0277473	7.409E-08	0.0002753	0.0303735	8.11E-08	0.0003013
Hing Fong Road	RD_31_32	2300-0000	0.137217	2.519E-07	0.0009359	0.129351	2.375E-07	0.0008822	0.1229431	2.257E-07	0.0008385	1.9544125	3.588E-06	0.0133297	1.8342307	3.367E-06	0.0125101	1.7422448	3.198E-06	0.0118827	2.0916294	3.84E-06	0.0142656	1.8651879	3.424E-06	0.0127212	0.0323227	5.934E-08	0.0002205	0.0354202	6.502E-08	0.0002416
Kwai Chung Road	RD_33	0000-0100	0.053765	3.673E-07	0.0016918	0.0475884	3.251E-07	0.0014975	0.042401	2.897E-07	0.0013342	0.6702332	4.579E-06	0.0210904	0.5809823	3.969E-06	0.0182819	0.510827	3.49E-06	0.0160743	0.7239981	4.946E-06	0.0227823	0.5532279	3.779E-06	0.0174086	0.0245688	1.678E-07	0.0007731	0.026704	1.824E-07	0.0008403
Kwai Chung Road	RD_33	0100-0200	0.0535595	2.311E-07	0.0010644	0.0472725	2.04E-07	0.0009395	0.0421071	1.817E-07	0.0008368	0.4944899	2.134E-06	0.0098275	0.4195986	1.81E-06	0.0083391	0.3643825	1.572E-06	0.0072418	0.5480494	2.365E-06	0.010892	0.4064896	1.754E-06	0.0080786	0.0138947	5.995E-08	0.0002761	0.0151019	6.516E-08	0.0003001
Kwai Chung Road	RD_33	0200-0300	0.0490273	1.851E-07	0.0008526	0.0428884	1.619E-07	0.0007458	0.0383938	1.45E-07	0.0006677	0.4329419	1.635E-06	0.0075288	0.3594005	1.357E-06	0.0062499	0.3117849	1.177E-06	0.0054219	0.4819693	1.82E-06	0.0083814	0.3501787	1.322E-06	0.0060895	0.0099882	3.771E-08	0.0001737	0.0108607	4.1E-08	0.0001889
Kwai Chung Road	RD_33	0300-0400	0.0678361	2.195E-07	0.0010111	0.0596729	1.931E-07	0.0008895	0.0533505	1.726E-07	0.0007952	0.49176	1.591E-06	0.00733	0.4129012	1.336E-06	0.0061545	0.3592647	1.163E-06	0.005355	0.5595961	1.811E-06	0.0083411	0.4126152	1.335E-06	0.0061503	0.0127583	4.129E-08	0.0001902	0.0138663	4.487E-08	0.0002067
Kwai Chung Road	RD_33	0400-0500	0.0719573	2.329E-07	0.0010726	0.0635062	2.055E-07	0.0009466	0.0567051	1.835E-07	0.0008452	0.5549161	1.796E-06	0.0082713	0.4695052	1.519E-06	0.0069982	0.4089615	1.323E-06	0.0060958	0.6268734	2.029E-06	0.0093439	0.4656666	1.507E-06	0.006941	0.0148219	4.796E-08	0.0002209	0.0161105	5.213E-08	0.0002401
Kwai Chung Road	RD_33	0500-0600	0.0823796	3.851E-07	0.0017737	0.0725117	3.389E-07	0.0015612	0.0651954	3.047E-07	0.0014037	0.7882079	3.684E-06	0.0169703	0.672337	3.143E-06	0.0144756	0.5941342	2.777E-06	0.0127919	0.8705875	4.069E-06	0.018744	0.6593296	3.082E-06	0.0141955	0.0266918	1.248E-07	0.0005747	0.029006	1.356E-07	0.0006245
Kwai Chung Road	RD_33	0600-0700	0.0991984	8.739E-07	0.0040251	0.088251	7.774E-07	0.0035809	0.0788761	6.948E-07	0.0032005	0.9845236	8.673E-06	0.0399483	0.8587119	7.565E-06	0.0348433	0.7577845	6.676E-06	0.0307481	1.083722	9.547E-06	0.0439734	0.8366606	7.37E-06	0.0339486	0.0379083	3.339E-07	0.0015382	0.0411981	3.629E-07	0.0016717
Kwai Chung Road	RD_33	0700-0800	0.100851	1.777E-06	0.0081843	0.0910007	1.603E-06	0.0073849	0.0808709	1.425E-06	0.0065629	0.8399717	1.48E-05	0.0681658	0.7449243	1.312E-05	0.0604525	0.6539323	1.152E-05	0.0530683	0.9408227	1.658E-05	0.0763501	0.7348032	1.295E-05	0.0596311	0.0311135	5.482E-07	0.0025249	0.0338494	5.964E-07	0.002747
Kwai Chung Road	RD_33	0800-0900	0.1059497	2E-06	0.0092122	0.096293	1.818E-06	0.0083726	0.0852468	1.609E-06	0.0074121	0.8114106	1.532E-05	0.0705514	0.7248734	1.368E-05	0.0630271	0.634481	1.198E-05	0.0551676	0.9173602	1.732E-05	0.0797637	0.7197278	1.359E-05	0.0625797	0.0290167	5.477E-07	0.002523	0.0315533	5.956E-07	0.0027435
Kwai Chung Road	RD_33	0900-1000	0.1167871	2.625E-06	0.0120887	0.1067849	2.4E-06	0.0110534	0.094774	2.13E-06	0.0098101	0.7839504	1.762E-05	0.0811474	0.7068827	1.589E-05	0.07317	0.6207976	1.395E-05	0.0642593	0.9007375	2.024E-05	0.0932361	0.7155716	1.608E-05	0.0740694	0.0267557	6.013E-07	0.0027695	0.0290767	6.534E-07	0.0030098
Kwai Chung Road	RD_33	1000-1100	0.1292769	2.742E-06	0.0126322	0.1188684	2.522E-06	0.0116151	0.1054804	2.238E-06	0.0103069	0.7705543	1.635E-05	0.0752941	0.7008506	1.487E-05	0.0684831	0.6167223	1.308E-05	0.0602626	0.8998312	1.909E-05	0.0879263	0.7222027	1.532E-05	0.0705695	0.0260055	5.517E-07	0.0025411	0.0282789	5.999E-07	0.0027632
Kwai Chung Road	RD_33	1100-1200	0.1265444	2.321E-06	0.0106886	0.116092	2.129E-06	0.0098057	0.1031462	1.891E-06	0.0087122	0.7839939	1.438E-05	0.0662199	0.712942	1.307E-05	0.0602185	0.6288847	1.153E-05	0.0531187	0.9105382	1.67E-05	0.0769085	0.7320309	1.342E-05	0.0618309	0.0272459	4.996E-07	0.0023013	0.0296203	5.432E-07	0.0025019
Kwai Chung Road	RD_33	1200-1300	0.1252813	2.14E-06	0.0098557	0.1144655	1.955E-06	0.0090048	0.1015956	1.735E-06	0.0079923	0.7738122	1.322E-05	0.0608745	0.7001638	1.196E-05	0.0550807	0.6165172	1.053E-05	0.0485003	0.8990935	1.536E-05	0.0707301	0.7181127	1.226E-05	0.0564927	0.0265953	4.542E-07	0.0020922	0.0289309	4.941E-07	0.0022759
Kwai Chung Road	RD_33	1300-1400	0.1142625	1.849E-06	0.0085157	0.1045195	1.691E-06	0.0077896	0.0925632	1.498E-06	0.0068985	0.7670957	1.241E-05	0.05717	0.6954752	1.125E-05	0.0518323	0.6114069	9.893E-06	0.0455668	0.8813582	1.426E-05	0.0656857	0.7039701	1.139E-05	0.0524654	0.0273367	4.423E-07	0.0020373	0.0297242	4.809E-07	0.0022153
Kwai Chung Road	RD_33	1400-1500	0.1124451	2.062E-06	0.0094977	0.1031573	1.892E-06	0.0087132	0.0910629	1.67E-06	0.0076916	0.7191627	1.319E-05	0.060744	0.6540767	1.199E-05	0.0552465	0.5727271	1.05E-05	0.0483753	0.8316078	1.525E-05	0.0702416	0.6637901	1.217E-05	0.0560669	0.0246423	4.519E-07	0.0020814	0.0267922	4.913E-07	0.002263
Kwai Chung Road	RD_33	1500-1600	0.108155	1.731E-06	0.007971	0.0993498	1.59E-06	0.0073221	0.0877271	1.404E-06	0.0064655	0.7151501	1.144E-05	0.0527064	0.651192	1.042E-05	0.0479927	0.5702611	9.124E-06	0.0420281	0.8233051	1.317E-05	0.0606774	0.6579882	1.053E-05	0.0484936	0.0249337	3.99E-07	0.0018376	0.0271029	4.337E-07	0.0019975
Kwai Chung Road	RD_33	1600-1700	0.1201418	2.592E-06	0.0119385	0.1097682	2.368E-06	0.0109077	0.0969417	2.091E-06	0.0096331	0.790761	1.706E-05	0.0785783	0.7162173	1.545E-05	0.0711708	0.6275025	1.354E-05	0.0623552	0.9109028	1.965E-05	0.0905168	0.7244441	1.563E-05	0.0719883	0.0274234	5.916E-07	0.0027251	0.0297936	6.428E-07	0.0029606
Kwai Chung Road	RD_33	1700-1800	0.094808	2.199E-06	0.0101277	0.0859399	1.993E-06	0.0091804	0.0759893	1.762E-06	0.0081174	0.7354706	1.706E-05	0.0785653	0.659794	1.53E-05	0.0704813	0.5781105	1.341E-05	0.0617556	0.8302786	1.926E-05	0.088693	0.6540999	1.517E-05	0.0698731	0.0261894	6.074E-07	0.0027976	0.0284593	6.6E-07	0.0030401
Kwai Chung Road	RD_33	1800-1900	0.0741251	1.666E-06	0.0076728	0.0668505	1.502E-06	0.0069198	0.0592333	1.331E-06	0.0061313	0.7095501	1.595E-05	0.0734461	0.6328112	1.422E-05	0.0655028	0.55493	1.247E-05	0.0574413	0.7836752	1.761E-05	0.0811189	0.6141633	1.38E-05	0.0635726	0.0260584	5.856E-07	0.0026973	0.028323	6.365E-07	0.0029317
Kwai Chung Road	RD_33	1900-2000	0.0641944	9.81E-07	0.0045185	0.0572754	8.752E-07	0.0040315	0.0510409	7.8E-07	0.0035926	0.7222637	1.104E-05	0.0508383	0.6357824	9.716E-06	0.0447511	0.5603242	8.562E-06	0.0394398	0.7864581	1.202E-05	0.0553567	0.6113651	9.342E-06	0.0430324	0.0276847	4.231E-07	0.0019487	0.0301233	4.603E-07	0.0021203
Kwai Chung Road	RD_33	2000-2100	0.0680858	8.568E-07	0.0039467	0.060349	7.595E-07	0.0034982	0.0537313	6.762E-07	0.0031146	0.7064075	8.89E-06	0.0409477	0.6164025	7.757E-06	0.0357304	0.5423499	6.825E-06	0.0314379	0.7744933	9.747E-06	0.0448943	0.5960812	7.501E-06	0.0345525	0.0268765	3.382E-07	0.0015579	0.0292578	3.682E-07	0.001696
Kwai Chung Road	RD_33	2100-2200	0.0666132	7.185E-07	0.0033097	0.0589669	6.361E-07	0.0029298	0.0524199	5.654E-07	0.0026045	0.7198004	7.764E-06	0.0357634	0.62636	6.756E-06	0.0311208	0.5501227	5.934E-06	0.027333	0.7864136	8.483E-06	0.0390731	0.6025426	6.5E-06	0.0299375	0.0276387	2.981E-07	0.0013732	0.0300475	3.241E-07	0.0014929
Kwai Chung Road	RD_33	2200-2300	0.0641971	6.694E-07	0.0030833	0.0569685	5.94E-07	0.0027361	0.0506677	5.283E-07	0.0024335	0.7223433	7.532E-06	0.0346935	0.6287633	6.556E-06	0.0301989	0.5522582	5.759E-06	0.0265244	0.7865404	8.201E-06	0.0377768	0.6029259	6.287E-06	0.028958	0.027231	2.839E-07	0.0013079	0.0295966	3.086E-07	0.0014215
Kwai Chung Road	RD_33	2300-0000	0.0547434	4.232E-07	0.0019493	0.0484853	3.748E-07	0.0017265	0.0432676	3.345E-07	0.0015407	0.7640828	5.907E-06	0.0272073	0.6650614	5.141E-06	0.0236813	0.5866309	4.535E-06	0.0208886	0.8188263	6.33E-06	0.0291566	0.6298985	4.869E-06	0.0224293	0.0296868	2.295E-07	0.0010571	0.032264	2.494E-07	0.0011488
Kwai Chung Road - Elevated Road	RD_34_35	0000-0100	0.0270983	2.263E-07	0.0013871	0.0237848	1.986E-07	0.0012175	0.0210844	1.761E-07	0.0010792	0.2203594	1.84E-06	0.0112794	0.1814168	1.515E-06	0.009286	0.15423	1.288E-06	0.0078945	0.2474577	2.066E-06	0.0126664	0.1753143	1.464E-06	0.0089737	0.0040426	3.376E-08	0.0002069	0.0043852	3.662E-08	0.0002245
Kwai Chung Road - Elevated Road	RD_34_35	0100-0200	0.0367109	2.065E-07	0.0012655	0.032294	1.816E-07	0.0011133	0.028705	1.614E-07	0.0009895	0.2719822	1.53E-06	0.0093759	0.2249466	1.265E-06	0.0077544	0.1920437	1.08E-06	0.0066202	0.3086931	1.736E-06	0.0106414	0.2207487	1.241E-06	0.0076097	0.0056794	3.194E-08	0.0001958	0.0061623	3.466E-08	0.0002124
Kwai Chung Road - Elevated Road	RD_34_35	0200-0300	0.03339	1.593E-07	0.0009766	0.0290748	1.387E-07	0.0008504	0.0259509	1.238E-07	0.000759	0.2608185	1.245E-06	0.0076288	0.2105117	1.004E-06	0.0061573	0.1793261	8.557E-07	0.0052452	0.2942085	1.404E-06	0.0086054	0.2052771	9.795E-07	0.0060042	0.0042449	2.026E-08	0.0001242	0.0046086	2.199E-08	0.0001348
Kwai Chung Road - Elevated Road	RD_34_35	0300-0400	0.0482047	1.972E-07	0.0012085	0.0423038	1.73E-07	0.0010606	0.0377679	1.545E-07	0.0009469	0.2967239	1.214E-06	0.0074391	0.2436024	9.963E-07	0.0061073	0.2090639	8.551E-07	0.0052414	0.3449286	1.411E-06	0.0086476	0.2468318	1.01E-06	0.0061883	0.0062113	2.54E-08	0.0001557	0.0067401	2.757E-08	0.000169
Kwai Chung Road - Elevated Road	RD_34_35	0400-0500	0.0572954	2.05E-07	0.0012569	0.0504458	1.805E-07	0.0011066	0.044971	1.609E-07	0.0009865	0.3443809	1.232E-06	0.0075547	0.2837648	1.016E-06	0.0062249	0.2432129	8.704E-07	0.0053354	0.4016763	1.437E-06	0.0088116	0.2881838	1.031E-06	0.0063219	0.0065313	2.337E-08	0.0001433	0.0070962	2.54E-08	0.0001557
Kwai Chung Road - Elevated Road	RD_34_35	0500-0600	0.0634425	2.811E-07	0.0017231	0.0556523	2.466E-07	0.0015115	0.0499583	2.214E-07	0.0013569	0.379044	1.679E-06	0.0102949	0.3119711	1.382E-06	0.0084732	0.2710331	1.201E-06	0.0073613	0.4424865	1.961E-06	0.012018	0.3209914	1.422E-06	0.0087181	0.0081047	3.591E-08	0.0002201	0.008808	3.903E-08	0.0002392
Kwai Chung Road - Elevated Road	RD_34_35	0600-0700	0.0779578	6.377E-07	0.0039089	0.0691912	5.66E-07	0.0034694	0.0617731	5.053E-07	0.0030974	0.4215804	3.449E-06	0.0211387	0.3590099	2.937E-06	0.0180013	0.3129015	2.56E-06	0.0156894	0.4995382	4.086E-06	0.0250477	0.3746746	3.065E-06	0.0187868	0.0115816	9.474E-08	0.0005807	0.012589	1.03E-07	0.0006312
Kwai Chung Road - Elevated Road	RD_34_35	0700-0800	0.073621	1.631E-06	0.0099978	0.066389	1.471E-06	0.0090156	0.059	1.307E-06	0.0080122	0.3793447	8.404E-06	0.0515151	0.3337023	7.393E-06	0.0453169	0.2919791	6.469E-06	0.0396509	0.4529657	1.004E-05	0.0615129	0.3509791	7.776E-06	0.0476631	0.0120257	2.664E-07	0.0016331	0.013086	2.899E-07	0.0017771
Kwai Chung Road - Elevated Road	RD_34_35	0800-0900	0.072921	1.715E-06	0.0105121	0.0662285	1.558E-06	0.0095473	0.0586364	1.379E-06	0.0084529	0.3670905	8.633E-06	0.0529188	0.3242668	7.626E-06	0.0467454	0.2824365	6.642E-06	0.0407153	0.4400115	1.035E-05	0.0634308	0.3410728	8.021E-06	0.0491681	0.0109193	2.568E-07	0.0015741	0.0118649	2.79E-07	0.0017104
Kwai Chung Road - Elevated Road	RD_34_35	0900-1000	0.0833092	2.442E-06	0.0149685	0.07614	2.232E-06	0.0136804	0.0675871	1.981E-06	0.0121437	0.3984084	1.168E-05	0.0715837	0.3570493	1.047E-05	0.0641526	0.3127256	9.166E-06	0.0561887	0.4817176	1.412E-05	0.0865523	0.3803126	1.115E-05	0.0683324	0.0116756	3.422E-07	0.0020978	0.0126835	3.718E-07	0.0022789
Kwai Chung Road - Elevated Road	RD_34_35	1000-1100	0.1064422	2.848E-06	0.0174571	0.0977924	2.616E-06	0.0160384	0.0867134	2.32E-06	0.0142214	0.4793656	1.283E-05	0.0786184	0.4342538	1.162E-05	0.0712198	0.3812381	1.02E-05	0.0625249	0.5858078	1.567E-05	0.0960754	0.4679515	1.252E-05	0.0767464	0.0148269	3.967E-07	0.0024317	0.0161211	4.313E-07	0.0026439
Kwai Chung Road - Elevated Road	RD_34_35	1100-1200	0.1029129	2.368E-06	0.0145131	0.0943387	2.17E-06	0.013304	0.0837418	1.927E-06	0.0118096	0.4527424	1.042E-05	0.0638473	0.410164	9.436E-06	0.0578427	0.3610044	8.305E-06	0.0509101	0.5556553	1.278E-05	0.0783604	0.4447462	1.023E-05	0.0627196	0.0142002	3.267E-07	0.0020026	0.0154514	3.555E-07	0.002179
Kwai Chung Road - Elevated Road	RD_34_35	1200-1300	0.0998924	2.128E-06	0.0130437	0.0911777	1.942E-06	0.0119057	0.0808569	1.722E-06	0.0105581	0.4440809	9.46E-06	0.0579868	0.4000709	8.522E-06	0.0522401	0.3513823	7.485E-06	0.0458825	0.5439732	1.159E-05	0.0710305	0.4322392	9.208E-06	0.0564406	0.0135757	2.892E-07	0.0017727	0.014758	3.144E-07	0.0019271
Kwai Chung Road - Elevated Road	RD_34_35	1300-1400	0.0915976	1.904E-06	0.0116735	0.0836899	1.74E-06	0.0106657	0.0740457	1.539E-06	0.0094366	0.4212693	8.758E-06	0.053688	0.3798404	7.897E-06	0.0484081	0.332723	6.918E-06	0.0424033	0.5128668	1.066E-05	0.0653615	0.4067688	8.457E-06	0.05184	0.0130933	2.722E-07	0.0016686	0.0142346	2.959E-07	0.0018141
Kwai Chung Road - Elevated Road	RD_34_35	1400-1500	0.0913429	2.21E-06	0.0135494	0.0837313	2.026E-06	0.0124203	0.0738185	1.786E-06	0.0109499	0.4057716	9.819E-06	0.0601904	0.3675124	8.893E-06	0.0545152	0.3208914	7.765E-06	0.0475997	0.4971146	1.203E-05	0.0737398	0.3947098	9.552E-06	0.0585496	0.0124535	3.014E-07	0.0018473	0.0135293	3.274E-07	0.0020069
Kwai Chung Road - Elevated Road	RD_34_35	1500-1600	0.0854485	1.747E-06	0.0107113	0.078435	1.604E-06	0.0098322	0.0691903	1.415E-06	0.0086733	0.3845166	7.863E-06	0.0482007	0.3483493	7.124E-06	0.043667	0.3039825	6.216E-06	0.0381055	0.4699651	9.611E-06	0.0589121	0.3731728	7.631E-06	0.0467788	0.011489	2.349E-07	0.0014402	0.0124809	2.552E-07	0.0015645
Kwai Chung Road - Elevated Road	RD_34_35	1600-1700	0.1048901	2.663E-06	0.0163259	0.0956989	2.43E-06	0.0148953	0.0843503	2.142E-06	0.013129	0.4484182	1.139E-05	0.0697954	0.4030951	1.024E-05	0.062741	0.3510133	8.913E-06	0.0546345	0.5533082	1.405E-05	0.0861213	0.4353636	1.105E-05	0.0677635	0.013075	3.32E-07	0.0020351	0.0142122	3.609E-07	0.0022121
Kwai Chung Road - Elevated Road	RD_34_35	1700-1800	0.0766673	2.26E-06	0.0138552	0.0693459	2.044E-06	0.0125321	0.0611675	1.803E-06	0.0110541	0.3543194	1.045E-05	0.0640322	0.3136656	9.247E-06	0.0566853	0.2720249	8.02E-06	0.04916	0.4309867	1.271E-05	0.0778874	0.3331923	9.823E-06	0.0602141	0.0100176	2.953E-07	0.0018104	0.0108933	3.212E-07	0.0019686
Kwai Chung Road - Elevated Road	RD_34_35	1800-1900	0.0537785	1.595E-06	0.009775	0.0483437	1.434E-06	0.0087871	0.042696	1.266E-06	0.0077606	0.2913055	8.638E-06	0.0529487	0.2555476	7.578E-06	0.0464492	0.2209387	6.551E-06	0.0401586	0.345084	1.023E-05	0.0627237	0.2636348	7.817E-06	0.0479192	0.0081713	2.423E-07	0.0014852	0.008889	2.636E-07	0.0016157
Kwai Chung Road - Elevated Road	RD_34_35	1900-2000	0.0338163	6.8E-07	0.0041684	0.0300245	6.038E-07	0.003701	0.0266684	5.363E-07	0.0032873	0.2144	4.311E-06	0.026428	0.1834099	3.688E-06	0.022608	0.1581585	3.18E-06	0.0194954	0.2482164	4.991E-06	0.0305964	0.1848269	3.717E-06	0.0227827	0.0053709	1.08E-07	0.000662	0.0058624	1.179E-07	0.0007226
Kwai Chung Road - Elevated Road	RD_34_35	2000-2100	0.0400839	6.421E-07	0.003936	0.0354062	5.672E-07	0.0034767	0.0314236	5.034E-07	0.0030856	0.2378322	3.81E-06	0.0233537	0.2013327	3.225E-06	0.0197697	0.1732127	2.775E-06	0.0170085	0.2779162	4.452E-06	0.0272897	0.2046364	3.278E-06	0.0200941	0.0058595	9.386E-08	0.0005754	0.0064158	1.028E-07	0.00063
Kwai Chung Road - Elevated Road	RD_34_35	2100-2200	0.0349743	4.649E-07	0.0028497	0.0307765	4.091E-07	0.0025077	0.0272509	3.622E-07	0.0022204	0.2323206	3.088E-06	0.0189295	0.1947535	2.589E-06	0.0158686	0.166699	2.216E-06	0.0135827	0.2672949	3.553E-06	0.0217792	0.1939499	2.578E-06	0.0158031	0.0055946	7.437E-08	0.0004558	0.0061194	8.134E-08	0.0004986
Kwai Chung Road - Elevated Road	RD_34_35	2200-2300	0.0315691	4.089E-07	0.0025063	0.0278222	3.603E-07	0.0022088	0.0246507	3.193E-07	0.001957	0.2314826	2.998E-06	0.0183776	0.1930996	2.501E-06	0.0153304	0.1652056	2.14E-06	0.0131158	0.2630517	3.407E-06	0.0208839	0.1898563	2.459E-06	0.0150729	0.0052046	6.741E-08	0.0004132	0.0056864	7.365E-08	0.0004515
Kwai Chung Road - Elevated Road	RD_34_35	2300-0000	0.0230322	2.08E-07	0.0012752	0.0201584	1.821E-07	0.0011161	0.0178791	1.615E-07	0.0009899	0.2011836	1.817E-06	0.0111385	0.1651937	1.492E-06	0.0091459	0.1403195	1.267E-06	0.0077688	0.2242158	2.025E-06	0.0124136	0.1581986	1.429E-06	0.0087586	0.0035495	3.206E-08	0.0001965	0.0038978	3.521E-08	0.0002158
Kwai Chung Road	RD_36	0000-0100	0.0446637	2.749E-07	0.0013054	0.0395058	2.431E-07	0.0011546	0.0351849	2.165E-07	0.0010284	0.698788	4.301E-06	0.0204236	0.6085486	3.745E-06	0.0177862	0.5365491	3.302E-06	0.0156818	0.7434517	4.575E-06	0.021729	0.571734	3.519E-06	0.0167102	0.0279179	1.718E-07	0.000816	0.0303353	1.867E-07	0.0008866
Kwai Chung Road	RD_36	0100-0200	0.0395247	1.446E-07	0.0006869	0.0347827	1.273E-07	0.0006045	0.0309374	1.132E-07	0.0005376	0.457834	1.675E-06	0.0079564	0.3886718	1.422E-06	0.0067545	0.3376054	1.235E-06	0.005867	0.4973587	1.82E-06	0.0086433	0.3685428	1.349E-06	0.0064047	0.0139611	5.109E-08	0.0002426	0.0151665	5.55E-08	0.0002636
Kwai Chung Road	RD_36	0200-0300	0.033285	1.052E-07	0.0004996	0.0289491	9.149E-08	0.0004345	0.0258301	8.163E-08	0.0003877	0.3669945	1.16E-06	0.0055081	0.3019843	9.544E-07	0.0045324	0.2605216	8.233E-07	0.0039101	0.4002795	1.265E-06	0.0060076	0.2863518	9.05E-07	0.0042977	0.0083157	2.628E-08	0.0001248	0.0090358	2.856E-08	0.0001356
Kwai Chung Road	RD_36	0300-0400	0.0492011	1.309E-07	0.0006218	0.0431524	1.148E-07	0.0005454	0.0385271	1.025E-07	0.0004869	0.4248961	1.131E-06	0.0053702	0.3545875	9.437E-07	0.0044816	0.3074147	8.181E-07	0.0038854	0.4740973	1.262E-06	0.005992	0.3459418	9.207E-07	0.0043723	0.0112737	3E-08	0.0001425	0.0122439	3.259E-08	0.0001547
Kwai Chung Road	RD_36	0400-0500	0.0552223	1.47E-07	0.0006979	0.0486278	1.294E-07	0.0006146	0.0433804	1.155E-07	0.0005483	0.5269915	1.403E-06	0.0066605	0.4451663	1.185E-06	0.0056264	0.3873705	1.031E-06	0.0048959	0.5822138	1.549E-06	0.0073585	0.4307509	1.146E-06	0.0054442	0.0149851	3.988E-08	0.0001894	0.0162834	4.334E-08	0.0002058
Kwai Chung Road	RD_36	0500-0600	0.0722759	2.645E-07	0.001256	0.0635732	2.326E-07	0.0011048	0.0571497	2.091E-07	0.0009932	0.8648525	3.165E-06	0.0150297	0.7444433	2.724E-06	0.0129372	0.6616177	2.421E-06	0.0114978	0.9371284	3.429E-06	0.0162857	0.7187674	2.63E-06	0.012491	0.0330956	1.211E-07	0.0005751	0.0359664	1.316E-07	0.000625
Kwai Chung Road	RD_36	0600-0700	0.0809384	6.193E-07	0.002941	0.0719593	5.506E-07	0.0026148	0.0642978	4.92E-07	0.0023364	1.031306	7.891E-06	0.0374741	0.901141	6.895E-06	0.0327444	0.7959524	6.09E-06	0.0289222	1.1122445	8.51E-06	0.0404151	0.8602503	6.582E-06	0.0312585	0.0422465	3.232E-07	0.0015351	0.0459041	3.512E-07	0.001668
Kwai Chung Road	RD_36	0700-0800	0.0849573	1.526E-06	0.0072479	0.0766907	1.378E-06	0.0065426	0.0681717	1.225E-06	0.0058159	0.873528	1.569E-05	0.0745223	0.7775773	1.397E-05	0.0663366	0.684354	1.229E-05	0.0583835	0.9584853	1.722E-05	0.0817702	0.7525257	1.352E-05	0.0641994	0.0349707	6.282E-07	0.0029834	0.0380223	6.83E-07	0.0032438
Kwai Chung Road	RD_36	0800-0900	0.085362	1.604E-06	0.0076195	0.0775881	1.458E-06	0.0069256	0.0687062	1.291E-06	0.0061328	0.847621	1.593E-05	0.07566	0.759838	1.428E-05	0.0678243	0.6665429	1.253E-05	0.0594966	0.932983	1.754E-05	0.0832795	0.7352491	1.382E-05	0.0656295	0.0332335	6.246E-07	0.0029665	0.0361429	6.793E-07	0.0032262
Kwai Chung Road	RD_36	0900-1000	0.0938601	2.123E-06	0.0100834	0.0858425	1.942E-06	0.009222	0.0762215	1.724E-06	0.0081885	0.7873899	1.781E-05	0.0845892	0.7115171	1.61E-05	0.0764381	0.6258345	1.416E-05	0.0672333	0.88125	1.994E-05	0.0946725	0.702056	1.588E-05	0.0754217	0.0293329	6.636E-07	0.0031512	0.0318807	7.212E-07	0.0034249
Kwai Chung Road	RD_36	1000-1100	0.0913408	1.626E-06	0.0077203	0.0839823	1.495E-06	0.0070984	0.0745508	1.327E-06	0.0063012	0.6793294	1.209E-05	0.0574183	0.6170959	1.098E-05	0.0521582	0.5424645	9.655E-06	0.0458502	0.7706702	1.372E-05	0.0651386	0.6170153	1.098E-05	0.0521514	0.0245148	4.363E-07	0.002072	0.0266485	4.743E-07	0.0022524
Kwai Chung Road	RD_36	1100-1200	0.0955678	1.51E-06	0.0071717	0.0876727	1.385E-06	0.0065792	0.0779135	1.231E-06	0.0058469	0.7231342	1.143E-05	0.0542661	0.6572623	1.039E-05	0.0493229	0.579465	9.157E-06	0.0434847	0.818702	1.294E-05	0.0614378	0.6573786	1.039E-05	0.0493316	0.0270581	4.276E-07	0.0020305	0.0294294	4.65E-07	0.0022085
Kwai Chung Road	RD_36	1200-1300	0.0905925	1.311E-06	0.0062258	0.0827631	1.198E-06	0.0056878	0.0734729	1.063E-06	0.0050493	0.7096838	1.027E-05	0.0487719	0.6416946	9.286E-06	0.0440995	0.5646696	8.171E-06	0.0388061	0.8002763	1.158E-05	0.0549978	0.6381425	9.235E-06	0.0438554	0.0263474	3.813E-07	0.0018107	0.0286478	4.146E-07	0.0019688
Kwai Chung Road	RD_36	1300-1400	0.0850369	1.188E-06	0.0056425	0.0777766	1.087E-06	0.0051608	0.0688952	9.626E-07	0.0045715	0.7148042	9.987E-06	0.0474299	0.6478221	9.051E-06	0.0429854	0.5692774	7.954E-06	0.0377737	0.7998412	1.118E-05	0.0530724	0.6381726	8.917E-06	0.0423451	0.0272977	3.814E-07	0.0018113	0.0296818	4.147E-07	0.0019695
Kwai Chung Road	RD_36	1400-1500	0.0848408	1.369E-06	0.0065007	0.0778315	1.256E-06	0.0059637	0.0687131	1.109E-06	0.005265	0.6475714	1.045E-05	0.0496187	0.5886467	9.497E-06	0.0451037	0.5151346	8.311E-06	0.039471	0.7324122	1.182E-05	0.0561194	0.5838477	9.42E-06	0.044736	0.0238409	3.847E-07	0.0018268	0.0259323	4.184E-07	0.001987
Kwai Chung Road	RD_36	1500-1600	0.082214	1.149E-06	0.0054552	0.0755084	1.055E-06	0.0050103	0.0666867	9.318E-07	0.0044249	0.6675564	9.327E-06	0.0442948	0.6077232	8.491E-06	0.0403247	0.5320244	7.433E-06	0.0353018	0.7497704	1.048E-05	0.04975	0.5987112	8.365E-06	0.0397267	0.0250507	3.5E-07	0.0016622	0.0272311	3.805E-07	0.0018069
Kwai Chung Road	RD_36	1600-1700	0.075819	1.173E-06	0.0055699	0.0692349	1.071E-06	0.0050862	0.0611347	9.457E-07	0.0044911	0.6673628	1.032E-05	0.0490265	0.6030447	9.329E-06	0.0443015	0.5271544	8.155E-06	0.0387264	0.7431818	1.15E-05	0.0545964	0.5882891	9.1E-06	0.0432175	0.0247208	3.824E-07	0.0018161	0.0268909	4.16E-07	0.0019755
Kwai Chung Road	RD_36	1700-1800	0.0624775	1.133E-06	0.0053794	0.0565839	1.026E-06	0.004872	0.0499931	9.064E-07	0.0043045	0.6393527	1.159E-05	0.0550494	0.5724078	1.038E-05	0.0492854	0.5005596	9.075E-06	0.0430991	0.7018302	1.272E-05	0.0604289	0.5505527	9.982E-06	0.0474036	0.0242887	4.404E-07	0.0020913	0.0264149	4.789E-07	0.0022744
Kwai Chung Road	RD_36	1800-1900	0.0505652	9.252E-07	0.0043937	0.0455348	8.331E-07	0.0039566	0.0403063	7.375E-07	0.0035023	0.6314538	1.155E-05	0.0548681	0.5623285	1.029E-05	0.0488617	0.4923042	9.008E-06	0.0427772	0.682019	1.248E-05	0.0592618	0.5326104	9.745E-06	0.0462795	0.0245803	4.497E-07	0.0021358	0.026744	4.893E-07	0.0023238
Kwai Chung Road	RD_36	1900-2000	0.0521805	7.551E-07	0.003586	0.0465319	6.734E-07	0.0031978	0.041452	5.999E-07	0.0028487	0.7211475	1.044E-05	0.0495598	0.6360015	9.204E-06	0.0437082	0.5612679	8.122E-06	0.0385723	0.773328	1.119E-05	0.0531458	0.6027198	8.722E-06	0.041421	0.029555	4.277E-07	0.0020311	0.0321538	4.653E-07	0.0022097
Kwai Chung Road	RD_36	2000-2100	0.0536793	6.25E-07	0.0029682	0.0475493	5.536E-07	0.0026292	0.0423163	4.927E-07	0.0023399	0.6991094	8.14E-06	0.0386571	0.6111944	7.116E-06	0.0337958	0.5384759	6.27E-06	0.0297749	0.7527887	8.765E-06	0.0416253	0.5807923	6.762E-06	0.0321148	0.0284821	3.316E-07	0.0015749	0.031	3.609E-07	0.0017141
Kwai Chung Road	RD_36	2100-2200	0.0514215	5.046E-07	0.0023965	0.0454801	4.463E-07	0.0021196	0.0404092	3.966E-07	0.0018833	0.7180034	7.046E-06	0.033463	0.6261258	6.145E-06	0.029181	0.5506577	5.404E-06	0.0256637	0.7694249	7.551E-06	0.0358595	0.5910668	5.801E-06	0.027547	0.0295465	2.9E-07	0.001377	0.0321102	3.151E-07	0.0014965
Kwai Chung Road	RD_36	2200-2300	0.0483692	4.586E-07	0.0021779	0.0428663	4.064E-07	0.0019301	0.0380985	3.612E-07	0.0017154	0.7229441	6.854E-06	0.0325511	0.6309091	5.982E-06	0.0284071	0.554961	5.262E-06	0.0249875	0.7713133	7.313E-06	0.0347289	0.5930595	5.623E-06	0.0267029	0.0293571	2.783E-07	0.0013218	0.0318971	3.024E-07	0.0014362
Kwai Chung Road	RD_36	2300-0000	0.0472555	3.458E-07	0.0016424	0.041846	3.063E-07	0.0014544	0.0373374	2.733E-07	0.0012977	0.8125804	5.947E-06	0.0282426	0.7105041	5.2E-06	0.0246948	0.6284436	4.599E-06	0.0218426	0.8598359	6.293E-06	0.0298851	0.665781	4.873E-06	0.0231404	0.0339319	2.483E-07	0.0011794	0.0368702	2.698E-07	0.0012815
Kwai Chung Road	RD_37	0000-0100	0.0427878	4.843E-07	0.0040489	0.037815	4.281E-07	0.0035783	0.0336621	3.81E-07	0.0031854	0.4788355	5.42E-06	0.0453109	0.4118958	4.663E-06	0.0389766	0.3603827	4.079E-06	0.0341021	0.5216233	5.905E-06	0.0493598	0.3940449	4.461E-06	0.0372874	0.0162184	1.836E-07	0.0015347	0.0176227	1.995E-07	0.0016676
Kwai Chung Road	RD_37	0100-0200	0.0476963	3.489E-07	0.0029163	0.0420914	3.079E-07	0.0025736	0.0374862	2.742E-07	0.0022921	0.3949059	2.888E-06	0.0241461	0.3334692	2.439E-06	0.0203896	0.2886585	2.111E-06	0.0176497	0.4426022	3.237E-06	0.0270624	0.3261447	2.386E-06	0.0199417	0.0105538	7.719E-08	0.0006453	0.0114649	8.386E-08	0.000701
Kwai Chung Road	RD_37	0200-0300	0.0417447	2.617E-07	0.0021878	0.0364769	2.287E-07	0.0019117	0.0326315	2.046E-07	0.0017102	0.3533425	2.215E-06	0.0185183	0.2913333	1.826E-06	0.0152685	0.2516342	1.578E-06	0.0131879	0.3950871	2.477E-06	0.0207061	0.2842657	1.782E-06	0.0148981	0.0076044	4.768E-08	0.0003985	0.0082647	5.181E-08	0.0004331

Year 2026 Composite EFs

Road Name	Road ID	Hour	NO2 Emission AnnualHourMin			NO2 Emission MonthlyHourMin			NO2 Emission MonthlyHourAverage			NO Emission AnnualHourMin			NO Emission MonthlyHourMin			NO Emission MonthlyHourAverage			NOX Emission AnnualHourMin			NOX Emission MonthlyHourAverage			PM25 Emission AnnualHourMin			PM10 Emission AnnualHourMin		
			g/km/veh	g/s/m2	tonne/year	g/km/veh	g/s/m2	tonne/year	g/km/veh	g/s/m2	tonne/year	g/km/veh	g/s/m2	tonne/year	g/km/veh	g/s/m2	tonne/year	g/km/veh	g/s/m2	tonne/year	g/km/veh	g/s/m2	tonne/year	g/km/veh	g/s/m2	tonne/year	g/km/veh	g/s/m2	tonne/year	g/km/veh	g/s/m2	tonne/year
Kwai Chung Road	RD_37	0300-0400	0.0600012	3.135E-07	0.0026205	0.0527732	2.757E-07	0.0023048	0.0471771	2.465E-07	0.0020604	0.40609	2.122E-06	0.0177356	0.339574	1.774E-06	0.0148306	0.2947394	1.54E-06	0.0128725	0.4660912	2.435E-06	0.0203561	0.3419165	1.786E-06	0.0149329	0.0102222	5.341E-08	0.0004464	0.0111039	5.801E-08	0.000485
Kwai Chung Road	RD_37	0400-0500	0.0656444	3.315E-07	0.0027714	0.0579215	2.925E-07	0.0024454	0.0517127	2.612E-07	0.0021832	0.4746585	2.397E-06	0.0200393	0.399804	2.019E-06	0.0168791	0.3473195	1.754E-06	0.0146633	0.5403029	2.729E-06	0.0228107	0.3990322	2.015E-06	0.0168465	0.0119988	6.06E-08	0.0005066	0.01304	6.586E-08	0.0005505
Kwai Chung Road	RD_37	0500-0600	0.0782305	5.177E-07	0.0043278	0.0688294	4.555E-07	0.0038077	0.0618794	4.095E-07	0.0034232	0.649202	4.296E-06	0.0359143	0.5528084	3.658E-06	0.0305817	0.4887214	3.234E-06	0.0270364	0.7274324	4.814E-06	0.040242	0.5506008	3.644E-06	0.0304596	0.0210796	1.395E-07	0.0011661	0.022911	1.516E-07	0.0012675
Kwai Chung Road	RD_37	0600-0700	0.0916405	1.197E-06	0.0100058	0.0814942	1.064E-06	0.008898	0.0728268	9.512E-07	0.0079516	0.7907783	1.033E-05	0.0863415	0.6878243	8.984E-06	0.0751004	0.606207	7.918E-06	0.066189	0.8824188	1.153E-05	0.0963473	0.6790338	8.869E-06	0.0741406	0.0292127	3.816E-07	0.0031896	0.0317482	4.147E-07	0.0034664
Kwai Chung Road	RD_37	0700-0800	0.0906027	2.635E-06	0.0220273	0.081782	2.378E-06	0.0198828	0.0726893	2.114E-06	0.0176722	0.6656083	1.936E-05	0.1618224	0.5903661	1.717E-05	0.1435296	0.5185852	1.508E-05	0.1260782	0.756211	2.199E-05	0.1838497	0.5912745	1.72E-05	0.1437504	0.0241118	7.012E-07	0.0058621	0.0262284	7.628E-07	0.0063766
Kwai Chung Road	RD_37	0800-0900	0.0888728	2.755E-06	0.0230299	0.0807745	2.504E-06	0.0209314	0.0715167	2.217E-06	0.0185324	0.6175436	1.914E-05	0.1600262	0.5510023	1.708E-05	0.1427831	0.4822027	1.495E-05	0.1249548	0.7064164	2.19E-05	0.1830561	0.5537194	1.716E-05	0.1434872	0.0214895	6.661E-07	0.0055687	0.0233758	7.246E-07	0.0060575
Kwai Chung Road	RD_37	0900-1000	0.0994571	3.741E-06	0.0312747	0.0909414	3.421E-06	0.0285969	0.0807314	3.037E-06	0.0253863	0.6084907	2.289E-05	0.1913424	0.5483032	2.063E-05	0.1724162	0.4815308	1.811E-05	0.1514193	0.7079479	2.663E-05	0.2226171	0.5622621	2.115E-05	0.1768056	0.0201523	7.581E-07	0.006337	0.0218982	8.237E-07	0.006886
Kwai Chung Road	RD_37	1000-1100	0.1135528	4.074E-06	0.034054	0.1043883	3.745E-06	0.0313056	0.0926255	3.323E-06	0.027778	0.6226629	2.234E-05	0.1867341	0.5658874	2.03E-05	0.1697074	0.497789	1.786E-05	0.1492849	0.7362157	2.641E-05	0.2207881	0.5904146	2.118E-05	0.177063	0.0205721	7.38E-07	0.0061695	0.0223577	8.021E-07	0.006705
Kwai Chung Road	RD_37	1100-1200	0.1130007	3.523E-06	0.0294468	0.1036424	3.231E-06	0.0270081	0.0920707	2.87E-06	0.0239926	0.6334869	1.975E-05	0.1650799	0.5756795	1.795E-05	0.1500159	0.5076461	1.582E-05	0.1322871	0.7464875	2.327E-05	0.1945266	0.5997168	1.869E-05	0.1562797	0.021455	6.688E-07	0.0055909	0.0233083	7.266E-07	0.0060739
Kwai Chung Road	RD_37	1200-1300	0.1110754	3.211E-06	0.0268429	0.1014662	2.933E-06	0.0245207	0.0900408	2.603E-06	0.0217596	0.6265385	1.811E-05	0.1514116	0.5665001	1.638E-05	0.1369026	0.4986818	1.442E-05	0.1205133	0.7376138	2.132E-05	0.1782545	0.5887226	1.702E-05	0.1422729	0.0209357	6.052E-07	0.0050594	0.0227772	6.585E-07	0.0055044
Kwai Chung Road	RD_37	1300-1400	0.0997503	2.762E-06	0.0230895	0.0912277	2.526E-06	0.0211168	0.0807774	2.237E-06	0.0186978	0.6028523	1.669E-05	0.1395441	0.5459207	1.512E-05	0.126366	0.4796056	1.328E-05	0.1110158	0.7026026	1.946E-05	0.1626336	0.560383	1.552E-05	0.1297136	0.0207605	5.749E-07	0.0048055	0.0225776	6.252E-07	0.0052261
Kwai Chung Road	RD_37	1400-1500	0.0988759	3.168E-06	0.0264857	0.0907021	2.906E-06	0.0242962	0.0800534	2.565E-06	0.0214438	0.5687132	1.822E-05	0.1523402	0.5168435	1.656E-05	0.138446	0.4523438	1.449E-05	0.1211685	0.6675891	2.139E-05	0.1788259	0.5323972	1.706E-05	0.1426123	0.0189883	6.085E-07	0.0050864	0.0206282	6.61E-07	0.0055256
Kwai Chung Road	RD_37	1500-1600	0.0950289	2.615E-06	0.0218583	0.0872957	2.402E-06	0.0200795	0.0770755	2.121E-06	0.0177287	0.5640061	1.552E-05	0.1297312	0.5131236	1.412E-05	0.1180273	0.4491774	1.236E-05	0.1033186	0.6590349	1.813E-05	0.1515894	0.526253	1.448E-05	0.1210473	0.0190029	5.229E-07	0.004371	0.0206597	5.685E-07	0.0047521
Kwai Chung Road	RD_37	1600-1700	0.1092085	3.975E-06	0.0332281	0.0997437	3.63E-06	0.0303484	0.0880464	3.205E-06	0.0267893	0.6319759	2.3E-05	0.1922871	0.5715138	2.08E-05	0.1738908	0.5000886	1.82E-05	0.1521587	0.7411844	2.698E-05	0.2255153	0.588135	2.141E-05	0.178948	0.0210322	7.655E-07	0.0063993	0.0228586	8.32E-07	0.006955
Kwai Chung Road	RD_37	1700-1800	0.0827591	3.401E-06	0.0284336	0.0749651	3.081E-06	0.0257558	0.0662415	2.722E-06	0.0227586	0.5530667	2.273E-05	0.1900172	0.4946985	2.033E-05	0.1699636	0.4324686	1.777E-05	0.1485833	0.6358259	2.613E-05	0.2184508	0.4987101	2.05E-05	0.1713419	0.0186025	7.646E-07	0.0063913	0.0202407	8.319E-07	0.0069541
Kwai Chung Road	RD_37	1800-1900	0.0616143	2.5E-06	0.0208997	0.0554933	2.252E-06	0.0188235	0.0491292	1.994E-06	0.0166648	0.5085394	2.064E-05	0.172498	0.4519735	1.834E-05	0.1533107	0.3951508	1.603E-05	0.1340362	0.5701537	2.314E-05	0.1933977	0.44428	1.803E-05	0.150701	0.0175631	7.127E-07	0.0059574	0.019113	7.755E-07	0.0064832
Kwai Chung Road	RD_37	1900-2000	0.0507119	1.351E-06	0.0112955	0.0452103	1.205E-06	0.0100701	0.0402592	1.073E-06	0.0089673	0.501277	1.336E-05	0.1116536	0.4395891	1.171E-05	0.0979133	0.3863357	1.029E-05	0.0860518	0.5519889	1.471E-05	0.1229491	0.4265949	1.137E-05	0.095019	0.0181175	4.827E-07	0.0040354	0.0197213	5.255E-07	0.0043927
Kwai Chung Road	RD_37	2000-2100	0.0546508	1.171E-06	0.009786	0.0483856	1.036E-06	0.0086641	0.0430433	9.22E-07	0.0077075	0.5018119	1.075E-05	0.0898565	0.4358471	9.336E-06	0.0780446	0.3822121	8.187E-06	0.0684405	0.5564627	1.192E-05	0.0996425	0.4252554	9.109E-06	0.076148	0.0179164	3.838E-07	0.0032082	0.0195121	4.18E-07	0.0034939
Kwai Chung Road	RD_37	2100-2200	0.051608	9.257E-07	0.0077385	0.0456013	8.18E-07	0.0068378	0.0404992	7.265E-07	0.0060728	0.5049379	9.057E-06	0.0757144	0.4369446	7.838E-06	0.065519	0.3823339	6.858E-06	0.0573302	0.556546	9.983E-06	0.083453	0.4228331	7.585E-06	0.063403	0.0182148	3.267E-07	0.0027313	0.0198455	3.56E-07	0.0029758
Kwai Chung Road	RD_37	2200-2300	0.0497396	8.749E-07	0.0073135	0.0440666	7.751E-07	0.0064794	0.0391642	6.889E-07	0.0057586	0.5107515	8.984E-06	0.075099	0.4418886	7.772E-06	0.0649737	0.3866993	6.802E-06	0.0568589	0.560491	9.859E-06	0.0824126	0.4258635	7.491E-06	0.0626174	0.0180319	3.172E-07	0.0026514	0.0196352	3.454E-07	0.0028871
Kwai Chung Road	RD_37	2300-0000	0.0421343	5.357E-07	0.0044778	0.0372482	4.735E-07	0.0039585	0.0332047	4.221E-07	0.0035288	0.5291876	6.728E-06	0.0562388	0.4575439	5.817E-06	0.0486249	0.4019462	5.11E-06	0.0427164	0.5713218	7.263E-06	0.0607166	0.4351508	5.532E-06	0.0462451	0.01918	2.438E-07	0.0020383	0.0208409	2.65E-07	0.0022148
Kwai Chung Road	RD_38	0000-0100	0.0383363	3.541E-07	0.0026401	0.0338186	3.124E-07	0.0023289	0.0300705	2.777E-07	0.0020708	0.525579	4.854E-06	0.0361944	0.4529531	4.184E-06	0.031193	0.3967723	3.665E-06	0.027324	0.5639154	5.208E-06	0.0388344	0.4268428	3.942E-06	0.0293948	0.0188707	1.743E-07	0.0012995	0.0205037	1.894E-07	0.001412
Kwai Chung Road	RD_38	0100-0200	0.0418028	2.463E-07	0.0018365	0.0368012	2.168E-07	0.0016167	0.0327308	1.929E-07	0.0014379	0.3980255	2.345E-06	0.0174859	0.3352036	1.975E-06	0.014726	0.2896562	1.707E-06	0.0127251	0.4398283	2.592E-06	0.0193224	0.322387	1.9E-06	0.014163	0.0108393	6.387E-08	0.0004762	0.0117735	6.937E-08	0.0005172
Kwai Chung Road	RD_38	0200-0300	0.0336634	1.715E-07	0.001279	0.0292725	1.492E-07	0.0011122	0.0261109	1.331E-07	0.0009921	0.3339242	1.702E-06	0.0126874	0.2727096	1.39E-06	0.0103616	0.2341285	1.193E-06	0.0088957	0.3675876	1.873E-06	0.0139665	0.2602394	1.326E-06	0.0098878	0.0067732	3.452E-08	0.0002573	0.0073594	3.75E-08	0.0002796
Kwai Chung Road	RD_38	0300-0400	0.0499393	2.068E-07	0.0015417	0.0437888	1.813E-07	0.0013518	0.0390817	1.618E-07	0.0012065	0.3862179	1.599E-06	0.0119229	0.320196	1.326E-06	0.0098847	0.2764701	1.145E-06	0.0085349	0.4361572	1.806E-06	0.0134645	0.3155518	1.307E-06	0.0097414	0.009392	3.889E-08	0.0002899	0.0102001	4.223E-08	0.0003149
Kwai Chung Road	RD_38	0400-0500	0.0577992	2.393E-07	0.0017843	0.0508812	2.107E-07	0.0015707	0.0453663	1.878E-07	0.0014005	0.4679561	1.938E-06	0.0144462	0.3921973	1.624E-06	0.0121075	0.3396573	1.406E-06	0.0104855	0.5257553	2.177E-06	0.0162305	0.3850236	1.594E-06	0.011886	0.011955	4.95E-08	0.0003691	0.0129913	5.379E-08	0.0004011
Kwai Chung Road	RD_38	0500-0600	0.0708519	3.836E-07	0.0028603	0.0622494	3.37E-07	0.002513	0.0559224	3.028E-07	0.0022576	0.6989482	3.784E-06	0.0282162	0.595834	3.226E-06	0.0240536	0.527002	2.853E-06	0.0212748	0.7698	4.168E-06	0.0310765	0.5829244	3.156E-06	0.0235324	0.0241984	1.31E-07	0.0009769	0.0262985	1.424E-07	0.0010617
Kwai Chung Road	RD_38	0600-0700	0.080984	8.77E-07	0.0065386	0.0719399	7.79E-07	0.0058084	0.0642474	6.957E-07	0.0051873	0.8405757	9.102E-06	0.0678674	0.7300347	7.905E-06	0.0589424	0.6426007	6.959E-06	0.051883	0.9215597	9.979E-06	0.0744059	0.7068482	7.654E-06	0.0570703	0.03217	3.484E-07	0.0025974	0.0349565	3.785E-07	0.0028224
Kwai Chung Road	RD_38	0700-0800	0.0794384	2.113E-06	0.0157515	0.0716603	1.906E-06	0.0142092	0.0636745	1.693E-06	0.0126257	0.693342	1.844E-05	0.1374799	0.6147492	1.635E-05	0.1218961	0.5397693	1.435E-05	0.1070286	0.7727804	2.055E-05	0.1532314	0.6034438	1.605E-05	0.1196543	0.0262663	6.985E-07	0.0052082	0.028578	7.6E-07	0.0056666
Kwai Chung Road	RD_38	0800-0900	0.0810924	2.286E-06	0.0170423	0.0736718	2.077E-06	0.0154828	0.0652163	1.838E-06	0.0137058	0.6689643	1.886E-05	0.140589	0.5972561	1.683E-05	0.1255189	0.5227423	1.473E-05	0.1098591	0.7500567	2.114E-05	0.1576313	0.5879585	1.657E-05	0.1235649	0.0247867	6.986E-07	0.0052091	0.0269663	7.601E-07	0.0056672
Kwai Chung Road	RD_38	0900-1000	0.0904181	3.11E-06	0.0231891	0.0826561	2.843E-06	0.0211984	0.0733738	2.524E-06	0.0188178	0.64644	2.224E-05	0.1657896	0.5826271	2.004E-05	0.1494238	0.5116367	1.76E-05	0.1312172	0.7368581	2.535E-05	0.1889787	0.5850105	2.012E-05	0.150035	0.0227609	7.829E-07	0.0058374	0.0247385	8.509E-07	0.0063446
Kwai Chung Road	RD_38	1000-1100	0.0983844	2.726E-06	0.0203259	0.0904173	2.505E-06	0.01868	0.0802054	2.222E-06	0.0165702	0.6077291	1.684E-05	0.1255551	0.5512234	1.527E-05	0.1138812	0.4840765	1.341E-05	0.1000089	0.7061134	1.957E-05	0.1458811	0.5642819	1.564E-05	0.1165791	0.0209437	5.803E-07	0.0043269	0.022779	6.312E-07	0.0047061
Kwai Chung Road	RD_38	1100-1200	0.1003948	2.43E-06	0.0181188	0.0920566	2.228E-06	0.016614	0.081755	1.979E-06	0.0147548	0.6332191	1.533E-05	0.1142807	0.5747341	1.391E-05	0.1037256	0.5062308	1.225E-05	0.0913624	0.7336138	1.776E-05	0.1323995	0.5879858	1.423E-05	0.1061172	0.022608	5.472E-07	0.0040802	0.0245797	5.95E-07	0.004436
Kwai Chung Road	RD_38	1200-1300	0.0963338	2.148E-06	0.0160133	0.0879712	1.961E-06	0.0146232	0.0780509	1.74E-06	0.0129742	0.6193726	1.381E-05	0.1029568	0.5591395	1.247E-05	0.0929444	0.4914952	1.096E-05	0.0817001	0.7157063	1.596E-05	0.1189702	0.5695462	1.27E-05	0.0946743	0.0217858	4.857E-07	0.0036214	0.023701	5.284E-07	0.0039398
Kwai Chung Road	RD_38	1300-1400	0.0895164	1.939E-06	0.014455	0.081842	1.772E-06	0.0132157	0.0724442	1.569E-06	0.0116982	0.615224	1.332E-05	0.0993453	0.5565219	1.205E-05	0.0898662	0.488415	1.058E-05	0.0788684	0.7047404	1.526E-05	0.1138003	0.5608592	1.215E-05	0.0905666	0.0222938	4.828E-07	0.0036	0.0242543	5.253E-07	0.0039165
Kwai Chung Road	RD_38	1400-1500	0.088476	2.198E-06	0.016388	0.0811211	2.015E-06	0.0150257	0.0715672	1.778E-06	0.013256	0.5617033	1.395E-05	0.1040415	0.5097458	1.266E-05	0.0944177	0.4454844	1.107E-05	0.0825149	0.6501793	1.615E-05	0.1204295	0.5170515	1.284E-05	0.0957709	0.0196207	4.874E-07	0.0036342	0.0213341	5.3E-07	0.0039516
Kwai Chung Road	RD_38	1500-1600	0.0835568	1.783E-06	0.0132942	0.0767085	1.637E-06	0.0122046	0.067697	1.445E-06	0.0107708	0.5597763	1.195E-05	0.0890624	0.5086419	1.085E-05	0.0809268	0.4446404	9.488E-06	0.0707439	0.6433331	1.373E-05	0.1023566	0.5123374	1.093E-05	0.0815147	0.0198789	4.242E-07	0.0031628	0.0216115	4.612E-07	0.0034385
Kwai Chung Road	RD_38	1600-1700	0.0902095	2.184E-06	0.0162806	0.0823268	1.993E-06	0.014858	0.0725976	1.757E-06	0.0131021	0.5954549	1.441E-05	0.1074652	0.5368056	1.299E-05	0.0968804	0.4683612	1.134E-05	0.0845278	0.6856644	1.66E-05	0.1237458	0.5409588	1.309E-05	0.0976299	0.0205167	4.966E-07	0.0037028	0.0223078	5.4E-07	0.004026
Kwai Chung Road	RD_38	1700-1800	0.0694642	1.925E-06	0.0143511	0.0628644	1.742E-06	0.0129876	0.055482	1.537E-06	0.0114624	0.5436442	1.506E-05	0.1123154	0.4850404	1.344E-05	0.100208	0.4230391	1.172E-05	0.0873987	0.6131083	1.699E-05	0.1266665	0.4785211	1.326E-05	0.0988611	0.0192542	5.335E-07	0.0039779	0.0209499	5.805E-07	0.0043282
Kwai Chung Road	RD_38	1800-1900	0.0532373	1.492E-06	0.0111251	0.0478977	1.342E-06	0.0100093	0.0423484	1.187E-06	0.0088496	0.5142263	1.441E-05	0.1074588	0.4561614	1.278E-05	0.0953249	0.398036	1.116E-05	0.0831783	0.5674636	1.59E-05	0.1185839	0.4403843	1.234E-05	0.092028	0.0187361	5.251E-07	0.0039153	0.0203887	5.714E-07	0.0042607
Kwai Chung Road	RD_38	1900-2000	0.0466039	1.002E-06	0.0074702	0.0415075	8.923E-07	0.0066533	0.0369412	7.942E-07	0.0059213	0.5421577	1.166E-05	0.086903	0.4755772	1.022E-05	0.0762307	0.4179974	8.986E-06	0.0670012	0.5887616	1.266E-05	0.0943731	0.4549386	9.78E-06	0.0729225	0.0207271	4.456E-07	0.0033224	0.0225608	4.85E-07	0.0036163
Kwai Chung Road	RD_38	2000-2100	0.0506048	8.784E-07	0.0065493	0.0447535	7.768E-07	0.005792	0.0397918	6.907E-07	0.0051499	0.5465464	9.487E-06	0.0707341	0.475041	8.246E-06	0.0614798	0.4167402	7.234E-06	0.0539346	0.5971512	1.037E-05	0.0772834	0.456532	7.924E-06	0.0590844	0.0205796	3.572E-07	0.0026634	0.0223722	3.883E-07	0.0028954
Kwai Chung Road	RD_38	2100-2200	0.0475032	7.035E-07	0.0052454	0.0419341	6.21E-07	0.0046305	0.0372183	5.512E-07	0.0041097	0.5572561	8.253E-06	0.0615337	0.4826487	7.148E-06	0.0532953	0.4225249	6.258E-06	0.0466563	0.6047593	8.956E-06	0.0667791	0.4597432	6.809E-06	0.0507661	0.0211416	3.131E-07	0.0023345	0.0230231	3.41E-07	0.0025423
Kwai Chung Road	RD_38	2200-2300	0.0436108	6.25E-07	0.0046603	0.038578	5.529E-07	0.0041225	0.0342498	4.909E-07	0.00366	0.5514133	7.903E-06	0.0589244	0.4772966	6.841E-06	0.0510042	0.4177647	5.987E-06	0.0446426	0.5950241	8.528E-06	0.0635846	0.4520145	6.478E-06	0.0483026	0.0205745	2.949E-07	0.0021986	0.0223535	3.204E-07	0.0023887
Kwai Chung Road	RD_38	2300-0000	0.0421774	4.5E-07	0.0033553	0.0372705	3.977E-07	0.0029649	0.0332112	3.543E-07	0.002642	0.616543	6.578E-06	0.0490471	0.5347894	5.706E-06	0.0425435	0.4706865	5.022E-06	0.037444	0.6587204	7.028E-06	0.0524024	0.5038977	5.376E-06	0.040086	0.0236806	2.527E-07	0.0018838	0.0257303	2.745E-07	0.0020469
Kwai Chung Road	RD_39	0000-0100	0.0421456	4.457E-07	0.0010018	0.0372196	3.936E-07	0.0008847	0.0331206	3.503E-07	0.0007873	0.49381	5.222E-06	0.0117376	0.4240544	4.485E-06	0.0100795	0.3706754	3.92E-06	0.0088107	0.5359556	5.668E-06	0.0127393	0.4037959	4.27E-06	0.009598	0.0164969	1.745E-07	0.0003921	0.0179254	1.896E-07	0.0004261
Kwai Chung Road	RD_39	0100-0200	0.048417	3.345E-07	0.0007519	0.0427134	2.951E-07	0.0006633	0.0380349	2.628E-07	0.0005907	0.4167841	2.88E-06	0.0064724	0.3517999	2.431E-06	0.0054632	0.3044695	2.104E-06	0.0047282	0.4652011	3.214E-06	0.0072243	0.3425044	2.366E-06	0.0053189	0.0110839	7.658E-08	0.0001721	0.0120423	8.32E-08	0.000187
Kwai Chung Road	RD_39	0200-0300	0.0429389	2.603E-07	0.0005852	0.037517	2.275E-07	0.0005113	0.0335617	2.035E-07	0.0004574	0.3723514	2.258E-06	0.0050743	0.3070697	1.862E-06	0.0041847	0.265291	1.609E-06	0.0036153	0.4152903	2.518E-06	0.0056595	0.2988527	1.812E-06	0.0040727	0.007992	4.846E-08	0.0001089	0.0086866	5.267E-08	0.0001184
Kwai Chung Road	RD_39	0300-0400	0.0622854	3.162E-07	0.0007106	0.054772	2.78E-07	0.0006249	0.0489572	2.485E-07	0.0005586	0.4298173	2.182E-06	0.0049039	0.3594208	1.824E-06	0.0041007	0.3119654	1.584E-06	0.0035593	0.4921027	2.498E-06	0.0056146	0.3609226	1.832E-06	0.0041179	0.0108392	5.502E-08	0.0001237	0.0117772	5.978E-08	0.0001344
Kwai Chung Road	RD_39	0400-0500	0.0675251	3.428E-07	0.0007704	0.0595792	3.024E-07	0.0006798	0.0531913	2.7E-07	0.0006069	0.4964015	2.52E-06	0.0056636	0.4183601	2.124E-06	0.0047732	0.363576	1.846E-06	0.0041482	0.5639266	2.863E-06	0.006434	0.4167673	2.116E-06	0.004755	0.0126958	6.445E-08	0.0001449	0.0137984	7.004E-08	0.0001574
Kwai Chung Road	RD_39	0500-0600	0.0763647	5.169E-07	0.0011617	0.0671669	4.546E-07	0.0010218	0.0603733	4.086E-07	0.0009184	0.6628086	4.486E-06	0.0100829	0.5619303	3.803E-06	0.0085483	0.4951936	3.352E-06	0.0075331	0.7391734	5.003E-06	0.0112446	0.5555668	3.76E-06	0.0084515	0.0209944	1.421E-07	0.0003194	0.0228148	1.544E-07	0.0003471
Kwai Chung Road	RD_39	0600-0700	0.092078	1.156E-06	0.0025972	0.0818772	1.028E-06	0.0023095	0.0731691	9.182E-07	0.0020638	0.8136831	1.021E-05	0.022951	0.70734	8.877E-06	0.0199515	0.6232266	7.821E-06	0.017579	0.9057611	1.137E-05	0.0255482	0.6963957	8.739E-06	0.0196428	0.0299903	3.764E-07	0.0008459	0.0325934	4.09E-07	0.0009193
Kwai Chung Road	RD_39	0700-0800	0.0847831	2.57E-06	0.005777	0.0765189	2.32E-06	0.0052139	0.0680212	2.062E-06	0.0046349	0.6533899	1.981E-05	0.0445213	0.5793326	1.756E-05	0.0394751	0.5088494	1.543E-05	0.0346725	0.7381729	2.238E-05	0.0502983	0.5768706	1.749E-05	0.0393073	0.0238728	7.237E-07	0.0016267	0.025975	7.875E-07	0.0017699
Kwai Chung Road	RD_39	0800-0900	0.0877314	2.87E-06	0.0064506	0.0797532	2.609E-06	0.005864	0.0706385	2.311E-06	0.0051938	0.6434355	2.105E-05	0.0473097	0.5744684	1.879E-05	0.0422388	0.5029631	1.645E-05	0.0369812	0.7311669	2.392E-05	0.0537603	0.5736016	1.876E-05	0.042175	0.0227935	7.456E-07	0.0016759	0.0247722	8.104E-07	0.0018214
Kwai Chung Road	RD_39	0900-1000	0.0990804	3.996E-06	0.0089807	0.0906307	3.655E-06	0.0082148	0.0804841	3.246E-06	0.0072951	0.6339996	2.557E-05	0.0574661	0.5717514	2.306E-05	0.0518239	0.5024717	2.026E-05	0.0455444	0.73308	2.956E-05	0.0664468	0.5829558	2.351E-05	0.0528395	0.0212413	8.566E-07	0.0019253	0.0231053	9.318E-07	0.0020943
Kwai Chung Road	RD_39	1000-1100	0.1089605	3.595E-06	0.0080806	0.1001544	3.305E-06	0.0074275	0.0888918	2.933E-06	0.0065923	0.623375	2.057E-05	0.0462298	0.5660418	1.868E-05	0.041978	0.4976434	1.642E-05	0.0369055	0.7323355	2.416E-05	0.0543104	0.5865352	1.935E-05	0.0434978	0.0205836	6.792E-07	0.0015265	0.0223577	7.377E-07	0.0016581
Kwai Chung Road	RD_39	1100-1200	0.1110159	3.209E-06	0.0072127	0.1018511	2.944E-06	0.0066172	0.0905044	2.616E-06	0.00588	0.6431764	1.859E-05	0.041787	0.5843066	1.689E-05	0.0379622	0.5151893	1.489E-05	0.0334717	0.7541922	2.18E-05	0.0489996	0.6056937	1.751E-05	0.0393517	0.0218624	6.32E-07	0.0014204	0.0237793	6.874E-07	0.0015449
Kwai Chung Road	RD_39	1200-1300	0.1069509	2.85E-06	0.0064062	0.0977067	2.604E-06	0.0058525	0.086725	2.311E-06	0.0051947	0.630049	1.679E-05	0.0377392	0.5693842	1.517E-05	0.0341055	0.5011097	1.335E-05	0.0300159	0.7369999	1.964E-05	0.0441455	0.5878347	1.567E-05	0.0352106	0.0211242	5.63E-07	0.0012653	0.0229698	6.121E-07	0.0013759
Kwai Chung Road	RD_39	1300-1400	0.0988937	2.538E-06	0.0057042	0.0904614	2.321E-06	0.0052179	0.0801179	2.056E-06	0.0046212	0.6166478	1.582E-05	0.0355685	0.5582955	1.433E-05	0.0322027	0.4904712	1.259E-05	0.0282906	0.7155415	1.836E-05	0.0412727	0.5705891	1.464E-05	0.0329118	0.0213349	5.475E-07	0.0012306	0.0232108	5.957E-07	0.0013388
Kwai Chung Road	RD_39	1400-1500	0.0985342	2.904E-06	0.0065266	0.0903933	2.664E-06	0.0059874	0.0797952	2.352E-06	0.0052854	0.5799272	1.709E-05	0.0384129	0.5268641	1.553E-05	0.0348981	0.4610505	1.359E-05	0.0305388	0.6784614	1.999E-05	0.0449395	0.5408458	1.594E-05	0.0358242	0.0193618	5.706E-07	0.0012825	0.0210613	6.207E-07	0.001395
Kwai Chung Road	RD_39	1500-1600	0.0936437	2.377E-06	0.0053421	0.0860232	2.183E-06	0.0049073	0.0759595	1.928E-06	0.0043332	0.5764822	1.463E-05	0.0328863	0.5242667	1.331E-05	0.0299076	0.4588148	1.165E-05	0.0261738	0.6701259	1.701E-05	0.0382284	0.5347743	1.357E-05	0.030507	0.0194785	4.944E-07	0.0011112	0.0211855	5.377E-07	0.0012086
Kwai Chung Road	RD_39	1600-1700	0.098794	2.856E-06	0.0064186	0.0902115	2.608E-06	0.005861	0.0796178	2.301E-06	0.0051727	0.6078003	1.757E-05	0.0394886	0.5482775	1.585E-05	0.0356214	0.4788158	1.384E-05	0.0311085	0.7065943	2.042E-05	0.0459072	0.5584336	1.614E-05	0.0362813	0.0198319	5.733E-07	0.0012885	0.0215691	6.235E-07	0.0014013
Kwai Chung Road	RD_39	1700-1800	0.078401	2.532E-06	0.00569	0.0709902	2.292E-06	0.0051522	0.0627152	2.025E-06	0.0045516	0.5555972	1.794E-05	0.040323	0.4960165	1.602E-05	0.0359988	0.4330226	1.398E-05	0.031427	0.6339983	2.047E-05	0.046013	0.4957379	1.601E-05	0.0359786	0.0185319	5.984E-07	0.001345	0.0201392	6.503E-07	0.0014616
Kwai Chung Road	RD_39	1800-1900	0.0609468	1.959E-06	0.004404	0.0549039	1.765E-06	0.0039673	0.0485899	1.562E-06	0.0035111	0.5185476	1.667E-05	0.0374697	0.4600835	1.479E-05	0.0332452	0.4017014	1.291E-05	0.0290265	0.5794944	1.863E-05	0.0418737	0.4502913	1.448E-05	0.0325376	0.0177247	5.698E-07	0.0012808	0.0192672	6.194E-07	0.0013922
Kwai Chung Road	RD_39	1900-2000	0.0545179	1.345E-06	0.0030237	0.0486188	1.2E-06	0.0026965	0.0433111	1.069E-06	0.0024021	0.5381614	1.328E-05	0.0298475	0.4721744	1.165E-05	0.0261877	0.415173	1.024E-05	0.0230263	0.5926793	1.462E-05	0.0328711	0.4584841	1.131E-05	0.0254284	0.0195045	4.813E-07	0.0010818	0.0212348	5.24E-07	0.0011777
Kwai Chung Road	RD_39	2000-2100	0.0581345	1.164E-06	0.0026163	0.0514771	1.031E-06	0.0023166	0.0458135	9.173E-07	0.0020618	0.537346	1.076E-05	0.0241824	0.4670458	9.351E-06	0.0210186	0.4098196	8.206E-06	0.0184433	0.5954805	1.192E-05	0.0267986	0.4556331	9.123E-06	0.020505	0.0192939	3.863E-07	0.0008683	0.0209762	4.2E-07	0.000944
Kwai Chung Road	RD_39	2100-2200	0.0562314	9.515E-07	0.0021385	0.0497173	8.412E-07	0.0018908	0.0441726	7.474E-07	0.0016799	0.5516947	9.335E-06	0.0209815	0.4779087	8.086E-06	0.0181754	0.4185287	7.082E-06	0.0159171	0.6079261	1.029E-05	0.0231201	0.4627014	7.829E-06	0.017597	0.0199541	3.376E-07	0.0007589	0.0217313	3.677E-07	0.0008265
Kwai Chung Road	RD_39	2200-2300	0.0535632	8.837E-07	0.0019861	0.0474706	7.831E-07	0.0017602	0.0421986	6.962E-07	0.0015647	0.5540482	9.14E-06	0.0205443	0.4796457	7.913E-06	0.0177854	0.4199512	6.928E-06	0.0155719	0.6076113	1.002E-05	0.0225304	0.4621499	7.624E-06	0.0171366	0.0195494	3.225E-07	0.0007249	0.021281	3.511E-07	0.0007891
Kwai Chung Road	RD_39	2300-0000	0.0431608	5.173E-07	0.0011627	0.0381507	4.572E-07	0.0010277	0.0340097	4.076E-07	0.0009162	0.5580293	6.688E-06	0.0150326	0.4822714	5.78E-06	0.0129917	0.4235976	5.077E-06	0.0114111	0.6011901	7.205E-06	0.0161953	0.4576073	5.485E-06	0.0123273	0.0200977	2.409E-07	0.0005414	0.0218381	2.617E-07	0.0005883
Kwai Chung Road	RD_40	0000-0100	0.0608183	3.536E-07	0.0005323	0.0539734	3.138E-07	0.0004724	0.0481645	2.8E-07	0.0004216	0.6940654	4.035E-06	0.0060748	0.6052661	3.519E-06	0.0052976	0.5341414	3.105E-06	0.0046751	0.7548837	4.389E-06	0.0066071	0.5823059	3.385E-06	0.0050966	0.0268298	1.56E-07	0.0002348	0.0291564	1.695E-07	0.0002552
Kwai Chung Road	RD_40	0100-0200	0.0642054	2.385E-07	0.000359	0.0568757	2.113E-07	0.000318	0.0507625	1.886E-07	0.0002839	0.5134304	1.907E-06	0.002871	0.4402452	1.635E-06	0.0024618	0.3848735	1.43E-06	0.0021522	0.5776357	2.146E-06	0.0032301	0.435636	1.618E-06	0.002436	0.0160636	5.967E-08	8.983E-05	0.0174557	6.484E-08	9.761E-05
Kwai Chung Road	RD_40	0200-0300	0.0550563	1.689E-07	0.0002543	0.0483126	1.482E-07	0.0002232	0.0433286	1.33E-07	0.0002002	0.4396818	1.349E-06	0.0020311	0.3684348	1.131E-06	0.0017019	0.3214859	9.865E-07	0.0014851	0.494738	1.518E-06	0.0022854	0.3648145	1.119E-06	0.0016852	0.0114228	3.505E-08	5.277E-05	0.0124165	3.81E-08	5.736E-05
Kwai Chung Road	RD_40	0300-0400	0.0819871	2.251E-07	0.0003389	0.0723499	1.986E-07	0.000299	0.0647913	1.779E-07	0.0002678	0.5153193	1.415E-06	0.0021299	0.4380159	1.203E-06	0.0018104	0.3839031	1.054E-06	0.0015867	0.5973064	1.64E-06	0.0024687	0.4486944	1.232E-06	0.0018545	0.0151568	4.161E-08	6.264E-05	0.0164711	4.522E-08	6.808E-05
Kwai Chung Road	RD_40	0400-0500	0.086131	2.365E-07	0.000356	0.0762181	2.093E-07	0.000315	0.0681468	1.871E-07	0.0002817	0.5882314	1.615E-06	0.0024312	0.5030242	1.381E-06	0.0020791	0.4408965	1.21E-06	0.0018223	0.6743624	1.851E-06	0.0027872	0.5090433	1.398E-06	0.0021039	0.0174339	4.786E-08	7.206E-05	0.0189501	5.203E-08	7.832E-05
Kwai Chung Road	RD_40	0500-0600	0.0959028	3.872E-07	0.0005829	0.084595	3.415E-07	0.0005142	0.0761295	3.074E-07	0.0004627	0.8289787	3.347E-06	0.0050386	0.7122003	2.875E-06	0.0043288	0.6316563	2.55E-06	0.0038393	0.9248815	3.734E-06	0.0056215	0.7077858	2.858E-06	0.004302	0.0296381	1.197E-07	0.0001801	0.0322075	1.3E-07	0.0001958
Kwai Chung Road	RD_40	0600-0700	0.1091563	8.462E-07	0.0012739	0.0972196	7.536E-07	0.0011346	0.0869414	6.74E-07	0.0010146	1.0100597	7.83E-06	0.0117874	0.8845742	6.857E-06	0.010323	0.7824339	6.065E-06	0.009131	1.1192159	8.676E-06	0.0130612	0.8693754	6.739E-06	0.0101456	0.039984	3.1E-07	0.0004666	0.0434529	3.368E-07	0.0005071
Kwai Chung Road	RD_40	0700-0800	0.1049566	1.712E-06	0.0025773	0.0948103	1.546E-06	0.0023281	0.0843023	1.375E-06	0.0020701	0.8214264	1.34E-05	0.0201706	0.7310899	1.193E-05	0.0179523	0.643359	1.049E-05	0.0157981	0.926383	1.511E-05	0.0227479	0.7276614	1.187E-05	0.0178681	0.0311505	5.081E-07	0.0007649	0.0338684	5.524E-07	0.0008317
Kwai Chung Road	RD_40	0800-0900	0.1091503	1.921E-06	0.0028925	0.0992872	1.748E-06	0.0026312	0.0879374	1.548E-06	0.0023304	0.7933441	1.397E-05	0.0210241	0.7114782	1.252E-05	0.0188546	0.624304	1.099E-05	0.0165444	0.9024944	1.589E-05	0.0239166	0.7122414	1.254E-05	0.0188748	0.0292056	5.141E-07	0.000774	0.0317627	5.591E-07	0.0008417
Kwai Chung Road	RD_40	0900-1000	0.123152	2.625E-06	0.0039522	0.1126645	2.402E-06	0.0036157	0.1000254	2.132E-06	0.0032101	0.7807376	1.664E-05	0.0250558	0.7062671	1.506E-05	0.0226658	0.6217	1.325E-05	0.0199519	0.9038896	1.927E-05	0.029008	0.7217255	1.539E-05	0.0231619	0.0274154	5.844E-07	0.0008798	0.0297896	6.351E-07	0.000956
Kwai Chung Road	RD_40	1000-1100	0.1430067	2.841E-06	0.0042765	0.1315262	2.613E-06	0.0039332	0.1167199	2.319E-06	0.0034904	0.8007375	1.591E-05	0.0239455	0.7302131	1.451E-05	0.0218365	0.6437098	1.279E-05	0.0192497	0.9437442	1.875E-05	0.028222	0.7604297	1.511E-05	0.0227401	0.0279133	5.545E-07	0.0008347	0.0303347	6.026E-07	0.0009071
Kwai Chung Road	RD_40	1100-1200	0.1387276	2.442E-06	0.0036764	0.1272933	2.241E-06	0.0033733	0.1130879	1.991E-06	0.0029969	0.7990998	1.407E-05	0.0211766	0.7280947	1.282E-05	0.0192949	0.6431081	1.132E-05	0.0170427	0.9378273	1.651E-05	0.024853	0.756196	1.331E-05	0.0200396	0.0286592	5.045E-07	0.0007595	0.0311667	5.486E-07	0.0008259
Kwai Chung Road	RD_40	1200-1300	0.135918	2.195E-06	0.0033045	0.1242041	2.006E-06	0.0030197	0.1102289	1.78E-06	0.0026799	0.7867091	1.271E-05	0.0191268	0.713363	1.152E-05	0.0173436	0.6291123	1.016E-05	0.0152953	0.9226271	1.49E-05	0.0224313	0.7393412	1.194E-05	0.0179752	0.0278742	4.502E-07	0.0006777	0.0303029	4.894E-07	0.0007367
Kwai Chung Road	RD_40	1300-1400	0.1273065	1.953E-06	0.0029404	0.1164818	1.787E-06	0.0026904	0.1031528	1.583E-06	0.0023825	0.7901295	1.212E-05	0.0182495	0.717872	1.101E-05	0.0165806	0.6320298	9.697E-06	0.0145979	0.917436	1.408E-05	0.0211899	0.7351826	1.128E-05	0.0169804	0.0288503	4.426E-07	0.0006664	0.0313654	4.812E-07	0.0007244
Kwai Chung Road	RD_40	1400-1500	0.1243316	2.169E-06	0.0032646	0.1140808	1.99E-06	0.0029955	0.1006878	1.756E-06	0.0026438	0.7255119	1.265E-05	0.0190501	0.6610672	1.153E-05	0.0173579	0.5796635	1.011E-05	0.0152205	0.8498435	1.482E-05	0.0223147	0.6803513	1.187E-05	0.0178643	0.0256115	4.467E-07	0.0006725	0.027854	4.858E-07	0.0007314
Kwai Chung Road	RD_40	1500-1600	0.1198085	1.799E-06	0.0027089	0.1101007	1.654E-06	0.0024894	0.0972221	1.46E-06	0.0021982	0.7305637	1.097E-05	0.0165185	0.6664963	1.001E-05	0.0150699	0.5845835	8.78E-06	0.0132178	0.8503723	1.277E-05	0.0192274	0.6818056	1.024E-05	0.015416	0.0260963	3.92E-07	0.0005901	0.028366	4.26E-07	0.0006414
Kwai Chung Road	RD_40	1600-1700	0.1391845	2.742E-06	0.0041284	0.1271895	2.506E-06	0.0037726	0.1123089	2.213E-06	0.0033312	0.8355251	1.646E-05	0.0247827	0.7583728	1.494E-05	0.0224942	0.665482	1.311E-05	0.019739	0.9747097	1.92E-05	0.0289111	0.7777909	1.532E-05	0.0230702	0.0298189	5.875E-07	0.0008845	0.0324091	6.386E-07	0.0009613
Kwai Chung Road	RD_40	1700-1800	0.1113175	2.355E-06	0.0035454	0.10095	2.136E-06	0.0032152	0.0892529	1.888E-06	0.0028426	0.7823956	1.655E-05	0.0249188	0.7035602	1.488E-05	0.0224079	0.6174784	1.306E-05	0.0196663	0.8937131	1.891E-05	0.0284641	0.7067313	1.495E-05	0.0225089	0.0284572	6.021E-07	0.0009063	0.030929	6.543E-07	0.0009851
Kwai Chung Road	RD_40	1800-1900	0.0865261	1.747E-06	0.0026296	0.0780744	1.576E-06	0.0023727	0.0691855	1.397E-06	0.0021026	0.7438389	1.502E-05	0.0226057	0.6648502	1.342E-05	0.0202052	0.5840521	1.179E-05	0.0177497	0.830365	1.676E-05	0.0252353	0.6532375	1.319E-05	0.0198523	0.0279369	5.64E-07	0.000849	0.0303706	6.131E-07	0.000923
Kwai Chung Road	RD_40	1900-2000	0.0690668	9.481E-07	0.0014273	0.0616875	8.468E-07	0.0012748	0.0550099	7.551E-07	0.0011368	0.7236905	9.934E-06	0.0149555	0.6388591	8.77E-06	0.013202	0.5642388	7.746E-06	0.0116603	0.7927572	1.088E-05	0.0163828	0.6192486	8.501E-06	0.0127971	0.0284053	3.899E-07	0.000587	0.0309097	4.243E-07	0.0006388
Kwai Chung Road	RD_40	2000-2100	0.0741021	8.258E-07	0.0012431	0.0657389	7.326E-07	0.0011028	0.0585805	6.528E-07	0.0009827	0.714195	7.959E-06	0.011981	0.6254049	6.969E-06	0.0104915	0.5516836	6.148E-06	0.0092548	0.7882971	8.784E-06	0.0132242	0.6102641	6.8E-06	0.0102375	0.0279989	3.12E-07	0.0004697	0.0304373	3.392E-07	0.0005106
Kwai Chung Road	RD_40	2100-2200	0.0714105	6.804E-07	0.0010243	0.0632802	6.03E-07	0.0009077	0.0563004	5.365E-07	0.0008076	0.7345564	6.999E-06	0.0105367	0.6416358	6.114E-06	0.0092038	0.5649686	5.383E-06	0.0081041	0.8059669	7.68E-06	0.0115611	0.621269	5.92E-06	0.0089117	0.0290361	2.767E-07	0.0004165	0.0315997	3.011E-07	0.0004533
Kwai Chung Road	RD_40	2200-2300	0.069899	6.434E-07	0.0009687	0.0621234	5.719E-07	0.0008609	0.0553068	5.091E-07	0.0007664	0.7437791	6.847E-06	0.0103074	0.6505241	5.988E-06	0.009015	0.5730126	5.275E-06	0.0079409	0.8136781	7.49E-06	0.011276	0.6283194	5.784E-06	0.0087073	0.0290308	2.672E-07	0.0004023	0.0315844	2.907E-07	0.0004377
Kwai Chung Road	RD_40	2300-0000	0.0589755	3.905E-07	0.0005879	0.0523397	3.466E-07	0.0005217	0.0467638	3.096E-07	0.0004661	0.7773031	5.147E-06	0.0077482	0.6795593	4.5E-06	0.0067739	0.6010526	3.98E-06	0.0059914	0.8362786	5.537E-06	0.0083361	0.6478164	4.289E-06	0.0064575	0.0313814	2.078E-07	0.0003128	0.0341006	2.258E-07	0.0003399
Kwai Chung Road - Elevated Road	RD_41_42	0000-0100	0.0186608	1.602E-07	0.0009462	0.0161907	1.39E-07	0.000821	0.0142464	1.223E-07	0.0007224	0.2076651	1.783E-06	0.01053	0.1673678	1.437E-06	0.0084867	0.1400852	1.203E-06	0.0071033	0.2263259	1.943E-06	0.0114762	0.1543316	1.325E-06	0.0078256	0.0025724	2.209E-08	0.0001304	0.0028286	2.429E-08	0.0001434
Kwai Chung Road - Elevated Road	RD_41_42	0100-0200	0.0255831	1.464E-07	0.0008648	0.0222847	1.276E-07	0.0007533	0.0196958	1.127E-07	0.0006658	0.2513145	1.439E-06	0.0084956	0.2033444	1.164E-06	0.006874	0.1711251	9.795E-07	0.0057848	0.2768975	1.585E-06	0.0093604	0.1908209	1.092E-06	0.0064506	0.0037728	2.16E-08	0.0001275	0.004092	2.342E-08	0.0001383
Kwai Chung Road - Elevated Road	RD_41_42	0200-0300	0.0213709	1.079E-07	0.0006374	0.0183373	9.261E-08	0.000547	0.0162344	8.199E-08	0.0004842	0.2416513	1.22E-06	0.0072078	0.1901898	9.606E-07	0.0056729	0.1595551	8.058E-07	0.0047591	0.2630222	1.328E-06	0.0078453	0.1757895	8.878E-07	0.0052434	0.0024414	1.233E-08	7.282E-05	0.0026504	1.339E-08	7.906E-05
Kwai Chung Road - Elevated Road	RD_41_42	0300-0400	0.0313046	1.318E-07	0.0007781	0.0271991	1.145E-07	0.0006761	0.024176	1.018E-07	0.0006009	0.2671091	1.124E-06	0.0066393	0.2133165	8.978E-07	0.0053022	0.1801426	7.582E-07	0.0044777	0.2984137	1.256E-06	0.0074174	0.2043186	8.599E-07	0.0050786	0.0037015	1.558E-08	9.201E-05	0.004013	1.689E-08	9.975E-05
Kwai Chung Road - Elevated Road	RD_41_42	0400-0500	0.0373651	1.384E-07	0.0008173	0.0326256	1.208E-07	0.0007136	0.028983	1.073E-07	0.000634	0.3054908	1.131E-06	0.0066821	0.2452146	9.082E-07	0.0053637	0.2069255	7.664E-07	0.0045262	0.3428559	1.27E-06	0.0074995	0.2359085	8.737E-07	0.0051601	0.0037553	1.391E-08	8.214E-05	0.0040775	1.51E-08	8.919E-05
Kwai Chung Road - Elevated Road	RD_41_42	0500-0600	0.0446542	2.03E-07	0.0011987	0.0389728	1.771E-07	0.0010462	0.0348357	1.583E-07	0.0009352	0.3469238	1.577E-06	0.0093131	0.2802866	1.274E-06	0.0075242	0.2402299	1.092E-06	0.0064489	0.391578	1.78E-06	0.0105118	0.2750656	1.25E-06	0.0073841	0.0056275	2.558E-08	0.0001511	0.0061151	2.78E-08	0.0001642
Kwai Chung Road - Elevated Road	RD_41_42	0600-0700	0.0574903	4.549E-07	0.0026865	0.0508074	4.02E-07	0.0023742	0.0452967	3.584E-07	0.0021167	0.3829621	3.03E-06	0.0178957	0.3205742	2.537E-06	0.0149803	0.2768424	2.191E-06	0.0129368	0.4404524	3.485E-06	0.0205822	0.3221391	2.549E-06	0.0150535	0.0090725	7.179E-08	0.000424	0.0098615	7.803E-08	0.0004608
Kwai Chung Road - Elevated Road	RD_41_42	0700-0800	0.0624352	1.366E-06	0.0080699	0.056141	1.229E-06	0.0072564	0.0498156	1.09E-06	0.0064388	0.371338	8.127E-06	0.0479963	0.3222348	7.052E-06	0.0416496	0.2795445	6.118E-06	0.0361318	0.4337732	9.493E-06	0.0560662	0.3293601	7.208E-06	0.0425706	0.0105184	2.302E-07	0.0013595	0.0114512	2.506E-07	0.0014801
Kwai Chung Road - Elevated Road	RD_41_42	0800-0900	0.0591406	1.374E-06	0.0081145	0.0535507	1.244E-06	0.0073475	0.0473679	1.1E-06	0.0064992	0.3504971	8.143E-06	0.0480904	0.304968	7.085E-06	0.0418436	0.2632669	6.116E-06	0.0361219	0.4096377	9.517E-06	0.0562049	0.3106348	7.217E-06	0.0426211	0.0090092	2.093E-07	0.0012361	0.0097989	2.277E-07	0.0013445
Kwai Chung Road - Elevated Road	RD_41_42	0900-1000	0.0665366	1.882E-06	0.0111139	0.0606832	1.716E-06	0.0101362	0.0538006	1.522E-06	0.0089865	0.3610332	1.021E-05	0.0603048	0.3191016	9.025E-06	0.0533008	0.2769505	7.833E-06	0.0462601	0.4275698	1.209E-05	0.0714187	0.3307511	9.355E-06	0.0552466	0.0089512	2.532E-07	0.0014952	0.0097338	2.753E-07	0.0016259
Kwai Chung Road - Elevated Road	RD_41_42	1000-1100	0.0734892	1.769E-06	0.0104485	0.0674428	1.624E-06	0.0095889	0.0598303	1.44E-06	0.0085065	0.3758354	9.048E-06	0.0534354	0.3371215	8.116E-06	0.0479312	0.2944056	7.088E-06	0.0418579	0.4493246	1.082E-05	0.0638839	0.3542358	8.528E-06	0.0503644	0.0100377	2.416E-07	0.0014271	0.0109068	2.626E-07	0.0015507
Kwai Chung Road - Elevated Road	RD_41_42	1100-1200	0.0733083	1.506E-06	0.0088922	0.067135	1.379E-06	0.0081434	0.059639	1.225E-06	0.0072341	0.3643875	7.484E-06	0.0441996	0.327645	6.729E-06	0.0397428	0.2871105	5.897E-06	0.0348261	0.4376959	8.99E-06	0.0530918	0.3467495	7.122E-06	0.0420602	0.0098795	2.029E-07	0.0011984	0.0107401	2.206E-07	0.0013028
Kwai Chung Road - Elevated Road	RD_41_42	1200-1300	0.0718711	1.367E-06	0.0080747	0.0655504	1.247E-06	0.0073646	0.0581784	1.107E-06	0.0065364	0.3656541	6.956E-06	0.0410813	0.3269655	6.22E-06	0.0367346	0.2860333	5.441E-06	0.0321359	0.4375252	8.323E-06	0.049156	0.3442118	6.548E-06	0.0386723	0.0098176	1.868E-07	0.001103	0.0106817	2.032E-07	0.0012001
Kwai Chung Road - Elevated Road	RD_41_42	1300-1400	0.0626487	1.171E-06	0.006914	0.0571905	1.069E-06	0.0063116	0.0505963	9.455E-07	0.0055839	0.3333858	6.23E-06	0.036793	0.2979342	5.567E-06	0.0328805	0.2594575	4.848E-06	0.0286342	0.3960346	7.401E-06	0.043707	0.3100538	5.794E-06	0.0342181	0.0088606	1.656E-07	0.0009779	0.0096411	1.802E-07	0.001064
Kwai Chung Road - Elevated Road	RD_41_42	1400-1500	0.0654467	1.432E-06	0.0084591	0.0599491	1.312E-06	0.0077486	0.0528975	1.158E-06	0.0068371	0.3379372	7.396E-06	0.0436792	0.3041103	6.656E-06	0.039307	0.2644497	5.788E-06	0.0341808	0.403384	8.828E-06	0.0521384	0.3173472	6.945E-06	0.0410179	0.0090915	1.99E-07	0.0011751	0.0098973	2.166E-07	0.0012792
Kwai Chung Road - Elevated Road	RD_41_42	1500-1600	0.0621428	1.172E-06	0.00692	0.0570244	1.075E-06	0.00635	0.0503204	9.488E-07	0.0056035	0.3293328	6.21E-06	0.0366732	0.2965079	5.591E-06	0.0330179	0.2575144	4.855E-06	0.0286758	0.3914756	7.381E-06	0.0435931	0.3078348	5.804E-06	0.0342792	0.0087133	1.643E-07	0.0009703	0.0094693	1.785E-07	0.0010545
Kwai Chung Road - Elevated Road	RD_41_42	1600-1700	0.0667151	1.494E-06	0.0088221	0.0608699	1.363E-06	0.0080491	0.0537409	1.203E-06	0.0071064	0.340508	7.624E-06	0.0450271	0.3044629	6.817E-06	0.0402607	0.2643438	5.919E-06	0.0349555	0.407223	9.118E-06	0.0538492	0.3180847	7.122E-06	0.042062	0.0088789	1.988E-07	0.0011741	0.0096648	2.164E-07	0.001278
Kwai Chung Road - Elevated Road	RD_41_42	1700-1800	0.0474277	1.27E-06	0.0074976	0.042853	1.147E-06	0.0067744	0.0377774	1.011E-06	0.0059721	0.269624	7.217E-06	0.0426237	0.236822	6.339E-06	0.0374382	0.2040977	5.463E-06	0.0322649	0.3170516	8.487E-06	0.0501213	0.2418751	6.474E-06	0.038237	0.0067558	1.808E-07	0.001068	0.0073522	1.968E-07	0.0011623
Kwai Chung Road - Elevated Road	RD_41_42	1800-1900	0.0343216	9.476E-07	0.0055964	0.0307848	8.499E-07	0.0050197	0.0271596	7.499E-07	0.0044287	0.2278173	6.29E-06	0.0371472	0.1981646	5.471E-06	0.0323121	0.1701578	4.698E-06	0.0277454	0.2621389	7.238E-06	0.0427435	0.1973183	5.448E-06	0.0321741	0.0056434	1.558E-07	0.0009202	0.0061484	1.698E-07	0.0010025
Kwai Chung Road - Elevated Road	RD_41_42	1900-2000	0.0264149	5.203E-07	0.0030728	0.023358	4.601E-07	0.0027172	0.0207117	4.08E-07	0.0024093	0.2078632	4.094E-06	0.0241801	0.1760757	3.468E-06	0.0204824	0.1508816	2.972E-06	0.0175516	0.2342781	4.615E-06	0.0272529	0.1715933	3.38E-06	0.019961	0.0045431	8.948E-08	0.0005285	0.004968	9.785E-08	0.0005779
Kwai Chung Road - Elevated Road	RD_41_42	2000-2100	0.0310054	4.959E-07	0.0029286	0.0272795	4.363E-07	0.0025766	0.0241429	3.861E-07	0.0022804	0.2292845	3.667E-06	0.0216568	0.1920258	3.071E-06	0.0181375	0.1638967	2.621E-06	0.0154806	0.2602899	4.163E-06	0.0245853	0.1880396	3.007E-06	0.017761	0.00489	7.821E-08	0.0004619	0.0053656	8.581E-08	0.0005068
Kwai Chung Road - Elevated Road	RD_41_42	2100-2200	0.0254752	3.345E-07	0.0019756	0.0222842	2.926E-07	0.0017282	0.0196433	2.579E-07	0.0015234	0.2112814	2.774E-06	0.0163852	0.174279	2.289E-06	0.0135156	0.147352	1.935E-06	0.0114274	0.2367565	3.109E-06	0.0183608	0.1669952	2.193E-06	0.0129507	0.0040084	5.264E-08	0.0003109	0.0043983	5.776E-08	0.0003411
Kwai Chung Road - Elevated Road	RD_41_42	2200-2300	0.0238426	3.051E-07	0.0018016	0.020883	2.672E-07	0.001578	0.0184071	2.355E-07	0.0013909	0.2162769	2.767E-06	0.0163425	0.1778122	2.275E-06	0.013436	0.1502657	1.923E-06	0.0113545	0.2401195	3.072E-06	0.0181441	0.1686728	2.158E-06	0.0127454	0.0038732	4.956E-08	0.0002927	0.0042409	5.426E-08	0.0003205
Kwai Chung Road - Elevated Road	RD_41_42	2300-0000	0.018182	1.684E-07	0.0009943	0.0157662	1.46E-07	0.0008622	0.0139115	1.288E-07	0.0007607	0.2027322	1.877E-06	0.0110862	0.1644067	1.522E-06	0.0089904	0.1385538	1.283E-06	0.0075766	0.2209142	2.046E-06	0.0120804	0.1524653	1.412E-06	0.0083374	0.0028732	2.66E-08	0.0001571	0.0031641	2.93E-08	0.000173
Kwai Chung Road	RD_43	0000-0100	0.0516384	4.673E-07	0.0013915	0.0457347	4.139E-07	0.0012324	0.0407685	3.689E-07	0.0010986	0.6080505	5.502E-06	0.0163846	0.5269033	4.768E-06	0.014198	0.4631944	4.192E-06	0.0124813	0.6596889	5.97E-06	0.017776	0.503963	4.561E-06	0.0135798	0.022155	2.005E-07	0.000597	0.0240758	2.179E-07	0.0006487
Kwai Chung Road	RD_43	0100-0200	0.0568511	3.335E-07	0.0009929	0.0502723	2.949E-07	0.000878	0.0448268	2.629E-07	0.0007829	0.4841385	2.84E-06	0.0084555	0.4125996	2.42E-06	0.0072061	0.3593162	2.108E-06	0.0062755	0.5409896	3.173E-06	0.0094484	0.404143	2.37E-06	0.0070584	0.0142191	8.34E-08	0.0002483	0.0154514	9.063E-08	0.0002699
Kwai Chung Road	RD_43	0200-0300	0.0504348	2.536E-07	0.000755	0.044194	2.222E-07	0.0006616	0.0396048	1.991E-07	0.0005929	0.4211117	2.117E-06	0.0063041	0.3508699	1.764E-06	0.0052525	0.305108	1.534E-06	0.0045675	0.4715465	2.371E-06	0.0070591	0.3447128	1.733E-06	0.0051604	0.0101406	5.098E-08	0.0001518	0.0110228	5.542E-08	0.000165
Kwai Chung Road	RD_43	0300-0400	0.0718371	3.13E-07	0.000932	0.0632988	2.758E-07	0.0008212	0.0566448	2.468E-07	0.0007349	0.4860812	2.118E-06	0.0063064	0.4104088	1.788E-06	0.0053247	0.3583002	1.561E-06	0.0046486	0.5579183	2.431E-06	0.0072385	0.414945	1.808E-06	0.0053835	0.013398	5.838E-08	0.0001738	0.0145596	6.344E-08	0.0001889
Kwai Chung Road	RD_43	0400-0500	0.0770505	3.357E-07	0.0009997	0.068108	2.968E-07	0.0008836	0.0608678	2.652E-07	0.0007897	0.5576958	2.43E-06	0.0072356	0.4743213	2.067E-06	0.0061539	0.4144406	1.806E-06	0.005377	0.6347462	2.766E-06	0.0082352	0.4753084	2.071E-06	0.0061667	0.0155976	6.796E-08	0.0002024	0.0169541	7.387E-08	0.00022
Kwai Chung Road	RD_43	0500-0600	0.0871764	4.967E-07	0.001479	0.0768103	4.376E-07	0.0013032	0.0691046	3.937E-07	0.0011724	0.7736072	4.408E-06	0.0131251	0.664169	3.784E-06	0.0112683	0.5895937	3.359E-06	0.0100031	0.8607837	4.905E-06	0.0146041	0.6586982	3.753E-06	0.0111755	0.0271976	1.549E-07	0.0004613	0.029554	1.684E-07	0.0005014
Kwai Chung Road	RD_43	0600-0700	0.1019147	1.178E-06	0.003509	0.0907139	1.049E-06	0.0031234	0.0811043	9.378E-07	0.0027925	0.9380712	1.085E-05	0.0322988	0.8192122	9.473E-06	0.0282064	0.7235758	8.367E-06	0.0249135	1.0399859	1.203E-05	0.0358079	0.8046801	9.305E-06	0.027706	0.0360507	4.169E-07	0.0012413	0.0391801	4.53E-07	0.001349
Kwai Chung Road	RD_43	0700-0800	0.0989942	2.538E-06	0.0075579	0.0894469	2.293E-06	0.006829	0.0795684	2.04E-06	0.0060748	0.8008094	2.053E-05	0.0611396	0.7139674	1.831E-05	0.0545095	0.6291282	1.613E-05	0.0480322	0.8998036	2.307E-05	0.0686976	0.7086967	1.817E-05	0.0541071	0.0307121	7.875E-07	0.0023448	0.0334066	8.565E-07	0.0025505
Kwai Chung Road	RD_43	0800-0900	0.1016459	2.794E-06	0.0083183	0.0925004	2.542E-06	0.0075699	0.0819775	2.253E-06	0.0067087	0.7726362	2.123E-05	0.0632297	0.6939711	1.907E-05	0.056792	0.6096442	1.676E-05	0.049891	0.8742821	2.403E-05	0.071548	0.6916217	1.901E-05	0.0565998	0.0289695	7.962E-07	0.0023708	0.0315093	8.66E-07	0.0025786
Kwai Chung Road	RD_43	0900-1000	0.1121408	3.834E-06	0.0114155	0.1026443	3.509E-06	0.0104488	0.0912023	3.118E-06	0.0092841	0.7457009	2.549E-05	0.0759096	0.6754136	2.309E-05	0.0687547	0.5952117	2.035E-05	0.0605904	0.8578417	2.933E-05	0.0873252	0.686414	2.347E-05	0.0698745	0.0264576	9.045E-07	0.0026933	0.0287503	9.829E-07	0.0029267
Kwai Chung Road	RD_43	1000-1100	0.1225282	3.573E-06	0.0106387	0.1126696	3.285E-06	0.0097827	0.1000212	2.917E-06	0.0086845	0.7164492	2.089E-05	0.0622066	0.6520896	1.901E-05	0.0566185	0.5741752	1.674E-05	0.0498535	0.8389774	2.446E-05	0.0728453	0.6741964	1.966E-05	0.058538	0.0244064	7.117E-07	0.0021191	0.0265098	7.73E-07	0.0023018
Kwai Chung Road	RD_43	1100-1200	0.1237974	3.216E-06	0.0095751	0.1136066	2.951E-06	0.0087869	0.1009652	2.623E-06	0.0078092	0.7412257	1.925E-05	0.0573303	0.6745873	1.752E-05	0.0521761	0.5954814	1.547E-05	0.0460577	0.8650231	2.247E-05	0.0669054	0.6964466	1.809E-05	0.0538669	0.0259871	6.75E-07	0.00201	0.0282607	7.341E-07	0.0021858
Kwai Chung Road	RD_43	1200-1300	0.1202017	2.86E-06	0.0085173	0.109849	2.614E-06	0.0077837	0.0975225	2.321E-06	0.0069103	0.7298735	1.737E-05	0.0517176	0.6609517	1.573E-05	0.0468339	0.5824643	1.386E-05	0.0412724	0.8500752	2.023E-05	0.0602348	0.6799868	1.618E-05	0.0481827	0.0252918	6.019E-07	0.0017921	0.027498	6.544E-07	0.0019485
Kwai Chung Road	RD_43	1300-1400	0.1120704	2.554E-06	0.0076056	0.1025502	2.337E-06	0.0069595	0.0908426	2.07E-06	0.006165	0.7191465	1.639E-05	0.0488043	0.652451	1.487E-05	0.0442781	0.5739602	1.308E-05	0.0389514	0.8312168	1.894E-05	0.0564099	0.6648028	1.515E-05	0.0451163	0.025687	5.854E-07	0.0017432	0.0279417	6.368E-07	0.0018962
Kwai Chung Road	RD_43	1400-1500	0.1112444	2.89E-06	0.0086042	0.1020844	2.652E-06	0.0078957	0.0901356	2.341E-06	0.0069716	0.6745206	1.752E-05	0.052171	0.6139389	1.595E-05	0.0474853	0.5379914	1.397E-05	0.0416111	0.785765	2.041E-05	0.0607752	0.6281271	1.632E-05	0.0485827	0.0232307	6.034E-07	0.0017968	0.025265	6.563E-07	0.0019541
Kwai Chung Road	RD_43	1500-1600	0.1060609	2.382E-06	0.0070919	0.097462	2.189E-06	0.0065169	0.0860779	1.933E-06	0.0057557	0.6704493	1.506E-05	0.0448304	0.6109402	1.372E-05	0.0408513	0.535457	1.202E-05	0.035804	0.7765102	1.744E-05	0.0519223	0.6215349	1.396E-05	0.0415597	0.0234712	5.271E-07	0.0015694	0.025526	5.732E-07	0.0017068
Kwai Chung Road	RD_43	1600-1700	0.109958	2.93E-06	0.0087242	0.1004196	2.676E-06	0.0079674	0.0886337	2.362E-06	0.0070323	0.691424	1.842E-05	0.0548585	0.6243586	1.664E-05	0.0495374	0.5456666	1.454E-05	0.0432939	0.801382	2.135E-05	0.0635827	0.6343004	1.69E-05	0.0503262	0.0229579	6.117E-07	0.0018215	0.0249658	6.652E-07	0.0019808
Kwai Chung Road	RD_43	1700-1800	0.0886168	2.599E-06	0.0077385	0.0802665	2.354E-06	0.0070093	0.070922	2.08E-06	0.0061933	0.6482506	1.901E-05	0.0566087	0.579611	1.7E-05	0.0506147	0.5065448	1.486E-05	0.0442342	0.7368674	2.161E-05	0.0643472	0.5774668	1.694E-05	0.0504275	0.0220733	6.473E-07	0.0019276	0.0239867	7.035E-07	0.0020946
Kwai Chung Road	RD_43	1800-1900	0.0704806	2.032E-06	0.0060492	0.0635127	1.831E-06	0.0054512	0.0562246	1.621E-06	0.0048257	0.620276	1.788E-05	0.0532372	0.5512901	1.589E-05	0.0473163	0.4819985	1.389E-05	0.0413691	0.6907565	1.991E-05	0.0592865	0.5382231	1.551E-05	0.0461948	0.0216991	6.255E-07	0.0018624	0.0235852	6.798E-07	0.0020243
Kwai Chung Road	RD_43	1900-2000	0.0655863	1.385E-06	0.0041237	0.0585566	1.236E-06	0.0036817	0.0522065	1.102E-06	0.0032824	0.6649257	1.404E-05	0.0418067	0.5857986	1.237E-05	0.0368316	0.516648	1.091E-05	0.0324838	0.730512	1.542E-05	0.0459304	0.5688545	1.201E-05	0.0357663	0.0251964	5.32E-07	0.0015842	0.0274221	5.79E-07	0.0017241
Kwai Chung Road	RD_43	2000-2100	0.0696744	1.203E-06	0.0035811	0.0617786	1.066E-06	0.0031752	0.0550324	9.499E-07	0.0028285	0.6584849	1.137E-05	0.0338443	0.5752118	9.929E-06	0.0295643	0.506553	8.744E-06	0.0260354	0.7281593	1.257E-05	0.0374253	0.5615854	9.693E-06	0.0288639	0.0249104	4.3E-07	0.0012803	0.0270814	4.674E-07	0.0013919
Kwai Chung Road	RD_43	2100-2200	0.0673797	9.937E-07	0.0029588	0.0596721	8.8E-07	0.0026203	0.0530713	7.827E-07	0.0023305	0.6742433	9.943E-06	0.0296075	0.5873884	8.662E-06	0.0257935	0.5163456	7.615E-06	0.0226739	0.741623	1.094E-05	0.0325663	0.569417	8.397E-06	0.0250043	0.0257227	3.793E-07	0.0011295	0.0279989	4.129E-07	0.0012295
Kwai Chung Road	RD_43	2200-2300	0.0637877	9.086E-07	0.0027056	0.0566365	8.068E-07	0.0024022	0.0503982	7.179E-07	0.0021376	0.67555	9.623E-06	0.0286536	0.5886671	8.385E-06	0.0249684	0.5174206	7.37E-06	0.0219465	0.7393376	1.053E-05	0.0313591	0.5678187	8.088E-06	0.0240841	0.025295	3.603E-07	0.0010729	0.0275243	3.921E-07	0.0011674
Kwai Chung Road	RD_43	2300-0000	0.0522814	5.432E-07	0.0016175	0.0463329	4.814E-07	0.0014335	0.0413676	4.298E-07	0.0012798	0.6948554	7.22E-06	0.0214975	0.604962	6.286E-06	0.0187164	0.5337622	5.546E-06	0.0165136	0.7471368	7.763E-06	0.023115	0.5751298	5.976E-06	0.0177934	0.0267995	2.784E-07	0.0008291	0.0291222	3.026E-07	0.000901
Castle Peak Road - Kwai Chung	RD_44	0000-0100	0.0360918	1.343E-07	0.0004635	0.0318046	1.183E-07	0.0004085	0.0282572	1.051E-07	0.0003629	0.4614157	1.716E-06	0.0059261	0.3944892	1.467E-06	0.0050665	0.3436219	1.278E-06	0.0044132	0.4975075	1.851E-06	0.0063896	0.371879	1.383E-06	0.0047761	0.0152659	5.679E-08	0.0001961	0.0165803	6.168E-08	0.0002129
Castle Peak Road - Kwai Chung	RD_44	0100-0200	0.0332661	7.562E-08	0.0002611	0.0291633	6.629E-08	0.0002289	0.0258818	5.883E-08	0.0002031	0.3058037	6.952E-07	0.0024001	0.2521192	5.731E-07	0.0019788	0.2148712	4.884E-07	0.0016864	0.3390697	7.708E-07	0.0026612	0.240753	5.473E-07	0.0018896	0.0061355	1.395E-08	4.815E-05	0.0066566	1.513E-08	5.224E-05
Castle Peak Road - Kwai Chung	RD_44	0200-0300	0.0266837	5.514E-08	0.0001904	0.0230711	4.768E-08	0.0001646	0.0205118	4.239E-08	0.0001464	0.3078763	6.362E-07	0.0021967	0.2490764	5.147E-07	0.0017772	0.2125625	4.393E-07	0.0015167	0.33456	6.914E-07	0.0023871	0.2330744	4.817E-07	0.001663	0.0055146	1.14E-08	3.935E-05	0.0059882	1.237E-08	4.273E-05
Castle Peak Road - Kwai Chung	RD_44	0300-0400	0.047296	8.797E-08	0.0003037	0.0414107	7.702E-08	0.0002659	0.0369215	6.867E-08	0.0002371	0.3657367	6.802E-07	0.0023486	0.301701	5.611E-07	0.0019374	0.2596658	4.83E-07	0.0016675	0.4130327	7.682E-07	0.0026523	0.2965873	5.516E-07	0.0019046	0.0085515	1.59E-08	5.491E-05	0.0092861	1.727E-08	5.963E-05
Castle Peak Road - Kwai Chung	RD_44	0400-0500	0.0489147	8.087E-08	0.0002792	0.0429237	7.096E-08	0.000245	0.0382018	6.316E-08	0.0002181	0.3962373	6.551E-07	0.0022618	0.3270037	5.406E-07	0.0018666	0.2805469	4.638E-07	0.0016014	0.445152	7.359E-07	0.002541	0.3187487	5.27E-07	0.0018194	0.0083434	1.379E-08	4.762E-05	0.0090645	1.499E-08	5.174E-05
Castle Peak Road - Kwai Chung	RD_44	0500-0600	0.0634608	1.311E-07	0.0004528	0.055643	1.15E-07	0.000397	0.049938	1.032E-07	0.0003563	0.6186218	1.278E-06	0.0044139	0.5229295	1.081E-06	0.0037312	0.4605812	9.518E-07	0.0032863	0.6820825	1.41E-06	0.0048667	0.5105192	1.055E-06	0.0036426	0.0199699	4.127E-08	0.0001425	0.0216997	4.484E-08	0.0001548
Castle Peak Road - Kwai Chung	RD_44	0600-0700	0.0740276	3.366E-07	0.001162	0.0657124	2.988E-07	0.0010315	0.0586575	2.667E-07	0.0009208	0.7224561	3.285E-06	0.0113406	0.6208243	2.823E-06	0.0097452	0.5423114	2.466E-06	0.0085128	0.7964837	3.621E-06	0.0125026	0.6009689	2.732E-06	0.0094336	0.0253728	1.154E-07	0.0003983	0.0275608	1.253E-07	0.0004326
Castle Peak Road - Kwai Chung	RD_44	0700-0800	0.0591365	6.355E-07	0.0021941	0.0532605	5.723E-07	0.0019761	0.0472745	5.08E-07	0.001754	0.533723	5.735E-06	0.0198025	0.4698203	5.049E-06	0.0174316	0.4105098	4.411E-06	0.015231	0.5928595	6.371E-06	0.0219966	0.4577843	4.919E-06	0.016985	0.0200191	2.151E-07	0.0007428	0.0217399	2.336E-07	0.0008066
Castle Peak Road - Kwai Chung	RD_44	0800-0900	0.0593317	6.744E-07	0.0023284	0.0538023	6.115E-07	0.0021114	0.0475792	5.408E-07	0.0018672	0.5090984	5.786E-06	0.0199786	0.4511719	5.128E-06	0.0177054	0.3930424	4.467E-06	0.0154242	0.5684302	6.461E-06	0.022307	0.4406216	5.008E-06	0.0172914	0.0186486	2.12E-07	0.0007318	0.0202509	2.302E-07	0.0007947
Castle Peak Road - Kwai Chung	RD_44	0900-1000	0.0638874	8.582E-07	0.002963	0.0583152	7.833E-07	0.0027046	0.0517081	6.946E-07	0.0023981	0.4751957	6.383E-06	0.0220387	0.4254983	5.716E-06	0.0197339	0.3719069	4.996E-06	0.0172484	0.5390831	7.241E-06	0.0250017	0.423615	5.69E-06	0.0196465	0.0167022	2.244E-07	0.0007746	0.0181784	2.442E-07	0.0008431
Castle Peak Road - Kwai Chung	RD_44	1000-1100	0.0844279	9.422E-07	0.003253	0.0775661	8.656E-07	0.0029886	0.0687825	7.676E-07	0.0026502	0.4875662	5.441E-06	0.0187857	0.4400935	4.911E-06	0.0169566	0.38491	4.295E-06	0.0148304	0.5719941	6.383E-06	0.0220387	0.4536925	5.063E-06	0.0174806	0.0161727	1.805E-07	0.0006231	0.0175603	1.96E-07	0.0006766
Castle Peak Road - Kwai Chung	RD_44	1100-1200	0.086474	8.399E-07	0.0028999	0.0792585	7.698E-07	0.0026579	0.0703683	6.835E-07	0.0023598	0.5132672	4.985E-06	0.0172124	0.4638959	4.506E-06	0.0155568	0.4071109	3.954E-06	0.0136525	0.5997412	5.825E-06	0.0201123	0.4774791	4.638E-06	0.0160123	0.0176761	1.717E-07	0.0005928	0.0191966	1.865E-07	0.0006438
Castle Peak Road - Kwai Chung	RD_44	1200-1300	0.0851962	7.571E-07	0.0026139	0.0777733	6.911E-07	0.0023862	0.0689764	6.129E-07	0.0021163	0.5118935	4.549E-06	0.0157054	0.459913	4.087E-06	0.0141106	0.4025846	3.577E-06	0.0123517	0.5970897	5.306E-06	0.0183193	0.4715611	4.19E-06	0.014468	0.0172245	1.531E-07	0.0005285	0.0187073	1.662E-07	0.000574
Castle Peak Road - Kwai Chung	RD_44	1300-1400	0.0761179	6.449E-07	0.0022268	0.0695711	5.895E-07	0.0020352	0.0615714	5.217E-07	0.0018012	0.496151	4.204E-06	0.0145144	0.4469826	3.787E-06	0.013076	0.3909696	3.313E-06	0.0114374	0.572269	4.849E-06	0.0167411	0.4525409	3.834E-06	0.0132386	0.0173178	1.467E-07	0.0005066	0.0188082	1.594E-07	0.0005502
Castle Peak Road - Kwai Chung	RD_44	1400-1500	0.0751058	7.45E-07	0.0025723	0.0688427	6.829E-07	0.0023578	0.0607234	6.023E-07	0.0020797	0.4537759	4.501E-06	0.0155412	0.410265	4.07E-06	0.014051	0.3572568	3.544E-06	0.0122355	0.5288817	5.246E-06	0.0181134	0.4179802	4.146E-06	0.0143152	0.0153254	1.52E-07	0.0005249	0.0166396	1.651E-07	0.0005699
Castle Peak Road - Kwai Chung	RD_44	1500-1600	0.0741529	6.436E-07	0.0022222	0.0680545	5.907E-07	0.0020394	0.0600467	5.212E-07	0.0017994	0.4615603	4.006E-06	0.0138318	0.417759	3.626E-06	0.0125192	0.3638287	3.158E-06	0.010903	0.5357131	4.65E-06	0.016054	0.4238754	3.679E-06	0.0127025	0.0156134	1.355E-07	0.0004679	0.0169504	1.471E-07	0.000508
Castle Peak Road - Kwai Chung	RD_44	1600-1700	0.0966835	1.039E-06	0.0035872	0.0882592	9.484E-07	0.0032746	0.0778534	8.366E-07	0.0028886	0.514579	5.53E-06	0.0190922	0.4626111	4.971E-06	0.0171641	0.4022454	4.323E-06	0.0149243	0.6112626	6.569E-06	0.0226794	0.4800988	5.159E-06	0.0178129	0.016771	1.802E-07	0.0006222	0.0182162	1.958E-07	0.0006759
Castle Peak Road - Kwai Chung	RD_44	1700-1800	0.0723232	8.37E-07	0.0028898	0.0655015	7.58E-07	0.0026172	0.0578433	6.694E-07	0.0023112	0.452683	5.239E-06	0.0180877	0.402254	4.655E-06	0.0160727	0.3494373	4.044E-06	0.0139623	0.5250062	6.076E-06	0.0209775	0.4072806	4.713E-06	0.0162736	0.0149929	1.735E-07	0.0005991	0.0162804	1.884E-07	0.0006505
Castle Peak Road - Kwai Chung	RD_44	1800-1900	0.0529868	6.132E-07	0.0021172	0.0477121	5.522E-07	0.0019064	0.0422122	4.885E-07	0.0016867	0.420446	4.866E-06	0.0167996	0.3706307	4.289E-06	0.0148092	0.3213372	3.719E-06	0.0128396	0.4734328	5.479E-06	0.0189168	0.3635494	4.207E-06	0.0145262	0.0141833	1.641E-07	0.0005667	0.0153966	1.782E-07	0.0006152
Castle Peak Road - Kwai Chung	RD_44	1900-2000	0.0397761	3.452E-07	0.001192	0.0354015	3.073E-07	0.0010609	0.0314812	2.732E-07	0.0009434	0.4405988	3.824E-06	0.0132036	0.3839889	3.333E-06	0.0115072	0.3356823	2.914E-06	0.0100596	0.480375	4.169E-06	0.0143956	0.3671635	3.187E-06	0.011003	0.0161181	1.399E-07	0.000483	0.0175032	1.519E-07	0.0005245
Castle Peak Road - Kwai Chung	RD_44	2000-2100	0.0456105	3.205E-07	0.0011065	0.0403234	2.833E-07	0.0009782	0.0358405	2.518E-07	0.0008695	0.4598144	3.231E-06	0.0111548	0.3970933	2.79E-06	0.0096332	0.3465936	2.435E-06	0.0084082	0.5054249	3.551E-06	0.0122613	0.3824341	2.687E-06	0.0092776	0.0164315	1.155E-07	0.0003986	0.0178515	1.254E-07	0.0004331
Castle Peak Road - Kwai Chung	RD_44	2100-2200	0.0418948	2.511E-07	0.0008669	0.0369645	2.215E-07	0.0007649	0.0327861	1.965E-07	0.0006784	0.4676983	2.803E-06	0.0096775	0.4017871	2.408E-06	0.0083137	0.3496125	2.095E-06	0.0072341	0.5095931	3.054E-06	0.0105444	0.3823986	2.292E-06	0.0079125	0.0165894	9.942E-08	0.0003433	0.0180225	1.08E-07	0.0003729
Castle Peak Road - Kwai Chung	RD_44	2200-2300	0.0390674	2.261E-07	0.0007805	0.0345148	1.997E-07	0.0006895	0.030621	1.772E-07	0.0006118	0.4745257	2.746E-06	0.0094802	0.4074433	2.358E-06	0.00814	0.3546493	2.052E-06	0.0070853	0.5135931	2.972E-06	0.0102607	0.3852702	2.229E-06	0.0076971	0.0164825	9.537E-08	0.0003293	0.0178997	1.036E-07	0.0003576
Castle Peak Road - Kwai Chung	RD_44	2300-0000	0.0365516	1.586E-07	0.0005477	0.0322395	1.399E-07	0.0004831	0.0286981	1.245E-07	0.00043	0.5146892	2.234E-06	0.007712	0.4424935	1.92E-06	0.0066302	0.3870852	1.68E-06	0.0058	0.5512408	2.392E-06	0.0082596	0.4157833	1.804E-06	0.00623	0.0182806	7.933E-08	0.0002739	0.0198551	8.617E-08	0.0002975
Castle Peak Road - Kwai Chung - Elevated	RD_45_46	0000-0100	0.0136579	9.498E-08	0.0006005	0.011625	8.084E-08	0.0005111	0.0101083	7.029E-08	0.0004444	0.2175508	1.513E-06	0.0095644	0.1721742	1.197E-06	0.0075695	0.1422958	9.895E-07	0.0062559	0.2312087	1.608E-06	0.0101649	0.1524042	1.06E-06	0.0067003	0.001663	1.156E-08	7.311E-05	0.0017991	1.251E-08	7.91E-05
Castle Peak Road - Kwai Chung - Elevated	RD_45_46	0100-0200	0.0143049	6.963E-08	0.0004402	0.0120895	5.885E-08	0.0003721	0.0104957	5.109E-08	0.000323	0.2420155	1.178E-06	0.007448	0.1898784	9.243E-07	0.0058435	0.1564846	7.617E-07	0.0048158	0.2563203	1.248E-06	0.0078882	0.1669802	8.128E-07	0.0051388	0.0019535	9.509E-09	6.012E-05	0.0021142	1.029E-08	6.506E-05
Castle Peak Road - Kwai Chung - Elevated	RD_45_46	0200-0300	0.0130208	5.885E-08	0.0003721	0.0108208	4.891E-08	0.0003092	0.009402	4.25E-08	0.0002687	0.2455065	1.11E-06	0.0070157	0.188779	8.533E-07	0.0053947	0.1560862	7.055E-07	0.0044604	0.2585272	1.169E-06	0.0073878	0.1654881	7.48E-07	0.0047291	0.0012506	5.653E-09	3.574E-05	0.0013548	6.124E-09	3.872E-05
Castle Peak Road - Kwai Chung - Elevated	RD_45_46	0300-0400	0.0138522	4.576E-08	0.0002893	0.0115335	3.81E-08	0.0002409	0.0100129	3.307E-08	0.0002091	0.2478513	8.187E-07	0.0051759	0.1898001	6.269E-07	0.0039636	0.1560063	5.153E-07	0.0032579	0.2617035	8.644E-07	0.0054651	0.1660192	5.484E-07	0.003467	0.0014096	4.656E-09	2.944E-05	0.0015224	5.029E-09	3.179E-05
Castle Peak Road - Kwai Chung - Elevated	RD_45_46	0400-0500	0.0216922	7.165E-08	0.000453	0.018528	6.12E-08	0.0003869	0.0162663	5.373E-08	0.0003397	0.2924438	9.66E-07	0.0061071	0.2280202	7.532E-07	0.0047617	0.1888575	6.238E-07	0.0039439	0.314136	1.038E-06	0.0065601	0.2051238	6.775E-07	0.0042836	0.0020951	6.92E-09	4.375E-05	0.0022726	7.507E-09	4.746E-05
Castle Peak Road - Kwai Chung - Elevated	RD_45_46	0500-0600	0.032319	1.405E-07	0.000888	0.0279265	1.214E-07	0.0007674	0.0247946	1.078E-07	0.0006813	0.3526836	1.533E-06	0.0096909	0.2771825	1.205E-06	0.0076163	0.2323242	1.01E-06	0.0063837	0.3850266	1.673E-06	0.0105789	0.2571187	1.117E-06	0.007065	0.0040819	1.774E-08	0.0001122	0.0044266	1.924E-08	0.0001216
Castle Peak Road - Kwai Chung - Elevated	RD_45_46	0600-0700	0.0488005	3.733E-07	0.00236	0.0429392	3.285E-07	0.0020766	0.0381853	2.921E-07	0.0018467	0.3984071	3.048E-06	0.0192671	0.3242748	2.48E-06	0.0156821	0.2741477	2.097E-06	0.0132579	0.4472076	3.421E-06	0.0216271	0.3123329	2.389E-06	0.0151045	0.007464	5.709E-08	0.000361	0.0081005	6.196E-08	0.0003917
Castle Peak Road - Kwai Chung - Elevated	RD_45_46	0700-0800	0.0527229	8.341E-07	0.0052732	0.0472889	7.481E-07	0.0047297	0.0418736	6.624E-07	0.0041881	0.3583533	5.669E-06	0.0358418	0.3043384	4.815E-06	0.0304393	0.2598277	4.11E-06	0.0259875	0.4110762	6.503E-06	0.0411151	0.3017014	4.773E-06	0.0301756	0.0087742	1.388E-07	0.0008776	0.0095495	1.511E-07	0.0009551
Castle Peak Road - Kwai Chung - Elevated	RD_45_46	0800-0900	0.0459555	7.59E-07	0.0047984	0.0414461	6.845E-07	0.0043276	0.0365703	6.04E-07	0.0038185	0.3226677	5.329E-06	0.0336912	0.2742477	4.529E-06	0.0286354	0.2328649	3.846E-06	0.0243145	0.3686232	6.088E-06	0.0384896	0.2694352	4.45E-06	0.0281329	0.0069003	1.14E-07	0.0007205	0.0075102	1.24E-07	0.0007842
Castle Peak Road - Kwai Chung - Elevated	RD_45_46	0900-1000	0.0461296	8.902E-07	0.0056278	0.0418962	8.085E-07	0.0051113	0.0370441	7.148E-07	0.0045194	0.312293	6.026E-06	0.0380998	0.2698232	5.207E-06	0.0329185	0.2302021	4.442E-06	0.0280847	0.3584225	6.916E-06	0.0437276	0.2672462	5.157E-06	0.0326041	0.0063543	1.226E-07	0.0007752	0.0069071	1.333E-07	0.0008427
Castle Peak Road - Kwai Chung - Elevated	RD_45_46	1000-1100	0.0440797	7.663E-07	0.0048448	0.0402928	7.005E-07	0.0044286	0.0356784	6.203E-07	0.0039214	0.3037408	5.28E-06	0.0333841	0.2660512	4.625E-06	0.0292417	0.2282018	3.967E-06	0.0250817	0.3478205	6.047E-06	0.038229	0.2638802	4.587E-06	0.0290031	0.006329	1.1E-07	0.0006956	0.0068866	1.197E-07	0.0007569
Castle Peak Road - Kwai Chung - Elevated	RD_45_46	1100-1200	0.0453249	6.54E-07	0.0041348	0.0414069	5.975E-07	0.0037774	0.0367334	5.3E-07	0.003351	0.2966471	4.28E-06	0.0270617	0.2615322	3.774E-06	0.0238584	0.2256071	3.255E-06	0.0205811	0.341972	4.934E-06	0.0311965	0.2623405	3.785E-06	0.0239321	0.006571	9.481E-08	0.0005994	0.0071558	1.033E-07	0.0006528
Castle Peak Road - Kwai Chung - Elevated	RD_45_46	1200-1300	0.0459483	6.39E-07	0.0040401	0.0417964	5.813E-07	0.0036751	0.0370455	5.152E-07	0.0032573	0.3079889	4.283E-06	0.0270808	0.2698536	3.753E-06	0.0237277	0.2323609	3.232E-06	0.020431	0.3539372	4.922E-06	0.031121	0.2694064	3.747E-06	0.0236884	0.0067409	9.375E-08	0.0005927	0.0073436	1.021E-07	0.0006457
Castle Peak Road - Kwai Chung - Elevated	RD_45_46	1300-1400	0.0376039	4.903E-07	0.0030998	0.0342019	4.459E-07	0.0028193	0.0301954	3.937E-07	0.0024891	0.271139	3.535E-06	0.0223507	0.2374104	3.095E-06	0.0195703	0.2034999	2.653E-06	0.016775	0.3087429	4.026E-06	0.0254504	0.2336953	3.047E-06	0.0192641	0.0057437	7.489E-08	0.0004735	0.0062569	8.158E-08	0.0005158
Castle Peak Road - Kwai Chung - Elevated	RD_45_46	1400-1500	0.0427214	6.61E-07	0.004179	0.0390436	6.041E-07	0.0038192	0.0344071	5.324E-07	0.0033657	0.2827572	4.375E-06	0.0276593	0.2502942	3.873E-06	0.0244837	0.2145533	3.32E-06	0.0209876	0.3254786	5.036E-06	0.0318383	0.2489603	3.852E-06	0.0243533	0.0062447	9.662E-08	0.0006109	0.0067983	1.052E-07	0.000665
Castle Peak Road - Kwai Chung - Elevated	RD_45_46	1500-1600	0.0433292	5.951E-07	0.0037622	0.0396542	5.446E-07	0.0034431	0.034915	4.795E-07	0.0030316	0.285437	3.92E-06	0.0247842	0.2529415	3.474E-06	0.0219626	0.2164617	2.973E-06	0.0187951	0.3287662	4.515E-06	0.0285464	0.2513767	3.452E-06	0.0218268	0.006262	8.6E-08	0.0005437	0.0068146	9.359E-08	0.0005917
Castle Peak Road - Kwai Chung - Elevated	RD_45_46	1600-1700	0.0429398	7.764E-07	0.0049083	0.0390717	7.064E-07	0.0044661	0.0344543	6.229E-07	0.0039383	0.2984002	5.395E-06	0.034109	0.2618504	4.734E-06	0.0299312	0.2235227	4.041E-06	0.0255501	0.34134	6.171E-06	0.0390173	0.2579769	4.664E-06	0.0294884	0.0061687	1.115E-07	0.0007051	0.006704	1.212E-07	0.0007663
Castle Peak Road - Kwai Chung - Elevated	RD_45_46	1700-1800	0.0312831	6.635E-07	0.0041948	0.0281574	5.972E-07	0.0037756	0.0247563	5.251E-07	0.0033196	0.2445353	5.186E-06	0.0327898	0.2101647	4.457E-06	0.028181	0.1776266	3.767E-06	0.023818	0.2758184	5.85E-06	0.0369845	0.202383	4.292E-06	0.0271376	0.0047355	1.004E-07	0.000635	0.0051524	1.093E-07	0.0006909
Castle Peak Road - Kwai Chung - Elevated	RD_45_46	1800-1900	0.0256657	5.756E-07	0.003639	0.0229105	5.138E-07	0.0032483	0.0201577	4.521E-07	0.002858	0.2244572	5.034E-06	0.0318244	0.1912765	4.29E-06	0.0271199	0.1609182	3.609E-06	0.0228156	0.2501229	5.609E-06	0.0354634	0.1810759	4.061E-06	0.0256736	0.0042367	9.501E-08	0.0006007	0.0046189	1.036E-07	0.0006549
Castle Peak Road - Kwai Chung - Elevated	RD_45_46	1900-2000	0.0243836	3.688E-07	0.0023316	0.021511	3.253E-07	0.0020569	0.0190257	2.878E-07	0.0018193	0.2228101	3.37E-06	0.0213055	0.1855869	2.807E-06	0.0177461	0.1568509	2.372E-06	0.0149984	0.2471937	3.739E-06	0.0236371	0.1758767	2.66E-06	0.0168176	0.0039668	6E-08	0.0003793	0.0043356	6.557E-08	0.0004146
Castle Peak Road - Kwai Chung - Elevated	RD_45_46	2000-2100	0.0270198	3.382E-07	0.0021382	0.0236676	2.962E-07	0.0018729	0.0208958	2.616E-07	0.0016536	0.2405877	3.011E-06	0.019039	0.1983004	2.482E-06	0.0156925	0.1670392	2.091E-06	0.0132187	0.2676076	3.35E-06	0.0211772	0.187935	2.352E-06	0.0148723	0.0040878	5.117E-08	0.0003235	0.0044727	5.598E-08	0.0003539
Castle Peak Road - Kwai Chung - Elevated	RD_45_46	2100-2200	0.0262207	2.826E-07	0.0017868	0.0229011	2.468E-07	0.0015606	0.0201643	2.173E-07	0.0013741	0.2365385	2.55E-06	0.0161187	0.1924271	2.074E-06	0.0131128	0.1608136	1.733E-06	0.0109585	0.2627593	2.832E-06	0.0179055	0.1809779	1.951E-06	0.0123326	0.0036236	3.906E-08	0.0002469	0.0039389	4.246E-08	0.0002684
Castle Peak Road - Kwai Chung - Elevated	RD_45_46	2200-2300	0.0212997	2.222E-07	0.0014046	0.0185381	1.934E-07	0.0012225	0.0162614	1.696E-07	0.0010724	0.2393367	2.496E-06	0.0157833	0.1937657	2.021E-06	0.0127781	0.1615178	1.685E-06	0.0106515	0.2606364	2.719E-06	0.0171879	0.1777792	1.854E-06	0.0117238	0.003377	3.522E-08	0.0002227	0.003695	3.854E-08	0.0002437
Castle Peak Road - Kwai Chung - Elevated	RD_45_46	2300-0000	0.0141138	1.08E-07	0.0006825	0.0120426	9.212E-08	0.0005824	0.0105118	8.041E-08	0.0005084	0.2238657	1.712E-06	0.0108262	0.1777249	1.359E-06	0.0085948	0.1473593	1.127E-06	0.0071264	0.2379795	1.82E-06	0.0115088	0.1578711	1.208E-06	0.0076347	0.0021567	1.65E-08	0.0001043	0.0023337	1.785E-08	0.0001129
Castle Peak Road - Kwai Chung	RD_47	0000-0100	0.0255357	9.317E-08	0.0003097	0.0222608	8.122E-08	0.00027	0.0196552	7.171E-08	0.0002384	0.3477112	1.269E-06	0.0042171	0.2892404	1.055E-06	0.0035079	0.2476385	9.035E-07	0.0030034	0.3732468	1.362E-06	0.0045268	0.2672936	9.752E-07	0.0032418	0.0079931	2.916E-08	9.694E-05	0.0086868	3.169E-08	0.0001054
Castle Peak Road - Kwai Chung	RD_47	0100-0200	0.0279507	7.365E-08	0.0002448	0.024306	6.405E-08	0.0002129	0.0214664	5.657E-08	0.000188	0.3262355	8.597E-07	0.0028575	0.2660614	7.011E-07	0.0023305	0.2250743	5.931E-07	0.0019715	0.3541862	9.333E-07	0.0031024	0.2465406	6.497E-07	0.0021595	0.0056986	1.502E-08	4.992E-05	0.0061912	1.631E-08	5.423E-05
Castle Peak Road - Kwai Chung	RD_47	0200-0300	0.0229086	5.108E-08	0.0001698	0.0196086	4.372E-08	0.0001453	0.0173265	3.863E-08	0.0001284	0.2723006	6.071E-07	0.0020182	0.2132927	4.756E-07	0.0015808	0.1781965	3.973E-07	0.0013207	0.2952092	6.582E-07	0.002188	0.195523	4.36E-07	0.0014491	0.002213	4.934E-09	1.64E-05	0.0024082	5.37E-09	1.785E-05
Castle Peak Road - Kwai Chung	RD_47	0300-0400	0.0314092	5.73E-08	0.0001905	0.0271907	4.96E-08	0.0001649	0.0241116	4.399E-08	0.0001462	0.2939275	5.362E-07	0.0017824	0.2323498	4.239E-07	0.001409	0.1947808	3.553E-07	0.0011812	0.3253367	5.935E-07	0.0019729	0.2188924	3.993E-07	0.0013274	0.0031669	5.777E-09	1.92E-05	0.0034363	6.269E-09	2.084E-05

Year 2026 Composite EFs

Road Name	Road ID	Hour	NO2 Emission									NO Emission									NOX Emission						PM25 Emission			PM10 Emission		
			AnnualHourMin			MonthlyHourMin			MonthlyHourAverage			AnnualHourMin			MonthlyHourMin			MonthlyHourAverage			AnnualHourMin			MonthlyHourAverage			AnnualHourMin			AnnualHourMin		
			g/km/veh	g/s/m2	tonne/year	g/km/veh	g/s/m2	tonne/year	g/km/veh	g/s/m2	tonne/year	g/km/veh	g/s/m2	tonne/year	g/km/veh	g/s/m2	tonne/year	g/km/veh	g/s/m2	tonne/year	g/km/veh	g/s/m2	tonne/year	g/km/veh	g/s/m2	tonne/year	g/km/veh	g/s/m2	tonne/year	g/km/veh	g/s/m2	tonne/year
Castle Peak Road - Kwai Chung	RD_47	0400-0500	0.037066	6.762E-08	0.0002248	0.0322908	5.891E-08	0.0001958	0.0286437	5.225E-08	0.0001737	0.3296777	6.014E-07	0.0019992	0.2633635	4.805E-07	0.001597	0.2214675	4.04E-07	0.001343	0.3667437	6.69E-07	0.0022239	0.2501112	4.563E-07	0.0015167	0.0036855	6.723E-09	2.235E-05	0.0040039	7.304E-09	2.428E-05
Castle Peak Road - Kwai Chung	RD_47	0500-0600	0.0449536	1.002E-07	0.0003332	0.0391248	8.724E-08	0.00029	0.0349822	7.8E-08	0.0002593	0.4695227	1.047E-06	0.0034799	0.3854294	8.594E-07	0.0028566	0.3340343	7.448E-07	0.0024757	0.5144763	1.147E-06	0.0038131	0.3690165	8.228E-07	0.002735	0.0108858	2.427E-08	8.068E-05	0.0118339	2.639E-08	8.771E-05
Castle Peak Road - Kwai Chung	RD_47	0600-0700	0.0593435	2.406E-07	0.0007997	0.052441	2.126E-07	0.0007067	0.0467254	1.894E-07	0.0006297	0.5527729	2.241E-06	0.007449	0.4671961	1.894E-06	0.0062958	0.4048588	1.641E-06	0.0054557	0.6121164	2.482E-06	0.0082486	0.4515842	1.831E-06	0.0060854	0.0162563	6.59E-08	0.0002191	0.0176677	7.162E-08	0.0002381
Castle Peak Road - Kwai Chung	RD_47	0700-0800	0.0612857	5.59E-07	0.0018582	0.0551184	5.028E-07	0.0016712	0.0488911	4.46E-07	0.0014824	0.4652528	4.244E-06	0.0141065	0.4049343	3.694E-06	0.0122777	0.3515334	3.207E-06	0.0106585	0.5265385	4.803E-06	0.0159647	0.4004245	3.652E-06	0.0121409	0.0149823	1.367E-07	0.0004543	0.0162768	1.485E-07	0.0004935
Castle Peak Road - Kwai Chung	RD_47	0800-0900	0.0575993	5.604E-07	0.0018628	0.0521336	5.072E-07	0.0016861	0.0460785	4.483E-07	0.0014902	0.4342968	4.226E-06	0.0140458	0.3795589	3.693E-06	0.0122755	0.3281011	3.192E-06	0.0106113	0.4918962	4.786E-06	0.0159086	0.3741797	3.641E-06	0.0121015	0.013303	1.294E-07	0.0004302	0.0144507	1.406E-07	0.0004674
Castle Peak Road - Kwai Chung	RD_47	0900-1000	0.0613181	7.085E-07	0.002355	0.055899	6.459E-07	0.0021468	0.0495431	5.724E-07	0.0019027	0.4196947	4.849E-06	0.0161186	0.3718796	4.297E-06	0.0142822	0.3229259	3.731E-06	0.0124021	0.4810128	5.558E-06	0.0184735	0.372469	4.303E-06	0.0143049	0.0123993	1.433E-07	0.0004762	0.0135053	1.56E-07	0.0005187
Castle Peak Road - Kwai Chung	RD_47	1000-1100	0.0705591	7.008E-07	0.0023295	0.0647703	6.433E-07	0.0021384	0.057454	5.706E-07	0.0018969	0.4225593	4.197E-06	0.0139509	0.3786993	3.761E-06	0.0125029	0.3300312	3.278E-06	0.0108961	0.4931184	4.898E-06	0.0162804	0.3874852	3.849E-06	0.0127929	0.0120745	1.199E-07	0.0003986	0.0131137	1.302E-07	0.000433
Castle Peak Road - Kwai Chung	RD_47	1100-1200	0.0755221	6.429E-07	0.0021372	0.069196	5.891E-07	0.0019582	0.0614695	5.233E-07	0.0017395	0.4443514	3.783E-06	0.0125746	0.3997322	3.403E-06	0.0113119	0.3500585	2.98E-06	0.0099062	0.5198735	4.426E-06	0.0147118	0.411528	3.503E-06	0.0116457	0.0133616	1.138E-07	0.0003781	0.0145155	1.236E-07	0.0004108
Castle Peak Road - Kwai Chung	RD_47	1200-1300	0.0740811	5.856E-07	0.0019467	0.067597	5.344E-07	0.0017763	0.0599869	4.742E-07	0.0015763	0.4426643	3.499E-06	0.0116321	0.3957643	3.129E-06	0.0103997	0.3457272	2.733E-06	0.0090848	0.5167453	4.085E-06	0.0135787	0.4057141	3.207E-06	0.0106611	0.012923	1.022E-07	0.0003396	0.0140418	1.11E-07	0.000369
Castle Peak Road - Kwai Chung	RD_47	1300-1400	0.0676455	5.21E-07	0.001732	0.0617892	4.759E-07	0.001582	0.054694	4.213E-07	0.0014004	0.4325163	3.331E-06	0.011074	0.3873655	2.984E-06	0.009918	0.3376862	2.601E-06	0.008646	0.5001618	3.853E-06	0.012806	0.3923802	3.022E-06	0.0100464	0.0130025	1.002E-07	0.0003329	0.0141279	1.088E-07	0.0003617
Castle Peak Road - Kwai Chung	RD_47	1400-1500	0.0662993	5.913E-07	0.0019655	0.0607507	5.418E-07	0.001801	0.0536206	4.782E-07	0.0015897	0.4025783	3.591E-06	0.011935	0.3623553	3.232E-06	0.0107425	0.3148173	2.808E-06	0.0093332	0.4688775	4.182E-06	0.0139005	0.3684378	3.286E-06	0.0109228	0.0117773	1.05E-07	0.0003492	0.0127921	1.141E-07	0.0003792
Castle Peak Road - Kwai Chung	RD_47	1500-1600	0.0646816	4.982E-07	0.0016561	0.0593429	4.571E-07	0.0015194	0.052387	4.035E-07	0.0013413	0.4053232	3.122E-06	0.0103778	0.3649667	2.811E-06	0.0093445	0.316846	2.441E-06	0.0081124	0.4700047	3.62E-06	0.0120338	0.369233	2.844E-06	0.0094537	0.0117152	9.024E-08	0.0003	0.0127203	9.798E-08	0.0003257
Castle Peak Road - Kwai Chung	RD_47	1600-1700	0.0712853	6.936E-07	0.0023055	0.0650559	6.33E-07	0.002104	0.0574436	5.589E-07	0.0018578	0.4214574	4.101E-06	0.0136306	0.3769882	3.668E-06	0.0121924	0.3270522	3.182E-06	0.0105774	0.4927427	4.794E-06	0.015936	0.3844958	3.741E-06	0.0124352	0.0117232	1.141E-07	0.0003791	0.0127366	1.239E-07	0.0004119
Castle Peak Road - Kwai Chung	RD_47	1700-1800	0.0528646	5.786E-07	0.0019234	0.0478336	5.236E-07	0.0017404	0.0422468	4.624E-07	0.0015371	0.3648863	3.994E-06	0.0132761	0.3218418	3.523E-06	0.0117099	0.2783406	3.047E-06	0.0101272	0.4177509	4.573E-06	0.0151995	0.3205874	3.509E-06	0.0116643	0.0100869	1.104E-07	0.000367	0.0109593	1.2E-07	0.0003987
Castle Peak Road - Kwai Chung	RD_47	1800-1900	0.0380498	4.165E-07	0.0013844	0.0342	3.743E-07	0.0012443	0.0302417	3.31E-07	0.0011003	0.3293018	3.604E-06	0.0119814	0.2882637	3.155E-06	0.0104882	0.2487508	2.723E-06	0.0090506	0.3673516	4.021E-06	0.0133658	0.2789925	3.054E-06	0.0101509	0.0091556	1.002E-07	0.0003331	0.0099471	1.089E-07	0.0003619
Castle Peak Road - Kwai Chung	RD_47	1900-2000	0.0332639	2.63E-07	0.0008741	0.0295023	2.332E-07	0.0007752	0.0261826	2.07E-07	0.000688	0.3461675	2.737E-06	0.0090964	0.2977436	2.354E-06	0.0078239	0.2578958	2.039E-06	0.0067768	0.3794315	3E-06	0.0099705	0.2840784	2.246E-06	0.0074649	0.0101565	8.029E-08	0.0002669	0.0110405	8.728E-08	0.0002901
Castle Peak Road - Kwai Chung	RD_47	2000-2100	0.0351296	2.35E-07	0.0007811	0.0309081	2.067E-07	0.0006872	0.0273863	1.832E-07	0.0006089	0.3581855	2.396E-06	0.0079642	0.3043637	2.036E-06	0.0067675	0.2626007	1.757E-06	0.0058389	0.3933151	2.631E-06	0.0087453	0.2899869	1.94E-06	0.0064478	0.0101305	6.776E-08	0.0002252	0.0110191	7.371E-08	0.000245
Castle Peak Road - Kwai Chung	RD_47	2100-2200	0.0330025	1.806E-07	0.0006004	0.0289477	1.584E-07	0.0005266	0.0255753	1.4E-07	0.0004653	0.3671113	2.009E-06	0.0066785	0.3099362	1.696E-06	0.0056384	0.2665792	1.459E-06	0.0048496	0.4001138	2.19E-06	0.0072789	0.2921545	1.599E-06	0.0053149	0.0103489	5.664E-08	0.0001883	0.0112574	6.161E-08	0.0002048
Castle Peak Road - Kwai Chung	RD_47	2200-2300	0.0293312	1.605E-07	0.0005336	0.0257099	1.407E-07	0.0004677	0.0227027	1.242E-07	0.000413	0.3626516	1.985E-06	0.0065974	0.3044894	1.666E-06	0.0055393	0.2613435	1.43E-06	0.0047544	0.3919828	2.145E-06	0.007131	0.2840462	1.555E-06	0.0051674	0.0095645	5.235E-08	0.000174	0.010395	5.689E-08	0.0001891
Castle Peak Road - Kwai Chung	RD_47	2300-0000	0.0260896	1.058E-07	0.0003516	0.0227674	9.23E-08	0.0003068	0.0201419	8.166E-08	0.0002714	0.3755236	1.522E-06	0.0050634	0.3148784	1.277E-06	0.0042432	0.2712545	1.1E-06	0.0036553	0.4016131	1.628E-06	0.005412	0.2913964	1.181E-06	0.0039267	0.0098378	3.988E-08	0.0001326	0.0106929	4.335E-08	0.0001441
Castle Peak Road - Kwai Chung	RD_48	0000-0100	0.0258877	1.483E-07	0.0005705	0.0226725	1.299E-07	0.0004996	0.020073	1.15E-07	0.0004423	0.3383997	1.939E-06	0.0074573	0.2844395	1.63E-06	0.0062682	0.2450855	1.404E-06	0.0054009	0.3642874	2.087E-06	0.0080278	0.2651585	1.519E-06	0.0058433	0.0092467	5.298E-08	0.0002038	0.0100385	5.752E-08	0.0002212
Castle Peak Road - Kwai Chung	RD_48	0100-0200	0.0281486	1.044E-07	0.0004014	0.0245902	9.117E-08	0.0003506	0.0217776	8.074E-08	0.0003105	0.300691	1.115E-06	0.0042876	0.2478088	9.188E-07	0.0035336	0.2111018	7.827E-07	0.0030101	0.3288396	1.219E-06	0.004689	0.2328794	8.634E-07	0.0033207	0.0063365	2.349E-08	9.035E-05	0.0068749	2.549E-08	9.803E-05
Castle Peak Road - Kwai Chung	RD_48	0200-0300	0.0280479	9.453E-08	0.0003636	0.0242864	8.186E-08	0.0003148	0.0216078	7.283E-08	0.0002801	0.281668	9.494E-07	0.0036512	0.2264561	7.633E-07	0.0029355	0.1924624	6.487E-07	0.0024949	0.3097159	1.044E-06	0.0040148	0.2140702	7.215E-07	0.002775	0.0044073	1.485E-08	5.713E-05	0.0047841	1.612E-08	6.202E-05
Castle Peak Road - Kwai Chung	RD_48	0300-0400	0.0346868	9.353E-08	0.0003597	0.0302053	8.144E-08	0.0003132	0.0268561	7.241E-08	0.0002785	0.3096631	8.35E-07	0.0032113	0.2512775	6.775E-07	0.0026058	0.2140959	5.773E-07	0.0022202	0.3443499	9.285E-07	0.003571	0.240952	6.497E-07	0.0024988	0.0059062	1.593E-08	6.125E-05	0.0064072	1.728E-08	6.645E-05
Castle Peak Road - Kwai Chung	RD_48	0400-0500	0.0454829	1.15E-07	0.0004422	0.0398667	1.008E-07	0.0003876	0.035459	8.964E-08	0.0003447	0.371263	9.385E-07	0.0036095	0.3047595	7.704E-07	0.0029629	0.260596	6.587E-07	0.0025336	0.4167459	1.053E-06	0.0040517	0.296055	7.484E-07	0.0028783	0.0072431	1.831E-08	7.042E-05	0.0078676	1.989E-08	7.649E-05
Castle Peak Road - Kwai Chung	RD_48	0500-0600	0.0512437	1.554E-07	0.0005978	0.0447884	1.359E-07	0.0005225	0.0401469	1.218E-07	0.0004684	0.4936861	1.498E-06	0.0057597	0.4109409	1.247E-06	0.0047943	0.3591137	1.089E-06	0.0041896	0.5449297	1.653E-06	0.0063575	0.3992606	1.211E-06	0.004658	0.0134873	4.091E-08	0.0001574	0.0146545	4.445E-08	0.000171
Castle Peak Road - Kwai Chung	RD_48	0600-0700	0.0656026	4.754E-07	0.0018284	0.0581576	4.214E-07	0.0016209	0.0518744	3.759E-07	0.0014458	0.5823186	4.22E-06	0.0162294	0.4922788	3.567E-06	0.0137199	0.4250283	3.08E-06	0.0118457	0.6479212	4.695E-06	0.0180577	0.4769026	3.456E-06	0.0132914	0.0174712	1.266E-07	0.0004869	0.0189699	1.375E-07	0.0005287
Castle Peak Road - Kwai Chung	RD_48	0700-0800	0.0580987	9.497E-07	0.0036527	0.0523093	8.551E-07	0.0032887	0.046421	7.588E-07	0.0029185	0.4464782	7.298E-06	0.0280702	0.3883978	6.349E-06	0.0244186	0.3362818	5.497E-06	0.0211421	0.5045769	8.248E-06	0.0317228	0.3827028	6.256E-06	0.0240606	0.0147605	2.413E-07	0.000928	0.0160607	2.625E-07	0.0010097
Castle Peak Road - Kwai Chung	RD_48	0800-0900	0.0547918	9.234E-07	0.0035513	0.049649	8.367E-07	0.003218	0.0438811	7.395E-07	0.0028441	0.4157471	7.006E-06	0.0269465	0.3641034	6.136E-06	0.0235992	0.3145312	5.301E-06	0.0203862	0.4705389	7.93E-06	0.0304978	0.3584123	6.04E-06	0.0232303	0.0134169	2.261E-07	0.0008696	0.0146031	2.461E-07	0.0009465
Castle Peak Road - Kwai Chung	RD_48	0900-1000	0.0583872	1.151E-06	0.0044277	0.053258	1.05E-06	0.0040387	0.0472085	9.308E-07	0.00358	0.3970677	7.829E-06	0.0301109	0.3524841	6.95E-06	0.02673	0.305968	6.033E-06	0.0232025	0.4554549	8.98E-06	0.0345385	0.3531766	6.964E-06	0.0267825	0.0124004	2.445E-07	0.0009404	0.0134646	2.655E-07	0.0010211
Castle Peak Road - Kwai Chung	RD_48	1000-1100	0.0669514	1.14E-06	0.0043828	0.0614478	1.046E-06	0.0040225	0.0544828	9.273E-07	0.0035666	0.4033274	6.865E-06	0.0264029	0.3612976	6.15E-06	0.0236515	0.3139811	5.344E-06	0.0205541	0.4702787	8.005E-06	0.0307857	0.3684639	6.272E-06	0.0241207	0.0120264	2.047E-07	0.0007873	0.0130913	2.228E-07	0.000857
Castle Peak Road - Kwai Chung	RD_48	1100-1200	0.0698319	1.024E-06	0.0039377	0.0639808	9.381E-07	0.0036078	0.0568001	8.328E-07	0.0032029	0.414641	6.079E-06	0.0233811	0.3723468	5.459E-06	0.0209962	0.3249818	4.765E-06	0.0183253	0.4844729	7.103E-06	0.0273188	0.3817819	5.598E-06	0.0215282	0.0129514	1.899E-07	0.0007303	0.014058	2.061E-07	0.0007927
Castle Peak Road - Kwai Chung	RD_48	1200-1300	0.0670014	9.146E-07	0.0035176	0.0611326	8.345E-07	0.0032094	0.0542139	7.4E-07	0.0028462	0.4104405	5.603E-06	0.0215481	0.365981	4.996E-06	0.0192139	0.3182917	4.345E-06	0.0167103	0.4774419	6.517E-06	0.0250656	0.3725056	5.085E-06	0.0195565	0.0123672	1.688E-07	0.0006493	0.0134245	1.833E-07	0.0007048
Castle Peak Road - Kwai Chung	RD_48	1300-1400	0.060749	7.883E-07	0.0030318	0.055492	7.201E-07	0.0027695	0.0491046	6.372E-07	0.0024507	0.3970998	5.153E-06	0.0198182	0.3553925	4.612E-06	0.0177367	0.3091408	4.012E-06	0.0154284	0.4578488	5.941E-06	0.02285	0.3582454	4.649E-06	0.017879	0.0125504	1.629E-07	0.0006264	0.013624	1.768E-07	0.0006799
Castle Peak Road - Kwai Chung	RD_48	1400-1500	0.0601136	9.219E-07	0.0035456	0.0550753	8.446E-07	0.0032484	0.0485785	7.45E-07	0.0028652	0.3643708	5.588E-06	0.0214911	0.3274551	5.022E-06	0.0193137	0.2835281	4.348E-06	0.0167229	0.4244844	6.51E-06	0.0250366	0.3321066	5.093E-06	0.0195881	0.0110852	1.7E-07	0.0006538	0.0120278	1.845E-07	0.0007094
Castle Peak Road - Kwai Chung	RD_48	1500-1600	0.0621079	8.269E-07	0.0031801	0.0569752	7.585E-07	0.0029173	0.0502647	6.692E-07	0.0025737	0.3803802	5.064E-06	0.0194768	0.342474	4.559E-06	0.0175359	0.2967721	3.951E-06	0.0151958	0.4424881	5.891E-06	0.022657	0.3470367	4.62E-06	0.0177695	0.0117664	1.566E-07	0.0006025	0.0127661	1.7E-07	0.0006537
Castle Peak Road - Kwai Chung	RD_48	1600-1700	0.073125	1.245E-06	0.004787	0.0667151	1.136E-06	0.0043674	0.058846	1.002E-06	0.0038522	0.416983	7.097E-06	0.0272969	0.3726197	6.342E-06	0.0243927	0.3222145	5.484E-06	0.021093	0.4901081	8.342E-06	0.0320838	0.3810605	6.486E-06	0.0249453	0.0123423	2.101E-07	0.000808	0.0134378	2.287E-07	0.0008797
Castle Peak Road - Kwai Chung	RD_48	1700-1800	0.0534997	1.046E-06	0.0040224	0.0483872	9.459E-07	0.003638	0.0427077	8.349E-07	0.003211	0.3517587	6.876E-06	0.026447	0.3100117	6.06E-06	0.0233082	0.2673893	5.227E-06	0.0201036	0.4052584	7.922E-06	0.0304693	0.3100969	6.062E-06	0.0233146	0.0103919	2.031E-07	0.0007813	0.011287	2.206E-07	0.0008486
Castle Peak Road - Kwai Chung	RD_48	1800-1900	0.0404999	8.122E-07	0.0031237	0.0364219	7.304E-07	0.0028092	0.0321852	6.455E-07	0.0024824	0.3217083	6.452E-06	0.0248132	0.2809804	5.635E-06	0.0216718	0.2414673	4.842E-06	0.0186242	0.3622082	7.264E-06	0.0279369	0.2736525	5.488E-06	0.0211066	0.0095064	1.906E-07	0.0007332	0.0103241	2.07E-07	0.0007963
Castle Peak Road - Kwai Chung	RD_48	1900-2000	0.0341532	4.835E-07	0.0018594	0.0303522	4.297E-07	0.0016525	0.0269588	3.816E-07	0.0014678	0.3315517	4.693E-06	0.0180511	0.2855339	4.042E-06	0.0155457	0.2471227	3.498E-06	0.0134544	0.3657049	5.177E-06	0.0199105	0.2740815	3.88E-06	0.0149222	0.0104749	1.483E-07	0.0005703	0.0113692	1.609E-07	0.000619
Castle Peak Road - Kwai Chung	RD_48	2000-2100	0.0388179	4.383E-07	0.0016857	0.0342656	3.869E-07	0.001488	0.0304215	3.435E-07	0.0013211	0.3514647	3.968E-06	0.0152626	0.2997292	3.384E-06	0.013016	0.2589732	2.924E-06	0.0112461	0.3902826	4.407E-06	0.0169483	0.2893947	3.268E-06	0.0125672	0.010781	1.217E-07	0.0004682	0.0117094	1.322E-07	0.0005085
Castle Peak Road - Kwai Chung	RD_48	2100-2200	0.0386285	3.711E-07	0.0014271	0.0340442	3.27E-07	0.0012577	0.030169	2.898E-07	0.0011146	0.3620021	3.477E-06	0.0133739	0.306887	2.948E-06	0.0113377	0.2643631	2.539E-06	0.0097667	0.4006305	3.848E-06	0.014801	0.2945321	2.829E-06	0.0108813	0.0110359	1.06E-07	0.0004077	0.0119863	1.151E-07	0.0004428
Castle Peak Road - Kwai Chung	RD_48	2200-2300	0.0320988	2.975E-07	0.0011443	0.028271	2.62E-07	0.0010078	0.0250362	2.321E-07	0.0008925	0.3548517	3.289E-06	0.0126498	0.2995016	2.776E-06	0.0106766	0.2576056	2.388E-06	0.0091831	0.3869505	3.587E-06	0.013794	0.2826418	2.62E-06	0.0100756	0.010335	9.579E-08	0.0003684	0.0112175	1.04E-07	0.0003999
Castle Peak Road - Kwai Chung	RD_48	2300-0000	0.0280067	1.888E-07	0.0007261	0.0245869	1.657E-07	0.0006374	0.0218239	1.471E-07	0.0005658	0.3816204	2.572E-06	0.0098938	0.3224212	2.173E-06	0.008359	0.2786259	1.878E-06	0.0072236	0.4096271	2.761E-06	0.0106199	0.3004498	2.025E-06	0.0077894	0.0113405	7.645E-08	0.000294	0.0123113	8.299E-08	0.0003192
Castle Peak Road - Kwai Chung	RD_49	0000-0100	0.0163764	1.225E-07	0.0004476	0.0140104	1.048E-07	0.0003829	0.0122297	9.151E-08	0.0003343	0.2801416	2.096E-06	0.0076569	0.2264541	1.694E-06	0.0061895	0.1902364	1.423E-06	0.0051996	0.296518	2.219E-06	0.0081045	0.202466	1.515E-06	0.0055338	0.0040836	3.056E-08	0.0001116	0.0044348	3.318E-08	0.0001212
Castle Peak Road - Kwai Chung	RD_49	0100-0200	0.0179747	9.287E-08	0.0003392	0.0153324	7.922E-08	0.0002894	0.0133899	6.918E-08	0.0002527	0.2829572	1.462E-06	0.00534	0.2250639	1.163E-06	0.0042475	0.187081	9.666E-07	0.0035306	0.3009319	1.555E-06	0.0056793	0.2004709	1.036E-06	0.0037833	0.0031403	1.622E-08	5.926E-05	0.0034078	1.761E-08	6.431E-05
Castle Peak Road - Kwai Chung	RD_49	0200-0300	0.0150702	7.249E-08	0.0002648	0.0126083	6.065E-08	0.0002215	0.0109826	5.283E-08	0.000193	0.2624453	1.262E-06	0.0046114	0.2025147	9.742E-07	0.0035583	0.1674098	8.053E-07	0.0029415	0.2775155	1.335E-06	0.0048761	0.1783923	8.581E-07	0.0031345	0.0013367	6.43E-09	2.349E-05	0.0014515	6.982E-09	2.55E-05
Castle Peak Road - Kwai Chung	RD_49	0300-0400	0.0227137	8.498E-08	0.0003104	0.0193865	7.253E-08	0.0002649	0.0170466	6.378E-08	0.000233	0.2788226	1.043E-06	0.0038104	0.2165172	8.101E-07	0.0029589	0.1792641	6.707E-07	0.0024498	0.3015363	1.128E-06	0.0041208	0.1963107	7.345E-07	0.0026828	0.0021142	7.91E-09	2.889E-05	0.0022911	8.572E-09	3.131E-05
Castle Peak Road - Kwai Chung	RD_49	0400-0500	0.0258543	9.673E-08	0.0003533	0.0222104	8.31E-08	0.0003035	0.0195419	7.311E-08	0.0002671	0.3103086	1.161E-06	0.0042407	0.2429983	9.091E-07	0.0033208	0.2015887	7.542E-07	0.0027549	0.3361629	1.258E-06	0.004594	0.2211306	8.273E-07	0.003022	0.0023276	8.708E-09	3.181E-05	0.0025272	9.455E-09	3.454E-05
Castle Peak Road - Kwai Chung	RD_49	0500-0600	0.0304923	1.358E-07	0.0004961	0.0261649	1.165E-07	0.0004257	0.023254	1.036E-07	0.0003783	0.3847917	1.714E-06	0.0062602	0.3056984	1.362E-06	0.0049735	0.2605295	1.16E-06	0.0042386	0.415284	1.85E-06	0.0067563	0.2837834	1.264E-06	0.0046169	0.0061037	2.719E-08	9.93E-05	0.0066329	2.954E-08	0.0001079
Castle Peak Road - Kwai Chung	RD_49	0600-0700	0.0501126	3.661E-07	0.0013371	0.0440904	3.221E-07	0.0011764	0.0391915	2.863E-07	0.0010457	0.4551124	3.324E-06	0.0121431	0.3781696	2.762E-06	0.0100901	0.3247676	2.372E-06	0.0086653	0.505225	3.69E-06	0.0134801	0.363959	2.659E-06	0.009711	0.0110104	8.043E-08	0.0002938	0.0119653	8.74E-08	0.0003193
Castle Peak Road - Kwai Chung	RD_49	0700-0800	0.0516388	8.28E-07	0.0030244	0.0463109	7.426E-07	0.0027124	0.0410122	6.576E-07	0.002402	0.3996356	6.408E-06	0.0234063	0.3439979	5.516E-06	0.0201476	0.2968712	4.76E-06	0.0173875	0.4512745	7.236E-06	0.0264307	0.3378834	5.418E-06	0.0197895	0.0114908	1.842E-07	0.000673	0.012482	2.001E-07	0.0007311
Castle Peak Road - Kwai Chung	RD_49	0800-0900	0.0471848	8.238E-07	0.0030092	0.0425453	7.428E-07	0.0027133	0.0375132	6.55E-07	0.0023924	0.3727017	6.507E-06	0.0237691	0.3206895	5.599E-06	0.020452	0.2748662	4.799E-06	0.0175296	0.4198866	7.331E-06	0.0267783	0.3123794	5.454E-06	0.0199221	0.0096568	1.686E-07	0.0006159	0.0105237	1.837E-07	0.0006712
Castle Peak Road - Kwai Chung	RD_49	0900-1000	0.0482112	9.878E-07	0.003608	0.0438134	8.977E-07	0.0032789	0.0387666	7.943E-07	0.0029012	0.3549792	7.273E-06	0.026566	0.3105316	6.362E-06	0.0232396	0.2674518	5.48E-06	0.0200156	0.4031904	8.261E-06	0.0301741	0.3062185	6.274E-06	0.0229168	0.0088368	1.811E-07	0.0006613	0.0095991	1.967E-07	0.0007184
Castle Peak Road - Kwai Chung	RD_49	1000-1100	0.0530386	9.449E-07	0.0034516	0.0485592	8.651E-07	0.0031601	0.0430146	7.663E-07	0.0027992	0.3491143	6.22E-06	0.0227192	0.3094439	5.513E-06	0.0201376	0.2676514	4.768E-06	0.0174179	0.4021529	7.165E-06	0.0261708	0.3106659	5.535E-06	0.0202171	0.0085006	1.514E-07	0.0005532	0.0092646	1.651E-07	0.0006029
Castle Peak Road - Kwai Chung	RD_49	1100-1200	0.055117	8.248E-07	0.0030129	0.0504259	7.546E-07	0.0027565	0.0447582	6.698E-07	0.0024467	0.3528505	5.281E-06	0.0192884	0.3144692	4.706E-06	0.0171903	0.2737133	4.096E-06	0.0149624	0.4079675	6.105E-06	0.0223013	0.3184715	4.766E-06	0.0174091	0.0092125	1.379E-07	0.0005036	0.0100014	1.497E-07	0.0005467
Castle Peak Road - Kwai Chung	RD_49	1200-1300	0.055974	7.878E-07	0.0028777	0.050981	7.175E-07	0.002621	0.0451897	6.36E-07	0.0023232	0.3631578	5.111E-06	0.0186702	0.3218041	4.529E-06	0.0165441	0.2794873	3.934E-06	0.0143686	0.4191318	5.899E-06	0.0215478	0.324677	4.57E-06	0.0166918	0.009353	1.316E-07	0.0004808	0.0101574	1.43E-07	0.0005222
Castle Peak Road - Kwai Chung	RD_49	1300-1400	0.0491986	6.749E-07	0.0024653	0.0448463	6.152E-07	0.0022472	0.0396603	5.441E-07	0.0019873	0.3416811	4.687E-06	0.0171213	0.3028535	4.155E-06	0.0151757	0.2622569	3.598E-06	0.0131415	0.3908798	5.362E-06	0.0195866	0.3019172	4.142E-06	0.0151288	0.0088106	1.209E-07	0.0004415	0.0095669	1.312E-07	0.0004794
Castle Peak Road - Kwai Chung	RD_49	1400-1500	0.0491302	7.79E-07	0.0028455	0.0449448	7.127E-07	0.0026031	0.0396325	6.284E-07	0.0022954	0.3233617	5.127E-06	0.0187286	0.2885965	4.576E-06	0.016715	0.2491378	3.95E-06	0.0144296	0.3724919	5.906E-06	0.0215741	0.2887703	4.579E-06	0.0167251	0.008174	1.296E-07	0.0004734	0.0088715	1.407E-07	0.0005138
Castle Peak Road - Kwai Chung	RD_49	1500-1600	0.0497418	7.001E-07	0.0025573	0.0455467	6.411E-07	0.0023416	0.0401616	5.653E-07	0.0020647	0.3385609	4.765E-06	0.0174056	0.302321	4.255E-06	0.0155425	0.2608228	3.671E-06	0.0134091	0.3883027	5.465E-06	0.0199629	0.3009844	4.236E-06	0.0154738	0.0085997	1.21E-07	0.0004421	0.0093312	1.313E-07	0.0004797
Castle Peak Road - Kwai Chung	RD_49	1600-1700	0.050847	9.24E-07	0.0033751	0.0462875	8.412E-07	0.0030725	0.0408021	7.415E-07	0.0027084	0.3350331	6.088E-06	0.0222389	0.2963976	5.386E-06	0.0196744	0.2549014	4.632E-06	0.0169199	0.3858802	7.012E-06	0.0256141	0.2957035	5.374E-06	0.0196283	0.0078558	1.428E-07	0.0005215	0.008567	1.557E-07	0.0005687
Castle Peak Road - Kwai Chung	RD_49	1700-1800	0.0370477	7.656E-07	0.0027967	0.0333969	6.902E-07	0.0025211	0.0294396	6.084E-07	0.0022224	0.2856426	5.903E-06	0.0215629	0.2485635	5.137E-06	0.0187638	0.2128956	4.4E-06	0.0160713	0.3226903	6.669E-06	0.0243596	0.2423352	5.008E-06	0.0182936	0.0065526	1.354E-07	0.0004946	0.0071177	1.471E-07	0.0005373
Castle Peak Road - Kwai Chung	RD_49	1800-1900	0.0274279	5.717E-07	0.0020884	0.0245616	5.12E-07	0.0018701	0.0216522	4.513E-07	0.0016486	0.256206	5.341E-06	0.0195075	0.2215198	4.618E-06	0.0168665	0.1892043	3.944E-06	0.014406	0.2836338	5.912E-06	0.0215958	0.2108566	4.395E-06	0.0160546	0.0058478	1.219E-07	0.0004452	0.0063511	1.324E-07	0.0004836
Castle Peak Road - Kwai Chung	RD_49	1900-2000	0.0254413	3.807E-07	0.0013907	0.0224618	3.361E-07	0.0012279	0.0198617	2.972E-07	0.0010857	0.2707398	4.052E-06	0.0147998	0.2294006	3.433E-06	0.0125401	0.1964748	2.94E-06	0.0107402	0.2961811	4.432E-06	0.0161906	0.2163365	3.238E-06	0.0118259	0.0063419	9.491E-08	0.0003467	0.006889	1.031E-07	0.0003766
Castle Peak Road - Kwai Chung	RD_49	2000-2100	0.0267059	3.331E-07	0.0012166	0.0233654	2.914E-07	0.0010644	0.0206213	2.572E-07	0.0009394	0.2891928	3.607E-06	0.0131738	0.2418001	3.016E-06	0.0110149	0.2062213	2.572E-06	0.0093941	0.3158987	3.94E-06	0.0143904	0.2268426	2.829E-06	0.0103335	0.0064523	8.047E-08	0.0002939	0.0070155	8.749E-08	0.0003196
Castle Peak Road - Kwai Chung	RD_49	2100-2200	0.0248612	2.658E-07	0.0009707	0.0216509	2.314E-07	0.0008454	0.0190459	2.036E-07	0.0007437	0.2885241	3.084E-06	0.0112657	0.2385998	2.551E-06	0.0093164	0.2024734	2.164E-06	0.0079058	0.3133853	3.35E-06	0.0122365	0.2215193	2.368E-06	0.0086495	0.0060871	6.507E-08	0.0002377	0.0066195	7.076E-08	0.0002585
Castle Peak Road - Kwai Chung	RD_49	2200-2300	0.0213771	2.285E-07	0.0008347	0.0185312	1.981E-07	0.0007236	0.0162687	1.739E-07	0.0006352	0.2875632	3.074E-06	0.0112282	0.2354672	2.517E-06	0.0091941	0.199189	2.129E-06	0.0077775	0.3089403	3.302E-06	0.0120629	0.2154577	2.303E-06	0.0084128	0.0054669	5.844E-08	0.0002135	0.0059374	6.347E-08	0.0002318
Castle Peak Road - Kwai Chung	RD_49	2300-0000	0.0179164	1.436E-07	0.0005247	0.0154112	1.236E-07	0.0004513	0.0135189	1.084E-07	0.0003959	0.2969697	2.381E-06	0.0086966	0.243046	1.949E-06	0.0071175	0.2061881	1.653E-06	0.0060381	0.3148861	2.525E-06	0.0092213	0.219707	1.761E-06	0.006434	0.0055256	4.43E-08	0.0001618	0.0060026	4.812E-08	0.0001758
Castle Peak Road - Kwai Chung	RD_50	0000-0100	0.0231934	1.526E-07	0.000814	0.0202732	1.334E-07	0.0007115	0.0179268	1.179E-07	0.0006292	0.3509996	2.309E-06	0.0123188	0.2970507	1.954E-06	0.0104254	0.2572147	1.692E-06	0.0090273	0.374193	2.462E-06	0.0131328	0.2751415	1.81E-06	0.0096565	0.0106603	7.013E-08	0.0003741	0.0115753	7.615E-08	0.0004062
Castle Peak Road - Kwai Chung	RD_50	0100-0200	0.0229486	9.436E-08	0.0005034	0.019953	8.204E-08	0.0004377	0.0176244	7.247E-08	0.0003866	0.2778145	1.142E-06	0.0060939	0.2278422	9.369E-07	0.0049978	0.1934198	7.953E-07	0.0042427	0.300763	1.237E-06	0.0065973	0.2110442	8.678E-07	0.0046293	0.0056179	2.31E-08	0.0001232	0.0060942	2.506E-08	0.0001337
Castle Peak Road - Kwai Chung	RD_50	0200-0300	0.0226825	8.394E-08	0.0004478	0.0195298	7.227E-08	0.0003856	0.0173172	6.409E-08	0.0003419	0.2685764	9.939E-07	0.0053022	0.2151233	7.961E-07	0.0042469	0.1823602	6.749E-07	0.0036001	0.291259	1.078E-06	0.00575	0.1996775	7.389E-07	0.003942	0.0041029	1.518E-08	8.1E-05	0.0044526	1.648E-08	8.79E-05
Castle Peak Road - Kwai Chung	RD_50	0300-0400	0.026848	7.728E-08	0.0004122	0.0232486	6.692E-08	0.000357	0.02061	5.932E-08	0.0003165	0.2900184	8.348E-07	0.0044531	0.2340536	6.737E-07	0.0035938	0.1987214	5.72E-07	0.0030513	0.3168664	9.12E-07	0.0048654	0.2193314	6.313E-07	0.0033678	0.0053189	1.531E-08	8.167E-05	0.0057669	1.66E-08	8.855E-05
Castle Peak Road - Kwai Chung	RD_50	0400-0500	0.0360179	9.627E-08	0.0005135	0.0314544	8.407E-08	0.0004485	0.0279298	7.465E-08	0.0003982	0.3537755	9.455E-07	0.0050441	0.2892636	7.731E-07	0.0041243	0.2467394	6.595E-07	0.003518	0.3897934	1.042E-06	0.0055576	0.2746692	7.341E-07	0.0039162	0.0067723	1.81E-08	9.656E-05	0.0073544	1.966E-08	0.0001049
Castle Peak Road - Kwai Chung	RD_50	0500-0600	0.0456839	1.597E-07	0.0008518	0.0398642	1.393E-07	0.0007433	0.0357078	1.248E-07	0.0006658	0.5085949	1.778E-06	0.0094827	0.4244919	1.484E-06	0.0079146	0.3714441	1.298E-06	0.0069256	0.5542789	1.937E-06	0.0103345	0.4071519	1.423E-06	0.0075913	0.0147147	5.143E-08	0.0002744	0.0159873	5.588E-08	0.0002981
Castle Peak Road - Kwai Chung	RD_50	0600-0700	0.0635964	4.969E-07	0.0026505	0.0563662	4.404E-07	0.0023492	0.0502728	3.928E-07	0.0020952	0.6123493	4.784E-06	0.0255209	0.5220515	4.079E-06	0.0217575	0.4536648	3.544E-06	0.0189074	0.6759457	5.281E-06	0.0281714	0.5039376	3.937E-06	0.0210026	0.0201209	1.572E-07	0.0008386	0.0218536	1.707E-07	0.0009108
Castle Peak Road - Kwai Chung	RD_50	0700-0800	0.0560493	1.037E-06	0.0055325	0.0504247	9.33E-07	0.0049774	0.0447333	8.277E-07	0.0044156	0.4662336	8.627E-06	0.0460213	0.4070199	7.531E-06	0.0401764	0.353478	6.541E-06	0.0348914	0.5222829	9.664E-06	0.0515539	0.3982113	7.368E-06	0.0393069	0.015971	2.955E-07	0.0015765	0.0173736	3.215E-07	0.0017149
Castle Peak Road - Kwai Chung	RD_50	0800-0900	0.0519581	9.935E-07	0.0052997	0.047051	8.996E-07	0.0047992	0.0415699	7.948E-07	0.0042401	0.4405697	8.424E-06	0.0449377	0.3867528	7.395E-06	0.0394484	0.3347519	6.401E-06	0.0341444	0.4925278	9.417E-06	0.0502373	0.3763219	7.195E-06	0.0383845	0.0146194	2.795E-07	0.0014912	0.0159014	3.04E-07	0.0016219
Castle Peak Road - Kwai Chung	RD_50	0900-1000	0.0540704	1.201E-06	0.0064047	0.0492916	1.094E-06	0.0058386	0.0436687	9.696E-07	0.0051726	0.4181943	9.286E-06	0.0495353	0.3716697	8.253E-06	0.0440244	0.3230275	7.173E-06	0.0382627	0.4722647	1.049E-05	0.05594	0.3666962	8.142E-06	0.0434353	0.0133691	2.969E-07	0.0015836	0.0145406	3.229E-07	0.0017223
Castle Peak Road - Kwai Chung	RD_50	1000-1100	0.0581377	1.088E-06	0.0058025	0.0533513	9.982E-07	0.0053247	0.0472947	8.848E-07	0.0047203	0.4015865	7.513E-06	0.0400805	0.3602007	6.739E-06	0.03595	0.3135181	5.866E-06	0.0312908	0.4597242	8.601E-06	0.045883	0.3608127	6.751E-06	0.0360111	0.0124524	2.33E-07	0.0012428	0.0135476	2.535E-07	0.0013521
Castle Peak Road - Kwai Chung	RD_50	1100-1200	0.0615714	1E-06	0.0053348	0.0563934	9.159E-07	0.0048862	0.0500687	8.132E-07	0.0043382	0.4244503	6.894E-06	0.0367762	0.3817855	6.201E-06	0.0330795	0.33378	5.421E-06	0.0289201	0.4860218	7.894E-06	0.042111	0.3838488	6.234E-06	0.0332583	0.0138212	2.245E-07	0.0011975	0.015032	2.441E-07	0.0013024
Castle Peak Road - Kwai Chung	RD_50	1200-1300	0.057774	8.671E-07	0.0046256	0.052678	7.906E-07	0.0042176	0.0467101	7.01E-07	0.0037398	0.4111948	6.171E-06	0.0329218	0.3673669	5.514E-06	0.0294128	0.3201344	4.805E-06	0.0256312	0.4689688	7.038E-06	0.0375474	0.3668444	5.506E-06	0.0293709	0.0130635	1.961E-07	0.0010459	0.014192	2.13E-07	0.0011363
Castle Peak Road - Kwai Chung	RD_50	1300-1400	0.0516936	7.44E-07	0.0039687	0.04718	6.79E-07	0.0036222	0.041749	6.008E-07	0.0032052	0.3955106	5.692E-06	0.0303647	0.3544456	5.101E-06	0.027212	0.3087525	4.443E-06	0.023704	0.4472042	6.436E-06	0.0343334	0.3505015	5.044E-06	0.0269092	0.0130566	1.879E-07	0.0010024	0.0141827	2.041E-07	0.0010889
Castle Peak Road - Kwai Chung	RD_50	1400-1500	0.0541179	9.235E-07	0.0049264	0.0495734	8.459E-07	0.0045127	0.0437106	7.459E-07	0.003979	0.3721031	6.35E-06	0.033873	0.3349262	5.715E-06	0.0304888	0.2905198	4.958E-06	0.0264464	0.4262209	7.273E-06	0.0387995	0.3342304	5.703E-06	0.0304254	0.0118102	2.015E-07	0.0010751	0.0128472	2.192E-07	0.0011695
Castle Peak Road - Kwai Chung	RD_50	1500-1600	0.0552698	8.182E-07	0.0043645	0.050708	7.506E-07	0.0040043	0.0447288	6.621E-07	0.0035321	0.3803178	5.63E-06	0.0300325	0.3428432	5.075E-06	0.0270733	0.2975419	4.404E-06	0.023496	0.4355875	6.448E-06	0.034397	0.3422707	5.067E-06	0.0270281	0.0122569	1.814E-07	0.0009679	0.013307	1.97E-07	0.0010508
Castle Peak Road - Kwai Chung	RD_50	1600-1700	0.0640328	1.185E-06	0.0063206	0.0584147	1.081E-06	0.005766	0.0515224	9.533E-07	0.0050857	0.4242734	7.851E-06	0.0418795	0.3801968	7.035E-06	0.0375287	0.3297338	6.101E-06	0.0325476	0.4883062	9.035E-06	0.0482001	0.3812562	7.055E-06	0.0376333	0.0135013	2.498E-07	0.0013327	0.0146914	2.718E-07	0.0014502
Castle Peak Road - Kwai Chung	RD_50	1700-1800	0.0476887	1.039E-06	0.0055441	0.0431251	9.398E-07	0.0050136	0.0380531	8.293E-07	0.0044239	0.3698585	8.06E-06	0.0429986	0.3272605	7.132E-06	0.0380463	0.2833325	6.175E-06	0.0329394	0.4175472	9.1E-06	0.0485428	0.3213856	7.004E-06	0.0373633	0.0118781	2.589E-07	0.0013809	0.0129342	2.819E-07	0.0015037
Castle Peak Road - Kwai Chung	RD_50	1800-1900	0.0385257	8.713E-07	0.0046479	0.0346226	7.83E-07	0.004177	0.0305892	6.918E-07	0.0036904	0.3432797	7.763E-06	0.0414146	0.3015806	6.82E-06	0.0363839	0.2606876	5.896E-06	0.0314504	0.3818054	8.635E-06	0.0460625	0.2912768	6.587E-06	0.0351408	0.0111551	2.523E-07	0.0013458	0.0121511	2.748E-07	0.001466
Castle Peak Road - Kwai Chung	RD_50	1900-2000	0.0322392	5.236E-07	0.0027933	0.0286257	4.649E-07	0.0024802	0.0254189	4.129E-07	0.0022024	0.3535335	5.742E-06	0.0306317	0.3060542	4.971E-06	0.0265179	0.2660927	4.322E-06	0.0230554	0.3857727	6.266E-06	0.033425	0.2915116	4.735E-06	0.0252578	0.0119704	1.944E-07	0.0010372	0.0130414	2.118E-07	0.00113
Castle Peak Road - Kwai Chung	RD_50	2000-2100	0.0357876	4.635E-07	0.0024728	0.031575	4.09E-07	0.0021817	0.0280163	3.629E-07	0.0019358	0.3607664	4.673E-06	0.0249275	0.3091006	4.004E-06	0.0213576	0.268117	3.473E-06	0.0185258	0.396554	5.136E-06	0.0274003	0.2961333	3.836E-06	0.0204617	0.0118606	1.536E-07	0.0008195	0.012932	1.675E-07	0.0008936
Castle Peak Road - Kwai Chung	RD_50	2100-2200	0.0356339	3.883E-07	0.0020713	0.0313829	3.42E-07	0.0018242	0.0277966	3.029E-07	0.0016158	0.3736036	4.071E-06	0.021717	0.318577	3.471E-06	0.0185184	0.275702	3.004E-06	0.0160261	0.4092375	4.459E-06	0.0237883	0.3034985	3.307E-06	0.0176419	0.0123863	1.35E-07	0.00072	0.0134555	1.466E-07	0.0007821
Castle Peak Road - Kwai Chung	RD_50	2200-2300	0.0310297	3.254E-07	0.0017356	0.0273275	2.865E-07	0.0015286	0.0241988	2.537E-07	0.0013536	0.3698193	3.878E-06	0.0206858	0.3144867	3.298E-06	0.0175908	0.2719875	2.852E-06	0.0152136	0.400849	4.203E-06	0.0224215	0.2961863	3.106E-06	0.0165672	0.0118223	1.24E-07	0.0006613	0.012835	1.346E-07	0.0007179
Castle Peak Road - Kwai Chung	RD_50	2300-0000	0.0254076	1.933E-07	0.001031	0.022277	1.695E-07	0.000904	0.0197582	1.503E-07	0.0008018	0.4023041	3.06E-06	0.0163256	0.3425335	2.606E-06	0.0139001	0.2976923	2.265E-06	0.0120804	0.4277117	3.254E-06	0.0173566	0.3174505	2.415E-06	0.0128822	0.0132538	1.008E-07	0.0005378	0.0143917	1.095E-07	0.000584
Castle Peak Road - Kwai Chung	RD_51	0000-0100	0.0198698	2.05E-07	0.0011164	0.0171624	1.771E-07	0.0009643	0.0150709	1.555E-07	0.0008468	0.3201375	3.303E-06	0.0179871	0.2631931	2.716E-06	0.0147876	0.2236714	2.308E-06	0.0125671	0.3400073	3.508E-06	0.0191035	0.2387424	2.463E-06	0.0134139	0.0063748	6.578E-08	0.0003582	0.0069239	7.144E-08	0.000389
Castle Peak Road - Kwai Chung	RD_51	0100-0200	0.0216747	1.535E-07	0.0008357	0.0186651	1.322E-07	0.0007197	0.0163931	1.161E-07	0.0006321	0.3045588	2.157E-06	0.0117434	0.2453446	1.737E-06	0.0094602	0.205788	1.457E-06	0.0079349	0.3262335	2.31E-06	0.0125791	0.2221811	1.573E-06	0.008567	0.0044158	3.127E-08	0.0001703	0.0047931	3.394E-08	0.0001848
Castle Peak Road - Kwai Chung	RD_51	0200-0300	0.0172246	1.115E-07	0.0006072	0.01455	9.42E-08	0.0005129	0.0127534	8.257E-08	0.0004496	0.2793176	1.808E-06	0.009847	0.2183728	1.414E-06	0.0076984	0.182182	1.179E-06	0.0064226	0.2965422	1.92E-06	0.0104542	0.1949353	1.262E-06	0.0068722	0.0024078	1.559E-08	8.488E-05	0.0026143	1.693E-08	9.216E-05
Castle Peak Road - Kwai Chung	RD_51	0300-0400	0.0247136	1.25E-07	0.0006807	0.0211971	1.072E-07	0.0005838	0.0186936	9.455E-08	0.0005149	0.3038046	1.537E-06	0.0083674	0.2397438	1.213E-06	0.006603	0.2006422	1.015E-06	0.0055261	0.3285182	1.662E-06	0.009048	0.2193358	1.109E-06	0.0060409	0.0036114	1.827E-08	9.946E-05	0.0039181	1.982E-08	0.0001079
Castle Peak Road - Kwai Chung	RD_51	0400-0500	0.0280499	1.419E-07	0.0007725	0.0242004	1.224E-07	0.0006665	0.0213475	1.08E-07	0.000588	0.3495608	1.768E-06	0.0096276	0.2790134	1.411E-06	0.0076846	0.2343964	1.186E-06	0.0064557	0.3776107	1.91E-06	0.0104001	0.2557439	1.294E-06	0.0070437	0.0045413	2.297E-08	0.0001251	0.0049329	2.495E-08	0.0001359
Castle Peak Road - Kwai Chung	RD_51	0500-0600	0.0355662	2.159E-07	0.0011755	0.0307139	1.864E-07	0.0010151	0.0273817	1.662E-07	0.000905	0.4317365	2.62E-06	0.014269	0.3489115	2.118E-06	0.0115316	0.3001794	1.822E-06	0.009921	0.4673027	2.836E-06	0.0154445	0.327561	1.988E-06	0.010826	0.0086807	5.269E-08	0.0002869	0.0094331	5.725E-08	0.0003118
Castle Peak Road - Kwai Chung	RD_51	0600-0700	0.0527681	5.551E-07	0.0030229	0.0465198	4.894E-07	0.002665	0.0413947	4.355E-07	0.0023714	0.518345	5.453E-06	0.0296946	0.4351057	4.577E-06	0.024926	0.375616	3.952E-06	0.021518	0.5711131	6.008E-06	0.0327175	0.4170107	4.387E-06	0.0238894	0.0143004	1.504E-07	0.0008192	0.0155381	1.635E-07	0.0008901
Castle Peak Road - Kwai Chung	RD_51	0700-0800	0.0567335	1.308E-06	0.0071252	0.0509181	1.174E-06	0.0063949	0.0451139	1.041E-06	0.0056659	0.4545401	1.048E-05	0.0570863	0.3925917	9.055E-06	0.0493061	0.3394094	7.828E-06	0.0426269	0.5112736	1.179E-05	0.0642115	0.3845233	8.869E-06	0.0482928	0.0132109	3.047E-07	0.0016592	0.0143675	3.314E-07	0.0018044
Castle Peak Road - Kwai Chung	RD_51	0800-0900	0.0535449	1.332E-06	0.0072557	0.0483245	1.203E-06	0.0065483	0.0426477	1.061E-06	0.005779	0.4310272	1.073E-05	0.0584069	0.3730233	9.283E-06	0.050547	0.3207423	7.982E-06	0.0434626	0.4845721	1.206E-05	0.0656626	0.36339	9.043E-06	0.0492417	0.0115198	2.867E-07	0.001561	0.012527	3.117E-07	0.0016975
Castle Peak Road - Kwai Chung	RD_51	0900-1000	0.0558333	1.638E-06	0.008919	0.0508186	1.491E-06	0.0081179	0.0450019	1.32E-06	0.0071887	0.414357	1.216E-05	0.0661907	0.364024	1.068E-05	0.0581504	0.3143991	9.223E-06	0.0502231	0.4701903	1.379E-05	0.0751097	0.359401	1.054E-05	0.0574119	0.0104808	3.075E-07	0.0016742	0.0114033	3.345E-07	0.0018216
Castle Peak Road - Kwai Chung	RD_51	1000-1100	0.0623043	1.588E-06	0.0086485	0.0571089	1.456E-06	0.0079274	0.050624	1.29E-06	0.0070272	0.4210719	1.073E-05	0.0584496	0.3751475	9.563E-06	0.0520747	0.3255759	8.299E-06	0.0451936	0.4833762	1.232E-05	0.0670981	0.3762	9.59E-06	0.0522208	0.0108722	2.772E-07	0.0015092	0.0118148	3.012E-07	0.00164
Castle Peak Road - Kwai Chung	RD_51	1100-1200	0.065103	1.396E-06	0.0076026	0.0596252	1.279E-06	0.0069629	0.0529567	1.136E-06	0.0061842	0.4301685	9.225E-06	0.0502341	0.3851587	8.26E-06	0.044978	0.3362175	7.21E-06	0.0392627	0.4952715	1.062E-05	0.0578367	0.3891741	8.346E-06	0.0454469	0.0118988	2.552E-07	0.0013895	0.0129483	2.777E-07	0.0015121
Castle Peak Road - Kwai Chung	RD_51	1200-1300	0.0627883	1.258E-06	0.0068481	0.0572293	1.146E-06	0.0062418	0.0507548	1.017E-06	0.0055356	0.4218578	8.449E-06	0.0460104	0.3752581	7.516E-06	0.0409279	0.3267109	6.544E-06	0.0356331	0.4846461	9.707E-06	0.0528584	0.3774657	7.56E-06	0.0411687	0.011383	2.28E-07	0.0012415	0.0123849	2.481E-07	0.0013508
Castle Peak Road - Kwai Chung	RD_51	1300-1400	0.0554136	1.076E-06	0.0058606	0.0505531	9.819E-07	0.0053466	0.0447362	8.689E-07	0.0047313	0.3987233	7.744E-06	0.0421694	0.3549492	6.894E-06	0.0375398	0.3082623	5.987E-06	0.0326021	0.4541369	8.82E-06	0.04803	0.3529984	6.856E-06	0.0373335	0.0108513	2.108E-07	0.0011476	0.0118081	2.293E-07	0.0012488
Castle Peak Road - Kwai Chung	RD_51	1400-1500	0.0574318	1.29E-06	0.0070231	0.0525983	1.181E-06	0.006432	0.0464116	1.042E-06	0.0056755	0.394484	8.859E-06	0.04824	0.3535414	7.939E-06	0.0432332	0.3061519	6.875E-06	0.0374382	0.4519158	1.015E-05	0.0552631	0.3525635	7.917E-06	0.0431137	0.0105652	2.373E-07	0.001292	0.0114799	2.578E-07	0.0014038
Castle Peak Road - Kwai Chung	RD_51	1500-1600	0.0554649	1.111E-06	0.0060493	0.0508375	1.018E-06	0.0055446	0.0448519	8.983E-07	0.0048918	0.3892929	7.797E-06	0.0424586	0.3488404	6.987E-06	0.0380467	0.3017696	6.044E-06	0.0329128	0.4447577	8.908E-06	0.048508	0.3466215	6.943E-06	0.0378046	0.010373	2.078E-07	0.0011313	0.0112803	2.259E-07	0.0012303
Castle Peak Road - Kwai Chung	RD_51	1600-1700	0.0614865	1.567E-06	0.008535	0.0560518	1.429E-06	0.0077806	0.0494511	1.261E-06	0.0068644	0.4240193	1.081E-05	0.0588587	0.3773595	9.62E-06	0.0523818	0.3259782	8.31E-06	0.0452495	0.4855058	1.238E-05	0.0673937	0.3754293	9.57E-06	0.0521139	0.0111026	2.83E-07	0.0015412	0.0120683	3.076E-07	0.0016752
Castle Peak Road - Kwai Chung	RD_51	1700-1800	0.046884	1.347E-06	0.0073344	0.0423285	1.216E-06	0.0066218	0.0373628	1.073E-06	0.005845	0.3809283	1.094E-05	0.0595918	0.3344172	9.607E-06	0.0523156	0.2882892	8.282E-06	0.0450995	0.4278123	1.229E-05	0.0669262	0.3256521	9.356E-06	0.0509444	0.0099752	2.866E-07	0.0015605	0.0108591	3.12E-07	0.0016988
Castle Peak Road - Kwai Chung	RD_51	1800-1900	0.0356757	1.039E-06	0.0056597	0.032	9.323E-07	0.0050765	0.028263	8.234E-07	0.0044837	0.3518011	1.025E-05	0.0558103	0.3069979	8.944E-06	0.0487026	0.264239	7.698E-06	0.0419193	0.3874768	1.129E-05	0.0614699	0.2925019	8.522E-06	0.046403	0.0094032	2.739E-07	0.0014917	0.0102395	2.983E-07	0.0016244
Castle Peak Road - Kwai Chung	RD_51	1900-2000	0.0301329	6.279E-07	0.0034193	0.0266805	5.56E-07	0.0030275	0.0236337	4.925E-07	0.0026818	0.3405253	7.096E-06	0.0386404	0.291342	6.071E-06	0.0330594	0.251361	5.238E-06	0.0285226	0.3706582	7.724E-06	0.0420596	0.2749947	5.73E-06	0.0312044	0.0091517	1.907E-07	0.0010385	0.0099811	2.08E-07	0.0011326
Castle Peak Road - Kwai Chung	RD_51	2000-2100	0.0312489	5.437E-07	0.0029607	0.0274236	4.771E-07	0.0025982	0.0242555	4.22E-07	0.0022981	0.3395256	5.907E-06	0.0321681	0.2863883	4.983E-06	0.0271337	0.2458333	4.277E-06	0.0232913	0.3707745	6.451E-06	0.0351288	0.2700888	4.699E-06	0.0255894	0.0085479	1.487E-07	0.0008099	0.0093237	1.622E-07	0.0008834
Castle Peak Road - Kwai Chung	RD_51	2100-2200	0.0273095	4.033E-07	0.0021963	0.0238456	3.522E-07	0.0019177	0.0210279	3.106E-07	0.0016911	0.3320546	4.904E-06	0.0267046	0.2774198	4.097E-06	0.0223108	0.2370527	3.501E-06	0.0190644	0.359364	5.307E-06	0.0289009	0.2580806	3.812E-06	0.0207555	0.0081727	1.207E-07	0.0006573	0.0088883	1.313E-07	0.0007148
Castle Peak Road - Kwai Chung	RD_51	2200-2300	0.0247551	3.656E-07	0.0019909	0.0215816	3.187E-07	0.0017356	0.0189929	2.805E-07	0.0015275	0.3358063	4.96E-06	0.0270064	0.2787393	4.117E-06	0.0224169	0.2378067	3.512E-06	0.019125	0.3605615	5.325E-06	0.0289972	0.2567996	3.793E-06	0.0206525	0.0077658	1.147E-07	0.0006245	0.0084391	1.246E-07	0.0006787
Castle Peak Road - Kwai Chung	RD_51	2300-0000	0.02148	2.39E-07	0.0013015	0.0186279	2.073E-07	0.0011287	0.0164216	1.827E-07	0.000995	0.3442518	3.831E-06	0.020859	0.2859975	3.182E-06	0.0173292	0.2449827	2.726E-06	0.0148441	0.3657318	4.07E-06	0.0221605	0.2614042	2.909E-06	0.0158391	0.0081033	9.017E-08	0.000491	0.0088026	9.795E-08	0.0005334
Castle Peak Road - Kwai Chung	RD_52	0000-0100	0.0229333	1.617E-07	0.0009716	0.0200194	1.411E-07	0.0008482	0.0176874	1.247E-07	0.0007494	0.3557136	2.507E-06	0.0150707	0.3004138	2.118E-06	0.0127278	0.259787	1.831E-06	0.0110065	0.3786469	2.669E-06	0.0160423	0.2774745	1.956E-06	0.0117559	0.0105774	7.456E-08	0.0004481	0.0114857	8.096E-08	0.0004866
Castle Peak Road - Kwai Chung	RD_52	0100-0200	0.0212325	9.524E-08	0.0005725	0.0183845	8.247E-08	0.0004957	0.0161978	7.266E-08	0.0004367	0.2545941	1.142E-06	0.0068642	0.2058018	9.232E-07	0.0055487	0.1729976	7.76E-07	0.0046642	0.2758266	1.237E-06	0.0074366	0.1891953	8.487E-07	0.0051009	0.0040575	1.82E-08	0.0001094	0.0043977	1.973E-08	0.0001186
Castle Peak Road - Kwai Chung	RD_52	0200-0300	0.0193215	7.429E-08	0.0004465	0.016509	6.348E-08	0.0003815	0.0145686	5.602E-08	0.0003367	0.2333768	8.973E-07	0.0053932	0.1825073	7.017E-07	0.0042177	0.1522384	5.853E-07	0.0035182	0.2526983	9.716E-07	0.0058397	0.166807	6.414E-07	0.0038548	0.0020307	7.808E-09	4.693E-05	0.0022004	8.46E-09	5.085E-05
Castle Peak Road - Kwai Chung	RD_52	0300-0400	0.0227841	7.3E-08	0.0004388	0.0196025	6.281E-08	0.0003775	0.0173174	5.549E-08	0.0003335	0.2468896	7.911E-07	0.0047546	0.194247	6.224E-07	0.0037408	0.1622424	5.198E-07	0.0031245	0.2696737	8.641E-07	0.0051934	0.1795598	5.753E-07	0.003458	0.0027547	8.826E-09	5.305E-05	0.0029801	9.549E-09	5.739E-05
Castle Peak Road - Kwai Chung	RD_52	0400-0500	0.0317773	9.503E-08	0.0005712	0.0276207	8.26E-08	0.0004965	0.024459	7.314E-08	0.0004396	0.2928982	8.759E-07	0.0052646	0.2331385	6.972E-07	0.0041905	0.1954867	5.846E-07	0.0035137	0.3246756	9.709E-07	0.0058358	0.2199457	6.577E-07	0.0039533	0.0032683	9.774E-09	5.874E-05	0.0035469	1.061E-08	6.375E-05
Castle Peak Road - Kwai Chung	RD_52	0500-0600	0.0426346	1.639E-07	0.0009853	0.0371142	1.427E-07	0.0008577	0.0332033	1.277E-07	0.0007673	0.4977188	1.914E-06	0.0115021	0.413394	1.589E-06	0.0095534	0.3608029	1.387E-06	0.008338	0.5403534	2.078E-06	0.0124873	0.3940062	1.515E-06	0.0091053	0.0139205	5.352E-08	0.0003217	0.0151244	5.815E-08	0.0003495
Castle Peak Road - Kwai Chung	RD_52	0600-0700	0.0619753	5.295E-07	0.0031827	0.0548984	4.691E-07	0.0028193	0.0489452	4.182E-07	0.0025136	0.6105359	5.217E-06	0.0313538	0.5185905	4.431E-06	0.026632	0.4494292	3.84E-06	0.0230803	0.6725111	5.746E-06	0.0345365	0.4983744	4.258E-06	0.0255938	0.0194908	1.665E-07	0.0010009	0.0211666	1.809E-07	0.001087
Castle Peak Road - Kwai Chung	RD_52	0700-0800	0.0537039	1.124E-06	0.006757	0.0482791	1.011E-06	0.0060744	0.0427943	8.958E-07	0.0053843	0.4714723	9.87E-06	0.0593201	0.409352	8.569E-06	0.0515042	0.3540752	7.412E-06	0.0445493	0.5251763	1.099E-05	0.066077	0.3968695	8.308E-06	0.0499336	0.0154223	3.228E-07	0.0019404	0.0167753	3.512E-07	0.0021106
Castle Peak Road - Kwai Chung	RD_52	0800-0900	0.0478055	1.021E-06	0.0061376	0.0432221	9.233E-07	0.0055491	0.0381502	8.149E-07	0.004898	0.4355608	9.304E-06	0.0559201	0.3802039	8.121E-06	0.0488131	0.3278129	7.002E-06	0.0420868	0.4833664	1.033E-05	0.0620577	0.3659631	7.817E-06	0.0469847	0.0138525	2.959E-07	0.0017785	0.015068	3.219E-07	0.0019345
Castle Peak Road - Kwai Chung	RD_52	0900-1000	0.0495048	1.216E-06	0.0073091	0.0450756	1.107E-06	0.0066552	0.0399117	9.804E-07	0.0058927	0.4173603	1.025E-05	0.0616209	0.3690266	9.065E-06	0.0544847	0.3194357	7.847E-06	0.0471629	0.4668652	1.147E-05	0.0689301	0.3593474	8.827E-06	0.0530557	0.0127915	3.142E-07	0.0018886	0.0138988	3.414E-07	0.0020521
Castle Peak Road - Kwai Chung	RD_52	1000-1100	0.0565034	1.122E-06	0.0067465	0.0518335	1.03E-06	0.0061889	0.0459353	9.125E-07	0.0054846	0.4063458	8.072E-06	0.0485175	0.3634728	7.221E-06	0.0433985	0.3156246	6.27E-06	0.0376854	0.4628492	9.195E-06	0.0552639	0.3615599	7.183E-06	0.0431701	0.012312	2.446E-07	0.0014701	0.0133891	2.66E-07	0.0015987
Castle Peak Road - Kwai Chung	RD_52	1100-1200	0.0590358	1.009E-06	0.0060635	0.0540473	9.236E-07	0.0055512	0.0479669	8.197E-07	0.0049266	0.4212663	7.199E-06	0.0432679	0.3780641	6.461E-06	0.0388307	0.3298707	5.637E-06	0.0338808	0.4803021	8.208E-06	0.0493314	0.3778376	6.457E-06	0.0388074	0.013506	2.308E-07	0.0013872	0.0146895	2.51E-07	0.0015087
Castle Peak Road - Kwai Chung	RD_52	1200-1300	0.0565088	9.053E-07	0.0054412	0.0515109	8.252E-07	0.00496	0.0456536	7.314E-07	0.004396	0.4178337	6.694E-06	0.0402332	0.3724381	5.967E-06	0.035862	0.3239098	5.189E-06	0.0311892	0.4743425	7.599E-06	0.0456744	0.3695635	5.921E-06	0.0355852	0.0130115	2.085E-07	0.0012529	0.0141567	2.268E-07	0.0013631
Castle Peak Road - Kwai Chung	RD_52	1300-1400	0.0501335	7.603E-07	0.0045699	0.0457313	6.936E-07	0.0041686	0.0404479	6.134E-07	0.003687	0.3950201	5.991E-06	0.0360078	0.3531651	5.356E-06	0.0321926	0.3069937	4.656E-06	0.0279838	0.4451536	6.751E-06	0.0405777	0.3474417	5.269E-06	0.0316708	0.0128403	1.947E-07	0.0011705	0.0139475	2.115E-07	0.0012714
Castle Peak Road - Kwai Chung	RD_52	1400-1500	0.0533719	9.577E-07	0.0057559	0.0488676	8.768E-07	0.0052701	0.043063	7.727E-07	0.0046441	0.3780311	6.783E-06	0.0407686	0.339559	6.093E-06	0.0366196	0.293946	5.274E-06	0.0317005	0.4314029	7.741E-06	0.0465245	0.337009	6.047E-06	0.0363446	0.011757	2.11E-07	0.0012679	0.0127941	2.296E-07	0.0013798
Castle Peak Road - Kwai Chung	RD_52	1500-1600	0.0530897	8.392E-07	0.0050438	0.0486842	7.695E-07	0.0046253	0.0429231	6.785E-07	0.004078	0.3815844	6.032E-06	0.0362528	0.3433334	5.427E-06	0.0326187	0.2974105	4.701E-06	0.0282558	0.4346741	6.871E-06	0.0412967	0.3403336	5.38E-06	0.0323337	0.0121325	1.918E-07	0.0011527	0.0131716	2.082E-07	0.0012514
Castle Peak Road - Kwai Chung	RD_52	1600-1700	0.0654141	1.23E-06	0.0073905	0.0596714	1.122E-06	0.0067417	0.052621	9.891E-07	0.0059451	0.4295486	8.074E-06	0.0485305	0.3849467	7.236E-06	0.0434913	0.333816	6.275E-06	0.0377146	0.4949627	9.304E-06	0.0559209	0.3864369	7.264E-06	0.0436597	0.0137908	2.592E-07	0.0015581	0.0150042	2.82E-07	0.0016952
Castle Peak Road - Kwai Chung	RD_52	1700-1800	0.049706	1.094E-06	0.006573	0.0449507	9.89E-07	0.0059442	0.0396582	8.725E-07	0.0052443	0.3763351	8.28E-06	0.0497658	0.3330741	7.328E-06	0.0440451	0.2883829	6.345E-06	0.0381352	0.4260411	9.374E-06	0.0563389	0.3280411	7.217E-06	0.0433795	0.012187	2.681E-07	0.0016116	0.0132685	2.919E-07	0.0017546
Castle Peak Road - Kwai Chung	RD_52	1800-1900	0.0395862	9.048E-07	0.0054381	0.0355795	8.132E-07	0.0048877	0.0314352	7.185E-07	0.0043184	0.3521367	8.048E-06	0.0483743	0.3094864	7.074E-06	0.0425152	0.2675924	6.116E-06	0.0367601	0.3917229	8.953E-06	0.0538124	0.2990275	6.835E-06	0.0410785	0.0115904	2.649E-07	0.0015922	0.012622	2.885E-07	0.0017339
Castle Peak Road - Kwai Chung	RD_52	1900-2000	0.0323565	5.529E-07	0.0033233	0.0287138	4.907E-07	0.0029492	0.0254835	4.355E-07	0.0026174	0.3592228	6.139E-06	0.0368955	0.3103174	5.303E-06	0.0318725	0.2693108	4.602E-06	0.0276607	0.3915793	6.692E-06	0.0402188	0.2947943	5.038E-06	0.0302781	0.0119741	2.046E-07	0.0012298	0.0130446	2.229E-07	0.0013398
Castle Peak Road - Kwai Chung	RD_52	2000-2100	0.034521	4.793E-07	0.0028808	0.0304319	4.225E-07	0.0025396	0.0269849	3.747E-07	0.0022519	0.3647331	5.064E-06	0.0304374	0.3117224	4.328E-06	0.0260136	0.2698493	3.747E-06	0.0225193	0.3992541	5.543E-06	0.0333182	0.2968341	4.121E-06	0.0247712	0.0117594	1.633E-07	0.0009813	0.0128197	1.78E-07	0.0010698
Castle Peak Road - Kwai Chung	RD_52	2100-2200	0.0355428	4.176E-07	0.0025098	0.0312847	3.675E-07	0.0022091	0.0276978	3.254E-07	0.0019558	0.3780068	4.441E-06	0.026692	0.3214947	3.777E-06	0.0227016	0.277676	3.262E-06	0.0196074	0.4135495	4.859E-06	0.0292018	0.3053738	3.588E-06	0.0215632	0.0122494	1.439E-07	0.000865	0.0133063	1.563E-07	0.0009396
Castle Peak Road - Kwai Chung	RD_52	2200-2300	0.0308969	3.498E-07	0.0021024	0.0271849	3.078E-07	0.0018498	0.0240559	2.723E-07	0.0016369	0.3762644	4.26E-06	0.0256028	0.3190845	3.612E-06	0.0217121	0.2754239	3.118E-06	0.0187412	0.4071612	4.61E-06	0.0277052	0.2994797	3.39E-06	0.0203781	0.0117936	1.335E-07	0.0008025	0.0128036	1.45E-07	0.0008712
Castle Peak Road - Kwai Chung	RD_52	2300-0000	0.0260409	2.169E-07	0.0013039	0.0228194	1.901E-07	0.0011426	0.0202299	1.685E-07	0.0010129	0.4119712	3.432E-06	0.0206277	0.349954	2.915E-06	0.0175225	0.3036205	2.529E-06	0.0152025	0.438012	3.649E-06	0.0219316	0.3238504	2.698E-06	0.0162154	0.0133136	1.109E-07	0.0006666	0.0144565	1.204E-07	0.0007238
Castle Peak Road - Kwai Chung	RD_52a	0000-0100	0.0135055	2.038E-08	1.446E-05	0.0113106	1.707E-08	1.211E-05	0.0097597	1.473E-08	1.045E-05	0.2770422	4.181E-07	0.0002967	0.2181878	3.293E-07	0.0002337	0.1800015	2.716E-07	0.0001928	0.2905477	4.385E-07	0.0003111	0.1897612	2.864E-07	0.0002032	0.0014438	2.179E-09	1.546E-06	0.0015865	2.394E-09	1.699E-06
Castle Peak Road - Kwai Chung	RD_52a	0100-0200	0.0158217	1.791E-08	1.271E-05	0.0132443	1.499E-08	1.064E-05	0.0114425	1.295E-08	9.19E-06	0.3017187	3.415E-07	0.0002423	0.2355787	2.666E-07	0.0001892	0.1932307	2.187E-07	0.0001552	0.3175404	3.594E-07	0.000255	0.2046732	2.316E-07	0.0001644	0.0015035	1.702E-09	1.208E-06	0.0016468	1.864E-09	1.323E-06
Castle Peak Road - Kwai Chung	RD_52a	0200-0300	0.0165003	1.867E-08	1.325E-05	0.0137316	1.554E-08	1.103E-05	0.0119603	1.354E-08	9.606E-06	0.3124408	3.536E-07	0.0002509	0.2416379	2.735E-07	0.0001941	0.2000641	2.264E-07	0.0001607	0.3289411	3.723E-07	0.0002642	0.2120244	2.4E-07	0.0001703	0.0015184	1.719E-09	1.22E-06	0.0016644	1.884E-09	1.337E-06
Castle Peak Road - Kwai Chung	RD_52a	0300-0400	0.0187155	1.412E-08	1.002E-05	0.0157042	1.185E-08	8.409E-06	0.0136897	1.033E-08	7.33E-06	0.3196725	2.412E-07	0.0001712	0.2466612	1.861E-07	0.0001321	0.2033687	1.534E-07	0.0001089	0.338388	2.553E-07	0.0001812	0.2170584	1.638E-07	0.0001162	0.001794	1.354E-09	9.606E-07	0.0019585	1.478E-09	1.049E-06
Castle Peak Road - Kwai Chung	RD_52a	0400-0500	0.0211561	1.596E-08	1.133E-05	0.0179294	1.353E-08	9.6E-06	0.0156687	1.182E-08	8.39E-06	0.3536716	2.669E-07	0.0001894	0.2757203	2.08E-07	0.0001476	0.2280821	1.721E-07	0.0001221	0.3748276	2.828E-07	0.0002007	0.2437508	1.839E-07	0.0001305	0.0019859	1.498E-09	1.063E-06	0.0021692	1.637E-09	1.161E-06
Castle Peak Road - Kwai Chung	RD_52a	0500-0600	0.0273122	2.576E-08	1.828E-05	0.0232622	2.194E-08	1.557E-05	0.0206084	1.944E-08	1.379E-05	0.3706668	3.496E-07	0.0002481	0.2868351	2.705E-07	0.000192	0.2409538	2.273E-07	0.0001613	0.3979789	3.754E-07	0.0002664	0.2615622	2.467E-07	0.0001751	0.0026657	2.514E-09	1.784E-06	0.0029072	2.742E-09	1.946E-06
Castle Peak Road - Kwai Chung	RD_52a	0600-0700	0.0598942	1.243E-07	8.819E-05	0.0528487	1.097E-07	7.782E-05	0.0470131	9.755E-08	6.923E-05	0.4913164	1.019E-06	0.0007235	0.3985007	8.269E-07	0.0005868	0.3349477	6.95E-07	0.0004932	0.5512105	1.144E-06	0.0008117	0.3819608	7.925E-07	0.0005624	0.0080905	1.679E-08	1.191E-05	0.0087952	1.825E-08	1.295E-05
Castle Peak Road - Kwai Chung	RD_52a	0700-0800	0.0559657	1.9E-07	0.0001349	0.0501783	1.704E-07	0.0001209	0.044482	1.51E-07	0.0001072	0.4278641	1.453E-06	0.0010309	0.3589772	1.219E-06	0.000865	0.303336	1.03E-06	0.0007309	0.4838297	1.643E-06	0.0011658	0.3478179	1.181E-06	0.0008381	0.0075728	2.571E-08	1.825E-05	0.0082327	2.795E-08	1.984E-05
Castle Peak Road - Kwai Chung	RD_52a	0800-0900	0.0591128	2.23E-07	0.0001583	0.0534041	2.015E-07	0.000143	0.0471936	1.78E-07	0.0001263	0.4269003	1.611E-06	0.0011429	0.3625805	1.368E-06	0.0009707	0.3074643	1.16E-06	0.0008232	0.4860131	1.834E-06	0.0013012	0.3546579	1.338E-06	0.0009495	0.0073706	2.781E-08	1.973E-05	0.0080263	3.028E-08	2.149E-05
Castle Peak Road - Kwai Chung	RD_52a	0900-1000	0.0629318	2.73E-07	0.0001938	0.0573487	2.488E-07	0.0001766	0.0508663	2.207E-07	0.0001566	0.4338329	1.882E-06	0.0013357	0.3772807	1.637E-06	0.0011616	0.3231089	1.402E-06	0.0009948	0.4967646	2.155E-06	0.0015295	0.3739752	1.622E-06	0.0011514	0.0076621	3.324E-08	2.359E-05	0.0083453	3.621E-08	2.569E-05
Castle Peak Road - Kwai Chung	RD_52a	1000-1100	0.0695282	2.754E-07	0.0001955	0.0637535	2.525E-07	0.0001792	0.0565473	2.24E-07	0.000159	0.449597	1.781E-06	0.0012639	0.3968849	1.572E-06	0.0011157	0.3414337	1.353E-06	0.0009598	0.5191252	2.056E-06	0.0014593	0.397981	1.577E-06	0.0011188	0.0089726	3.554E-08	2.522E-05	0.0097681	3.869E-08	2.746E-05
Castle Peak Road - Kwai Chung	RD_52a	1100-1200	0.0708366	2.405E-07	0.0001707	0.0648789	2.203E-07	0.0001563	0.05767	1.958E-07	0.000139	0.4486774	1.523E-06	0.0010811	0.3980658	1.352E-06	0.0009591	0.3445557	1.17E-06	0.0008302	0.5195141	1.764E-06	0.0012518	0.4022257	1.366E-06	0.0009692	0.0093359	3.17E-08	2.25E-05	0.010149	3.446E-08	2.445E-05
Castle Peak Road - Kwai Chung	RD_52a	1200-1300	0.070094	2.248E-07	0.0001595	0.0639064	2.049E-07	0.0001454	0.0567259	1.819E-07	0.0001291	0.4501815	1.444E-06	0.0010245	0.3965521	1.272E-06	0.0009024	0.3420149	1.097E-06	0.0007783	0.5202755	1.668E-06	0.001184	0.3987408	1.279E-06	0.0009074	0.0091417	2.932E-08	2.08E-05	0.0099411	3.188E-08	2.262E-05
Castle Peak Road - Kwai Chung	RD_52a	1300-1400	0.0632702	1.91E-07	0.0001355	0.0577401	1.743E-07	0.0001237	0.0511535	1.544E-07	0.0001096	0.4220861	1.274E-06	0.000904	0.3726224	1.125E-06	0.0007981	0.3212093	9.694E-07	0.000688	0.4853564	1.465E-06	0.0010395	0.3723628	1.124E-06	0.0007975	0.0084143	2.54E-08	1.802E-05	0.0091524	2.762E-08	1.96E-05
Castle Peak Road - Kwai Chung	RD_52a	1400-1500	0.0610233	2.072E-07	0.000147	0.0559039	1.898E-07	0.0001347	0.0493824	1.677E-07	0.000119	0.4100733	1.392E-06	0.0009881	0.3645319	1.238E-06	0.0008783	0.3130604	1.063E-06	0.0007543	0.4710966	1.6E-06	0.0011351	0.3624429	1.231E-06	0.0008733	0.0080476	2.732E-08	1.939E-05	0.0087495	2.971E-08	2.108E-05
Castle Peak Road - Kwai Chung	RD_52a	1500-1600	0.0584718	1.765E-07	0.0001252	0.0536254	1.618E-07	0.0001149	0.047371	1.43E-07	0.0001015	0.3983549	1.202E-06	0.0008532	0.3534842	1.067E-06	0.0007571	0.3027844	9.138E-07	0.0006485	0.4568267	1.379E-06	0.0009784	0.3501554	1.057E-06	0.00075	0.0074924	2.261E-08	1.605E-05	0.00814	2.457E-08	1.743E-05
Castle Peak Road - Kwai Chung	RD_52a	1600-1700	0.0646669	2.806E-07	0.0001991	0.0589311	2.557E-07	0.0001814	0.0519641	2.254E-07	0.00016	0.4237187	1.838E-06	0.0013046	0.3728371	1.618E-06	0.0011479	0.3181595	1.38E-06	0.0009796	0.4883856	2.119E-06	0.0015037	0.3701235	1.606E-06	0.0011396	0.0089417	3.879E-08	2.753E-05	0.009735	4.224E-08	2.997E-05
Castle Peak Road - Kwai Chung	RD_52a	1700-1800	0.0459574	2.081E-07	0.0001476	0.0414723	1.878E-07	0.0001332	0.0365763	1.656E-07	0.0001175	0.3564806	1.614E-06	0.0011453	0.3075764	1.392E-06	0.0009882	0.2609047	1.181E-06	0.0008382	0.402438	1.822E-06	0.0012929	0.297481	1.347E-06	0.0009557	0.0065605	2.97E-08	2.108E-05	0.0071517	3.238E-08	2.298E-05
Castle Peak Road - Kwai Chung	RD_52a	1800-1900	0.0368474	1.738E-07	0.0001233	0.0330089	1.557E-07	0.0001105	0.0291119	1.373E-07	9.742E-05	0.3271563	1.543E-06	0.0010948	0.2797157	1.319E-06	0.0009361	0.2358184	1.112E-06	0.0007892	0.3640037	1.717E-06	0.0012182	0.2649303	1.249E-06	0.0008866	0.005731	2.703E-08	1.918E-05	0.0062541	2.949E-08	2.093E-05
Castle Peak Road - Kwai Chung	RD_52a	1900-2000	0.0310028	9.942E-08	7.055E-05	0.0273953	8.785E-08	6.234E-05	0.0242599	7.78E-08	5.521E-05	0.3098638	9.936E-07	0.0007051	0.2578821	8.27E-07	0.0005869	0.217136	6.963E-07	0.0004941	0.3408666	1.093E-06	0.0007757	0.241396	7.741E-07	0.0005493	0.004456	1.429E-08	1.014E-05	0.0048648	1.56E-08	1.107E-05
Castle Peak Road - Kwai Chung	RD_52a	2000-2100	0.0309068	8.162E-08	5.792E-05	0.0270263	7.137E-08	5.065E-05	0.0238467	6.298E-08	4.469E-05	0.3124041	8.25E-07	0.0005855	0.2557815	6.755E-07	0.0004794	0.2140449	5.653E-07	0.0004011	0.3433109	9.066E-07	0.0006434	0.2378916	6.282E-07	0.0004458	0.0041219	1.089E-08	7.725E-06	0.0045118	1.191E-08	8.455E-06
Castle Peak Road - Kwai Chung	RD_52a	2100-2200	0.0299855	6.787E-08	4.817E-05	0.0261215	5.913E-08	4.196E-05	0.0229847	5.203E-08	3.692E-05	0.3165264	7.165E-07	0.0005085	0.2559631	5.794E-07	0.0004112	0.2130473	4.822E-07	0.0003422	0.3465119	7.844E-07	0.0005566	0.236032	5.343E-07	0.0003791	0.0038989	8.826E-09	6.263E-06	0.0042678	9.661E-09	6.856E-06
Castle Peak Road - Kwai Chung	RD_52a	2200-2300	0.0302263	6.842E-08	4.855E-05	0.0263362	5.961E-08	4.231E-05	0.0232052	5.253E-08	3.728E-05	0.3356315	7.597E-07	0.0005391	0.2707159	6.128E-07	0.0004349	0.2260117	5.116E-07	0.0003631	0.3658578	8.281E-07	0.0005877	0.2492169	5.641E-07	0.0004003	0.0040766	9.228E-09	6.549E-06	0.0044477	1.007E-08	7.145E-06
Castle Peak Road - Kwai Chung	RD_52a	2300-0000	0.0204018	3.464E-08	2.458E-05	0.0175916	2.986E-08	2.119E-05	0.0154566	2.624E-08	1.862E-05	0.3148811	5.346E-07	0.0003794	0.2514718	4.269E-07	0.000303	0.209125	3.55E-07	0.0002519	0.3352829	5.692E-07	0.0004039	0.2245815	3.813E-07	0.0002706	0.0028594	4.854E-09	3.445E-06	0.003131	5.316E-09	3.772E-06
Castle Peak Road - Kwai Chung	RD_52b	0000-0100	0.0228218	1.321E-07	0.0001438	0.0199673	1.155E-07	0.0001258	0.0176651	1.022E-07	0.0001113	0.3429998	1.985E-06	0.0021614	0.2911152	1.684E-06	0.0018344	0.2525245	1.461E-06	0.0015913	0.3658216	2.117E-06	0.0023052	0.2701896	1.563E-06	0.0017026	0.0108349	6.269E-08	6.827E-05	0.0117631	6.806E-08	7.412E-05
Castle Peak Road - Kwai Chung	RD_52b	0100-0200	0.022781	8.619E-08	9.386E-05	0.0198278	7.501E-08	8.169E-05	0.0175225	6.629E-08	7.22E-05	0.2483999	9.398E-07	0.0010234	0.2027868	7.672E-07	0.0008355	0.17161	6.493E-07	0.0007071	0.271181	1.026E-06	0.0011173	0.1891325	7.155E-07	0.0007793	0.0046704	1.767E-08	1.924E-05	0.0050615	1.915E-08	2.085E-05
Castle Peak Road - Kwai Chung	RD_52b	0200-0300	0.0217501	6.777E-08	7.38E-05	0.0187167	5.831E-08	6.351E-05	0.0165874	5.168E-08	5.628E-05	0.2229061	6.945E-07	0.0007563	0.1756758	5.473E-07	0.0005961	0.147288	4.589E-07	0.0004998	0.2446562	7.623E-07	0.0008301	0.1638755	5.106E-07	0.000556	0.0024023	7.485E-09	8.151E-06	0.0026032	8.111E-09	8.833E-06
Castle Peak Road - Kwai Chung	RD_52b	0300-0400	0.0243169	6.494E-08	7.072E-05	0.0210308	5.616E-08	6.116E-05	0.0186331	4.976E-08	5.419E-05	0.2356911	6.294E-07	0.0006855	0.1870702	4.996E-07	0.0005441	0.1571339	4.196E-07	0.000457	0.2600081	6.944E-07	0.0007562	0.175767	4.694E-07	0.0005112	0.0031005	8.28E-09	9.017E-06	0.0033545	8.958E-09	9.756E-06
Castle Peak Road - Kwai Chung	RD_52b	0400-0500	0.0359719	8.806E-08	9.59E-05	0.0314162	7.691E-08	8.375E-05	0.0278905	6.828E-08	7.436E-05	0.2873455	7.034E-07	0.0007661	0.2307675	5.649E-07	0.0006152	0.1946283	4.765E-07	0.0005189	0.3233174	7.915E-07	0.000862	0.2225188	5.447E-07	0.0005932	0.0037551	9.193E-09	1.001E-05	0.0040734	9.972E-09	1.086E-05
Castle Peak Road - Kwai Chung	RD_52b	0500-0600	0.0461464	1.335E-07	0.0001454	0.0402983	1.166E-07	0.000127	0.0361069	1.045E-07	0.0001138	0.5147104	1.489E-06	0.0016217	0.4311567	1.247E-06	0.0013584	0.3779665	1.093E-06	0.0011909	0.5608568	1.623E-06	0.0017671	0.4140734	1.198E-06	0.0013046	0.015422	4.462E-08	4.859E-05	0.0167549	4.847E-08	5.279E-05
Castle Peak Road - Kwai Chung	RD_52b	0600-0700	0.0645341	4.596E-07	0.0005005	0.0572244	4.075E-07	0.0004438	0.0510456	3.635E-07	0.0003959	0.6118375	4.357E-06	0.0047452	0.5215588	3.714E-06	0.004045	0.4529313	3.226E-06	0.0035127	0.6763716	4.817E-06	0.0052457	0.5039769	3.589E-06	0.0039086	0.0201108	1.432E-07	0.000156	0.0218391	1.555E-07	0.0001694
Castle Peak Road - Kwai Chung	RD_52b	0700-0800	0.0540043	9.615E-07	0.0010471	0.0485714	8.648E-07	0.0009417	0.043069	7.668E-07	0.0008351	0.4370618	7.781E-06	0.0084742	0.380742	6.779E-06	0.0073822	0.3300582	5.876E-06	0.0063995	0.4910661	8.743E-06	0.0095213	0.3731271	6.643E-06	0.0072345	0.014815	2.638E-07	0.0002872	0.0161181	2.87E-07	0.0003125
Castle Peak Road - Kwai Chung	RD_52b	0800-0900	0.048383	8.829E-07	0.0009615	0.0437672	7.987E-07	0.0008698	0.0386594	7.055E-07	0.0007683	0.4072311	7.431E-06	0.0080932	0.3568127	6.511E-06	0.0070912	0.3083301	5.627E-06	0.0061276	0.4556141	8.314E-06	0.0090547	0.3469894	6.332E-06	0.006896	0.0135201	2.467E-07	0.0002687	0.0147084	2.684E-07	0.0002923
Castle Peak Road - Kwai Chung	RD_52b	0900-1000	0.049945	1.045E-06	0.0011378	0.0455263	9.524E-07	0.0010372	0.0403157	8.434E-07	0.0009185	0.3877787	8.112E-06	0.0088344	0.3439604	7.195E-06	0.0078361	0.2984309	6.243E-06	0.0067989	0.4377238	9.157E-06	0.0099722	0.3387466	7.086E-06	0.0077173	0.012439	2.602E-07	0.0002834	0.0135287	2.83E-07	0.0003082
Castle Peak Road - Kwai Chung	RD_52b	1000-1100	0.057944	9.929E-07	0.0010813	0.0531718	9.112E-07	0.0009923	0.0471223	8.075E-07	0.0008794	0.3921829	6.72E-06	0.0073189	0.35191	6.03E-06	0.0065673	0.3062515	5.248E-06	0.0057152	0.4501269	7.713E-06	0.0084002	0.3533738	6.055E-06	0.0065946	0.0124886	2.14E-07	0.0002331	0.0135822	2.327E-07	0.0002535
Castle Peak Road - Kwai Chung	RD_52b	1100-1200	0.0598836	8.929E-07	0.0009724	0.054836	8.176E-07	0.0008904	0.0486699	7.257E-07	0.0007903	0.4055701	6.047E-06	0.0065857	0.3646441	5.437E-06	0.0059212	0.3185572	4.75E-06	0.0051728	0.4654536	6.94E-06	0.0075581	0.3672271	5.476E-06	0.0059631	0.0134089	1.999E-07	0.0002177	0.0145615	2.171E-07	0.0002365
Castle Peak Road - Kwai Chung	RD_52b	1200-1300	0.0565575	7.804E-07	0.0008499	0.0515571	7.114E-07	0.0007747	0.0457018	6.306E-07	0.0006867	0.3955816	5.458E-06	0.0059442	0.3532192	4.874E-06	0.0053076	0.3075424	4.243E-06	0.0046213	0.4521391	6.239E-06	0.006794	0.3532442	4.874E-06	0.005308	0.0126977	1.752E-07	0.0001908	0.0138282	1.908E-07	0.0002078
Castle Peak Road - Kwai Chung	RD_52b	1300-1400	0.0506684	6.766E-07	0.0007368	0.0462311	6.173E-07	0.0006723	0.0408881	5.46E-07	0.0005946	0.3821764	5.103E-06	0.0055575	0.3424506	4.573E-06	0.0049798	0.2981373	3.981E-06	0.0043354	0.4328448	5.78E-06	0.0062943	0.3390253	4.527E-06	0.00493	0.0128544	1.716E-07	0.0001869	0.0140019	1.87E-07	0.0002036
Castle Peak Road - Kwai Chung	RD_52b	1400-1500	0.0525241	8.299E-07	0.0009038	0.048116	7.603E-07	0.000828	0.0424154	6.702E-07	0.0007299	0.3539554	5.593E-06	0.0060908	0.3184291	5.031E-06	0.0054794	0.2759523	4.36E-06	0.0047485	0.4064795	6.423E-06	0.0069946	0.3183676	5.03E-06	0.0054784	0.0114465	1.809E-07	0.000197	0.0124266	1.963E-07	0.0002138
Castle Peak Road - Kwai Chung	RD_52b	1500-1600	0.0526424	7.264E-07	0.000791	0.0482722	6.661E-07	0.0007254	0.0425699	5.874E-07	0.0006397	0.361727	4.991E-06	0.0054355	0.3259752	4.498E-06	0.0048982	0.2827017	3.901E-06	0.004248	0.4143694	5.717E-06	0.0062265	0.3252715	4.488E-06	0.0048877	0.0118607	1.637E-07	0.0001782	0.0129124	1.782E-07	0.000194
Castle Peak Road - Kwai Chung	RD_52b	1600-1700	0.0642934	1.059E-06	0.0011531	0.0586778	9.663E-07	0.0010524	0.0517656	8.525E-07	0.0009284	0.4133549	6.807E-06	0.0074134	0.3709171	6.108E-06	0.0066523	0.3219169	5.301E-06	0.0057735	0.4776483	7.866E-06	0.0085665	0.3736825	6.154E-06	0.0067019	0.013735	2.262E-07	0.0002463	0.0149169	2.457E-07	0.0002675
Castle Peak Road - Kwai Chung	RD_52b	1700-1800	0.0468214	9.065E-07	0.0009873	0.0423548	8.201E-07	0.0008931	0.0373776	7.237E-07	0.0007881	0.3510529	6.797E-06	0.0074021	0.3110556	6.023E-06	0.0065588	0.2694956	5.218E-06	0.0056824	0.3978742	7.703E-06	0.0083894	0.3068733	5.942E-06	0.0064706	0.0117362	2.272E-07	0.0002475	0.0127774	2.474E-07	0.0002694
Castle Peak Road - Kwai Chung	RD_52b	1800-1900	0.0389091	7.88E-07	0.0008581	0.0349772	7.083E-07	0.0007714	0.0309103	6.26E-07	0.0006817	0.3283769	6.65E-06	0.0072423	0.2888754	5.85E-06	0.0063711	0.2499151	5.061E-06	0.0055119	0.367286	7.438E-06	0.0081005	0.2808254	5.687E-06	0.0061936	0.0110699	2.242E-07	0.0002441	0.0120559	2.442E-07	0.0002659
Castle Peak Road - Kwai Chung	RD_52b	1900-2000	0.0311157	4.64E-07	0.0005053	0.027621	4.118E-07	0.0004485	0.0245257	3.657E-07	0.0003983	0.3351047	4.997E-06	0.0054415	0.290084	4.325E-06	0.0047105	0.2521264	3.759E-06	0.0040941	0.3662204	5.461E-06	0.0059468	0.2766521	4.125E-06	0.0044923	0.0115574	1.723E-07	0.0001877	0.0125523	1.872E-07	0.0002038
Castle Peak Road - Kwai Chung	RD_52b	2000-2100	0.035784	4.221E-07	0.0004597	0.0315793	3.725E-07	0.0004056	0.0280283	3.306E-07	0.00036	0.3476377	4.1E-06	0.0044655	0.2979515	3.514E-06	0.0038272	0.2584466	3.048E-06	0.0033198	0.3834216	4.522E-06	0.0049251	0.2864749	3.379E-06	0.0036798	0.0116611	1.375E-07	0.0001498	0.0126635	1.494E-07	0.0001627
Castle Peak Road - Kwai Chung	RD_52b	2100-2200	0.0359818	3.684E-07	0.0004011	0.0317153	3.247E-07	0.0003536	0.0281037	2.877E-07	0.0003133	0.3630569	3.717E-06	0.0040476	0.3098723	3.172E-06	0.0034547	0.2682664	2.746E-06	0.0029908	0.3990387	4.085E-06	0.0044487	0.29637	3.034E-06	0.0033041	0.0122281	1.252E-07	0.0001363	0.0132798	1.359E-07	0.0001481
Castle Peak Road - Kwai Chung	RD_52b	2200-2300	0.0315623	3.091E-07	0.0003366	0.0278239	2.725E-07	0.0002967	0.0246487	2.414E-07	0.0002629	0.3601303	3.526E-06	0.0038404	0.3066161	3.002E-06	0.0032697	0.2652878	2.598E-06	0.002829	0.3916926	3.835E-06	0.004177	0.2899365	2.839E-06	0.0030919	0.0117607	1.152E-07	0.0001254	0.0127646	1.25E-07	0.0001361
Castle Peak Road - Kwai Chung	RD_52b	2300-0000	0.0241767	1.668E-07	0.0001816	0.0212027	1.463E-07	0.0001593	0.0188074	1.298E-07	0.0001413	0.3872435	2.672E-06	0.0029094	0.3296835	2.274E-06	0.002477	0.2863968	1.976E-06	0.0021518	0.4114202	2.838E-06	0.0030911	0.3052042	2.106E-06	0.0022931	0.0128826	8.888E-08	9.679E-05	0.0139848	9.648E-08	0.0001051
Castle Peak Road - Kwai Chung	RD_52c	0000-0100	0.022955	3.007E-08	4.746E-05	0.0197631	2.589E-08	4.086E-05	0.0173265	2.27E-08	3.582E-05	0.4784417	6.267E-07	0.0009892	0.398883	5.225E-07	0.0008247	0.3421751	4.482E-07	0.0007075	0.5013967	6.568E-07	0.0010367	0.3595016	4.709E-07	0.0007433	0.0113554	1.487E-08	2.348E-05	0.0123592	1.619E-08	2.555E-05
Castle Peak Road - Kwai Chung	RD_52c	0100-0200	0.0167991	1.572E-08	2.481E-05	0.0140674	1.316E-08	2.078E-05	0.0121476	1.137E-08	1.794E-05	0.3069691	2.872E-07	0.0004533	0.2388108	2.234E-07	0.0003527	0.1953764	1.828E-07	0.0002885	0.3237683	3.029E-07	0.0004782	0.207524	1.942E-07	0.0003065	0.0014748	1.38E-09	2.178E-06	0.001611	1.507E-09	2.379E-06
Castle Peak Road - Kwai Chung	RD_52c	0200-0300	0.017091	1.599E-08	2.524E-05	0.0141976	1.328E-08	2.097E-05	0.0123389	1.154E-08	1.822E-05	0.3129074	2.928E-07	0.0004621	0.2409951	2.255E-07	0.0003559	0.1988803	1.861E-07	0.0002937	0.3299984	3.088E-07	0.0004874	0.2112192	1.976E-07	0.0003119	0.0015146	1.417E-09	2.237E-06	0.0016642	1.557E-09	2.458E-06
Castle Peak Road - Kwai Chung	RD_52c	0300-0400	0.0197642	1.479E-08	2.335E-05	0.0165604	1.24E-08	1.957E-05	0.0144055	1.078E-08	1.702E-05	0.3218926	2.409E-07	0.0003803	0.2470733	1.849E-07	0.0002919	0.2028918	1.519E-07	0.0002397	0.3416568	2.557E-07	0.0004037	0.2172973	1.626E-07	0.0002567	0.0018022	1.349E-09	2.129E-06	0.0019704	1.475E-09	2.328E-06
Castle Peak Road - Kwai Chung	RD_52c	0400-0500	0.0220827	1.653E-08	2.609E-05	0.0187047	1.4E-08	2.21E-05	0.0163263	1.222E-08	1.929E-05	0.3538965	2.649E-07	0.0004181	0.275054	2.059E-07	0.000325	0.2269913	1.699E-07	0.0002682	0.3759792	2.814E-07	0.0004442	0.2433176	1.821E-07	0.0002875	0.0020232	1.514E-09	2.39E-06	0.0022121	1.656E-09	2.614E-06

Year 2026 Composite EFs

Road Name	Road ID	Hour	NO2 Emission AnnualHourMin			NO2 Emission MonthlyHourMin			NO2 Emission MonthlyHourAverage			NO Emission AnnualHourMin			NO Emission MonthlyHourMin			NO Emission MonthlyHourAverage			NOX Emission AnnualHourMin			NOX Emission MonthlyHourAverage			PM25 Emission AnnualHourMin			PM10 Emission AnnualHourMin		
			g/km/veh	g/s/m2	tonne/year	g/km/veh	g/s/m2	tonne/year	g/km/veh	g/s/m2	tonne/year	g/km/veh	g/s/m2	tonne/year	g/km/veh	g/s/m2	tonne/year	g/km/veh	g/s/m2	tonne/year	g/km/veh	g/s/m2	tonne/year	g/km/veh	g/s/m2	tonne/year	g/km/veh	g/s/m2	tonne/year	g/km/veh	g/s/m2	tonne/year
Castle Peak Road - Kwai Chung	RD_52c	0500-0600	0.0290207	2.172E-08	3.429E-05	0.0247598	1.853E-08	2.925E-05	0.0219427	1.642E-08	2.592E-05	0.527064	3.945E-07	0.0006227	0.4253167	3.184E-07	0.0005025	0.3656272	2.737E-07	0.000432	0.5560847	4.162E-07	0.000657	0.3875699	2.901E-07	0.0004579	0.0101675	7.61E-09	1.201E-05	0.0110634	8.281E-09	1.307E-05
Castle Peak Road - Kwai Chung	RD_52c	0600-0700	0.0571381	8.554E-08	0.000135	0.0503632	7.539E-08	0.000119	0.0447743	6.703E-08	0.0001058	0.6970346	1.043E-06	0.0016471	0.5850232	8.758E-07	0.0013824	0.5036767	7.54E-07	0.0011902	0.7541727	1.129E-06	0.0017821	0.548451	8.21E-07	0.001296	0.0190668	2.854E-08	4.505E-05	0.0207387	3.105E-08	4.9E-05
Castle Peak Road - Kwai Chung	RD_52c	0700-0800	0.0508843	1.619E-07	0.0002555	0.0455042	1.448E-07	0.0002285	0.0402468	1.28E-07	0.0002021	0.6355557	2.022E-06	0.0031913	0.5456104	1.736E-06	0.0027397	0.4683914	1.49E-06	0.0023519	0.68644	2.184E-06	0.0034468	0.5086383	1.618E-06	0.002554	0.017972	5.717E-08	9.024E-05	0.0195393	6.216E-08	9.811E-05
Castle Peak Road - Kwai Chung	RD_52c	0800-0900	0.0457841	1.542E-07	0.0002434	0.0411724	1.387E-07	0.0002189	0.0362617	1.221E-07	0.0001928	0.5885819	1.983E-06	0.0031293	0.507972	1.711E-06	0.0027007	0.434939	1.465E-06	0.0023124	0.6343659	2.137E-06	0.0033727	0.4712008	1.587E-06	0.0025052	0.0159432	5.37E-08	8.476E-05	0.0173329	5.838E-08	9.215E-05
Castle Peak Road - Kwai Chung	RD_52c	0900-1000	0.0416076	1.557E-07	0.0002458	0.0376997	1.411E-07	0.0002227	0.0333005	1.246E-07	0.0001967	0.5406514	2.023E-06	0.0031938	0.4719182	1.766E-06	0.0027878	0.4048631	1.515E-06	0.0023917	0.582259	2.179E-06	0.0034396	0.4381636	1.64E-06	0.0025884	0.0135366	5.066E-08	7.997E-05	0.0147255	5.511E-08	8.699E-05
Castle Peak Road - Kwai Chung	RD_52c	1000-1100	0.0542604	1.625E-07	0.0002564	0.0496391	1.486E-07	0.0002346	0.0439614	1.316E-07	0.0002078	0.5218519	1.562E-06	0.0024662	0.4623788	1.384E-06	0.0021852	0.3989489	1.194E-06	0.0018854	0.5761123	1.725E-06	0.0027227	0.4429103	1.326E-06	0.0020932	0.0133192	3.988E-08	6.295E-05	0.0144752	4.334E-08	6.841E-05
Castle Peak Road - Kwai Chung	RD_52c	1100-1200	0.0590905	1.437E-07	0.0002269	0.0540258	1.314E-07	0.0002074	0.0479463	1.166E-07	0.0001841	0.5364586	1.305E-06	0.0020599	0.4778799	1.163E-06	0.001835	0.4149114	1.009E-06	0.0015932	0.595549	1.449E-06	0.0022868	0.4628577	1.126E-06	0.0017773	0.0144057	3.504E-08	5.531E-05	0.0156626	3.81E-08	6.014E-05
Castle Peak Road - Kwai Chung	RD_52c	1200-1300	0.0584022	1.421E-07	0.0002243	0.0531764	1.294E-07	0.0002042	0.0471239	1.146E-07	0.0001809	0.5371179	1.307E-06	0.0020624	0.4752049	1.156E-06	0.0018247	0.4113147	1.001E-06	0.0015794	0.5955201	1.449E-06	0.0022867	0.4584386	1.115E-06	0.0017603	0.0141977	3.454E-08	5.452E-05	0.0154411	3.756E-08	5.929E-05
Castle Peak Road - Kwai Chung	RD_52c	1300-1400	0.054909	1.233E-07	0.0001946	0.0500317	1.123E-07	0.0001773	0.0442213	9.93E-08	0.0001567	0.5338259	1.199E-06	0.0018921	0.4738408	1.064E-06	0.0016795	0.4100514	9.208E-07	0.0014534	0.5887349	1.322E-06	0.0020867	0.4542728	1.02E-06	0.0016101	0.0147728	3.317E-08	5.236E-05	0.0160687	3.608E-08	5.695E-05
Castle Peak Road - Kwai Chung	RD_52c	1400-1500	0.0560174	1.468E-07	0.0002316	0.0512426	1.342E-07	0.0002119	0.0451586	1.183E-07	0.0001867	0.5004248	1.311E-06	0.0020693	0.4468439	1.171E-06	0.0018478	0.3851344	1.009E-06	0.0015926	0.5564422	1.458E-06	0.002301	0.430293	1.127E-06	0.0017793	0.0131047	3.433E-08	5.419E-05	0.0142505	3.733E-08	5.893E-05
Castle Peak Road - Kwai Chung	RD_52c	1500-1600	0.0549596	1.337E-07	0.000211	0.0503163	1.224E-07	0.0001932	0.0443802	1.079E-07	0.0001703	0.5032844	1.224E-06	0.0019325	0.449802	1.094E-06	0.0017272	0.3876782	9.431E-07	0.0014886	0.558244	1.358E-06	0.0021435	0.4320295	1.051E-06	0.0016589	0.0131751	3.205E-08	5.059E-05	0.0143214	3.484E-08	5.499E-05
Castle Peak Road - Kwai Chung	RD_52c	1600-1700	0.0748576	2.101E-07	0.0003317	0.0682304	1.915E-07	0.0003023	0.0601386	1.688E-07	0.0002664	0.5423138	1.522E-06	0.0024027	0.4839897	1.359E-06	0.0021443	0.4187586	1.175E-06	0.0018553	0.6171714	1.732E-06	0.0027344	0.4788973	1.344E-06	0.0021218	0.0151056	4.24E-08	6.693E-05	0.0164228	4.61E-08	7.276E-05
Castle Peak Road - Kwai Chung	RD_52c	1700-1800	0.0585523	1.753E-07	0.0002767	0.0528946	1.584E-07	0.00025	0.0466409	1.396E-07	0.0002204	0.4928281	1.476E-06	0.0023291	0.4339715	1.299E-06	0.0020509	0.3746895	1.122E-06	0.0017708	0.5513803	1.651E-06	0.0026058	0.4213304	1.261E-06	0.0019912	0.0139472	4.176E-08	6.591E-05	0.0151714	4.542E-08	7.17E-05
Castle Peak Road - Kwai Chung	RD_52c	1800-1900	0.0470209	1.408E-07	0.0002222	0.0421889	1.263E-07	0.0001994	0.0372414	1.115E-07	0.000176	0.4776492	1.43E-06	0.0022573	0.4181959	1.252E-06	0.0019764	0.3607242	1.08E-06	0.0017048	0.5246701	1.571E-06	0.0024795	0.3979656	1.192E-06	0.0018808	0.0139321	4.171E-08	6.584E-05	0.0151603	4.539E-08	7.165E-05
Castle Peak Road - Kwai Chung	RD_52c	1900-2000	0.0356553	8.674E-08	0.0001369	0.0315128	7.666E-08	0.000121	0.0278998	6.787E-08	0.0001071	0.5108566	1.243E-06	0.0019616	0.4382166	1.066E-06	0.0016827	0.3784014	9.205E-07	0.001453	0.5465119	1.329E-06	0.0020985	0.4063012	9.884E-07	0.0015601	0.0145887	3.549E-08	5.602E-05	0.0158834	3.864E-08	6.099E-05
Castle Peak Road - Kwai Chung	RD_52c	2000-2100	0.0350005	7.204E-08	0.0001137	0.0306539	6.31E-08	9.96E-05	0.0270669	5.571E-08	8.794E-05	0.5009233	1.031E-06	0.0016275	0.4239714	8.727E-07	0.0013775	0.3645246	7.503E-07	0.0011844	0.5359238	1.103E-06	0.0017413	0.3915915	8.06E-07	0.0012723	0.013356	2.749E-08	4.339E-05	0.0145478	2.995E-08	4.727E-05
Castle Peak Road - Kwai Chung	RD_52c	2100-2200	0.0342122	6.402E-08	0.0001011	0.0298764	5.591E-08	8.825E-05	0.0263292	4.927E-08	7.777E-05	0.5023957	9.401E-07	0.0014839	0.4226134	7.908E-07	0.0012483	0.3625011	6.783E-07	0.0010707	0.5366079	1.004E-06	0.001585	0.3888303	7.276E-07	0.0011485	0.0134069	2.509E-08	3.96E-05	0.0146067	2.733E-08	4.314E-05
Castle Peak Road - Kwai Chung	RD_52c	2200-2300	0.0304822	5.704E-08	9.004E-05	0.0265689	4.972E-08	7.848E-05	0.0233855	4.376E-08	6.907E-05	0.5016416	9.387E-07	0.0014817	0.4195862	7.852E-07	0.0012393	0.3592012	6.722E-07	0.001061	0.5321238	9.957E-07	0.0015717	0.3825867	7.159E-07	0.00113	0.0128752	2.409E-08	3.803E-05	0.0140162	2.623E-08	4.14E-05
Castle Peak Road - Kwai Chung	RD_52c	2300-0000	0.0289889	4.34E-08	6.85E-05	0.0252339	3.778E-08	5.963E-05	0.0222786	3.335E-08	5.264E-05	0.5233876	7.835E-07	0.0012367	0.4387034	6.567E-07	0.0010366	0.3776003	5.653E-07	0.0008923	0.5523765	8.269E-07	0.0013052	0.3998789	5.986E-07	0.0009449	0.0133996	2.006E-08	3.166E-05	0.0145895	2.184E-08	3.447E-05
Castle Peak Road - Kwai Chung	RD_53	0000-0100	0.0186433	1.672E-07	0.0003121	0.0160752	1.442E-07	0.0002691	0.0141014	1.265E-07	0.0002361	0.3067029	2.751E-06	0.0051347	0.2516427	2.257E-06	0.0042129	0.2135532	1.915E-06	0.0035752	0.3253462	2.918E-06	0.0054468	0.2276545	2.042E-06	0.0038113	0.0059448	5.332E-08	9.953E-05	0.0064562	5.791E-08	0.0001081
Castle Peak Road - Kwai Chung	RD_53	0100-0200	0.0214202	1.308E-07	0.0002442	0.0184506	1.127E-07	0.0002103	0.0162069	9.897E-08	0.0001847	0.30216	1.845E-06	0.0034442	0.2438101	1.489E-06	0.0027791	0.20472	1.25E-06	0.0023335	0.3235803	1.976E-06	0.0036883	0.2209269	1.349E-06	0.0025182	0.0045542	2.781E-08	5.191E-05	0.0049434	3.019E-08	5.635E-05
Castle Peak Road - Kwai Chung	RD_53	0200-0300	0.0177206	9.807E-08	0.0001831	0.0150006	8.302E-08	0.000155	0.0131647	7.286E-08	0.000136	0.2788722	1.543E-06	0.0028807	0.2185754	1.21E-06	0.0022579	0.1826498	1.011E-06	0.0018868	0.2965928	1.641E-06	0.0030638	0.1958145	1.084E-06	0.0020227	0.0026027	1.44E-08	2.689E-05	0.0028266	1.564E-08	2.92E-05
Castle Peak Road - Kwai Chung	RD_53	0300-0400	0.0248841	1.092E-07	0.0002039	0.021357	9.374E-08	0.000175	0.0188401	8.269E-08	0.0001544	0.3030439	1.33E-06	0.0024827	0.2395532	1.051E-06	0.0019626	0.2006967	8.809E-07	0.0016442	0.327928	1.439E-06	0.0026866	0.2195368	9.636E-07	0.0017986	0.0037627	1.652E-08	3.083E-05	0.0040825	1.792E-08	3.345E-05
Castle Peak Road - Kwai Chung	RD_53	0400-0500	0.0295717	1.298E-07	0.0002423	0.0255706	1.122E-07	0.0002095	0.0225835	9.912E-08	0.000185	0.3442148	1.511E-06	0.00282	0.2749005	1.207E-06	0.0022522	0.2310235	1.014E-06	0.0018927	0.3737866	1.641E-06	0.0030623	0.253607	1.113E-06	0.0020777	0.0044115	1.936E-08	3.614E-05	0.0047919	2.103E-08	3.926E-05
Castle Peak Road - Kwai Chung	RD_53	0500-0600	0.0366993	1.891E-07	0.000353	0.0317298	1.635E-07	0.0003052	0.0283014	1.458E-07	0.0002722	0.4301929	2.217E-06	0.0041374	0.3481436	1.794E-06	0.0033483	0.299733	1.544E-06	0.0028827	0.4668923	2.406E-06	0.0044903	0.3280344	1.69E-06	0.0031549	0.0087503	4.509E-08	8.416E-05	0.0095089	4.9E-08	9.145E-05
Castle Peak Road - Kwai Chung	RD_53	0600-0700	0.0530181	4.654E-07	0.0008687	0.046735	4.103E-07	0.0007658	0.0415834	3.65E-07	0.0006814	0.5060993	4.443E-06	0.0082926	0.4256921	3.737E-06	0.0069751	0.3682365	3.233E-06	0.0060337	0.5591174	4.908E-06	0.0091613	0.4098199	3.598E-06	0.006715	0.0141967	1.246E-07	0.0002326	0.0154282	1.354E-07	0.0002528
Castle Peak Road - Kwai Chung	RD_53	0700-0800	0.0559149	1.12E-06	0.0020913	0.0501926	1.006E-06	0.0018773	0.0444701	8.911E-07	0.0016632	0.4436373	8.89E-06	0.0165926	0.3839539	7.694E-06	0.0143604	0.3324845	6.662E-06	0.0124354	0.4995522	1.001E-05	0.0186839	0.3769547	7.553E-06	0.0140986	0.013293	2.664E-07	0.0004972	0.0144709	2.9E-07	0.0005412
Castle Peak Road - Kwai Chung	RD_53	0800-0900	0.0518946	1.119E-06	0.0020888	0.0468623	1.011E-06	0.0018863	0.0413476	8.916E-07	0.0016643	0.4133146	8.913E-06	0.0166363	0.3578729	7.717E-06	0.0144047	0.3078967	6.64E-06	0.0123931	0.4652092	1.003E-05	0.0187251	0.3492443	7.531E-06	0.0140574	0.0113231	2.442E-07	0.0004558	0.0123113	2.655E-07	0.0004955
Castle Peak Road - Kwai Chung	RD_53	0900-1000	0.0538448	1.367E-06	0.0025509	0.0489802	1.243E-06	0.0023204	0.0433605	1.101E-06	0.0020542	0.3967655	1.007E-05	0.0187968	0.3486828	8.85E-06	0.0165189	0.301253	7.646E-06	0.0142719	0.4506102	1.144E-05	0.0213477	0.3446136	8.747E-06	0.0163261	0.0103055	2.616E-07	0.0004882	0.0112028	2.843E-07	0.0005307
Castle Peak Road - Kwai Chung	RD_53	1000-1100	0.0603017	1.335E-06	0.0024916	0.0552508	1.223E-06	0.0022829	0.0489758	1.084E-06	0.0020237	0.4035611	8.934E-06	0.016675	0.3598912	7.967E-06	0.0148706	0.3126099	6.92E-06	0.0129169	0.4638628	1.027E-05	0.0191666	0.3615857	8.004E-06	0.0149406	0.0106312	2.353E-07	0.0004393	0.0115503	2.557E-07	0.0004773
Castle Peak Road - Kwai Chung	RD_53	1100-1200	0.063134	1.181E-06	0.0022039	0.0578077	1.081E-06	0.0020179	0.0513324	9.6E-07	0.0017919	0.4099685	7.667E-06	0.0143112	0.3673305	6.87E-06	0.0128228	0.3209198	6.002E-06	0.0112027	0.4731025	8.848E-06	0.016515	0.3722522	6.962E-06	0.0129946	0.0114805	2.147E-07	0.0004008	0.0124889	2.336E-07	0.000436
Castle Peak Road - Kwai Chung	RD_53	1200-1300	0.0610762	1.072E-06	0.0020015	0.0556643	9.773E-07	0.0018242	0.0493627	8.667E-07	0.0016177	0.4070016	7.146E-06	0.0133377	0.3624163	6.363E-06	0.0118766	0.3158372	5.545E-06	0.0103502	0.4680778	8.218E-06	0.0153393	0.3651999	6.412E-06	0.0119679	0.0112316	1.972E-07	0.0003681	0.0122287	2.147E-07	0.0004007
Castle Peak Road - Kwai Chung	RD_53	1300-1400	0.0536741	9.116E-07	0.0017016	0.0489613	8.316E-07	0.0015522	0.0433167	7.357E-07	0.0013732	0.3837538	6.518E-06	0.0121658	0.3418365	5.806E-06	0.0108369	0.2970644	5.045E-06	0.0094176	0.4374279	7.429E-06	0.0138674	0.3403811	5.781E-06	0.0107908	0.0106525	1.809E-07	0.0003377	0.0116001	1.97E-07	0.0003677
Castle Peak Road - Kwai Chung	RD_53	1400-1500	0.0566274	1.113E-06	0.0020776	0.0518493	1.019E-06	0.0019023	0.0457332	8.989E-07	0.0016779	0.3782633	7.435E-06	0.0138781	0.3391674	6.667E-06	0.0124437	0.2938733	5.776E-06	0.0107819	0.4348907	8.548E-06	0.0159557	0.3396065	6.675E-06	0.0124598	0.0102538	2.016E-07	0.0003762	0.0111631	2.194E-07	0.0004096
Castle Peak Road - Kwai Chung	RD_53	1500-1600	0.0544831	9.566E-07	0.0017855	0.0499259	8.765E-07	0.0016361	0.0440293	7.73E-07	0.0014429	0.3782118	6.64E-06	0.0123943	0.3392002	5.955E-06	0.0111158	0.2936708	5.156E-06	0.0096238	0.4326949	7.597E-06	0.0141797	0.3377001	5.929E-06	0.0110667	0.0103277	1.813E-07	0.0003384	0.0112374	1.973E-07	0.0003683
Castle Peak Road - Kwai Chung	RD_53	1600-1700	0.0616436	1.376E-06	0.002569	0.0561944	1.255E-06	0.0023419	0.0495795	1.107E-06	0.0020663	0.4104482	9.164E-06	0.0171058	0.3657917	8.167E-06	0.0152447	0.3164614	7.066E-06	0.0131888	0.4720918	1.054E-05	0.0196748	0.3660409	8.173E-06	0.0152551	0.0108674	2.426E-07	0.0004529	0.0118118	2.637E-07	0.0004923
Castle Peak Road - Kwai Chung	RD_53	1700-1800	0.0468021	1.197E-06	0.0022339	0.0422772	1.081E-06	0.0020179	0.0373146	9.542E-07	0.0017811	0.3663751	9.369E-06	0.0174875	0.3220962	8.237E-06	0.0153741	0.2780621	7.111E-06	0.0132723	0.4131772	1.057E-05	0.0197215	0.3153766	8.065E-06	0.0150533	0.0097384	2.49E-07	0.0004648	0.0105944	2.709E-07	0.0005057
Castle Peak Road - Kwai Chung	RD_53	1800-1900	0.0344645	8.945E-07	0.0016696	0.0309082	8.022E-07	0.0014973	0.0272891	7.083E-07	0.001322	0.3326869	8.634E-06	0.0161166	0.2907628	7.546E-06	0.0140856	0.2506645	6.506E-06	0.0121431	0.3671514	9.529E-06	0.0177862	0.2779536	7.214E-06	0.0134651	0.0090528	2.35E-07	0.0004385	0.0098542	2.558E-07	0.0004774
Castle Peak Road - Kwai Chung	RD_53	1900-2000	0.0294348	5.449E-07	0.001017	0.0260489	4.822E-07	0.0009	0.0230753	4.271E-07	0.0007973	0.3246694	6.01E-06	0.0112179	0.2780902	5.148E-06	0.0096085	0.2401698	4.446E-06	0.0082983	0.3541041	6.555E-06	0.0122349	0.2632451	4.873E-06	0.0090956	0.0089328	1.654E-07	0.0003086	0.0097378	1.803E-07	0.0003365
Castle Peak Road - Kwai Chung	RD_53	2000-2100	0.031451	4.802E-07	0.0008962	0.0276101	4.215E-07	0.0007868	0.0244139	3.727E-07	0.0006957	0.3319542	5.068E-06	0.0094595	0.2806065	4.284E-06	0.0079962	0.2413061	3.684E-06	0.0068763	0.3634052	5.548E-06	0.0103557	0.26572	4.057E-06	0.007572	0.0086554	1.321E-07	0.0002466	0.0094426	1.442E-07	0.0002691
Castle Peak Road - Kwai Chung	RD_53	2100-2200	0.0269216	3.494E-07	0.0006521	0.0234993	3.049E-07	0.0005692	0.0207161	2.688E-07	0.0005018	0.3225098	4.185E-06	0.0078118	0.2697229	3.5E-06	0.0065332	0.230684	2.994E-06	0.0055876	0.3494314	4.535E-06	0.0084639	0.2514001	3.262E-06	0.0060894	0.0081078	1.052E-07	0.0001964	0.0088183	1.144E-07	0.0002136
Castle Peak Road - Kwai Chung	RD_53	2200-2300	0.0243361	3.158E-07	0.0005895	0.0212135	2.753E-07	0.0005138	0.0186666	2.422E-07	0.0004521	0.3239655	4.204E-06	0.007847	0.2690897	3.492E-06	0.0065178	0.2297424	2.981E-06	0.0055648	0.3483016	4.52E-06	0.0084365	0.248409	3.224E-06	0.0060169	0.0075724	9.827E-08	0.0001834	0.008229	1.068E-07	0.0001993
Castle Peak Road - Kwai Chung	RD_53	2300-0000	0.0203814	1.945E-07	0.000363	0.0176485	1.684E-07	0.0003143	0.0155425	1.483E-07	0.0002768	0.3343382	3.19E-06	0.0059546	0.2778611	2.651E-06	0.0049488	0.2381244	2.272E-06	0.004241	0.3547196	3.385E-06	0.0063176	0.2536669	2.42E-06	0.0045179	0.0079684	7.603E-08	0.0001419	0.0086571	8.26E-08	0.0001542
Yip Shing Street	RD_54_55	0000-0100	0.0617916	5.005E-08	0.0002945	0.0558606	4.524E-08	0.0002663	0.0510587	4.135E-08	0.0002434	0.4025494	3.26E-07	0.0019188	0.3469187	2.81E-07	0.0016537	0.3090228	2.503E-07	0.001473	0.4643409	3.761E-07	0.0022134	0.3600814	2.916E-07	0.0017164	0.0096822	7.842E-09	4.615E-05	0.0107579	8.713E-09	5.128E-05
Yip Shing Street	RD_54_55	0100-0200	0.0871318	5.293E-08	0.0003115	0.0788951	4.792E-08	0.0002821	0.0721594	4.383E-08	0.000258	0.4806837	2.92E-07	0.0017185	0.4154875	2.524E-07	0.0014854	0.3707547	2.252E-07	0.0013255	0.5678155	3.449E-07	0.00203	0.4429141	2.69E-07	0.0015834	0.012086	7.341E-09	4.321E-05	0.0134653	8.179E-09	4.814E-05
Yip Shing Street	RD_54_55	0200-0300	0.0703406	2.848E-08	0.0001676	0.063097	2.555E-08	0.0001504	0.0579304	2.346E-08	0.0001381	0.4805285	1.946E-07	0.0011453	0.4089731	1.656E-07	0.0009747	0.3651571	1.479E-07	0.0008703	0.5508692	2.231E-07	0.0013129	0.4230875	1.713E-07	0.0010084	0.0111084	4.498E-09	2.648E-05	0.0124721	5.051E-09	2.973E-05
Yip Shing Street	RD_54_55	0300-0400	0.104865	4.247E-08	0.0002499	0.0946055	3.831E-08	0.0002255	0.0867458	3.513E-08	0.0002067	0.5514968	2.233E-07	0.0013144	0.4764109	1.929E-07	0.0011355	0.4275282	1.731E-07	0.001019	0.6563617	2.658E-07	0.0015643	0.514274	2.083E-07	0.0012257	0.0143705	5.819E-09	3.425E-05	0.0160671	6.507E-09	3.829E-05
Yip Shing Street	RD_54_55	0400-0500	0.1151829	4.664E-08	0.0002745	0.1041432	4.217E-08	0.0002482	0.0953485	3.861E-08	0.0002272	0.633117	2.564E-07	0.0015089	0.5497133	2.226E-07	0.0013102	0.4927773	1.996E-07	0.0011745	0.7482999	3.03E-07	0.0017835	0.5881258	2.382E-07	0.0014017	0.0153765	6.227E-09	3.665E-05	0.0172056	6.968E-09	4.101E-05
Yip Shing Street	RD_54_55	0500-0600	0.1483974	6.009E-08	0.0003537	0.133959	5.425E-08	0.0003193	0.123286	4.993E-08	0.0002938	0.7074342	2.865E-07	0.0016861	0.6121308	2.479E-07	0.0014589	0.5521324	2.236E-07	0.0013159	0.8558316	3.466E-07	0.0020397	0.6754184	2.735E-07	0.0016098	0.0153172	6.203E-09	3.651E-05	0.0168458	6.822E-09	4.015E-05
Yip Shing Street	RD_54_55	0600-0700	0.1747577	1.415E-07	0.000833	0.159823	1.294E-07	0.0007618	0.1471372	1.192E-07	0.0007014	0.797646	6.46E-07	0.0038021	0.7127883	5.773E-07	0.0033977	0.6495028	5.26E-07	0.003096	0.9724036	7.876E-07	0.0046352	0.79664	6.452E-07	0.0037973	0.0182912	1.481E-08	8.719E-05	0.0201175	1.629E-08	9.589E-05
Yip Shing Street	RD_54_55	0700-0800	0.2102082	4.256E-07	0.002505	0.1950762	3.95E-07	0.0023247	0.1794764	3.634E-07	0.0021388	0.9597727	1.943E-06	0.0114374	0.8854237	1.793E-06	0.0105514	0.8152552	1.651E-06	0.0097152	1.1699809	2.369E-06	0.0139424	0.9947316	2.014E-06	0.011854	0.0224228	4.54E-08	0.0002672	0.0245285	4.967E-08	0.0002923
Yip Shing Street	RD_54_55	0800-0900	0.2281214	5.543E-07	0.0032622	0.2126422	5.167E-07	0.0030408	0.1948434	4.734E-07	0.0027863	0.9921535	2.411E-06	0.0141879	0.9188025	2.232E-06	0.013139	0.8416954	2.045E-06	0.0120363	1.2202749	2.965E-06	0.0174501	1.0365388	2.519E-06	0.0148226	0.02307	5.605E-08	0.0003299	0.0252044	6.124E-08	0.0003604
Yip Shing Street	RD_54_55	0900-1000	0.2400558	7.777E-07	0.0045771	0.2243522	7.268E-07	0.0042777	0.2053946	6.654E-07	0.0039162	0.9964085	3.228E-06	0.0189983	0.925921	3E-06	0.0176544	0.8459432	2.741E-06	0.0161294	1.2364643	4.006E-06	0.0235754	1.0513378	3.406E-06	0.0200457	0.0232771	7.541E-08	0.0004438	0.0254418	8.242E-08	0.0004851
Yip Shing Street	RD_54_55	1000-1100	0.236252	7.175E-07	0.004223	0.2217143	6.734E-07	0.0039632	0.2030428	6.167E-07	0.0036294	0.9723855	2.953E-06	0.0173815	0.9077736	2.757E-06	0.0162266	0.8302412	2.522E-06	0.0148407	1.2086374	3.671E-06	0.0216046	1.033284	3.138E-06	0.0184701	0.0227361	6.905E-08	0.0004064	0.0248557	7.549E-08	0.0004443
Yip Shing Street	RD_54_55	1100-1200	0.2321494	6.111E-07	0.0035964	0.217342	5.721E-07	0.003367	0.1990572	5.24E-07	0.0030838	0.9641456	2.538E-06	0.0149363	0.8994791	2.368E-06	0.0139345	0.823331	2.167E-06	0.0127549	1.1962949	3.149E-06	0.0185328	1.0223883	2.691E-06	0.0158386	0.0230638	6.071E-08	0.0003573	0.0251841	6.629E-08	0.0003901
Yip Shing Street	RD_54_55	1200-1300	0.2260356	5.492E-07	0.0032323	0.2110883	5.129E-07	0.0030186	0.1933456	4.698E-07	0.0027649	0.9339201	2.269E-06	0.0133552	0.8676653	2.108E-06	0.0124077	0.7935048	1.928E-06	0.0113472	1.1599557	2.818E-06	0.0165875	0.9868504	2.398E-06	0.0141121	0.0224935	5.465E-08	0.0003217	0.0246458	5.988E-08	0.0003524
Yip Shing Street	RD_54_55	1300-1400	0.2154248	4.798E-07	0.0028239	0.2013334	4.484E-07	0.0026392	0.184078	4.1E-07	0.002413	0.9124544	2.032E-06	0.0119609	0.8483501	1.89E-06	0.0111205	0.7746842	1.725E-06	0.0101549	1.1278792	2.512E-06	0.0147847	0.9587622	2.135E-06	0.0125679	0.022099	4.922E-08	0.0002897	0.0242234	5.395E-08	0.0003175
Yip Shing Street	RD_54_55	1400-1500	0.1938031	5.101E-07	0.0030024	0.1811311	4.768E-07	0.002806	0.1646445	4.334E-07	0.0025506	0.7960247	2.095E-06	0.0123318	0.7392081	1.946E-06	0.0114517	0.6691955	1.761E-06	0.010367	0.9898278	2.605E-06	0.0153342	0.83384	2.195E-06	0.0129177	0.01976	5.201E-08	0.0003061	0.0215883	5.683E-08	0.0003344
Yip Shing Street	RD_54_55	1500-1600	0.1840094	4.098E-07	0.0024121	0.172203	3.835E-07	0.0022573	0.1566272	3.489E-07	0.0020531	0.7622102	1.698E-06	0.0099914	0.7078472	1.577E-06	0.0092788	0.6399901	1.425E-06	0.0083893	0.9462196	2.107E-06	0.0124035	0.7966173	1.774E-06	0.0104424	0.0183985	4.098E-08	0.0002412	0.0200564	4.467E-08	0.0002629
Yip Shing Street	RD_54_55	1600-1700	0.1561167	3.793E-07	0.0022325	0.1454754	3.535E-07	0.0020803	0.1324237	3.218E-07	0.0018937	0.6086586	1.479E-06	0.0087039	0.5588444	1.358E-06	0.0079915	0.5028179	1.222E-06	0.0071904	0.7647753	1.858E-06	0.0109364	0.6352416	1.543E-06	0.009084	0.0156411	3.8E-08	0.0002237	0.0171764	4.173E-08	0.0002456
Yip Shing Street	RD_54_55	1700-1800	0.1154209	3.506E-07	0.0020632	0.1067202	3.241E-07	0.0019076	0.097078	2.948E-07	0.0017353	0.5040308	1.531E-06	0.0090096	0.4569641	1.388E-06	0.0081683	0.4104257	1.247E-06	0.0073364	0.6194517	1.881E-06	0.0110728	0.5075036	1.541E-06	0.0090717	0.0140455	4.266E-08	0.0002511	0.0155622	4.727E-08	0.0002782
Yip Shing Street	RD_54_55	1800-1900	0.074948	2.125E-07	0.0012504	0.0689628	1.955E-07	0.0011505	0.0628367	1.781E-07	0.0010483	0.3935821	1.116E-06	0.0065663	0.3544302	1.005E-06	0.0059131	0.3182262	9.021E-07	0.0053091	0.4685301	1.328E-06	0.0078167	0.3810629	1.08E-06	0.0063575	0.0119525	3.388E-08	0.0001994	0.0133082	3.772E-08	0.000222
Yip Shing Street	RD_54_55	1900-2000	0.0770016	1.403E-07	0.0008258	0.070358	1.282E-07	0.0007546	0.0644509	1.174E-07	0.0006912	0.4168699	7.597E-07	0.004471	0.3717696	6.775E-07	0.0039873	0.335526	6.114E-07	0.0035985	0.4938715	9E-07	0.0052968	0.3999768	7.289E-07	0.0042898	0.012273	2.237E-08	0.0001316	0.0136909	2.495E-08	0.0001468
Yip Shing Street	RD_54_55	2000-2100	0.0917024	1.3E-07	0.000765	0.0834517	1.183E-07	0.0006961	0.0764907	1.084E-07	0.0006381	0.4516921	6.402E-07	0.0037679	0.4006462	5.679E-07	0.0033421	0.3620471	5.131E-07	0.0030201	0.5433944	7.702E-07	0.0045329	0.4385378	6.216E-07	0.0036582	0.013702	1.942E-08	0.0001143	0.015342	2.175E-08	0.000128
Yip Shing Street	RD_54_55	2100-2200	0.0933067	1.134E-07	0.0006671	0.0850667	1.033E-07	0.0006082	0.0782071	9.501E-08	0.0005592	0.5142224	6.247E-07	0.0036767	0.4575838	5.559E-07	0.0032718	0.4162005	5.056E-07	0.0029759	0.6075291	7.381E-07	0.0043439	0.4944076	6.006E-07	0.003535	0.0140987	1.713E-08	0.0001008	0.0157447	1.913E-08	0.0001126
Yip Shing Street	RD_54_55	2200-2300	0.0644398	7.829E-08	0.0004607	0.0585291	7.111E-08	0.0004185	0.0536346	6.516E-08	0.0003835	0.3888484	4.724E-07	0.0027803	0.3382725	4.11E-07	0.0024187	0.3032202	3.684E-07	0.002168	0.4532882	5.507E-07	0.003241	0.3568548	4.335E-07	0.0025515	0.010401	1.264E-08	7.437E-05	0.0116191	1.412E-08	8.308E-05
Yip Shing Street	RD_54_55	2300-0000	0.0474584	3.844E-08	0.0002262	0.042772	3.464E-08	0.0002039	0.03912	3.168E-08	0.0001865	0.3782058	3.063E-07	0.0018028	0.3272681	2.651E-07	0.00156	0.2931554	2.374E-07	0.0013974	0.4256642	3.448E-07	0.002029	0.3322754	2.691E-07	0.0015839	0.0106573	8.632E-09	5.08E-05	0.0120236	9.738E-09	5.731E-05
Ta Chuen Ping Street	RD_56	0000-0100	0.076411	1.663E-07	0.0008883	0.0694064	1.511E-07	0.0008068	0.0637652	1.388E-07	0.0007413	0.5684901	1.237E-06	0.0066086	0.4899088	1.066E-06	0.0056951	0.4372545	9.516E-07	0.005083	0.644901	1.404E-06	0.0074969	0.5010198	1.09E-06	0.0058243	0.0097107	2.113E-08	0.0001129	0.0107968	2.35E-08	0.0001255
Ta Chuen Ping Street	RD_56	0100-0200	0.0995935	1.576E-07	0.000842	0.0907031	1.436E-07	0.0007668	0.0834782	1.321E-07	0.0007058	0.6552943	1.037E-06	0.0055401	0.5668112	8.972E-07	0.0047921	0.5069948	8.025E-07	0.0042863	0.7548878	1.195E-06	0.0063821	0.590473	9.346E-07	0.0049921	0.0104273	1.65E-08	8.816E-05	0.0114796	1.817E-08	9.705E-05
Ta Chuen Ping Street	RD_56	0200-0300	0.068868	9.538E-08	0.0005095	0.0616534	8.539E-08	0.0004561	0.0565775	7.836E-08	0.0004185	0.5322783	7.372E-07	0.0039376	0.4430077	6.136E-07	0.0032772	0.3899326	5.4E-07	0.0028846	0.6011463	8.326E-07	0.0044471	0.4465101	6.184E-07	0.0033031	0.0074557	1.033E-08	5.515E-05	0.0082746	1.146E-08	6.121E-05
Ta Chuen Ping Street	RD_56	0300-0400	0.1238902	1.471E-07	0.0007856	0.1123763	1.334E-07	0.0007126	0.1035478	1.229E-07	0.0006566	0.6863794	8.148E-07	0.0043522	0.589344	6.996E-07	0.0037369	0.5274886	6.262E-07	0.0033447	0.8102696	9.619E-07	0.0051378	0.6310364	7.491E-07	0.0040013	0.011086	1.316E-08	7.029E-05	0.0121161	1.438E-08	7.683E-05
Ta Chuen Ping Street	RD_56	0400-0500	0.1223498	1.452E-07	0.0007758	0.1108663	1.316E-07	0.000703	0.1017555	1.208E-07	0.0006452	0.6908093	8.201E-07	0.0043803	0.5893672	6.997E-07	0.0037371	0.5226444	6.204E-07	0.003314	0.8131591	9.653E-07	0.0051561	0.6243999	7.412E-07	0.0039592	0.0107885	1.281E-08	6.841E-05	0.0118662	1.409E-08	7.524E-05
Ta Chuen Ping Street	RD_56	0500-0600	0.1533615	2.427E-07	0.0012966	0.1391457	2.202E-07	0.0011764	0.1287072	2.037E-07	0.0010881	0.838675	1.327E-06	0.0070905	0.7249851	1.148E-06	0.0061293	0.6557999	1.038E-06	0.0055444	0.9920364	1.57E-06	0.0083871	0.7845071	1.242E-06	0.0066326	0.0137393	2.175E-08	0.0001162	0.0150491	2.382E-08	0.0001272
Ta Chuen Ping Street	RD_56	0600-0700	0.1539306	3.655E-07	0.0019521	0.1405839	3.338E-07	0.0017828	0.1294617	3.074E-07	0.0016418	0.8593013	2.04E-06	0.0108973	0.7562686	1.796E-06	0.0095907	0.6843033	1.625E-06	0.0086781	1.0132319	2.406E-06	0.0128494	0.813765	1.932E-06	0.0103199	0.0164159	3.898E-08	0.0002082	0.0180475	4.285E-08	0.0002289
Ta Chuen Ping Street	RD_56	0700-0800	0.1908064	1.019E-06	0.0054444	0.1763544	9.421E-07	0.005032	0.1616657	8.636E-07	0.0046129	0.9295362	4.966E-06	0.0265231	0.8456625	4.518E-06	0.0241299	0.7710112	4.119E-06	0.0219998	1.1203426	5.985E-06	0.0319675	0.9326769	4.982E-06	0.0266127	0.0221058	1.181E-07	0.0006308	0.0242891	1.298E-07	0.0006931
Ta Chuen Ping Street	RD_56	0800-0900	0.1968925	1.169E-06	0.0062423	0.1828533	1.085E-06	0.0057972	0.1670045	9.913E-07	0.0052947	0.9173647	5.445E-06	0.0290842	0.8366687	4.966E-06	0.0265258	0.758563	4.503E-06	0.0240495	1.1142572	6.614E-06	0.0353265	0.9255675	5.494E-06	0.0293443	0.0211204	1.254E-07	0.0006696	0.023155	1.374E-07	0.0007341
Ta Chuen Ping Street	RD_56	0900-1000	0.2315037	1.832E-06	0.0097861	0.2156239	1.706E-06	0.0091149	0.1966685	1.556E-06	0.0083136	1.0112156	8.003E-06	0.0427462	0.929985	7.36E-06	0.0393124	0.8421067	6.665E-06	0.0355976	1.2427193	9.835E-06	0.0525324	1.0387752	8.221E-06	0.0439112	0.0231612	1.833E-07	0.0009791	0.0253525	2.006E-07	0.0010717
Ta Chuen Ping Street	RD_56	1000-1100	0.2446239	1.888E-06	0.0100822	0.229059	1.767E-06	0.0094407	0.2091877	1.614E-06	0.0086217	1.1035217	8.515E-06	0.045482	1.0215993	7.883E-06	0.0421055	0.9268663	7.152E-06	0.0382011	1.3481456	1.04E-05	0.0555642	1.1360541	8.766E-06	0.0468228	0.0234755	1.811E-07	0.0009676	0.0256264	1.977E-07	0.0010562
Ta Chuen Ping Street	RD_56	1100-1200	0.239257	1.609E-06	0.0085968	0.2236396	1.504E-06	0.0080357	0.2044431	1.375E-06	0.0073459	1.071386	7.207E-06	0.0384963	0.9925849	6.677E-06	0.0356649	0.9025529	6.072E-06	0.0324299	1.3106431	8.817E-06	0.0470931	1.106996	7.447E-06	0.0397758	0.0233918	1.574E-07	0.0008405	0.0255771	1.721E-07	0.000919
Ta Chuen Ping Street	RD_56	1200-1300	0.2286896	1.403E-06	0.0074921	0.2131439	1.307E-06	0.0069828	0.1948082	1.195E-06	0.0063821	1.0273539	6.301E-06	0.033657	0.9469169	5.808E-06	0.0310218	0.8594158	5.271E-06	0.0281552	1.2560434	7.704E-06	0.0411491	1.054224	6.466E-06	0.0345373	0.0222102	1.362E-07	0.0007276	0.0243359	1.493E-07	0.0007973
Ta Chuen Ping Street	RD_56	1300-1400	0.2124005	1.261E-06	0.006734	0.1982113	1.177E-06	0.0062841	0.1809253	1.074E-06	0.0057361	1.0024973	5.95E-06	0.0317833	0.9259053	5.496E-06	0.029355	0.8403251	4.988E-06	0.0266417	1.2148978	7.211E-06	0.0385172	1.0212504	6.062E-06	0.0323778	0.0218623	1.298E-07	0.0006931	0.0239214	1.42E-07	0.0007584
Ta Chuen Ping Street	RD_56	1400-1500	0.2138042	1.481E-06	0.0079082	0.1996042	1.382E-06	0.007383	0.1811869	1.255E-06	0.0067018	0.9791342	6.78E-06	0.0362163	0.9050973	6.268E-06	0.0334778	0.8156613	5.648E-06	0.0301698	1.1929384	8.261E-06	0.0441245	0.9968482	6.903E-06	0.0368715	0.0217519	1.506E-07	0.0008046	0.023809	1.649E-07	0.0008807
Ta Chuen Ping Street	RD_56	1500-1600	0.1946705	1.155E-06	0.0061718	0.182099	1.081E-06	0.0057733	0.165592	9.829E-07	0.0052499	0.9057803	5.376E-06	0.0287169	0.8376692	4.972E-06	0.0265575	0.7548724	4.481E-06	0.0239325	1.1004508	6.532E-06	0.0348888	0.9204645	5.464E-06	0.0291825	0.0193429	1.148E-07	0.0006132	0.0210863	1.252E-07	0.0006685
Ta Chuen Ping Street	RD_56	1600-1700	0.2046477	1.579E-06	0.0084346	0.1906848	1.471E-06	0.0078591	0.1735879	1.339E-06	0.0071545	0.9823008	7.58E-06	0.0404858	0.9011407	6.954E-06	0.0371408	0.8102659	6.252E-06	0.0333953	1.1869485	9.159E-06	0.0489204	0.9838538	7.592E-06	0.0405498	0.0193512	1.493E-07	0.0007976	0.021166	1.633E-07	0.0008724
Ta Chuen Ping Street	RD_56	1700-1800	0.1542534	1.282E-06	0.0068466	0.1426211	1.185E-06	0.0063303	0.129715	1.078E-06	0.0057575	0.8099606	6.731E-06	0.0359507	0.7328463	6.09E-06	0.0325279	0.6560671	5.452E-06	0.02912	0.9642139	8.013E-06	0.0427973	0.7857822	6.53E-06	0.0348775	0.0165858	1.378E-07	0.0007362	0.0182334	1.515E-07	0.0008093
Ta Chuen Ping Street	RD_56	1800-1900	0.1108728	8.775E-07	0.0046868	0.102027	8.075E-07	0.0043129	0.0929482	7.356E-07	0.0039291	0.7102386	5.621E-06	0.0300233	0.6396696	5.062E-06	0.0270402	0.5731295	4.536E-06	0.0242274	0.8211114	6.498E-06	0.0347101	0.6660777	5.271E-06	0.0281565	0.0148104	1.172E-07	0.0006261	0.0163537	1.294E-07	0.0006913
Ta Chuen Ping Street	RD_56	1900-2000	0.0845211	4.181E-07	0.0022331	0.0771344	3.815E-07	0.0020379	0.0706627	3.495E-07	0.0018669	0.5730491	2.835E-06	0.01514	0.5085357	2.515E-06	0.0134355	0.4575107	2.263E-06	0.0120875	0.6575702	3.253E-06	0.017373	0.5281734	2.613E-06	0.0139544	0.0135243	6.69E-08	0.0003573	0.0150875	7.463E-08	0.0003986
Ta Chuen Ping Street	RD_56	2000-2100	0.0985669	3.9E-07	0.0020833	0.0896924	3.549E-07	0.0018957	0.082292	3.256E-07	0.0017393	0.6054365	2.396E-06	0.0127965	0.534114	2.114E-06	0.0112891	0.4810376	1.904E-06	0.0101672	0.7040034	2.786E-06	0.0148799	0.5633296	2.229E-06	0.0119066	0.0141305	5.592E-08	0.0002987	0.0158069	6.255E-08	0.0003341
Ta Chuen Ping Street	RD_56	2100-2200	0.0913772	3.073E-07	0.0016416	0.083062	2.794E-07	0.0014923	0.0762002	2.563E-07	0.001369	0.5931972	1.995E-06	0.0106572	0.5196571	1.748E-06	0.009336	0.4674306	1.572E-06	0.0083977	0.6845744	2.303E-06	0.0122988	0.5436308	1.829E-06	0.0097667	0.0133895	4.504E-08	0.0002406	0.0150392	5.058E-08	0.0002702
Ta Chuen Ping Street	RD_56	2200-2300	0.0772824	2.447E-07	0.0013068	0.0702519	2.224E-07	0.0011879	0.0644479	2.04E-07	0.0010897	0.5739438	1.817E-06	0.0097047	0.4982327	1.577E-06	0.0084245	0.4461813	1.412E-06	0.0075444	0.6512262	2.062E-06	0.0110115	0.5106291	1.616E-06	0.0086341	0.0112947	3.576E-08	0.000191	0.0126108	3.992E-08	0.0002132
Ta Chuen Ping Street	RD_56	2300-0000	0.0637836	1.514E-07	0.0008089	0.0577286	1.371E-07	0.0007321	0.0529785	1.258E-07	0.0006719	0.5195846	1.234E-06	0.0065892	0.4456283	1.058E-06	0.0056513	0.3968393	9.422E-07	0.0050326	0.5833682	1.385E-06	0.0073981	0.4498178	1.068E-06	0.0057044	0.0095149	2.259E-08	0.0001207	0.0106631	2.532E-08	0.0001352
Shek Kin Street	RD_57_58	0000-0100	0.0712501	8.862E-08	0.0002359	0.0647107	8.049E-08	0.0002143	0.0593941	7.387E-08	0.0001967	0.5034044	6.261E-07	0.0016667	0.4378021	5.445E-07	0.0014495	0.3929044	4.887E-07	0.0013009	0.5746545	7.147E-07	0.0019026	0.4522985	5.626E-07	0.0014975	0.0098649	1.227E-08	3.266E-05	0.0108676	1.352E-08	3.598E-05
Shek Kin Street	RD_57_58	0100-0200	0.0759746	6.3E-08	0.0001677	0.0686127	5.689E-08	0.0001514	0.0626551	5.195E-08	0.0001383	0.4786395	3.969E-07	0.0010565	0.4086284	3.388E-07	0.000902	0.3615893	2.998E-07	0.0007981	0.5546141	4.599E-07	0.0012242	0.4242445	3.518E-07	0.0009364	0.0099978	8.29E-09	2.207E-05	0.0110911	9.197E-09	2.448E-05
Shek Kin Street	RD_57_58	0200-0300	0.0668549	5.544E-08	0.0001476	0.0598157	4.96E-08	0.000132	0.0548262	4.546E-08	0.000121	0.4735932	3.927E-07	0.0010454	0.3976846	3.298E-07	0.0008778	0.3521522	2.92E-07	0.0007773	0.540448	4.481E-07	0.0011929	0.4069783	3.375E-07	0.0008983	0.0093227	7.73E-09	2.058E-05	0.0104042	8.627E-09	2.297E-05
Shek Kin Street	RD_57_58	0300-0400	0.1138893	9.444E-08	0.0002514	0.1026819	8.514E-08	0.0002266	0.0940804	7.801E-08	0.0002077	0.5773995	4.788E-07	0.0012745	0.4937872	4.094E-07	0.0010899	0.4403554	3.651E-07	0.000972	0.6912889	5.732E-07	0.0015259	0.5344359	4.431E-07	0.0011797	0.0132466	1.098E-08	2.924E-05	0.0147021	1.219E-08	3.245E-05
Shek Kin Street	RD_57_58	0400-0500	0.1206563	1E-07	0.0002663	0.109052	9.042E-08	0.0002407	0.0997831	8.274E-08	0.0002203	0.6487235	5.379E-07	0.0014319	0.5591497	4.636E-07	0.0012342	0.4987667	4.136E-07	0.0011009	0.7693797	6.38E-07	0.0016982	0.5985498	4.963E-07	0.0013212	0.0138878	1.152E-08	3.065E-05	0.0154097	1.278E-08	3.401E-05
Shek Kin Street	RD_57_58	0500-0600	0.1363573	1.131E-07	0.000301	0.1228967	1.019E-07	0.0002713	0.1130408	9.373E-08	0.0002495	0.7042207	5.839E-07	0.0015544	0.6048127	5.015E-07	0.001335	0.5437898	4.509E-07	0.0012003	0.840578	6.97E-07	0.0018554	0.6568305	5.446E-07	0.0014498	0.0145942	1.21E-08	3.221E-05	0.0161197	1.337E-08	3.558E-05
Shek Kin Street	RD_57_58	0600-0700	0.161316	2.006E-07	0.0005341	0.1475343	1.835E-07	0.0004885	0.1358948	1.69E-07	0.0004499	0.8667991	1.078E-06	0.0028699	0.774352	9.631E-07	0.0025638	0.7069954	8.793E-07	0.0023408	1.0281151	1.279E-06	0.003404	0.8428902	1.048E-06	0.0027908	0.0180249	2.242E-08	5.968E-05	0.0197408	2.455E-08	6.536E-05
Shek Kin Street	RD_57_58	0700-0800	0.1649979	4.788E-07	0.0012747	0.152756	4.433E-07	0.0011801	0.1403003	4.072E-07	0.0010839	0.8069315	2.342E-06	0.006234	0.7356132	2.135E-06	0.005683	0.6729715	1.953E-06	0.0051991	0.9719294	2.821E-06	0.0075087	0.8132718	2.36E-06	0.006283	0.0182485	5.296E-08	0.000141	0.0199347	5.785E-08	0.000154
Shek Kin Street	RD_57_58	0800-0900	0.172133	5.709E-07	0.0015198	0.1599391	5.305E-07	0.0014121	0.1461747	4.848E-07	0.0012906	0.8062849	2.674E-06	0.0071188	0.7353366	2.439E-06	0.0064924	0.667964	2.215E-06	0.0058976	0.9784179	3.245E-06	0.0086386	0.8141387	2.7E-06	0.0071882	0.0181401	6.017E-08	0.0001602	0.019838	6.58E-08	0.0001752
Shek Kin Street	RD_57_58	0900-1000	0.1920141	8.359E-07	0.0022251	0.1791114	7.797E-07	0.0020756	0.1636997	7.126E-07	0.001897	0.8463276	3.684E-06	0.0098075	0.7793537	3.393E-06	0.0090314	0.7082723	3.083E-06	0.0082077	1.0383417	4.52E-06	0.0120326	0.871972	3.796E-06	0.0101047	0.0193644	8.43E-08	0.0002244	0.021107	9.188E-08	0.0002446
Shek Kin Street	RD_57_58	1000-1100	0.2104755	8.726E-07	0.0023229	0.1971928	8.175E-07	0.0021763	0.1801949	7.471E-07	0.0019887	0.9450125	3.918E-06	0.0104296	0.8794854	3.646E-06	0.0097064	0.8019974	3.325E-06	0.0088512	1.155488	4.791E-06	0.0127525	0.9821994	4.072E-06	0.0108399	0.0215624	8.94E-08	0.000238	0.0234624	9.727E-08	0.0002589
Shek Kin Street	RD_57_58	1100-1200	0.2152679	8.032E-07	0.0021382	0.2011984	7.507E-07	0.0019985	0.1838708	6.858E-07	0.0018257	0.9181709	3.426E-06	0.00912	0.8533586	3.184E-06	0.0084763	0.7778273	2.902E-06	0.007726	1.1334388	4.229E-06	0.0112582	0.961632	3.588E-06	0.0095517	0.0216662	8.084E-08	0.0002152	0.0236287	8.817E-08	0.0002347
Shek Kin Street	RD_57_58	1200-1300	0.2094527	6.947E-07	0.0018493	0.1953745	6.48E-07	0.001725	0.1786507	5.925E-07	0.0015773	0.9440194	3.131E-06	0.0083349	0.875812	2.905E-06	0.0077327	0.799607	2.652E-06	0.0070599	1.153472	3.826E-06	0.0101842	0.9782577	3.245E-06	0.0086372	0.0213912	7.095E-08	0.0001889	0.0233335	7.739E-08	0.000206
Shek Kin Street	RD_57_58	1300-1400	0.2046033	6.786E-07	0.0018065	0.1910763	6.338E-07	0.001687	0.1744574	5.786E-07	0.0015403	0.9466146	3.14E-06	0.0083578	0.8797071	2.918E-06	0.0077671	0.8029769	2.663E-06	0.0070896	1.1512179	3.818E-06	0.0101643	0.9774343	3.242E-06	0.0086299	0.0214768	7.123E-08	0.0001896	0.023425	7.769E-08	0.0002068
Shek Kin Street	RD_57_58	1400-1500	0.2030778	7.578E-07	0.0020171	0.1897829	7.081E-07	0.0018851	0.1724792	6.436E-07	0.0017132	0.8740551	3.261E-06	0.0086818	0.8125955	3.032E-06	0.0080714	0.7367997	2.749E-06	0.0073185	1.0771329	4.019E-06	0.010699	0.9092788	3.393E-06	0.0090317	0.0206311	7.698E-08	0.0002049	0.0224975	8.395E-08	0.0002235
Shek Kin Street	RD_57_58	1500-1600	0.192813	6.395E-07	0.0017024	0.1804552	5.985E-07	0.0015933	0.1641491	5.444E-07	0.0014493	0.8589692	2.849E-06	0.007584	0.7987969	2.649E-06	0.0070527	0.7241922	2.402E-06	0.006394	1.0571823	3.488E-06	0.0092864	0.8883413	2.946E-06	0.0078433	0.0198775	6.593E-08	0.0001755	0.0216855	7.193E-08	0.0001915
Shek Kin Street	RD_57_58	1600-1700	0.188229	7.414E-07	0.0019735	0.1753884	6.908E-07	0.0018389	0.1595246	6.283E-07	0.0016726	0.8898358	3.505E-06	0.0093296	0.8250617	3.25E-06	0.0086505	0.7486208	2.949E-06	0.007849	1.0780648	4.246E-06	0.0113031	0.9081453	3.577E-06	0.0095216	0.0204329	8.048E-08	0.0002142	0.0222365	8.758E-08	0.0002331
Shek Kin Street	RD_57_58	1700-1800	0.1453402	6.327E-07	0.0016842	0.1344231	5.852E-07	0.0015577	0.1221412	5.317E-07	0.0014154	0.6850969	2.982E-06	0.0079391	0.6271293	2.73E-06	0.0072674	0.566063	2.464E-06	0.0065597	0.8304371	3.615E-06	0.0096234	0.6882042	2.996E-06	0.0079751	0.0165348	7.198E-08	0.0001916	0.0180073	7.839E-08	0.0002087
Shek Kin Street	RD_57_58	1800-1900	0.1109734	4.371E-07	0.0011635	0.1022938	4.029E-07	0.0010725	0.0932275	3.672E-07	0.0009775	0.5809795	2.288E-06	0.0060914	0.5298789	2.087E-06	0.0055556	0.4794114	1.888E-06	0.0050265	0.6919529	2.725E-06	0.0072549	0.5726388	2.255E-06	0.0060039	0.0140873	5.548E-08	0.0001477	0.0153403	6.042E-08	0.0001608
Shek Kin Street	RD_57_58	1900-2000	0.080033	2.157E-07	0.0005741	0.0730827	1.969E-07	0.0005243	0.0669024	1.803E-07	0.0004799	0.451398	1.216E-06	0.0032382	0.4025906	1.085E-06	0.0028881	0.3630794	9.784E-07	0.0026046	0.531431	1.432E-06	0.0038123	0.4299818	1.159E-06	0.0030846	0.011432	3.081E-08	8.201E-05	0.0125658	3.386E-08	9.014E-05
Shek Kin Street	RD_57_58	2000-2100	0.0938399	1.945E-07	0.0005178	0.0854095	1.771E-07	0.0004713	0.0782574	1.622E-07	0.0004318	0.4886199	1.013E-06	0.0026963	0.4330689	8.977E-07	0.0023898	0.3907405	8.1E-07	0.0021562	0.5824598	1.207E-06	0.0032142	0.4689979	9.722E-07	0.002588	0.012032	2.494E-08	6.64E-05	0.0132286	2.742E-08	7.3E-05
Shek Kin Street	RD_57_58	2100-2200	0.0760076	1.26E-07	0.0003355	0.0688375	1.142E-07	0.0003039	0.0628753	1.043E-07	0.0002776	0.4198977	6.963E-07	0.0018537	0.3654194	6.06E-07	0.0016132	0.3261126	5.408E-07	0.0014397	0.4959053	8.224E-07	0.0021892	0.3889879	6.451E-07	0.0017172	0.0101554	1.684E-08	4.483E-05	0.011177	1.854E-08	4.934E-05
Shek Kin Street	RD_57_58	2200-2300	0.0719918	1.194E-07	0.0003178	0.0655959	1.088E-07	0.0002896	0.0602299	9.988E-08	0.0002659	0.502074	8.326E-07	0.0022165	0.4416849	7.325E-07	0.0019499	0.3989882	6.617E-07	0.0017614	0.5740657	9.52E-07	0.0025343	0.459218	7.616E-07	0.0020273	0.010324	1.712E-08	4.558E-05	0.0113132	1.876E-08	4.994E-05
Shek Kin Street	RD_57_58	2300-0000	0.0461997	5.746E-08	0.000153	0.041587	5.173E-08	0.0001377	0.0379556	4.721E-08	0.0001257	0.3822367	4.754E-07	0.0012656	0.3262516	4.058E-07	0.0010802	0.2889804	3.594E-07	0.0009568	0.4284364	5.329E-07	0.0014185	0.326936	4.066E-07	0.0010825	0.0077162	9.597E-09	2.555E-05	0.0085266	1.061E-08	2.823E-05
Ta Chuen Ping Street	RD_59_60	0000-0100	0.0720748	1.689E-07	0.000315	0.0654414	1.533E-07	0.000286	0.0601415	1.409E-07	0.0002629	0.5323816	1.247E-06	0.002327	0.4576859	1.072E-06	0.0020005	0.4079786	9.558E-07	0.0017833	0.6044564	1.416E-06	0.0026421	0.4681201	1.097E-06	0.0020461	0.0092439	2.166E-08	4.04E-05	0.0102975	2.412E-08	4.501E-05
Ta Chuen Ping Street	RD_59_60	0100-0200	0.0869793	1.601E-07	0.0002987	0.0790207	1.455E-07	0.0002714	0.0726053	1.336E-07	0.0002494	0.6066435	1.117E-06	0.0020834	0.5217072	9.603E-07	0.0017917	0.4647947	8.555E-07	0.0015963	0.6936228	1.277E-06	0.0023821	0.5374	9.892E-07	0.0018456	0.0097619	1.797E-08	3.353E-05	0.0107826	1.985E-08	3.703E-05
Ta Chuen Ping Street	RD_59_60	0200-0300	0.0649837	9.787E-08	0.0001826	0.0581292	8.754E-08	0.0001633	0.0533362	8.033E-08	0.0001499	0.5186241	7.811E-07	0.0014573	0.4314919	6.498E-07	0.0012124	0.3798438	5.721E-07	0.0010673	0.5836078	8.789E-07	0.0016399	0.43318	6.524E-07	0.0012172	0.0077548	1.168E-08	2.179E-05	0.0086562	1.304E-08	2.432E-05
Ta Chuen Ping Street	RD_59_60	0300-0400	0.1116652	1.495E-07	0.0002789	0.1010964	1.353E-07	0.0002525	0.0930419	1.246E-07	0.0002324	0.6590022	8.822E-07	0.001646	0.5638061	7.548E-07	0.0014082	0.5034751	6.74E-07	0.0012575	0.7706674	1.032E-06	0.0019249	0.596517	7.986E-07	0.0014899	0.0111171	1.488E-08	2.777E-05	0.01225	1.64E-08	3.06E-05
Ta Chuen Ping Street	RD_59_60	0400-0500	0.1122893	1.503E-07	0.0002805	0.1016267	1.36E-07	0.0002538	0.0932029	1.248E-07	0.0002328	0.6655659	8.91E-07	0.0016624	0.5668606	7.588E-07	0.0014158	0.5021892	6.723E-07	0.0012543	0.7778551	1.041E-06	0.0019428	0.5953921	7.97E-07	0.0014871	0.0106165	1.421E-08	2.652E-05	0.0117144	1.568E-08	2.926E-05
Ta Chuen Ping Street	RD_59_60	0500-0600	0.1318765	1.986E-07	0.0003706	0.1194102	1.798E-07	0.0003355	0.1103866	1.662E-07	0.0003102	0.7836617	1.18E-06	0.002202	0.6727435	1.013E-06	0.0018903	0.6066198	9.136E-07	0.0017045	0.9155382	1.379E-06	0.0025726	0.7170064	1.08E-06	0.0020147	0.0124541	1.876E-08	3.499E-05	0.0136809	2.06E-08	3.844E-05
Ta Chuen Ping Street	RD_59_60	0600-0700	0.142688	3.582E-07	0.0006682	0.130356	3.272E-07	0.0006105	0.1201136	3.015E-07	0.0005625	0.8546591	2.145E-06	0.0040025	0.7533422	1.891E-06	0.003528	0.682727	1.714E-06	0.0031973	0.9973471	2.503E-06	0.0046707	0.8028405	2.015E-06	0.0037598	0.0161514	4.054E-08	7.564E-05	0.017774	4.461E-08	8.324E-05
Ta Chuen Ping Street	RD_59_60	0700-0800	0.1543862	9.042E-07	0.001687	0.1426794	8.356E-07	0.0015591	0.1308634	7.664E-07	0.00143	0.7755292	4.542E-06	0.0084745	0.7015547	4.109E-06	0.0076662	0.6378194	3.736E-06	0.0069697	0.9299154	5.446E-06	0.0101616	0.7686828	4.502E-06	0.0083997	0.0183581	1.075E-07	0.0002006	0.0202246	1.185E-07	0.000221
Ta Chuen Ping Street	RD_59_60	0800-0900	0.1652971	1.106E-06	0.0020643	0.1534596	1.027E-06	0.0019165	0.1402144	9.385E-07	0.0017511	0.8061378	5.396E-06	0.0100674	0.731522	4.896E-06	0.0091356	0.6616552	4.429E-06	0.0082631	0.9714349	6.502E-06	0.0121317	0.8018696	5.367E-06	0.0100141	0.0181818	1.216E-07	0.0002268	0.0199287	1.334E-07	0.0002489
Ta Chuen Ping Street	RD_59_60	0900-1000	0.1870952	1.628E-06	0.0030375	0.1744349	1.518E-06	0.0028319	0.1593702	1.387E-06	0.0025874	0.8461713	7.363E-06	0.0137376	0.7759142	6.752E-06	0.012597	0.7018773	6.107E-06	0.011395	1.0332665	8.991E-06	0.0167751	0.8612475	7.494E-06	0.0139823	0.0190055	1.654E-07	0.0003086	0.0207826	1.808E-07	0.0003374
Ta Chuen Ping Street	RD_59_60	1000-1100	0.2135512	1.715E-06	0.0032003	0.200189	1.608E-06	0.0030001	0.183173	1.471E-06	0.0027451	0.9900879	7.953E-06	0.0148376	0.9172114	7.367E-06	0.0137455	0.833442	6.694E-06	0.0124901	1.2036391	9.668E-06	0.0180379	1.016615	8.166E-06	0.0152351	0.0207923	1.67E-07	0.0003116	0.0226632	1.82E-07	0.0003396
Ta Chuen Ping Street	RD_59_60	1100-1200	0.2124802	1.493E-06	0.0027862	0.1987682	1.397E-06	0.0026064	0.1819262	1.279E-06	0.0023856	0.9819515	6.901E-06	0.0128762	0.909868	6.395E-06	0.011931	0.8279031	5.819E-06	0.0108562	1.1944316	8.395E-06	0.0156624	1.0098292	7.097E-06	0.0132418	0.021273	1.495E-07	0.000279	0.0232321	1.633E-07	0.0003046
Ta Chuen Ping Street	RD_59_60	1200-1300	0.2001268	1.306E-06	0.0024368	0.1867741	1.219E-06	0.0022742	0.1710189	1.116E-06	0.0020824	0.9304525	6.072E-06	0.0113294	0.8581657	5.6E-06	0.0104492	0.7799771	5.09E-06	0.0094972	1.1305793	7.378E-06	0.0137662	0.950996	6.206E-06	0.0115796	0.0198309	1.294E-07	0.0002415	0.0217252	1.418E-07	0.0002645
Ta Chuen Ping Street	RD_59_60	1300-1400	0.1868598	1.157E-06	0.0021586	0.1744939	1.08E-06	0.0020157	0.1594722	9.874E-07	0.0018422	0.9102746	5.636E-06	0.0105153	0.8405092	5.204E-06	0.0097094	0.7631167	4.725E-06	0.0088154	1.0971345	6.793E-06	0.0126739	0.9225889	5.712E-06	0.0106576	0.0196154	1.214E-07	0.0002266	0.021495	1.331E-07	0.0002483
Ta Chuen Ping Street	RD_59_60	1400-1500	0.1827449	1.315E-06	0.0024534	0.1707957	1.229E-06	0.0022929	0.1553192	1.118E-06	0.0020852	0.871499	6.271E-06	0.0117	0.80605	5.8E-06	0.0108213	0.727339	5.234E-06	0.0097646	1.054244	7.586E-06	0.0141533	0.8826582	6.351E-06	0.0118498	0.0191818	1.38E-07	0.0002575	0.0209629	1.508E-07	0.0002814
Ta Chuen Ping Street	RD_59_60	1500-1600	0.1720118	1.065E-06	0.001987	0.1610081	9.969E-07	0.0018599	0.1465794	9.075E-07	0.0016933	0.8251033	5.109E-06	0.0095314	0.7628832	4.723E-06	0.0088127	0.6877009	4.258E-06	0.0079442	0.997115	6.174E-06	0.0115185	0.8342803	5.165E-06	0.0096375	0.0175294	1.085E-07	0.0002025	0.0191503	1.186E-07	0.0002212
Ta Chuen Ping Street	RD_59_60	1600-1700	0.1894188	1.49E-06	0.0027795	0.1768413	1.391E-06	0.002595	0.1614256	1.27E-06	0.0023687	0.9370936	7.37E-06	0.0137508	0.8636473	6.792E-06	0.0126731	0.7807901	6.141E-06	0.0114573	1.1265124	8.86E-06	0.0165304	0.9422157	7.41E-06	0.013826	0.0185767	1.461E-07	0.0002726	0.0202904	1.596E-07	0.0002977
Ta Chuen Ping Street	RD_59_60	1700-1800	0.1440431	1.205E-06	0.0022486	0.1333914	1.116E-06	0.0020823	0.1215901	1.017E-06	0.0018981	0.7713086	6.453E-06	0.0120406	0.7007182	5.863E-06	0.0109386	0.6299963	5.271E-06	0.0098346	0.9153517	7.659E-06	0.0142892	0.7515865	6.288E-06	0.0117327	0.016018	1.34E-07	0.0002501	0.017558	1.469E-07	0.0002741
Ta Chuen Ping Street	RD_59_60	1800-1900	0.1013809	8.143E-07	0.0015193	0.0935033	7.51E-07	0.0014013	0.0854028	6.86E-07	0.0012799	0.6484303	5.208E-06	0.0097175	0.586235	4.709E-06	0.0087854	0.5274558	4.237E-06	0.0079045	0.7498111	6.023E-06	0.0112368	0.6128587	4.923E-06	0.0091844	0.0137826	1.107E-07	0.0002065	0.0151862	1.22E-07	0.0002276
Ta Chuen Ping Street	RD_59_60	1900-2000	0.0795516	4.127E-07	0.0007699	0.0726852	3.77E-07	0.0007035	0.0666578	3.458E-07	0.0006452	0.5300071	2.749E-06	0.0051297	0.4707489	2.442E-06	0.0045562	0.4238693	2.199E-06	0.0041024	0.6095587	3.162E-06	0.0058996	0.4905271	2.545E-06	0.0047476	0.0126537	6.564E-08	0.0001225	0.0141481	7.339E-08	0.0001369
Ta Chuen Ping Street	RD_59_60	2000-2100	0.0913562	3.975E-07	0.0007416	0.0831388	3.617E-07	0.0006749	0.0762839	3.319E-07	0.0006192	0.5675539	2.469E-06	0.0046071	0.5004311	2.177E-06	0.0040622	0.4506396	1.961E-06	0.0036581	0.6589101	2.867E-06	0.0053487	0.5269235	2.293E-06	0.0042773	0.0135036	5.875E-08	0.0001096	0.015135	6.585E-08	0.0001229
Ta Chuen Ping Street	RD_59_60	2100-2200	0.0830026	2.917E-07	0.0005442	0.0754072	2.65E-07	0.0004944	0.0691788	2.431E-07	0.0004536	0.5461897	1.919E-06	0.0035811	0.4775528	1.678E-06	0.003131	0.4290786	1.508E-06	0.0028132	0.6291924	2.211E-06	0.0041253	0.4982574	1.751E-06	0.0032668	0.0125029	4.394E-08	8.197E-05	0.0140172	4.926E-08	9.19E-05
Ta Chuen Ping Street	RD_59_60	2200-2300	0.0743981	2.49E-07	0.0004646	0.0676633	2.265E-07	0.0004225	0.0621344	2.079E-07	0.000388	0.5440441	1.821E-06	0.0033971	0.4721557	1.58E-06	0.0029482	0.4230563	1.416E-06	0.0026417	0.6184422	2.07E-06	0.0038617	0.4851907	1.624E-06	0.0030296	0.0109131	3.652E-08	6.814E-05	0.0121599	4.07E-08	7.593E-05
Ta Chuen Ping Street	RD_59_60	2300-0000	0.0593353	1.489E-07	0.0002779	0.0536906	1.348E-07	0.0002514	0.0492842	1.237E-07	0.0002308	0.4879585	1.225E-06	0.0022852	0.4175419	1.048E-06	0.0019554	0.3713753	9.322E-07	0.0017392	0.5472938	1.374E-06	0.0025631	0.4206595	1.056E-06	0.00197	0.0090333	2.267E-08	4.23E-05	0.0101262	2.542E-08	4.742E-05
Wo Yi Hop Road	RD_61_62	0000-0100	0.0705896	2.93E-07	0.0005654	0.065814	2.732E-07	0.0005272	0.0620681	2.576E-07	0.0004972	0.9716373	4.033E-06	0.007783	0.8882445	3.687E-06	0.007115	0.8307129	3.448E-06	0.0066542	1.0422269	4.326E-06	0.0083484	0.892781	3.706E-06	0.0071513	0.0141658	5.88E-08	0.0001135	0.0155435	6.452E-08	0.0001245
Wo Yi Hop Road	RD_61_62	0100-0200	0.055807	1.515E-07	0.0002923	0.0511742	1.389E-07	0.000268	0.0476618	1.294E-07	0.0002496	0.6665239	1.809E-06	0.0034909	0.5897615	1.601E-06	0.0030888	0.5395994	1.464E-06	0.0028261	0.7223308	1.96E-06	0.0037832	0.5872612	1.594E-06	0.0030757	0.0089556	2.43E-08	4.69E-05	0.0098467	2.672E-08	5.157E-05
Wo Yi Hop Road	RD_61_62	0200-0300	0.0452999	1.085E-07	0.0002093	0.0408456	9.781E-08	0.0001888	0.0378627	9.067E-08	0.000175	0.5593134	1.339E-06	0.0025847	0.4792563	1.148E-06	0.0022148	0.432609	1.036E-06	0.0019992	0.6046133	1.448E-06	0.0027941	0.4704717	1.127E-06	0.0021742	0.0067767	1.623E-08	3.132E-05	0.0074892	1.793E-08	3.461E-05
Wo Yi Hop Road	RD_61_62	0300-0400	0.065582	1.361E-07	0.0002627	0.0595606	1.236E-07	0.0002385	0.0551781	1.145E-07	0.000221	0.6138172	1.274E-06	0.0024584	0.5304884	1.101E-06	0.0021247	0.4800665	9.963E-07	0.0019227	0.6793992	1.41E-06	0.0027211	0.5352446	1.111E-06	0.0021437	0.0080467	1.67E-08	3.223E-05	0.008808	1.828E-08	3.528E-05
Wo Yi Hop Road	RD_61_62	0400-0500	0.0747542	1.432E-07	0.0002764	0.0680829	1.304E-07	0.0002517	0.063001	1.207E-07	0.0002329	0.6831418	1.309E-06	0.0025256	0.5931895	1.136E-06	0.002193	0.5367133	1.028E-06	0.0019842	0.7578961	1.452E-06	0.0028019	0.5997143	1.149E-06	0.0022171	0.0089019	1.705E-08	3.291E-05	0.0097725	1.872E-08	3.613E-05
Wo Yi Hop Road	RD_61_62	0500-0600	0.1035801	2.48E-07	0.0004787	0.0957079	2.292E-07	0.0004423	0.0901717	2.159E-07	0.0004167	1.1729393	2.809E-06	0.0054204	1.0619586	2.543E-06	0.0049076	0.9959548	2.385E-06	0.0046026	1.2765194	3.057E-06	0.0058991	1.0861265	2.601E-06	0.0050193	0.0161751	3.873E-08	7.475E-05	0.0176591	4.229E-08	8.161E-05
Wo Yi Hop Road	RD_61_62	0600-0700	0.1427688	7.749E-07	0.0014955	0.1329171	7.215E-07	0.0013923	0.1247147	6.769E-07	0.0013064	1.5144948	8.22E-06	0.0158641	1.381632	7.499E-06	0.0144724	1.2889156	6.996E-06	0.0135012	1.6572637	8.995E-06	0.0173596	1.4136303	7.673E-06	0.0148076	0.0230501	1.251E-07	0.0002414	0.0251331	1.364E-07	0.0002633
Wo Yi Hop Road	RD_61_62	0700-0800	0.1305493	1.48E-06	0.0028556	0.1221087	1.384E-06	0.002671	0.1137328	1.289E-06	0.0024878	1.2274384	1.391E-05	0.0268489	1.129898	1.281E-05	0.0247153	1.04934	1.189E-05	0.0229532	1.3579877	1.539E-05	0.0297045	1.1630727	1.318E-05	0.025441	0.0215801	2.446E-07	0.000472	0.0235945	2.674E-07	0.0005161
Wo Yi Hop Road	RD_61_62	0800-0900	0.1264925	1.474E-06	0.0028448	0.1186562	1.383E-06	0.0026686	0.1101309	1.283E-06	0.0024769	1.1398327	1.328E-05	0.025635	1.0522557	1.226E-05	0.0236653	0.9753006	1.137E-05	0.0219346	1.2663252	1.476E-05	0.0284798	1.0854315	1.265E-05	0.0244115	0.0198737	2.316E-07	0.000447	0.0217159	2.531E-07	0.0004884
Wo Yi Hop Road	RD_61_62	0900-1000	0.1373885	1.952E-06	0.0037671	0.1290298	1.833E-06	0.0035379	0.1192842	1.695E-06	0.0032707	1.0455738	1.486E-05	0.028669	0.9694215	1.377E-05	0.026581	0.8947161	1.271E-05	0.0245326	1.1829623	1.681E-05	0.0324362	1.0140002	1.441E-05	0.0278033	0.0189979	2.699E-07	0.0005209	0.0207472	2.948E-07	0.0005689
Wo Yi Hop Road	RD_61_62	1000-1100	0.158042	1.917E-06	0.0037005	0.1489724	1.807E-06	0.0034881	0.1375503	1.669E-06	0.0032207	1.0461485	1.269E-05	0.0244949	0.9747626	1.183E-05	0.0228234	0.8981916	1.09E-05	0.0210306	1.2041905	1.461E-05	0.0281953	1.035742	1.257E-05	0.0242512	0.019297	2.341E-07	0.0004518	0.0210571	2.555E-07	0.000493
Wo Yi Hop Road	RD_61_62	1100-1200	0.1564691	1.649E-06	0.0031816	0.1473733	1.553E-06	0.0029966	0.1363184	1.436E-06	0.0027718	1.0727466	1.13E-05	0.0218127	1.0034136	1.057E-05	0.0204029	0.9291327	9.79E-06	0.0188925	1.2292157	1.295E-05	0.0249943	1.0654511	1.123E-05	0.0216644	0.0201731	2.126E-07	0.0004102	0.0220365	2.322E-07	0.0004481
Wo Yi Hop Road	RD_61_62	1200-1300	0.1569793	1.554E-06	0.0029985	0.1475442	1.46E-06	0.0028183	0.1365136	1.351E-06	0.0026076	1.0878945	1.077E-05	0.0207801	1.0139271	1.004E-05	0.0193672	0.9378958	9.283E-06	0.0179149	1.2448738	1.232E-05	0.0237786	1.0744094	1.063E-05	0.0205225	0.0202052	2E-07	0.0003859	0.0221021	2.188E-07	0.0004222
Wo Yi Hop Road	RD_61_62	1300-1400	0.1423095	1.295E-06	0.0024991	0.1339722	1.219E-06	0.0023527	0.1239441	1.128E-06	0.0021766	1.0450545	9.51E-06	0.018352	0.9777773	8.897E-06	0.0171705	0.9066039	8.25E-06	0.0159207	1.187364	1.08E-05	0.020851	1.030548	9.378E-06	0.0180972	0.0194943	1.774E-07	0.0003423	0.0213205	1.94E-07	0.0003744
Wo Yi Hop Road	RD_61_62	1400-1500	0.1401788	1.499E-06	0.0028935	0.1319066	1.411E-06	0.0027228	0.1212956	1.297E-06	0.0025037	0.9838917	1.052E-05	0.0203091	0.9201382	9.842E-06	0.0189931	0.846803	9.057E-06	0.0174794	1.1240705	1.202E-05	0.0232026	0.9680986	1.035E-05	0.0199831	0.0188991	2.021E-07	0.0003901	0.0206424	2.208E-07	0.0004261
Wo Yi Hop Road	RD_61_62	1500-1600	0.1355114	1.255E-06	0.0024214	0.1278474	1.184E-06	0.0022845	0.117881	1.091E-06	0.0021064	0.9823165	9.096E-06	0.0175529	0.921026	8.528E-06	0.0164577	0.8499804	7.87E-06	0.0151882	1.1178279	1.035E-05	0.0199743	0.9678615	8.962E-06	0.0172946	0.0181124	1.677E-07	0.0003236	0.0197398	1.828E-07	0.0003527
Wo Yi Hop Road	RD_61_62	1600-1700	0.1585918	1.874E-06	0.0036156	0.1490247	1.761E-06	0.0033975	0.1373302	1.622E-06	0.0031309	1.0834	1.28E-05	0.0246996	1.0112989	1.195E-05	0.0230558	0.9320224	1.101E-05	0.0212484	1.2419918	1.467E-05	0.0283152	1.0693525	1.263E-05	0.0243793	0.0199922	2.362E-07	0.0004558	0.0218277	2.579E-07	0.0004976
Wo Yi Hop Road	RD_61_62	1700-1800	0.1270627	1.623E-06	0.0031317	0.118868	1.518E-06	0.0029297	0.1098225	1.403E-06	0.0027068	1.0322382	1.318E-05	0.0254413	0.9586777	1.224E-05	0.0236282	0.886007	1.132E-05	0.0218371	1.1593009	1.481E-05	0.0285729	0.9958295	1.272E-05	0.0245439	0.01926	2.46E-07	0.0004747	0.021109	2.696E-07	0.0005203
Wo Yi Hop Road	RD_61_62	1800-1900	0.1049469	1.34E-06	0.0025866	0.0981234	1.253E-06	0.0024184	0.0911157	1.164E-06	0.0022457	1.0311202	1.317E-05	0.0254137	0.9576142	1.223E-05	0.023602	0.8881754	1.134E-05	0.0218906	1.1360671	1.451E-05	0.0280003	0.9792911	1.251E-05	0.0241363	0.0189356	2.418E-07	0.0004667	0.0207814	2.654E-07	0.0005122
Wo Yi Hop Road	RD_61_62	1900-2000	0.0885471	8.057E-07	0.001555	0.0826964	7.525E-07	0.0014522	0.0775693	7.059E-07	0.0013622	1.0355071	9.423E-06	0.0181843	0.9583887	8.721E-06	0.01683	0.8964309	8.157E-06	0.015742	1.1240542	1.023E-05	0.0197393	0.9740002	8.863E-06	0.0171042	0.0184206	1.676E-07	0.0003235	0.0202516	1.843E-07	0.0003556
Wo Yi Hop Road	RD_61_62	2000-2100	0.0934131	7.158E-07	0.0013814	0.0867996	6.651E-07	0.0012836	0.0813012	6.23E-07	0.0012023	1.0203117	7.818E-06	0.0150884	0.9383472	7.19E-06	0.0138763	0.8764613	6.716E-06	0.0129611	1.1137247	8.534E-06	0.0164698	0.9577626	7.339E-06	0.0141634	0.017996	1.379E-07	0.0002661	0.0198318	1.52E-07	0.0002933
Wo Yi Hop Road	RD_61_62	2100-2200	0.0909194	5.806E-07	0.0011204	0.0846066	5.403E-07	0.0010426	0.0794289	5.072E-07	0.0009788	1.0727182	6.85E-06	0.0132195	0.9850164	6.29E-06	0.0121387	0.9211496	5.882E-06	0.0113516	1.1636376	7.431E-06	0.0143399	1.0005785	6.389E-06	0.0123305	0.0181633	1.16E-07	0.0002238	0.0200107	1.278E-07	0.0002466
Wo Yi Hop Road	RD_61_62	2200-2300	0.0850435	5.295E-07	0.0010218	0.0792248	4.933E-07	0.0009519	0.0744287	4.634E-07	0.0008943	1.0472531	6.52E-06	0.012583	0.958423	5.967E-06	0.0115157	0.8952418	5.574E-06	0.0107566	1.1322966	7.05E-06	0.0136048	0.9696705	6.037E-06	0.0116508	0.0166474	1.036E-07	0.0002	0.0182716	1.138E-07	0.0002195
Wo Yi Hop Road	RD_61_62	2300-0000	0.0803099	3.718E-07	0.0007175	0.0752012	3.482E-07	0.0006719	0.071191	3.296E-07	0.0006361	1.1643499	5.391E-06	0.0104028	1.0719734	4.963E-06	0.0095775	1.0073211	4.664E-06	0.0089998	1.2446598	5.762E-06	0.0111203	1.0785121	4.993E-06	0.0096359	0.0177256	8.206E-08	0.0001584	0.0194427	9.001E-08	0.0001737
Wo Yi Hop Road	RD_63_64	0000-0100	0.0710524	3.234E-07	0.0005048	0.0662662	3.016E-07	0.0004708	0.0625192	2.845E-07	0.0004442	0.9925651	4.517E-06	0.0070524	0.9079726	4.132E-06	0.0064513	0.8496087	3.867E-06	0.0060366	1.0636175	4.841E-06	0.0075572	0.9121279	4.151E-06	0.0064809	0.0145047	6.601E-08	0.0001031	0.015926	7.248E-08	0.0001132
Wo Yi Hop Road	RD_63_64	0100-0200	0.0618898	1.748E-07	0.0002729	0.056814	1.605E-07	0.0002506	0.0529163	1.495E-07	0.0002334	0.6987059	1.974E-06	0.0030814	0.6188923	1.748E-06	0.0027294	0.566309	1.6E-06	0.0024975	0.7605957	2.149E-06	0.0033543	0.6192253	1.749E-06	0.0027309	0.0097268	2.748E-08	4.29E-05	0.0106914	3.02E-08	4.715E-05
Wo Yi Hop Road	RD_63_64	0200-0300	0.0495803	1.323E-07	0.0002065	0.0447302	1.193E-07	0.0001863	0.0414484	1.106E-07	0.0001726	0.5588472	1.491E-06	0.0023277	0.4771629	1.273E-06	0.0019874	0.4295173	1.146E-06	0.001789	0.6084276	1.623E-06	0.0025342	0.4709657	1.256E-06	0.0019616	0.006995	1.866E-08	2.914E-05	0.0077608	2.071E-08	3.232E-05
Wo Yi Hop Road	RD_63_64	0300-0400	0.0670903	1.474E-07	0.0002301	0.0609505	1.339E-07	0.0002091	0.0564746	1.241E-07	0.0001937	0.6231929	1.369E-06	0.0021376	0.5385419	1.183E-06	0.0018473	0.4871464	1.07E-06	0.001671	0.6902832	1.517E-06	0.0023677	0.543621	1.194E-06	0.0018647	0.0083655	1.838E-08	2.869E-05	0.0091763	2.016E-08	3.148E-05
Wo Yi Hop Road	RD_63_64	0400-0500	0.0750419	1.531E-07	0.000239	0.0683368	1.394E-07	0.0002177	0.0632337	1.29E-07	0.0002014	0.6705127	1.368E-06	0.0021356	0.5805164	1.184E-06	0.001849	0.5241297	1.069E-06	0.0016694	0.7455547	1.521E-06	0.0023747	0.5873634	1.198E-06	0.0018708	0.0086856	1.772E-08	2.766E-05	0.0095565	1.95E-08	3.044E-05
Wo Yi Hop Road	RD_63_64	0500-0600	0.1080689	2.883E-07	0.0004501	0.0998582	2.664E-07	0.0004159	0.0940659	2.51E-07	0.0003918	1.1936615	3.185E-06	0.0049717	1.0814438	2.885E-06	0.0045043	1.014281	2.706E-06	0.0042246	1.3017305	3.473E-06	0.0054219	1.108347	2.957E-06	0.0046164	0.0171651	4.58E-08	7.149E-05	0.0187754	5.009E-08	7.82E-05
Wo Yi Hop Road	RD_63_64	0600-0700	0.1373079	8.835E-07	0.0013793	0.1277667	8.221E-07	0.0012835	0.1198475	7.711E-07	0.0012039	1.5350281	9.877E-06	0.0154198	1.3958355	8.981E-06	0.0140216	1.2993423	8.36E-06	0.0130523	1.672336	1.076E-05	0.0167991	1.4191898	9.132E-06	0.0142562	0.0230877	1.486E-07	0.0002319	0.0252116	1.622E-07	0.0002533
Wo Yi Hop Road	RD_63_64	0700-0800	0.1265237	1.489E-06	0.0023249	0.1184058	1.394E-06	0.0021758	0.1103586	1.299E-06	0.0020279	1.2582016	1.481E-05	0.0231201	1.1587821	1.364E-05	0.0212932	1.0768135	1.267E-05	0.019787	1.3847254	1.63E-05	0.0254451	1.1871722	1.397E-05	0.0218149	0.0218217	2.568E-07	0.000401	0.0238605	2.808E-07	0.0004385
Wo Yi Hop Road	RD_63_64	0800-0900	0.123843	1.477E-06	0.002306	0.1162302	1.386E-06	0.0021643	0.1079525	1.288E-06	0.0020101	1.1653289	1.39E-05	0.0216991	1.0768591	1.284E-05	0.0200517	0.9990484	1.192E-05	0.0186028	1.2891719	1.538E-05	0.0240051	1.1070009	1.32E-05	0.020613	0.0201925	2.408E-07	0.000376	0.0220673	2.632E-07	0.0004109
Wo Yi Hop Road	RD_63_64	0900-1000	0.1335811	1.95E-06	0.0030437	0.1254837	1.831E-06	0.0028592	0.1160464	1.694E-06	0.0026442	1.0656745	1.555E-05	0.0242821	0.9888013	1.443E-05	0.0225305	0.9133315	1.333E-05	0.0208109	1.1992556	1.75E-05	0.0273258	1.0293779	1.502E-05	0.0234551	0.0193205	2.82E-07	0.0004402	0.0210996	3.08E-07	0.0004808
Wo Yi Hop Road	RD_63_64	1000-1100	0.1563575	2.086E-06	0.0032562	0.1474266	1.967E-06	0.0030702	0.1361913	1.817E-06	0.0028363	1.0987	1.466E-05	0.0228811	1.0235518	1.365E-05	0.0213161	0.9433624	1.258E-05	0.0196461	1.2550576	1.674E-05	0.0261373	1.0795537	1.44E-05	0.0224824	0.0200014	2.668E-07	0.0004165	0.0218325	2.912E-07	0.0004547
Wo Yi Hop Road	RD_63_64	1100-1200	0.1567914	1.796E-06	0.0028043	0.1477189	1.692E-06	0.002642	0.1366963	1.566E-06	0.0024449	1.1255154	1.289E-05	0.0201304	1.0527179	1.206E-05	0.0188284	0.9750243	1.117E-05	0.0174388	1.2823068	1.469E-05	0.0229347	1.1117207	1.274E-05	0.0198837	0.0208083	2.384E-07	0.0003722	0.0227326	2.604E-07	0.0004066
Wo Yi Hop Road	RD_63_64	1200-1300	0.1528728	1.655E-06	0.0025844	0.1437343	1.556E-06	0.0024299	0.1330646	1.441E-06	0.0022495	1.1311436	1.225E-05	0.0191225	1.0538183	1.141E-05	0.0178153	0.9747766	1.056E-05	0.0164791	1.2840164	1.39E-05	0.0217069	1.1078413	1.2E-05	0.0187286	0.0206007	2.231E-07	0.0003483	0.0225388	2.441E-07	0.000381
Wo Yi Hop Road	RD_63_64	1300-1400	0.1431527	1.438E-06	0.0022447	0.1348525	1.354E-06	0.0021145	0.1248737	1.254E-06	0.0019581	1.1167919	1.122E-05	0.0175118	1.0456761	1.05E-05	0.0163967	0.9704629	9.747E-06	0.0152173	1.2599446	1.265E-05	0.0197565	1.0953366	1.1E-05	0.0171754	0.0205283	2.062E-07	0.0003219	0.0224532	2.255E-07	0.0003521
Wo Yi Hop Road	RD_63_64	1400-1500	0.1383155	1.628E-06	0.0025416	0.1301758	1.532E-06	0.0023921	0.119742	1.409E-06	0.0022003	1.0150648	1.195E-05	0.0186524	0.9488489	1.117E-05	0.0174356	0.8729843	1.028E-05	0.0160416	1.1533803	1.358E-05	0.021194	0.9927263	1.168E-05	0.0182419	0.0192351	2.264E-07	0.0003535	0.021017	2.474E-07	0.0003862
Wo Yi Hop Road	RD_63_64	1500-1600	0.1342913	1.37E-06	0.0021387	0.1267362	1.293E-06	0.0020183	0.1169182	1.193E-06	0.001862	1.0239733	1.045E-05	0.0163073	0.9600075	9.793E-06	0.0152886	0.886124	9.039E-06	0.0141119	1.1582646	1.182E-05	0.0184459	1.0030421	1.023E-05	0.0159739	0.0186244	1.9E-07	0.0002966	0.0203089	2.072E-07	0.0003234
Wo Yi Hop Road	RD_63_64	1600-1700	0.1609139	2.248E-06	0.0035088	0.1512201	2.112E-06	0.0032975	0.1393776	1.947E-06	0.0030392	1.1609784	1.622E-05	0.0253159	1.0821849	1.512E-05	0.0235977	0.9960734	1.391E-05	0.02172	1.3218923	1.846E-05	0.0288247	1.135451	1.586E-05	0.0247592	0.0209882	2.931E-07	0.0004577	0.0229331	3.203E-07	0.0005001
Wo Yi Hop Road	RD_63_64	1700-1800	0.1331859	1.986E-06	0.0031	0.1246078	1.858E-06	0.0029003	0.1151255	1.716E-06	0.0026796	1.1271586	1.68E-05	0.0262354	1.0451312	1.558E-05	0.0243261	0.9645206	1.438E-05	0.0224499	1.2603445	1.879E-05	0.0293354	1.0796461	1.61E-05	0.0251295	0.0205772	3.068E-07	0.0004789	0.0225519	3.362E-07	0.0005249
Wo Yi Hop Road	RD_63_64	1800-1900	0.110712	1.668E-06	0.002604	0.1034846	1.559E-06	0.002434	0.096054	1.447E-06	0.0022593	1.1195516	1.687E-05	0.0263326	1.0370605	1.562E-05	0.0243924	0.9594613	1.446E-05	0.0225672	1.2302636	1.854E-05	0.0289366	1.0555153	1.59E-05	0.0248264	0.0201846	3.041E-07	0.0004748	0.0221506	3.337E-07	0.000521
Wo Yi Hop Road	RD_63_64	1900-2000	0.0903625	9.218E-07	0.0014391	0.0844432	8.614E-07	0.0013448	0.0792565	8.085E-07	0.0012622	1.1000663	1.122E-05	0.0175191	1.0180702	1.039E-05	0.0162132	0.9522058	9.713E-06	0.0151643	1.1904288	1.214E-05	0.0189581	1.0314623	1.052E-05	0.0164265	0.0192663	1.965E-07	0.0003068	0.0211902	2.162E-07	0.0003375
Wo Yi Hop Road	RD_63_64	2000-2100	0.0944799	7.858E-07	0.0012269	0.0879339	7.314E-07	0.0011419	0.0824997	6.862E-07	0.0010713	1.1017424	9.164E-06	0.0143065	1.0143687	8.437E-06	0.013172	0.9483494	7.888E-06	0.0123147	1.1962223	9.95E-06	0.0155334	1.0308491	8.574E-06	0.013386	0.0191246	1.591E-07	0.0002483	0.0210857	1.754E-07	0.0002738
Wo Yi Hop Road	RD_63_64	2100-2200	0.0921459	6.652E-07	0.0010385	0.0857524	6.191E-07	0.0009665	0.0805061	5.812E-07	0.0009073	1.1127629	8.033E-06	0.0125412	1.0209066	7.37E-06	0.011506	0.9541211	6.888E-06	0.0107533	1.2049087	8.698E-06	0.0135797	1.0346272	7.469E-06	0.0116606	0.0186932	1.349E-07	0.0002107	0.0206046	1.487E-07	0.0002322
Wo Yi Hop Road	RD_63_64	2200-2300	0.0854241	6.033E-07	0.0009418	0.0796964	5.628E-07	0.0008787	0.0749901	5.296E-07	0.0008268	1.1207758	7.915E-06	0.0123569	1.0266097	7.25E-06	0.0113187	0.9595563	6.777E-06	0.0105794	1.2061999	8.518E-06	0.0132987	1.0345464	7.306E-06	0.0114062	0.017574	1.241E-07	0.0001938	0.0192908	1.362E-07	0.0002127
Wo Yi Hop Road	RD_63_64	2300-0000	0.0840766	4.354E-07	0.0006798	0.0787557	4.079E-07	0.0006368	0.0745622	3.862E-07	0.0006029	1.2249269	6.344E-06	0.0099038	1.1282039	5.843E-06	0.0091218	1.0602681	5.491E-06	0.0085725	1.3090035	6.779E-06	0.0105836	1.1348303	5.877E-06	0.0091754	0.018599	9.632E-08	0.0001504	0.0204029	1.057E-07	0.000165
Wo Yi Hop Road	RD_65_66	0000-0100	0.0724686	2.248E-07	0.0014669	0.067987	2.109E-07	0.0013761	0.0645175	2.001E-07	0.0013059	1.1525858	3.575E-06	0.0233298	1.0616833	3.293E-06	0.0214898	0.9983658	3.097E-06	0.0202082	1.2250544	3.8E-06	0.0247967	1.0628833	3.297E-06	0.0215141	0.0161127	4.998E-08	0.0003261	0.0176463	5.473E-08	0.0003572
Wo Yi Hop Road	RD_65_66	0100-0200	0.0479681	9.468E-08	0.0006179	0.0439937	8.683E-08	0.0005667	0.0410688	8.106E-08	0.000529	0.7187757	1.419E-06	0.0092584	0.6370326	1.257E-06	0.0082055	0.583892	1.152E-06	0.007521	0.7667438	1.513E-06	0.0098763	0.6249608	1.234E-06	0.00805	0.0088518	1.747E-08	0.000114	0.0096969	1.914E-08	0.0001249
Wo Yi Hop Road	RD_65_66	0200-0300	0.0417443	7.651E-08	0.0004993	0.0375551	6.883E-08	0.0004492	0.0347873	6.376E-08	0.0004161	0.593199	1.087E-06	0.0070951	0.5083747	9.317E-07	0.0060805	0.4589882	8.412E-07	0.0054898	0.6349433	1.164E-06	0.0075944	0.4937756	9.05E-07	0.0059059	0.0067828	1.243E-08	8.113E-05	0.0074904	1.373E-08	8.959E-05
Wo Yi Hop Road	RD_65_66	0300-0400	0.0597012	9.258E-08	0.0006042	0.0541573	8.399E-08	0.0005481	0.0501856	7.783E-08	0.0005079	0.6487033	1.006E-06	0.0065653	0.5609636	8.699E-07	0.0056773	0.5082128	7.881E-07	0.0051434	0.7084045	1.099E-06	0.0071695	0.5583983	8.66E-07	0.0056513	0.0080775	1.253E-08	8.175E-05	0.0088514	1.373E-08	8.958E-05
Wo Yi Hop Road	RD_65_66	0400-0500	0.0659993	1.024E-07	0.000668	0.0599885	9.303E-08	0.0006071	0.0554801	8.604E-08	0.0005615	0.6917515	1.073E-06	0.007001	0.5993444	9.295E-07	0.0060657	0.5418282	8.403E-07	0.0054836	0.7577507	1.175E-06	0.0076689	0.5973083	9.263E-07	0.0060451	0.0083396	1.293E-08	8.44E-05	0.0091404	1.417E-08	9.251E-05
Wo Yi Hop Road	RD_65_66	0500-0600	0.1012652	1.856E-07	0.0012112	0.0940194	1.723E-07	0.0011245	0.0889915	1.631E-07	0.0010644	1.3511797	2.476E-06	0.0161611	1.2324898	2.259E-06	0.0147415	1.1615993	2.129E-06	0.0138936	1.4524449	2.662E-06	0.0173723	1.2505908	2.292E-06	0.014958	0.0184727	3.386E-08	0.0002209	0.0201719	3.697E-08	0.0002413

Year 2026 Composite EFs

Road Name	Road ID	Hour	NO2 Emission									NO Emission									NOX Emission						PM25 Emission			PM10 Emission		
			AnnualHourMin			MonthlyHourMin			MonthlyHourAverage			AnnualHourMin			MonthlyHourMin			MonthlyHourAverage			AnnualHourMin			MonthlyHourAverage			AnnualHourMin			AnnualHourMin		
			g/km/veh	g/s/m2	tonne/year	g/km/veh	g/s/m2	tonne/year	g/km/veh	g/s/m2	tonne/year	g/km/veh	g/s/m2	tonne/year	g/km/veh	g/s/m2	tonne/year	g/km/veh	g/s/m2	tonne/year	g/km/veh	g/s/m2	tonne/year	g/km/veh	g/s/m2	tonne/year	g/km/veh	g/s/m2	tonne/year	g/km/veh	g/s/m2	tonne/year
Wo Yi Hop Road	RD_65_66	0600-0700	0.1395274	6.688E-07	0.0043647	0.1303628	6.249E-07	0.004078	0.1227225	5.883E-07	0.003839	1.6916746	8.109E-06	0.0529189	1.5448976	7.405E-06	0.0483275	1.443156	6.918E-06	0.0451448	1.831202	8.778E-06	0.0572836	1.5658785	7.506E-06	0.0489838	0.0244568	1.172E-07	0.0007651	0.0266423	1.277E-07	0.0008334
Wo Yi Hop Road	RD_65_66	0700-0800	0.1176902	9.623E-07	0.0062803	0.1106839	9.051E-07	0.0059065	0.1038158	8.489E-07	0.00554	1.3840594	1.132E-05	0.0738581	1.2788264	1.046E-05	0.0682425	1.1935374	9.759E-06	0.0636912	1.5017496	1.228E-05	0.0801384	1.2973531	1.061E-05	0.0692311	0.0219071	1.791E-07	0.001169	0.0239338	1.957E-07	0.0012772
Wo Yi Hop Road	RD_65_66	0800-0900	0.1137298	9.139E-07	0.0059644	0.1073044	8.623E-07	0.0056274	0.1004341	8.071E-07	0.0052671	1.3103537	1.053E-05	0.0687193	1.216247	9.774E-06	0.063784	1.135057	9.121E-06	0.0595262	1.4240835	1.144E-05	0.0746837	1.2354911	9.928E-06	0.0647933	0.0207192	1.665E-07	0.0010866	0.0226283	1.818E-07	0.0011867
Wo Yi Hop Road	RD_65_66	0900-1000	0.1110009	1.048E-06	0.0068425	0.1048199	9.901E-07	0.0064615	0.0977444	9.233E-07	0.0060253	1.153581	1.09E-05	0.0711112	1.0747722	1.015E-05	0.0662532	0.9996139	9.442E-06	0.0616201	1.2645819	1.194E-05	0.0779538	1.0973583	1.037E-05	0.0676455	0.0187454	1.771E-07	0.0011555	0.0204638	1.933E-07	0.0012615
Wo Yi Hop Road	RD_65_66	1000-1100	0.136225	1.21E-06	0.0078961	0.1287942	1.144E-06	0.0074654	0.1195203	1.062E-06	0.0069278	1.1535003	1.025E-05	0.0668611	1.0776572	9.572E-06	0.062465	0.9985511	8.869E-06	0.0578797	1.2897254	1.146E-05	0.0747572	1.1180714	9.931E-06	0.0648075	0.0195785	1.739E-07	0.0011348	0.0213434	1.896E-07	0.0012371
Wo Yi Hop Road	RD_65_66	1100-1200	0.143201	1.11E-06	0.0072464	0.1353268	1.049E-06	0.006848	0.1258154	9.756E-07	0.0063667	1.2299717	9.537E-06	0.0622405	1.1544058	8.951E-06	0.0584166	1.0749272	8.335E-06	0.0543948	1.3731726	1.065E-05	0.0694869	1.2007427	9.311E-06	0.0607614	0.0213623	1.656E-07	0.001081	0.0233145	1.808E-07	0.0011798
Wo Yi Hop Road	RD_65_66	1200-1300	0.1374661	9.884E-07	0.0064503	0.1296442	9.321E-07	0.0060833	0.1205641	8.669E-07	0.0056572	1.2263866	8.818E-06	0.0575457	1.1462019	8.241E-06	0.0537832	1.0654092	7.66E-06	0.0499922	1.3638527	9.806E-06	0.063996	1.1859732	8.527E-06	0.0556494	0.0209236	1.504E-07	0.0009818	0.0228608	1.644E-07	0.0010727
Wo Yi Hop Road	RD_65_66	1300-1400	0.1348069	8.742E-07	0.0057054	0.1274077	8.263E-07	0.0053922	0.118587	7.691E-07	0.0050189	1.2346504	8.007E-06	0.0522537	1.1608839	7.529E-06	0.0491317	1.0835911	7.027E-06	0.0458605	1.3694573	8.881E-06	0.0579591	1.2021781	7.796E-06	0.0508794	0.021262	1.379E-07	0.0008999	0.023215	1.506E-07	0.0009825
Wo Yi Hop Road	RD_65_66	1400-1500	0.1271419	9.859E-07	0.0064338	0.1200993	9.312E-07	0.0060774	0.1111031	8.615E-07	0.0056222	1.1075178	8.588E-06	0.0560439	1.0397079	8.062E-06	0.0526126	0.9630538	7.467E-06	0.0487336	1.2346597	9.574E-06	0.0624777	1.0741569	8.329E-06	0.0543558	0.0194718	1.51E-07	0.0009853	0.0212639	1.649E-07	0.001076
Wo Yi Hop Road	RD_65_66	1500-1600	0.1233005	8.17E-07	0.0053319	0.1167232	7.734E-07	0.0050474	0.1082282	7.171E-07	0.0046801	1.1192244	7.416E-06	0.0483983	1.0530544	6.978E-06	0.045537	0.9775441	6.477E-06	0.0422717	1.2425249	8.233E-06	0.0537302	1.0857723	7.194E-06	0.0469518	0.0191245	1.267E-07	0.000827	0.0208343	1.381E-07	0.0009009
Wo Yi Hop Road	RD_65_66	1600-1700	0.150464	1.442E-06	0.0094136	0.1417292	1.359E-06	0.0088671	0.1310824	1.257E-06	0.008201	1.2332897	1.182E-05	0.0771595	1.1545997	1.107E-05	0.0722363	1.0691346	1.025E-05	0.0668893	1.3837536	1.327E-05	0.0865731	1.200217	1.151E-05	0.0750903	0.0216258	2.073E-07	0.001353	0.0235883	2.261E-07	0.0014758
Wo Yi Hop Road	RD_65_66	1700-1800	0.1283784	1.303E-06	0.0085043	0.1204908	1.223E-06	0.0079818	0.1117946	1.135E-06	0.0074057	1.2131433	1.231E-05	0.0803637	1.1310373	1.148E-05	0.0749247	1.0505584	1.066E-05	0.0695934	1.3415217	1.362E-05	0.088868	1.162353	1.18E-05	0.0769991	0.0211953	2.151E-07	0.0014041	0.0231532	2.35E-07	0.0015338
Wo Yi Hop Road	RD_65_66	1800-1900	0.1107271	1.155E-06	0.0075388	0.103925	1.084E-06	0.0070757	0.0969265	1.011E-06	0.0065992	1.226826	1.28E-05	0.0835276	1.1426551	1.192E-05	0.0777969	1.0635854	1.11E-05	0.0724135	1.3375531	1.395E-05	0.0910664	1.1605119	1.211E-05	0.0790127	0.0207939	2.169E-07	0.0014157	0.0227324	2.372E-07	0.0015477
Wo Yi Hop Road	RD_65_66	1900-2000	0.0971119	6.845E-07	0.0044674	0.0912044	6.429E-07	0.0041957	0.0860337	6.065E-07	0.0039578	1.2887276	9.084E-06	0.0592852	1.1987745	8.45E-06	0.0551471	1.1262775	7.939E-06	0.051812	1.3858395	9.769E-06	0.0637527	1.2123112	8.546E-06	0.0557698	0.0210952	1.487E-07	0.0009704	0.0231336	1.631E-07	0.0010642
Wo Yi Hop Road	RD_65_66	2000-2100	0.0970755	5.611E-07	0.0036619	0.0908406	5.251E-07	0.0034267	0.0856556	4.951E-07	0.0032311	1.2665609	7.321E-06	0.0477777	1.1722155	6.776E-06	0.0442188	1.1007465	6.363E-06	0.0415228	1.3636364	7.882E-06	0.0514396	1.1864021	6.858E-06	0.0447539	0.0204406	1.182E-07	0.0007711	0.0224365	1.297E-07	0.0008464
Wo Yi Hop Road	RD_65_66	2100-2200	0.0979439	4.971E-07	0.0032441	0.0916402	4.651E-07	0.0030353	0.0864508	4.388E-07	0.0028634	1.2979891	6.588E-06	0.0429921	1.1979073	6.08E-06	0.0396772	1.1246343	5.708E-06	0.0372502	1.3959329	7.085E-06	0.0462362	1.2110851	6.147E-06	0.0401137	0.0204088	1.036E-07	0.000676	0.0224036	1.137E-07	0.0007421
Wo Yi Hop Road	RD_65_66	2200-2300	0.0927682	4.578E-07	0.0029873	0.0869599	4.291E-07	0.0028003	0.082185	4.055E-07	0.0026465	1.2986416	6.408E-06	0.0418189	1.1968975	5.906E-06	0.0385425	1.1237835	5.545E-06	0.0361881	1.3914097	6.866E-06	0.0448062	1.2059685	5.951E-06	0.0388346	0.0194057	9.575E-08	0.0006249	0.0212392	1.048E-07	0.0006839
Wo Yi Hop Road	RD_65_66	2300-0000	0.0910858	3.339E-07	0.0021789	0.0857731	3.144E-07	0.0020518	0.0815513	2.989E-07	0.0019508	1.43153	5.247E-06	0.0342444	1.3255741	4.859E-06	0.0317097	1.2504851	4.584E-06	0.0299135	1.5226158	5.581E-06	0.0364233	1.3320364	4.883E-06	0.0318643	0.0209197	7.668E-08	0.0005004	0.0228844	8.388E-08	0.0005474
Tai Loong Street	RD_67	0000-0100	0.1228728	2.345E-07	0.0004032	0.115781	2.21E-07	0.00038	0.1100674	2.101E-07	0.0003612	1.9804815	3.78E-06	0.0064994	1.8426966	3.517E-06	0.0060472	1.7404825	3.322E-06	0.0057118	2.1033543	4.015E-06	0.0069026	1.8505499	3.532E-06	0.006073	0.0311491	5.946E-08	0.0001022	0.0341758	6.523E-08	0.0001122
Tai Loong Street	RD_67	0100-0200	0.0310171	3.289E-08	5.655E-05	0.0271596	2.88E-08	4.952E-05	0.0244126	2.589E-08	4.451E-05	0.4786038	5.075E-07	0.0008726	0.3903592	4.139E-07	0.0007117	0.3358635	3.562E-07	0.0006123	0.5096209	5.404E-07	0.0009291	0.360276	3.82E-07	0.0006568	0.0056423	5.983E-09	1.029E-05	0.0063853	6.771E-09	1.164E-05
Tai Loong Street	RD_67	0200-0300	0.0332305	3.524E-08	6.058E-05	0.0289404	3.069E-08	5.276E-05	0.0261865	2.777E-08	4.774E-05	0.5005486	5.308E-07	0.0009126	0.405917	4.304E-07	0.0007401	0.3518697	3.731E-07	0.0006415	0.5337791	5.66E-07	0.0009732	0.3780562	4.009E-07	0.0006893	0.0058239	6.176E-09	1.062E-05	0.0066001	6.999E-09	1.203E-05
Tai Loong Street	RD_67	0300-0400	0.0505639	4.29E-08	7.375E-05	0.0447064	3.793E-08	6.521E-05	0.0405543	3.44E-08	5.915E-05	0.5245899	4.45E-07	0.0007651	0.4259894	3.614E-07	0.0006213	0.3681988	3.124E-07	0.000537	0.5751539	4.879E-07	0.0008389	0.4087531	3.468E-07	0.0005962	0.0058696	4.979E-09	8.561E-06	0.0064953	5.51E-09	9.474E-06
Tai Loong Street	RD_67	0400-0500	0.0904447	7.673E-08	0.0001319	0.0815427	6.918E-08	0.0001189	0.0747086	6.338E-08	0.000109	0.6280104	5.328E-07	0.000916	0.5252175	4.456E-07	0.000766	0.4609849	3.911E-07	0.0006724	0.718455	6.095E-07	0.0010479	0.5356935	4.544E-07	0.0007813	0.00867	7.355E-09	1.265E-05	0.0096477	8.185E-09	1.407E-05
Tai Loong Street	RD_67	0500-0600	0.1549671	1.643E-07	0.0002825	0.1450232	1.538E-07	0.0002644	0.1379848	1.463E-07	0.0002516	2.2953574	2.434E-06	0.0041848	2.1266495	2.255E-06	0.0038772	2.0176421	2.14E-06	0.0036785	2.4503245	2.598E-06	0.0044674	2.1556269	2.286E-06	0.0039301	0.0344446	3.653E-08	6.28E-05	0.0376219	3.99E-08	6.859E-05
Tai Loong Street	RD_67	0600-0700	0.2025925	6.445E-07	0.0011081	0.1892443	6.02E-07	0.0010351	0.1779522	5.661E-07	0.0009733	2.5455722	8.098E-06	0.013923	2.3427368	7.453E-06	0.0128136	2.1940901	6.98E-06	0.0120006	2.7481647	8.743E-06	0.0150311	2.3720422	7.546E-06	0.0129739	0.0407808	1.297E-07	0.0002231	0.0445026	1.416E-07	0.0002434
Tai Loong Street	RD_67	0700-0800	0.1988658	9.701E-07	0.0016678	0.1874748	9.145E-07	0.0015723	0.1759855	8.584E-07	0.0014759	2.5238055	1.231E-05	0.0211661	2.3588615	1.151E-05	0.0197828	2.2123631	1.079E-05	0.0185542	2.7226713	1.328E-05	0.0228339	2.3883486	1.165E-05	0.0200301	0.0434135	2.118E-07	0.0003641	0.0473829	2.311E-07	0.0003974
Tai Loong Street	RD_67	0800-0900	0.1962769	9.158E-07	0.0015745	0.1859284	8.675E-07	0.0014915	0.1744007	8.137E-07	0.001399	2.4650631	1.15E-05	0.0197746	2.319832	1.082E-05	0.0186096	2.1788843	1.017E-05	0.0174789	2.6613401	1.242E-05	0.0213492	2.353285	1.098E-05	0.0188779	0.0420579	1.962E-07	0.0003374	0.0459025	2.142E-07	0.0003682
Tai Loong Street	RD_67	0900-1000	0.1907969	1.012E-06	0.0017393	0.1806305	9.577E-07	0.0016466	0.1686922	8.944E-07	0.0015378	2.1439146	1.137E-05	0.0195436	2.0211281	1.072E-05	0.0184243	1.8924912	1.003E-05	0.0172517	2.3347115	1.238E-05	0.0212829	2.0611833	1.093E-05	0.0187895	0.0373141	1.978E-07	0.0003402	0.0407086	2.158E-07	0.0003711
Tai Loong Street	RD_67	1000-1100	0.1868379	9.51E-07	0.0016351	0.1765106	8.984E-07	0.0015447	0.1635692	8.326E-07	0.0014314	1.7388693	8.851E-06	0.0152172	1.630719	8.3E-06	0.0142708	1.5127694	7.7E-06	0.0132386	1.9257073	9.802E-06	0.0168523	1.6763386	8.533E-06	0.01467	0.0307948	1.567E-07	0.0002695	0.0336331	1.712E-07	0.0002943
Tai Loong Street	RD_67	1100-1200	0.1883432	8.388E-07	0.0014422	0.1780153	7.928E-07	0.0013631	0.1654934	7.371E-07	0.0012672	1.8696247	8.327E-06	0.0143163	1.7600781	7.839E-06	0.0134775	1.6410246	7.309E-06	0.0125659	2.0579679	9.166E-06	0.0157585	1.806518	8.046E-06	0.0138331	0.0333937	1.487E-07	0.0002557	0.0365304	1.627E-07	0.0002797
Tai Loong Street	RD_67	1200-1300	0.1897004	8.046E-07	0.0013834	0.1788627	7.587E-07	0.0013044	0.1662275	7.051E-07	0.0012122	1.8841542	7.992E-06	0.0137405	1.7676368	7.498E-06	0.0128908	1.6459197	6.981E-06	0.0120032	2.0738546	8.797E-06	0.015124	1.8121472	7.687E-06	0.0132154	0.0335634	1.424E-07	0.0002448	0.0367679	1.56E-07	0.0002681
Tai Loong Street	RD_67	1300-1400	0.180576	6.894E-07	0.0011852	0.1708723	6.523E-07	0.0011215	0.1592302	6.079E-07	0.0010451	1.9591642	7.479E-06	0.0128588	1.8493521	7.06E-06	0.0121381	1.7298888	6.604E-06	0.011354	2.1397402	8.168E-06	0.014044	1.889119	7.212E-06	0.0123991	0.034881	1.332E-07	0.0002289	0.0382502	1.46E-07	0.0002511
Tai Loong Street	RD_67	1400-1500	0.180232	8.027E-07	0.0013801	0.1701958	7.58E-07	0.0013032	0.1573449	7.008E-07	0.0012048	1.7285736	7.699E-06	0.0132362	1.6280011	7.251E-06	0.0124661	1.510424	6.727E-06	0.0115658	1.9088057	8.501E-06	0.0146163	1.6677689	7.428E-06	0.0127706	0.0315149	1.404E-07	0.0002413	0.0345064	1.537E-07	0.0002642
Tai Loong Street	RD_67	1500-1600	0.1851123	7.459E-07	0.0012825	0.1752413	7.062E-07	0.0012141	0.1623904	6.544E-07	0.001125	1.8440349	7.431E-06	0.0127756	1.742345	7.021E-06	0.0120711	1.6210915	6.532E-06	0.011231	2.0291472	8.177E-06	0.014058	1.783482	7.187E-06	0.0123561	0.0326504	1.316E-07	0.0002262	0.0356477	1.436E-07	0.000247
Tai Loong Street	RD_67	1600-1700	0.1812901	1.077E-06	0.0018509	0.1704434	1.012E-06	0.0017402	0.1572853	9.34E-07	0.0016058	1.7152379	1.019E-05	0.0175122	1.6034483	9.522E-06	0.0163708	1.4805205	8.792E-06	0.0151158	1.896528	1.126E-05	0.0193631	1.6378059	9.726E-06	0.0167216	0.0307223	1.824E-07	0.0003137	0.0336287	1.997E-07	0.0003433
Tai Loong Street	RD_67	1700-1800	0.156164	9.936E-07	0.0017083	0.1464135	9.316E-07	0.0016016	0.1357371	8.636E-07	0.0014848	1.720458	1.095E-05	0.0188201	1.6027009	1.02E-05	0.017532	1.4858167	9.454E-06	0.0162534	1.876622	1.194E-05	0.0205284	1.6215539	1.032E-05	0.0177382	0.0312364	1.987E-07	0.0003417	0.0343074	2.183E-07	0.0003753
Tai Loong Street	RD_67	1800-1900	0.1449817	9.839E-07	0.0016917	0.1356486	9.206E-07	0.0015828	0.1260855	8.557E-07	0.0014712	1.7458144	1.185E-05	0.0203707	1.6224617	1.101E-05	0.0189314	1.504946	1.021E-05	0.0175602	1.8907961	1.283E-05	0.0220624	1.6310315	1.107E-05	0.0190314	0.0317804	2.157E-07	0.0003708	0.0349761	2.374E-07	0.0004081
Tai Loong Street	RD_67	1900-2000	0.1459345	6.5E-07	0.0011175	0.1372469	6.113E-07	0.0010509	0.1295708	5.771E-07	0.0009922	2.1089129	9.393E-06	0.0161486	1.9701022	8.774E-06	0.0150857	1.8544933	8.259E-06	0.0142005	2.2548474	1.004E-05	0.0172661	1.9840641	8.837E-06	0.0151926	0.0375095	1.671E-07	0.0002872	0.0412596	1.838E-07	0.0003159
Tai Loong Street	RD_67	2000-2100	0.1512432	5.453E-07	0.0009375	0.1416168	5.106E-07	0.0008779	0.133549	4.815E-07	0.0008278	2.0617663	7.434E-06	0.0127804	1.9194182	6.92E-06	0.0118981	1.8075979	6.517E-06	0.0112049	2.2130094	7.979E-06	0.013718	1.9411469	6.999E-06	0.0120327	0.0365697	1.318E-07	0.0002267	0.0402926	1.453E-07	0.0002498
Tai Loong Street	RD_67	2100-2200	0.1452317	4.62E-07	0.0007943	0.1360374	4.328E-07	0.0007441	0.1284021	4.085E-07	0.0007023	2.0833661	6.628E-06	0.011395	1.9338363	6.152E-06	0.0105771	1.8194298	5.788E-06	0.0099514	2.2285977	7.09E-06	0.0121893	1.9478319	6.197E-06	0.0106537	0.036337	1.156E-07	0.0001987	0.0400351	1.274E-07	0.000219
Tai Loong Street	RD_67	2200-2300	0.1406019	4.175E-07	0.0007178	0.1320605	3.921E-07	0.0006742	0.1248922	3.708E-07	0.0006376	2.0754084	6.162E-06	0.0105947	1.9275407	5.723E-06	0.0098399	1.8151448	5.389E-06	0.0092661	2.2160103	6.58E-06	0.0113125	1.940037	5.76E-06	0.0099037	0.0344192	1.022E-07	0.0001757	0.037765	1.121E-07	0.0001928
Tai Loong Street	RD_67	2300-0000	0.1440391	3.36E-07	0.0005777	0.135937	3.171E-07	0.0005452	0.1293702	3.018E-07	0.0005189	2.3276641	5.43E-06	0.0093362	2.1719628	5.067E-06	0.0087117	2.0552868	4.795E-06	0.0082437	2.4717032	5.766E-06	0.0099139	2.184657	5.097E-06	0.0087626	0.0376522	8.784E-08	0.000151	0.0412825	9.631E-08	0.0001656
Tai Loong Street	RD_68	0000-0100	0.1237324	2.404E-07	0.0007774	0.1165502	2.265E-07	0.0007323	0.1107595	2.152E-07	0.0006959	2.0051648	3.897E-06	0.012598	1.8652156	3.625E-06	0.0117187	1.7611655	3.422E-06	0.011065	2.1288972	4.137E-06	0.0133754	1.871925	3.638E-06	0.0117609	0.0317566	6.171E-08	0.0001995	0.0348251	6.767E-08	0.0002188
Tai Loong Street	RD_68	0100-0200	0.0310171	3.349E-08	0.0001083	0.0271596	2.932E-08	9.48E-05	0.0244126	2.636E-08	8.521E-05	0.4786038	5.167E-07	0.0016705	0.3903592	4.214E-07	0.0013625	0.3358635	3.626E-07	0.0011723	0.5096209	5.502E-07	0.0017788	0.360276	3.889E-07	0.0012575	0.0056423	6.091E-09	1.969E-05	0.0063853	6.893E-09	2.229E-05
Tai Loong Street	RD_68	0200-0300	0.0332305	3.588E-08	0.000116	0.0289404	3.124E-08	0.000101	0.0261865	2.827E-08	9.14E-05	0.5005486	5.404E-07	0.0017471	0.405917	4.382E-07	0.0014168	0.3518697	3.799E-07	0.0012282	0.5337791	5.763E-07	0.0018631	0.3780562	4.081E-07	0.0013196	0.0058239	6.287E-09	2.033E-05	0.0066001	7.125E-09	2.304E-05
Tai Loong Street	RD_68	0300-0400	0.0490697	4.238E-08	0.000137	0.0433758	3.746E-08	0.0001211	0.0393443	3.398E-08	0.0001099	0.5104552	4.409E-07	0.0014254	0.4144678	3.58E-07	0.0011573	0.3582502	3.094E-07	0.0010004	0.5595249	4.832E-07	0.0015624	0.3975946	3.434E-07	0.0011102	0.0058303	5.035E-09	1.628E-05	0.0064474	5.568E-09	1.8E-05
Tai Loong Street	RD_68	0400-0500	0.0656613	5.671E-08	0.0001833	0.0585799	5.059E-08	0.0001636	0.053279	4.602E-08	0.0001488	0.5682487	4.908E-07	0.0015867	0.4671031	4.034E-07	0.0013043	0.4054005	3.501E-07	0.001132	0.63391	5.475E-07	0.0017701	0.4586795	3.961E-07	0.0012808	0.0066825	5.771E-09	1.866E-05	0.0073832	6.377E-09	2.062E-05
Tai Loong Street	RD_68	0500-0600	0.1564665	1.689E-07	0.0005461	0.1464889	1.581E-07	0.0005113	0.139439	1.505E-07	0.0004867	2.3321138	2.518E-06	0.0081401	2.1615583	2.334E-06	0.0075448	2.0516008	2.215E-06	0.007161	2.4885803	2.687E-06	0.0086862	2.1910398	2.365E-06	0.0076477	0.035021	3.781E-08	0.0001222	0.038251	4.13E-08	0.0001335
Tai Loong Street	RD_68	0600-0700	0.2056937	6.662E-07	0.0021539	0.1919957	6.218E-07	0.0020104	0.1804184	5.843E-07	0.0018892	2.5783546	8.351E-06	0.0269987	2.3712339	7.68E-06	0.0248299	2.2191158	7.187E-06	0.023237	2.7840483	9.017E-06	0.0291525	2.3995343	7.771E-06	0.0251262	0.0416588	1.349E-07	0.0004362	0.0454375	1.472E-07	0.0004758
Tai Loong Street	RD_68	0700-0800	0.2056899	1.021E-06	0.0033025	0.1936477	9.617E-07	0.0031092	0.181463	9.012E-07	0.0029136	2.5957573	1.289E-05	0.0416774	2.4227705	1.203E-05	0.0388999	2.2682812	1.126E-05	0.0364194	2.8014472	1.391E-05	0.0449799	2.4497442	1.217E-05	0.039333	0.0450514	2.237E-07	0.0007233	0.0491528	2.441E-07	0.0007892
Tai Loong Street	RD_68	0800-0900	0.2023643	9.613E-07	0.0031079	0.191456	9.094E-07	0.0029404	0.1792835	8.516E-07	0.0027534	2.5304759	1.202E-05	0.0388627	2.3785415	1.13E-05	0.0365293	2.2301046	1.059E-05	0.0342497	2.7328402	1.298E-05	0.0419706	2.4093881	1.145E-05	0.0370031	0.0434938	2.066E-07	0.000668	0.0474131	2.252E-07	0.0007282
Tai Loong Street	RD_68	0900-1000	0.1972508	1.065E-06	0.0034424	0.1865348	1.007E-06	0.0032554	0.173919	9.388E-07	0.0030353	2.2068734	1.191E-05	0.0385146	2.0779938	1.122E-05	0.0362654	1.9422501	1.048E-05	0.0338964	2.4041242	1.298E-05	0.0419571	2.116169	1.142E-05	0.0369317	0.03867	2.087E-07	0.0006749	0.0421793	2.277E-07	0.0007361
Tai Loong Street	RD_68	1000-1100	0.1894239	9.816E-07	0.0031736	0.1787932	9.265E-07	0.0029955	0.1654511	8.574E-07	0.002772	1.7823987	9.236E-06	0.0298624	1.6696847	8.652E-06	0.027974	1.5464458	8.014E-06	0.0259092	1.9718226	1.022E-05	0.033036	1.7118969	8.871E-06	0.0286812	0.0319638	1.656E-07	0.0005355	0.0349285	1.81E-07	0.0005852
Tai Loong Street	RD_68	1100-1200	0.1905528	8.64E-07	0.0027935	0.1799424	8.159E-07	0.0026379	0.1670912	7.576E-07	0.0024495	1.9262972	8.734E-06	0.0282391	1.8116439	8.214E-06	0.0265583	1.6866287	7.648E-06	0.0247256	2.11685	9.598E-06	0.0310326	1.85372	8.405E-06	0.0271751	0.0346739	1.572E-07	0.0005083	0.0378863	1.718E-07	0.0005554
Tai Loong Street	RD_68	1200-1300	0.1914437	8.267E-07	0.0026729	0.1803229	7.787E-07	0.0025176	0.1673669	7.227E-07	0.0023367	1.9299268	8.334E-06	0.0269451	1.8085022	7.81E-06	0.0252498	1.6811886	7.26E-06	0.0234723	2.1213705	9.161E-06	0.0296179	1.8485554	7.983E-06	0.025809	0.0346461	1.496E-07	0.0004837	0.0379061	1.637E-07	0.0005292
Tai Loong Street	RD_68	1300-1400	0.1814588	7.052E-07	0.0022801	0.1715368	6.667E-07	0.0021555	0.1596663	6.205E-07	0.0020063	2.0014027	7.778E-06	0.0251487	1.8872388	7.335E-06	0.0237142	1.7625444	6.85E-06	0.0221473	2.1828614	8.484E-06	0.0274288	1.9222107	7.471E-06	0.0241536	0.0359174	1.396E-07	0.0004513	0.0393232	1.528E-07	0.0004941
Tai Loong Street	RD_68	1400-1500	0.1815246	8.231E-07	0.0026611	0.1712578	7.765E-07	0.0025106	0.1581126	7.169E-07	0.0023179	1.7682455	8.018E-06	0.0259221	1.6636475	7.543E-06	0.0243887	1.540943	6.987E-06	0.0225899	1.9497701	8.841E-06	0.0285832	1.6990556	7.704E-06	0.0249078	0.0324869	1.473E-07	0.0004763	0.0355231	1.611E-07	0.0005208
Tai Loong Street	RD_68	1500-1600	0.1829071	7.504E-07	0.002426	0.1730872	7.101E-07	0.0022958	0.1603086	6.577E-07	0.0021263	1.8557392	7.613E-06	0.0246138	1.752517	7.19E-06	0.0232447	1.6294302	6.685E-06	0.0216121	2.0386464	8.363E-06	0.0270398	1.7897388	7.342E-06	0.0237384	0.033086	1.357E-07	0.0004388	0.0361087	1.481E-07	0.0004789
Tai Loong Street	RD_68	1600-1700	0.1788554	1.043E-06	0.0033711	0.1680255	9.795E-07	0.003167	0.1548635	9.028E-07	0.0029189	1.7635613	1.028E-05	0.0332401	1.6468705	9.601E-06	0.0310407	1.5182965	8.851E-06	0.0286173	1.9424167	1.132E-05	0.0366113	1.67316	9.754E-06	0.0315362	0.0319818	1.864E-07	0.0006028	0.0350484	2.043E-07	0.0006606
Tai Loong Street	RD_68	1700-1800	0.1582791	1.025E-06	0.0033148	0.1481666	9.597E-07	0.003103	0.1370886	8.88E-07	0.002871	1.8014092	1.167E-05	0.0377261	1.6752061	1.085E-05	0.0350831	1.5493156	1.004E-05	0.0324466	1.9596883	1.269E-05	0.0410409	1.6864041	1.092E-05	0.0353176	0.0332224	2.152E-07	0.0006958	0.0364988	2.364E-07	0.0007644
Tai Loong Street	RD_68	1800-1900	0.1499294	1.036E-06	0.0033492	0.1400143	9.674E-07	0.0031277	0.1298221	8.97E-07	0.0029001	1.8223897	1.259E-05	0.0407099	1.6901603	1.168E-05	0.037756	1.5636834	1.08E-05	0.0349307	1.9723191	1.363E-05	0.0440591	1.6935055	1.17E-05	0.0378308	0.0338701	2.34E-07	0.0007566	0.0372178	2.572E-07	0.0008314
Tai Loong Street	RD_68	1900-2000	0.1501017	6.806E-07	0.0022005	0.1409619	6.392E-07	0.0020665	0.1328708	6.025E-07	0.0019479	2.1612803	9.8E-06	0.0316839	2.0162155	9.142E-06	0.0295573	1.8949795	8.592E-06	0.02778	2.311382	1.048E-05	0.0338844	2.0278503	9.195E-06	0.0297279	0.0387192	1.756E-07	0.0005676	0.0425274	1.928E-07	0.0006234
Tai Loong Street	RD_68	2000-2100	0.1554907	5.707E-07	0.0018453	0.1453668	5.336E-07	0.0017251	0.1368906	5.025E-07	0.0016245	2.112112	7.753E-06	0.0250654	1.9633948	7.207E-06	0.0233005	1.8461801	6.777E-06	0.0219094	2.2676026	8.323E-06	0.0269107	1.9830707	7.279E-06	0.023534	0.0377715	1.386E-07	0.0004483	0.0415567	1.525E-07	0.0004932
Tai Loong Street	RD_68	2100-2200	0.1478782	4.789E-07	0.0015485	0.1384347	4.484E-07	0.0014496	0.1305799	4.229E-07	0.0013673	2.1152872	6.851E-06	0.0221498	1.962469	6.356E-06	0.0205496	1.8453101	5.977E-06	0.0193228	2.2631653	7.33E-06	0.0236982	1.97589	6.399E-06	0.0206901	0.0370374	1.2E-07	0.0003878	0.040761	1.32E-07	0.0004268
Tai Loong Street	RD_68	2200-2300	0.1436777	4.343E-07	0.0014042	0.1347375	4.073E-07	0.0013168	0.1272112	3.845E-07	0.0012433	2.1121291	6.385E-06	0.0206422	1.9586809	5.921E-06	0.0191426	1.8415974	5.567E-06	0.0179983	2.2558068	6.819E-06	0.0220464	1.9688085	5.951E-06	0.0192415	0.0355177	1.074E-07	0.0003471	0.0389642	1.178E-07	0.0003808
Tai Loong Street	RD_68	2300-0000	0.1454993	3.456E-07	0.0011173	0.1372213	3.259E-07	0.0010537	0.1305127	3.1E-07	0.0010022	2.3489033	5.579E-06	0.0180371	2.1905823	5.203E-06	0.0168213	2.0716061	4.92E-06	0.0159077	2.4944026	5.924E-06	0.0191544	2.2021187	5.23E-06	0.0169099	0.0380375	9.034E-08	0.0002921	0.041683	9.9E-08	0.0003201
Shek Pui Street	RD_69_70	0000-0100	0.0152709	5.786E-09	1.812E-05	0.0128053	4.852E-09	1.519E-05	0.0114244	4.328E-09	1.355E-05	0.3775896	1.431E-07	0.000448	0.3129177	1.186E-07	0.0003712	0.2752418	1.043E-07	0.0003265	0.3928605	1.488E-07	0.0004661	0.2866662	1.086E-07	0.0003401	0.0112372	4.258E-09	1.333E-05	0.0132314	5.013E-09	1.57E-05
Shek Pui Street	RD_69_70	0100-0200	0.017368	6.58E-09	2.06E-05	0.0145974	5.531E-09	1.732E-05	0.0130044	4.927E-09	1.543E-05	0.4117869	1.56E-07	0.0004885	0.3410893	1.292E-07	0.0004046	0.3000174	1.137E-07	0.0003559	0.4291549	1.626E-07	0.0005091	0.3130218	1.186E-07	0.0003714	0.0134378	5.091E-09	1.594E-05	0.0158849	6.018E-09	1.885E-05
Shek Pui Street	RD_69_70	0200-0300	0.0174347	6.606E-09	2.068E-05	0.0145359	5.507E-09	1.724E-05	0.0130176	4.932E-09	1.544E-05	0.4122436	1.562E-07	0.0004891	0.339587	1.287E-07	0.0004029	0.3002902	1.138E-07	0.0003562	0.4296783	1.628E-07	0.0005097	0.3133078	1.187E-07	0.0003717	0.0134378	5.091E-09	1.594E-05	0.0158849	6.018E-09	1.885E-05
Shek Pui Street	RD_69_70	0300-0400	0.0213226	8.079E-09	2.53E-05	0.0176757	6.697E-09	2.097E-05	0.0157131	5.953E-09	1.864E-05	0.5095809	1.931E-07	0.0006045	0.4158732	1.576E-07	0.0004934	0.3650139	1.383E-07	0.000433	0.5309035	2.011E-07	0.0006298	0.380727	1.442E-07	0.0004517	0.0155471	5.89E-09	1.844E-05	0.018508	7.012E-09	2.196E-05
Shek Pui Street	RD_69_70	0400-0500	0.0249767	9.463E-09	2.963E-05	0.0207561	7.864E-09	2.462E-05	0.01845	6.99E-09	2.189E-05	0.6010453	2.277E-07	0.000713	0.4916155	1.863E-07	0.0005832	0.4308251	1.632E-07	0.0005111	0.6260221	2.372E-07	0.0007427	0.4492751	1.702E-07	0.000533	0.0176563	6.69E-09	2.095E-05	0.021131	8.006E-09	2.507E-05
Shek Pui Street	RD_69_70	0500-0600	0.035299	1.337E-08	4.188E-05	0.0301986	1.144E-08	3.583E-05	0.0274163	1.039E-08	3.253E-05	0.6636324	2.514E-07	0.0007873	0.5478981	2.076E-07	0.00065	0.487473	1.847E-07	0.0005783	0.6989313	2.648E-07	0.0008292	0.5148892	1.951E-07	0.0006108	0.0168519	6.385E-09	1.999E-05	0.019948	7.558E-09	2.367E-05
Shek Pui Street	RD_69_70	0600-0700	0.0346596	1.313E-08	4.112E-05	0.0305216	1.156E-08	3.621E-05	0.0277383	1.051E-08	3.291E-05	0.5505754	2.086E-07	0.0006532	0.4677828	1.772E-07	0.000555	0.415696	1.575E-07	0.0004932	0.5852351	2.217E-07	0.0006943	0.4434343	1.68E-07	0.0005261	0.0132551	5.022E-09	1.573E-05	0.0153845	5.829E-09	1.825E-05
Shek Pui Street	RD_69_70	0700-0800	0.0761396	2.885E-08	9.033E-05	0.0693561	2.628E-08	8.228E-05	0.0631165	2.391E-08	7.488E-05	0.5042589	1.911E-07	0.0005982	0.440653	1.67E-07	0.0005228	0.3940454	1.493E-07	0.0004675	0.5803985	2.199E-07	0.0006886	0.4571619	1.732E-07	0.0005424	0.015639	5.925E-09	1.855E-05	0.0178497	6.763E-09	2.118E-05
Shek Pui Street	RD_69_70	0800-0900	0.1419422	1.076E-07	0.0003368	0.1316605	9.977E-08	0.0003124	0.1205757	9.137E-08	0.0002861	0.6742374	5.109E-07	0.0015998	0.6011197	4.555E-07	0.0014263	0.539755	4.09E-07	0.0012807	0.8161796	6.185E-07	0.0019365	0.6603307	5.004E-07	0.0015668	0.01618	1.226E-08	3.839E-05	0.018233	1.382E-08	4.326E-05
Shek Pui Street	RD_69_70	0900-1000	0.1272423	9.642E-08	0.0003019	0.1185755	8.985E-08	0.0002813	0.1086895	8.236E-08	0.0002579	0.6394936	4.846E-07	0.0015173	0.5780169	4.38E-07	0.0013715	0.5195958	3.937E-07	0.0012328	0.766736	5.81E-07	0.0018192	0.6282853	4.761E-07	0.0014907	0.0151133	1.145E-08	3.586E-05	0.0169824	1.287E-08	4.029E-05
Shek Pui Street	RD_69_70	1000-1100	0.1267201	9.602E-08	0.0003007	0.1186942	8.994E-08	0.0002816	0.1087678	8.242E-08	0.0002581	0.6526527	4.946E-07	0.0015485	0.5973297	4.526E-07	0.0014173	0.5377272	4.075E-07	0.0012759	0.7793728	5.906E-07	0.0018492	0.646495	4.899E-07	0.0015339	0.0144361	1.094E-08	3.425E-05	0.0160877	1.219E-08	3.817E-05
Shek Pui Street	RD_69_70	1100-1200	0.1038048	7.866E-08	0.0002463	0.0968042	7.335E-08	0.0002297	0.0885529	6.71E-08	0.0002101	0.6480199	4.91E-07	0.0015376	0.5909437	4.478E-07	0.0014021	0.5320173	4.031E-07	0.0012623	0.7518247	5.697E-07	0.0017838	0.6205703	4.702E-07	0.0014724	0.0161298	1.222E-08	3.827E-05	0.0182362	1.382E-08	4.327E-05
Shek Pui Street	RD_69_70	1200-1300	0.1416809	1.074E-07	0.0003362	0.1320491	1.001E-07	0.0003133	0.1210321	9.171E-08	0.0002872	0.7097759	5.378E-07	0.0016841	0.6471189	4.904E-07	0.0015354	0.584213	4.427E-07	0.0013862	0.8514568	6.452E-07	0.0020202	0.7052451	5.344E-07	0.0016733	0.0178011	1.349E-08	4.224E-05	0.0201051	1.523E-08	4.77E-05
Shek Pui Street	RD_69_70	1300-1400	0.1113662	8.439E-08	0.0002642	0.1036124	7.851E-08	0.0002458	0.0945642	7.166E-08	0.0002244	0.6513491	4.936E-07	0.0015455	0.5933136	4.496E-07	0.0014078	0.5336685	4.044E-07	0.0012662	0.7627153	5.78E-07	0.0018097	0.6282327	4.76E-07	0.0014906	0.0174037	1.319E-08	4.129E-05	0.0197263	1.495E-08	4.68E-05
Shek Pui Street	RD_69_70	1400-1500	0.100305	7.601E-08	0.000238	0.0935418	7.088E-08	0.0002219	0.0851404	6.452E-08	0.000202	0.5997057	4.544E-07	0.0014229	0.5478728	4.152E-07	0.0012999	0.4907634	3.719E-07	0.0011644	0.7000108	5.304E-07	0.0016609	0.5759038	4.364E-07	0.0013664	0.0158734	1.203E-08	3.766E-05	0.0179712	1.362E-08	4.264E-05
Shek Pui Street	RD_69_70	1500-1600	0.1109891	8.41E-08	0.0002633	0.1037565	7.862E-08	0.0002462	0.0945024	7.161E-08	0.0002242	0.6198453	4.697E-07	0.0014707	0.5681977	4.306E-07	0.0013482	0.5088626	3.856E-07	0.0012074	0.7308345	5.538E-07	0.001734	0.6033651	4.572E-07	0.0014316	0.0148143	1.123E-08	3.515E-05	0.0165941	1.257E-08	3.937E-05
Shek Pui Street	RD_69_70	1600-1700	0.0924621	7.006E-08	0.0002194	0.0859883	6.516E-08	0.000204	0.078253	5.933E-08	0.0001858	0.6040488	4.577E-07	0.0014332	0.5499561	4.167E-07	0.0013049	0.4919677	3.728E-07	0.0011673	0.6965109	5.278E-07	0.0016526	0.5702696	4.321E-07	0.0013531	0.0147142	1.115E-08	3.491E-05	0.0166017	1.258E-08	3.939E-05
Shek Pui Street	RD_69_70	1700-1800	0.0822788	7.793E-08	0.000244	0.075963	7.195E-08	0.0002253	0.06925	6.559E-08	0.0002054	0.5688961	5.389E-07	0.0016873	0.5122627	4.852E-07	0.0015193	0.4592295	4.35E-07	0.001362	0.6511749	6.168E-07	0.0019313	0.5284795	5.006E-07	0.0015674	0.0159482	1.511E-08	4.73E-05	0.0182017	1.724E-08	5.398E-05
Shek Pui Street	RD_69_70	1800-1900	0.0512632	5.827E-08	0.0001824	0.0468651	5.327E-08	0.0001668	0.0425835	4.84E-08	0.0001516	0.4736728	5.384E-07	0.0016858	0.424076	4.82E-07	0.0015093	0.3802069	4.322E-07	0.0013532	0.5249359	5.967E-07	0.0018683	0.4227905	4.806E-07	0.0015047	0.0156033	1.774E-08	5.553E-05	0.0179703	2.043E-08	6.396E-05
Shek Pui Street	RD_69_70	1900-2000	0.0249383	1.89E-08	5.917E-05	0.0222532	1.686E-08	5.28E-05	0.0202217	1.532E-08	4.798E-05	0.4302843	3.261E-07	0.0010209	0.3757998	2.848E-07	0.0008917	0.3364997	2.55E-07	0.0007984	0.4552226	3.449E-07	0.0010801	0.3567214	2.703E-07	0.0008464	0.0150451	1.14E-08	3.57E-05	0.0176179	1.335E-08	4.18E-05
Shek Pui Street	RD_69_70	2000-2100	0.0251868	1.431E-08	4.482E-05	0.0222805	1.266E-08	3.965E-05	0.0202536	1.151E-08	3.604E-05	0.4595298	2.612E-07	0.0008177	0.3985374	2.265E-07	0.0007092	0.357527	2.032E-07	0.0006362	0.4847166	2.755E-07	0.0008626	0.3777806	2.147E-07	0.0006723	0.0169761	9.648E-09	3.021E-05	0.0200055	1.137E-08	3.56E-05
Shek Pui Street	RD_69_70	2100-2200	0.0270317	1.024E-08	3.207E-05	0.0237852	9.012E-09	2.822E-05	0.0216261	8.194E-09	2.566E-05	0.4728195	1.791E-07	0.0005609	0.4071471	1.543E-07	0.000483	0.3647758	1.382E-07	0.0004328	0.4998512	1.894E-07	0.000593	0.3864019	1.464E-07	0.0004584	0.016381	6.206E-09	1.943E-05	0.019254	7.295E-09	2.284E-05
Shek Pui Street	RD_69_70	2200-2300	0.0259088	9.816E-09	3.074E-05	0.0226082	8.566E-09	2.682E-05	0.0204971	7.766E-09	2.432E-05	0.4660334	1.766E-07	0.0005529	0.3965299	1.502E-07	0.0004704	0.3532862	1.339E-07	0.0004191	0.4919422	1.864E-07	0.0005836	0.3737833	1.416E-07	0.0004434	0.014174	5.37E-09	1.682E-05	0.0166127	6.294E-09	1.971E-05
Shek Pui Street	RD_69_70	2300-0000	0.0212524	8.052E-09	2.521E-05	0.0184304	6.983E-09	2.186E-05	0.0166704	6.316E-09	1.978E-05	0.414426	1.57E-07	0.0004917	0.3502752	1.327E-07	0.0004155	0.3111839	1.179E-07	0.0003692	0.4356784	1.651E-07	0.0005169	0.3278543	1.242E-07	0.0003889	0.0122861	4.655E-09	1.458E-05	0.0143761	5.447E-09	1.706E-05
Shek Pai Street	RD_71_72	0000-0100	0.0303772	1.369E-07	0.0010024	0.0272706	1.229E-07	0.0008999	0.0251003	1.131E-07	0.0008283	0.5072785	2.286E-06	0.0167391	0.4350926	1.96E-06	0.0143571	0.3901467	1.758E-06	0.012874	0.5376557	2.422E-06	0.0177415	0.415247	1.871E-06	0.0137023	0.0065434	2.948E-08	0.0002159	0.0073528	3.313E-08	0.0002426
Shek Pai Street	RD_71_72	0100-0200	0.0267926	8.209E-08	0.0006012	0.0236181	7.236E-08	0.00053	0.0214512	6.572E-08	0.0004813	0.4563319	1.398E-06	0.0102394	0.3800203	1.164E-06	0.0085271	0.3332458	1.021E-06	0.0074776	0.4831245	1.48E-06	0.0108406	0.3546971	1.087E-06	0.0079589	0.0045604	1.397E-08	0.0001023	0.005091	1.56E-08	0.0001142
Shek Pai Street	RD_71_72	0200-0300	0.0249775	7.202E-08	0.0005275	0.021775	6.279E-08	0.0004599	0.0198245	5.717E-08	0.0004187	0.4703039	1.356E-06	0.0099322	0.387314	1.117E-06	0.0081795	0.3407638	9.826E-07	0.0071965	0.4952813	1.428E-06	0.0104597	0.3605883	1.04E-06	0.0076151	0.0045539	1.313E-08	9.617E-05	0.0051436	1.483E-08	0.0001086
Shek Pai Street	RD_71_72	0300-0400	0.0282213	6.612E-08	0.0004842	0.0244943	5.739E-08	0.0004203	0.0220635	5.169E-08	0.0003786	0.4175564	9.783E-07	0.0071648	0.3337107	7.819E-07	0.0057261	0.2863739	6.71E-07	0.0049139	0.4457777	1.044E-06	0.0076491	0.3084374	7.226E-07	0.0052924	0.0037218	8.72E-09	6.386E-05	0.0041671	9.763E-09	7.15E-05
Shek Pai Street	RD_71_72	0400-0500	0.0461787	1.082E-07	0.0007924	0.0415379	9.732E-08	0.0007127	0.0382473	8.961E-08	0.0006563	0.6320444	1.481E-06	0.0108452	0.5383812	1.261E-06	0.009238	0.4820854	1.129E-06	0.0082721	0.678223	1.589E-06	0.0116376	0.5203327	1.219E-06	0.0089283	0.0067448	1.58E-08	0.0001157	0.0074539	1.746E-08	0.0001279
Shek Pai Street	RD_71_72	0500-0600	0.0595488	1.61E-07	0.001179	0.0541892	1.465E-07	0.0010729	0.0506919	1.37E-07	0.0010036	0.8393889	2.269E-06	0.0166188	0.7327545	1.981E-06	0.0145076	0.6741785	1.823E-06	0.0133479	0.8989377	2.43E-06	0.0177978	0.7248704	1.96E-06	0.0143515	0.0097352	2.632E-08	0.0001927	0.0106883	2.889E-08	0.0002116
Shek Pai Street	RD_71_72	0600-0700	0.1031076	5.389E-07	0.0039467	0.0955419	4.994E-07	0.0036571	0.0894634	4.676E-07	0.0034244	1.1826864	6.181E-06	0.0452703	1.0661288	5.572E-06	0.0408088	0.988786	5.168E-06	0.0378483	1.285794	6.72E-06	0.049217	1.0782494	5.635E-06	0.0412727	0.017516	9.155E-08	0.0006705	0.019213	1.004E-07	0.0007354
Shek Pai Street	RD_71_72	0700-0800	0.0947521	9.221E-07	0.0067535	0.0883521	8.599E-07	0.0062973	0.0822372	8.003E-07	0.0058615	1.0305092	1.003E-05	0.07345	0.938932	9.138E-06	0.0669228	0.8676095	8.444E-06	0.0618392	1.1252613	1.095E-05	0.0802035	0.9498467	9.244E-06	0.0677007	0.0170866	1.663E-07	0.0012179	0.018767	1.826E-07	0.0013376
Shek Pai Street	RD_71_72	0800-0900	0.0893954	9.345E-07	0.0068437	0.0834259	8.721E-07	0.0063867	0.0772145	8.071E-07	0.0059112	0.9417709	9.844E-06	0.0720974	0.8571571	8.96E-06	0.0656197	0.7880743	8.238E-06	0.0603311	1.0311662	1.078E-05	0.078941	0.8652888	9.045E-06	0.0662423	0.0153136	1.601E-07	0.0011723	0.0167968	1.756E-07	0.0012859
Shek Pai Street	RD_71_72	0900-1000	0.0895223	1.081E-06	0.0079168	0.0838139	1.012E-06	0.007412	0.0774264	9.349E-07	0.0068472	0.8573489	1.035E-05	0.0758191	0.7851436	9.481E-06	0.0694337	0.7192446	8.685E-06	0.0636059	0.9468712	1.143E-05	0.0837359	0.796671	9.62E-06	0.0704531	0.0141831	1.713E-07	0.0012543	0.0155611	1.879E-07	0.0013761
Shek Pai Street	RD_71_72	1000-1100	0.0943847	1.038E-06	0.0075994	0.0886859	9.75E-07	0.0071405	0.0817947	8.992E-07	0.0065857	0.7757174	8.528E-06	0.0624568	0.7135461	7.845E-06	0.0574511	0.6522675	7.171E-06	0.0525172	0.8701022	9.566E-06	0.0700561	0.7340622	8.07E-06	0.0591029	0.0136057	1.496E-07	0.0010955	0.0149284	1.641E-07	0.001202
Shek Pai Street	RD_71_72	1100-1200	0.1005599	9.605E-07	0.0070347	0.0944524	9.022E-07	0.0066075	0.0872486	8.334E-07	0.0061035	0.8272449	7.902E-06	0.0578704	0.7662116	7.319E-06	0.0536007	0.7050482	6.735E-06	0.049322	0.9278048	8.862E-06	0.0649051	0.7922968	7.568E-06	0.0554255	0.0152173	1.454E-07	0.0010645	0.0167321	1.598E-07	0.0011705
Shek Pai Street	RD_71_72	1200-1300	0.0991545	8.935E-07	0.0065438	0.0929382	8.375E-07	0.0061335	0.0859378	7.743E-07	0.0056706	0.8395905	7.566E-06	0.0554094	0.7749921	6.984E-06	0.0511462	0.7128279	6.423E-06	0.0470436	0.938745	8.459E-06	0.0619532	0.7987511	7.198E-06	0.0527142	0.0153808	1.386E-07	0.0010151	0.0169567	1.528E-07	0.0011191
Shek Pai Street	RD_71_72	1300-1400	0.0903035	7.649E-07	0.0056021	0.0847296	7.177E-07	0.0052563	0.0782907	6.632E-07	0.0048568	0.8147741	6.902E-06	0.0505454	0.75373	6.385E-06	0.0467584	0.6936983	5.876E-06	0.0430343	0.9050777	7.667E-06	0.0561474	0.771989	6.539E-06	0.0478911	0.0150244	1.273E-07	0.0009321	0.0165826	1.405E-07	0.0010287
Shek Pai Street	RD_71_72	1400-1500	0.0888226	8.804E-07	0.0064481	0.083382	8.265E-07	0.0060531	0.0766356	7.596E-07	0.0055634	0.75465	7.48E-06	0.0547841	0.6997067	6.936E-06	0.0507955	0.6402592	6.346E-06	0.0464798	0.8434726	8.361E-06	0.0612322	0.7168949	7.106E-06	0.0520432	0.0141855	1.406E-07	0.0010298	0.0156292	1.549E-07	0.0011346
Shek Pai Street	RD_71_72	1500-1600	0.0905458	7.996E-07	0.0058561	0.0851932	7.523E-07	0.0055099	0.0784332	6.926E-07	0.0050727	0.790456	6.981E-06	0.0511234	0.7347292	6.488E-06	0.0475192	0.6736907	5.949E-06	0.0435715	0.8810018	7.78E-06	0.0569796	0.7521239	6.642E-06	0.0486443	0.0139812	1.235E-07	0.0009042	0.015323	1.353E-07	0.000991
Shek Pai Street	RD_71_72	1600-1700	0.1023565	1.236E-06	0.0090518	0.0959008	1.158E-06	0.0084809	0.0882401	1.066E-06	0.0078035	0.8170181	9.866E-06	0.0722525	0.7555973	9.124E-06	0.0668207	0.691958	8.355E-06	0.0611929	0.9193747	1.11E-05	0.0813043	0.7801981	9.421E-06	0.0689963	0.015157	1.83E-07	0.0013404	0.0166917	2.016E-07	0.0014761
Shek Pai Street	RD_71_72	1700-1800	0.0805357	1.074E-06	0.0078662	0.0750168	1E-06	0.0073272	0.0691636	9.224E-07	0.0067555	0.7585895	1.012E-05	0.0740943	0.6960455	9.283E-06	0.0679854	0.6382885	8.513E-06	0.062344	0.8391252	1.119E-05	0.0819605	0.7074522	9.435E-06	0.0690995	0.0148217	1.977E-07	0.0014477	0.016435	2.192E-07	0.0016053
Shek Pai Street	RD_71_72	1800-1900	0.0657653	8.889E-07	0.0065103	0.0612302	8.276E-07	0.0060614	0.0567362	7.669E-07	0.0056165	0.7413944	1.002E-05	0.0733934	0.6812445	9.208E-06	0.0674389	0.6270792	8.476E-06	0.0620769	0.8071597	1.091E-05	0.0799037	0.6838154	9.243E-06	0.0676934	0.0146165	1.976E-07	0.0014469	0.0162668	2.199E-07	0.0016103
Shek Pai Street	RD_71_72	1900-2000	0.0610699	5.613E-07	0.004111	0.0567512	5.216E-07	0.0038202	0.0530954	4.88E-07	0.0035742	0.816453	7.504E-06	0.0549601	0.7465578	6.862E-06	0.0502551	0.6927636	6.368E-06	0.0466339	0.8775228	8.066E-06	0.0590711	0.745859	6.856E-06	0.050208	0.0150858	1.387E-07	0.0010155	0.0168214	1.546E-07	0.0011323
Shek Pai Street	RD_71_72	2000-2100	0.0617267	4.784E-07	0.0035034	0.0570456	4.421E-07	0.0032377	0.0533284	4.133E-07	0.0030267	0.8044293	6.234E-06	0.0456565	0.7296066	5.654E-06	0.0414098	0.6755275	5.235E-06	0.0383405	0.866156	6.712E-06	0.0491599	0.7288559	5.648E-06	0.0413672	0.0145419	1.127E-07	0.0008253	0.0162531	1.26E-07	0.0009225
Shek Pai Street	RD_71_72	2100-2200	0.0597917	3.987E-07	0.00292	0.0551183	3.675E-07	0.0026918	0.0514701	3.432E-07	0.0025136	0.7866226	5.245E-06	0.0384162	0.7081667	4.722E-06	0.0345846	0.6543394	4.363E-06	0.0319559	0.8464144	5.644E-06	0.0413362	0.7058095	4.707E-06	0.0344695	0.0137355	9.159E-08	0.0006708	0.0153695	1.025E-07	0.0007506
Shek Pai Street	RD_71_72	2200-2300	0.0525439	3.504E-07	0.0025661	0.0483462	3.224E-07	0.0023611	0.0451408	3.01E-07	0.0022045	0.7441493	4.962E-06	0.0363419	0.6634877	4.424E-06	0.0324027	0.6102167	4.069E-06	0.0298011	0.7966932	5.313E-06	0.038908	0.6553575	4.37E-06	0.0320056	0.0116338	7.758E-08	0.0005682	0.0129447	8.632E-08	0.0006322
Shek Pai Street	RD_71_72	2300-0000	0.0426493	2.075E-07	0.0015199	0.0392111	1.908E-07	0.0013974	0.0367328	1.787E-07	0.0013091	0.7310352	3.557E-06	0.0260524	0.650965	3.168E-06	0.0231989	0.5993111	2.916E-06	0.0213581	0.7736845	3.765E-06	0.0275724	0.6360439	3.095E-06	0.0226672	0.0106685	5.191E-08	0.0003802	0.0118965	5.789E-08	0.000424
Tai Lin Pai Road	RD_73_74	0000-0100	0.0975442	4.244E-07	0.0004411	0.0900178	3.916E-07	0.0004071	0.083854	3.648E-07	0.0003792	0.7012667	3.051E-06	0.0031712	0.6246906	2.718E-06	0.0028249	0.5720654	2.489E-06	0.0025869	0.798811	3.475E-06	0.0036123	0.6559194	2.854E-06	0.0029661	0.0109757	4.775E-08	4.963E-05	0.0120567	5.246E-08	5.452E-05
Tai Lin Pai Road	RD_73_74	0100-0200	0.1576941	3.694E-07	0.000384	0.1462339	3.426E-07	0.0003561	0.1367018	3.203E-07	0.0003329	1.0112466	2.369E-06	0.0024624	0.9210349	2.158E-06	0.0022427	0.8553479	2.004E-06	0.0020828	1.1689407	2.738E-06	0.0028464	0.9920497	2.324E-06	0.0024156	0.0170072	3.984E-08	4.141E-05	0.0185869	4.354E-08	4.526E-05
Tai Lin Pai Road	RD_73_74	0200-0300	0.1589601	3.458E-07	0.0003594	0.1468756	3.195E-07	0.0003321	0.1379469	3.001E-07	0.0003119	1.0700224	2.328E-06	0.0024194	0.9701835	2.111E-06	0.0021936	0.9048171	1.968E-06	0.0020458	1.2289824	2.673E-06	0.0027788	1.042764	2.268E-06	0.0023577	0.0176335	3.836E-08	3.987E-05	0.01931	4.201E-08	4.366E-05
Tai Lin Pai Road	RD_73_74	0300-0400	0.2074678	3.819E-07	0.0003969	0.1918984	3.532E-07	0.0003671	0.1796685	3.307E-07	0.0003437	1.2110965	2.229E-06	0.0023171	1.1055817	2.035E-06	0.0021152	1.0319814	1.9E-06	0.0019744	1.4185643	2.611E-06	0.002714	1.21165	2.23E-06	0.0023181	0.0207422	3.818E-08	3.968E-05	0.0226034	4.161E-08	4.324E-05
Tai Lin Pai Road	RD_73_74	0400-0500	0.2125662	3.913E-07	0.0004067	0.1967624	3.622E-07	0.0003764	0.1838428	3.384E-07	0.0003517	1.2307521	2.265E-06	0.0023547	1.1223362	2.066E-06	0.0021473	1.0440816	1.922E-06	0.0019975	1.4433183	2.657E-06	0.0027614	1.2279245	2.26E-06	0.0023493	0.0205854	3.789E-08	3.938E-05	0.0224369	4.13E-08	4.293E-05
Tai Lin Pai Road	RD_73_74	0500-0600	0.2055282	4.815E-07	0.0005005	0.1893917	4.437E-07	0.0004612	0.1773709	4.155E-07	0.0004319	1.1491861	2.692E-06	0.0027982	1.0383626	2.433E-06	0.0025284	0.9668697	2.265E-06	0.0023543	1.3547143	3.174E-06	0.0032987	1.1442407	2.681E-06	0.0027862	0.0194072	4.547E-08	4.726E-05	0.0211772	4.961E-08	5.157E-05
Tai Lin Pai Road	RD_73_74	0600-0700	0.1964167	1.249E-06	0.0012982	0.1824083	1.16E-06	0.0012056	0.170567	1.085E-06	0.0011273	1.2987762	8.259E-06	0.0085839	1.1885514	7.558E-06	0.0078554	1.1080639	7.046E-06	0.0073235	1.4951929	9.508E-06	0.0098821	1.2786309	8.131E-06	0.0084508	0.0220078	1.399E-07	0.0001455	0.02399	1.525E-07	0.0001586
Tai Lin Pai Road	RD_73_74	0700-0800	0.1352418	1.81E-06	0.0018818	0.1257175	1.683E-06	0.0017493	0.1162123	1.556E-06	0.001617	0.7586032	1.016E-05	0.0105553	0.6865748	9.191E-06	0.0095531	0.6273443	8.398E-06	0.008729	0.893845	1.197E-05	0.0124371	0.7435566	9.954E-06	0.010346	0.0143857	1.926E-07	0.0002002	0.015758	2.11E-07	0.0002193
Tai Lin Pai Road	RD_73_74	0800-0900	0.1642824	2.667E-06	0.0027716	0.1536604	2.494E-06	0.0025924	0.1418071	2.302E-06	0.0023924	0.9037616	1.467E-05	0.0152473	0.8271432	1.343E-05	0.0139547	0.7573965	1.229E-05	0.012778	1.0680439	1.734E-05	0.0180189	0.8992037	1.46E-05	0.0151704	0.0166026	2.695E-07	0.0002801	0.0181271	2.942E-07	0.0003058
Tai Lin Pai Road	RD_73_74	0900-1000	0.1783463	3.701E-06	0.0038464	0.1672698	3.471E-06	0.0036075	0.1541626	3.199E-06	0.0033248	0.9011768	1.87E-05	0.0194357	0.8310549	1.724E-05	0.0179234	0.7594529	1.576E-05	0.0163791	1.0795231	2.24E-05	0.0232821	0.9136155	1.896E-05	0.0197039	0.0169701	3.521E-07	0.000366	0.0184997	3.839E-07	0.000399
Tai Lin Pai Road	RD_73_74	1000-1100	0.2226495	4.061E-06	0.004221	0.2101347	3.833E-06	0.0039838	0.1942098	3.542E-06	0.0036818	1.1233757	2.049E-05	0.0212971	1.0526043	1.92E-05	0.0199554	0.9717645	1.772E-05	0.0184228	1.3460252	2.455E-05	0.0255181	1.1659744	2.127E-05	0.0221046	0.0213454	3.893E-07	0.0004047	0.0232526	4.241E-07	0.0004408
Tai Lin Pai Road	RD_73_74	1100-1200	0.2074327	3.193E-06	0.0033192	0.1952932	3.007E-06	0.0031249	0.1803947	2.777E-06	0.0028866	1.0205864	1.571E-05	0.0163307	0.9543531	1.469E-05	0.0152709	0.8799808	1.355E-05	0.0140809	1.2280192	1.891E-05	0.0196499	1.0603754	1.632E-05	0.0169674	0.0200527	3.087E-07	0.0003209	0.0218548	3.365E-07	0.0003497
Tai Lin Pai Road	RD_73_74	1200-1300	0.2094189	2.979E-06	0.003096	0.1968523	2.8E-06	0.0029102	0.1820397	2.589E-06	0.0026912	1.0409804	1.481E-05	0.0153897	0.9717215	1.382E-05	0.0143658	0.8971146	1.276E-05	0.0132628	1.2503992	1.779E-05	0.0184857	1.0791543	1.535E-05	0.015954	0.0200619	2.854E-07	0.0002966	0.0218927	3.114E-07	0.0003237
Tai Lin Pai Road	RD_73_74	1300-1400	0.1934326	2.622E-06	0.0027251	0.1819326	2.466E-06	0.0025631	0.1679596	2.277E-06	0.0023662	1.0078708	1.366E-05	0.014199	0.9413581	1.276E-05	0.013262	0.8679852	1.176E-05	0.0122283	1.2013034	1.628E-05	0.0169241	1.0359448	1.404E-05	0.0145945	0.01949	2.642E-07	0.0002746	0.0212703	2.883E-07	0.0002997
Tai Lin Pai Road	RD_73_74	1400-1500	0.1783359	2.775E-06	0.0028846	0.1678091	2.611E-06	0.0027144	0.1542112	2.4E-06	0.0024944	0.9306084	1.448E-05	0.0150528	0.8696287	1.353E-05	0.0140665	0.797128	1.241E-05	0.0128937	1.1089442	1.726E-05	0.0179374	0.9513392	1.48E-05	0.0153881	0.0183882	2.862E-07	0.0002974	0.0200456	3.12E-07	0.0003242
Tai Lin Pai Road	RD_73_74	1500-1600	0.1770786	2.43E-06	0.0025255	0.1669553	2.291E-06	0.0023811	0.1537089	2.109E-06	0.0021922	0.9439277	1.295E-05	0.0134623	0.8834582	1.212E-05	0.0125999	0.8110393	1.113E-05	0.0115671	1.1210063	1.538E-05	0.0159878	0.9647482	1.324E-05	0.0137593	0.0179995	2.47E-07	0.0002567	0.019605	2.69E-07	0.0002796
Tai Lin Pai Road	RD_73_74	1600-1700	0.1917578	2.952E-06	0.0030684	0.180245	2.775E-06	0.0028842	0.1661223	2.557E-06	0.0026582	0.9757232	1.502E-05	0.0156129	0.9102303	1.401E-05	0.0145649	0.8365004	1.288E-05	0.0133851	1.167481	1.797E-05	0.0186812	1.0026227	1.544E-05	0.0160433	0.018646	2.871E-07	0.0002984	0.0203248	3.129E-07	0.0003252
Tai Lin Pai Road	RD_73_74	1700-1800	0.1493769	2.525E-06	0.0026241	0.139563	2.359E-06	0.0024517	0.128665	2.175E-06	0.0022602	0.8225077	1.39E-05	0.0144487	0.7601258	1.285E-05	0.0133529	0.6975459	1.179E-05	0.0122536	0.9718846	1.643E-05	0.0170728	0.8262109	1.396E-05	0.0145138	0.0162704	2.75E-07	0.0002858	0.0177797	3.005E-07	0.0003123
Tai Lin Pai Road	RD_73_74	1800-1900	0.1164662	1.871E-06	0.0019446	0.1085578	1.744E-06	0.0018126	0.1003863	1.613E-06	0.0016762	0.7513689	1.207E-05	0.0125456	0.6934262	1.114E-05	0.0115782	0.6381681	1.025E-05	0.0106555	0.8678351	1.394E-05	0.0144903	0.7385544	1.186E-05	0.0123317	0.0149998	2.41E-07	0.0002505	0.0164192	2.638E-07	0.0002742
Tai Lin Pai Road	RD_73_74	1900-2000	0.1128564	1.341E-06	0.0013936	0.104692	1.244E-06	0.0012928	0.0974556	1.158E-06	0.0012035	0.7867137	9.347E-06	0.009715	0.7202274	8.557E-06	0.008894	0.6663053	7.916E-06	0.0082281	0.8995701	1.069E-05	0.0111087	0.7637609	9.074E-06	0.0094316	0.0150106	1.783E-07	0.0001854	0.0164973	1.96E-07	0.0002037
Tai Lin Pai Road	RD_73_74	2000-2100	0.1269437	1.275E-06	0.0013247	0.1175026	1.18E-06	0.0012262	0.1095237	1.1E-06	0.0011429	0.8641478	8.676E-06	0.0090179	0.7888022	7.92E-06	0.0082317	0.7311037	7.34E-06	0.0076295	0.9910915	9.951E-06	0.0103427	0.8406274	8.44E-06	0.0087725	0.0159634	1.603E-07	0.0001666	0.0175473	1.762E-07	0.0001831
Tai Lin Pai Road	RD_73_74	2100-2200	0.1338007	1.164E-06	0.0012101	0.1239154	1.078E-06	0.0011207	0.1155849	1.006E-06	0.0010454	0.9398511	8.178E-06	0.0085002	0.8576124	7.462E-06	0.0077564	0.7961937	6.928E-06	0.007201	1.0736518	9.342E-06	0.0097103	0.9117787	7.934E-06	0.0082463	0.0169193	1.472E-07	0.000153	0.0185871	1.617E-07	0.0001681
Tai Lin Pai Road	RD_73_74	2200-2300	0.1306232	1.137E-06	0.0011814	0.1211773	1.054E-06	0.001096	0.1131026	9.842E-07	0.0010229	0.9438729	8.213E-06	0.0085366	0.8587695	7.473E-06	0.0077669	0.7964123	6.93E-06	0.0072029	1.074496	9.35E-06	0.009718	0.9095149	7.914E-06	0.0082259	0.0159681	1.389E-07	0.0001444	0.017487	1.522E-07	0.0001582
Tai Lin Pai Road	RD_73_74	2300-0000	0.0777516	4.684E-07	0.0004868	0.0715335	4.309E-07	0.0004479	0.0665632	4.01E-07	0.0004168	0.6125549	3.69E-06	0.0038354	0.5404603	3.256E-06	0.003384	0.4922506	2.965E-06	0.0030822	0.6903065	4.158E-06	0.0043223	0.5588138	3.366E-06	0.0034989	0.0094289	5.68E-08	5.904E-05	0.0103796	6.253E-08	6.499E-05
Tai Lin Pai Road	RD_75_76	0000-0100	0.103585	5.395E-07	0.0006897	0.0955908	4.979E-07	0.0006365	0.0890293	4.637E-07	0.0005928	0.7142673	3.72E-06	0.0047561	0.6389699	3.328E-06	0.0042547	0.5866098	3.055E-06	0.0039061	0.8178523	4.26E-06	0.0054458	0.6756391	3.519E-06	0.0044989	0.0120305	6.266E-08	8.011E-05	0.0132364	6.894E-08	8.814E-05
Tai Lin Pai Road	RD_75_76	0100-0200	0.1397507	4.632E-07	0.0005922	0.1293825	4.288E-07	0.0005482	0.1208256	4.005E-07	0.000512	0.9140833	3.03E-06	0.0038733	0.8269669	2.741E-06	0.0035041	0.764877	2.535E-06	0.0032411	1.053834	3.493E-06	0.0044655	0.8857025	2.936E-06	0.003753	0.0151691	5.028E-08	6.428E-05	0.0166103	5.505E-08	7.038E-05
Tai Lin Pai Road	RD_75_76	0200-0300	0.1371384	4.112E-07	0.0005258	0.1263887	3.79E-07	0.0004845	0.1185087	3.554E-07	0.0004543	0.9306275	2.791E-06	0.0035678	0.8357686	2.506E-06	0.0032042	0.7750728	2.324E-06	0.0029715	1.0677659	3.202E-06	0.0040936	0.8935815	2.68E-06	0.0034258	0.0150446	4.511E-08	5.768E-05	0.0165093	4.951E-08	6.329E-05
Tai Lin Pai Road	RD_75_76	0300-0400	0.1810336	4.857E-07	0.000621	0.1671332	4.484E-07	0.0005733	0.1562823	4.193E-07	0.0005361	1.0695055	2.87E-06	0.0036687	0.9684314	2.598E-06	0.0033219	0.8995933	2.414E-06	0.0030858	1.2505391	3.355E-06	0.0042896	1.0558756	2.833E-06	0.0036219	0.0179026	4.803E-08	6.141E-05	0.0195223	5.238E-08	6.697E-05
Tai Lin Pai Road	RD_75_76	0400-0500	0.1926038	5.168E-07	0.0006607	0.1781129	4.779E-07	0.000611	0.1663288	4.463E-07	0.0005705	1.133305	3.041E-06	0.0038875	1.0276497	2.757E-06	0.0035251	0.952959	2.557E-06	0.0032689	1.3259088	3.558E-06	0.0045482	1.1192878	3.003E-06	0.0038394	0.0184412	4.948E-08	6.326E-05	0.0201074	5.395E-08	6.897E-05
Tai Lin Pai Road	RD_75_76	0500-0600	0.1872623	5.911E-07	0.0007557	0.1723538	5.44E-07	0.0006955	0.1613156	5.092E-07	0.000651	1.067801	3.371E-06	0.0043092	0.9587939	3.026E-06	0.0038693	0.8901502	2.81E-06	0.0035923	1.2550633	3.962E-06	0.0050649	1.0514658	3.319E-06	0.0042433	0.0176803	5.581E-08	7.135E-05	0.0193119	6.096E-08	7.793E-05
Tai Lin Pai Road	RD_75_76	0600-0700	0.213198	1.548E-06	0.0019789	0.1978154	1.436E-06	0.0018361	0.184798	1.342E-06	0.0017153	1.3697706	9.945E-06	0.012714	1.2559672	9.118E-06	0.0116577	1.1716139	8.506E-06	0.0108747	1.5829686	1.149E-05	0.0146928	1.3564119	9.848E-06	0.01259	0.0240845	1.749E-07	0.0002235	0.0263065	1.91E-07	0.0002442
Tai Lin Pai Road	RD_75_76	0700-0800	0.1516485	2.441E-06	0.0031211	0.1407627	2.266E-06	0.0028971	0.1298374	2.09E-06	0.0026722	0.8255749	1.329E-05	0.0169915	0.7488492	1.206E-05	0.0154124	0.6846312	1.102E-05	0.0140907	0.9772233	1.573E-05	0.0201126	0.8144687	1.311E-05	0.0167629	0.0165207	2.66E-07	0.00034	0.0181378	2.92E-07	0.0003733
Tai Lin Pai Road	RD_75_76	0800-0900	0.1861583	3.526E-06	0.0045075	0.1736381	3.289E-06	0.0042044	0.1596255	3.023E-06	0.0038651	0.984483	1.865E-05	0.0238377	0.9005753	1.706E-05	0.021806	0.8226324	1.558E-05	0.0199188	1.1706412	2.217E-05	0.0283452	0.9822579	1.86E-05	0.0237838	0.0189643	3.592E-07	0.0004592	0.0207351	3.927E-07	0.0005021
Tai Lin Pai Road	RD_75_76	0900-1000	0.2106242	5.086E-06	0.0065024	0.1969709	4.756E-06	0.0060809	0.1807626	4.365E-06	0.0055805	1.0256018	2.477E-05	0.0316625	0.9450636	2.282E-05	0.0291761	0.861211	2.08E-05	0.0265874	1.236226	2.985E-05	0.0381649	1.0419736	2.516E-05	0.0321679	0.0202088	4.88E-07	0.0006239	0.0220473	5.324E-07	0.0006806
Tai Lin Pai Road	RD_75_76	1000-1100	0.2532276	5.395E-06	0.0068979	0.2383695	5.079E-06	0.0064932	0.2193893	4.674E-06	0.0059762	1.2368691	2.635E-05	0.0336925	1.1568824	2.465E-05	0.0315136	1.0640093	2.267E-05	0.0289837	1.4900967	3.175E-05	0.0405904	1.2833986	2.735E-05	0.0349599	0.0242892	5.175E-07	0.0006616	0.026495	5.645E-07	0.0007217
Tai Lin Pai Road	RD_75_76	1100-1200	0.233966	4.247E-06	0.0054291	0.219839	3.99E-06	0.0051013	0.202442	3.674E-06	0.0046976	1.1260623	2.044E-05	0.0261298	1.0519006	1.909E-05	0.0244089	0.9675348	1.756E-05	0.0224512	1.3600283	2.468E-05	0.0315588	1.1699767	2.124E-05	0.0271488	0.0225701	4.097E-07	0.0005237	0.024636	4.471E-07	0.0005717
Tai Lin Pai Road	RD_75_76	1200-1300	0.236723	3.998E-06	0.0051109	0.2221056	3.751E-06	0.0047953	0.2048085	3.459E-06	0.0044219	1.1426047	1.93E-05	0.0246692	1.0659495	1.8E-05	0.0230142	0.9822913	1.659E-05	0.021208	1.3793276	2.329E-05	0.0297801	1.1870999	2.005E-05	0.0256299	0.0228242	3.854E-07	0.0004928	0.0249325	4.211E-07	0.0005383
Tai Lin Pai Road	RD_75_76	1300-1400	0.2171954	3.497E-06	0.0044702	0.2039128	3.283E-06	0.0041968	0.1877256	3.022E-06	0.0038637	1.1081551	1.784E-05	0.0228074	1.0345417	1.665E-05	0.0212923	0.9522614	1.533E-05	0.0195989	1.3253504	2.134E-05	0.0272776	1.1399869	1.835E-05	0.0234626	0.0222469	3.581E-07	0.0004579	0.02431	3.914E-07	0.0005003
Tai Lin Pai Road	RD_75_76	1400-1500	0.2036998	3.729E-06	0.0047679	0.1913004	3.502E-06	0.0044776	0.1752527	3.209E-06	0.004102	1.0418593	1.907E-05	0.0243861	0.9731358	1.782E-05	0.0227775	0.8903153	1.63E-05	0.020839	1.245559	2.28E-05	0.029154	1.065568	1.951E-05	0.024941	0.0210877	3.861E-07	0.0004936	0.0230254	4.216E-07	0.0005389
Tai Lin Pai Road	RD_75_76	1500-1600	0.2018637	3.25E-06	0.0041546	0.1900217	3.059E-06	0.0039109	0.1744561	2.808E-06	0.0035906	1.0460114	1.684E-05	0.0215284	0.9789642	1.576E-05	0.0201485	0.897516	1.445E-05	0.0184722	1.2478751	2.009E-05	0.025683	1.0719721	1.726E-05	0.0220627	0.0206617	3.326E-07	0.0004252	0.0225272	3.627E-07	0.0004636
Tai Lin Pai Road	RD_75_76	1600-1700	0.2193394	4.05E-06	0.0051782	0.2057264	3.799E-06	0.0048568	0.1889748	3.49E-06	0.0044613	1.0948789	2.022E-05	0.025848	1.0206063	1.885E-05	0.0240946	0.9355861	1.728E-05	0.0220874	1.3142183	2.427E-05	0.0310262	1.1245609	2.077E-05	0.0265487	0.0214168	3.955E-07	0.0005056	0.0233779	4.317E-07	0.0005519
Tai Lin Pai Road	RD_75_76	1700-1800	0.1741086	3.49E-06	0.0044617	0.162222	3.252E-06	0.0041571	0.1489651	2.986E-06	0.0038174	0.9390688	1.882E-05	0.0240645	0.8671302	1.738E-05	0.022221	0.7934554	1.59E-05	0.020333	1.1131774	2.231E-05	0.0285262	0.9424204	1.889E-05	0.0241504	0.0190638	3.821E-07	0.0004885	0.0208408	4.177E-07	0.0005341
Tai Lin Pai Road	RD_75_76	1800-1900	0.1363514	2.604E-06	0.003329	0.1267127	2.42E-06	0.0030937	0.1167129	2.229E-06	0.0028496	0.8537849	1.63E-05	0.0208453	0.786936	1.503E-05	0.0192132	0.7221972	1.379E-05	0.0176326	0.9901363	1.891E-05	0.0241744	0.8389101	1.602E-05	0.0204822	0.0175728	3.356E-07	0.000429	0.0192523	3.677E-07	0.00047
Tai Lin Pai Road	RD_75_76	1900-2000	0.1264259	1.796E-06	0.0022959	0.1170355	1.662E-06	0.0021254	0.1086664	1.544E-06	0.0019734	0.8552881	1.215E-05	0.0155321	0.7831422	1.112E-05	0.0142219	0.7239876	1.028E-05	0.0131477	0.981714	1.394E-05	0.017828	0.8326541	1.183E-05	0.0151211	0.0172288	2.447E-07	0.0003129	0.0189664	2.694E-07	0.0003444
Tai Lin Pai Road	RD_75_76	2000-2100	0.1407818	1.666E-06	0.0021305	0.1300663	1.54E-06	0.0019683	0.1210079	1.432E-06	0.0018313	0.9316758	1.103E-05	0.0140994	0.8514302	1.008E-05	0.012885	0.7892788	9.343E-06	0.0119445	1.0724576	1.269E-05	0.0162299	0.9102867	1.078E-05	0.0137757	0.0182306	2.158E-07	0.0002759	0.0200788	2.377E-07	0.0003039
Tai Lin Pai Road	RD_75_76	2100-2200	0.1475685	1.467E-06	0.0018759	0.1365122	1.357E-06	0.0017354	0.1271707	1.264E-06	0.0016166	1.0062751	1.001E-05	0.0127918	0.9200295	9.148E-06	0.0116955	0.8547528	8.499E-06	0.0108657	1.1538436	1.147E-05	0.0146677	0.9819235	9.763E-06	0.0124823	0.0191188	1.901E-07	0.000243	0.0210203	2.09E-07	0.0002672
Tai Lin Pai Road	RD_75_76	2200-2300	0.1434051	1.449E-06	0.0018519	0.1328651	1.342E-06	0.0017158	0.1238078	1.251E-06	0.0015988	0.9955698	1.006E-05	0.0128566	0.9075013	9.167E-06	0.0117193	0.8419501	8.505E-06	0.0108728	1.138975	1.15E-05	0.0147085	0.9657579	9.755E-06	0.0124716	0.0177769	1.796E-07	0.0002296	0.0194759	1.967E-07	0.0002515
Tai Lin Pai Road	RD_75_76	2300-0000	0.0830865	5.639E-07	0.0007209	0.0764132	5.186E-07	0.000663	0.071047	4.822E-07	0.0006164	0.6237869	4.233E-06	0.0054123	0.5519305	3.746E-06	0.0047888	0.5034717	3.417E-06	0.0043684	0.7068734	4.797E-06	0.0061332	0.5745188	3.899E-06	0.0049848	0.0104067	7.063E-08	9.029E-05	0.0114907	7.798E-08	9.97E-05
Tai Lin Pai Road	RD_77_78	0000-0100	0.0668115	2.234E-07	0.0003373	0.0610228	2.04E-07	0.0003081	0.0564209	1.887E-07	0.0002848	0.4797481	1.604E-06	0.0024219	0.4118205	1.377E-06	0.002079	0.3675788	1.229E-06	0.0018556	0.5465596	1.827E-06	0.0027592	0.4239997	1.418E-06	0.0021405	0.0073042	2.442E-08	3.687E-05	0.0081299	2.718E-08	4.104E-05
Tai Lin Pai Road	RD_77_78	0100-0200	0.0831752	1.604E-07	0.0002422	0.0760491	1.467E-07	0.0002215	0.0703699	1.357E-07	0.000205	0.559713	1.08E-06	0.0016301	0.4825179	9.308E-07	0.0014053	0.4315877	8.325E-07	0.001257	0.6428882	1.24E-06	0.0018724	0.5019576	9.683E-07	0.0014619	0.0080825	1.559E-08	2.354E-05	0.0089291	1.722E-08	2.601E-05
Tai Lin Pai Road	RD_77_78	0200-0300	0.0704547	1.268E-07	0.0001915	0.0636859	1.147E-07	0.0001731	0.0589188	1.061E-07	0.0001602	0.4916044	8.851E-07	0.0013363	0.4113964	7.407E-07	0.0011183	0.3640973	6.555E-07	0.0009897	0.5620591	1.012E-06	0.0015279	0.4230161	7.616E-07	0.0011499	0.0065304	1.176E-08	1.775E-05	0.0072641	1.308E-08	1.975E-05
Tai Lin Pai Road	RD_77_78	0300-0400	0.1089404	1.681E-07	0.0002538	0.099333	1.533E-07	0.0002314	0.0920249	1.42E-07	0.0002144	0.5906384	9.115E-07	0.0013762	0.5048169	7.79E-07	0.0011762	0.4512642	6.964E-07	0.0010514	0.6995788	1.08E-06	0.00163	0.5432891	8.384E-07	0.0012659	0.0084321	1.301E-08	1.965E-05	0.0092291	1.424E-08	2.15E-05
Tai Lin Pai Road	RD_77_78	0400-0500	0.11265	1.738E-07	0.0002625	0.1028452	1.587E-07	0.0002396	0.0950792	1.467E-07	0.0002215	0.6092547	9.402E-07	0.0014196	0.5207339	8.036E-07	0.0012133	0.4635057	7.153E-07	0.00108	0.7219047	1.114E-06	0.001682	0.5585849	8.62E-07	0.0013015	0.008457	1.305E-08	1.97E-05	0.0092875	1.433E-08	2.164E-05
Tai Lin Pai Road	RD_77_78	0500-0600	0.1294876	2.664E-07	0.0004023	0.1180833	2.43E-07	0.0003668	0.1097929	2.259E-07	0.0003411	0.685379	1.41E-06	0.0021292	0.5893312	1.213E-06	0.0018308	0.5328157	1.096E-06	0.0016553	0.8148666	1.677E-06	0.0025315	0.6426086	1.322E-06	0.0019964	0.0103491	2.129E-08	3.215E-05	0.0113541	2.336E-08	3.527E-05
Tai Lin Pai Road	RD_77_78	0600-0700	0.1096478	5.076E-07	0.0007664	0.1003865	4.648E-07	0.0007017	0.0928233	4.297E-07	0.0006488	0.6937932	3.212E-06	0.0048496	0.6026812	2.79E-06	0.0042127	0.5427065	2.513E-06	0.0037935	0.803441	3.72E-06	0.005616	0.6355298	2.942E-06	0.0044423	0.0112325	5.2E-08	7.851E-05	0.0123336	5.71E-08	8.621E-05
Tai Lin Pai Road	RD_77_78	0700-0800	0.1247819	1.268E-06	0.001914	0.1157275	1.176E-06	0.0017751	0.1066899	1.084E-06	0.0016365	0.6673374	6.78E-06	0.0102363	0.5992113	6.088E-06	0.0091913	0.5435109	5.522E-06	0.0083369	0.7921193	8.048E-06	0.0121503	0.6502008	6.606E-06	0.0099734	0.0137823	1.4E-07	0.0002114	0.0151699	1.541E-07	0.0002327
Tai Lin Pai Road	RD_77_78	0800-0900	0.1419786	1.643E-06	0.0024811	0.1322344	1.53E-06	0.0023108	0.1214271	1.405E-06	0.0021219	0.6960539	8.056E-06	0.0121634	0.6273093	7.261E-06	0.0109621	0.5661904	6.553E-06	0.0098941	0.8380326	9.699E-06	0.0146445	0.6876175	7.959E-06	0.012016	0.0138825	1.607E-07	0.0002426	0.0152428	1.764E-07	0.0002664
Tai Lin Pai Road	RD_77_78	0900-1000	0.1666552	2.486E-06	0.0037536	0.1558415	2.325E-06	0.00351	0.1430592	2.134E-06	0.0032221	0.7640938	1.14E-05	0.0172098	0.6983354	1.042E-05	0.0157287	0.6312012	9.416E-06	0.0142166	0.930749	1.388E-05	0.0209634	0.7742604	1.155E-05	0.0174388	0.0150856	2.25E-07	0.0003398	0.0165214	2.465E-07	0.0003721
Tai Lin Pai Road	RD_77_78	1000-1100	0.1912536	2.632E-06	0.0039734	0.1796599	2.472E-06	0.0037326	0.1650056	2.271E-06	0.0034281	0.8565826	1.179E-05	0.0177961	0.7903204	1.088E-05	0.0164194	0.7170484	9.867E-06	0.0148971	1.0478362	1.442E-05	0.0217695	0.8820539	1.214E-05	0.0183252	0.0164365	2.262E-07	0.0003415	0.0179566	2.471E-07	0.0003731
Tai Lin Pai Road	RD_77_78	1100-1200	0.1812431	2.144E-06	0.0032376	0.1700272	2.012E-06	0.0030372	0.1563213	1.849E-06	0.0027924	0.8106225	9.591E-06	0.0144803	0.7488122	8.859E-06	0.0133762	0.6809859	8.057E-06	0.0121646	0.9918656	1.174E-05	0.0177179	0.8373072	9.906E-06	0.014957	0.0163054	1.929E-07	0.0002913	0.0178289	2.109E-07	0.0003185
Tai Lin Pai Road	RD_77_78	1200-1300	0.1827992	2.022E-06	0.0030524	0.1711539	1.893E-06	0.002858	0.1574704	1.742E-06	0.0026295	0.8067614	8.923E-06	0.0134714	0.7427329	8.214E-06	0.0124023	0.6755546	7.471E-06	0.0112805	0.9895606	1.094E-05	0.0165239	0.833025	9.213E-06	0.01391	0.0160712	1.777E-07	0.0002684	0.0175729	1.944E-07	0.0002934
Tai Lin Pai Road	RD_77_78	1300-1400	0.1603562	1.67E-06	0.002522	0.1501709	1.564E-06	0.0023618	0.1378596	1.436E-06	0.0021682	0.758184	7.898E-06	0.0119242	0.6977856	7.269E-06	0.0109743	0.6332435	6.596E-06	0.0099592	0.9185401	9.568E-06	0.0144462	0.7711031	8.032E-06	0.0121274	0.0152557	1.589E-07	0.0002399	0.0166941	1.739E-07	0.0002626
Tai Lin Pai Road	RD_77_78	1400-1500	0.1517996	1.835E-06	0.0027706	0.1422547	1.72E-06	0.0025964	0.1299808	1.571E-06	0.0023723	0.7285281	8.807E-06	0.0132967	0.6721297	8.125E-06	0.0122674	0.6064855	7.331E-06	0.0110693	0.8803277	1.064E-05	0.0160673	0.7364663	8.903E-06	0.0134416	0.0149143	1.803E-07	0.0002722	0.0163254	1.973E-07	0.000298
Tai Lin Pai Road	RD_77_78	1500-1600	0.1449222	1.528E-06	0.0023074	0.1360347	1.435E-06	0.0021659	0.1244395	1.312E-06	0.0019813	0.6993787	7.375E-06	0.0111352	0.6447888	6.799E-06	0.010266	0.581219	6.129E-06	0.0092539	0.8443009	8.903E-06	0.0134426	0.7056585	7.441E-06	0.0112352	0.0137244	1.447E-07	0.0002185	0.0149677	1.578E-07	0.0002383
Tai Lin Pai Road	RD_77_78	1600-1700	0.1697438	2.336E-06	0.0035265	0.1586359	2.183E-06	0.0032958	0.1450862	1.996E-06	0.0030143	0.7969403	1.097E-05	0.0165569	0.730285	1.005E-05	0.0151721	0.6578312	9.052E-06	0.0136669	0.9666841	1.33E-05	0.0200835	0.8029175	1.105E-05	0.0166811	0.0147411	2.028E-07	0.0003063	0.0161244	2.219E-07	0.000335
Tai Lin Pai Road	RD_77_78	1700-1800	0.1270309	1.846E-06	0.0027871	0.1178241	1.712E-06	0.0025851	0.1076739	1.565E-06	0.0023624	0.6590787	9.578E-06	0.0144606	0.5949406	8.646E-06	0.0130534	0.5331593	7.748E-06	0.0116979	0.7861096	1.142E-05	0.0172477	0.6408333	9.313E-06	0.0140603	0.0126277	1.835E-07	0.0002771	0.013875	2.016E-07	0.0003044
Tai Lin Pai Road	RD_77_78	1800-1900	0.0879397	1.21E-06	0.001827	0.0811548	1.117E-06	0.001686	0.0742221	1.021E-06	0.001542	0.5647656	7.771E-06	0.0117334	0.5069228	6.975E-06	0.0105316	0.4538021	6.244E-06	0.009428	0.6527053	8.981E-06	0.0135604	0.5280242	7.266E-06	0.01097	0.0108876	1.498E-07	0.0002262	0.012012	1.653E-07	0.0002496
Tai Lin Pai Road	RD_77_78	1900-2000	0.0634301	5.792E-07	0.0008744	0.0580729	5.302E-07	0.0008006	0.0534389	4.879E-07	0.0007367	0.4692891	4.285E-06	0.0064695	0.4141417	3.781E-06	0.0057092	0.371657	3.393E-06	0.0051236	0.5327192	4.864E-06	0.0073439	0.4250959	3.881E-06	0.0058602	0.0097437	8.897E-08	0.0001343	0.0108518	9.908E-08	0.0001496
Tai Lin Pai Road	RD_77_78	2000-2100	0.0722644	5.483E-07	0.0008278	0.0660036	5.008E-07	0.0007561	0.0608354	4.616E-07	0.0006969	0.4934558	3.744E-06	0.0056529	0.4325456	3.282E-06	0.0049551	0.3885074	2.948E-06	0.0044506	0.5657203	4.292E-06	0.0064807	0.4493428	3.409E-06	0.0051475	0.0098568	7.479E-08	0.0001129	0.0109995	8.346E-08	0.000126
Tai Lin Pai Road	RD_77_78	2100-2200	0.0642853	4.051E-07	0.0006116	0.0585496	3.689E-07	0.000557	0.0539254	3.398E-07	0.0005131	0.4742	2.988E-06	0.0045116	0.4107209	2.588E-06	0.0039076	0.3674211	2.315E-06	0.0034957	0.5384852	3.393E-06	0.0051232	0.4213465	2.655E-06	0.0040087	0.0090309	5.691E-08	8.592E-05	0.0101043	6.367E-08	9.613E-05
Tai Lin Pai Road	RD_77_78	2200-2300	0.0588877	3.711E-07	0.0005603	0.0536221	3.379E-07	0.0005102	0.0493818	3.112E-07	0.0004698	0.4678251	2.948E-06	0.0044509	0.40086	2.526E-06	0.0038138	0.357074	2.25E-06	0.0033972	0.5267128	3.319E-06	0.0050112	0.4064558	2.561E-06	0.0038671	0.0076383	4.813E-08	7.267E-05	0.0084967	5.354E-08	8.084E-05
Tai Lin Pai Road	RD_77_78	2300-0000	0.0509219	2.357E-07	0.0003559	0.0461748	2.138E-07	0.0003228	0.0425294	1.969E-07	0.0002973	0.4311075	1.996E-06	0.0030134	0.3651381	1.69E-06	0.0025523	0.3231278	1.496E-06	0.0022586	0.4820294	2.232E-06	0.0033694	0.3656572	1.693E-06	0.0025559	0.0063599	2.944E-08	4.446E-05	0.0070924	3.283E-08	4.958E-05
Tai Lin Pai Road	RD_79_80	0000-0100	0.063577	2.612E-07	0.0001922	0.0579717	2.382E-07	0.0001753	0.0535353	2.2E-07	0.0001618	0.465125	1.911E-06	0.0014062	0.3973125	1.633E-06	0.0012012	0.3534437	1.452E-06	0.0010685	0.528702	2.173E-06	0.0015984	0.4069789	1.672E-06	0.0012304	0.0069216	2.844E-08	2.093E-05	0.0077074	3.167E-08	2.33E-05
Tai Lin Pai Road	RD_79_80	0100-0200	0.0864071	2.13E-07	0.0001567	0.0790567	1.949E-07	0.0001434	0.0731809	1.804E-07	0.0001327	0.5704744	1.406E-06	0.0010348	0.4924794	1.214E-06	0.0008933	0.4409005	1.087E-06	0.0007998	0.6568815	1.62E-06	0.0011915	0.5140814	1.267E-06	0.0009325	0.0081397	2.007E-08	1.476E-05	0.008974	2.213E-08	1.628E-05
Tai Lin Pai Road	RD_79_80	0200-0300	0.0640215	1.473E-07	0.0001084	0.0577271	1.328E-07	9.773E-05	0.0533363	1.227E-07	9.03E-05	0.482477	1.11E-06	0.0008168	0.4019543	9.249E-07	0.0006805	0.3548057	8.164E-07	0.0006007	0.5464986	1.258E-06	0.0009252	0.408142	9.392E-07	0.000691	0.0062287	1.433E-08	1.055E-05	0.0069485	1.599E-08	1.176E-05
Tai Lin Pai Road	RD_79_80	0300-0400	0.1089499	2.149E-07	0.0001581	0.0992088	1.957E-07	0.000144	0.0917993	1.811E-07	0.0001332	0.5656352	1.116E-06	0.0008208	0.4808812	9.485E-07	0.0006978	0.4282024	8.446E-07	0.0006214	0.6745852	1.331E-06	0.0009789	0.5200017	1.026E-06	0.0007546	0.0084134	1.659E-08	1.221E-05	0.0092414	1.823E-08	1.341E-05
Tai Lin Pai Road	RD_79_80	0400-0500	0.1147702	2.452E-07	0.0001804	0.1048072	2.239E-07	0.0001648	0.0969094	2.071E-07	0.0001523	0.6110961	1.306E-06	0.0009607	0.5226388	1.117E-06	0.0008216	0.4654359	9.945E-07	0.0007317	0.7258663	1.551E-06	0.0011411	0.5623453	1.202E-06	0.0008841	0.0085932	1.836E-08	1.351E-05	0.009441	2.017E-08	1.484E-05
Tai Lin Pai Road	RD_79_80	0500-0600	0.1298853	2.989E-07	0.0002199	0.1183553	2.723E-07	0.0002004	0.1099708	2.531E-07	0.0001862	0.6637729	1.527E-06	0.0011238	0.5677391	1.306E-06	0.0009612	0.5115952	1.177E-06	0.0008661	0.7936582	1.826E-06	0.0013437	0.621566	1.43E-06	0.0010523	0.0097804	2.251E-08	1.656E-05	0.0107122	2.465E-08	1.814E-05
Tai Lin Pai Road	RD_79_80	0600-0700	0.1111142	6.392E-07	0.0004703	0.1018211	5.858E-07	0.000431	0.0941949	5.419E-07	0.0003987	0.6995115	4.024E-06	0.0029607	0.6087449	3.502E-06	0.0025765	0.5489637	3.158E-06	0.0023235	0.8106257	4.663E-06	0.003431	0.6431586	3.7E-06	0.0027222	0.0112731	6.485E-08	4.771E-05	0.0123604	7.111E-08	5.232E-05

Year 2026 Composite EFs

Road Name	Road ID	Hour	NO2 Emission						NO Emission						NOx Emission						PM25 Emission			PM10 Emission		
			AnnualHourMin			MonthHourAverage			AnnualHourMin			MonthHourAverage			AnnualHourMin			MonthHourAverage			MonthHourAverage			MonthHourAverage		
			g/km/veh	g/l/m2	tonne/year	g/km/veh	g/l/m2	tonne/year	g/km/veh	g/l/m2	tonne/year	g/km/veh	g/l/m2	tonne/year	g/km/veh	g/l/m2	tonne/year	g/km/veh	g/l/m2	tonne/year	g/km/veh	g/l/m2	tonne/year	g/km/veh	g/l/m2	tonne/year
Tai Lin Pai Road	RD_79_80	0700-0800	0.1266421	1.561E-06	0.0011486	0.1179096	1.449E-06	0.0010658	0.1084412	1.336E-06	0.0009833	0.0877174	8.231E-06	0.0006056	0.5998313	7.394E-06	0.0054403	0.5446646	6.712E-06	0.0049381	0.7943595	9.792E-06	0.0072046	0.6587764	8.048E-06	0.0059214
Tai Lin Pai Road	RD_79_80	0800-0900	0.1396932	1.920E-06	0.0014219	0.1182195	1.788E-06	0.0011228	0.1195168	1.643E-06	0.0010116	0.0728050	8.126E-06	0.0005116	0.6618285	9.091E-06	0.0067228	0.5455968	8.247E-06	0.0050618	0.8756321	1.203E-05	0.0088973	0.6672345	8.212E-06	0.0060771
Tai Lin Pai Road	RD_79_80	0900-1000	0.1631891	2.95E-06	0.0021708	0.1527672	2.762E-06	0.0020321	0.1404396	2.539E-06	0.0018682	0.72686	1.314E-05	0.0096688	0.6642819	1.201E-05	0.0088364	0.6031925	1.087E-05	0.0079959	0.8904691	1.609E-05	0.0118396	0.7415321	1.341E-05	0.009864
Tai Lin Pai Road	RD_79_80	1000-1100	0.1830942	3.13E-06	0.0023027	0.1721886	2.943E-06	0.0021656	0.1584025	2.708E-06	0.0019922	0.9913988	1.366E-05	0.0100536	0.7377168	1.261E-05	0.009278	0.6701614	1.146E-05	0.0084284	0.9824827	1.679E-05	0.0123563	0.8235639	1.418E-05	0.0104205
Tai Lin Pai Road	RD_79_80	1100-1200	0.1766483	2.613E-06	0.0019326	0.1657809	2.452E-06	0.0018043	0.1529037	2.256E-06	0.0016596	0.9557117	1.138E-05	0.0083775	0.7119225	1.051E-05	0.0077317	0.6459398	9.606E-06	0.0070678	0.9479936	1.398E-05	0.0102932	0.8018975	1.186E-05	0.0087275
Tai Lin Pai Road	RD_79_80	1200-1300	0.1822161	2.486E-06	0.0018289	0.170669	2.338E-06	0.001713	0.1575785	2.143E-06	0.0015767	0.9938074	1.083E-05	0.0079675	0.7380552	9.972E-06	0.0073357	0.6649306	9.071E-06	0.006674	0.9760235	1.332E-05	0.0097965	0.8220157	1.121E-05	0.0082507
Tai Lin Pai Road	RD_79_80	1300-1400	0.1567227	2.844E-06	0.0020897	0.1464123	2.657E-06	0.0019511	0.1354005	2.457E-06	0.0018066	0.8525117	1.318E-05	0.0096907	0.6338257	1.151E-05	0.0089375	0.5708425	1.036E-05	0.0081077	0.8377305	1.521E-05	0.0117205	0.7069119	1.285E-05	0.0100187
Tai Lin Pai Road	RD_79_80	1400-1500	0.1499226	2.422E-06	0.0016498	0.1405649	2.263E-06	0.0015469	0.1285445	1.923E-06	0.0014146	0.8125013	1.055E-05	0.0077605	0.6506097	9.733E-06	0.0071606	0.5875392	9.038E-06	0.0064654	0.8551356	1.279E-05	0.0101158	0.7268131	1.075E-05	0.0088
Tai Lin Pai Road	RD_79_80	1500-1600	0.1429008	1.856E-06	0.0013658	0.134253	1.743E-06	0.0012826	0.1228904	1.596E-06	0.0011174	0.6744245	8.757E-06	0.006443	0.6217548	8.073E-06	0.0059399	0.5606372	7.28E-06	0.005356	0.8173853	1.061E-05	0.0078088	0.6835276	8.876E-06	0.00653
Tai Lin Pai Road	RD_79_80	1600-1700	0.1560127	2.844E-06	0.0020897	0.1464123	2.669E-06	0.0019611	0.1318E-06	2.403E-06	0.0017665	0.7358E-06	1.341E-05	0.0098514	0.6788E-06	1.237E-05	0.0090909	0.6118E-06	1.115E-05	0.0083241	0.8916E-06	1.625E-05	0.0119428	0.7453E-06	1.359E-05	0.0101921
Tai Lin Pai Road	RD_79_80	1700-1800	0.1723017	2.251E-06	0.0016565	0.1135026	2.089E-06	0.0015373	0.1008069	1.911E-06	0.00406	0.6233994	1.148E-05	0.0084434	0.5626256	1.036E-05	0.0076202	0.5042968	9.285E-06	0.006816	0.7457011	1.373E-05	0.0100998	0.6082032	1.12E-05	0.0082375
Tai Lin Pai Road	RD_79_80	1800-1900	0.8843305	1.469E-06	0.001081	0.0778555	1.357E-06	0.0009981	0.0712685	1.242E-06	0.0009136	0.5343766	9.31E-06	0.0068499	0.4795979	8.352E-06	0.0061452	0.4291543	7.477E-06	0.0055011	0.6187071	1.078E-05	0.0079309	0.5004228	8.719E-06	0.0064147
Tai Lin Pai Road	RD_79_80	1900-2000	0.0622266	7.057E-07	0.0000531	0.0547968	6.214E-07	0.0000468	0.0501264	5.684E-07	0.0004282	0.3768E-06	5.314E-06	0.0040001	0.3374E-06	4.758E-06	0.0035812	0.3019E-06	4.256E-06	0.0032049	0.4355E-06	6.141E-06	0.0046232	0.3524E-06	4.661E-06	0.0034939
Tai Lin Pai Road	RD_79_80	2000-2100	0.0696499	6.525E-07	0.0000491	0.0613625	5.955E-07	0.0000448	0.0561051	5.487E-07	0.0004037	0.4758521	4.958E-06	0.0032018	0.4160798	3.898E-06	0.0026868	0.3730288	3.495E-06	0.0022573	0.5455502	5.111E-06	0.0037601	0.4315978	4.04E-06	0.002975
Tai Lin Pai Road	RD_79_80	2100-2200	0.0611724	4.726E-07	0.0000347	0.0538668	4.315E-07	0.0000316	0.0492808	3.972E-07	0.0002852	0.4152596	3.51E-06	0.0022839	0.3630428	2.707E-06	0.0018902	0.3254222	2.428E-06	0.0015879	0.4760126	3.551E-06	0.0026479	0.3765139	2.808E-06	0.0020932
Tai Lin Pai Road	RD_79_80	2200-2300	0.0612224	4.73E-07	0.0000348	0.0558295	4.331E-07	0.0000317	0.0514674	3.976E-07	0.0002925	0.4706771	3.636E-06	0.0026752	0.4064104	3.122E-06	0.0022968	0.3604631	2.785E-06	0.0020488	0.5318994	4.109E-06	0.0030231	0.4119305	3.182E-06	0.0023413
Tai Lin Pai Road	RD_79_80	2300-2400	0.0520207	2.888E-07	0.0000125	0.0465586	2.621E-07	0.0000128	0.0419812	2.415E-07	0.0001777	0.4268912	2.456E-06	0.0010808	0.3614493	2.079E-06	0.0015298	0.3199091	1.84E-06	0.0013054	0.4770918	2.745E-06	0.0020193	0.3618903	2.082E-06	0.0015317
Tai Lin Pai Road	RD_79_80	0000-0100	0.0617869	2.58E-07	0.0000113	0.0550169	2.351E-07	0.0000115	0.0495811	2.166E-07	0.0001598	0.4238E-06	1.138E-05	0.0053622	0.3588E-06	1.038E-05	0.0047479	0.3175E-06	9.312E-06	0.0042012	0.5318E-06	1.429E-05	0.0037508	0.3597E-06	1.077E-05	0.0031163
Tai Lin Pai Road	RD_81_82	0100-0200	0.0866044	2.174E-07	0.0000508	0.0792425	1.989E-07	0.0000138	0.0733552	1.841E-07	0.0000177	0.5699541	4.413E-06	0.0000923	0.4921054	3.235E-06	0.0008568	0.4406068	1.106E-06	0.0007671	0.6565585	1.648E-06	0.0011431	0.513962	1.29E-06	0.0008948
Tai Lin Pai Road	RD_81_82	0200-0300	0.0867692	1.585E-07	0.0001	0.0610798	1.431E-07	0.0000	0.0565	1.315E-07	0.0000	0.7003	3.178E-06	0.0000	0.4873934	9.544E-07	0.0000662	0.6946083	9.235E-06	0.0000585	0.5555554	1.302E-06	0.0009028	0.4164276	9.75E-07	0.0006767
Tai Lin Pai Road	RD_81_82	0300-0400	0.0806056	1.996E-07	0.0000126	0.0710	1.802E-07	0.0000	0.0665	1.656E-07	0.0000	0.6	2.677E-06	0.0000	0.4283033	1.202E-06	0.0000	0.5	8.675E-06	0.0000	0.4880	1.639E-06	0.0000	0.3	1.319E-06	0.0000	0.0008344
Tai Lin Pai Road	RD_81_82	0400-0500	0.1178985	2.565E-07	0.0001779	0.1076673	2.342E-07	0.0001625	0.0995405	2.165E-07	0.0001502	0.615852	1.34E-06	0.0009293	0.5273061	1.147E-06	0.0007957	0.4698816	1.022E-06	0.0008709	0.7337505	1.596E-06	0.0011072	0.569422	1.239E-06	0.0008592
Tai Lin Pai Road	RD_81_82	0500-0600	0.1228266	3.226E-07	0.0002239	0.1117363	2.944E-07	0.0002044	0.1038609	2.723E-07	0.0001889	0.7316E-07	1.692E-06	0.0011747	0.5685093	1.442E-06	0.0010013	0.5066184	1.285E-06	0.0010954	0.7911	2.008E-06	0.0013928	0.6131127	1.56E-06	0.0010801
Tai Lin Pai Road	RD_81_82	0600-0700	0.1111262	6.52E-07	0.0004523	0.1020144	5.975E-07	0.0004144	0.0943757	5.527E-07	0.0003834	0.7809915	4.105E-06	0.0028474	0.6099898	3.573E-06	0.0024781	0.5501268	3.224E-06	0.0022349	0.8122412	4.757E-06	0.0032997	0.6445025	3.775E-06	0.0026181
Tai Lin Pai Road	RD_81_82	0700-0800	0.128334	1.611E-06	0.0011172	0.1193828	1.495E-06	0.0010367	0.1098581	1.379E-06	0.0009563	0.6721757	8.436E-06	0.0058515	0.6014444	7.582E-06	0.0052593	0.5485369	6.884E-06	0.0047752	0.8005096	1.005E-05	0.0069687	0.658395	8.263E-06	0.0057315
Tai Lin Pai Road	RD_81_82	0800-0900	0.141142	2.421E-06	0.0016905	0.1317647	2.374E-06	0.00151	0.1211718	2.181E-06	0.001395	0.9579389	8.666E-06	0.0067047	0.6126213	8.714E-06	0.0060441	0.5534837	7.873E-06	0.0054097	0.8202283	1.08E-05	0.0075953	0.6748051	9.592E-06	0.0066557
Tai Lin Pai Road	RD_81_82	0900-1000	0.1658303	3.024E-06	0.0020977	0.15521	2.831E-06	0.0019637	0.1426763	2.602E-06	0.0018051	0.7349071	1.34E-05	0.0092978	0.6719007	1.226E-05	0.0085007	0.6081571	1.098E-05	0.0076942	0.9007073	1.643E-05	0.0113955	0.7508334	1.369E-05	0.0094993
Tai Lin Pai Road	RD_81_82	1000-1100	0.1842964	3.207E-06	0.0022243	0.1733855	3.010E-06	0.0020818	0.1596341	2.77E-06	0.0019138	0.7183E-06	1.238E-05	0.0085958	0.6572467	1.11E-05	0.0078614	0.5951	1.016E-05	0.0071146	0.8803	1.516E-05	0.0105	0.7344	1.265E-05	0.0087
Tai Lin Pai Road	RD_81_82	1100-1200	0.1779957	2.651E-06	0.0018387	0.1670384	2.488E-06	0.0017256	0.1538516	2.288E-06	0.0015873	0.77638	1.156E-05	0.0080202	0.7169547	1.068E-05	0.0074063	0.6520179	9.71E-06	0.0067355	0.9543717	1.421E-05	0.0098589	0.8056696	1.2E-05	0.0083228
Tai Lin Pai Road	RD_81_82	1200-1300	0.1830455	2.542E-06	0.0017634	0.1714337	2.381E-06	0.0016516	0.1577726	2.191E-06	0.0015192	0.7940883	1.103E-05	0.0076501	0.7350881	1.015E-05	0.0070422	0.6649083	9.235E-06	0.0064056	0.9771338	1.357E-05	0.0094136	0.8235681	1.143E-05	0.0079256
Tai Lin Pai Road	RD_81_82	1300-1400	0.1538203	2.061E-06	0.0014309	0.1481048	1.931E-06	0.0013409	0.1378E-06	1.776E-06	0.0012339	0.7292641	8.783E-06	0.0060957	0.6758E-06	8.141E-06	0.0056489	0.6108924	7.349E-06	0.0051202	0.8318227	1.002E-05	0.0069551	0.7468941	8.996E-06	0.0062575
Tai Lin Pai Road	RD_81_82	1400-1500	0.1513613	2.305E-06	0.0015987	0.1491188	2.161E-06	0.001499	0.1297731	1.976E-06	0.0013707	0.7081817	1.078E-05	0.0074802	0.6535126	9.951E-06	0.0069027	0.5900541	8.985E-06	0.0062324	0.8595483	1.309E-05	0.0090789	0.7198272	1.096E-05	0.0076031
Tai Lin Pai Road	RD_81_82	1500-1600	0.1442177	1.908E-06	0.0013224	0.1354371	1.79E-06	0.0012419	0.123976	1.639E-06	0.0011368	0.6788036	8.97E-06	0.0062243	0.6259311	8.275E-06	0.0057395	0.5652477	7.461E-06	0.0051764	0.8230212	1.088E-05	0.0075468	0.6894982	9.12E-06	0.0063241
Tai Lin Pai Road	RD_81_82	1600-1700	0.1426052	2.888E-06	0.0020043	0.1512348	2.702E-06	0.0018744	0.1374E-06	2.419E-06	0.0016857	0.7	1.293E-05	0.0088326	0.6238E-06	1.224E-05	0.0084929	0.5618E-06	1.103E-05	0.0077409	0.8214E-06	1.611E-05	0.0112	0.6878E-06	1.345E-05	0.0093
Tai Lin Pai Road	RD_81_82	1700-1800	0.1231921	2.309E-06	0.0016015	0.1143329	2.148E-06	0.0014863	0.1045649	1.96E-06	0.0013593	0.6271122	1.179E-05	0.0081524	0.5661735	1.061E-05	0.0073602	0.507665	9.514E-06	0.0065996	0.7503043	1.406E-05	0.0097539	0.611223	1.147E-05	0.0079589
Tai Lin Pai Road	RD_81_82	1800-1900	0.0864118	1.492E-06	0.0010395	0.0793747	1.374E-06	0.00153	0.0727718	1.261E-06	0.0009557	0.5771718	1.261E-05	0.0082475	0.5212E-06	1.138E-05	0.0076	0.4656	1.017E-05	0.0069	0.6908	1.508E-05	0.0102	0.5625	1.229E-05	0.0083
Tai Lin Pai Road	RD_81_82	1900-2000	0.0625531	7.118E-07	0.0004937	0.0573096	6.521E-07	0.0004523	0.0527436	6.002E-07	0.0004163	0.4005035	5.116E-06	0.0035795	0.3399132	4.551E-06	0.0031564	0.3148E-06	4.022E-06	0.0028118	0.5160627	5.872E-06	0.0040732	0.4115285	4.683E-06	0.0032481
Tai Lin Pai Road	RD_81_82	2000-2100	0.0708557	6.621E-07	0.0004593	0.0644863	6.043E-07	0.0004192	0.0594196	5.56E-07	0.0003862	0.478836	4.487E-06	0.0031124	0.4180047	3.925E-06	0.0027222	0.3754994	3.519E-06	0.0024407	0.5494017	5.149E-06	0.0035717	0.4349189	4.076E-06	0.002827
Tai Lin Pai Road	RD_81_82	2100-2200	0.0610061	4.801E-07	0.0000351	0.0556	4.378E-07	0.0000321	0.0511	4.037E-07	0.0002896	0.4	3.562E-06	0.0022	0.3	2.749E-06	0.0019	0.3	2.467E-06	0.0016	0.4	3.608E-06	0.0023	0.3	2.851E-06	0.0019	0.0013
Tai Lin Pai Road	RD_81_82	2200-2300	0.0518316	2.888E-07	0.0000125	0.0473	2.621E-07	0.0000128	0.0435	2.415E-07	0.0001777	0.3	2.456E-06	0.0010808	0.3	1.862E-06	0.0013	0.2	1.702E-06	0.0011	0.3	2.489E-06	0.0016	0.2	1.967E-06	0.0013	0.0008
Tai Lin Pai Road	RD_83_84	0000-0100	0.0657669	4.444E-08	0.0000273	0.0600161	4.055E-08	0.0000249	0.0552725	3.735E-08	0.0000191	0.3485095	2.355E-07	0.0001044	0.3070171	2.074E-07	0.0001061	0.2773787	1.874E-07	0.0009586	0.4142765	2.799E-07	0.0014317	0.3126511	2.248E-07	0.0011496
Wing Tip Street	RD_83_84	0100-0200	0.0560434	3.787E-08	0.0000197	0.0509958	3.425E-08	0.0000175	0.0463562	3.132E-08	0.0000160	0.3183486	2.08E-07	0.0001169	0.2922644	1.975E-07	0.0001	0.2607017	1.762E-07	0.0009	0.3943	2.605E-07	0.0013	0.3070576	2.074E-07	0.0010702
Wing Tip Street	RD_83_84	0200-0300	0.0576192	2.278E-08	0.0000116	0.0506986	2.051E-08	0.0000104	0.0461	1.877E-08	0.0000	0.3	1.248E-07	0.0000	0.2	1.184E-07	0.0000	0.3077471	1.055E-07	0.0000	0.3	1.561E-07	0.0000	0.2	1.231E-07	0.0000	0.0006
Wing Tip Street	RD_83_84	0300-0400	0.1267823	4.283E-08	0.0000231	0.1147601	3.877E-08	0.0000198	0.1053843	3.56E-08	0.0000181	0.5442927	1.839E-07	0.0000935	0.4788416	1.618E-07	0.0008274	0.4339939	1.466E-07	0.0007499	0.671075	2.267E-07	0.0011596	0.5393782	1.822E-07	0.0009332
Wing Tip Street	RD_83_84	0400-0500	0.1598719	5.401E-08	0.0000763	0.1457781	4.925E-08	0.0000759	0.1342355	4.537E-08	0.0000231	0.6895321	2.33E-07	0.0001315	0.6127856	2.07E-07	0.0001189	0.5556319	1.88E-07	0.0009616	0.8494041	2.87E-07	0.0014677	0.6908145	2.334E-07	0.0011937
Wing Tip Street	RD_83_84	0500-0600	0.2304254	1.38E-07	0.0000219	0.1881036	1.257E-07	0.0000217	0.1730	1.156E-07	0.0000	0.8892371	5.948E-07	0.0000	0.7907967	5.289E-07	0.0000	0.7170	4.796E-07	0.0000	0.9581855	6.407E-07	0.0002818	0.8152264	5.448E-07	0.0002
Wing Tip Street	RD_83_84	0600-0700	0.1789667	1.512E-07	0.0000731	0.164097	1.386E-07	0.0000789	0.1513838	1.279E-07	0.0000654	0.7730606	6.528E-07	0.0003139	0.6974473	5.891E-07	0.0003189	0.6388235	5.396E-07	0.0002596	0.9520273	8.041E-07	0.0044127	0.7902073	6.674E-07	0.0034136
Wing Tip Street	RD_83_84	0700-0800	0.1536975	3.564E-07	0.0001826	0.1409	3.268E-07	0.0001	0.1298	3.000E-07	0.0001	0.6	1.387E-06	0.0006	0.5310844	1.227E-06	0.0005	0.4868	1.124E-06	0.0004	0.7	1.669E-06	0.0008	0.6	1.387E-06	0.0007	0.0006
Wing Tip Street	RD_83_84	0800-0900	0.1624517	4.116E-07	0.0002053	0.1514612	3.838E-07	0.0001929	0.1389777	3.59E-07	0.0001	0.8854577	1.73E-06	0.0008826	0.6311941	1.59E-06	0.0008	0.5745776	1.41E-06	0.0007406	0.8478575	2.148E-06	0.0010879	0.7145776	1.811E-06	0.0009267
Wing Tip Street	RD_83_84	0900-1000	0.1876674	6.657E-07	0.0004049	0.1755749	6.238E-07	0.0003855	0.1610182	5.712E-07	0.0002914	0.7497951	2.66E-06	0.0013039	0.6951634	2.466E-06	0.0012127	0.6335516	2.247E-06	0.0011494	0.9374623	3.525E-06	0.0170089	0.7945698	2.819E-06	0.0144163
Wing Tip Street	RD_83_84	1000-1100	0.2119521	6.56E-07	0.0003994	0.1982	6.151E-07	0.0003802	0.1851	5.631E-07	0.0002873	0.7	2.72E-06	0.0013	0.6	2.429E-06	0.0012	0.6	2.214E-06	0.0011	0.9	3.475E-06	0.0017	0.8	2.778E-06	0.0014	0.0009
Wing Tip Street	RD_83_84	1100-1200	0.2176818	5.883E-07	0.0003002	0.2040643	5.515E-07	0.0002809	0.1872329	5.06E-07	0.0002582	0.9215574	2.491E-06	0.0127393	0.8513369	2.322E-06	0.0119096	0.7901228	2.15E-06	0.0109224	1.1392393	3.079E-06	0.0157484	0.9775557	2.642E-06	0.0132595
Wing Tip Street	RD_83_84	1200-1300	0.2059156	4.87E-07	0.0002497	0.1929517	4.564E-07	0.0002392	0.1767098	4.19E-07	0.0002134	0.8825811	2.04E-06	0.0104835	0.8034978	1.9E-06	0.0097189	0.7361793	1.741E-06	0.0089046	1.0864987	2.527E-06	0.0129242	0.912889	2.159E-06	0.0110242
Wing Tip Street	RD_83_84	1300-1400	0.1948113	4.594E-07	0.0002353	0.1819545	4.304E-07	0.0002255	0.1665153	3.954E-07	0.0002012	0.8318027	2.012E-06	0.0103395	0.7842161	1.878E-06	0.0095815	0.7177553	1.701E-06	0.0087	1.0453139	2.472E-06	0.0126438	0.8934973	2.11E-06	0.0107964
Wing Tip Street	RD_83_84	1400-1500	0.1805597	4.881E-07	0.0002464	0.1690775	4.57E-07	0.0002373	0.1540691	4.164E-07	0.0002128	0.7720496	2.087E-06	0.0108275	0.7196345	1.945E-06	0.0099948	0.6540294	1.768E-06	0.0090411	0.9526413	2.575E-06	0.013169	0.8080985	2.184E-06	0.0111709
Wing Tip Street	RD_83_84	1500-1600	0.1707917	3.982E-07	0.0002009	0.1571489	3.73E-07	0.0001936	0.1434	3.396E-07	0.0001734	0.7	1.702E-06	0.0008	0.6	1.587E-06	0.0008	0.5981853	1.441E-06	0.0007	0.8852	2.101E-06	0.0012	0.7	1.819E-06	0.0009	0.0011
Wing Tip Street	RD_83_84	1600-1700	0.1697642	3.401E-07	0.0002001	0.1586946	4.021E-07	0.0002566	0.1450108	3.674E-07	0.0001893	0.7658754	1.941E-06	0.0009255	0.7139403	1.809E-06	0.0092524	0.6525027	1.653E-06	0.0084052	0.9356396	2.371E-06	0.0121256	0.7975135	2.021E-06	0.0103155
Wing Tip Street	RD_83_84	1700-1800	0.1291768	3.71E-07	0.0001973	0.1198413	3.441E-07	0.0001762	0.1094185	3.142E-07	0.0001671	0.6068091	1.74E-06	0.0008902	0.5587326	1.604E-06	0.0008265	0.5089932	1.462E-06	0.0007479	0.7352859	2.111E-06	0.0010793	0.6184117	1.776E-06	0.0009383
Wing Tip Street	RD_83_84	1800-1900	0.0904443	2.752E-07	0.0001497	0.0887257	2.548E-07	0.0001305	0.0813937	2.338E-07	0.0001242	0.5	1.29E-06	0.0007919	0.4892756	1.46E-06	0.0007	0.4478834	1.309E-06	0.0007	0.6	1.569E-06	0.0008	0.5	1.298E-06	0.0007	0.0004
Wing Tip Street	RD_83_84	1900-2000	0.0669825	1.358E-07	0.0000945	0.0613558	1.244E-07	0.0000361	0.0563331	1.142E-07	0.0000584	0.3549362	7.195E-07	0.0016799	0.3384007	6.854E-07	0.0033011	0.2884911	5.848E-07	0.0002991	0.4219187	8.552E-07	0.0040743	0.3448243	6.99E-07	0.0035
Wing Tip Street	RD_83_84	2000-2100	0.0584235	1.131E-07	0.0000787	0.0535	1.036E-07	0.0000301	0.0491	9.51E-08	0.0000487	0.2	5.99E-07	0.0013	0.2	5.704E-07	0.0027	0.2	4.872E-07	0.0024	0.3	7.121E-07	0.0033	0.2	5.817E-07	0.0028	0.0016
Wing Tip Street	RD_83_84	2100-2200	0.0847593	1.145E-07	0.0000858	0.0775022	1.047E-07	0.0000327	0.0714184	9.651E-08	0.0000436	0.4380804	5.92E-07	0.0030279	0.3931165	5.312E-07	0.0027172	0.3590597	4.852E-07	0.0024818	0.5228397	7.065E-07	0.0036138	0.430478	5.817E-07	0.0029754
Wing Tip Street	RD_83_84	2200-2300	0.0839421	9.926E-08	0.0000507	0.0765921	9.104E-08	0.0000456	0.071021	8.398E-08	0.0000435	0.430722	5.193E-07	0.0026049	0.3887145	4.578E-07	0.0023414	0.3540751	4.187E-07	0.0021414	0.5146642	6.086E-07	0.0031126	0.4250561	5.027E-07	0.0025709
Wing Tip Street	RD_83_84	2300-0000	0.0620154	6.117E-08	0.0000329	0.0555964	5.579E-08	0.0000296	0.0507049	5.194E-08	0.0000282	0.3	3.184E-07	0.0016	0.2	3.009E-07	0.0015	0.2	2.776E-07	0.0014	0.3	3.787E-07	0.0019	0.3	3.315E-07	0.0017	0.0010
Kwai Ting Road	RD_85	0000-0100	0.13985	7.036E-08	0.0000749	0.1286613	6.463E-08	0.0000686	0.1188991	5.982E-08	0.0001487	0.7169095	3.607E-07	0.0008964	0.6417483	3.229E-07	0.0008024	0.5854524	2.951E-07	0.0007334	0.8567549	4.31E-07	0.0010713	0.7054419	3.549E-07	0.0008821
Kwai Ting Road	RD_85	0100-0200	0.1208893	4.055E-08	0.0000108	0.1124261	3.704E-08	0.9205E-05	0.1017076	3.411E-08	0.8478E-05	0.5768794	1.941E-07	0.0000484	0.5073943	1.703E-07	0.0004229	0.456056	1.53E-07	0.0003802	0.6895627	2.946E-07	0.0005832	0.5577835	1.872E-07	0.0004651
Kwai Ting Road	RD_85	0200-0300	0.1162021	3.834E-08	5.6E-05	0.1039167	3.495E-08	0.0000	0.0939	3.216E-08	0.0000	0.5800921	1.964E-07	0.0000	0.5	1.724E-07	0.0000	0.4515021	1.54E-07	0.0000	0.6944194	2.344E-07	0.0000535	0.5749634	1.837E-07	0.0000504
Kwai Ting Road	RD_85	0300-0400	0.1520864	5.101E-08	0.0000168	0.1384362	4.64E-08	0.0000154	0.127782	4.284E-08	0.0000155	0.6934835	2.329E-07	0.0005788	0.607497	2.037E-07	0.0005064	0.5483756	1.839E-07	0.0004571	0.8446699	2.839E-07	0.0007056	0.6761576	2.268E-07	0.0005636
Kwai Ting Road	RD_85	0400-0500	0.1659955	5.289E-08	0.0000315	0.1478182	4.812E-08	0.0000299	0.1328498	4.444E-08	0.0000314	0.7539198	2.52E-07	0.0006134	0.6602124	2.208

Year 2026 Composite EFs

Road Name	Road ID	Hour	NO2 Emission AnnualHourMin			NO2 Emission MonthlyHourMin			NO2 Emission MonthlyHourAverage			NO Emission AnnualHourMin			NO Emission MonthlyHourMin			NO Emission MonthlyHourAverage			NOX Emission AnnualHourMin			NOX Emission MonthlyHourAverage			PM25 Emission AnnualHourMin			PM10 Emission AnnualHourMin		
			g/km/veh	g/s/m2	tonne/year	g/km/veh	g/s/m2	tonne/year	g/km/veh	g/s/m2	tonne/year	g/km/veh	g/s/m2	tonne/year	g/km/veh	g/s/m2	tonne/year	g/km/veh	g/s/m2	tonne/year	g/km/veh	g/s/m2	tonne/year	g/km/veh	g/s/m2	tonne/year	g/km/veh	g/s/m2	tonne/year	g/km/veh	g/s/m2	tonne/year
Wo Tung Tsui Street	RD_91_92	0800-0900	0.099822	4.033E-07	0.0005271	0.0922963	3.729E-07	0.0004873	0.084167	3.401E-07	0.0004444	0.6199476	2.505E-06	0.0032733	0.5460843	2.206E-06	0.0028833	0.4834592	1.953E-06	0.0025527	0.7197695	2.908E-06	0.0038004	0.5676262	2.293E-06	0.0029971	0.0100767	4.071E-08	5.321E-05	0.0110575	4.468E-08	5.838E-05
Wo Tung Tsui Street	RD_91_92	0900-1000	0.1188647	6.403E-07	0.0008368	0.1107071	5.964E-07	0.0007794	0.1012266	5.453E-07	0.0007126	0.6719957	3.62E-06	0.0047309	0.60509	3.26E-06	0.0042599	0.5393729	2.906E-06	0.0037972	0.7908604	4.261E-06	0.0055677	0.6405995	3.451E-06	0.0045098	0.011345	6.112E-08	7.987E-05	0.0124185	6.69E-08	8.743E-05
Wo Tung Tsui Street	RD_91_92	1000-1100	0.1399653	7.069E-07	0.0009238	0.1310127	6.617E-07	0.0008647	0.1198727	6.054E-07	0.0007912	0.6802008	3.435E-06	0.0044893	0.6198899	3.131E-06	0.0040913	0.5558386	2.807E-06	0.0036685	0.8201661	4.142E-06	0.0054131	0.6757113	3.413E-06	0.0044597	0.0135091	6.823E-08	8.916E-05	0.0148956	7.523E-08	9.831E-05
Wo Tung Tsui Street	RD_91_92	1100-1200	0.1468753	6.429E-07	0.0008401	0.1372671	6.008E-07	0.0007852	0.1256131	5.498E-07	0.0007185	0.707465	3.097E-06	0.0040467	0.6470833	2.832E-06	0.0037013	0.5823737	2.549E-06	0.0033312	0.8543403	3.74E-06	0.0048868	0.7079868	3.099E-06	0.0040497	0.0150025	6.567E-08	8.581E-05	0.0165776	7.256E-08	9.482E-05
Wo Tung Tsui Street	RD_91_92	1200-1300	0.1472194	5.948E-07	0.0007773	0.1372024	5.544E-07	0.0007244	0.1256041	5.075E-07	0.0006632	0.70823	2.862E-06	0.0037395	0.6447945	2.605E-06	0.0034045	0.5800444	2.344E-06	0.0030626	0.8554494	3.456E-06	0.0045168	0.7056486	2.851E-06	0.0037258	0.0149973	6.06E-08	7.919E-05	0.0166431	6.724E-08	8.788E-05
Wo Tung Tsui Street	RD_91_92	1300-1400	0.1257691	5.082E-07	0.0006641	0.1171353	4.733E-07	0.0006185	0.106883	4.319E-07	0.0005643	0.6586164	2.661E-06	0.0034775	0.598609	2.419E-06	0.0031607	0.5363283	2.167E-06	0.0028318	0.7843855	3.169E-06	0.0041416	0.6432113	2.599E-06	0.0033962	0.014158	5.72E-08	7.475E-05	0.0157286	6.355E-08	8.305E-05
Wo Tung Tsui Street	RD_91_92	1400-1500	0.1274317	6.007E-07	0.000785	0.1189677	5.608E-07	0.0007328	0.1081979	5.1E-07	0.0006665	0.6539507	3.083E-06	0.0040284	0.5981073	2.819E-06	0.0036844	0.5344366	2.519E-06	0.0032921	0.7813823	3.683E-06	0.0048133	0.6426345	3.029E-06	0.0039586	0.0141771	6.683E-08	8.733E-05	0.0156965	7.399E-08	9.669E-05
Wo Tung Tsui Street	RD_91_92	1500-1600	0.1277058	5.16E-07	0.0006743	0.1194301	4.825E-07	0.0006306	0.1087255	4.393E-07	0.0005741	0.6500542	2.626E-06	0.0034323	0.5947067	2.403E-06	0.0031401	0.5309465	2.145E-06	0.0028034	0.77776	3.142E-06	0.0041066	0.6396721	2.585E-06	0.0033775	0.0131858	5.328E-08	6.962E-05	0.0145298	5.871E-08	7.672E-05
Wo Tung Tsui Street	RD_91_92	1600-1700	0.1477703	7.463E-07	0.0009753	0.1377943	6.959E-07	0.0009094	0.1257142	6.349E-07	0.0008297	0.6544332	3.305E-06	0.0043193	0.5968211	3.014E-06	0.003939	0.5352684	2.703E-06	0.0035328	0.8022034	4.052E-06	0.0052946	0.6609826	3.338E-06	0.0043625	0.0152608	7.707E-08	0.0001007	0.016985	8.578E-08	0.0001121
Wo Tung Tsui Street	RD_91_92	1700-1800	0.1099093	6.291E-07	0.0008221	0.1016598	5.819E-07	0.0007604	0.0926927	5.306E-07	0.0006933	0.5621012	3.217E-06	0.0042045	0.5056329	2.894E-06	0.0037821	0.4528153	2.592E-06	0.0033871	0.6720105	3.847E-06	0.0050267	0.545508	3.122E-06	0.0040804	0.0147198	8.425E-08	0.0001101	0.0165576	9.477E-08	0.0001239
Wo Tung Tsui Street	RD_91_92	1800-1900	0.0725496	4.031E-07	0.0005267	0.0666776	3.704E-07	0.0004841	0.0607877	3.377E-07	0.0004413	0.4693768	2.608E-06	0.0034077	0.4195098	2.331E-06	0.0030457	0.3751744	2.084E-06	0.0027238	0.5419264	3.011E-06	0.0039344	0.4359621	2.422E-06	0.0031651	0.0135119	7.507E-08	9.81E-05	0.0153513	8.529E-08	0.0001115
Wo Tung Tsui Street	RD_91_92	1900-2000	0.057006	2.111E-07	0.0002759	0.0518111	1.919E-07	0.0002508	0.0473698	1.754E-07	0.0002293	0.4743588	1.757E-06	0.0022959	0.4151539	1.538E-06	0.0020094	0.3703302	1.372E-06	0.0017924	0.5313649	1.968E-06	0.0025718	0.4176999	1.547E-06	0.0020217	0.0119468	4.425E-08	5.782E-05	0.0136181	5.044E-08	6.591E-05
Wo Tung Tsui Street	RD_91_92	2000-2100	0.0615791	1.866E-07	0.0002439	0.0556926	1.688E-07	0.0002205	0.0509282	1.543E-07	0.0002017	0.4895946	1.484E-06	0.0019388	0.4239572	1.285E-06	0.0016789	0.3774529	1.144E-06	0.0014947	0.5511737	1.67E-06	0.0021827	0.4283811	1.298E-06	0.0016964	0.0120675	3.657E-08	4.779E-05	0.0137948	4.18E-08	5.463E-05
Wo Tung Tsui Street	RD_91_92	2100-2200	0.0600676	1.618E-07	0.0002114	0.0541417	1.458E-07	0.0001906	0.0495	1.333E-07	0.0001742	0.4931186	1.328E-06	0.0017358	0.4227324	1.139E-06	0.001488	0.3755445	1.012E-06	0.0013219	0.5531861	1.49E-06	0.0019472	0.4250445	1.145E-06	0.0014962	0.0119001	3.205E-08	4.189E-05	0.0136342	3.673E-08	4.799E-05
Wo Tung Tsui Street	RD_91_92	2200-2300	0.0531944	1.433E-07	0.0001872	0.0478256	1.288E-07	0.0001683	0.0436492	1.176E-07	0.0001536	0.4767231	1.284E-06	0.0016781	0.4033182	1.086E-06	0.0014197	0.355927	9.587E-07	0.0012529	0.5299175	1.427E-06	0.0018653	0.3995762	1.076E-06	0.0014065	0.0095377	2.569E-08	3.357E-05	0.0108515	2.923E-08	3.82E-05
Wo Tung Tsui Street	RD_91_92	2300-0000	0.0460465	9.302E-08	0.0001216	0.0412999	8.343E-08	0.000109	0.037766	7.629E-08	9.97E-05	0.4726936	9.549E-07	0.0012479	0.3980061	8.041E-07	0.0010507	0.3507582	7.086E-07	0.000926	0.5187401	1.048E-06	0.0013695	0.3885242	7.849E-07	0.0010257	0.0085233	1.722E-08	2.25E-05	0.0097369	1.967E-08	2.571E-05
Wo Tung Tsui Street	RD_93_94	0000-0100	0.1076315	2.576E-07	0.000739	0.0995206	2.382E-07	0.0006833	0.0929499	2.224E-07	0.0006382	1.1495548	2.751E-06	0.0078932	1.0428399	2.496E-06	0.0071605	0.9673544	2.315E-06	0.0066422	1.2571862	3.008E-06	0.0086323	1.0603043	2.537E-06	0.0072804	0.0173599	4.154E-08	0.0001192	0.0190812	4.566E-08	0.000131
Wo Tung Tsui Street	RD_93_94	0100-0200	0.0985644	1.622E-07	0.0004653	0.0899562	1.48E-07	0.0004246	0.0830328	1.366E-07	0.000392	0.7583798	1.248E-06	0.00358	0.6595249	1.085E-06	0.0031134	0.5932722	9.76E-07	0.0028006	0.8569442	1.41E-06	0.0040453	0.676305	1.113E-06	0.0031926	0.0104785	1.724E-08	4.947E-05	0.0115313	1.897E-08	5.443E-05
Wo Tung Tsui Street	RD_93_94	0200-0300	0.0718907	1.183E-07	0.0003394	0.0644251	1.06E-07	0.0003041	0.0592188	9.743E-08	0.0002795	0.56792	9.343E-07	0.0026809	0.469919	7.731E-07	0.0022183	0.4123159	6.783E-07	0.0019464	0.6398108	1.053E-06	0.0030203	0.4715347	7.758E-07	0.0022259	0.0068267	1.123E-08	3.223E-05	0.0076231	1.254E-08	3.599E-05
Wo Tung Tsui Street	RD_93_94	0300-0400	0.1126098	1.516E-07	0.0004349	0.1018144	1.37E-07	0.0003932	0.0936329	1.26E-07	0.0003616	0.6467456	8.706E-07	0.0024979	0.543494	7.316E-07	0.0020991	0.4796141	6.456E-07	0.0018524	0.7593553	1.022E-06	0.0029329	0.5732469	7.716E-07	0.0022141	0.0087819	1.182E-08	3.392E-05	0.0096427	1.298E-08	3.724E-05
Wo Tung Tsui Street	RD_93_94	0400-0500	0.1390662	1.872E-07	0.0005371	0.1270977	1.711E-07	0.0004909	0.1176192	1.583E-07	0.0004543	0.9625403	1.296E-06	0.0037176	0.8458694	1.139E-06	0.003267	0.7684235	1.034E-06	0.0029679	1.1016065	1.483E-06	0.0042548	0.8860427	1.193E-06	0.0034222	0.0132777	1.787E-08	5.128E-05	0.0145303	1.956E-08	5.612E-05
Wo Tung Tsui Street	RD_93_94	0500-0600	0.1581595	2.839E-07	0.0008145	0.1447967	2.599E-07	0.0007457	0.1351173	2.425E-07	0.0006958	1.2497065	2.243E-06	0.0064357	1.1162424	2.003E-06	0.0057484	1.0344139	1.857E-06	0.005327	1.407866	2.527E-06	0.0072502	1.1695312	2.099E-06	0.0060228	0.0184006	3.302E-08	9.476E-05	0.0201238	3.612E-08	0.0001036
Wo Tung Tsui Street	RD_93_94	0600-0700	0.1914495	7.445E-07	0.0021362	0.176914	6.88E-07	0.001974	0.1646416	6.402E-07	0.001837	1.789319	6.958E-06	0.0199649	1.6192904	6.297E-06	0.0180678	1.4975494	5.823E-06	0.0167094	1.9807685	7.702E-06	0.0221011	1.6621909	6.464E-06	0.0185464	0.0290635	1.13E-07	0.0003243	0.0317119	1.233E-07	0.0003538
Wo Tung Tsui Street	RD_93_94	0700-0800	0.2230491	1.535E-06	0.0044032	0.2075075	1.428E-06	0.0040964	0.1917241	1.319E-06	0.0037848	1.7283753	1.189E-05	0.0341194	1.584894	1.09E-05	0.031287	1.4607591	1.005E-05	0.0288365	1.9514244	1.343E-05	0.0385226	1.6524832	1.137E-05	0.0326213	0.0309688	2.131E-07	0.0006113	0.0338692	2.33E-07	0.0006686
Wo Tung Tsui Street	RD_93_94	0800-0900	0.2435055	1.821E-06	0.005225	0.2273561	1.7E-06	0.0048785	0.2091164	1.564E-06	0.0044871	1.6902997	1.264E-05	0.0362694	1.5571461	1.164E-05	0.0334122	1.4310777	1.07E-05	0.0307071	1.9338052	1.446E-05	0.0414943	1.6401941	1.227E-05	0.0351942	0.0303392	2.269E-07	0.000651	0.0331648	2.48E-07	0.0007116
Wo Tung Tsui Street	RD_93_94	0900-1000	0.2704978	2.508E-06	0.0071972	0.2529901	2.346E-06	0.0067313	0.232132	2.153E-06	0.0061764	1.5987113	1.482E-05	0.0425371	1.478518	1.371E-05	0.0393391	1.3526513	1.254E-05	0.0359901	1.8692091	1.733E-05	0.0497343	1.5847834	1.47E-05	0.0421665	0.0296266	2.747E-07	0.0007883	0.0323056	2.996E-07	0.0008596
Wo Tung Tsui Street	RD_93_94	1000-1100	0.2867024	2.487E-06	0.0071362	0.2692127	2.335E-06	0.0067008	0.2468455	2.141E-06	0.0061441	1.5027387	1.304E-05	0.037404	1.3965794	1.211E-05	0.0347616	1.2762228	1.107E-05	0.0317659	1.789441	1.552E-05	0.0445401	1.5230683	1.321E-05	0.03791	0.0287411	2.493E-07	0.0007154	0.0313446	2.719E-07	0.0007802
Wo Tung Tsui Street	RD_93_94	1100-1200	0.2756582	2.103E-06	0.0060332	0.2583796	1.971E-06	0.005655	0.2371154	1.809E-06	0.0051896	1.4981658	1.143E-05	0.0327896	1.3941284	1.063E-05	0.0305126	1.277534	9.745E-06	0.0279607	1.7738239	1.353E-05	0.0388228	1.5146494	1.155E-05	0.0331504	0.0290251	2.214E-07	0.0006353	0.0317033	2.418E-07	0.0006939
Wo Tung Tsui Street	RD_93_94	1200-1300	0.2843477	2.041E-06	0.0058573	0.2659276	1.909E-06	0.0054779	0.2441193	1.753E-06	0.0050286	1.5452309	1.109E-05	0.0318303	1.4339165	1.029E-05	0.0295373	1.3139813	9.433E-06	0.0270668	1.8295786	1.313E-05	0.0376876	1.5581006	1.119E-05	0.0320954	0.0295736	2.123E-07	0.0006092	0.032327	2.321E-07	0.0006659
Wo Tung Tsui Street	RD_93_94	1300-1400	0.2586532	1.702E-06	0.004884	0.2422747	1.594E-06	0.0045747	0.2222908	1.463E-06	0.0041974	1.5065886	9.914E-06	0.0284481	1.403142	9.234E-06	0.0264948	1.2880999	8.477E-06	0.0243225	1.7652418	1.162E-05	0.0333321	1.5103906	9.94E-06	0.0285199	0.0288661	1.9E-07	0.0005451	0.0315596	2.077E-07	0.0005959
Wo Tung Tsui Street	RD_93_94	1400-1500	0.2413619	1.805E-06	0.005179	0.2261176	1.691E-06	0.0048519	0.2063387	1.543E-06	0.0044275	1.3900179	1.039E-05	0.0298261	1.293604	9.674E-06	0.0277573	1.178431	8.812E-06	0.025286	1.6313798	1.22E-05	0.0350051	1.3847696	1.036E-05	0.0297135	0.0269362	2.014E-07	0.000578	0.0294404	2.202E-07	0.0006317
Wo Tung Tsui Street	RD_93_94	1500-1600	0.2322239	1.493E-06	0.0042853	0.217981	1.402E-06	0.0040225	0.1992197	1.281E-06	0.0036763	1.3461804	8.658E-06	0.0248415	1.254288	8.067E-06	0.0231458	1.1437452	7.356E-06	0.0211059	1.5784043	1.015E-05	0.0291268	1.3429649	8.637E-06	0.0247822	0.025346	1.63E-07	0.0004677	0.0276538	1.778E-07	0.0005103
Wo Tung Tsui Street	RD_93_94	1600-1700	0.2650529	2.299E-06	0.0065973	0.247781	2.149E-06	0.0061674	0.2264937	1.965E-06	0.0056375	1.474954	1.279E-05	0.0367124	1.3695861	1.188E-05	0.0340897	1.2499029	1.084E-05	0.0311107	1.7400069	1.509E-05	0.0433097	1.4763966	1.281E-05	0.0367483	0.0288385	2.502E-07	0.0007178	0.0314774	2.731E-07	0.0007835
Wo Tung Tsui Street	RD_93_94	1700-1800	0.2146474	1.894E-06	0.0054348	0.1994722	1.76E-06	0.0050506	0.1825132	1.611E-06	0.0046212	1.3846442	1.222E-05	0.0350587	1.275865	1.126E-05	0.0323045	1.164965	1.028E-05	0.0294965	1.5992915	1.411E-05	0.0404935	1.3474781	1.189E-05	0.0341177	0.027051	2.387E-07	0.0006849	0.0295766	2.61E-07	0.0007489
Wo Tung Tsui Street	RD_93_94	1800-1900	0.1586616	1.353E-06	0.0038811	0.1472057	1.255E-06	0.0036009	0.1353335	1.154E-06	0.0033104	1.3001284	1.108E-05	0.0318029	1.1958653	1.019E-05	0.0292525	1.095668	9.341E-06	0.0268015	1.4587901	1.244E-05	0.035684	1.2310016	1.049E-05	0.030112	0.0248139	2.115E-07	0.000607	0.0272243	2.321E-07	0.0006659
Wo Tung Tsui Street	RD_93_94	1900-2000	0.1411206	8.02E-07	0.0023013	0.130829	7.436E-07	0.0021335	0.1216805	6.916E-07	0.0019843	1.4330693	8.145E-06	0.0233699	1.3168471	7.484E-06	0.0214746	1.2213406	6.941E-06	0.0199171	1.57419	8.947E-06	0.0256712	1.343021	7.633E-06	0.0219014	0.0260454	1.48E-07	0.0004247	0.0286429	1.628E-07	0.0004671
Wo Tung Tsui Street	RD_93_94	2000-2100	0.1495112	6.932E-07	0.001989	0.1379322	6.395E-07	0.001835	0.1281865	5.943E-07	0.0017053	1.3794372	6.396E-06	0.0183514	1.2600312	5.842E-06	0.0167629	1.1678132	5.414E-06	0.0155361	1.5289485	7.089E-06	0.0203405	1.2959997	6.009E-06	0.0172414	0.0249805	1.158E-07	0.0003323	0.0275259	1.276E-07	0.0003662
Wo Tung Tsui Street	RD_93_94	2100-2200	0.1299207	5.246E-07	0.0015054	0.1199065	4.842E-07	0.0013894	0.1115609	4.505E-07	0.0012927	1.3343613	5.388E-06	0.0154612	1.2136383	4.901E-06	0.0140624	1.1239894	4.539E-06	0.0130236	1.4642821	5.913E-06	0.0169666	1.2355503	4.989E-06	0.0143163	0.0233065	9.412E-08	0.0002701	0.0257257	1.039E-07	0.0002981
Wo Tung Tsui Street	RD_93_94	2200-2300	0.1326371	5.158E-07	0.0014799	0.122705	4.772E-07	0.0013691	0.1143026	4.445E-07	0.0012754	1.3703042	5.329E-06	0.0152896	1.2453048	4.843E-06	0.0138949	1.1535673	4.486E-06	0.0128713	1.5029414	5.844E-06	0.0167696	1.2678699	4.93E-06	0.0141467	0.0224916	8.746E-08	0.000251	0.0246999	9.605E-08	0.0002756
Wo Tung Tsui Street	RD_93_94	2300-0000	0.1188984	3.557E-07	0.0010205	0.1103447	3.301E-07	0.0009471	0.1034318	3.094E-07	0.0008877	1.4273021	4.269E-06	0.0122504	1.3026966	3.897E-06	0.011181	1.2133319	3.629E-06	0.010414	1.5462005	4.625E-06	0.0132709	1.3167637	3.939E-06	0.0113017	0.0222836	6.666E-08	0.0001913	0.0244777	7.322E-08	0.0002101
Wo Tung Tsui Street	RD_95_96	0000-0100	0.1141671	2.78E-07	0.0005258	0.1061093	2.584E-07	0.0004886	0.0995895	2.425E-07	0.0004586	1.3545271	3.298E-06	0.0062378	1.2414014	3.023E-06	0.0057168	1.1600619	2.825E-06	0.0053422	1.4686943	3.576E-06	0.0067635	1.2596514	3.067E-06	0.0058009	0.0209583	5.103E-08	9.652E-05	0.0230365	5.609E-08	0.0001061
Wo Tung Tsui Street	RD_95_96	0100-0200	0.0791735	1.361E-07	0.0002574	0.0719693	1.237E-07	0.0002339	0.0662834	1.139E-07	0.0002155	0.6863441	1.18E-06	0.0022311	0.5913374	1.016E-06	0.0019223	0.5288991	9.09E-07	0.0017193	0.7655175	1.316E-06	0.0024885	0.5951825	1.023E-06	0.0019347	0.0092591	1.591E-08	3.01E-05	0.0102455	1.761E-08	3.33E-05
Wo Tung Tsui Street	RD_95_96	0200-0300	0.0768588	1.101E-07	0.0002082	0.0693109	9.927E-08	0.0001878	0.0640314	9.171E-08	0.0001735	0.67647	9.689E-07	0.0018325	0.5753406	8.24E-07	0.0015585	0.5149893	7.376E-07	0.0013951	0.7533289	1.079E-06	0.0020407	0.5790207	8.293E-07	0.0015685	0.00863	1.236E-08	2.338E-05	0.0095779	1.372E-08	2.595E-05
Wo Tung Tsui Street	RD_95_96	0300-0400	0.1181701	1.523E-07	0.0002881	0.1070159	1.379E-07	0.0002609	0.0985476	1.27E-07	0.0002403	0.6581537	8.484E-07	0.0016046	0.5541967	7.144E-07	0.0013511	0.4897648	6.313E-07	0.0011941	0.7763238	1.001E-06	0.0018927	0.5883124	7.583E-07	0.0014343	0.0088153	1.136E-08	2.149E-05	0.0096809	1.248E-08	2.36E-05
Wo Tung Tsui Street	RD_95_96	0400-0500	0.1350088	1.934E-07	0.0003657	0.1239997	1.776E-07	0.0003359	0.1153224	1.652E-07	0.0003124	1.1709256	1.677E-06	0.0031719	1.0478852	1.501E-06	0.0028386	0.9649268	1.382E-06	0.0026139	1.3059344	1.87E-06	0.0035376	1.0802492	1.547E-06	0.0029263	0.0163642	2.344E-08	4.433E-05	0.0178873	2.562E-08	4.845E-05
Wo Tung Tsui Street	RD_95_96	0500-0600	0.1544403	2.433E-07	0.0004602	0.1420239	2.238E-07	0.0004232	0.1330814	2.097E-07	0.0003966	1.4547723	2.292E-06	0.0043349	1.3135884	2.07E-06	0.0039142	1.2261968	1.932E-06	0.0036538	1.6092125	2.535E-06	0.0047951	1.3592783	2.142E-06	0.0040504	0.0212061	3.341E-08	6.319E-05	0.0231747	3.651E-08	6.906E-05
Wo Tung Tsui Street	RD_95_96	0600-0700	0.1912583	6.3E-07	0.0011916	0.177489	5.847E-07	0.0011058	0.1659369	5.466E-07	0.0010339	1.926798	6.347E-06	0.0120049	1.7644659	5.812E-06	0.0109935	1.6465074	5.424E-06	0.0102585	2.1180563	6.977E-06	0.0131965	1.8124443	5.971E-06	0.0112924	0.0314543	1.036E-07	0.000196	0.0343558	1.132E-07	0.0002141
Wo Tung Tsui Street	RD_95_96	0700-0800	0.211142	1.3E-06	0.0024594	0.1966824	1.211E-06	0.002291	0.1820752	1.121E-06	0.0021209	1.685417	1.038E-05	0.0196322	1.5518018	9.557E-06	0.0180758	1.4359175	8.843E-06	0.016726	1.896559	1.168E-05	0.0220917	1.6179928	9.965E-06	0.0188468	0.02999	1.847E-07	0.0003493	0.0327868	2.019E-07	0.0003819
Wo Tung Tsui Street	RD_95_96	0800-0900	0.2229583	1.565E-06	0.0029595	0.2083641	1.462E-06	0.0027657	0.1920216	1.348E-06	0.0025488	1.5774671	1.107E-05	0.0209387	1.4554603	1.021E-05	0.0193192	1.3410461	9.411E-06	0.0178005	1.8004254	1.264E-05	0.0238982	1.5330677	1.076E-05	0.0203494	0.0277905	1.95E-07	0.0003689	0.0303566	2.13E-07	0.0004029
Wo Tung Tsui Street	RD_95_96	0900-1000	0.248156	2.168E-06	0.0041006	0.2323779	2.03E-06	0.0038399	0.2136366	1.866E-06	0.0035302	1.502249	1.312E-05	0.0248236	1.3918345	1.216E-05	0.0229991	1.276898	1.116E-05	0.0210999	1.750405	1.529E-05	0.0289242	1.4905346	1.302E-05	0.0246301	0.0272044	2.377E-07	0.0004495	0.0297235	2.597E-07	0.0004912
Wo Tung Tsui Street	RD_95_96	1000-1100	0.267644	2.108E-06	0.0039876	0.2516949	1.983E-06	0.00375	0.231366	1.823E-06	0.0034471	1.4827778	1.168E-05	0.0220919	1.3837893	1.09E-05	0.020617	1.2711627	1.001E-05	0.018939	1.7504218	1.379E-05	0.0260795	1.5025288	1.184E-05	0.0223861	0.0279562	2.202E-07	0.0004165	0.0305139	2.404E-07	0.0004546
Wo Tung Tsui Street	RD_95_96	1100-1200	0.2588577	1.78E-06	0.0033659	0.2430946	1.671E-06	0.0031609	0.2237522	1.538E-06	0.0029094	1.5271739	1.05E-05	0.0198574	1.4286899	9.822E-06	0.0185769	1.3175942	9.058E-06	0.0171323	1.7860316	1.228E-05	0.0232233	1.5413464	1.06E-05	0.0200417	0.0291055	2.001E-07	0.0003785	0.0317616	2.184E-07	0.000413
Wo Tung Tsui Street	RD_95_96	1200-1300	0.2682656	1.729E-06	0.0032702	0.2513597	1.62E-06	0.0030641	0.2313863	1.491E-06	0.0028206	1.5613276	1.006E-05	0.0190327	1.4563143	9.386E-06	0.0177526	1.342517	8.653E-06	0.0163654	1.8295932	1.179E-05	0.0223029	1.5739032	1.014E-05	0.019186	0.0296859	1.913E-07	0.0003619	0.032433	2.09E-07	0.0003954
Wo Tung Tsui Street	RD_95_96	1300-1400	0.2378444	1.397E-06	0.0026416	0.2232758	1.311E-06	0.0024798	0.2055655	1.207E-06	0.0022831	1.5459975	9.078E-06	0.0171706	1.4475101	8.5E-06	0.0160768	1.3376092	7.855E-06	0.0148562	1.783842	1.048E-05	0.0198122	1.5431748	9.062E-06	0.0171393	0.0291212	1.71E-07	0.0003234	0.0318469	1.87E-07	0.0003537
Wo Tung Tsui Street	RD_95_96	1400-1500	0.2260644	1.554E-06	0.0029395	0.212179	1.459E-06	0.0027589	0.194241	1.335E-06	0.0025257	1.4086657	9.684E-06	0.0183165	1.3173244	9.056E-06	0.0171288	1.2078451	8.304E-06	0.0157053	1.6347301	1.124E-05	0.021256	1.4020861	9.639E-06	0.018231	0.0271387	1.866E-07	0.0003529	0.0296506	2.038E-07	0.0003855
Wo Tung Tsui Street	RD_95_96	1500-1600	0.2194276	1.32E-06	0.0024965	0.2064263	1.242E-06	0.0023486	0.1893713	1.139E-06	0.0021546	1.4176489	8.528E-06	0.0161291	1.3288014	7.993E-06	0.0151183	1.2212911	7.347E-06	0.0138951	1.6370764	9.848E-06	0.0186257	1.4106624	8.486E-06	0.0160497	0.0263433	1.585E-07	0.0002997	0.0287352	1.729E-07	0.0003269
Wo Tung Tsui Street	RD_95_96	1600-1700	0.2490489	1.891E-06	0.0035756	0.2335016	1.772E-06	0.0033524	0.2143298	1.627E-06	0.0030772	1.576664	1.197E-05	0.0226365	1.4750236	1.12E-05	0.0211772	1.3583711	1.031E-05	0.0195024	1.8257129	1.386E-05	0.0262121	1.5727009	1.194E-05	0.0225796	0.0303285	2.302E-07	0.0004354	0.0331569	2.517E-07	0.000476
Wo Tung Tsui Street	RD_95_96	1700-1800	0.1956094	1.569E-06	0.0029674	0.1826176	1.465E-06	0.0027703	0.1681198	1.348E-06	0.0025504	1.4960171	1.2E-05	0.0226944	1.3931566	1.117E-05	0.021134	1.287183	1.032E-05	0.0195264	1.6916265	1.357E-05	0.0256617	1.4553028	1.167E-05	0.0220767	0.0288816	2.316E-07	0.0004381	0.0316853	2.541E-07	0.0004807
Wo Tung Tsui Street	RD_95_96	1800-1900	0.1503906	1.163E-06	0.0021999	0.1402912	1.085E-06	0.0020522	0.1298673	1.004E-06	0.0018997	1.4456337	1.118E-05	0.0211468	1.3450285	1.04E-05	0.0196752	1.2472241	9.646E-06	0.0182445	1.5960243	1.234E-05	0.0233468	1.3770914	1.065E-05	0.0201442	0.0276872	2.141E-07	0.000405	0.0304444	2.355E-07	0.0004453
Wo Tung Tsui Street	RD_95_96	1900-2000	0.1330255	7.049E-07	0.0013333	0.1237849	6.56E-07	0.0012407	0.1156181	6.127E-07	0.0011588	1.4979341	7.938E-06	0.0150137	1.3859399	7.345E-06	0.0138912	1.2934602	6.854E-06	0.0129643	1.6309596	8.643E-06	0.016347	1.4090783	7.467E-06	0.0141231	0.0275132	1.458E-07	0.0002758	0.0303159	1.607E-07	0.0003039
Wo Tung Tsui Street	RD_95_96	2000-2100	0.1424287	6.324E-07	0.0011961	0.1319583	5.859E-07	0.0011081	0.1231849	5.469E-07	0.0010345	1.483844	6.588E-06	0.0124607	1.3665294	6.067E-06	0.0114756	1.2753759	5.663E-06	0.0107101	1.6262727	7.221E-06	0.0136568	1.3985608	6.21E-06	0.0117446	0.02708	1.202E-07	0.0002274	0.0298979	1.327E-07	0.0002511
Wo Tung Tsui Street	RD_95_96	2100-2200	0.128862	4.799E-07	0.0009076	0.1195147	4.451E-07	0.0008418	0.1117735	4.162E-07	0.0007872	1.4724469	5.483E-06	0.0103707	1.3529337	5.038E-06	0.0095289	1.263201	4.704E-06	0.0088969	1.6013089	5.963E-06	0.0112783	1.3749745	5.12E-06	0.0096841	0.0259716	9.671E-08	0.0001829	0.0286979	1.069E-07	0.0002021
Wo Tung Tsui Street	RD_95_96	2200-2300	0.1232816	4.414E-07	0.0008349	0.1144582	4.098E-07	0.0007751	0.1070742	3.834E-07	0.0007251	1.4363257	5.143E-06	0.0097272	1.3152203	4.709E-06	0.008907	1.225909	4.39E-06	0.0083022	1.5596072	5.584E-06	0.0105621	1.3329833	4.773E-06	0.0090273	0.023759	8.507E-08	0.0001609	0.0261607	9.367E-08	0.0001772
Wo Tung Tsui Street	RD_95_96	2300-0000	0.1226156	3.512E-07	0.0006643	0.11431	3.274E-07	0.0006193	0.10761	3.082E-07	0.000583	1.5787224	4.522E-06	0.0085532	1.4540498	4.165E-06	0.0078778	1.3635435	3.906E-06	0.0073874	1.701338	4.873E-06	0.0092175	1.4711535	4.214E-06	0.0079704	0.0255208	7.31E-08	0.0001383	0.0280582	8.037E-08	0.000152
Wo Kwai Lane	RD_97_98	0000-0100	0.1034765	3.505E-07	0.0004589	0.095878	3.248E-07	0.0004252	0.0897286	3.04E-07	0.0003979	1.2097224	4.098E-06	0.0053651	1.1015245	3.731E-06	0.0048853	1.0244259	3.47E-06	0.0045433	1.3131989	4.449E-06	0.005824	1.1141545	3.774E-06	0.0049413	0.0182229	6.173E-08	8.082E-05	0.0199972	6.774E-08	8.869E-05
Wo Kwai Lane	RD_97_98	0100-0200	0.0749924	1.778E-07	0.0002328	0.0680253	1.613E-07	0.0002112	0.0625307	1.483E-07	0.0001941	0.6620053	1.57E-06	0.0020552	0.5675203	1.346E-06	0.0017619	0.5054732	1.199E-06	0.0015692	0.7369978	1.748E-06	0.002288	0.5680039	1.347E-06	0.0017634	0.0084812	2.011E-08	2.633E-05	0.0093333	2.213E-08	2.898E-05
Wo Kwai Lane	RD_97_98	0200-0300	0.0684867	1.392E-07	0.0001822	0.0616119	1.252E-07	0.0001639	0.0568416	1.155E-07	0.0001513	0.6425151	1.306E-06	0.0017097	0.5436073	1.105E-06	0.0014465	0.4848443	9.855E-07	0.0012902	0.7110018	1.445E-06	0.001892	0.5416859	1.101E-06	0.0014414	0.0077791	1.581E-08	2.07E-05	0.0086246	1.753E-08	2.295E-05
Wo Kwai Lane	RD_97_98	0300-0400	0.1078649	1.827E-07	0.0002392	0.0975542	1.652E-07	0.0002163	0.0897545	1.52E-07	0.000199	0.6316948	1.07E-06	0.0014008	0.530609	8.987E-07	0.0011766	0.4681243	7.929E-07	0.0010381	0.7395597	1.253E-06	0.00164	0.5578788	9.449E-07	0.0012371	0.008326	1.41E-08	1.846E-05	0.0091318	1.547E-08	2.025E-05
Wo Kwai Lane	RD_97_98	0400-0500	0.1247155	2.324E-07	0.0003042	0.1142833	2.129E-07	0.0002788	0.106084	1.976E-07	0.0002588	1.0720213	1.997E-06	0.0026149	0.9533192	1.776E-06	0.0023254	0.8738537	1.628E-06	0.0021315	1.1967368	2.23E-06	0.0029191	0.9799376	1.826E-06	0.0023903	0.0147392	2.746E-08	3.595E-05	0.0161096	3.001E-08	3.93E-05
Wo Kwai Lane	RD_97_98	0500-0600	0.1454989	3.204E-07	0.0004194	0.133391	2.937E-07	0.0003845	0.1247083	2.746E-07	0.0003595	1.3504649	2.974E-06	0.003893	1.2115778	2.668E-06	0.0034927	1.126156	2.48E-06	0.0032464	1.4959639	3.294E-06	0.0043125	1.2508643	2.754E-06	0.0036059	0.0195337	4.301E-08	5.631E-05	0.021318	4.694E-08	6.145E-05
Wo Kwai Lane	RD_97_98	0600-0700	0.1820944	7.711E-07	0.0010095	0.1686334	7.141E-07	0.0009349	0.1573478	6.663E-07	0.0008723	1.8367953	7.778E-06	0.0101827	1.6755752	7.095E-06	0.009289	1.558694	6.6E-06	0.008641	2.0188898	8.549E-06	0.0111922	1.7160418	7.266E-06	0.0095133	0.0299258	1.267E-07	0.0001659	0.032668	1.383E-07	0.0001811
Wo Kwai Lane	RD_97_98	0700-0800	0.2015266	1.707E-06	0.0022344	0.1872054	1.585E-06	0.0020756	0.1727664	1.463E-06	0.0019155	1.6255836	1.377E-05	0.0180236	1.4899341	1.262E-05	0.0165196	1.3721475	1.162E-05	0.0152137	1.8271102	1.547E-05	0.0202581	1.5449139	1.308E-05	0.0171292	0.0294226	2.492E-07	0.0003262	0.0322176	2.728E-07	0.0003572
Wo Kwai Lane	RD_97_98	0800-0900	0.2200663	2.087E-06	0.0027328	0.2050648	1.945E-06	0.0025465	0.1882759	1.786E-06	0.002338	1.5770633	1.496E-05	0.0195839	1.4487311	1.374E-05	0.0179903	1.3274215	1.259E-05	0.0164839	1.7971296	1.705E-05	0.0223167	1.5156975	1.438E-05	0.0188219	0.0284094	2.695E-07	0.0003528	0.0310332	2.944E-07	0.0003854
Wo Kwai Lane	RD_97_98	0900-1000	0.2482345	2.943E-06	0.0038532	0.2317397	2.748E-06	0.0035972	0.2121594	2.515E-06	0.0032932	1.5604034	1.85E-05	0.0242213	1.4389714	1.706E-05	0.0223364	1.3116627	1.555E-05	0.0203603	1.8086379	2.144E-05	0.0280745	1.5238221	1.807E-05	0.0236535	0.0286577	3.398E-07	0.0004448	0.0312874	3.71E-07	0.0004857
Wo Kwai Lane	RD_97_98	1000-1100	0.2698582	2.88E-06	0.00377	0.2530534	2.7E-06	0.0035352	0.2316258	2.472E-06	0.0032359	1.5158113	1.617E-05	0.0211762	1.4084175	1.503E-05	0.0196759	1.2856656	1.372E-05	0.017961	1.7856695	1.905E-05	0.0249462	1.5172914	1.619E-05	0.0211969	0.0290794	3.103E-07	0.0004062	0.0316892	3.381E-07	0.0004427
Wo Kwai Lane	RD_97_98	1100-1200	0.2545034	2.371E-06	0.003104	0.2384653	2.221E-06	0.0029084	0.2187586	2.038E-06	0.002668	1.5224838	1.418E-05	0.0185686	1.4189111	1.322E-05	0.0173054	1.3017855	1.213E-05	0.0158769	1.7769871	1.655E-05	0.0216726	1.5205441	1.416E-05	0.0185449	0.0292713	2.727E-07	0.000357	0.0319119	2.973E-07	0.0003892
Wo Kwai Lane	RD_97_98	1200-1300	0.255954	2.254E-06	0.0029514	0.2393696	2.108E-06	0.0027602	0.2197681	1.936E-06	0.0025341	1.5124957	1.332E-05	0.0174406	1.4057971	1.238E-05	0.0162102	1.2901491	1.136E-05	0.0148767	1.7684497	1.558E-05	0.020392	1.5099171	1.33E-05	0.0174108	0.0288237	2.539E-07	0.0003324	0.0314957	2.774E-07	0.0003632
Wo Kwai Lane	RD_97_98	1300-1400	0.2254624	1.795E-06	0.0023498	0.211199	1.681E-06	0.0022012	0.193861	1.543E-06	0.0020205	1.476648	1.176E-05	0.01539	1.3772015	1.096E-05	0.0143535	1.2661907	1.008E-05	0.0131965	1.7021104	1.355E-05	0.0177398	1.4600517	1.162E-05	0.015217	0.0277998	2.213E-07	0.0002897	0.0303985	2.42E-07	0.0003168
Wo Kwai Lane	RD_97_98	1400-1500	0.2219703	2.068E-06	0.0027072	0.2078487	1.936E-06	0.002535	0.1895752	1.766E-06	0.0023121	1.3915672	1.296E-05	0.0169719	1.2961199	1.207E-05	0.0158078	1.1814462	1.101E-05	0.0144092	1.6135375	1.503E-05	0.0196791	1.3710214	1.277E-05	0.0167213	0.0269335	2.509E-07	0.0003285	0.0293862	2.738E-07	0.0003584
Wo Kwai Lane	RD_97_98	1500-1600	0.2112113	1.717E-06	0.0022481	0.1982124	1.611E-06	0.0021098	0.1811747	1.473E-06	0.0019284	1.3837214	1.125E-05	0.0147283	1.2915795	1.05E-05	0.0137476	1.1799298	9.593E-06	0.0125592	1.5949326	1.297E-05	0.0169764	1.3611045	1.107E-05	0.0144876	0.0258174	2.099E-07	0.0002748	0.028161	2.29E-07	0.0002997
Wo Kwai Lane	RD_97_98	1600-1700	0.2457414	2.456E-06	0.0032151	0.2297708	2.296E-06	0.0030061	0.2101203	2.1E-06	0.0027491	1.5456935	1.545E-05	0.0202227	1.4397774	1.439E-05	0.0188369	1.3183756	1.317E-05	0.0172486	1.7914349	1.79E-05	0.0234378	1.5284959	1.527E-05	0.0199977	0.030047	3.003E-07	0.0003931	0.032802	3.278E-07	0.0004292
Wo Kwai Lane	RD_97_98	1700-1800	0.1999437	2.167E-06	0.0028376	0.1859821	2.016E-06	0.0026395	0.1704044	1.847E-06	0.0024184	1.4938602	1.619E-05	0.0212008	1.383805	1.5E-05	0.0196389	1.2700575	1.377E-05	0.0180246	1.693804	1.836E-05	0.0240384	1.4404619	1.561E-05	0.020443	0.0291875	3.164E-07	0.0004142	0.0319095	3.459E-07	0.0004529
Wo Kwai Lane	RD_97_98	1800-1900	0.1481813	1.556E-06	0.0020373	0.1377329	1.446E-06	0.0018936	0.1269208	1.333E-06	0.001745	1.3940172	1.464E-05	0.0191656	1.2905157	1.355E-05	0.0177426	1.1896888	1.249E-05	0.0163564	1.5421985	1.62E-05	0.0212029	1.3166097	1.383E-05	0.0181014	0.0268234	2.817E-07	0.0003688	0.029399	3.087E-07	0.0004042
Wo Kwai Lane	RD_97_98	1900-2000	0.1224942	8.921E-07	0.001168	0.1137067	8.281E-07	0.0010842	0.10593	7.715E-07	0.0010101	1.3845824	1.008E-05	0.0132023	1.275809	9.292E-06	0.0121651	1.1860481	8.638E-06	0.0113093	1.5070766	1.098E-05	0.0143703	1.2919781	9.41E-06	0.0123193	0.0252587	1.84E-07	0.0002408	0.0277949	2.024E-07	0.000265
Wo Kwai Lane	RD_97_98	2000-2100	0.1303692	7.729E-07	0.0010118	0.1204506	7.141E-07	0.0009348	0.112146	6.648E-07	0.0008704	1.3612972	8.07E-06	0.0105654	1.2476267	7.396E-06	0.0096831	1.1595714	6.874E-06	0.0089997	1.4916664	8.843E-06	0.0115772	1.2717173	7.539E-06	0.0098701	0.0246923	1.464E-07	0.0001916	0.0271899	1.612E-07	0.000211
Wo Kwai Lane	RD_97_98	2100-2200	0.1209276	6.145E-07	0.0008045	0.1118722	5.685E-07	0.0007442	0.1043816	5.304E-07	0.0006944	1.3794487	7.009E-06	0.0091768	1.2622924	6.414E-06	0.0083974	1.1744163	5.968E-06	0.0078128	1.5003763	7.624E-06	0.0099812	1.2787979	6.498E-06	0.0085072	0.0241101	1.225E-07	0.0001604	0.0265539	1.349E-07	0.0001766
Wo Kwai Lane	RD_97_98	2200-2300	0.116192	5.707E-07	0.0007472	0.1076203	5.286E-07	0.000692	0.1004375	4.933E-07	0.0006459	1.3526046	6.644E-06	0.0086983	1.2334124	6.058E-06	0.0079318	1.1455804	5.627E-06	0.0073669	1.4687966	7.215E-06	0.0094455	1.2460179	6.12E-06	0.0080128	0.022203	1.091E-07	0.0001428	0.0243612	1.197E-07	0.0001567
Wo Kwai Lane	RD_97_98	2300-0000	0.1121649	4.18E-07	0.0005472	0.1043763	3.889E-07	0.0005092	0.0981331	3.657E-07	0.0004787	1.465634	5.461E-06	0.0071501	1.3453051	5.013E-06	0.0065631	1.2583375	4.689E-06	0.0061388	1.5777988	5.879E-06	0.0076973	1.3564707	5.055E-06	0.0066175	0.0232586	8.667E-08	0.0001135	0.0255419	9.518E-08	0.0001246
Kwai Shing Circuit	RD_99_100	0000-0100	0.0916256	1.978E-07	0.0011334	0.0866212	1.87E-07	0.0010715	0.0827276	1.786E-07	0.0010234	1.526715	3.296E-06	0.018886	1.4216085	3.069E-06	0.0175858	1.3465135	2.907E-06	0.0166568	1.6183407	3.494E-06	0.0200194	1.429241	3.085E-06	0.0176802	0.0217621	4.698E-08	0.0002692	0.0238679	5.153E-08	0.0002953
Kwai Shing Circuit	RD_99_100	0100-0200	0.0550643	7.315E-08	0.0004192	0.0508968	6.762E-08	0.0003875	0.0478706	6.36E-08	0.0003644	0.8689968	1.154E-06	0.0066152	0.779753	1.036E-06	0.0059359	0.7213915	9.584E-07	0.0054916	0.9240611	1.228E-06	0.0070344	0.7692621	1.022E-06	0.005856	0.0110903	1.473E-08	8.442E-05	0.0122531	1.628E-08	9.328E-05
Kwai Shing Circuit	RD_99_100	0200-0300	0.0621901	8.262E-08	0.0004734	0.0568723	7.555E-08	0.0004329	0.0532698	7.077E-08	0.0004055	0.7820696	1.039E-06	0.0059535	0.6891844	9.156E-07	0.0052464	0.6339628	8.422E-07	0.004826	0.8442597	1.122E-06	0.0064269	0.6872325	9.13E-07	0.0052316	0.0099895	1.327E-08	7.605E-05	0.0110713	1.471E-08	8.428E-05
Kwai Shing Circuit	RD_99_100	0300-0400	0.0731236	7.286E-08	0.0004175	0.0670669	6.682E-08	0.0003829	0.062718	6.249E-08	0.0003581	0.8623129	8.592E-07	0.0049233	0.7650874	7.623E-07	0.0043682	0.7054872	7.029E-07	0.0040279	0.9354365	9.32E-07	0.0053408	0.7682053	7.654E-07	0.004386	0.0111607	1.112E-08	6.372E-05	0.0122612	1.222E-08	7E-05
Kwai Shing Circuit	RD_99_100	0400-0500	0.0842855	8.398E-08	0.0004812	0.0774547	7.717E-08	0.0004422	0.0722839	7.202E-08	0.0004127	0.9144958	9.112E-07	0.0052212	0.8128285	8.099E-07	0.0046407	0.7481038	7.454E-07	0.0042712	0.9987813	9.952E-07	0.0057024	0.8203877	8.174E-07	0.0046839	0.0117573	1.171E-08	6.713E-05	0.0129116	1.286E-08	7.372E-05
Kwai Shing Circuit	RD_99_100	0500-0600	0.1431615	1.902E-07	0.0010898	0.1350474	1.794E-07	0.001028	0.1293264	1.718E-07	0.0009845	2.1830399	2.9E-06	0.0166184	2.0383499	2.708E-06	0.0155169	1.946492	2.586E-06	0.0148177	2.3262013	3.09E-06	0.0177082	2.0758183	2.758E-06	0.0158022	0.0307023	4.079E-08	0.0002337	0.0334741	4.447E-08	0.0002548
Kwai Shing Circuit	RD_99_100	0600-0700	0.1950903	6.479E-07	0.0037128	0.1847331	6.135E-07	0.0035157	0.1760551	5.847E-07	0.0033506	2.7293105	9.065E-06	0.0519422	2.5638352	8.515E-06	0.048793	2.4406769	8.106E-06	0.0464492	2.9244008	9.713E-06	0.055655	2.616732	8.691E-06	0.0497997	0.0411244	1.366E-07	0.0007826	0.0448416	1.489E-07	0.0008534
Kwai Shing Circuit	RD_99_100	0700-0800	0.1903361	1.043E-06	0.0059779	0.1808825	9.913E-07	0.00568	0.1714248	9.394E-07	0.005383	2.4549236	1.345E-05	0.0770885	2.3214864	1.272E-05	0.0728983	2.2036291	1.208E-05	0.0691974	2.6452597	1.45E-05	0.0830653	2.375054	1.302E-05	0.0745805	0.0383767	2.103E-07	0.0012051	0.041851	2.293E-07	0.0013142
Kwai Shing Circuit	RD_99_100	0800-0900	0.1724656	9.738E-07	0.0055798	0.1644272	9.284E-07	0.0053197	0.1556174	8.786E-07	0.0050347	2.3056416	1.302E-05	0.0745948	2.1857528	1.234E-05	0.070716	2.0721876	1.17E-05	0.0670418	2.4781073	1.399E-05	0.0801746	2.227805	1.258E-05	0.0720765	0.0355454	2.007E-07	0.00115	0.038748	2.188E-07	0.0012536
Kwai Shing Circuit	RD_99_100	0900-1000	0.165506	1.044E-06	0.0059846	0.1578976	9.964E-07	0.0057095	0.1490695	9.407E-07	0.0053903	2.0415141	1.288E-05	0.0738199	1.9402317	1.224E-05	0.0701576	1.8362308	1.159E-05	0.066397	2.2070201	1.393E-05	0.0798045	1.9853003	1.253E-05	0.0717873	0.031688	2E-07	0.0011458	0.0345428	2.18E-07	0.001249
Kwai Shing Circuit	RD_99_100	1000-1100	0.1745821	9.857E-07	0.0056483	0.1663007	9.39E-07	0.0053804	0.1559487	8.805E-07	0.0050454	1.7254153	9.742E-06	0.0558226	1.6395755	9.257E-06	0.0530454	1.5452772	8.725E-06	0.0499946	1.8999974	1.073E-05	0.0614709	1.7012259	9.605E-06	0.05504	0.0284478	1.606E-07	0.0009204	0.0310481	1.753E-07	0.0010045
Kwai Shing Circuit	RD_99_100	1100-1200	0.1806328	8.999E-07	0.0051565	0.1720309	8.57E-07	0.0049109	0.161609	8.051E-07	0.0046134	1.8901409	9.416E-06	0.0539576	1.8007486	8.971E-06	0.0514058	1.7025739	8.482E-06	0.0486032	2.0707736	1.032E-05	0.0591142	1.8641829	9.287E-06	0.0532166	0.0315596	1.572E-07	0.0009009	0.0344634	1.717E-07	0.0009838
Kwai Shing Circuit	RD_99_100	1200-1300	0.1850469	9.219E-07	0.0052825	0.1759333	8.765E-07	0.0050223	0.1653096	8.236E-07	0.0047191	1.9289861	9.61E-06	0.0550666	1.833185	9.133E-06	0.0523317	1.7319465	8.628E-06	0.0494417	2.114033	1.053E-05	0.0603491	1.8972562	9.452E-06	0.0541608	0.0322582	1.607E-07	0.0009209	0.0352713	1.757E-07	0.0010069
Kwai Shing Circuit	RD_99_100	1300-1400	0.1769413	7.64E-07	0.0043776	0.1687488	7.286E-07	0.004175	0.1589529	6.863E-07	0.0039326	2.0263644	8.749E-06	0.0501336	1.9338028	8.349E-06	0.0478435	1.8322641	7.911E-06	0.0453314	2.2033057	9.513E-06	0.0545112	1.991217	8.597E-06	0.049264	0.0334865	1.446E-07	0.0008285	0.0366223	1.581E-07	0.0009061
Kwai Shing Circuit	RD_99_100	1400-1500	0.1625041	8.096E-07	0.004639	0.1546877	7.706E-07	0.0044159	0.1447022	7.209E-07	0.0041308	1.7175938	8.557E-06	0.049032	1.6358692	8.15E-06	0.046699	1.5399687	7.672E-06	0.0439613	1.8800979	9.366E-06	0.053671	1.6846708	8.393E-06	0.0480921	0.0291385	1.452E-07	0.0008318	0.0318553	1.587E-07	0.0009094
Kwai Shing Circuit	RD_99_100	1500-1600	0.1694518	7.879E-07	0.0045148	0.1615638	7.512E-07	0.0043047	0.151316	7.036E-07	0.0040316	1.8083543	8.408E-06	0.0481814	1.7257989	8.025E-06	0.0459818	1.6271796	7.566E-06	0.0433542	1.9778061	9.196E-06	0.0526962	1.7784957	8.27E-06	0.0473858	0.0300496	1.397E-07	0.0008006	0.0327692	1.524E-07	0.0008731
Kwai Shing Circuit	RD_99_100	1600-1700	0.194687	1.261E-06	0.007225	0.1845992	1.196E-06	0.0068507	0.1722728	1.116E-06	0.0063932	1.7370984	1.125E-05	0.0644654	1.6503393	1.069E-05	0.0612457	1.5529573	1.006E-05	0.0576317	1.9317855	1.251E-05	0.0716904	1.7252301	1.117E-05	0.0640249	0.0302944	1.962E-07	0.0011243	0.0331168	2.145E-07	0.001229
Kwai Shing Circuit	RD_99_100	1700-1800	0.164574	1.148E-06	0.0065773	0.155886	1.087E-06	0.0062301	0.1463023	1.02E-06	0.0058471	1.7667547	1.232E-05	0.0706095	1.6754412	1.169E-05	0.0669601	1.5829894	1.104E-05	0.0632652	1.9313287	1.347E-05	0.0771868	1.7292917	1.206E-05	0.0691123	0.0307951	2.148E-07	0.0012307	0.0337708	2.355E-07	0.0013497
Kwai Shing Circuit	RD_99_100	1800-1900	0.1405107	9.8E-07	0.0056156	0.1333073	9.298E-07	0.0053277	0.1259372	8.784E-07	0.0050332	1.7913318	1.249E-05	0.0715917	1.6984998	1.185E-05	0.0678817	1.6088961	1.122E-05	0.0643006	1.9318425	1.347E-05	0.0772073	1.7348333	1.21E-05	0.0693337	0.0308521	2.152E-07	0.001233	0.0338764	2.363E-07	0.0013539
Kwai Shing Circuit	RD_99_100	1900-2000	0.1474084	7.099E-07	0.0040678	0.1401656	6.75E-07	0.0038679	0.1337848	6.443E-07	0.0036918	2.2035154	1.061E-05	0.0608067	2.0875875	1.005E-05	0.0576077	1.9904587	9.586E-06	0.0549274	2.3509218	1.132E-05	0.0648745	2.1242435	1.023E-05	0.0586192	0.0360478	1.736E-07	0.0009948	0.0395657	1.905E-07	0.0010918
Kwai Shing Circuit	RD_99_100	2000-2100	0.1457498	6.051E-07	0.0034673	0.1381738	5.736E-07	0.003287	0.1318595	5.474E-07	0.0031368	2.1489795	8.922E-06	0.0511222	2.0291301	8.424E-06	0.0482711	1.9346193	8.032E-06	0.0460228	2.2947293	9.527E-06	0.0545895	2.0664788	8.579E-06	0.0491596	0.0350196	1.454E-07	0.0008331	0.0384902	1.598E-07	0.0009156
Kwai Shing Circuit	RD_99_100	2100-2200	0.1450655	5.059E-07	0.0028988	0.1373684	4.79E-07	0.002745	0.130992	4.568E-07	0.0026176	2.1624263	7.541E-06	0.0432114	2.0378439	7.107E-06	0.0407219	1.9418258	6.772E-06	0.0388032	2.3074918	8.047E-06	0.0461102	2.0728178	7.229E-06	0.0414208	0.0347812	1.213E-07	0.000695	0.0382174	1.333E-07	0.0007637
Kwai Shing Circuit	RD_99_100	2200-2300	0.1393744	4.86E-07	0.0027851	0.1322181	4.611E-07	0.0026421	0.1262472	4.403E-07	0.0025228	2.1263846	7.415E-06	0.0424912	2.0018797	6.981E-06	0.0400032	1.9067612	6.649E-06	0.0381025	2.265759	7.901E-06	0.0452763	2.0330084	7.09E-06	0.0406253	0.0329495	1.149E-07	0.0006584	0.0361102	1.259E-07	0.0007216
Kwai Shing Circuit	RD_99_100	2300-0000	0.1405723	3.735E-07	0.0021402	0.1343438	3.57E-07	0.0020454	0.1293647	3.437E-07	0.0019696	2.4825361	6.596E-06	0.0377966	2.3474761	6.237E-06	0.0357403	2.2459334	5.967E-06	0.0341944	2.6231083	6.97E-06	0.0399368	2.3752981	6.311E-06	0.0361639	0.0371019	9.858E-08	0.0005649	0.0406017	1.079E-07	0.0006182
Kwai Shing Circuit	RD_101_102	0000-0100	0.0420928	4.858E-08	0.0002762	0.0386191	4.457E-08	0.0002534	0.0360851	4.164E-08	0.0002368	0.68259	7.877E-07	0.0044789	0.6077905	7.014E-07	0.0039881	0.5591183	6.452E-07	0.0036687	0.7246829	8.363E-07	0.0047551	0.5952034	6.869E-07	0.0039055	0.0090714	1.047E-08	5.952E-05	0.0100193	1.156E-08	6.574E-05
Kwai Shing Circuit	RD_101_102	0100-0200	0.0419508	3.458E-08	0.0001966	0.0380277	3.135E-08	0.0001782	0.0351727	2.899E-08	0.0001649	0.6059757	4.995E-07	0.0028401	0.5275733	4.349E-07	0.0024727	0.4774818	3.936E-07	0.0022379	0.6479265	5.341E-07	0.0030368	0.5126545	4.226E-07	0.0024028	0.0076193	6.281E-09	3.571E-05	0.0084271	6.946E-09	3.95E-05
Kwai Shing Circuit	RD_101_102	0200-0300	0.0429385	3.539E-08	0.0002012	0.038174	3.147E-08	0.0001789	0.0349723	2.883E-08	0.0001639	0.4402737	3.629E-07	0.0020635	0.3607666	2.974E-07	0.0016909	0.3151673	2.598E-07	0.0014772	0.4832122	3.983E-07	0.0022648	0.3501396	2.886E-07	0.0016411	0.0050995	4.203E-09	2.39E-05	0.0057019	4.7E-09	2.672E-05
Kwai Shing Circuit	RD_101_102	0300-0400	0.0392039	3.232E-08	0.0001837	0.0346389	2.855E-08	0.0001623	0.0314811	2.595E-08	0.0001475	0.4301414	3.546E-07	0.002016	0.3493039	2.879E-07	0.0016371	0.3025184	2.494E-07	0.0014179	0.4693453	3.869E-07	0.0021998	0.3339995	2.753E-07	0.0015654	0.0047587	3.923E-09	2.23E-05	0.0052759	4.349E-09	2.473E-05
Kwai Shing Circuit	RD_101_102	0400-0500	0.0605838	4.994E-08	0.0002839	0.0543742	4.482E-08	0.0002548	0.0497262	4.099E-08	0.0002331	0.4985706	4.11E-07	0.0023367	0.4126917	3.402E-07	0.0019342	0.3607004	2.973E-07	0.0016905	0.5591544	4.609E-07	0.0026207	0.4104266	3.383E-07	0.0019236	0.0067071	5.529E-09	3.144E-05	0.0074783	6.164E-09	3.505E-05
Kwai Shing Circuit	RD_101_102	0500-0600	0.0926722	7.639E-08	0.0004343	0.0861116	7.098E-08	0.0004036	0.0816364	6.729E-08	0.0003826	1.3646664	1.125E-06	0.006396	1.2452175	1.026E-06	0.0058362	1.1741344	9.678E-07	0.005503	1.4573385	1.201E-06	0.0068304	1.2557709	1.035E-06	0.0058857	0.0189266	1.56E-08	8.871E-05	0.0207352	1.709E-08	9.718E-05
Kwai Shing Circuit	RD_101_102	0600-0700	0.1367708	3.382E-07	0.0019231	0.1275786	3.155E-07	0.0017938	0.1198887	2.965E-07	0.0016857	1.64592	4.07E-06	0.0231427	1.495966	3.699E-06	0.0210343	1.3925677	3.444E-06	0.0195804	1.7826908	4.408E-06	0.0250658	1.5124564	3.74E-06	0.0212661	0.0239872	5.932E-08	0.0003373	0.0261455	6.465E-08	0.0003676
Kwai Shing Circuit	RD_101_102	0700-0800	0.1362785	5.841E-07	0.0033214	0.1281015	5.491E-07	0.0031221	0.1199864	5.143E-07	0.0029243	1.4867473	6.373E-06	0.0362347	1.3723969	5.883E-06	0.0334478	1.2790686	5.482E-06	0.0311732	1.6230258	6.957E-06	0.0395561	1.399055	5.997E-06	0.0340975	0.0234817	1.006E-07	0.0005723	0.0256863	1.101E-07	0.000626
Kwai Shing Circuit	RD_101_102	0800-0900	0.1282924	5.287E-07	0.0030065	0.1208984	4.983E-07	0.0028332	0.1128387	4.651E-07	0.0026443	1.3460776	5.548E-06	0.0315446	1.2452355	5.132E-06	0.0291814	1.1580598	4.773E-06	0.0271385	1.4743701	6.077E-06	0.034551	1.2708985	5.238E-06	0.0297828	0.0212053	8.74E-08	0.0004969	0.0231962	9.56E-08	0.0005436
Kwai Shing Circuit	RD_101_102	0900-1000	0.1281791	6.339E-07	0.0036046	0.120947	5.982E-07	0.0034012	0.1125617	5.567E-07	0.0031654	1.219214	6.03E-06	0.0342859	1.1344522	5.611E-06	0.0319023	1.0526312	5.206E-06	0.0296014	1.3473931	6.664E-06	0.0378905	1.1651929	5.763E-06	0.0327668	0.0197856	9.785E-08	0.0005564	0.021618	1.069E-07	0.0006079
Kwai Shing Circuit	RD_101_102	1000-1100	0.141831	5.845E-07	0.0033237	0.1342099	5.531E-07	0.0031451	0.1246808	5.139E-07	0.0029218	1.1508846	4.743E-06	0.0269703	1.0746051	4.429E-06	0.0251828	0.9954416	4.103E-06	0.0233276	1.2927157	5.328E-06	0.0302941	1.1201224	4.617E-06	0.0262494	0.0193298	7.967E-08	0.000453	0.0210773	8.687E-08	0.0004939
Kwai Shing Circuit	RD_101_102	1100-1200	0.1512235	5.485E-07	0.0031186	0.1430526	5.188E-07	0.0029501	0.1331135	4.828E-07	0.0027451	1.2960191	4.7E-06	0.0267269	1.2176481	4.416E-06	0.0251107	1.1348125	4.116E-06	0.0234024	1.4472426	5.249E-06	0.0298455	1.267926	4.599E-06	0.0261476	0.0222425	8.067E-08	0.0004587	0.0242565	8.797E-08	0.0005002
Kwai Shing Circuit	RD_101_102	1200-1300	0.1508139	5.47E-07	0.0031101	0.1423411	5.163E-07	0.0029354	0.1324782	4.805E-07	0.002732	1.3176561	4.779E-06	0.0271731	1.2330229	4.472E-06	0.0254278	1.1469814	4.16E-06	0.0236534	1.4684699	5.326E-06	0.0302832	1.2794596	4.64E-06	0.0263854	0.0225366	8.174E-08	0.0004648	0.0245979	8.921E-08	0.0005073
Kwai Shing Circuit	RD_101_102	1300-1400	0.1424322	4.461E-07	0.0025367	0.1347096	4.22E-07	0.0023992	0.125452	3.93E-07	0.0022343	1.3254814	4.152E-06	0.023607	1.2470833	3.906E-06	0.0222108	1.1642169	3.647E-06	0.0207349	1.4679136	4.598E-06	0.0261438	1.2896688	4.04E-06	0.0229692	0.0227509	7.126E-08	0.0004052	0.02485	7.784E-08	0.0004426
Kwai Shing Circuit	RD_101_102	1400-1500	0.1412152	5.122E-07	0.0029122	0.1335396	4.843E-07	0.0027539	0.1237076	4.487E-07	0.0025511	1.2154491	4.408E-06	0.0250654	1.1428796	4.145E-06	0.0235688	1.0600289	3.845E-06	0.0218602	1.3566643	4.92E-06	0.0279775	1.1837365	4.293E-06	0.0244114	0.0213733	7.752E-08	0.0004408	0.0233272	8.46E-08	0.0004811
Kwai Shing Circuit	RD_101_102	1500-1600	0.1417904	4.675E-07	0.0026582	0.1343098	4.428E-07	0.002518	0.1245959	4.108E-07	0.0023359	1.2407423	4.091E-06	0.0232609	1.1694073	3.856E-06	0.0219235	1.0869571	3.584E-06	0.0203778	1.3825327	4.558E-06	0.0259191	1.211553	3.995E-06	0.0227136	0.0214493	7.072E-08	0.0004021	0.0233863	7.711E-08	0.0004384
Kwai Shing Circuit	RD_101_102	1600-1700	0.1632278	6.996E-07	0.0039782	0.1539875	6.6E-07	0.003753	0.1426865	6.116E-07	0.0034775	1.2305723	5.275E-06	0.0299913	1.1547125	4.949E-06	0.0281424	1.0724657	4.597E-06	0.0261379	1.3938001	5.974E-06	0.0339694	1.2151522	5.209E-06	0.0296155	0.0215104	9.22E-08	0.0005242	0.0234321	1.004E-07	0.0005711
Kwai Shing Circuit	RD_101_102	1700-1800	0.1368757	6.318E-07	0.0035925	0.1287402	5.943E-07	0.003379	0.1197395	5.527E-07	0.0031428	1.2233044	5.647E-06	0.0321075	1.143778	5.28E-06	0.0300202	1.0661037	4.921E-06	0.0279816	1.3601801	6.279E-06	0.0357001	1.1858432	5.474E-06	0.0311243	0.0212018	9.787E-08	0.0005565	0.0231209	1.067E-07	0.0006068
Kwai Shing Circuit	RD_101_102	1800-1900	0.1174781	5.423E-07	0.0030834	0.110404	5.096E-07	0.0028977	0.1031041	4.759E-07	0.0027061	1.2113669	5.592E-06	0.0317942	1.1303736	5.218E-06	0.0296684	1.0545159	4.868E-06	0.0276774	1.328845	6.134E-06	0.0348776	1.15762	5.344E-06	0.0303835	0.0204168	9.424E-08	0.0005359	0.0222756	1.028E-07	0.0005847
Kwai Shing Circuit	RD_101_102	1900-2000	0.1108417	3.655E-07	0.002078	0.1040736	3.431E-07	0.0019511	0.0980799	3.234E-07	0.0018388	1.3802627	4.551E-06	0.0258765	1.2846869	4.236E-06	0.0240847	1.2071754	3.98E-06	0.0226316	1.4911044	4.916E-06	0.0279545	1.3052553	4.304E-06	0.0244703	0.0226439	7.466E-08	0.0004245	0.0248107	8.18E-08	0.0004651
Kwai Shing Circuit	RD_101_102	2000-2100	0.1147817	3.406E-07	0.0019367	0.107323	3.185E-07	0.0018108	0.1010626	2.999E-07	0.0017052	1.3854958	4.111E-06	0.0233772	1.2837204	3.809E-06	0.0216599	1.2057247	3.578E-06	0.0203439	1.5002776	4.452E-06	0.0253139	1.3067873	3.878E-06	0.0220492	0.0228378	6.777E-08	0.0003853	0.0250482	7.433E-08	0.0004226
Kwai Shing Circuit	RD_101_102	2100-2200	0.1071649	2.65E-07	0.0015068	0.0998884	2.47E-07	0.0014045	0.0938251	2.32E-07	0.0013192	1.3157877	3.254E-06	0.0185008	1.2106353	2.994E-06	0.0170223	1.1332254	2.802E-06	0.0159339	1.4229526	3.519E-06	0.0200077	1.2270505	3.034E-06	0.0172531	0.0211038	5.219E-08	0.0002967	0.0231496	5.725E-08	0.0003255
Kwai Shing Circuit	RD_101_102	2200-2300	0.0888142	2.05E-07	0.0011655	0.0828887	1.913E-07	0.0010878	0.0779735	1.8E-07	0.0010233	1.2094271	2.791E-06	0.0158717	1.106507	2.554E-06	0.014521	1.0333523	2.385E-06	0.013561	1.2982413	2.996E-06	0.0170372	1.1113258	2.565E-06	0.0145842	0.0181103	4.18E-08	0.0002377	0.0198459	4.58E-08	0.0002604
Kwai Shing Circuit	RD_101_102	2300-0000	0.0754851	1.244E-07	0.0007076	0.0706364	1.164E-07	0.0006621	0.0668256	1.102E-07	0.0006264	1.2326548	2.032E-06	0.0115546	1.1276352	1.859E-06	0.0105702	1.0547624	1.739E-06	0.0098871	1.3081399	2.157E-06	0.0122622	1.121588	1.849E-06	0.0105135	0.0175457	2.893E-08	0.0001645	0.0192184	3.168E-08	0.0001801
Tai Wo Hau Road	RD_103_104	0000-0100	0.0673318	1.876E-07	0.0009841	0.0628239	1.75E-07	0.0009182	0.0594304	1.656E-07	0.0008686	1.0509495	2.928E-06	0.0153609	0.9594823	2.673E-06	0.014024	0.8976505	2.501E-06	0.0131202	1.1182813	3.115E-06	0.016345	0.957081	2.666E-06	0.0139889	0.0141923	3.954E-08	0.0002074	0.0156428	4.358E-08	0.0002286
Tai Wo Hau Road	RD_103_104	0100-0200	0.0506107	9.953E-08	0.0005222	0.0464114	9.127E-08	0.0004788	0.0433676	8.528E-08	0.0004474	0.7851255	1.544E-06	0.0081004	0.6951881	1.367E-06	0.0071725	0.637223	1.253E-06	0.0065744	0.8357362	1.644E-06	0.0086225	0.6805906	1.338E-06	0.0070219	0.0090676	1.783E-08	9.355E-05	0.0099834	1.963E-08	0.000103
Tai Wo Hau Road	RD_103_104	0200-0300	0.0505324	9.937E-08	0.0005214	0.0458816	9.023E-08	0.0004734	0.0428096	8.419E-08	0.0004417	0.7215422	1.419E-06	0.0074444	0.6280335	1.235E-06	0.0064796	0.5733889	1.128E-06	0.0059158	0.7720746	1.518E-06	0.0079657	0.6161986	1.212E-06	0.0063575	0.0082585	1.624E-08	8.521E-05	0.0091449	1.798E-08	9.435E-05
Tai Wo Hau Road	RD_103_104	0300-0400	0.0527306	7.777E-08	0.000408	0.0478115	7.052E-08	0.00037	0.0444229	6.552E-08	0.0003437	0.7063311	1.042E-06	0.0054656	0.6100141	8.997E-07	0.0047203	0.5531996	8.159E-07	0.0042806	0.7590617	1.12E-06	0.0058736	0.5976225	8.814E-07	0.0046244	0.0075354	1.111E-08	5.831E-05	0.0082786	1.221E-08	6.406E-05
Tai Wo Hau Road	RD_103_104	0400-0500	0.0668669	9.862E-08	0.0005174	0.0609254	8.986E-08	0.0004714	0.0565439	8.34E-08	0.0004375	0.7444173	1.098E-06	0.0057603	0.6447222	9.509E-07	0.0049888	0.5837601	8.61E-07	0.0045171	0.8112842	1.197E-06	0.0062777	0.640304	9.444E-07	0.0049547	0.0080037	1.18E-08	6.193E-05	0.0087858	1.296E-08	6.798E-05
Tai Wo Hau Road	RD_103_104	0500-0600	0.1115709	2.194E-07	0.0011511	0.1038045	2.041E-07	0.001071	0.0984229	1.936E-07	0.0010155	1.4626052	2.876E-06	0.0150901	1.3354695	2.626E-06	0.0137784	1.2599715	2.478E-06	0.0129995	1.574176	3.096E-06	0.0162413	1.3583944	2.671E-06	0.014015	0.0193638	3.808E-08	0.0001998	0.0211477	4.159E-08	0.0002182
Tai Wo Hau Road	RD_103_104	0600-0700	0.1721318	5.924E-07	0.0031079	0.161809	5.569E-07	0.0029215	0.1532917	5.275E-07	0.0027677	2.0802041	7.159E-06	0.0375587	1.9452999	6.695E-06	0.0351229	1.8473573	6.358E-06	0.0333546	2.2523359	7.751E-06	0.0406666	2.000649	6.885E-06	0.0361223	0.0321171	1.105E-07	0.0005799	0.035061	1.207E-07	0.000633
Tai Wo Hau Road	RD_103_104	0700-0800	0.1576878	9.82E-07	0.0051519	0.1485444	9.25E-07	0.0048532	0.1395858	8.693E-07	0.0045605	1.6627285	1.035E-05	0.0543238	1.5573298	9.698E-06	0.0508802	1.4685514	9.145E-06	0.0479797	1.8204163	1.134E-05	0.0594757	1.6081372	1.001E-05	0.0525402	0.0276744	1.723E-07	0.0009042	0.0303025	1.887E-07	0.00099
Tai Wo Hau Road	RD_103_104	0800-0900	0.1444973	9.946E-07	0.0052179	0.1362552	9.378E-07	0.0049203	0.1273832	8.768E-07	0.0045999	1.4987443	1.032E-05	0.0541205	1.4001704	9.637E-06	0.0505609	1.3132856	9.039E-06	0.0474235	1.6432417	1.131E-05	0.0593384	1.4406688	9.916E-06	0.0520234	0.0243668	1.677E-07	0.0008799	0.0266575	1.835E-07	0.0009626
Tai Wo Hau Road	RD_103_104	0900-1000	0.1459408	1.148E-06	0.0060229	0.1378753	1.085E-06	0.00569	0.1286318	1.012E-06	0.0053085	1.3478808	1.06E-05	0.055626	1.2638001	9.941E-06	0.052156	1.1823864	9.301E-06	0.0487962	1.4938216	1.175E-05	0.0616488	1.3110181	1.031E-05	0.0541047	0.0220304	1.733E-07	0.0009092	0.0240934	1.895E-07	0.0009943
Tai Wo Hau Road	RD_103_104	1000-1100	0.1680914	1.185E-06	0.0062144	0.1593342	1.123E-06	0.0058906	0.148437	1.046E-06	0.0054878	1.3383695	9.431E-06	0.04948	1.2632675	8.902E-06	0.0467034	1.1828716	8.335E-06	0.0437312	1.5064608	1.062E-05	0.0556944	1.3313086	9.381E-06	0.0492189	0.0228978	1.614E-07	0.0008465	0.0250065	1.762E-07	0.0009245
Tai Wo Hau Road	RD_103_104	1100-1200	0.1734052	1.08E-06	0.0056654	0.1642835	1.023E-06	0.0053674	0.1532781	9.545E-07	0.0050078	1.4373912	8.951E-06	0.0469617	1.3616272	8.479E-06	0.0444864	1.280213	7.972E-06	0.0418264	1.6107964	1.003E-05	0.0526271	1.4334911	8.927E-06	0.0468343	0.0254308	1.584E-07	0.0008309	0.0278115	1.732E-07	0.0009086
Tai Wo Hau Road	RD_103_104	1200-1300	0.174909	9.746E-07	0.005113	0.1654185	9.217E-07	0.0048356	0.1544005	8.603E-07	0.0045135	1.4631006	8.152E-06	0.0427699	1.3828024	7.705E-06	0.0404226	1.2997966	7.242E-06	0.0379961	1.6380096	9.127E-06	0.0478829	1.4541971	8.103E-06	0.0425096	0.0257205	1.433E-07	0.0007519	0.0281632	1.569E-07	0.0008233
Tai Wo Hau Road	RD_103_104	1300-1400	0.1622542	8.509E-07	0.0044641	0.1538073	8.066E-07	0.0042317	0.1437331	7.538E-07	0.0039545	1.5153478	7.947E-06	0.0416915	1.4358189	7.53E-06	0.0395034	1.351331	7.087E-06	0.0371789	1.6776021	8.798E-06	0.0461556	1.4950641	7.84E-06	0.0411334	0.0263065	1.38E-07	0.0007238	0.0288108	1.511E-07	0.0007927
Tai Wo Hau Road	RD_103_104	1400-1500	0.1513017	9.174E-07	0.0048132	0.1433224	8.69E-07	0.0045593	0.1331681	8.075E-07	0.0042363	1.3188696	7.997E-06	0.0419555	1.2494859	7.576E-06	0.0397483	1.1698105	7.093E-06	0.0372136	1.4701714	8.914E-06	0.0467686	1.3029786	7.901E-06	0.04145	0.0233123	1.414E-07	0.0007416	0.0255068	1.547E-07	0.0008114
Tai Wo Hau Road	RD_103_104	1500-1600	0.1544256	8.604E-07	0.0045142	0.1465078	8.163E-07	0.0042828	0.1362834	7.594E-07	0.0039839	1.3738975	7.655E-06	0.0401623	1.303153	7.261E-06	0.0380942	1.2210098	6.803E-06	0.035693	1.5283231	8.516E-06	0.0446765	1.3572932	7.563E-06	0.0396769	0.0235789	1.314E-07	0.0006893	0.025733	1.434E-07	0.0007522
Tai Wo Hau Road	RD_103_104	1600-1700	0.1806735	1.421E-06	0.0074563	0.1708368	1.344E-06	0.0070503	0.1588381	1.249E-06	0.0065551	1.4443251	1.136E-05	0.0596062	1.3676485	1.076E-05	0.0564418	1.2827954	1.009E-05	0.05294	1.6249986	1.278E-05	0.0670624	1.4416335	1.134E-05	0.0594951	0.0256595	2.018E-07	0.0010589	0.0280381	2.206E-07	0.0011571
Tai Wo Hau Road	RD_103_104	1700-1800	0.145913	1.172E-06	0.0061472	0.137849	1.107E-06	0.0058074	0.1290007	1.036E-06	0.0054347	1.4529953	1.167E-05	0.0612132	1.3739508	1.103E-05	0.0578832	1.295143	1.04E-05	0.0545631	1.5989084	1.284E-05	0.0673604	1.4241437	1.144E-05	0.0599977	0.025557	2.052E-07	0.0010767	0.0280262	2.251E-07	0.0011807
Tai Wo Hau Road	RD_103_104	1800-1900	0.1228521	9.462E-07	0.0049644	0.1162973	8.958E-07	0.0046995	0.1096344	8.444E-07	0.0044303	1.4921329	1.149E-05	0.0602963	1.413534	1.089E-05	0.0571201	1.338151	1.031E-05	0.0540739	1.614985	1.244E-05	0.0652606	1.4477855	1.115E-05	0.0585042	0.0259578	1.999E-07	0.0010489	0.0285072	2.196E-07	0.001152
Tai Wo Hau Road	RD_103_104	1900-2000	0.1110309	6.187E-07	0.0032457	0.1050085	5.851E-07	0.0030696	0.0997975	5.561E-07	0.0029173	1.5872848	8.844E-06	0.0464001	1.4946306	8.328E-06	0.0436916	1.4190485	7.907E-06	0.0414821	1.6983156	9.463E-06	0.0496458	1.5188461	8.463E-06	0.0443995	0.0265684	1.48E-07	0.0007767	0.0292547	1.63E-07	0.0008552
Tai Wo Hau Road	RD_103_104	2000-2100	0.1126477	5.354E-07	0.0028087	0.1058542	5.031E-07	0.0026393	0.1002668	4.765E-07	0.0025	1.5096329	7.175E-06	0.0376404	1.4116137	6.709E-06	0.0351965	1.3365241	6.352E-06	0.0333242	1.6222806	7.71E-06	0.0404491	1.4367909	6.828E-06	0.0358242	0.0251664	1.196E-07	0.0006275	0.0277557	1.319E-07	0.000692
Tai Wo Hau Road	RD_103_104	2100-2200	0.1081928	4.433E-07	0.0023255	0.1018029	4.171E-07	0.0021882	0.0966425	3.959E-07	0.0020773	1.5404268	6.311E-06	0.0331105	1.4387323	5.894E-06	0.0309247	1.3633518	5.586E-06	0.0293044	1.6486196	6.754E-06	0.0354361	1.4599943	5.982E-06	0.0313817	0.0249077	1.02E-07	0.0005354	0.0274711	1.125E-07	0.0005905
Tai Wo Hau Road	RD_103_104	2200-2300	0.1019285	4.176E-07	0.0021909	0.0961577	3.94E-07	0.0020668	0.0915237	3.75E-07	0.0019672	1.5437832	6.325E-06	0.0331827	1.4391429	5.896E-06	0.0309335	1.3630336	5.584E-06	0.0292976	1.6457117	6.742E-06	0.0353736	1.4545573	5.959E-06	0.0312648	0.0233943	9.585E-08	0.0005028	0.0257015	1.053E-07	0.0005524
Tai Wo Hau Road	RD_103_104	2300-0000	0.099349	3.256E-07	0.0017084	0.0941155	3.085E-07	0.0016184	0.0900651	2.952E-07	0.0015487	1.6785712	5.502E-06	0.0288639	1.5703989	5.147E-06	0.0270038	1.4930166	4.894E-06	0.0256732	1.7779202	5.827E-06	0.0305722	1.5830817	5.189E-06	0.0272219	0.0246578	8.082E-08	0.000424	0.02706	8.869E-08	0.0004653
Tai Wo Hau Road	RD_105_106	0000-0100	0.1019125	3.478E-07	0.0009754	0.0967878	3.303E-07	0.0009263	0.0927786	3.166E-07	0.0008879	1.7526612	5.981E-06	0.0167741	1.6426841	5.605E-06	0.0157215	1.5626452	5.332E-06	0.0149555	1.8545737	6.328E-06	0.0177494	1.6554238	5.649E-06	0.0158434	0.0248211	8.47E-08	0.0002376	0.0271566	9.267E-08	0.0002599
Tai Wo Hau Road	RD_105_106	0100-0200	0.0356407	7.297E-08	0.0002047	0.0317154	6.493E-08	0.0001821	0.0289013	5.917E-08	0.000166	0.4214747	8.629E-07	0.0024203	0.344622	7.056E-07	0.0019789	0.2974958	6.091E-07	0.0017083	0.4571154	9.359E-07	0.0026249	0.3263971	6.683E-07	0.0018743	0.0038629	7.909E-09	2.218E-05	0.0043296	8.864E-09	2.486E-05
Tai Wo Hau Road	RD_105_106	0200-0300	0.042907	8.053E-08	0.0002259	0.0384258	7.212E-08	0.0002023	0.0354677	6.657E-08	0.0001867	0.5386738	1.011E-06	0.0028355	0.4527072	8.496E-07	0.002383	0.4033161	7.569E-07	0.002123	0.5815808	1.092E-06	0.0030613	0.4387838	8.235E-07	0.0023097	0.0055293	1.038E-08	2.911E-05	0.0061476	1.154E-08	3.236E-05
Tai Wo Hau Road	RD_105_106	0300-0400	0.0536621	8.24E-08	0.0002311	0.0480372	7.376E-08	0.0002069	0.0440516	6.764E-08	0.0001897	0.4685744	7.195E-07	0.002018	0.381936	5.865E-07	0.0016449	0.3318085	5.095E-07	0.001429	0.5222366	8.019E-07	0.0022492	0.3758601	5.772E-07	0.0016187	0.0046383	7.122E-09	1.998E-05	0.0051281	7.875E-09	2.209E-05
Tai Wo Hau Road	RD_105_106	0400-0500	0.0648415	9.957E-08	0.0002793	0.0583997	8.968E-08	0.0002515	0.0535644	8.225E-08	0.0002307	0.5159155	7.922E-07	0.0022219	0.4254323	6.533E-07	0.0018322	0.3708916	5.695E-07	0.0015973	0.5807571	8.918E-07	0.0025012	0.424456	6.518E-07	0.001828	0.0053354	8.193E-09	2.298E-05	0.0058843	9.036E-09	2.534E-05
Tai Wo Hau Road	RD_105_106	0500-0600	0.1407173	3.121E-07	0.0008754	0.1328077	2.946E-07	0.0008262	0.1272496	2.822E-07	0.0007916	2.1851113	4.847E-06	0.0135934	2.0391913	4.523E-06	0.0126856	1.9466933	4.318E-06	0.0121102	2.3258286	5.159E-06	0.0144688	2.0739429	4.6E-06	0.0129018	0.0303687	6.736E-08	0.0001889	0.0331063	7.343E-08	0.000206
Tai Wo Hau Road	RD_105_106	0600-0700	0.197753	9.447E-07	0.0026497	0.1870537	8.936E-07	0.0025063	0.1780787	8.507E-07	0.0023861	2.708042	1.294E-05	0.0362847	2.5450894	1.216E-05	0.0341013	2.4235173	1.158E-05	0.0324724	2.905795	1.388E-05	0.0389344	2.601596	1.243E-05	0.0348584	0.0409994	1.959E-07	0.0005493	0.0446626	2.134E-07	0.0005984
Tai Wo Hau Road	RD_105_106	0700-0800	0.1607269	1.344E-06	0.0037687	0.1524218	1.274E-06	0.003574	0.1442271	1.206E-06	0.0033818	2.0916327	1.749E-05	0.0490446	1.9717845	1.648E-05	0.0462344	1.8683829	1.562E-05	0.0438099	2.2523596	1.883E-05	0.0528134	2.01261	1.683E-05	0.0471917	0.0330756	2.765E-07	0.0007754	0.0361159	3.019E-07	0.0008468
Tai Wo Hau Road	RD_105_106	0800-0900	0.1562783	1.387E-06	0.0038888	0.1483821	1.316E-06	0.0036923	0.1397957	1.24E-06	0.0034786	1.9529531	1.733E-05	0.0485965	1.8423434	1.635E-05	0.0458442	1.7402792	1.544E-05	0.0433044	2.1092314	1.871E-05	0.0524853	1.880075	1.668E-05	0.0467831	0.0308501	2.737E-07	0.0007677	0.0336783	2.988E-07	0.000838
Tai Wo Hau Road	RD_105_106	0900-1000	0.1470005	1.48E-06	0.0041503	0.1397967	1.407E-06	0.0039469	0.1314871	1.324E-06	0.0037123	1.7339475	1.745E-05	0.0489551	1.6409327	1.652E-05	0.046329	1.5473196	1.558E-05	0.043686	1.8809481	1.893E-05	0.0531054	1.6788068	1.69E-05	0.0473983	0.0273733	2.756E-07	0.0007728	0.0298869	3.009E-07	0.0008438
Tai Wo Hau Road	RD_105_106	1000-1100	0.1707553	1.486E-06	0.0041673	0.1624681	1.414E-06	0.003965	0.1521237	1.324E-06	0.0037126	1.6664411	1.45E-05	0.0406696	1.5817902	1.376E-05	0.0386037	1.489052	1.296E-05	0.0363404	1.8371963	1.599E-05	0.0448369	1.6411757	1.428E-05	0.040053	0.0273271	2.378E-07	0.0006669	0.0298115	2.594E-07	0.0007276
Tai Wo Hau Road	RD_105_106	1100-1200	0.1806509	1.387E-06	0.0038901	0.1719839	1.32E-06	0.0037035	0.1614892	1.24E-06	0.0034775	1.8513387	1.421E-05	0.0398665	1.7638794	1.354E-05	0.0379832	1.6677841	1.28E-05	0.0359139	2.0319896	1.56E-05	0.0437567	1.8292733	1.404E-05	0.0393914	0.0307605	2.362E-07	0.0006624	0.0335541	2.576E-07	0.0007226
Tai Wo Hau Road	RD_105_106	1200-1300	0.1811371	1.298E-06	0.0036405	0.1720219	1.233E-06	0.0034573	0.1614215	1.157E-06	0.0032443	1.8289997	1.311E-05	0.0367598	1.7371689	1.245E-05	0.0349141	1.6403512	1.175E-05	0.0329683	2.0101368	1.44E-05	0.0404003	1.8017727	1.291E-05	0.0362126	0.0302951	2.171E-07	0.0006089	0.0330757	2.37E-07	0.0006648
Tai Wo Hau Road	RD_105_106	1300-1400	0.1712868	1.14E-06	0.0031967	0.1631807	1.086E-06	0.0030454	0.153503	1.021E-06	0.0028648	1.9299059	1.284E-05	0.0360173	1.8396601	1.224E-05	0.034333	1.7410304	1.158E-05	0.0324923	2.1011928	1.398E-05	0.0392139	1.8945334	1.261E-05	0.0353571	0.0316873	2.108E-07	0.0005914	0.0346016	2.302E-07	0.0006458
Tai Wo Hau Road	RD_105_106	1400-1500	0.1573724	1.181E-06	0.0033135	0.1497092	1.124E-06	0.0031522	0.1399378	1.051E-06	0.0029464	1.6377857	1.23E-05	0.0344842	1.5593503	1.171E-05	0.0328327	1.4675365	1.102E-05	0.0308995	1.7951581	1.348E-05	0.0377977	1.6074743	1.207E-05	0.033846	0.027359	2.054E-07	0.0005761	0.029872	2.243E-07	0.000629
Tai Wo Hau Road	RD_105_106	1500-1600	0.1649269	1.126E-06	0.0031569	0.1571824	1.073E-06	0.0030087	0.1471285	1.004E-06	0.0028162	1.7365631	1.185E-05	0.03324	1.6564785	1.13E-05	0.0317071	1.5612803	1.066E-05	0.0298848	1.90149	1.298E-05	0.0363969	1.7084088	1.166E-05	0.0327011	0.0285641	1.949E-07	0.0005468	0.0311241	2.124E-07	0.0005958
Tai Wo Hau Road	RD_105_106	1600-1700	0.2054976	1.928E-06	0.0054085	0.1950084	1.83E-06	0.0051325	0.1821539	1.709E-06	0.0047941	1.9075494	1.79E-05	0.0502052	1.8155181	1.704E-05	0.047783	1.7113707	1.606E-05	0.0450419	2.1130471	1.983E-05	0.0556137	1.8935245	1.777E-05	0.0498361	0.0324641	3.046E-07	0.0008544	0.0353962	3.322E-07	0.0009316
Tai Wo Hau Road	RD_105_106	1700-1800	0.1791412	1.742E-06	0.0048863	0.1700052	1.653E-06	0.0046371	0.1599019	1.555E-06	0.0043615	2.0186461	1.963E-05	0.0550611	1.9198115	1.867E-05	0.0523653	1.8181129	1.768E-05	0.0495913	2.1977873	2.137E-05	0.0599474	1.9780149	1.924E-05	0.0539529	0.0337671	3.284E-07	0.000921	0.0368837	3.587E-07	0.0010061
Tai Wo Hau Road	RD_105_106	1800-1900	0.1627646	1.583E-06	0.0044396	0.1546865	1.504E-06	0.0042193	0.1463313	1.423E-06	0.0039914	2.0875971	2.03E-05	0.0569419	1.9852341	1.931E-05	0.0541498	1.8848984	1.833E-05	0.051413	2.2503617	2.189E-05	0.0613815	2.0312297	1.975E-05	0.0554044	0.0346393	3.369E-07	0.0009448	0.0378617	3.682E-07	0.0010327
Tai Wo Hau Road	RD_105_106	1900-2000	0.1445616	1.036E-06	0.0029054	0.1376269	9.862E-07	0.0027661	0.1315128	9.424E-07	0.0026432	2.22335	1.593E-05	0.0446856	2.1078934	1.511E-05	0.0423651	2.0109555	1.441E-05	0.0404168	2.3679116	1.697E-05	0.047591	2.1424683	1.535E-05	0.04306	0.0355831	2.55E-07	0.0007152	0.0389556	2.792E-07	0.0007829
Tai Wo Hau Road	RD_105_106	2000-2100	0.1475547	8.811E-07	0.0024713	0.1398166	8.349E-07	0.0023417	0.1333485	7.963E-07	0.0022334	2.133471	1.274E-05	0.0357326	2.0147854	1.203E-05	0.0337448	1.9210074	1.147E-05	0.0321742	2.2810258	1.362E-05	0.038204	2.0543559	1.227E-05	0.0344076	0.0338804	2.023E-07	0.0005674	0.0371338	2.217E-07	0.0006219
Tai Wo Hau Road	RD_105_106	2100-2200	0.1437816	7.36E-07	0.0020641	0.1364064	6.982E-07	0.0019582	0.130306	6.67E-07	0.0018707	2.1935046	1.123E-05	0.0314898	2.0687174	1.059E-05	0.0296984	1.9724255	1.01E-05	0.028316	2.3372862	1.196E-05	0.0335539	2.1027315	1.076E-05	0.0301867	0.0343022	1.756E-07	0.0004924	0.0375997	1.925E-07	0.0005398
Tai Wo Hau Road	RD_105_106	2200-2300	0.1359068	6.725E-07	0.001886	0.1292247	6.394E-07	0.0017933	0.1236941	6.12E-07	0.0017166	2.1910559	1.084E-05	0.0304062	2.0647751	1.022E-05	0.0286537	1.9680458	9.738E-06	0.0273114	2.3269627	1.151E-05	0.0322922	2.0917399	1.035E-05	0.0290279	0.0329424	1.63E-07	0.0004572	0.036005	1.781E-07	0.0004997
Tai Wo Hau Road	RD_105_106	2300-0000	0.1427676	5.602E-07	0.0015713	0.1363436	5.35E-07	0.0015006	0.131179	5.148E-07	0.0014438	2.4303225	9.537E-06	0.0267486	2.298684	9.021E-06	0.0252998	2.1996017	8.632E-06	0.0242093	2.5730901	1.01E-05	0.02832	2.3307806	9.146E-06	0.0256531	0.0358577	1.407E-07	0.0003947	0.0391746	1.537E-07	0.0004312
Tai Wo Hau Road	RD_107_108	0000-0100	0.1224083	3.479E-07	0.0023796	0.1166934	3.316E-07	0.0022685	0.1121405	3.187E-07	0.00218	2.1074318	5.989E-06	0.0409675	1.9868737	5.647E-06	0.0386239	1.896886	5.391E-06	0.0368746	2.2298401	6.337E-06	0.0433471	2.0090264	5.71E-06	0.0390546	0.0300446	8.539E-08	0.0005841	0.0328082	9.324E-08	0.0006378
Tai Wo Hau Road	RD_107_108	0100-0200	0.0556294	9.662E-08	0.0006609	0.0513762	8.923E-08	0.0006103	0.0482491	8.38E-08	0.0005732	0.8664888	1.505E-06	0.0102936	0.7766258	1.349E-06	0.0092261	0.7174647	1.246E-06	0.0085233	0.9221182	1.602E-06	0.0109545	0.7657137	1.33E-06	0.0090965	0.0104054	1.807E-08	0.0001236	0.0114153	1.983E-08	0.0001356
Tai Wo Hau Road	RD_107_108	0200-0300	0.0334325	5.279E-08	0.0003611	0.0293558	4.635E-08	0.000317	0.0267151	4.218E-08	0.0002885	0.4341159	6.854E-07	0.0046883	0.3515963	5.551E-07	0.0037972	0.3049494	4.815E-07	0.0032934	0.4675483	7.382E-07	0.0050494	0.3316645	5.237E-07	0.0035819	0.0042068	6.642E-09	4.543E-05	0.0047351	7.476E-09	5.114E-05
Tai Wo Hau Road	RD_107_108	0300-0400	0.0535204	6.76E-08	0.0004624	0.0479493	6.057E-08	0.0004143	0.0440041	5.558E-08	0.0003802	0.4757483	6.009E-07	0.0041104	0.3888544	4.912E-07	0.0033596	0.3383184	4.273E-07	0.002923	0.5292688	6.685E-07	0.0045728	0.3823225	4.829E-07	0.0033032	0.0046922	5.927E-09	4.054E-05	0.0051953	6.562E-09	4.489E-05
Tai Wo Hau Road	RD_107_108	0400-0500	0.0664167	8.389E-08	0.0005738	0.0599142	7.568E-08	0.0005176	0.0550153	6.949E-08	0.0004753	0.5245878	6.626E-07	0.0045323	0.4344998	5.488E-07	0.003754	0.3797311	4.797E-07	0.0032808	0.5910045	7.465E-07	0.0051062	0.4347463	5.491E-07	0.0037561	0.0055674	7.032E-09	4.81E-05	0.0061467	7.764E-09	5.311E-05
Tai Wo Hau Road	RD_107_108	0500-0600	0.149081	2.825E-07	0.001932	0.1407644	2.667E-07	0.0018243	0.1348679	2.555E-07	0.0017478	2.2715768	4.304E-06	0.029439	2.1237952	4.024E-06	0.0275237	2.0290885	3.845E-06	0.0262964	2.4206578	4.586E-06	0.031371	2.1639564	4.1E-06	0.0280442	0.0317093	6.008E-08	0.0004109	0.0345389	6.544E-08	0.0004476
Tai Wo Hau Road	RD_107_108	0600-0700	0.1856452	9.38E-07	0.0064158	0.1750082	8.842E-07	0.0060481	0.1660357	8.389E-07	0.0057381	2.4746933	1.25E-05	0.0855234	2.3058512	1.165E-05	0.0796884	2.1828394	1.103E-05	0.0754372	2.6603385	1.344E-05	0.0919392	2.348875	1.187E-05	0.0811752	0.036759	1.857E-07	0.0012704	0.0400236	2.022E-07	0.0013832
Tai Wo Hau Road	RD_107_108	0700-0800	0.1532399	1.234E-06	0.0084403	0.1451562	1.169E-06	0.007995	0.1371334	1.104E-06	0.0075531	2.075819	1.672E-05	0.1143335	1.9444083	1.566E-05	0.1070955	1.8333362	1.476E-05	0.1009778	2.2290589	1.795E-05	0.1227737	1.9704696	1.587E-05	0.108531	0.0319445	2.572E-07	0.0017595	0.0348832	2.809E-07	0.0019213
Tai Wo Hau Road	RD_107_108	0800-0900	0.1535453	1.261E-06	0.0086229	0.1457576	1.197E-06	0.0081856	0.1372457	1.127E-06	0.0077075	1.9653126	1.614E-05	0.1103694	1.8483478	1.518E-05	0.1038008	1.7416378	1.43E-05	0.0978081	2.1188579	1.74E-05	0.1189923	1.8788835	1.543E-05	0.1055157	0.0306035	2.513E-07	0.0017187	0.0334065	2.743E-07	0.0018761

Year 2026 Composite EFs

Road Name	Road ID	Hour	NO2 Emission AnnualHourMin			NO2 Emission MonthlyHourMin			NO2 Emission MonthlyHourAverage			NO Emission AnnualHourMin			NO Emission MonthlyHourMin			NO Emission MonthlyHourAverage			NOX Emission AnnualHourMin			NOX Emission MonthlyHourAverage			PM25 Emission AnnualHourMin			PM10 Emission AnnualHourMin		
			g/km/veh	g/s/m2	tonne/year	g/km/veh	g/s/m2	tonne/year	g/km/veh	g/s/m2	tonne/year	g/km/veh	g/s/m2	tonne/year	g/km/veh	g/s/m2	tonne/year	g/km/veh	g/s/m2	tonne/year	g/km/veh	g/s/m2	tonne/year	g/km/veh	g/s/m2	tonne/year	g/km/veh	g/s/m2	tonne/year	g/km/veh	g/s/m2	tonne/year
Tai Wo Hau Road	RD_107_108	0900-1000	0.1451912	1.33E-06	0.0090946	0.1381102	1.265E-06	0.008651	0.1299166	1.19E-06	0.0081378	1.7795701	1.63E-05	0.1114697	1.6803318	1.539E-05	0.1052536	1.5811584	1.448E-05	0.0990415	1.9247614	1.763E-05	0.1205643	1.711075	1.567E-05	0.1071793	0.0276885	2.536E-07	0.0017344	0.0302278	2.768E-07	0.0018934
Tai Wo Hau Road	RD_107_108	1000-1100	0.1677339	1.351E-06	0.0092386	0.1595536	1.285E-06	0.008788	0.1493068	1.202E-06	0.0082236	1.6966861	1.366E-05	0.0934513	1.6049811	1.292E-05	0.0884003	1.5059139	1.213E-05	0.0829438	1.8644201	1.501E-05	0.1026899	1.6552207	1.333E-05	0.0911675	0.0273023	2.199E-07	0.0015038	0.029765	2.397E-07	0.0016394
Tai Wo Hau Road	RD_107_108	1100-1200	0.17579	1.249E-06	0.0085432	0.1672836	1.189E-06	0.0081298	0.1569681	1.115E-06	0.0076285	1.8755837	1.333E-05	0.0911513	1.7815151	1.266E-05	0.0865796	1.6794045	1.193E-05	0.0816172	2.0513737	1.458E-05	0.0996945	1.8363726	1.305E-05	0.0892456	0.0306316	2.176E-07	0.0014887	0.0333927	2.373E-07	0.0016228
Tai Wo Hau Road	RD_107_108	1200-1300	0.1737073	1.179E-06	0.0080668	0.164888	1.119E-06	0.0076572	0.154622	1.05E-06	0.0071805	1.8397237	1.249E-05	0.0854348	1.740814	1.182E-05	0.0808415	1.6378545	1.112E-05	0.0760602	2.013431	1.367E-05	0.0935016	1.7924765	1.217E-05	0.0832407	0.0299559	2.034E-07	0.0013911	0.0326906	2.219E-07	0.0015181
Tai Wo Hau Road	RD_107_108	1300-1400	0.1667875	1.001E-06	0.0068448	0.1589634	9.538E-07	0.0065237	0.1495629	8.974E-07	0.0061379	1.9581716	1.175E-05	0.0803615	1.8632423	1.118E-05	0.0764657	1.7602939	1.056E-05	0.0722408	2.1249591	1.275E-05	0.0872063	1.9098567	1.146E-05	0.0783787	0.0315992	1.896E-07	0.0012968	0.0344894	2.069E-07	0.0014154
Tai Wo Hau Road	RD_107_108	1400-1500	0.1552736	1.079E-06	0.0073784	0.1476844	1.026E-06	0.0070178	0.1379889	9.586E-07	0.0065571	1.6896353	1.174E-05	0.0802896	1.604298	1.115E-05	0.0762345	1.5050867	1.046E-05	0.0715201	1.8449089	1.282E-05	0.087668	1.6430756	1.141E-05	0.0780771	0.0278217	1.933E-07	0.0013221	0.0303567	2.109E-07	0.0014425
Tai Wo Hau Road	RD_107_108	1500-1600	0.1630546	1.03E-06	0.0070438	0.1553352	9.81E-07	0.0067103	0.1452997	9.177E-07	0.0062768	1.7682223	1.117E-05	0.0763854	1.6825853	1.063E-05	0.072686	1.5814901	9.988E-06	0.0683188	1.9312769	1.22E-05	0.0834292	1.7267898	1.091E-05	0.0745956	0.0287361	1.815E-07	0.0012414	0.0313008	1.977E-07	0.0013522
Tai Wo Hau Road	RD_107_108	1600-1700	0.1978583	1.781E-06	0.0121799	0.1875734	1.688E-06	0.0115468	0.1749612	1.575E-06	0.0107704	1.8649366	1.678E-05	0.1148028	1.7688782	1.592E-05	0.1088896	1.6615569	1.495E-05	0.1022831	2.062795	1.856E-05	0.1269827	1.8365181	1.653E-05	0.1130534	0.0313376	2.82E-07	0.0019291	0.0341617	3.074E-07	0.0021029
Tai Wo Hau Road	RD_107_108	1700-1800	0.1778026	1.6E-06	0.0109453	0.1685941	1.517E-06	0.0103784	0.1583932	1.426E-06	0.0097505	2.0374271	1.834E-05	0.1254211	1.9313455	1.738E-05	0.1188909	1.8233779	1.641E-05	0.1122446	2.2152296	1.994E-05	0.1363664	1.9817711	1.784E-05	0.121995	0.0335031	3.015E-07	0.0020624	0.0365746	3.292E-07	0.0022515
Tai Wo Hau Road	RD_107_108	1800-1900	0.1643578	1.531E-06	0.0104726	0.1559354	1.453E-06	0.009936	0.1472056	1.371E-06	0.0093797	2.1025833	1.959E-05	0.1339735	1.9915622	1.855E-05	0.1268994	1.8837993	1.755E-05	0.1200329	2.2669411	2.112E-05	0.1444461	2.0310048	1.892E-05	0.1294126	0.0341641	3.183E-07	0.0021769	0.037314	3.476E-07	0.0023776
Tai Wo Hau Road	RD_107_108	1900-2000	0.150162	9.958E-07	0.0068112	0.1426662	9.461E-07	0.0064712	0.1360241	9.02E-07	0.0061699	2.2639362	1.501E-05	0.1026898	2.1393549	1.419E-05	0.0970389	2.0352075	1.35E-05	0.0923149	2.4140982	1.601E-05	0.109501	2.1712316	1.44E-05	0.0984848	0.0359101	2.381E-07	0.0016288	0.0392802	2.605E-07	0.0017817
Tai Wo Hau Road	RD_107_108	2000-2100	0.1490546	8.002E-07	0.0054732	0.1410558	7.572E-07	0.0051794	0.1343452	7.212E-07	0.004933	2.1747664	1.167E-05	0.0798556	2.0475924	1.099E-05	0.0751859	1.9474414	1.045E-05	0.0715084	2.323821	1.248E-05	0.0853287	2.0817866	1.118E-05	0.0764414	0.0342434	1.838E-07	0.0012574	0.0374998	2.013E-07	0.001377
Tai Wo Hau Road	RD_107_108	2100-2200	0.1502844	7.356E-07	0.0050314	0.1423201	6.966E-07	0.0047648	0.1356704	6.641E-07	0.0045421	2.2565451	1.104E-05	0.0755474	2.1214774	1.038E-05	0.0710254	2.017431	9.875E-06	0.067542	2.4068295	1.178E-05	0.0805788	2.1531014	1.054E-05	0.0720842	0.0350119	1.714E-07	0.0011722	0.0383253	1.876E-07	0.0012831
Tai Wo Hau Road	RD_107_108	2200-2300	0.1394102	6.383E-07	0.0043662	0.1323256	6.059E-07	0.0041443	0.1263944	5.787E-07	0.0039586	2.2109435	1.012E-05	0.0692452	2.0770368	9.51E-06	0.0650513	1.9749803	9.043E-06	0.061855	2.3503537	1.076E-05	0.0736114	2.1013747	9.622E-06	0.0658135	0.0329995	1.511E-07	0.0010335	0.0360559	1.651E-07	0.0011292
Tai Wo Hau Road	RD_107_108	2300-0000	0.1458526	5.297E-07	0.0036229	0.1390038	5.048E-07	0.0034528	0.1334457	4.846E-07	0.0033147	2.4386904	8.856E-06	0.0605757	2.2999788	8.352E-06	0.0571302	2.1960254	7.975E-06	0.054548	2.584543	9.386E-06	0.0641986	2.3294711	8.459E-06	0.0578627	0.0357596	1.299E-07	0.0008882	0.0390542	1.418E-07	0.0009701
Hing Fong Road	RD_109_110	0000-0100	0.0443415	9.646E-08	7.653E-05	0.0401895	8.743E-08	6.937E-05	0.0370893	8.068E-08	6.401E-05	0.6376974	1.387E-06	0.0011006	0.5553658	1.208E-06	0.0009585	0.5013262	1.091E-06	0.0008653	0.6820389	1.484E-06	0.0011772	0.5384154	1.171E-06	0.0009293	0.0087463	1.903E-08	1.51E-05	0.0096973	2.11E-08	1.674E-05
Hing Fong Road	RD_109_110	0100-0200	0.041009	6.176E-08	4.9E-05	0.0364933	5.496E-08	4.361E-05	0.0331186	4.988E-08	3.957E-05	0.464504	6.996E-07	0.000555	0.3815501	5.746E-07	0.0004559	0.3293985	4.961E-07	0.0003936	0.505513	7.613E-07	0.000604	0.3625171	5.46E-07	0.0004332	0.0047126	7.097E-09	5.631E-06	0.0052179	7.858E-09	6.235E-06
Hing Fong Road	RD_109_110	0200-0300	0.0558128	8.406E-08	6.669E-05	0.0497525	7.493E-08	5.945E-05	0.0455864	6.865E-08	5.447E-05	0.5053382	7.611E-07	0.0006038	0.4147581	6.246E-07	0.0004956	0.3619557	5.451E-07	0.0004325	0.561151	8.451E-07	0.0006705	0.4075421	6.138E-07	0.000487	0.0055596	8.373E-09	6.643E-06	0.0061426	9.251E-09	7.34E-06
Hing Fong Road	RD_109_110	0300-0400	0.0649694	7.61E-08	6.038E-05	0.0580854	6.804E-08	5.398E-05	0.0530681	6.216E-08	4.932E-05	0.5317052	6.228E-07	0.0004941	0.4385176	5.137E-07	0.0004075	0.3826697	4.482E-07	0.0003556	0.5966746	6.989E-07	0.0005545	0.4357378	5.104E-07	0.000405	0.0067189	7.87E-09	6.244E-06	0.0074257	8.698E-09	6.901E-06
Hing Fong Road	RD_109_110	0400-0500	0.0830799	9.732E-08	7.721E-05	0.0747549	8.756E-08	6.947E-05	0.0683582	8.007E-08	6.353E-05	0.6131277	7.182E-07	0.0005698	0.5124056	6.002E-07	0.0004762	0.4489924	5.259E-07	0.0004173	0.6962076	8.155E-07	0.000647	0.5173505	6.06E-07	0.0004808	0.0079226	9.28E-09	7.363E-06	0.0087371	1.023E-08	8.12E-06
Hing Fong Road	RD_109_110	0500-0600	0.1148818	1.73E-07	0.0001373	0.1058642	1.594E-07	0.0001265	0.0995411	1.499E-07	0.0001189	1.4085947	2.121E-06	0.0016831	1.2728482	1.917E-06	0.0015209	1.189898	1.792E-06	0.0014218	1.5234765	2.294E-06	0.0018204	1.2894392	1.942E-06	0.0015407	0.0198632	2.991E-08	2.373E-05	0.0216993	3.268E-08	2.593E-05
Hing Fong Road	RD_109_110	0600-0700	0.1690906	5.942E-07	0.0004714	0.1568049	5.51E-07	0.0004372	0.1464874	5.148E-07	0.0004084	1.8969394	6.666E-06	0.0052888	1.7249069	6.061E-06	0.0048092	1.6016298	5.628E-06	0.0044655	2.06603	7.26E-06	0.0057603	1.7481172	6.143E-06	0.0048739	0.0303237	1.066E-07	8.455E-05	0.0330678	1.162E-07	9.22E-05
Hing Fong Road	RD_109_110	0700-0800	0.1638277	1.014E-06	0.0008048	0.1526513	9.451E-07	0.0007499	0.1414289	8.756E-07	0.0006947	1.6380516	1.014E-05	0.0080467	1.5037273	9.31E-06	0.0073868	1.3888621	8.599E-06	0.0068226	1.8018793	1.116E-05	0.0088515	1.530291	9.475E-06	0.0075173	0.028593	1.77E-07	0.0001405	0.0312451	1.935E-07	0.0001535
Hing Fong Road	RD_109_110	0800-0900	0.1634727	1.039E-06	0.0008247	0.1528893	9.722E-07	0.0007713	0.1411623	8.976E-07	0.0007122	1.5496514	9.854E-06	0.0078182	1.4286951	9.085E-06	0.0072079	1.3167222	8.373E-06	0.006643	1.7131241	1.089E-05	0.0086429	1.4578845	9.27E-06	0.0073552	0.026677	1.696E-07	0.0001346	0.0291336	1.853E-07	0.000147
Hing Fong Road	RD_109_110	0900-1000	0.1834708	1.474E-06	0.0011692	0.1717056	1.379E-06	0.0010942	0.1578386	1.268E-06	0.0010059	1.5045306	1.208E-05	0.009588	1.3922702	1.118E-05	0.0088726	1.2765335	1.025E-05	0.0081351	1.6880014	1.356E-05	0.0107573	1.4343722	1.152E-05	0.0091409	0.0269133	2.162E-07	0.0001715	0.0293657	2.359E-07	0.0001871
Hing Fong Road	RD_109_110	1000-1100	0.1814722	1.245E-06	0.0009878	0.1704415	1.169E-06	0.0009278	0.1565147	1.074E-06	0.000852	1.3323591	9.141E-06	0.0072526	1.2359335	8.479E-06	0.0067277	1.130257	7.754E-06	0.0061525	1.5138313	1.039E-05	0.0082404	1.2867716	8.828E-06	0.0070044	0.0241763	1.659E-07	0.0001316	0.0263704	1.809E-07	0.0001435
Hing Fong Road	RD_109_110	1100-1200	0.1869528	1.126E-06	0.0008936	0.1754512	1.057E-06	0.0008386	0.1614226	9.724E-07	0.0007715	1.4199999	8.554E-06	0.006787	1.3228171	7.969E-06	0.0063225	1.216125	7.326E-06	0.0058126	1.6069527	9.68E-06	0.0076806	1.3775476	8.298E-06	0.0065841	0.025997	1.566E-07	0.0001243	0.0283825	1.71E-07	0.0001357
Hing Fong Road	RD_109_110	1200-1300	0.1784926	1.016E-06	0.0008057	0.1671379	9.509E-07	0.0007545	0.1538493	8.753E-07	0.0006945	1.3704972	7.797E-06	0.0061865	1.2711796	7.232E-06	0.0057382	1.1671654	6.64E-06	0.0052686	1.5489898	8.813E-06	0.0069922	1.3210146	7.516E-06	0.0059631	0.0248065	1.411E-07	0.000112	0.0271063	1.542E-07	0.0001224
Hing Fong Road	RD_109_110	1300-1400	0.1694917	8.792E-07	0.0006976	0.1590143	8.249E-07	0.0006545	0.1463745	7.593E-07	0.0006024	1.3971262	7.247E-06	0.0057502	1.3025061	6.757E-06	0.0053608	1.1996031	6.223E-06	0.0049373	1.566618	8.127E-06	0.0064478	1.3459776	6.982E-06	0.0055397	0.0252671	1.311E-07	0.000104	0.0276179	1.433E-07	0.0001137
Hing Fong Road	RD_109_110	1400-1500	0.1663671	1.03E-06	0.0008173	0.1560506	9.662E-07	0.0007666	0.1427665	8.839E-07	0.0007013	1.2826284	7.941E-06	0.0063007	1.1944957	7.396E-06	0.0058678	1.0910938	6.755E-06	0.0053598	1.4489955	8.971E-06	0.007118	1.2338603	7.639E-06	0.0060612	0.0238377	1.476E-07	0.0001171	0.0260524	1.613E-07	0.000128
Hing Fong Road	RD_109_110	1500-1600	0.1646746	8.818E-07	0.0006996	0.1548805	8.293E-07	0.000658	0.1420709	7.608E-07	0.0006036	1.3252755	7.097E-06	0.0056305	1.238731	6.633E-06	0.0052628	1.1358781	6.082E-06	0.0048258	1.48995	7.978E-06	0.0063301	1.2779491	6.843E-06	0.0054294	0.0239341	1.282E-07	0.0001017	0.0260842	1.397E-07	0.0001108
Hing Fong Road	RD_109_110	1600-1700	0.1917111	1.379E-06	0.0010945	0.1792849	1.29E-06	0.0010235	0.1640533	1.18E-06	0.0009366	1.4206043	1.022E-05	0.0081102	1.3184165	9.487E-06	0.0075268	1.204532	8.667E-06	0.0068766	1.6123153	1.16E-05	0.0092046	1.3685853	9.848E-06	0.0078132	0.0270309	1.945E-07	0.0001543	0.0294544	2.119E-07	0.0001682
Hing Fong Road	RD_109_110	1700-1800	0.1566587	1.18E-06	0.000936	0.1459747	1.099E-06	0.0008721	0.1341385	1.01E-06	0.0008014	1.4031575	1.057E-05	0.0083831	1.2974975	9.77E-06	0.0077519	1.1910493	8.969E-06	0.0071159	1.5598162	1.175E-05	0.0093191	1.3251878	9.979E-06	0.0079173	0.026312	1.981E-07	0.0001572	0.0287399	2.164E-07	0.0001717
Hing Fong Road	RD_109_110	1800-1900	0.1301321	9.799E-07	0.0007775	0.1211097	9.12E-07	0.0007236	0.1117954	8.418E-07	0.0006679	1.3826844	1.041E-05	0.0082608	1.2764146	9.612E-06	0.0076259	1.174502	8.844E-06	0.007017	1.5128165	1.139E-05	0.0090383	1.2862975	9.686E-06	0.007685	0.0257337	1.938E-07	0.0001537	0.0281388	2.119E-07	0.0001681
Hing Fong Road	RD_109_110	1900-2000	0.1235938	6.618E-07	0.0005251	0.1150404	6.16E-07	0.0004888	0.1074439	5.753E-07	0.0004565	1.5084567	8.077E-06	0.0064087	1.3926987	7.458E-06	0.0059169	1.2970397	6.945E-06	0.0055105	1.6320505	8.739E-06	0.0069338	1.4044837	7.521E-06	0.005967	0.0268718	1.439E-07	0.0001142	0.0294634	1.578E-07	0.0001252
Hing Fong Road	RD_109_110	2000-2100	0.1221258	5.313E-07	0.0004216	0.1132412	4.927E-07	0.0003909	0.105808	4.603E-07	0.0003652	1.4286155	6.216E-06	0.0049315	1.3128734	5.712E-06	0.0045319	1.2231966	5.322E-06	0.0042224	1.5507413	6.747E-06	0.005353	1.3290046	5.782E-06	0.0045876	0.0250916	1.092E-07	8.661E-05	0.0275347	1.198E-07	9.505E-05
Hing Fong Road	RD_109_110	2100-2200	0.1212295	4.463E-07	0.0003541	0.1123623	4.136E-07	0.0003282	0.1049759	3.865E-07	0.0003066	1.4253535	5.247E-06	0.0041633	1.3051521	4.805E-06	0.0038122	1.2150131	4.473E-06	0.0035489	1.546583	5.694E-06	0.0045173	1.319989	4.859E-06	0.0038555	0.0244383	8.997E-08	7.138E-05	0.0268387	9.88E-08	7.839E-05
Hing Fong Road	RD_109_110	2200-2300	0.1122107	4.131E-07	0.0003278	0.1042544	3.838E-07	0.0003045	0.0975759	3.592E-07	0.000285	1.4252465	5.247E-06	0.0041629	1.3041001	4.801E-06	0.0038091	1.2144449	4.471E-06	0.0035472	1.5374572	5.66E-06	0.0044907	1.3120208	4.83E-06	0.0038322	0.0230517	8.486E-08	6.733E-05	0.0252261	9.287E-08	7.368E-05
Hing Fong Road	RD_109_110	2300-0000	0.08278	2.216E-07	0.0001758	0.0767953	2.056E-07	0.0001631	0.0720799	1.93E-07	0.0001531	1.229538	3.292E-06	0.0026119	1.1161199	2.988E-06	0.0023709	1.0362687	2.774E-06	0.0022013	1.312318	3.514E-06	0.0027877	1.1083487	2.967E-06	0.0023544	0.0188853	5.056E-08	4.012E-05	0.0207407	5.553E-08	4.406E-05
Hing Fong Road	RD_109a	0000-0100	0.0247451	3.92E-08	4.388E-05	0.0215725	3.418E-08	3.826E-05	0.0193458	3.065E-08	3.431E-05	0.4228594	6.699E-07	0.0007499	0.3474557	5.505E-07	0.0006162	0.3002947	4.757E-07	0.0005326	0.4476045	7.091E-07	0.0007938	0.3196405	5.064E-07	0.0005669	0.0048342	7.659E-09	8.573E-06	0.0054275	8.598E-09	9.626E-06
Hing Fong Road	RD_109a	0100-0200	0.0277238	3.137E-08	3.512E-05	0.0241643	2.734E-08	3.061E-05	0.0216354	2.448E-08	2.741E-05	0.4419236	5.001E-07	0.0005598	0.3586347	4.058E-07	0.0004543	0.3070673	3.475E-07	0.000389	0.4696474	5.315E-07	0.0005949	0.3287026	3.72E-07	0.0004164	0.0038899	4.402E-09	4.928E-06	0.0043145	4.882E-09	5.465E-06
Hing Fong Road	RD_109a	0200-0300	0.0402105	4.55E-08	5.094E-05	0.0353935	4.005E-08	4.483E-05	0.0321842	3.642E-08	4.077E-05	0.4733669	5.357E-07	0.0005996	0.3847664	4.354E-07	0.0004874	0.3336412	3.775E-07	0.0004226	0.5135774	5.812E-07	0.0006506	0.3658255	4.14E-07	0.0004634	0.0047375	5.361E-09	6.001E-06	0.0052362	5.925E-09	6.633E-06
Hing Fong Road	RD_109a	0300-0400	0.0463447	4.195E-08	4.697E-05	0.0409324	3.706E-08	4.148E-05	0.0371108	3.36E-08	3.761E-05	0.4862265	4.402E-07	0.0004927	0.3958138	3.583E-07	0.0004011	0.3426168	3.102E-07	0.0003472	0.5325712	4.821E-07	0.0005397	0.3797277	3.438E-07	0.0003848	0.0056702	5.133E-09	5.746E-06	0.0062701	5.676E-09	6.354E-06
Hing Fong Road	RD_109a	0400-0500	0.0637512	5.771E-08	6.461E-05	0.056933	5.154E-08	5.77E-05	0.0518112	4.69E-08	5.251E-05	0.572338	5.181E-07	0.00058	0.4736632	4.288E-07	0.00048	0.412472	3.734E-07	0.000418	0.6360892	5.758E-07	0.0006446	0.4642832	4.203E-07	0.0004705	0.0068194	6.173E-09	6.911E-06	0.0075234	6.811E-09	7.624E-06
Hing Fong Road	RD_109a	0500-0600	0.0687956	7.785E-08	8.715E-05	0.0613874	6.947E-08	7.776E-05	0.0563537	6.377E-08	7.139E-05	0.589459	6.67E-07	0.0007467	0.4828454	5.464E-07	0.0006116	0.4242856	4.801E-07	0.0005375	0.6582546	7.449E-07	0.0008338	0.4806393	5.439E-07	0.0006089	0.0063788	7.218E-09	8.08E-06	0.007031	7.956E-09	8.907E-06
Hing Fong Road	RD_109a	0600-0700	0.1160302	3.151E-07	0.0003528	0.1053589	2.861E-07	0.0003203	0.0964893	2.62E-07	0.0002933	0.9729236	2.642E-06	0.0029579	0.8210978	2.23E-06	0.0024963	0.7215415	1.96E-06	0.0021936	1.0889538	2.957E-06	0.0033107	0.8180308	2.222E-06	0.002487	0.0142376	3.867E-08	4.329E-05	0.0155848	4.233E-08	4.738E-05
Hing Fong Road	RD_109a	0700-0800	0.1178892	5.87E-07	0.0006571	0.1080182	5.378E-07	0.0006021	0.0982573	4.892E-07	0.0005477	0.8627957	4.296E-06	0.004809	0.7441052	3.705E-06	0.0041474	0.6527299	3.25E-06	0.0036381	0.9806848	4.883E-06	0.0054661	0.7509872	3.739E-06	0.0041858	0.0152884	7.612E-08	8.521E-05	0.0167268	8.328E-08	9.323E-05
Hing Fong Road	RD_109a	0800-0900	0.1141243	5.682E-07	0.0006361	0.1050678	5.231E-07	0.0005856	0.0952796	4.744E-07	0.0005311	0.8029868	3.998E-06	0.0044756	0.6971329	3.471E-06	0.0038856	0.6108542	3.041E-06	0.0034047	0.9171111	4.566E-06	0.0051117	0.7061338	3.516E-06	0.0039358	0.0137414	6.842E-08	7.659E-05	0.0150307	7.484E-08	8.378E-05
Hing Fong Road	RD_109a	0900-1000	0.1378475	8.423E-07	0.0009429	0.1276519	7.8E-07	0.0008732	0.1157981	7.076E-07	0.0007921	0.8799906	5.377E-06	0.0060196	0.7813925	4.775E-06	0.0053451	0.6883319	4.206E-06	0.0047085	1.0178381	6.22E-06	0.0069625	0.80413	4.914E-06	0.0055006	0.0158537	9.688E-08	0.0001084	0.0173299	1.059E-07	0.0001185
Hing Fong Road	RD_109a	1000-1100	0.1317583	6.56E-07	0.0007344	0.1227395	6.111E-07	0.0006841	0.111509	5.552E-07	0.0006215	0.8442368	4.203E-06	0.0047056	0.757962	3.774E-06	0.0042247	0.6699922	3.336E-06	0.0037344	0.9759951	4.859E-06	0.0054399	0.7815011	3.891E-06	0.0043559	0.015214	7.575E-08	8.48E-05	0.0165873	8.259E-08	9.245E-05
Hing Fong Road	RD_109a	1100-1200	0.1353781	5.821E-07	0.0006517	0.1260063	5.418E-07	0.0006066	0.1146707	4.931E-07	0.000552	0.8395535	3.61E-06	0.0040413	0.7573386	3.257E-06	0.0036456	0.6727425	2.893E-06	0.0032384	0.9749316	4.192E-06	0.004693	0.7874132	3.386E-06	0.0037904	0.0156045	6.71E-08	7.511E-05	0.0170835	7.346E-08	8.223E-05
Hing Fong Road	RD_109a	1200-1300	0.1271176	5.178E-07	0.0005797	0.1179298	4.804E-07	0.0005378	0.1072688	4.37E-07	0.0004892	0.8363998	3.407E-06	0.0038143	0.7493961	3.053E-06	0.0034175	0.6637816	2.704E-06	0.0030271	0.9635175	3.925E-06	0.004394	0.7710505	3.141E-06	0.0035162	0.0151173	6.158E-08	6.894E-05	0.0165845	6.756E-08	7.563E-05
Hing Fong Road	RD_109a	1300-1400	0.1128549	4.087E-07	0.0004575	0.1047523	3.793E-07	0.0004246	0.0950992	3.444E-07	0.0003855	0.7454994	2.7E-06	0.003022	0.6695425	2.424E-06	0.0027141	0.5927296	2.146E-06	0.0024027	0.8583542	3.108E-06	0.0034794	0.6878288	2.491E-06	0.0027882	0.0137575	4.982E-08	5.577E-05	0.0151002	5.468E-08	6.121E-05
Hing Fong Road	RD_109a	1400-1500	0.1282672	5.806E-07	0.0006499	0.1193359	5.402E-07	0.0006047	0.1079243	4.885E-07	0.0005469	0.8021593	3.631E-06	0.0040646	0.7258902	3.286E-06	0.0036781	0.6406324	2.9E-06	0.0032461	0.9304265	4.211E-06	0.0047145	0.7485566	3.388E-06	0.003793	0.0152567	6.906E-08	7.731E-05	0.0167045	7.561E-08	8.464E-05
Hing Fong Road	RD_109a	1500-1600	0.1200079	4.617E-07	0.0005169	0.1118869	4.305E-07	0.0004819	0.1013386	3.899E-07	0.0004365	0.7501488	2.886E-06	0.0032309	0.6792861	2.614E-06	0.0029257	0.599758	2.308E-06	0.0025831	0.8701567	3.348E-06	0.0037477	0.7010966	2.697E-06	0.0030196	0.0137469	5.289E-08	5.921E-05	0.0150068	5.774E-08	6.463E-05
Hing Fong Road	RD_109a	1600-1700	0.1273076	6.051E-07	0.0006773	0.118099	5.613E-07	0.0006283	0.1069094	5.081E-07	0.0005688	0.8217149	3.905E-06	0.0043718	0.7393564	3.514E-06	0.0039337	0.6520266	3.099E-06	0.003469	0.9490224	4.51E-06	0.0050492	0.758936	3.607E-06	0.0040378	0.0155675	7.399E-08	8.282E-05	0.0170209	8.09E-08	9.056E-05
Hing Fong Road	RD_109a	1700-1800	0.1028622	5.122E-07	0.0005733	0.0946657	4.713E-07	0.0005276	0.0856652	4.265E-07	0.0004775	0.7449173	3.709E-06	0.004152	0.6612496	3.292E-06	0.0036856	0.5818828	2.897E-06	0.0032433	0.8477795	4.221E-06	0.0047253	0.6675481	3.324E-06	0.0037207	0.0144116	7.176E-08	8.033E-05	0.0157848	7.859E-08	8.798E-05
Hing Fong Road	RD_109a	1800-1900	0.087112	4.534E-07	0.0005076	0.0798282	4.155E-07	0.0004652	0.0723497	3.766E-07	0.0004216	0.7116672	3.704E-06	0.0041469	0.6281585	3.27E-06	0.0036603	0.5519146	2.873E-06	0.0032161	0.7987792	4.158E-06	0.0046546	0.6242643	3.25E-06	0.0036376	0.0136833	7.123E-08	7.973E-05	0.0150041	7.81E-08	8.743E-05
Hing Fong Road	RD_109a	1900-2000	0.0753032	2.897E-07	0.0003243	0.0684773	2.635E-07	0.0002949	0.0624805	2.404E-07	0.0002691	0.6492091	2.498E-06	0.0027961	0.5631602	2.167E-06	0.0024255	0.496689	1.911E-06	0.0021392	0.7245123	2.788E-06	0.0031205	0.5591696	2.151E-06	0.0024083	0.0119306	4.59E-08	5.139E-05	0.0132049	5.08E-08	5.687E-05
Hing Fong Road	RD_109a	2000-2100	0.0778398	2.466E-07	0.0002761	0.0704473	2.232E-07	0.0002499	0.0643247	2.038E-07	0.0002282	0.6407988	2.03E-06	0.0022729	0.550946	1.746E-06	0.0019542	0.4857511	1.539E-06	0.0017229	0.7186386	2.277E-06	0.002549	0.5500758	1.743E-06	0.0019511	0.0115584	3.662E-08	4.1E-05	0.0127973	4.055E-08	4.539E-05
Hing Fong Road	RD_109a	2100-2200	0.0794288	2.157E-07	0.0002415	0.071835	1.951E-07	0.0002184	0.0656028	1.782E-07	0.0001994	0.663712	1.803E-06	0.0020178	0.5661621	1.538E-06	0.0017213	0.4984895	1.354E-06	0.0015155	0.7431408	2.018E-06	0.0022593	0.5640923	1.532E-06	0.001715	0.0115246	3.13E-08	3.504E-05	0.0127793	3.471E-08	3.885E-05
Hing Fong Road	RD_109a	2200-2300	0.0687533	1.867E-07	0.000209	0.0621249	1.687E-07	0.0001889	0.0566628	1.539E-07	0.0001723	0.6346521	1.724E-06	0.0019295	0.5360769	1.456E-06	0.0016298	0.470137	1.277E-06	0.0014293	0.7034054	1.91E-06	0.0021385	0.5267998	1.431E-06	0.0016016	0.0097132	2.638E-08	2.953E-05	0.0107134	2.91E-08	3.257E-05
Hing Fong Road	RD_109a	2300-0000	0.0457484	9.318E-08	0.0001043	0.0409661	8.344E-08	9.341E-05	0.0373107	7.6E-08	8.507E-05	0.5870107	1.196E-06	0.0013385	0.4917392	1.002E-06	0.0011212	0.4300685	8.76E-07	0.0009806	0.6327591	1.289E-06	0.0014428	0.4673792	9.52E-07	0.0010657	0.0079371	1.617E-08	1.81E-05	0.008825	1.798E-08	2.012E-05
Bus-only ramp to Kwai Hing Bus Terminus	RD_109b	0000-0100	0.6214512	2.79E-07	0.0002503	0.6005026	2.696E-07	0.0002419	0.5821427	2.613E-07	0.0002345	11.708563	5.256E-06	0.0047159	11.243224	5.047E-06	0.0045285	10.835658	4.864E-06	0.0043643	12.330014	5.535E-06	0.0049662	11.4178	5.126E-06	0.0045988	0.18666	8.38E-08	7.518E-05	0.20297	9.112E-08	8.175E-05
Bus-only ramp to Kwai Hing Bus Terminus	RD_109b	0100-0200	0.6220012	1.396E-07	0.0001253	0.6007811	1.349E-07	0.000121	0.5824378	1.307E-07	0.0001173	11.719243	2.631E-06	0.0023601	11.249176	2.525E-06	0.0022654	10.842144	2.434E-06	0.0021835	12.341244	2.77E-06	0.0024854	11.424582	2.564E-06	0.0023008	0.18666	4.19E-08	3.759E-05	0.20297	4.556E-08	4.088E-05
Bus-only ramp to Kwai Hing Bus Terminus	RD_109b	0200-0300	0.6222712	1.397E-07	0.0001253	0.5998567	1.346E-07	0.0001208	0.5826632	1.308E-07	0.0001173	11.725133	2.632E-06	0.0023613	11.228558	2.52E-06	0.0022613	10.847325	2.435E-06	0.0021845	12.347404	2.772E-06	0.0024866	11.429988	2.566E-06	0.0023019	0.18666	4.19E-08	3.759E-05	0.20297	4.556E-08	4.088E-05
Bus-only ramp to Kwai Hing Bus Terminus	RD_109b	0300-0400	0	0	0	0	0	0	0	0	0	0	0	0	0	0	0	0	0	0	0	0	0	0	0	0	0	0	0	0	0	0
Bus-only ramp to Kwai Hing Bus Terminus	RD_109b	0400-0500	0.6229012	1.398E-07	0.0001254	0.6010156	1.349E-07	0.000121	0.5826435	1.308E-07	0.0001173	11.740353	2.635E-06	0.0023644	11.254551	2.526E-06	0.0022665	10.846916	2.435E-06	0.0021844	12.363254	2.775E-06	0.0024898	11.42956	2.566E-06	0.0023018	0.18666	4.19E-08	3.759E-05	0.20297	4.556E-08	4.088E-05
Bus-only ramp to Kwai Hing Bus Terminus	RD_109b	0500-0600	0.6235412	2.799E-07	0.0002511	0.6008558	2.697E-07	0.000242	0.583442	2.619E-07	0.000235	11.754113	5.277E-06	0.0047343	11.251102	5.051E-06	0.0045317	10.864622	4.877E-06	0.004376	12.377654	5.557E-06	0.0049854	11.448064	5.139E-06	0.004611	0.18666	8.38E-08	7.518E-05	0.20297	9.112E-08	8.175E-05
Bus-only ramp to Kwai Hing Bus Terminus	RD_109b	0600-0700	0.6118813	5.494E-07	0.0004929	0.5909529	5.306E-07	0.000476	0.572591	5.141E-07	0.0004613	11.617113	1.043E-05	0.0093582	11.147591	1.001E-05	0.0089799	10.735991	9.639E-06	0.0086484	12.228994	1.098E-05	0.0098511	11.308582	1.015E-05	0.0091096	0.1855215	1.666E-07	0.0001494	0.2017308	1.811E-07	0.0001625
Bus-only ramp to Kwai Hing Bus Terminus	RD_109b	0700-0800	0.620268	8.354E-07	0.0007495	0.6011649	8.096E-07	0.0007264	0.5810076	7.825E-07	0.000702	11.762187	1.584E-05	0.0142126	11.33517	1.527E-05	0.0136966	10.885511	1.466E-05	0.0131532	12.382455	1.668E-05	0.014962	11.466519	1.544E-05	0.0138553	0.189121	2.547E-07	0.0002285	0.2055414	2.768E-07	0.0002484
Bus-only ramp to Kwai Hing Bus Terminus	RD_109b	0800-0900	0.6143408	6.895E-07	0.0006186	0.5969537	6.7E-07	0.0006011	0.5765833	6.471E-07	0.0005806	11.632733	1.306E-05	0.0117134	11.244881	1.262E-05	0.0113229	10.789634	1.211E-05	0.0108645	12.247074	1.375E-05	0.012332	11.366217	1.276E-05	0.0114451	0.1858748	2.086E-07	0.0001872	0.2021154	2.268E-07	0.0002035
Bus-only ramp to Kwai Hing Bus Terminus	RD_109b	0900-1000	0.6134949	6.885E-07	0.0006178	0.597015	6.7E-07	0.0006012	0.5768148	6.474E-07	0.0005808	11.619419	1.304E-05	0.0117	11.250346	1.263E-05	0.0113284	10.799122	1.212E-05	0.0108741	12.232914	1.373E-05	0.0123178	11.375937	1.277E-05	0.0114549	0.1858355	2.086E-07	0.0001871	0.2020727	2.268E-07	0.0002035
Bus-only ramp to Kwai Hing Bus Terminus	RD_109b	1000-1100	0.6101536	5.478E-07	0.0004915	0.5945181	5.338E-07	0.0004789	0.5741753	5.155E-07	0.0004625	11.581024	1.04E-05	0.0093291	11.231063	1.008E-05	0.0090472	10.775447	9.675E-06	0.0086802	12.191177	1.095E-05	0.0098206	11.349622	1.019E-05	0.0091427	0.1854822	1.665E-07	0.0001494	0.2016881	1.811E-07	0.0001625
Bus-only ramp to Kwai Hing Bus Terminus	RD_109b	1100-1200	0.6000161	5.387E-07	0.0004833	0.5840121	5.244E-07	0.0004705	0.5640012	5.064E-07	0.0004543	11.469161	1.03E-05	0.009239	11.106993	9.973E-06	0.0089472	10.654502	9.566E-06	0.0085827	12.069178	1.084E-05	0.0097223	11.218503	1.007E-05	0.0090371	0.1844222	1.656E-07	0.0001486	0.2005344	1.801E-07	0.0001615
Bus-only ramp to Kwai Hing Bus Terminus	RD_109b	1200-1300	0.5982757	5.372E-07	0.0004819	0.5816198	5.222E-07	0.0004685	0.561567	5.042E-07	0.0004524	11.456296	1.029E-05	0.0092286	11.078192	9.947E-06	0.008924	10.623599	9.539E-06	0.0085578	12.054572	1.082E-05	0.0097106	11.185166	1.004E-05	0.0090102	0.1841866	1.654E-07	0.0001484	0.200278	1.798E-07	0.0001613
Bus-only ramp to Kwai Hing Bus Terminus	RD_109b	1300-1400	0.5998449	5.386E-07	0.0004832	0.583386	5.238E-07	0.0004699	0.5629064	5.054E-07	0.0004534	11.474493	1.03E-05	0.0092433	11.101226	9.967E-06	0.0089426	10.637548	9.551E-06	0.0085691	12.074338	1.084E-05	0.0097265	11.200454	1.006E-05	0.0090225	0.1843437	1.655E-07	0.0001485	0.2004489	1.8E-07	0.0001615
Bus-only ramp to Kwai Hing Bus Terminus	RD_109b	1400-1500	0.5971376	5.361E-07	0.000481	0.5811445	5.218E-07	0.0004681	0.560097	5.029E-07	0.0004512	11.438193	1.027E-05	0.009214	11.075564	9.944E-06	0.0089219	10.598408	9.516E-06	0.0085376	12.03533	1.081E-05	0.0096951	11.158505	1.002E-05	0.0089887	0.1841081	1.653E-07	0.0001483	0.2001926	1.797E-07	0.0001613
Bus-only ramp to Kwai Hing Bus Terminus	RD_109b	1500-1600	0.5956586	4.011E-07	0.0003599	0.58002	3.906E-07	0.0003504	0.5591151	3.765E-07	0.0003378	11.413776	7.686E-06	0.0068958	11.058813	7.447E-06	0.0066813	10.584418	7.128E-06	0.0063947	12.009434	8.087E-06	0.0072557	11.143533	7.504E-06	0.0067325	0.1840296	1.239E-07	0.0001112	0.2001071	1.348E-07	0.0001209
Bus-only ramp to Kwai Hing Bus Terminus	RD_109b	1600-1700	0.6023197	5.408E-07	0.0004852	0.5856416	5.258E-07	0.0004718	0.5648013	5.071E-07	0.000455	11.491077	1.032E-05	0.0092566	11.114621	9.979E-06	0.0089534	10.644137	9.557E-06	0.0085744	12.093397	1.086E-05	0.0097418	11.208938	1.006E-05	0.0090294	0.184697	1.658E-07	0.0001488	0.2008335	1.803E-07	0.0001618
Bus-only ramp to Kwai Hing Bus Terminus	RD_109b	1700-1800	0.6070328	6.813E-07	0.0006112	0.5888658	6.609E-07	0.000593	0.5681966	6.377E-07	0.0005721	11.553703	1.297E-05	0.0116339	11.145718	1.251E-05	0.0112231	10.680817	1.199E-05	0.0107549	12.160736	1.365E-05	0.0122451	11.249013	1.263E-05	0.0113271	0.1850896	2.077E-07	0.0001864	0.2012608	2.259E-07	0.0002027
Bus-only ramp to Kwai Hing Bus Terminus	RD_109b	1800-1900	0.620563	8.358E-07	0.0007498	0.6008348	8.092E-07	0.000726	0.5799551	7.811E-07	0.0007008	11.763517	1.584E-05	0.0142142	11.323506	1.525E-05	0.0136825	10.857878	1.462E-05	0.0131199	12.38408	1.668E-05	0.014964	11.437833	1.54E-05	0.0138206	0.189161	2.548E-07	0.0002286	0.2055848	2.769E-07	0.0002484
Bus-only ramp to Kwai Hing Bus Terminus	RD_109b	1900-2000	0.6137367	6.888E-07	0.000618	0.5931567	6.657E-07	0.0005973	0.5742837	6.445E-07	0.0005783	11.628339	1.305E-05	0.011709	11.168077	1.253E-05	0.0112456	10.746157	1.206E-05	0.0108207	12.242075	1.374E-05	0.012327	11.320441	1.271E-05	0.011399	0.1857963	2.085E-07	0.0001871	0.2020299	2.267E-07	0.0002034
Bus-only ramp to Kwai Hing Bus Terminus	RD_109b	2000-2100	0.6113846	5.489E-07	0.0004925	0.5899483	5.297E-07	0.0004752	0.5713059	5.13E-07	0.0004602	11.601051	1.042E-05	0.0093452	11.120717	9.985E-06	0.0089583	10.703105	9.61E-06	0.0086219	12.212436	1.097E-05	0.0098377	11.274411	1.012E-05	0.0090821	0.1855607	1.666E-07	0.0001495	0.2017736	1.812E-07	0.0001625
Bus-only ramp to Kwai Hing Bus Terminus	RD_109b	2100-2200	0.6101536	5.478E-07	0.0004915	0.5886989	5.286E-07	0.0004742	0.5699202	5.117E-07	0.0004591	11.581024	1.04E-05	0.0093291	11.100741	9.967E-06	0.0089422	10.680131	9.589E-06	0.0086034	12.191177	1.095E-05	0.0098206	11.250052	1.01E-05	0.0090625	0.1854822	1.665E-07	0.0001494	0.2016881	1.811E-07	0.0001625
Bus-only ramp to Kwai Hing Bus Terminus	RD_109b	2200-2300	0.6102058	5.479E-07	0.0004916	0.5893269	5.291E-07	0.0004747	0.5705363	5.123E-07	0.0004596	11.586511	1.04E-05	0.0093335	11.119051	9.983E-06	0.008957	10.697846	9.605E-06	0.0086177	12.196717	1.095E-05	0.0098251	11.268382	1.012E-05	0.0090773	0.1854429	1.665E-07	0.0001494	0.2016454	1.811E-07	0.0001624
Bus-only ramp to Kwai Hing Bus Terminus	RD_109b	2300-0000	0.6087941	4.1E-07	0.0003678	0.587977	3.959E-07	0.0003552	0.5699674	3.838E-07	0.0003444	11.564857	7.788E-06	0.0069871	11.097118	7.473E-06	0.0067045	10.692553	7.2E-06	0.00646	12.173651	8.198E-06	0.0073549	11.262521	7.584E-06	0.0068044	0.1853644	1.248E-07	0.000112	0.2015599	1.357E-07	0.0001218
Bus-only ingress to Kwai Hing Bus Terminus	RD_109c	0000-0100	0.6214512	2.525E-07	0.0005055	0.6005026	2.44E-07	0.0004885	0.5821427	2.365E-07	0.0004736	11.708563	4.758E-06	0.0095246	11.243224	4.569E-06	0.0091461	10.835658	4.403E-06	0.0088145	12.330014	5.01E-06	0.0100301	11.4178	4.639E-06	0.0092881	0.18666	7.585E-08	0.0001518	0.20297	8.247E-08	0.0001651
Bus-only ingress to Kwai Hing Bus Terminus	RD_109c	0100-0200	0.6220012	1.264E-07	0.000253	0.6007811	1.221E-07	0.0002444	0.5824378	1.183E-07	0.0002369	11.719243	2.381E-06	0.0047666	11.249176	2.285E-06	0.0045754	10.842144	2.203E-06	0.0044099	12.341244	2.507E-06	0.0050196	11.424582	2.321E-06	0.0046468	0.18666	3.792E-08	7.592E-05	0.20297	4.124E-08	8.256E-05
Bus-only ingress to Kwai Hing Bus Terminus	RD_109c	0200-0300	0.6222712	1.264E-07	0.0002531	0.5998567	1.219E-07	0.000244	0.5826632	1.184E-07	0.000237	11.725133	2.382E-06	0.004769	11.228558	2.281E-06	0.0045671	10.847325	2.204E-06	0.004412	12.347404	2.509E-06	0.0050221	11.429988	2.322E-06	0.004649	0.18666	3.792E-08	7.592E-05	0.20297	4.124E-08	8.256E-05
Bus-only ingress to Kwai Hing Bus Terminus	RD_109c	0300-0400	0	0	0	0	0	0	0	0	0	0	0	0	0	0	0	0	0	0	0	0	0	0	0	0	0	0	0	0	0	0
Bus-only ingress to Kwai Hing Bus Terminus	RD_109c	0400-0500	0.6229012	1.266E-07	0.0002534	0.6010156	1.221E-07	0.0002445	0.5826435	1.184E-07	0.000237	11.740353	2.385E-06	0.0047752	11.254551	2.287E-06	0.0045776	10.846916	2.204E-06	0.0044118	12.363254	2.512E-06	0.0050286	11.42956	2.322E-06	0.0046488	0.18666	3.792E-08	7.592E-05	0.20297	4.124E-08	8.256E-05
Bus-only ingress to Kwai Hing Bus Terminus	RD_109c	0500-0600	0.6235412	2.534E-07	0.0005072	0.6008558	2.441E-07	0.0004888	0.583442	2.371E-07	0.0004746	11.754113	4.776E-06	0.0095616	11.251102	4.572E-06	0.0091525	10.864622	4.415E-06	0.0088381	12.377654	5.029E-06	0.0100689	11.448064	4.652E-06	0.0093127	0.18666	7.585E-08	0.0001518	0.20297	8.247E-08	0.0001651
Bus-only ingress to Kwai Hing Bus Terminus	RD_109c	0600-0700	0.6232612	5.065E-07	0.001014	0.6020794	4.893E-07	0.0009795	0.5834949	4.742E-07	0.0009493	11.749053	9.548E-06	0.0191151	11.278399	9.166E-06	0.0183493	10.865806	8.83E-06	0.0176781	12.372314	1.005E-05	0.0201291	11.449301	9.304E-06	0.0186274	0.18666	1.517E-07	0.0003037	0.20297	1.649E-07	0.0003302
Bus-only ingress to Kwai Hing Bus Terminus	RD_109c	0700-0800	0.6224512	6.323E-07	0.0012659	0.6036766	6.132E-07	0.0012277	0.5839318	5.932E-07	0.0011875	11.729213	1.191E-05	0.0238535	11.313376	1.149E-05	0.0230078	10.875382	1.105E-05	0.0221171	12.351664	1.255E-05	0.0251193	11.459314	1.164E-05	0.0233046	0.18666	1.896E-07	0.0003796	0.20297	2.062E-07	0.0004128
Bus-only ingress to Kwai Hing Bus Terminus	RD_109c	0800-0900	0.6221812	6.32E-07	0.0012653	0.6046483	6.142E-07	0.0012297	0.5841086	5.934E-07	0.0011879	11.723683	1.191E-05	0.0238422	11.335187	1.151E-05	0.0230522	10.879183	1.105E-05	0.0221248	12.345864	1.254E-05	0.0251075	11.463292	1.164E-05	0.0233127	0.18666	1.896E-07	0.0003796	0.20297	2.062E-07	0.0004128
Bus-only ingress to Kwai Hing Bus Terminus	RD_109c	0900-1000	0.6217212	6.316E-07	0.0012644	0.6050983	6.147E-07	0.0012306	0.5847216	5.94E-07	0.0011891	11.714903	1.19E-05	0.0238244	11.345186	1.152E-05	0.0230725	10.893174	1.107E-05	0.0221532	12.336624	1.253E-05	0.0250888	11.477896	1.166E-05	0.0233424	0.18666	1.896E-07	0.0003796	0.20297	2.062E-07	0.0004128
Bus-only ingress to Kwai Hing Bus Terminus	RD_109c	1000-1100	0.6219112	5.054E-07	0.0010118	0.6060783	4.925E-07	0.0009861	0.5854797	4.758E-07	0.0009525	11.717433	9.522E-06	0.0190636	11.3666	9.237E-06	0.0184928	10.909848	8.866E-06	0.0177497	12.339344	1.003E-05	0.0200754	11.495328	9.342E-06	0.0187023	0.18666	1.517E-07	0.0003037	0.20297	1.649E-07	0.0003302
Bus-only ingress to Kwai Hing Bus Terminus	RD_109c	1100-1200	0.6000161	4.876E-07	0.0009762	0.5840121	4.746E-07	0.0009502	0.5640012	4.583E-07	0.0009176	11.469161	9.321E-06	0.0186597	11.106993	9.026E-06	0.0180705	10.654502	8.659E-06	0.0173343	12.069178	9.808E-06	0.0196359	11.218503	9.117E-06	0.0182519	0.1844222	1.499E-07	0.0003	0.2005344	1.63E-07	0.0003263
Bus-only ingress to Kwai Hing Bus Terminus	RD_109c	1200-1300	0.5982757	4.862E-07	0.0009734	0.5816198	4.727E-07	0.0009463	0.561567	4.564E-07	0.0009136	11.456296	9.31E-06	0.0186388	11.078192	9.003E-06	0.0180236	10.623599	8.633E-06	0.017284	12.054572	9.796E-06	0.0196121	11.185166	9.09E-06	0.0181976	0.1841866	1.497E-07	0.0002997	0.200278	1.628E-07	0.0003258
Bus-only ingress to Kwai Hing Bus Terminus	RD_109c	1300-1400	0.5998449	4.875E-07	0.0009759	0.583386	4.741E-07	0.0009491	0.5629064	4.575E-07	0.0009158	11.474493	9.325E-06	0.0186684	11.101226	9.022E-06	0.0180611	10.637548	8.645E-06	0.0173067	12.074338	9.812E-06	0.0196443	11.200454	9.102E-06	0.0182225	0.1843437	1.498E-07	0.0002999	0.2004489	1.629E-07	0.0003261
Bus-only ingress to Kwai Hing Bus Terminus	RD_109c	1400-1500	0.5971376	4.853E-07	0.0009715	0.5811445	4.723E-07	0.0009455	0.560097	4.552E-07	0.0009112	11.438193	9.295E-06	0.0186093	11.075564	9.001E-06	0.0180193	10.598408	8.613E-06	0.017243	12.03533	9.781E-06	0.0195808	11.158505	9.068E-06	0.0181543	0.1841081	1.496E-07	0.0002995	0.2001926	1.627E-07	0.0003257
Bus-only ingress to Kwai Hing Bus Terminus	RD_109c	1500-1600	0.5956586	3.631E-07	0.0007268	0.58002	3.535E-07	0.0007077	0.5591151	3.408E-07	0.0006822	11.413776	6.957E-06	0.0139272	11.058813	6.74E-06	0.0134941	10.584418	6.451E-06	0.0129152	12.009434	7.32E-06	0.014654	11.143533	6.792E-06	0.0135974	0.1840296	1.122E-07	0.0002246	0.2001071	1.22E-07	0.0002442
Bus-only ingress to Kwai Hing Bus Terminus	RD_109c	1600-1700	0.6023197	4.895E-07	0.0009799	0.5856416	4.759E-07	0.0009528	0.5648013	4.59E-07	0.0009189	11.491077	9.338E-06	0.0186953	11.114621	9.032E-06	0.0180829	10.644137	8.65E-06	0.0173174	12.093397	9.828E-06	0.0196753	11.208938	9.109E-06	0.0182363	0.184697	1.501E-07	0.0003005	0.2008335	1.632E-07	0.0003267
Bus-only ingress to Kwai Hing Bus Terminus	RD_109c	1700-1800	0.6070328	6.166E-07	0.0012345	0.5888658	5.982E-07	0.0011976	0.5681966	5.772E-07	0.0011555	11.553703	1.174E-05	0.0234965	11.145718	1.132E-05	0.0226668	10.680817	1.085E-05	0.0217214	12.160736	1.235E-05	0.0247311	11.249013	1.143E-05	0.0228769	0.1850896	1.88E-07	0.0003764	0.2012608	2.044E-07	0.0004093
Bus-only ingress to Kwai Hing Bus Terminus	RD_109c	1800-1900	0.620563	7.565E-07	0.0015144	0.6008348	7.324E-07	0.0014663	0.5799551	7.07E-07	0.0014153	11.763517	1.434E-05	0.0287079	11.323506	1.38E-05	0.0276341	10.857878	1.324E-05	0.0264977	12.38408	1.51E-05	0.0302223	11.437833	1.394E-05	0.0279131	0.189161	2.306E-07	0.0004616	0.2055848	2.506E-07	0.0005017
Bus-only ingress to Kwai Hing Bus Terminus	RD_109c	1900-2000	0.6137367	6.235E-07	0.0012481	0.5931567	6.025E-07	0.0012063	0.5742837	5.834E-07	0.0011679	11.628339	1.181E-05	0.0236483	11.168077	1.134E-05	0.0227123	10.746157	1.092E-05	0.0218543	12.242075	1.244E-05	0.0248965	11.320441	1.15E-05	0.0230222	0.1857963	1.887E-07	0.0003779	0.2020299	2.052E-07	0.0004109
Bus-only ingress to Kwai Hing Bus Terminus	RD_109c	2000-2100	0.6113846	4.969E-07	0.0009947	0.5899483	4.794E-07	0.0009598	0.5713059	4.643E-07	0.0009295	11.601051	9.428E-06	0.0188743	11.120717	9.037E-06	0.0180928	10.703105	8.698E-06	0.0174134	12.212436	9.925E-06	0.019869	11.274411	9.162E-06	0.0183428	0.1855607	1.508E-07	0.0003019	0.2017736	1.64E-07	0.0003283
Bus-only ingress to Kwai Hing Bus Terminus	RD_109c	2100-2200	0.6101536	4.959E-07	0.0009927	0.5886989	4.784E-07	0.0009578	0.5699202	4.632E-07	0.0009272	11.581024	9.412E-06	0.0188417	11.100741	9.021E-06	0.0180603	10.680131	8.679E-06	0.017376	12.191177	9.907E-06	0.0198344	11.250052	9.143E-06	0.0183032	0.1854822	1.507E-07	0.0003018	0.2016881	1.639E-07	0.0003281
Bus-only ingress to Kwai Hing Bus Terminus	RD_109c	2200-2300	0.6102058	4.959E-07	0.0009928	0.5893269	4.789E-07	0.0009588	0.5705363	4.637E-07	0.0009282	11.586511	9.416E-06	0.0188506	11.119051	9.036E-06	0.0180901	10.697846	8.694E-06	0.0174048	12.196717	9.912E-06	0.0198434	11.268382	9.157E-06	0.018333	0.1854429	1.507E-07	0.0003017	0.2016454	1.639E-07	0.0003281
Bus-only ingress to Kwai Hing Bus Terminus	RD_109c	2300-0000	0.6087941	3.711E-07	0.0007429	0.587977	3.584E-07	0.0007175	0.5699674	3.474E-07	0.0006955	11.564857	7.049E-06	0.0141115	11.097118	6.764E-06	0.0135408	10.692553	6.517E-06	0.0130471	12.173651	7.42E-06	0.0148544	11.262521	6.865E-06	0.0137426	0.1853644	1.13E-07	0.0002262	0.2015599	1.229E-07	0.0002459
Ingress to Kwai Hing Bus Terminus	RD_109d	0000-0100	0.0241078	2.568E-08	5.569E-05	0.0208883	2.225E-08	4.825E-05	0.0186587	1.987E-08	4.31E-05	0.4289529	4.569E-07	0.0009908	0.3485249	3.712E-07	0.0008051	0.2988176	3.183E-07	0.0006902	0.4530606	4.825E-07	0.0010465	0.3174762	3.381E-07	0.0007333	0.0032751	3.488E-09	7.565E-06	0.0036264	3.862E-09	8.377E-06
Ingress to Kwai Hing Bus Terminus	RD_109d	0100-0200	0.0279857	1.987E-08	4.31E-05	0.0242944	1.725E-08	3.741E-05	0.0216956	1.54E-08	3.341E-05	0.4598828	3.265E-07	0.0007082	0.3709601	2.634E-07	0.0005713	0.3164117	2.247E-07	0.0004873	0.4878685	3.464E-07	0.0007513	0.3381073	2.401E-07	0.0005207	0.0035442	2.517E-09	5.458E-06	0.0039478	2.803E-09	6.079E-06
Ingress to Kwai Hing Bus Terminus	RD_109d	0200-0300	0.0163671	1.162E-08	2.52E-05	0.0134508	9.551E-09	2.071E-05	0.0117814	8.365E-09	1.814E-05	0.4596015	3.263E-07	0.0007078	0.3642556	2.586E-07	0.0005609	0.3108682	2.207E-07	0.0004787	0.4759686	3.38E-07	0.000733	0.3226496	2.291E-07	0.0004969	0.0025031	1.777E-09	3.855E-06	0.0028305	2.01E-09	4.359E-06
Ingress to Kwai Hing Bus Terminus	RD_109d	0300-0400	0.035084	1.868E-08	4.052E-05	0.0304631	1.622E-08	3.518E-05	0.0273729	1.458E-08	3.161E-05	0.5038369	2.683E-07	0.0005819	0.4031393	2.147E-07	0.0004656	0.3453767	1.839E-07	0.0003989	0.5389209	2.87E-07	0.0006224	0.3727496	1.985E-07	0.0004305	0.0043253	2.303E-09	4.996E-06	0.004839	2.577E-09	5.589E-06
Ingress to Kwai Hing Bus Terminus	RD_109d	0400-0500	0.0367899	1.959E-08	4.249E-05	0.0320707	1.708E-08	3.704E-05	0.028814	1.534E-08	3.328E-05	0.5340454	2.844E-07	0.0006168	0.4305456	2.293E-07	0.0004973	0.3692003	1.966E-07	0.0004264	0.5708353	3.04E-07	0.0006593	0.3980143	2.12E-07	0.0004597	0.0043859	2.336E-09	5.066E-06	0.0049017	2.61E-09	5.661E-06
Ingress to Kwai Hing Bus Terminus	RD_109d	0500-0600	0.0364771	2.59E-08	5.617E-05	0.0315065	2.237E-08	4.852E-05	0.028454	2.02E-08	4.382E-05	0.5515548	3.916E-07	0.0008494	0.4386824	3.115E-07	0.0006755	0.3794863	2.695E-07	0.0005844	0.588032	4.175E-07	0.0009055	0.4079402	2.897E-07	0.0006282	0.0042551	3.021E-09	6.553E-06	0.0047461	3.37E-09	7.309E-06
Ingress to Kwai Hing Bus Terminus	RD_109d	0600-0700	0.0707753	8.794E-08	0.0001907	0.0637796	7.925E-08	0.0001719	0.0582393	7.237E-08	0.0001569	0.7678367	9.541E-07	0.0020692	0.6372856	7.919E-07	0.0017174	0.5555399	6.903E-07	0.0014971	0.8386121	1.042E-06	0.00226	0.6137792	7.627E-07	0.0016541	0.0087971	1.093E-08	2.371E-05	0.0096207	1.195E-08	2.593E-05
Ingress to Kwai Hing Bus Terminus	RD_109d	0700-0800	0.0638847	1.588E-07	0.0003443	0.0583522	1.45E-07	0.0003145	0.0531288	1.32E-07	0.0002864	0.5894255	1.465E-06	0.0031769	0.5048584	1.255E-06	0.0027211	0.4421555	1.099E-06	0.0023831	0.6533102	1.624E-06	0.0035212	0.4952843	1.231E-06	0.0026695	0.0085728	2.13E-08	4.621E-05	0.0093694	2.328E-08	5.05E-05
Ingress to Kwai Hing Bus Terminus	RD_109d	0800-0900	0.0632183	1.683E-07	0.0003651	0.0580381	1.545E-07	0.0003352	0.0526864	1.403E-07	0.0003043	0.5656156	1.506E-06	0.0032663	0.4872644	1.297E-06	0.0028139	0.4260855	1.135E-06	0.0024606	0.6288339	1.674E-06	0.0036314	0.4787719	1.275E-06	0.0027648	0.0079602	2.12E-08	4.597E-05	0.0087027	2.317E-08	5.026E-05
Ingress to Kwai Hing Bus Terminus	RD_109d	0900-1000	0.0678483	2.288E-07	0.0004963	0.0627535	2.116E-07	0.000459	0.0570493	1.924E-07	0.0004173	0.584517	1.971E-06	0.0042756	0.5159131	1.74E-06	0.0037738	0.4537441	1.53E-06	0.003319	0.6523652	2.2E-06	0.0047719	0.5107934	1.723E-06	0.0037363	0.0086683	2.924E-08	6.341E-05	0.0094386	3.183E-08	6.904E-05
Ingress to Kwai Hing Bus Terminus	RD_109d	1000-1100	0.0857169	2.282E-07	0.000495	0.0798813	2.127E-07	0.0004613	0.0728274	1.939E-07	0.0004206	0.627355	1.67E-06	0.0036228	0.5599698	1.491E-06	0.0032337	0.4943537	1.316E-06	0.0028548	0.7130719	1.899E-06	0.0041178	0.5671812	1.51E-06	0.0032754	0.0093345	2.485E-08	5.391E-05	0.0101791	2.71E-08	5.878E-05
Ingress to Kwai Hing Bus Terminus	RD_109d	1100-1200	0.091094	1.94E-07	0.0004208	0.0848578	1.808E-07	0.000392	0.0774281	1.649E-07	0.0003577	0.6496727	1.384E-06	0.0030014	0.5835315	1.243E-06	0.0026958	0.5177471	1.103E-06	0.0023919	0.7407667	1.578E-06	0.0034222	0.5951751	1.268E-06	0.0027496	0.0102531	2.184E-08	4.737E-05	0.0111846	2.382E-08	5.167E-05
Ingress to Kwai Hing Bus Terminus	RD_109d	1200-1300	0.0862425	1.837E-07	0.0003984	0.0800258	1.705E-07	0.0003697	0.0729621	1.554E-07	0.0003371	0.6443072	1.372E-06	0.0029766	0.5746866	1.224E-06	0.002655	0.5084872	1.083E-06	0.0023491	0.7305497	1.556E-06	0.003375	0.5814493	1.239E-06	0.0026862	0.0098289	2.094E-08	4.541E-05	0.0107259	2.285E-08	4.955E-05
Ingress to Kwai Hing Bus Terminus	RD_109d	1300-1400	0.0847957	1.656E-07	0.0003591	0.078748	1.538E-07	0.0003335	0.0716759	1.4E-07	0.0003035	0.6097363	1.191E-06	0.0025821	0.5454525	1.065E-06	0.0023099	0.4824129	9.42E-07	0.0020429	0.694532	1.356E-06	0.0029412	0.5540887	1.082E-06	0.0023465	0.0095936	1.873E-08	4.063E-05	0.0104727	2.045E-08	4.435E-05
Ingress to Kwai Hing Bus Terminus	RD_109d	1400-1500	0.0766221	1.768E-07	0.0003835	0.0712768	1.645E-07	0.0003567	0.0646037	1.491E-07	0.0003233	0.5901381	1.362E-06	0.0029535	0.5310788	1.226E-06	0.002658	0.4676192	1.079E-06	0.0023404	0.6667602	1.539E-06	0.003337	0.5322229	1.228E-06	0.0026637	0.0092966	2.145E-08	4.653E-05	0.0101414	2.34E-08	5.076E-05
Ingress to Kwai Hing Bus Terminus	RD_109d	1500-1600	0.0771201	1.506E-07	0.0003266	0.0718097	1.402E-07	0.0003041	0.0651042	1.271E-07	0.0002757	0.5888783	1.15E-06	0.0024938	0.5298678	1.035E-06	0.0022439	0.4662678	9.104E-07	0.0019746	0.6659984	1.3E-06	0.0028204	0.531372	1.038E-06	0.0022503	0.0091423	1.785E-08	3.872E-05	0.0099775	1.948E-08	4.225E-05
Ingress to Kwai Hing Bus Terminus	RD_109d	1600-1700	0.1035391	2.389E-07	0.0005182	0.0962708	2.222E-07	0.0004818	0.0875688	2.021E-07	0.0004383	0.6623604	1.528E-06	0.003315	0.5919823	1.366E-06	0.0029628	0.5213861	1.203E-06	0.0026094	0.7658995	1.767E-06	0.0038332	0.6089549	1.405E-06	0.0030477	0.0103316	2.384E-08	5.171E-05	0.0112639	2.599E-08	5.637E-05
Ingress to Kwai Hing Bus Terminus	RD_109d	1700-1800	0.084589	1.952E-07	0.0004234	0.0780525	1.801E-07	0.0003906	0.0709812	1.638E-07	0.0003552	0.596417	1.376E-06	0.002985	0.5249497	1.211E-06	0.0026273	0.4608333	1.063E-06	0.0023064	0.681006	1.572E-06	0.0034083	0.5318145	1.227E-06	0.0026616	0.0093291	2.153E-08	4.669E-05	0.0101959	2.353E-08	5.103E-05
Ingress to Kwai Hing Bus Terminus	RD_109d	1800-1900	0.0645002	1.603E-07	0.0003476	0.0591762	1.471E-07	0.0003189	0.0537821	1.337E-07	0.0002899	0.5613659	1.395E-06	0.0030257	0.4915688	1.222E-06	0.0026495	0.4301856	1.069E-06	0.0023186	0.6258661	1.555E-06	0.0033733	0.4839677	1.203E-06	0.0026085	0.0084136	2.091E-08	4.535E-05	0.0091976	2.286E-08	4.957E-05
Ingress to Kwai Hing Bus Terminus	RD_109d	1900-2000	0.0510274	9.964E-08	0.0002161	0.0462749	9.036E-08	0.000196	0.0421741	8.235E-08	0.0001786	0.5151345	1.006E-06	0.0021815	0.4434696	8.659E-07	0.001878	0.3893841	7.603E-07	0.001649	0.5661619	1.106E-06	0.0023976	0.4315582	8.427E-07	0.0018276	0.0077028	1.504E-08	3.262E-05	0.0084744	1.655E-08	3.589E-05
Ingress to Kwai Hing Bus Terminus	RD_109d	2000-2100	0.0503747	8.048E-08	0.0001745	0.0453749	7.249E-08	0.0001572	0.0413051	6.599E-08	0.0001431	0.5113155	8.169E-07	0.0017716	0.4341786	6.936E-07	0.0015044	0.3796369	6.065E-07	0.0013154	0.5616903	8.974E-07	0.0019462	0.420942	6.725E-07	0.0014585	0.0068716	1.098E-08	2.381E-05	0.0075463	1.206E-08	2.615E-05
Ingress to Kwai Hing Bus Terminus	RD_109d	2100-2200	0.0501207	7.118E-08	0.0001544	0.0449825	6.388E-08	0.0001385	0.0409211	5.811E-08	0.000126	0.5333205	7.574E-07	0.0016426	0.4484048	6.368E-07	0.001381	0.3912521	5.556E-07	0.001205	0.5834412	8.285E-07	0.0017969	0.4321733	6.137E-07	0.001331	0.0069428	9.859E-09	2.138E-05	0.0076403	1.085E-08	2.353E-05
Ingress to Kwai Hing Bus Terminus	RD_109d	2200-2300	0.0417837	5.934E-08	0.0001287	0.037317	5.299E-08	0.0001149	0.0338397	4.806E-08	0.0001042	0.5164201	7.334E-07	0.0015905	0.4285867	6.086E-07	0.00132	0.3721129	5.284E-07	0.0011461	0.5582038	7.927E-07	0.0017192	0.4059526	5.765E-07	0.0012503	0.0056981	8.092E-09	1.755E-05	0.0062373	8.858E-09	1.921E-05
Ingress to Kwai Hing Bus Terminus	RD_109d	2300-0000	0.0273736	2.915E-08	6.323E-05	0.0240611	2.563E-08	5.558E-05	0.0216871	2.31E-08	5.01E-05	0.4933144	5.254E-07	0.0011395	0.4056545	4.32E-07	0.000937	0.3508126	3.736E-07	0.0008103	0.520688	5.546E-07	0.0012027	0.3724998	3.967E-07	0.0008604	0.0043983	4.685E-09	1.016E-05	0.0048412	5.156E-09	1.118E-05
Hing Fong Road	RD_110a	0000-0100	0.0663008	7.733E-08	0.0001236	0.061103	7.126E-08	0.0001139	0.057081	6.657E-08	0.0001064	0.8767497	1.023E-06	0.0016344	0.7880422	9.191E-07	0.001469	0.7272444	8.482E-07	0.0013557	0.9430506	1.1E-06	0.0017579	0.7843254	9.148E-07	0.0014621	0.0130858	1.526E-08	2.439E-05	0.0144436	1.685E-08	2.692E-05
Hing Fong Road	RD_110a	0100-0200	0.0576155	4.48E-08	7.16E-05	0.0519046	4.036E-08	6.45E-05	0.0474727	3.691E-08	5.9E-05	0.4927296	3.831E-07	0.0006123	0.4101944	3.189E-07	0.0005098	0.3573126	2.778E-07	0.000444	0.5503451	4.279E-07	0.0006839	0.4047853	3.147E-07	0.000503	0.005741	4.464E-09	7.135E-06	0.0063471	4.935E-09	7.888E-06
Hing Fong Road	RD_110a	0200-0300	0.0753156	5.856E-08	9.36E-05	0.0677012	5.264E-08	8.413E-05	0.0623391	4.847E-08	7.747E-05	0.5453023	4.24E-07	0.0006777	0.4522478	3.516E-07	0.000562	0.3973487	3.09E-07	0.0004938	0.6206179	4.825E-07	0.0007713	0.4596878	3.574E-07	0.0005713	0.0065872	5.122E-09	8.186E-06	0.0072754	5.657E-09	9.041E-06
Hing Fong Road	RD_110a	0300-0400	0.0898023	5.237E-08	8.37E-05	0.080956	4.721E-08	7.546E-05	0.0743445	4.335E-08	6.929E-05	0.5923435	3.454E-07	0.0005521	0.495456	2.889E-07	0.0004618	0.4360736	2.543E-07	0.0004064	0.6821458	3.978E-07	0.0006358	0.5104181	2.976E-07	0.0004757	0.0081173	4.734E-09	7.566E-06	0.0089665	5.229E-09	8.357E-06
Hing Fong Road	RD_110a	0400-0500	0.1088516	6.348E-08	0.0001015	0.0985173	5.745E-08	9.182E-05	0.0904207	5.273E-08	8.428E-05	0.6675138	3.893E-07	0.0006222	0.5640622	3.289E-07	0.0005257	0.4976862	2.902E-07	0.0004639	0.7763654	4.527E-07	0.0007236	0.588107	3.43E-07	0.0005481	0.0093936	5.478E-09	8.755E-06	0.0103553	6.039E-09	9.652E-06
Hing Fong Road	RD_110a	0500-0600	0.1724896	1.341E-07	0.0002144	0.1614602	1.255E-07	0.0002007	0.1535255	1.194E-07	0.0001908	2.4325143	1.891E-06	0.003023	2.2603517	1.757E-06	0.002809	2.1469135	1.669E-06	0.002668	2.6050039	2.025E-06	0.0032373	2.300439	1.789E-06	0.0028588	0.0367188	2.855E-08	4.563E-05	0.0400347	3.113E-08	4.975E-05
Hing Fong Road	RD_110a	0600-0700	0.2330426	4.077E-07	0.0006516	0.2193333	3.837E-07	0.0006133	0.2077235	3.634E-07	0.0005808	3.0342963	5.308E-06	0.0084844	2.8457389	4.978E-06	0.0079571	2.6997683	4.723E-06	0.007549	3.2673388	5.716E-06	0.009136	2.9074918	5.086E-06	0.0081298	0.0493329	8.63E-08	0.0001379	0.0537777	9.408E-08	0.0001504
Hing Fong Road	RD_110a	0700-0800	0.220618	6.433E-07	0.0010281	0.2085083	6.08E-07	0.0009717	0.1962044	5.721E-07	0.0009144	2.6223309	7.646E-06	0.0122208	2.4790103	7.228E-06	0.0115528	2.3445835	6.836E-06	0.0109264	2.8429489	8.289E-06	0.0132489	2.5407879	7.408E-06	0.0118407	0.0444737	1.297E-07	0.0002073	0.0484973	1.414E-07	0.000226
Hing Fong Road	RD_110a	0800-0900	0.2197231	6.834E-07	0.0010922	0.2080161	6.47E-07	0.001034	0.1948318	6.06E-07	0.0009685	2.4298548	7.557E-06	0.0120787	2.3008091	7.156E-06	0.0114372	2.1684902	6.744E-06	0.0107795	2.6495779	8.241E-06	0.0131709	2.363322	7.35E-06	0.011748	0.0409646	1.274E-07	0.0002036	0.0446507	1.389E-07	0.000222
Hing Fong Road	RD_110a	0900-1000	0.2202985	8.993E-07	0.0014373	0.2083372	8.504E-07	0.0013593	0.1941083	7.924E-07	0.0012664	2.0862039	8.516E-06	0.0136112	1.9753691	8.064E-06	0.012888	1.8533613	7.565E-06	0.012092	2.3065023	9.415E-06	0.0150485	2.0474696	8.358E-06	0.0133585	0.0360136	1.47E-07	0.000235	0.0392309	1.601E-07	0.000256
Hing Fong Road	RD_110a	1000-1100	0.2212207	8.17E-07	0.0013059	0.209249	7.728E-07	0.0012352	0.1940571	7.167E-07	0.0011455	1.7601181	6.501E-06	0.01039	1.6636274	6.144E-06	0.0098204	1.5520749	5.732E-06	0.0091619	1.9813389	7.318E-06	0.0116958	1.746132	6.449E-06	0.0103074	0.0312949	1.156E-07	0.0001847	0.0341065	1.26E-07	0.0002013
Hing Fong Road	RD_110a	1100-1200	0.2239815	7.401E-07	0.001183	0.2118111	6.999E-07	0.0011187	0.1968758	6.506E-07	0.0010398	1.9052979	6.296E-06	0.0100631	1.8057702	5.967E-06	0.0095374	1.6917251	5.59E-06	0.0089351	2.1292794	7.036E-06	0.0112461	1.8886009	6.241E-06	0.0099749	0.0337573	1.116E-07	0.0001783	0.0368206	1.217E-07	0.0001945
Hing Fong Road	RD_110a	1200-1300	0.2235144	6.952E-07	0.0011111	0.2108365	6.557E-07	0.0010481	0.1958989	6.093E-07	0.0009738	1.8678264	5.809E-06	0.0092849	1.7639348	5.486E-06	0.0087684	1.6500979	5.132E-06	0.0082026	2.0913407	6.504E-06	0.010396	1.8459968	5.741E-06	0.0091764	0.033176	1.032E-07	0.0001649	0.0362249	1.127E-07	0.0001801
Hing Fong Road	RD_110a	1300-1400	0.2148663	6.265E-07	0.0010013	0.2031486	5.923E-07	0.0009467	0.1888904	5.508E-07	0.0008803	1.9646787	5.728E-06	0.0091559	1.8617064	5.428E-06	0.008676	1.7448043	5.087E-06	0.0081313	2.179545	6.355E-06	0.0101573	1.9336947	5.638E-06	0.0090115	0.0345586	1.008E-07	0.0001611	0.0377339	1.1E-07	0.0001759
Hing Fong Road	RD_110a	1400-1500	0.1963138	6.487E-07	0.0010369	0.1855557	6.132E-07	0.00098	0.1716715	5.673E-07	0.0009067	1.7191798	5.681E-06	0.0090801	1.6282177	5.38E-06	0.0085997	1.5176988	5.015E-06	0.0080159	1.9154936	6.33E-06	0.0101169	1.6893702	5.583E-06	0.0089226	0.0308915	1.021E-07	0.0001632	0.0337295	1.115E-07	0.0001781
Hing Fong Road	RD_110a	1500-1600	0.2009601	5.859E-07	0.0009365	0.1904211	5.552E-07	0.0008874	0.1765975	5.149E-07	0.000823	1.8544222	5.407E-06	0.0086421	1.7607703	5.134E-06	0.0082057	1.6452036	4.797E-06	0.0076671	2.0553824	5.993E-06	0.0095786	1.8218011	5.312E-06	0.0084901	0.0325864	9.501E-08	0.0001519	0.0355052	1.035E-07	0.0001655
Hing Fong Road	RD_110a	1600-1700	0.2235455	9.56E-07	0.0015279	0.2106126	9.007E-07	0.0014395	0.1947199	8.327E-07	0.0013309	1.7805434	7.614E-06	0.0121701	1.6795081	7.182E-06	0.0114795	1.5642394	6.689E-06	0.0106917	2.0040889	8.57E-06	0.0136981	1.7589593	7.522E-06	0.0120226	0.0324737	1.389E-07	0.000222	0.0354108	1.514E-07	0.000242
Hing Fong Road	RD_110a	1700-1800	0.1896548	8.479E-07	0.0013552	0.1783121	7.972E-07	0.0012742	0.1657217	7.409E-07	0.0011842	1.8656499	8.341E-06	0.0133315	1.7558922	7.85E-06	0.0125472	1.6419962	7.341E-06	0.0117333	2.0553048	9.189E-06	0.0146867	1.8077179	8.082E-06	0.0129175	0.0335882	1.502E-07	0.00024	0.0366677	1.639E-07	0.000262
Hing Fong Road	RD_110a	1800-1900	0.1574538	6.733E-07	0.0010762	0.1483492	6.344E-07	0.001014	0.138937	5.942E-07	0.0009496	1.8911204	8.087E-06	0.0129259	1.7815177	7.619E-06	0.0121768	1.673763	7.158E-06	0.0114403	2.0485742	8.761E-06	0.0140021	1.8127	7.752E-06	0.0123899	0.0335789	1.436E-07	0.0002295	0.0367126	1.57E-07	0.0002509
Hing Fong Road	RD_110a	1900-2000	0.1679779	4.898E-07	0.0007828	0.1585657	4.623E-07	0.000739	0.1501598	4.378E-07	0.0006998	2.3464021	6.841E-06	0.0109349	2.2123406	6.451E-06	0.0103101	2.0973008	6.115E-06	0.009774	2.51438	7.331E-06	0.0117177	2.2474606	6.553E-06	0.0104738	0.0404608	1.18E-07	0.0001886	0.0442511	1.29E-07	0.0002062
Hing Fong Road	RD_110a	2000-2100	0.1684039	3.928E-07	0.0006278	0.1583809	3.694E-07	0.0005905	0.1499188	3.497E-07	0.0005589	2.270565	5.296E-06	0.0084651	2.1334163	4.976E-06	0.0079538	2.0226991	4.718E-06	0.0075411	2.4389689	5.689E-06	0.009093	2.1726179	5.068E-06	0.0081	0.038947	9.085E-08	0.0001452	0.0426226	9.942E-08	0.0001589
Hing Fong Road	RD_110a	2100-2200	0.1666164	3.239E-07	0.0005177	0.1567254	3.046E-07	0.0004869	0.1484348	2.885E-07	0.0004612	2.2679324	4.408E-06	0.0070461	2.1287685	4.138E-06	0.0066138	2.0186892	3.924E-06	0.0062718	2.4345488	4.732E-06	0.0075638	2.167124	4.213E-06	0.0067329	0.0381038	7.407E-08	0.0001184	0.0417403	8.114E-08	0.0001297
Hing Fong Road	RD_110a	2200-2300	0.1596904	3.104E-07	0.0004961	0.1506806	2.929E-07	0.0004681	0.1430122	2.78E-07	0.0004443	2.3009131	4.473E-06	0.0071486	2.1608464	4.2E-06	0.0067134	2.0498999	3.985E-06	0.0063687	2.4606035	4.783E-06	0.0076447	2.1929121	4.263E-06	0.006813	0.0372249	7.236E-08	0.0001157	0.0406731	7.906E-08	0.0001264
Hing Fong Road	RD_110a	2300-0000	0.1272573	1.732E-07	0.0002768	0.1201015	1.634E-07	0.0002612	0.1143162	1.555E-07	0.0002486	2.0071108	2.731E-06	0.004365	1.8764069	2.553E-06	0.0040808	1.7780466	2.419E-06	0.0038669	2.1343681	2.904E-06	0.0046418	1.8923628	2.575E-06	0.0041155	0.0318301	4.331E-08	6.922E-05	0.0348357	4.74E-08	7.576E-05
Bus-only ramp to Kwai Hing Bus Terminus	RD_110b	0000-0100	0	0	0	0	0	0	0	0	0	0	0	0	0	0	0	0	0	0	0	0	0	0	0	0	0	0	0	0	0	0
Bus-only ramp to Kwai Hing Bus Terminus	RD_110b	0100-0200	0	0	0	0	0	0	0	0	0	0	0	0	0	0	0	0	0	0	0	0	0	0	0	0	0	0	0	0	0	0
Bus-only ramp to Kwai Hing Bus Terminus	RD_110b	0200-0300	0	0	0	0	0	0	0	0	0	0	0	0	0	0	0	0	0	0	0	0	0	0	0	0	0	0	0	0	0	0
Bus-only ramp to Kwai Hing Bus Terminus	RD_110b	0300-0400	0	0	0	0	0	0	0	0	0	0	0	0	0	0	0	0	0	0	0	0	0	0	0	0	0	0	0	0	0	0
Bus-only ramp to Kwai Hing Bus Terminus	RD_110b	0400-0500	0	0	0	0	0	0	0	0	0	0	0	0	0	0	0	0	0	0	0	0	0	0	0	0	0	0	0	0	0	0
Bus-only ramp to Kwai Hing Bus Terminus	RD_110b	0500-0600	0	0	0	0	0	0	0	0	0	0	0	0	0	0	0	0	0	0	0	0	0	0	0	0	0	0	0	0	0	0
Bus-only ramp to Kwai Hing Bus Terminus	RD_110b	0600-0700	0	0	0	0	0	0	0	0	0	0	0	0	0	0	0	0	0	0	0	0	0	0	0	0	0	0	0	0	0	0
Bus-only ramp to Kwai Hing Bus Terminus	RD_110b	0700-0800	0	0	0	0	0	0	0	0	0	0	0	0	0	0	0	0	0	0	0	0	0	0	0	0	0	0	0	0	0	0
Bus-only ramp to Kwai Hing Bus Terminus	RD_110b	0800-0900	0	0	0	0	0	0	0	0	0	0	0	0	0	0	0	0	0	0	0	0	0	0	0	0	0	0	0	0	0	0
Bus-only ramp to Kwai Hing Bus Terminus	RD_110b	0900-1000	0	0	0	0	0	0	0	0	0	0	0	0	0	0	0	0	0	0	0	0	0	0	0	0	0	0	0	0	0	0
Bus-only ramp to Kwai Hing Bus Terminus	RD_110b	1000-1100	0	0	0	0	0	0	0	0	0	0	0	0	0	0	0	0	0	0	0	0	0	0	0	0	0	0	0	0	0	0
Bus-only ramp to Kwai Hing Bus Terminus	RD_110b	1100-1200	0	0	0	0	0	0	0	0	0	0	0	0	0	0	0	0	0	0	0	0	0	0	0	0	0	0	0	0	0	0
Bus-only ramp to Kwai Hing Bus Terminus	RD_110b	1200-1300	0	0	0	0	0	0	0	0	0	0	0	0	0	0	0	0	0	0	0	0	0	0	0	0	0	0	0	0	0	0
Bus-only ramp to Kwai Hing Bus Terminus	RD_110b	1300-1400	0	0	0	0	0	0	0	0	0	0	0	0	0	0	0	0	0	0	0	0	0	0	0	0	0	0	0	0	0	0
Bus-only ramp to Kwai Hing Bus Terminus	RD_110b	1400-1500	0	0	0	0	0	0	0	0	0	0	0	0	0	0	0	0	0	0	0	0	0	0	0	0	0	0	0	0	0	0
Bus-only ramp to Kwai Hing Bus Terminus	RD_110b	1500-1600	0	0	0	0	0	0	0	0	0	0	0	0	0	0	0	0	0	0	0	0	0	0	0	0	0	0	0	0	0	0
Bus-only ramp to Kwai Hing Bus Terminus	RD_110b	1600-1700	0	0	0	0	0	0	0	0	0	0	0	0	0	0	0	0	0	0	0	0	0	0	0	0	0	0	0	0	0	0
Bus-only ramp to Kwai Hing Bus Terminus	RD_110b	1700-1800	0	0	0	0	0	0	0	0	0	0	0	0	0	0	0	0	0	0	0	0	0	0	0	0	0	0	0	0	0	0
Bus-only ramp to Kwai Hing Bus Terminus	RD_110b	1800-1900	0	0	0	0	0	0	0	0	0	0	0	0	0	0	0	0	0	0	0	0	0	0	0	0	0	0	0	0	0	0
Bus-only ramp to Kwai Hing Bus Terminus	RD_110b	1900-2000	0	0	0	0	0	0	0	0	0	0	0	0	0	0	0	0	0	0	0	0	0	0	0	0	0	0	0	0	0	0
Bus-only ramp to Kwai Hing Bus Terminus	RD_110b	2000-2100	0	0	0	0	0	0	0	0	0	0	0	0	0	0	0	0	0	0	0	0	0	0	0	0	0	0	0	0	0	0
Bus-only ramp to Kwai Hing Bus Terminus	RD_110b	2100-2200	0	0	0	0	0	0	0	0	0	0	0	0	0	0	0	0	0	0	0	0	0	0	0	0	0	0	0	0	0	0
Bus-only ramp to Kwai Hing Bus Terminus	RD_110b	2200-2300	0	0	0	0	0	0	0	0	0	0	0	0	0	0	0	0	0	0	0	0	0	0	0	0	0	0	0	0	0	0
Bus-only ramp to Kwai Hing Bus Terminus	RD_110b	2300-0000	0	0	0	0	0	0	0	0	0	0	0	0	0	0	0	0	0	0	0	0	0	0	0	0	0	0	0	0	0	0
Hing Fong Road	RD_111_112	0000-0100	0.1094365	3.363E-07	0.0008857	0.1040563	3.198E-07	0.0008422	0.0997889	3.067E-07	0.0008076	1.8363636	5.644E-06	0.0148626	1.7270602	5.308E-06	0.013978	1.6462972	5.06E-06	0.0133243	1.9458001	5.98E-06	0.0157483	1.7460861	5.366E-06	0.014132	0.0264714	8.135E-08	0.0002142	0.0289295	8.891E-08	0.0002341
Hing Fong Road	RD_111_112	0100-0200	0.0609442	1.225E-07	0.0003225	0.0561845	1.129E-07	0.0002973	0.0525913	1.057E-07	0.0002783	0.8090669	1.626E-06	0.0042815	0.7238737	1.455E-06	0.0038307	0.6676311	1.342E-06	0.003533	0.8700112	1.748E-06	0.004604	0.7202224	1.447E-06	0.0038114	0.0103527	2.08E-08	5.479E-05	0.0113647	2.284E-08	6.014E-05
Hing Fong Road	RD_111_112	0200-0300	0.0428671	7.601E-08	0.0002002	0.0381685	6.767E-08	0.0001782	0.0350252	6.21E-08	0.0001635	0.4368753	7.746E-07	0.0020399	0.3571715	6.333E-07	0.0016678	0.3116947	5.527E-07	0.0014554	0.4797424	8.506E-07	0.0022401	0.3467198	6.148E-07	0.0016189	0.0046874	8.311E-09	2.189E-05	0.0052457	9.301E-09	2.449E-05
Hing Fong Road	RD_111_112	0300-0400	0.0545381	8.381E-08	0.0002207	0.0489482	7.522E-08	0.0001981	0.0449562	6.908E-08	0.0001819	0.4558344	7.005E-07	0.0018446	0.373188	5.735E-07	0.0015102	0.3250274	4.995E-07	0.0013153	0.5103725	7.843E-07	0.0020654	0.3699835	5.685E-07	0.0014972	0.0046784	7.189E-09	1.893E-05	0.0051453	7.907E-09	2.082E-05
Hing Fong Road	RD_111_112	0400-0500	0.0785932	1.208E-07	0.000318	0.0716531	1.101E-07	0.00029	0.06635	1.02E-07	0.0002685	0.6832629	1.05E-06	0.002765	0.5910655	9.083E-07	0.0023919	0.533275	8.195E-07	0.002158	0.7618561	1.171E-06	0.003083	0.599625	9.214E-07	0.0024265	0.0082259	1.264E-08	3.329E-05	0.0090009	1.383E-08	3.642E-05
Hing Fong Road	RD_111_112	0500-0600	0.1400546	2.649E-07	0.0006976	0.1317688	2.492E-07	0.0006563	0.1258988	2.381E-07	0.0006271	2.0273471	3.834E-06	0.0100974	1.888873	3.572E-06	0.0094078	1.8010966	3.406E-06	0.0089706	2.1674016	4.099E-06	0.010795	1.9269954	3.644E-06	0.0095976	0.0286082	5.411E-08	0.0001425	0.0311918	5.899E-08	0.0001554
Hing Fong Road	RD_111_112	0600-0700	0.1719748	9.351E-07	0.0024626	0.161824	8.799E-07	0.0023172	0.1532886	8.335E-07	0.002195	2.259035	1.228E-05	0.0323478	2.0980126	1.141E-05	0.030042	1.9817955	1.078E-05	0.0283779	2.4310099	1.322E-05	0.0348103	2.1350841	1.161E-05	0.0305729	0.0335319	1.823E-07	0.0004802	0.0365239	1.986E-07	0.000523
Hing Fong Road	RD_111_112	0700-0800	0.1620887	1.514E-06	0.0039861	0.1534343	1.433E-06	0.0037732	0.1447738	1.352E-06	0.0035602	2.0556577	1.92E-05	0.0505523	1.927713	1.8E-05	0.047406	1.8184374	1.698E-05	0.0447187	2.2177464	2.071E-05	0.0545384	1.9632112	1.833E-05	0.0482789	0.0319347	2.982E-07	0.0007853	0.0348374	3.253E-07	0.0008567
Hing Fong Road	RD_111_112	0800-0900	0.1629142	1.541E-06	0.0040571	0.154669	1.463E-06	0.0038517	0.145579	1.377E-06	0.0036254	1.9942418	1.886E-05	0.0496628	1.878904	1.777E-05	0.0467905	1.7721067	1.676E-05	0.0441309	2.1571561	2.04E-05	0.0537199	1.9176857	1.813E-05	0.0477563	0.0312215	2.952E-07	0.0007775	0.0340442	3.219E-07	0.0008478
Hing Fong Road	RD_111_112	0900-1000	0.1573357	1.674E-06	0.0044079	0.1494939	1.59E-06	0.0041882	0.1403301	1.493E-06	0.0039315	1.749953	1.862E-05	0.0490267	1.6536204	1.759E-05	0.0463278	1.5562587	1.656E-05	0.0436001	1.9072887	2.029E-05	0.0534346	1.6965888	1.805E-05	0.0475316	0.0277153	2.948E-07	0.0007765	0.0302243	3.215E-07	0.0008468

Year 2026 Composite EFs

Road Name	Road ID	Hour	NO2 Emission									NO Emission									NOX Emission						PM25 Emission			PM10 Emission		
			AnnualHourMin			MonthlyHourMin			MonthlyHourAverage			AnnualHourMin			MonthlyHourMin			MonthlyHourAverage			AnnualHourMin			MonthlyHourAverage			AnnualHourMin			AnnualHourMin		
			g/km/veh	g/s/m2	tonne/year	g/km/veh	g/s/m2	tonne/year	g/km/veh	g/s/m2	tonne/year	g/km/veh	g/s/m2	tonne/year	g/km/veh	g/s/m2	tonne/year	g/km/veh	g/s/m2	tonne/year	g/km/veh	g/s/m2	tonne/year	g/km/veh	g/s/m2	tonne/year	g/km/veh	g/s/m2	tonne/year	g/km/veh	g/s/m2	tonne/year
Hing Fong Road	RD_111_112	1000-1100	0.1612325	1.506E-06	0.003965	0.1530626	1.429E-06	0.0037641	0.142817	1.334E-06	0.0035121	1.4777324	1.38E-05	0.0363401	1.3940071	1.302E-05	0.0342812	1.3039701	1.218E-05	0.032067	1.6389649	1.53E-05	0.0403051	1.4467871	1.351E-05	0.0355791	0.0243097	2.27E-07	0.0005978	0.0265069	2.475E-07	0.0006519
Hing Fong Road	RD_111_112	1100-1200	0.1694284	1.402E-06	0.0036919	0.1608665	1.331E-06	0.0035053	0.1504744	1.245E-06	0.0032789	1.6299862	1.349E-05	0.0355177	1.5442312	1.278E-05	0.0336491	1.4515291	1.201E-05	0.0316291	1.7994146	1.489E-05	0.0392096	1.6020034	1.326E-05	0.034908	0.0272716	2.257E-07	0.0005943	0.029733	2.46E-07	0.0006479
Hing Fong Road	RD_111_112	1200-1300	0.1660472	1.295E-06	0.0034114	0.1573192	1.227E-06	0.0032321	0.1471557	1.148E-06	0.0030233	1.6183977	1.263E-05	0.0332501	1.5279016	1.192E-05	0.0313908	1.4340826	1.119E-05	0.0294633	1.7844449	1.392E-05	0.0366615	1.5812383	1.234E-05	0.0324866	0.0267446	2.086E-07	0.0005495	0.0291841	2.277E-07	0.0005996
Hing Fong Road	RD_111_112	1300-1400	0.1581003	1.103E-06	0.0029037	0.1503144	1.048E-06	0.0027607	0.1409506	9.83E-07	0.0025887	1.6899068	1.179E-05	0.0310369	1.6043289	1.119E-05	0.0294652	1.5119569	1.054E-05	0.0277687	1.8480071	1.289E-05	0.0339406	1.6529075	1.153E-05	0.0303574	0.0279266	1.948E-07	0.0005129	0.030488	2.126E-07	0.0005599
Hing Fong Road	RD_111_112	1400-1500	0.1489169	1.215E-06	0.0031986	0.1413321	1.153E-06	0.0030357	0.1316284	1.074E-06	0.0028272	1.4721169	1.201E-05	0.0316195	1.3948177	1.138E-05	0.0299592	1.3051587	1.064E-05	0.0280334	1.6210338	1.322E-05	0.0348181	1.4367871	1.172E-05	0.0308606	0.0248314	2.025E-07	0.0005334	0.0270862	2.209E-07	0.0005818
Hing Fong Road	RD_111_112	1500-1600	0.1523391	1.098E-06	0.0028927	0.1448211	1.044E-06	0.00275	0.1350478	9.737E-07	0.0025644	1.5166979	1.094E-05	0.0288	1.4397792	1.038E-05	0.0273394	1.3494142	9.73E-06	0.0256235	1.6690371	1.203E-05	0.0316927	1.484462	1.07E-05	0.0281879	0.0251077	1.81E-07	0.0004768	0.0273456	1.972E-07	0.0005193
Hing Fong Road	RD_111_112	1600-1700	0.1745139	1.753E-06	0.0046176	0.1650172	1.658E-06	0.0043663	0.1533938	1.541E-06	0.0040587	1.4939468	1.501E-05	0.0395291	1.4103005	1.417E-05	0.0373159	1.3178333	1.324E-05	0.0348693	1.6684607	1.676E-05	0.0441467	1.4712271	1.478E-05	0.038928	0.0257989	2.592E-07	0.0006826	0.0281507	2.828E-07	0.0007449
Hing Fong Road	RD_111_112	1700-1800	0.1468701	1.528E-06	0.0040233	0.1387019	1.443E-06	0.0037995	0.1296936	1.349E-06	0.0035528	1.5273643	1.589E-05	0.0418397	1.4394325	1.497E-05	0.039431	1.3514929	1.406E-05	0.037022	1.6742344	1.742E-05	0.045863	1.4811866	1.541E-05	0.0405747	0.026018	2.706E-07	0.0007127	0.02845	2.959E-07	0.0007793
Hing Fong Road	RD_111_112	1800-1900	0.1302967	1.386E-06	0.0036504	0.1231155	1.31E-06	0.0034492	0.1157022	1.231E-06	0.0032415	1.5525626	1.652E-05	0.0434966	1.4622413	1.556E-05	0.0409661	1.3758854	1.464E-05	0.0385468	1.6828593	1.79E-05	0.047147	1.4915876	1.587E-05	0.0417883	0.0261024	2.777E-07	0.0007313	0.0285637	3.039E-07	0.0008002
Hing Fong Road	RD_111_112	1900-2000	0.13393	1.013E-06	0.0026682	0.1268975	9.6E-07	0.0025281	0.120666	9.128E-07	0.002404	1.9281824	1.459E-05	0.0384142	1.8174404	1.375E-05	0.0362079	1.7254628	1.305E-05	0.0343755	2.0621124	1.56E-05	0.0410824	1.8461288	1.397E-05	0.0367795	0.0309651	2.343E-07	0.0006169	0.0338838	2.563E-07	0.000675
Hing Fong Road	RD_111_112	2000-2100	0.1339776	8.235E-07	0.0021686	0.1263906	7.769E-07	0.0020459	0.1200365	7.378E-07	0.001943	1.8495139	1.137E-05	0.0299381	1.7360038	1.067E-05	0.0281007	1.6473245	1.013E-05	0.0266653	1.9834866	1.219E-05	0.0321067	1.767361	1.086E-05	0.0286083	0.0294864	1.812E-07	0.0004773	0.0323115	1.986E-07	0.000523
Hing Fong Road	RD_111_112	2100-2200	0.1354887	7.367E-07	0.0019401	0.1278288	6.951E-07	0.0018304	0.1214422	6.603E-07	0.001739	1.9116681	1.039E-05	0.0273737	1.7909978	9.738E-06	0.0256458	1.6989827	9.238E-06	0.0243282	2.0471568	1.113E-05	0.0293138	1.8204249	9.898E-06	0.0260672	0.0301631	1.64E-07	0.0004319	0.0330505	1.797E-07	0.0004733
Hing Fong Road	RD_111_112	2200-2300	0.1270355	6.607E-07	0.00174	0.1202118	6.252E-07	0.0016465	0.1145064	5.955E-07	0.0015684	1.9236458	1E-05	0.0263476	1.8017014	9.371E-06	0.0246774	1.7095881	8.891E-06	0.0234157	2.0506813	1.067E-05	0.0280876	1.8240945	9.487E-06	0.0249841	0.0291312	1.515E-07	0.000399	0.031842	1.656E-07	0.0004361
Hing Fong Road	RD_111_112	2300-0000	0.1329743	5.344E-07	0.0014074	0.126472	5.083E-07	0.0013386	0.1212045	4.871E-07	0.0012828	2.179729	8.76E-06	0.0230699	2.0513926	8.244E-06	0.0217116	1.9558398	7.86E-06	0.0207002	2.3127033	9.295E-06	0.0244772	2.0770443	8.347E-06	0.0219831	0.0322396	1.296E-07	0.0003412	0.0352189	1.415E-07	0.0003728
Kwai Yik Road	RD_113_114	0000-0100	0.0767254	3.199E-07	0.0014	0.0711695	2.967E-07	0.0012986	0.0667673	2.784E-07	0.0012183	0.8256117	3.442E-06	0.0150644	0.7496463	3.125E-06	0.0136783	0.6975893	2.908E-06	0.0127284	0.902337	3.762E-06	0.0164643	0.7643566	3.187E-06	0.0139467	0.0129792	5.411E-08	0.0002368	0.0143304	5.975E-08	0.0002615
Kwai Yik Road	RD_113_114	0100-0200	0.0849593	2.452E-07	0.0010732	0.0780325	2.252E-07	0.0009857	0.0725127	2.093E-07	0.000916	0.6487171	1.872E-06	0.0081946	0.5704042	1.646E-06	0.0072054	0.5179835	1.495E-06	0.0065432	0.7336763	2.118E-06	0.0092678	0.5904962	1.704E-06	0.0074592	0.0100802	2.91E-08	0.0001273	0.0110886	3.201E-08	0.0001401
Kwai Yik Road	RD_113_114	0200-0300	0.0715007	1.835E-07	0.0008028	0.0649881	1.667E-07	0.0007297	0.0604164	1.55E-07	0.0006784	0.5886143	1.51E-06	0.0066093	0.5064314	1.299E-06	0.0056865	0.4574123	1.174E-06	0.0051361	0.6601151	1.694E-06	0.0074121	0.5178287	1.329E-06	0.0058144	0.0085459	2.193E-08	9.596E-05	0.0094741	2.431E-08	0.0001064
Kwai Yik Road	RD_113_114	0300-0400	0.1006333	2.152E-07	0.0009416	0.0920277	1.968E-07	0.0008611	0.0855273	1.829E-07	0.0008003	0.6782113	1.45E-06	0.0063461	0.5916231	1.265E-06	0.0055359	0.5372832	1.149E-06	0.0050274	0.7788446	1.665E-06	0.0072877	0.6228106	1.332E-06	0.0058277	0.0101442	2.169E-08	9.492E-05	0.0110971	2.373E-08	0.0001038
Kwai Yik Road	RD_113_114	0400-0500	0.1080459	2.31E-07	0.001011	0.0989353	2.115E-07	0.0009257	0.0917721	1.962E-07	0.0008587	0.7328333	1.567E-06	0.0068572	0.6402113	1.369E-06	0.0059905	0.5800717	1.24E-06	0.0054278	0.8408792	1.798E-06	0.0078682	0.6718437	1.436E-06	0.0062865	0.0107733	2.303E-08	0.0001008	0.0118239	2.528E-08	0.0001106
Kwai Yik Road	RD_113_114	0500-0600	0.130128	3.478E-07	0.001522	0.119894	3.204E-07	0.0014023	0.1125221	3.007E-07	0.0013161	1.1018347	2.945E-06	0.0128874	0.9919242	2.651E-06	0.0116019	0.9253756	2.473E-06	0.0108235	1.2319627	3.293E-06	0.0144095	1.0378977	2.774E-06	0.0121396	0.0167818	4.485E-08	0.0001963	0.0183645	4.908E-08	0.0002148
Kwai Yik Road	RD_113_114	0600-0700	0.1763246	9.613E-07	0.0042072	0.1642137	8.953E-07	0.0039182	0.1540243	8.398E-07	0.0036751	1.5070211	8.216E-06	0.0359584	1.3852637	7.553E-06	0.0330532	1.2976434	7.075E-06	0.0309625	1.6833458	9.178E-06	0.0401656	1.4516677	7.915E-06	0.0346376	0.0249285	1.359E-07	0.0005948	0.0272548	1.486E-07	0.0006503
Kwai Yik Road	RD_113_114	0700-0800	0.1430995	1.729E-06	0.0075653	0.1337059	1.615E-06	0.0070687	0.1243371	1.502E-06	0.0065734	1.0907588	1.318E-05	0.0576657	1.0055542	1.215E-05	0.0531611	0.9342993	1.129E-05	0.0493941	1.2338584	1.491E-05	0.065231	1.0586364	1.279E-05	0.0559675	0.020342	2.457E-07	0.0010754	0.0223327	2.698E-07	0.0011807
Kwai Yik Road	RD_113_114	0800-0900	0.142139	1.839E-06	0.0080465	0.1332583	1.724E-06	0.0075438	0.1234831	1.597E-06	0.0069904	1.0367143	1.341E-05	0.0586887	0.9578778	1.239E-05	0.0542258	0.8872177	1.148E-05	0.0502257	1.1788533	1.525E-05	0.0667353	1.0107008	1.307E-05	0.0572161	0.0190352	2.462E-07	0.0010776	0.0208702	2.7E-07	0.0011815
Kwai Yik Road	RD_113_114	0900-1000	0.1489615	2.357E-06	0.0103145	0.1400175	2.215E-06	0.0096952	0.1295284	2.049E-06	0.0089689	0.9663401	1.529E-05	0.0669117	0.8975973	1.42E-05	0.0621518	0.8288387	1.311E-05	0.0573908	1.1153017	1.765E-05	0.0772262	0.958367	1.516E-05	0.0663596	0.0182566	2.889E-07	0.0012641	0.0199872	3.162E-07	0.001384
Kwai Yik Road	RD_113_114	1000-1100	0.1799034	2.404E-06	0.0105211	0.1699496	2.271E-06	0.009939	0.1573667	2.103E-06	0.0092031	1.0548726	1.41E-05	0.0616908	0.9888401	1.321E-05	0.0578291	0.9158571	1.224E-05	0.0535609	1.2347759	1.65E-05	0.0722119	1.0732239	1.434E-05	0.062764	0.0200916	2.685E-07	0.001175	0.0219519	2.933E-07	0.0012838
Kwai Yik Road	RD_113_114	1100-1200	0.1794869	2.072E-06	0.0090692	0.1691949	1.953E-06	0.0085491	0.156654	1.809E-06	0.0079155	1.0612908	1.225E-05	0.0536252	0.9955467	1.149E-05	0.0503032	0.9234468	1.066E-05	0.0466601	1.2407778	1.433E-05	0.0626943	1.0801008	1.247E-05	0.0545756	0.0207955	2.401E-07	0.0010508	0.0227597	2.628E-07	0.00115
Kwai Yik Road	RD_113_114	1200-1300	0.1793562	1.956E-06	0.0085591	0.1688109	1.841E-06	0.0080558	0.1564592	1.706E-06	0.0074664	1.0797967	1.177E-05	0.0515291	1.0107276	1.102E-05	0.048233	0.9380689	1.023E-05	0.0447657	1.2591528	1.373E-05	0.0600882	1.094528	1.194E-05	0.0522321	0.0208719	2.276E-07	0.000996	0.0228547	2.492E-07	0.0010907
Kwai Yik Road	RD_113_114	1300-1400	0.1663793	1.69E-06	0.0073949	0.1567751	1.592E-06	0.006968	0.1451963	1.475E-06	0.0064534	1.0701174	1.087E-05	0.0475626	1.0042017	1.02E-05	0.0446329	0.9328183	9.474E-06	0.0414602	1.2364967	1.256E-05	0.0549575	1.0780146	1.095E-05	0.0479136	0.0207761	2.11E-07	0.0009234	0.0227617	2.312E-07	0.0010117
Kwai Yik Road	RD_113_114	1400-1500	0.1592559	1.89E-06	0.0082704	0.1500706	1.781E-06	0.0077934	0.1382476	1.641E-06	0.0071794	0.9771931	1.16E-05	0.0507474	0.9166889	1.088E-05	0.0476053	0.8458531	1.004E-05	0.0439267	1.1364489	1.349E-05	0.0590178	0.9841006	1.168E-05	0.0511061	0.0195185	2.316E-07	0.0010136	0.0213777	2.537E-07	0.0011102
Kwai Yik Road	RD_113_114	1500-1600	0.1588147	1.647E-06	0.0072073	0.1499736	1.555E-06	0.0068061	0.1384247	1.435E-06	0.006282	0.9975268	1.034E-05	0.0452696	0.93788	9.726E-06	0.0425627	0.8672005	8.993E-06	0.0393552	1.1563415	1.199E-05	0.0524769	1.0056252	1.043E-05	0.0456371	0.0191983	1.991E-07	0.0008713	0.0209538	2.173E-07	0.0009509
Kwai Yik Road	RD_113_114	1600-1700	0.1846	2.25E-06	0.0098457	0.173789	2.118E-06	0.0092691	0.1605297	1.956E-06	0.0085619	1.0736521	1.308E-05	0.0572636	1.0065164	1.227E-05	0.0536829	0.9314696	1.135E-05	0.0496803	1.258252	1.533E-05	0.0671093	1.0919994	1.331E-05	0.0582422	0.0208292	2.538E-07	0.0011109	0.02279	2.777E-07	0.0012155
Kwai Yik Road	RD_113_114	1700-1800	0.141379	1.889E-06	0.0082681	0.1324336	1.77E-06	0.007745	0.1225499	1.638E-06	0.0071669	0.9473503	1.266E-05	0.0554027	0.8825086	1.179E-05	0.0516106	0.8180119	1.093E-05	0.0478388	1.0887292	1.455E-05	0.0636708	0.9405618	1.257E-05	0.0550057	0.0188658	2.521E-07	0.0011033	0.0207301	2.77E-07	0.0012123
Kwai Yik Road	RD_113_114	1800-1900	0.1120884	1.474E-06	0.0064502	0.1048798	1.379E-06	0.0060354	0.0974448	1.281E-06	0.0056076	0.9056894	1.191E-05	0.0521188	0.8431956	1.109E-05	0.0485226	0.784029	1.031E-05	0.0451178	1.0177778	1.338E-05	0.0585691	0.8814738	1.159E-05	0.0507253	0.0180784	2.377E-07	0.0010403	0.0199108	2.618E-07	0.0011458
Kwai Yik Road	RD_113_114	1900-2000	0.1035776	1.03E-06	0.0045067	0.0965385	9.598E-07	0.0042004	0.0903291	8.981E-07	0.0039303	0.9574307	9.519E-06	0.0416582	0.8861537	8.81E-06	0.0385569	0.8285626	8.238E-06	0.0360511	1.0610083	1.055E-05	0.0461649	0.9188916	9.136E-06	0.0399814	0.0185988	1.849E-07	0.0008092	0.0205549	2.044E-07	0.0008944
Kwai Yik Road	RD_113_114	2000-2100	0.1151224	9.353E-07	0.0040934	0.1069179	8.687E-07	0.0038017	0.1000493	8.129E-07	0.0035574	1.0034004	8.152E-06	0.0356778	0.9248804	7.514E-06	0.0328859	0.8649653	7.028E-06	0.0307555	1.1185227	9.088E-06	0.0397712	0.9650146	7.841E-06	0.0343129	0.0192927	1.567E-07	0.000686	0.0213531	1.735E-07	0.0007593
Kwai Yik Road	RD_113_114	2100-2200	0.1146029	7.964E-07	0.0034851	0.1064466	7.397E-07	0.0032371	0.0996601	6.925E-07	0.0030307	1.0382453	7.215E-06	0.0315736	0.9545381	6.633E-06	0.029028	0.8927167	6.203E-06	0.027148	1.1528483	8.011E-06	0.0350587	0.9923767	6.896E-06	0.0301787	0.0194081	1.349E-07	0.0005902	0.021482	1.493E-07	0.0006533
Kwai Yik Road	RD_113_114	2200-2300	0.1126384	7.586E-07	0.00332	0.1048511	7.062E-07	0.0030905	0.0983148	6.621E-07	0.0028978	1.0603233	7.141E-06	0.0312528	0.9740397	6.56E-06	0.0287096	0.911151	6.137E-06	0.026856	1.1729616	7.9E-06	0.0345728	1.0094657	6.799E-06	0.0297538	0.0183874	1.238E-07	0.000542	0.0202489	1.364E-07	0.0005968
Kwai Yik Road	RD_113_114	2300-0000	0.0832968	4.007E-07	0.0017537	0.0776057	3.733E-07	0.0016339	0.073099	3.517E-07	0.001539	0.9801015	4.715E-06	0.0206345	0.8975598	4.318E-06	0.0188967	0.8402021	4.042E-06	0.0176891	1.0633982	5.116E-06	0.0223882	0.9133011	4.394E-06	0.0192281	0.0161327	7.761E-08	0.0003396	0.0178159	8.571E-08	0.0003751
Kwai On Road	RD_115_116	0000-0100	0.0811981	4.531E-07	0.0016981	0.0746718	4.167E-07	0.0015616	0.0694416	3.875E-07	0.0014522	0.6370438	3.555E-06	0.0133225	0.5601242	3.126E-06	0.0117139	0.5087299	2.839E-06	0.010639	0.7182418	4.008E-06	0.0150206	0.5781715	3.226E-06	0.0120913	0.0091595	5.111E-08	0.0001916	0.0101096	5.642E-08	0.0002114
Kwai On Road	RD_115_116	0100-0200	0.1024778	4.194E-07	0.0015716	0.0944427	3.865E-07	0.0014484	0.087981	3.6E-07	0.0013493	0.7740892	3.168E-06	0.0118716	0.6861072	2.808E-06	0.0105223	0.6264159	2.563E-06	0.0096068	0.876567	3.587E-06	0.0134432	0.714397	2.923E-06	0.0109561	0.0109909	4.498E-08	0.0001686	0.0120331	4.924E-08	0.0001845
Kwai On Road	RD_115_116	0200-0300	0.0952276	3.543E-07	0.0013277	0.0872535	3.246E-07	0.0012165	0.0815602	3.034E-07	0.0011371	0.7613059	2.832E-06	0.0106141	0.6679837	2.485E-06	0.009313	0.6109016	2.273E-06	0.0085172	0.8565335	3.187E-06	0.0119418	0.6924619	2.576E-06	0.0096543	0.0104325	3.881E-08	0.0001454	0.0114637	4.265E-08	0.0001598
Kwai On Road	RD_115_116	0300-0400	0.1295661	4.017E-07	0.0015053	0.1191343	3.693E-07	0.0013841	0.1111717	3.447E-07	0.0012916	0.871577	2.702E-06	0.0101263	0.7723747	2.395E-06	0.0089737	0.7086157	2.197E-06	0.0082329	1.0011431	3.104E-06	0.0116316	0.8197875	2.542E-06	0.0095245	0.0126415	3.919E-08	0.0001469	0.0137963	4.277E-08	0.0001603
Kwai On Road	RD_115_116	0400-0500	0.1336215	4.308E-07	0.0016146	0.1229869	3.965E-07	0.0014861	0.1145338	3.693E-07	0.0013839	0.8981579	2.896E-06	0.0108525	0.7961719	2.567E-06	0.0096202	0.7284136	2.349E-06	0.0088015	1.0317794	3.327E-06	0.012467	0.8429474	2.718E-06	0.0101854	0.0127268	4.103E-08	0.0001538	0.01389	4.478E-08	0.0001678
Kwai On Road	RD_115_116	0500-0600	0.1336106	4.971E-07	0.0018628	0.1224731	4.556E-07	0.0017075	0.1144234	4.257E-07	0.0015953	0.8828089	3.284E-06	0.0123081	0.7751268	2.884E-06	0.0108068	0.7114273	2.647E-06	0.0099187	1.0164195	3.781E-06	0.0141709	0.8258507	3.072E-06	0.011514	0.0126666	4.712E-08	0.0001766	0.0138414	5.149E-08	0.000193
Kwai On Road	RD_115_116	0600-0700	0.198005	1.252E-06	0.004693	0.1837874	1.162E-06	0.004356	0.1717861	1.086E-06	0.0040716	1.3106549	8.289E-06	0.0310643	1.1963065	7.566E-06	0.0283541	1.1136321	7.043E-06	0.0263946	1.5086599	9.541E-06	0.0357573	1.2854181	8.13E-06	0.0304661	0.0221828	1.403E-07	0.0005258	0.0242256	1.532E-07	0.0005742
Kwai On Road	RD_115_116	0700-0800	0.1434479	1.903E-06	0.0071331	0.1334444	1.771E-06	0.0066357	0.1234635	1.638E-06	0.0061394	0.8207918	1.089E-05	0.040815	0.7443106	9.876E-06	0.0370119	0.6814748	9.042E-06	0.0338873	0.9642397	1.279E-05	0.0479481	0.8049384	1.068E-05	0.0400267	0.0159175	2.112E-07	0.0007915	0.0175068	2.323E-07	0.0008706
Kwai On Road	RD_115_116	0800-0900	0.1690834	2.621E-06	0.0098223	0.158165	2.452E-06	0.009188	0.1459989	2.263E-06	0.0084813	0.9225142	1.43E-05	0.0535903	0.8439753	1.308E-05	0.0490278	0.7729555	1.198E-05	0.0449022	1.0915975	1.692E-05	0.0634126	0.9189544	1.424E-05	0.0533835	0.0173148	2.684E-07	0.0010058	0.0189664	2.94E-07	0.0011018
Kwai On Road	RD_115_116	0900-1000	0.1847751	3.643E-06	0.0136535	0.1733511	3.418E-06	0.0128093	0.1598426	3.152E-06	0.0118112	0.9254173	1.825E-05	0.0683813	0.8537024	1.683E-05	0.0630822	0.7807006	1.539E-05	0.0576879	1.1101923	2.189E-05	0.0820348	0.9405432	1.854E-05	0.069499	0.0177227	3.494E-07	0.0013096	0.0193745	3.82E-07	0.0014316
Kwai On Road	RD_115_116	1000-1100	0.2287035	3.942E-06	0.0147737	0.2158445	3.721E-06	0.0139431	0.199495	3.439E-06	0.0128869	1.144846	1.973E-05	0.0739545	1.0714669	1.847E-05	0.0692144	0.988315	1.704E-05	0.063843	1.3735495	2.368E-05	0.0887283	1.18781	2.047E-05	0.0767299	0.0215416	3.713E-07	0.0013915	0.0234914	4.049E-07	0.0015175
Kwai On Road	RD_115_116	1100-1200	0.2125868	3.084E-06	0.0115591	0.2002584	2.906E-06	0.0108888	0.1851418	2.686E-06	0.0100668	1.0500341	1.523E-05	0.0570942	0.9816766	1.424E-05	0.0533774	0.9055511	1.314E-05	0.0492381	1.2626209	1.832E-05	0.0686533	1.0906928	1.582E-05	0.059305	0.0203602	2.954E-07	0.0011071	0.0222339	3.226E-07	0.0012089
Kwai On Road	RD_115_116	1200-1300	0.2199873	2.974E-06	0.0111436	0.2068056	2.795E-06	0.0104759	0.1912763	2.585E-06	0.0096893	1.08802	1.471E-05	0.0551145	1.0150203	1.372E-05	0.0514167	0.9368422	1.266E-05	0.0474565	1.3080073	1.768E-05	0.0662582	1.1281185	1.525E-05	0.0571458	0.0208336	2.816E-07	0.0010553	0.0227738	3.078E-07	0.0011536
Kwai On Road	RD_115_116	1300-1400	0.2030554	2.619E-06	0.0098141	0.1910365	2.464E-06	0.0092332	0.1764463	2.276E-06	0.008528	1.0675033	1.377E-05	0.0515947	0.9970337	1.286E-05	0.0481888	0.9196582	1.186E-05	0.0444491	1.2705587	1.639E-05	0.0614088	1.0961045	1.414E-05	0.0529771	0.0205619	2.652E-07	0.0009938	0.0224866	2.9E-07	0.0010868
Kwai On Road	RD_115_116	1400-1500	0.1877488	2.771E-06	0.0103831	0.1767311	2.608E-06	0.0097738	0.1625082	2.398E-06	0.0089872	0.9902677	1.461E-05	0.0547649	0.9254998	1.366E-05	0.051183	0.8487809	1.253E-05	0.0469403	1.1780165	1.738E-05	0.065148	1.0112891	1.492E-05	0.0559275	0.019397	2.862E-07	0.0010727	0.021184	3.126E-07	0.0011715
Kwai On Road	RD_115_116	1500-1600	0.1873579	2.44E-06	0.0091425	0.1766979	2.301E-06	0.0086223	0.1627471	2.119E-06	0.0079416	0.9994279	1.301E-05	0.048769	0.9354175	1.218E-05	0.0456455	0.8589929	1.118E-05	0.0419162	1.1867858	1.545E-05	0.0579115	1.0217399	1.33E-05	0.0498577	0.0188687	2.457E-07	0.0009207	0.0205769	2.679E-07	0.0010041
Kwai On Road	RD_115_116	1600-1700	0.2018403	3.104E-06	0.0116314	0.1896657	2.916E-06	0.0109298	0.1747474	2.687E-06	0.0100701	1.0261872	1.578E-05	0.0591359	0.9555723	1.469E-05	0.0550666	0.876821	1.348E-05	0.0505284	1.2280274	1.888E-05	0.0707673	1.0515683	1.617E-05	0.0605985	0.0191279	2.941E-07	0.0011023	0.0208772	3.21E-07	0.0012031
Kwai On Road	RD_115_116	1700-1800	0.1612884	2.56E-06	0.0095944	0.1506592	2.391E-06	0.0089621	0.1388698	2.204E-06	0.0082608	0.8915648	1.415E-05	0.0530354	0.8222655	1.305E-05	0.0489131	0.7533615	1.196E-05	0.0448143	1.0528531	1.671E-05	0.0626297	0.8922313	1.416E-05	0.053075	0.0170579	2.708E-07	0.0010147	0.0186815	2.965E-07	0.0011113
Kwai On Road	RD_115_116	1800-1900	0.1282126	1.94E-06	0.0072693	0.1194595	1.807E-06	0.006773	0.1104238	1.671E-06	0.0062607	0.8291177	1.254E-05	0.0470088	0.7635439	1.155E-05	0.0432909	0.7013848	1.061E-05	0.0397667	0.9573303	1.448E-05	0.0542781	0.8118085	1.228E-05	0.0460274	0.0159819	2.418E-07	0.0009061	0.0175474	2.655E-07	0.0009949
Kwai On Road	RD_115_116	1900-2000	0.1180824	1.362E-06	0.0051035	0.1095267	1.263E-06	0.0047338	0.1019573	1.176E-06	0.0044066	0.8350928	9.631E-06	0.0360928	0.7637539	8.808E-06	0.0330095	0.7061652	8.144E-06	0.0305205	0.9531752	1.099E-05	0.0411963	0.8081225	9.32E-06	0.0349271	0.0161175	1.859E-07	0.0006966	0.017794	2.052E-07	0.0007691
Kwai On Road	RD_115_116	2000-2100	0.1333165	1.29E-06	0.0048326	0.1233693	1.193E-06	0.004472	0.1149792	1.112E-06	0.0041679	0.9115108	8.817E-06	0.0330415	0.8312466	8.04E-06	0.030132	0.7700217	7.448E-06	0.0279126	1.0448273	1.011E-05	0.0378741	0.8850009	8.56E-06	0.0320805	0.0171308	1.657E-07	0.000621	0.0189182	1.83E-07	0.0006858
Kwai On Road	RD_115_116	2100-2200	0.1387531	1.153E-06	0.0043204	0.1284446	1.067E-06	0.0039994	0.1197757	9.952E-07	0.0037295	0.9768209	8.116E-06	0.0304153	0.8900085	7.395E-06	0.0277123	0.8255712	6.859E-06	0.0257059	1.115574	9.269E-06	0.0347357	0.9453468	7.854E-06	0.0294353	0.0178572	1.484E-07	0.000556	0.0197022	1.637E-07	0.0006135
Kwai On Road	RD_115_116	2200-2300	0.1351442	1.14E-06	0.0042708	0.1253133	1.057E-06	0.0039601	0.1169273	9.86E-07	0.0036951	0.9703694	8.183E-06	0.0306654	0.881331	7.432E-06	0.0278516	0.8164697	6.885E-06	0.0258019	1.1055136	9.322E-06	0.0349362	0.9333971	7.871E-06	0.029497	0.0165067	1.392E-07	0.0005216	0.018138	1.529E-07	0.0005732
Kwai On Road	RD_115_116	2300-0000	0.0788566	4.596E-07	0.0017224	0.0724851	4.225E-07	0.0015832	0.0674188	3.929E-07	0.0014726	0.6339601	3.695E-06	0.0138472	0.5579845	3.252E-06	0.0121877	0.5075212	2.958E-06	0.0110855	0.7128167	4.155E-06	0.0155696	0.57494	3.351E-06	0.0125581	0.009887	5.763E-08	0.000216	0.0109542	6.384E-08	0.0002393
Kwai Chung Road	RD_117	0000-0100	0.0532304	1.956E-07	0.0002733	0.0471451	1.732E-07	0.000242	0.0420141	1.544E-07	0.0002157	0.8100294	2.976E-06	0.0041582	0.7075576	2.6E-06	0.0036322	0.6249718	2.296E-06	0.0032083	0.8632599	3.172E-06	0.0044315	0.6669859	2.451E-06	0.0034239	0.0330772	1.215E-07	0.0001698	0.0359468	1.321E-07	0.0001845
Kwai Chung Road	RD_117	0100-0200	0.0558133	1.23E-07	0.0001719	0.0493029	1.087E-07	0.0001519	0.0439258	9.684E-08	0.0001353	0.5511058	1.215E-06	0.0016974	0.4716481	1.04E-06	0.0014527	0.4117662	9.078E-07	0.0012683	0.6069191	1.338E-06	0.0018694	0.455692	1.005E-06	0.0014036	0.0178661	3.939E-08	5.503E-05	0.0194144	4.28E-08	5.98E-05
Kwai Chung Road	RD_117	0200-0300	0.0393192	7.512E-08	0.000105	0.0342685	6.547E-08	9.148E-05	0.0306078	5.848E-08	8.17E-05	0.4080952	7.797E-07	0.0010894	0.337602	6.45E-07	0.0009012	0.2922117	5.583E-07	0.00078	0.4474144	8.548E-07	0.0011943	0.3228195	6.168E-07	0.0008617	0.0097634	1.865E-08	2.606E-05	0.0106127	2.028E-08	2.833E-05
Kwai Chung Road	RD_117	0300-0400	0.0592905	9.585E-08	0.0001339	0.0520829	8.42E-08	0.0001176	0.0465279	7.522E-08	0.0001051	0.4811083	7.778E-07	0.0010867	0.4038313	6.529E-07	0.0009121	0.3512908	5.679E-07	0.0007935	0.5403988	8.737E-07	0.0012206	0.3978188	6.432E-07	0.0008986	0.0133016	2.15E-08	3.004E-05	0.014452	2.336E-08	3.264E-05
Kwai Chung Road	RD_117	0400-0500	0.0642331	1.038E-07	0.0001451	0.0566028	9.151E-08	0.0001278	0.0504901	8.163E-08	0.000114	0.5883733	9.512E-07	0.001329	0.4993431	8.073E-07	0.0011279	0.4356226	7.043E-07	0.0009839	0.6526064	1.055E-06	0.0014741	0.4861128	7.859E-07	0.001098	0.0178268	2.882E-08	4.027E-05	0.0193753	3.132E-08	4.376E-05
Kwai Chung Road	RD_117	0500-0600	0.0863953	2.032E-07	0.0002838	0.0760582	1.789E-07	0.0002499	0.0683727	1.608E-07	0.0002246	0.9682164	2.277E-06	0.003181	0.8364618	1.967E-06	0.0027481	0.7446354	1.751E-06	0.0024464	1.0546117	2.48E-06	0.0034648	0.8130081	1.912E-06	0.0026711	0.03803	8.943E-08	0.0001249	0.0413334	9.72E-08	0.0001358
Kwai Chung Road	RD_117	0600-0700	0.104293	4.905E-07	0.0006853	0.092815	4.365E-07	0.0006099	0.0829509	3.901E-07	0.0005451	1.1947908	5.619E-06	0.0078508	1.0510783	4.943E-06	0.0069064	0.9326727	4.386E-06	0.0061284	1.2990838	6.11E-06	0.008536	1.0156236	4.777E-06	0.0066735	0.050887	2.393E-07	0.0003344	0.0553055	2.601E-07	0.0003634
Kwai Chung Road	RD_117	0700-0800	0.0980501	9.079E-07	0.0012684	0.0884922	8.194E-07	0.0011448	0.0786231	7.28E-07	0.0010171	0.9348856	8.656E-06	0.012094	0.8352442	7.734E-06	0.010805	0.7372379	6.826E-06	0.0095371	1.0329357	9.564E-06	0.0133624	0.815861	7.554E-06	0.0105542	0.0390541	3.616E-07	0.0005052	0.0424843	3.934E-07	0.0005496
Kwai Chung Road	RD_117	0800-0900	0.0948859	9.204E-07	0.0012859	0.0861902	8.361E-07	0.0011681	0.0762625	7.398E-07	0.0010335	0.882044	8.556E-06	0.0119537	0.7921327	7.684E-06	0.0107352	0.6958331	6.75E-06	0.0094301	0.9769299	9.476E-06	0.0132397	0.7720956	7.489E-06	0.0104637	0.0358776	3.48E-07	0.0004862	0.0389946	3.783E-07	0.0005285
Kwai Chung Road	RD_117	0900-1000	0.1000488	1.132E-06	0.0015819	0.0914205	1.035E-06	0.0014455	0.0810761	9.175E-07	0.0012819	0.8134255	9.205E-06	0.0128611	0.7357239	8.326E-06	0.0116326	0.6476455	7.329E-06	0.0102399	0.9134743	1.034E-05	0.014443	0.7287216	8.247E-06	0.0115218	0.0318665	3.606E-07	0.0005038	0.034652	3.922E-07	0.0005479
Kwai Chung Road	RD_117	1000-1100	0.1139558	1.223E-06	0.0017082	0.104744	1.124E-06	0.0015701	0.0929041	9.968E-07	0.0013926	0.7921449	8.499E-06	0.011874	0.7218703	7.745E-06	0.0108206	0.6360635	6.824E-06	0.0095344	0.9061007	9.722E-06	0.0135822	0.7289676	7.821E-06	0.010927	0.0302036	3.241E-07	0.0004527	0.032825	3.522E-07	0.000492
Kwai Chung Road	RD_117	1100-1200	0.1116263	1.05E-06	0.001467	0.1023623	9.628E-07	0.0013452	0.0908968	8.55E-07	0.0011945	0.8207687	7.72E-06	0.0107862	0.7475589	7.032E-06	0.0098241	0.6601285	6.209E-06	0.0086752	0.9323949	8.77E-06	0.0122532	0.7510253	7.064E-06	0.0098697	0.0322833	3.037E-07	0.0004243	0.0351214	3.304E-07	0.0004616
Kwai Chung Road	RD_117	1200-1300	0.1144889	1.01E-06	0.0014105	0.1045418	9.219E-07	0.001288	0.0927224	8.177E-07	0.0011424	0.8317554	7.335E-06	0.0102475	0.7541667	6.651E-06	0.0092915	0.6650815	5.865E-06	0.008194	0.9462443	8.344E-06	0.011658	0.7578039	6.683E-06	0.0093364	0.0322843	2.847E-07	0.0003978	0.0351239	3.097E-07	0.0004327
Kwai Chung Road	RD_117	1300-1400	0.1057955	8.863E-07	0.0012383	0.0967191	8.103E-07	0.001132	0.085596	7.171E-07	0.0010018	0.839756	7.035E-06	0.0098287	0.7626473	6.389E-06	0.0089262	0.6711726	5.623E-06	0.0078556	0.9455514	7.921E-06	0.011067	0.7567686	6.34E-06	0.0088574	0.0333465	2.794E-07	0.0003903	0.0362801	3.039E-07	0.0004246
Kwai Chung Road	RD_117	1400-1500	0.1025428	9.796E-07	0.0013686	0.0940247	8.982E-07	0.0012549	0.0829393	7.923E-07	0.001107	0.7497829	7.163E-06	0.0100073	0.6829165	6.524E-06	0.0091149	0.59859	5.718E-06	0.0079894	0.8523256	8.142E-06	0.011376	0.6815293	6.511E-06	0.0090964	0.0290089	2.771E-07	0.0003872	0.0315629	3.015E-07	0.0004213
Kwai Chung Road	RD_117	1500-1600	0.101196	8.478E-07	0.0011844	0.0929175	7.784E-07	0.0010875	0.081987	6.868E-07	0.0009596	0.7729185	6.475E-06	0.0090464	0.704867	5.905E-06	0.00825	0.6179608	5.177E-06	0.0072328	0.8741145	7.323E-06	0.0102309	0.6999479	5.864E-06	0.0081924	0.0301864	2.529E-07	0.0003533	0.0328372	2.751E-07	0.0003843
Kwai Chung Road	RD_117	1600-1700	0.1160899	1.348E-06	0.0018832	0.1060202	1.231E-06	0.0017198	0.0935631	1.086E-06	0.0015178	0.8584349	9.967E-06	0.0139253	0.7788237	9.043E-06	0.0126338	0.6830294	7.931E-06	0.0110799	0.9745248	1.132E-05	0.0158085	0.7765925	9.017E-06	0.0125977	0.0332162	3.857E-07	0.0005388	0.0361132	4.193E-07	0.0005858
Kwai Chung Road	RD_117	1700-1800	0.0896014	1.119E-06	0.0015639	0.0812003	1.014E-06	0.0014172	0.0717404	8.962E-07	0.0012521	0.8109844	1.013E-05	0.0141547	0.7290616	9.108E-06	0.0127248	0.6396079	7.99E-06	0.0111635	0.9005858	1.125E-05	0.0157186	0.7113484	8.887E-06	0.0124157	0.0321455	4.016E-07	0.0005611	0.0349673	4.368E-07	0.0006103
Kwai Chung Road	RD_117	1800-1900	0.074452	9.192E-07	0.0012842	0.0670941	8.283E-07	0.0011573	0.059408	7.334E-07	0.0010247	0.8016476	9.897E-06	0.0138271	0.7169511	8.851E-06	0.0123663	0.6300673	7.779E-06	0.0108676	0.8760986	1.082E-05	0.0151113	0.6894753	8.512E-06	0.0118923	0.032629	4.028E-07	0.0005628	0.0354965	4.382E-07	0.0006123
Kwai Chung Road	RD_117	1900-2000	0.0604492	4.975E-07	0.0006951	0.0539135	4.437E-07	0.0006199	0.0480143	3.952E-07	0.0005521	0.8096966	6.664E-06	0.0093106	0.7160026	5.893E-06	0.0082333	0.6332544	5.212E-06	0.0072817	0.8701459	7.162E-06	0.0100057	0.6812687	5.607E-06	0.0078339	0.0346844	2.855E-07	0.0003988	0.0376941	3.102E-07	0.0004334
Kwai Chung Road	RD_117	2000-2100	0.0656819	4.441E-07	0.0006204	0.0582021	3.935E-07	0.0005498	0.0518153	3.503E-07	0.0004894	0.8110709	5.483E-06	0.007661	0.7115351	4.81E-06	0.0067208	0.6285831	4.25E-06	0.0059373	0.8767528	5.927E-06	0.0082814	0.6803984	4.6E-06	0.0064267	0.0341117	2.306E-07	0.0003222	0.037078	2.507E-07	0.0003502
Kwai Chung Road	RD_117	2100-2200	0.0612589	3.511E-07	0.0004906	0.0542127	3.107E-07	0.0004341	0.0481781	2.762E-07	0.0003858	0.8370343	4.798E-06	0.0067031	0.7327364	4.2E-06	0.0058679	0.6462477	3.704E-06	0.0051753	0.8982932	5.149E-06	0.0071937	0.6944259	3.98E-06	0.0055611	0.0355249	2.036E-07	0.0002845	0.0386139	2.213E-07	0.0003092
Kwai Chung Road	RD_117	2200-2300	0.0625326	3.584E-07	0.0005008	0.0554968	3.181E-07	0.0004444	0.049347	2.829E-07	0.0003952	0.849204	4.868E-06	0.0068006	0.7444496	4.267E-06	0.0059617	0.6568132	3.765E-06	0.0052599	0.9117366	5.226E-06	0.0073014	0.7061602	4.048E-06	0.0056551	0.0355188	2.036E-07	0.0002844	0.0386011	2.213E-07	0.0003091
Kwai Chung Road	RD_117	2300-0000	0.0584763	2.492E-07	0.0003482	0.0518412	2.21E-07	0.0003087	0.0462752	1.972E-07	0.0002756	0.9449451	4.028E-06	0.005627	0.8293448	3.535E-06	0.0049386	0.7354571	3.135E-06	0.0043795	1.0034214	4.277E-06	0.0059752	0.7817322	3.332E-06	0.0046551	0.0406265	1.732E-07	0.0002419	0.0441515	1.882E-07	0.0002629
Kwai Chung Road	RD_118	0000-0100	0.0441158	3.65E-07	0.0004413	0.0389268	3.221E-07	0.0003894	0.034615	2.864E-07	0.0003462	0.6659176	5.51E-06	0.006661	0.5758156	4.764E-06	0.0057597	0.5055473	4.183E-06	0.0050569	0.7100334	5.875E-06	0.0071023	0.5401623	4.469E-06	0.0054031	0.024866	2.057E-07	0.0002487	0.02702	2.236E-07	0.0002703
Kwai Chung Road	RD_118	0100-0200	0.0438266	2.331E-07	0.0002818	0.0385125	2.049E-07	0.0002476	0.034208	1.82E-07	0.00022	0.4718181	2.51E-06	0.0030339	0.397488	2.114E-06	0.002556	0.3435733	1.828E-06	0.0022093	0.5156447	2.743E-06	0.0033158	0.3777813	2.009E-06	0.0024293	0.013197	7.02E-08	8.486E-05	0.0143392	7.627E-08	9.221E-05
Kwai Chung Road	RD_118	0200-0300	0.0398177	1.883E-07	0.0002276	0.0346507	1.638E-07	0.0001981	0.0309175	1.462E-07	0.0001767	0.4110586	1.944E-06	0.0023495	0.3379581	1.598E-06	0.0019317	0.2914376	1.378E-06	0.0016658	0.4508763	2.132E-06	0.0025771	0.3223552	1.524E-06	0.0018425	0.0091354	4.319E-08	5.222E-05	0.0099279	4.694E-08	5.675E-05
Kwai Chung Road	RD_118	0300-0400	0.0539974	2.128E-07	0.0002572	0.0472923	1.863E-07	0.0002253	0.0421704	1.662E-07	0.0002009	0.4652397	1.833E-06	0.002216	0.386921	1.525E-06	0.001843	0.3346893	1.319E-06	0.0015942	0.519237	2.046E-06	0.0024732	0.3768597	1.485E-06	0.0017951	0.012012	4.733E-08	5.722E-05	0.013053	5.143E-08	6.217E-05
Kwai Chung Road	RD_118	0400-0500	0.0592246	2.334E-07	0.0002821	0.0520434	2.051E-07	0.0002479	0.0463401	1.826E-07	0.0002207	0.5394024	2.125E-06	0.0025693	0.4526433	1.783E-06	0.002156	0.3922443	1.545E-06	0.0018683	0.5986269	2.359E-06	0.0028514	0.4385843	1.728E-06	0.0020891	0.01471	5.796E-08	7.007E-05	0.0159881	6.299E-08	7.615E-05
Kwai Chung Road	RD_118	0500-0600	0.0720212	3.689E-07	0.000446	0.0631898	3.237E-07	0.0003913	0.0567128	2.905E-07	0.0003512	0.8096832	4.147E-06	0.0050137	0.6912139	3.54E-06	0.0042801	0.6117401	3.133E-06	0.003788	0.8817044	4.516E-06	0.0054597	0.6684528	3.424E-06	0.0041392	0.0293049	1.501E-07	0.0001815	0.0318499	1.631E-07	0.0001972
Kwai Chung Road	RD_118	0600-0700	0.0906857	9.647E-07	0.0011663	0.0805748	8.572E-07	0.0010362	0.0719472	7.654E-07	0.0009253	1.0088272	1.073E-05	0.0129742	0.8782948	9.344E-06	0.0112955	0.7741222	8.235E-06	0.0099557	1.099513	1.17E-05	0.0141405	0.8460694	9.001E-06	0.010881	0.0398111	4.235E-07	0.000512	0.043261	4.602E-07	0.0005564
Kwai Chung Road	RD_118	0700-0800	0.09482	1.943E-06	0.0023486	0.0855743	1.753E-06	0.0021196	0.0760389	1.558E-06	0.0018834	0.9273589	1.9E-05	0.0229695	0.8238505	1.688E-05	0.0204057	0.7240162	1.483E-05	0.0179329	1.0221789	2.094E-05	0.025318	0.8000552	1.639E-05	0.0198163	0.0367266	7.525E-07	0.0009097	0.0399259	8.18E-07	0.0009889
Kwai Chung Road	RD_118	0800-0900	0.0979608	2.123E-06	0.0025663	0.0890139	1.929E-06	0.002332	0.0787779	1.707E-06	0.0020638	0.906798	1.965E-05	0.023756	0.8115976	1.759E-05	0.021262	0.7111413	1.541E-05	0.0186302	1.0047587	2.177E-05	0.0263223	0.7899192	1.712E-05	0.020694	0.0352582	7.641E-07	0.0009237	0.0383385	8.308E-07	0.0010044
Kwai Chung Road	RD_118	0900-1000	0.1067628	2.755E-06	0.0033309	0.0975954	2.519E-06	0.0030449	0.0865864	2.235E-06	0.0027014	0.8439146	2.178E-05	0.0263293	0.7614716	1.965E-05	0.0237572	0.6689526	1.726E-05	0.0208707	0.9506773	2.453E-05	0.0296602	0.755539	1.95E-05	0.0235721	0.0314305	8.112E-07	0.0009806	0.0341578	8.815E-07	0.0010657
Kwai Chung Road	RD_118	1000-1100	0.1033648	2.301E-06	0.0027818	0.0949341	2.113E-06	0.0025549	0.084154	1.873E-06	0.0022648	0.7314351	1.628E-05	0.0196845	0.6627022	1.475E-05	0.0178347	0.58134	1.294E-05	0.0156451	0.8348	1.858E-05	0.0224662	0.665494	1.481E-05	0.0179099	0.0261104	5.813E-07	0.0007027	0.0283902	6.32E-07	0.000764
Kwai Chung Road	RD_118	1100-1200	0.1049805	2.027E-06	0.0024502	0.0962163	1.858E-06	0.0022457	0.0853939	1.649E-06	0.0019931	0.7562707	1.46E-05	0.0176512	0.6858071	1.324E-05	0.0160065	0.6034983	1.165E-05	0.0140855	0.8612512	1.663E-05	0.0201014	0.6888922	1.33E-05	0.0160786	0.0282663	5.457E-07	0.0006597	0.0307397	5.935E-07	0.0007175
Kwai Chung Road	RD_118	1200-1300	0.1023129	1.834E-06	0.0022174	0.0933841	1.674E-06	0.0020239	0.0828019	1.484E-06	0.0017945	0.7592782	1.361E-05	0.0164555	0.6849914	1.228E-05	0.0148455	0.601676	1.079E-05	0.0130399	0.8615911	1.545E-05	0.0186729	0.6844779	1.227E-05	0.0148344	0.0279746	5.015E-07	0.0006063	0.0304255	5.455E-07	0.0006594
Kwai Chung Road	RD_118	1300-1400	0.0947936	1.625E-06	0.0019641	0.0866119	1.484E-06	0.0017946	0.0766173	1.313E-06	0.0015875	0.7452769	1.277E-05	0.0154421	0.6739124	1.155E-05	0.0139634	0.5911621	1.013E-05	0.0122489	0.8400705	1.44E-05	0.0174062	0.6677794	1.145E-05	0.0138364	0.0282649	4.844E-07	0.0005856	0.0307327	5.267E-07	0.0006368
Kwai Chung Road	RD_118	1400-1500	0.0964804	1.901E-06	0.0022978	0.0884155	1.742E-06	0.0021057	0.0779462	1.536E-06	0.0018564	0.6966447	1.372E-05	0.0165913	0.6319716	1.245E-05	0.0150511	0.5520106	1.087E-05	0.0131467	0.7931251	1.563E-05	0.0188891	0.6299569	1.241E-05	0.0150031	0.025518	5.027E-07	0.0006077	0.0277406	5.465E-07	0.0006607
Kwai Chung Road	RD_118	1500-1600	0.0920171	1.595E-06	0.0019285	0.0844235	1.464E-06	0.0017694	0.0744417	1.291E-06	0.0015602	0.7014944	1.216E-05	0.014702	0.6371315	1.105E-05	0.0133531	0.5565679	9.649E-06	0.0116646	0.7935114	1.376E-05	0.0166305	0.6310096	1.094E-05	0.0132248	0.0261389	4.532E-07	0.0005478	0.028415	4.926E-07	0.0005955
Kwai Chung Road	RD_118	1600-1700	0.0818883	1.758E-06	0.0021258	0.0746587	1.603E-06	0.0019381	0.0657822	1.413E-06	0.0017077	0.6753006	1.45E-05	0.0175305	0.6074067	1.304E-05	0.015768	0.5289438	1.136E-05	0.0137311	0.7571889	1.626E-05	0.0196562	0.594726	1.277E-05	0.0154388	0.02396	5.145E-07	0.000622	0.0260502	5.594E-07	0.0006762
Kwai Chung Road	RD_118	1700-1800	0.0685492	1.648E-06	0.0019917	0.0619482	1.489E-06	0.0017999	0.0546205	1.313E-06	0.001587	0.6588447	1.584E-05	0.0191431	0.5870037	1.411E-05	0.0170557	0.5114377	1.229E-05	0.0148601	0.7273939	1.748E-05	0.0211349	0.5660582	1.361E-05	0.0164471	0.023924	5.75E-07	0.0006951	0.0259998	6.249E-07	0.0007554
Kwai Chung Road	RD_118	1800-1900	0.0565442	1.381E-06	0.0016699	0.0508382	1.242E-06	0.0015013	0.0448931	1.097E-06	0.0013258	0.6400189	1.563E-05	0.018901	0.5674714	1.386E-05	0.0167585	0.4950196	1.209E-05	0.0146189	0.6965632	1.702E-05	0.0205708	0.5399127	1.319E-05	0.0159446	0.0237223	5.795E-07	0.0007005	0.0257842	6.299E-07	0.0007615
Kwai Chung Road	RD_118	1900-2000	0.0612741	1.086E-06	0.0013134	0.0546054	9.682E-07	0.0011704	0.0486035	8.618E-07	0.0010418	0.7516768	1.333E-05	0.0161118	0.6612701	1.172E-05	0.014174	0.5825128	1.033E-05	0.0124858	0.8129509	1.441E-05	0.0174251	0.6311164	1.119E-05	0.0135276	0.0298988	5.301E-07	0.0006409	0.0325221	5.766E-07	0.0006971
Kwai Chung Road	RD_118	2000-2100	0.0638469	9.434E-07	0.0011404	0.0565211	8.351E-07	0.0010096	0.0502837	7.43E-07	0.0008982	0.739755	1.093E-05	0.0132135	0.6452712	9.534E-06	0.0115259	0.5676347	8.387E-06	0.0101391	0.8036019	1.187E-05	0.014354	0.6179184	9.13E-06	0.0110373	0.0289376	4.276E-07	0.0005169	0.0314521	4.647E-07	0.0005618
Kwai Chung Road	RD_118	2100-2200	0.062541	8.009E-07	0.0009682	0.0552975	7.081E-07	0.000856	0.0491176	6.29E-07	0.0007604	0.7559696	9.68E-06	0.0117027	0.6575877	8.421E-06	0.0101797	0.5774518	7.394E-06	0.0089392	0.8185107	1.048E-05	0.0126709	0.6265694	8.023E-06	0.0096996	0.0297205	3.806E-07	0.0004601	0.0323317	4.14E-07	0.0005005
Kwai Chung Road	RD_118	2200-2300	0.0583598	7.358E-07	0.0008895	0.0517033	6.519E-07	0.0007881	0.0459362	5.792E-07	0.0007002	0.7517804	9.479E-06	0.0114588	0.6537142	8.242E-06	0.0099641	0.5738138	7.235E-06	0.0087462	0.8101402	1.021E-05	0.0123484	0.61975	7.814E-06	0.0094464	0.0289987	3.656E-07	0.000442	0.0315406	3.977E-07	0.0004808
Kwai Chung Road	RD_118	2300-0000	0.0479788	4.537E-07	0.0005485	0.0424028	4.01E-07	0.0004847	0.0377846	3.573E-07	0.0004319	0.7786499	7.363E-06	0.0089013	0.6769099	6.401E-06	0.0077382	0.5966431	5.642E-06	0.0068206	0.8266287	7.817E-06	0.0094498	0.6344277	5.999E-06	0.0072526	0.0309679	2.928E-07	0.000354	0.0336486	3.182E-07	0.0003847
Kwai Chung Road	RD_119	0000-0100	0.0604704	4.041E-07	0.0018246	0.0536778	3.587E-07	0.0016196	0.0478925	3.201E-07	0.0014451	0.7236852	4.836E-06	0.0218358	0.6318448	4.223E-06	0.0190647	0.557767	3.728E-06	0.0168295	0.7841556	5.241E-06	0.0236604	0.6056595	4.048E-06	0.0182746	0.0283613	1.895E-07	0.0008557	0.0308215	2.06E-07	0.00093
Kwai Chung Road	RD_119	0100-0200	0.0627976	2.623E-07	0.0011842	0.0556118	2.323E-07	0.0010487	0.049619	2.073E-07	0.0009357	0.5243212	2.19E-06	0.0098877	0.4495203	1.878E-06	0.0084771	0.3929791	1.641E-06	0.0074109	0.5871188	2.452E-06	0.011072	0.4425981	1.849E-06	0.0083466	0.0165163	6.899E-08	0.0003115	0.017948	7.497E-08	0.0003385
Kwai Chung Road	RD_119	0200-0300	0.0560275	2.059E-07	0.0009298	0.0491697	1.807E-07	0.000816	0.0441054	1.621E-07	0.0007319	0.4418956	1.624E-06	0.0073333	0.3702295	1.361E-06	0.006144	0.3231836	1.188E-06	0.0053633	0.4979231	1.83E-06	0.0082631	0.367289	1.35E-06	0.0060952	0.0114421	4.206E-08	0.0001899	0.0124387	4.572E-08	0.0002064
Kwai Chung Road	RD_119	0300-0400	0.0800962	2.543E-07	0.001148	0.0706538	2.243E-07	0.0010126	0.0632973	2.009E-07	0.0009072	0.5140324	1.632E-06	0.0073672	0.4364302	1.385E-06	0.006255	0.3825422	1.214E-06	0.0054827	0.5941286	1.886E-06	0.0085152	0.4458395	1.415E-06	0.0063899	0.0149752	4.754E-08	0.0002146	0.0162745	5.166E-08	0.0002332
Kwai Chung Road	RD_119	0400-0500	0.0846902	2.688E-07	0.0012138	0.0749476	2.379E-07	0.0010742	0.067049	2.128E-07	0.000961	0.6017762	1.91E-06	0.0086248	0.5150836	1.635E-06	0.0073823	0.4519607	1.435E-06	0.0064776	0.6864664	2.179E-06	0.0098386	0.5190096	1.648E-06	0.0074385	0.0181986	5.777E-08	0.0002608	0.0197798	6.279E-08	0.0002835
Kwai Chung Road	RD_119	0500-0600	0.0972157	4.223E-07	0.0019066	0.0858551	3.73E-07	0.0016838	0.0771923	3.353E-07	0.0015139	0.8768853	3.809E-06	0.0171979	0.7590246	3.297E-06	0.0148864	0.6752384	2.933E-06	0.0132431	0.974101	4.232E-06	0.0191045	0.7524307	3.269E-06	0.014757	0.0329945	1.433E-07	0.0006471	0.0358616	1.558E-07	0.0007033
Kwai Chung Road	RD_119	0600-0700	0.1064349	9.781E-07	0.0044158	0.0947659	8.708E-07	0.0039316	0.0847695	7.79E-07	0.0035169	1.0472621	9.624E-06	0.0434487	0.9170987	8.428E-06	0.0380485	0.8114902	7.457E-06	0.0336671	1.153697	1.06E-05	0.0478645	0.8962597	8.236E-06	0.037184	0.0419653	3.856E-07	0.0017411	0.0456053	4.191E-07	0.0018921
Kwai Chung Road	RD_119	0700-0800	0.0983636	1.89E-06	0.0085328	0.0888218	1.707E-06	0.0077051	0.0789748	1.517E-06	0.0068509	0.8103805	1.557E-05	0.0702985	0.7210263	1.385E-05	0.0625472	0.634416	1.219E-05	0.055034	0.9087442	1.746E-05	0.0788313	0.7133909	1.371E-05	0.0618849	0.0311798	5.991E-07	0.0027048	0.0339094	6.515E-07	0.0029416
Kwai Chung Road	RD_119	0800-0900	0.1030535	2.118E-06	0.0095615	0.0937409	1.926E-06	0.0086975	0.0830981	1.708E-06	0.00771	0.7761959	1.595E-05	0.0720171	0.6963482	1.431E-05	0.0646087	0.611405	1.256E-05	0.0567274	0.8792494	1.807E-05	0.0815786	0.6945031	1.427E-05	0.0644375	0.0291523	5.991E-07	0.0027048	0.0317006	6.515E-07	0.0029412
Kwai Chung Road	RD_119	0900-1000	0.1151962	2.906E-06	0.0131212	0.1053812	2.659E-06	0.0120033	0.093563	2.36E-06	0.0106571	0.7440695	1.877E-05	0.0847519	0.6728836	1.698E-05	0.0766436	0.5922707	1.494E-05	0.0674615	0.8592657	2.168E-05	0.0978731	0.6858337	1.73E-05	0.0781187	0.0266012	6.711E-07	0.00303	0.0289192	7.296E-07	0.003294
Kwai Chung Road	RD_119	1000-1100	0.1325376	3.012E-06	0.0135968	0.1218578	2.769E-06	0.0125012	0.1081734	2.458E-06	0.0110973	0.759682	1.726E-05	0.0779345	0.6923374	1.573E-05	0.0710257	0.6103741	1.387E-05	0.0626173	0.8922196	2.027E-05	0.0915313	0.7185476	1.633E-05	0.0737146	0.0270389	6.144E-07	0.0027739	0.0294051	6.682E-07	0.0030166
Kwai Chung Road	RD_119	1100-1200	0.1311461	2.629E-06	0.0118712	0.1202887	2.412E-06	0.0108884	0.1068937	2.143E-06	0.0096759	0.777996	1.56E-05	0.0704235	0.7085686	1.421E-05	0.064139	0.6258618	1.255E-05	0.0566525	0.9091421	1.823E-05	0.0822947	0.7327554	1.469E-05	0.0663284	0.0284324	5.701E-07	0.0025737	0.030908	6.197E-07	0.0027978
Kwai Chung Road	RD_119	1200-1300	0.1291833	2.374E-06	0.0107191	0.1180393	2.169E-06	0.0097944	0.1048056	1.926E-06	0.0086963	0.7694775	1.414E-05	0.0638481	0.6975392	1.282E-05	0.0578789	0.615291	1.131E-05	0.0510543	0.8986608	1.652E-05	0.0745672	0.7200966	1.323E-05	0.0597506	0.0278409	5.117E-07	0.0023101	0.030263	5.562E-07	0.0025111
Kwai Chung Road	RD_119	1300-1400	0.1203535	2.111E-06	0.0095325	0.1101025	1.932E-06	0.0087206	0.0974889	1.71E-06	0.0077215	0.7730284	1.356E-05	0.0612271	0.7021064	1.232E-05	0.0556098	0.617855	1.084E-05	0.0489367	0.8933819	1.567E-05	0.0707596	0.7153439	1.255E-05	0.0566583	0.0287782	5.049E-07	0.0022794	0.0312813	5.488E-07	0.0024776
Kwai Chung Road	RD_119	1400-1500	0.1177505	2.361E-06	0.0106587	0.1080438	2.166E-06	0.00978	0.0953975	1.913E-06	0.0086353	0.7127346	1.429E-05	0.0645161	0.6492613	1.302E-05	0.0587706	0.5694227	1.142E-05	0.0515436	0.830485	1.665E-05	0.0751748	0.6648202	1.333E-05	0.0601789	0.0257207	5.157E-07	0.0023282	0.027961	5.606E-07	0.002531
Kwai Chung Road	RD_119	1500-1600	0.1138065	1.959E-06	0.0088423	0.1046094	1.8E-06	0.0081277	0.0923664	1.59E-06	0.0071765	0.721877	1.242E-05	0.0560867	0.6587014	1.134E-05	0.0511782	0.5776485	9.941E-06	0.0448807	0.8356835	1.438E-05	0.0649289	0.6700148	1.153E-05	0.0520572	0.026447	4.551E-07	0.0020548	0.0287433	4.946E-07	0.0022332
Kwai Chung Road	RD_119	1600-1700	0.1296558	2.859E-06	0.01291	0.1185221	2.614E-06	0.0118014	0.1047158	2.309E-06	0.0104267	0.8068914	1.78E-05	0.080343	0.7322724	1.615E-05	0.0729131	0.6427234	1.417E-05	0.0639966	0.9356472	2.065E-05	0.093253	0.7474392	1.648E-05	0.0744233	0.029746	6.56E-07	0.0029618	0.0323492	7.134E-07	0.003221
Kwai Chung Road	RD_119	1700-1800	0.1045579	2.481E-06	0.0111996	0.0948188	2.25E-06	0.0101565	0.0837685	1.987E-06	0.0089728	0.765872	1.817E-05	0.0820358	0.6885897	1.634E-05	0.0737578	0.6037981	1.433E-05	0.0646754	0.8704299	2.065E-05	0.0932355	0.6875666	1.631E-05	0.0736482	0.0288757	6.851E-07	0.003093	0.0313953	7.449E-07	0.0033629
Kwai Chung Road	RD_119	1800-1900	0.0797109	1.811E-06	0.0081774	0.0718562	1.633E-06	0.0073716	0.0636549	1.446E-06	0.0065303	0.7314041	1.662E-05	0.0750335	0.6533255	1.485E-05	0.0670236	0.5735782	1.303E-05	0.0588424	0.811115	1.843E-05	0.0832109	0.6372331	1.448E-05	0.0653727	0.0285408	6.485E-07	0.002928	0.0310495	7.055E-07	0.0031853
Kwai Chung Road	RD_119	1900-2000	0.0658345	1.045E-06	0.0047178	0.0588021	9.333E-07	0.0042138	0.0524598	8.327E-07	0.0037593	0.7287978	1.157E-05	0.0522264	0.6433845	1.021E-05	0.0461056	0.5686088	9.025E-06	0.0407471	0.7946323	1.261E-05	0.0569441	0.6210686	9.858E-06	0.0445064	0.0293368	4.656E-07	0.0021023	0.0319275	5.068E-07	0.002288
Kwai Chung Road	RD_119	2000-2100	0.0724307	9.318E-07	0.004207	0.0642653	8.268E-07	0.0037327	0.0572758	7.369E-07	0.0033268	0.7297493	9.388E-06	0.0423861	0.6392616	8.224E-06	0.0371303	0.5640776	7.257E-06	0.0327634	0.80218	1.032E-05	0.0465931	0.6213534	7.994E-06	0.0360901	0.0292424	3.762E-07	0.0016985	0.031785	4.089E-07	0.0018462
Kwai Chung Road	RD_119	2100-2200	0.070574	7.782E-07	0.0035136	0.062592	6.902E-07	0.0031162	0.0556751	6.139E-07	0.0027718	0.7624855	8.408E-06	0.0379607	0.6668211	7.353E-06	0.033198	0.5872041	6.475E-06	0.0292343	0.8330595	9.186E-06	0.0414743	0.6428792	7.089E-06	0.0320061	0.0307057	3.386E-07	0.0015287	0.0333751	3.68E-07	0.0016616
Kwai Chung Road	RD_119	2200-2300	0.0689498	7.373E-07	0.0033287	0.0613204	6.557E-07	0.0029604	0.0545404	5.832E-07	0.002633	0.7696533	8.23E-06	0.0371564	0.6741653	7.209E-06	0.0325466	0.5935064	6.346E-06	0.0286526	0.8386031	8.967E-06	0.0404851	0.6480468	6.93E-06	0.0312857	0.0306014	3.272E-07	0.0014773	0.0332555	3.556E-07	0.0016055
Kwai Chung Road	RD_119	2300-0000	0.0606466	4.762E-07	0.0021501	0.0538326	4.227E-07	0.0019085	0.0481037	3.777E-07	0.0017054	0.8297807	6.516E-06	0.0294185	0.7263563	5.704E-06	0.0257517	0.6429358	5.049E-06	0.0227942	0.8904274	6.992E-06	0.0315686	0.6910396	5.427E-06	0.0244996	0.0339929	2.669E-07	0.0012052	0.0369402	2.901E-07	0.0013097
Kwai Chung Road	RD_120	0000-0100	0.0512376	4.426E-07	0.0008172	0.0453812	3.92E-07	0.0007238	0.0404431	3.493E-07	0.000645	0.6319705	5.459E-06	0.0100792	0.5481093	4.734E-06	0.0087417	0.4819196	4.162E-06	0.0076861	0.6832081	5.901E-06	0.0108964	0.5223626	4.512E-06	0.0083311	0.0232742	2.01E-07	0.0003712	0.0252928	2.185E-07	0.0004034
Kwai Chung Road	RD_120	0100-0200	0.0583087	3.223E-07	0.0005952	0.0515658	2.851E-07	0.0005263	0.0459742	2.541E-07	0.0004693	0.5006272	2.767E-06	0.00511	0.4269604	2.36E-06	0.0043581	0.3720305	2.057E-06	0.0037974	0.5589359	3.09E-06	0.0057052	0.4180047	2.311E-06	0.0042667	0.014863	8.216E-08	0.0001517	0.0161518	8.929E-08	0.0001649
Kwai Chung Road	RD_120	0200-0300	0.0511044	2.472E-07	0.0004564	0.0447719	2.166E-07	0.0003999	0.0401217	1.941E-07	0.0003583	0.4325553	2.092E-06	0.0038633	0.3605682	1.744E-06	0.0032204	0.3137778	1.518E-06	0.0028025	0.4836597	2.339E-06	0.0043197	0.3538994	1.712E-06	0.0031608	0.0105643	5.11E-08	9.435E-05	0.0114839	5.555E-08	0.0001026
Kwai Chung Road	RD_120	0300-0400	0.0733263	3.04E-07	0.0005613	0.0646004	2.678E-07	0.0004945	0.0578299	2.398E-07	0.0004427	0.5008827	2.077E-06	0.0038345	0.4231125	1.754E-06	0.0032391	0.3697246	1.533E-06	0.0028304	0.574209	2.381E-06	0.0043958	0.4275545	1.773E-06	0.0032731	0.0139285	5.775E-08	0.0001066	0.0151376	6.276E-08	0.0001159
Kwai Chung Road	RD_120	0400-0500	0.0765259	3.173E-07	0.0005858	0.0676275	2.804E-07	0.0005177	0.0604525	2.506E-07	0.0004628	0.568162	2.356E-06	0.0043495	0.4831128	2.003E-06	0.0036985	0.4222538	1.751E-06	0.0032326	0.6446878	2.673E-06	0.0049354	0.4827063	2.001E-06	0.0036953	0.0159667	6.62E-08	0.0001222	0.0173552	7.195E-08	0.0001329
Kwai Chung Road	RD_120	0500-0600	0.0853673	4.719E-07	0.0008714	0.075268	4.161E-07	0.0007683	0.0676449	3.739E-07	0.0006905	0.7902765	4.369E-06	0.0080666	0.6793483	3.755E-06	0.0069343	0.6024556	3.33E-06	0.0061494	0.8756438	4.84E-06	0.008938	0.6701005	3.704E-06	0.0068399	0.0280446	1.55E-07	0.0002863	0.0304819	1.685E-07	0.0003111
Kwai Chung Road	RD_120	0600-0700	0.1030392	1.157E-06	0.0021364	0.0916983	1.03E-06	0.0019012	0.0820045	9.208E-07	0.0017002	0.97434	1.094E-05	0.0202015	0.8511358	9.557E-06	0.0176471	0.7521871	8.446E-06	0.0155955	1.0773791	1.21E-05	0.0223379	0.8341916	9.367E-06	0.0172958	0.037757	4.24E-07	0.0007828	0.0410342	4.608E-07	0.0008508
Kwai Chung Road	RD_120	0700-0800	0.0965685	2.402E-06	0.0044357	0.0872396	2.17E-06	0.0040072	0.0775986	1.93E-06	0.0035643	0.8042006	2E-05	0.0369392	0.7167627	1.783E-05	0.0329229	0.6315229	1.571E-05	0.0290076	0.9007691	2.241E-05	0.0413749	0.7091215	1.764E-05	0.0325719	0.031169	7.753E-07	0.0014317	0.0338935	8.431E-07	0.0015568
Kwai Chung Road	RD_120	0800-0900	0.1004468	2.672E-06	0.0049342	0.0914049	2.432E-06	0.00449	0.081041	2.156E-06	0.0039809	0.7906139	2.103E-05	0.038837	0.7102683	1.89E-05	0.0348902	0.6242724	1.661E-05	0.0306659	0.8910607	2.37E-05	0.0437712	0.7053135	1.876E-05	0.0346468	0.0299089	7.957E-07	0.0014692	0.0325295	8.654E-07	0.0015979
Kwai Chung Road	RD_120	0900-1000	0.1093695	3.59E-06	0.0066284	0.1000895	3.285E-06	0.006066	0.0889183	2.918E-06	0.005389	0.7449977	2.445E-05	0.0451512	0.674484	2.214E-05	0.0408776	0.594249	1.95E-05	0.0360149	0.8543672	2.804E-05	0.0517796	0.6831673	2.242E-05	0.0414039	0.0267443	8.778E-07	0.0016209	0.0290668	9.54E-07	0.0017616
Kwai Chung Road	RD_120	1000-1100	0.1210843	3.347E-06	0.0061797	0.1113345	3.077E-06	0.0056821	0.0988474	2.732E-06	0.0050448	0.7277022	2.011E-05	0.0371393	0.6620522	1.83E-05	0.0337888	0.5830768	1.612E-05	0.0297582	0.8487865	2.346E-05	0.0433191	0.6819242	1.885E-05	0.034803	0.0250935	6.936E-07	0.0012807	0.0272866	7.542E-07	0.0013926
Kwai Chung Road	RD_120	1100-1200	0.122054	2.973E-06	0.0054895	0.1119683	2.727E-06	0.0050359	0.0995141	2.424E-06	0.0044757	0.7507488	1.829E-05	0.0337656	0.683038	1.664E-05	0.0307202	0.6029742	1.469E-05	0.0271193	0.8728029	2.126E-05	0.0392551	0.7024882	1.711E-05	0.031595	0.0266469	6.49E-07	0.0011985	0.0289677	7.056E-07	0.0013028
Kwai Chung Road	RD_120	1200-1300	0.1192383	2.678E-06	0.0049445	0.1089603	2.447E-06	0.0045183	0.0967661	2.173E-06	0.0040126	0.7455719	1.674E-05	0.0309167	0.6750311	1.516E-05	0.0279916	0.5950052	1.336E-05	0.0246732	0.8648102	1.942E-05	0.0358612	0.6917713	1.554E-05	0.0286858	0.0261989	5.883E-07	0.0010864	0.0284973	6.4E-07	0.0011817
Kwai Chung Road	RD_120	1300-1400	0.1115751	2.409E-06	0.0044487	0.1020692	2.204E-06	0.0040697	0.0903878	1.952E-06	0.003604	0.735485	1.588E-05	0.0293254	0.667256	1.441E-05	0.026605	0.5868723	1.267E-05	0.0233999	0.8470601	1.829E-05	0.0337742	0.6772601	1.462E-05	0.0270039	0.0266671	5.758E-07	0.0010633	0.0289931	6.261E-07	0.001156
Kwai Chung Road	RD_120	1400-1500	0.110456	2.709E-06	0.0050031	0.1013365	2.486E-06	0.00459	0.0894901	2.195E-06	0.0040534	0.6868164	1.685E-05	0.0311093	0.625027	1.533E-05	0.0283105	0.5478165	1.344E-05	0.0248133	0.7972724	1.956E-05	0.0361123	0.6373065	1.563E-05	0.0288667	0.0239947	5.886E-07	0.0010868	0.0260863	6.399E-07	0.0011816
Kwai Chung Road	RD_120	1500-1600	0.1048224	2.227E-06	0.0041126	0.0963202	2.047E-06	0.0037791	0.0850579	1.807E-06	0.0033372	0.6871114	1.46E-05	0.0269583	0.6262198	1.331E-05	0.0245693	0.5487494	1.166E-05	0.0215298	0.7919339	1.683E-05	0.031071	0.6338073	1.347E-05	0.024867	0.0244255	5.19E-07	0.0009583	0.0265493	5.641E-07	0.0010416
Kwai Chung Road	RD_120	1600-1700	0.1114281	2.772E-06	0.0051182	0.1017927	2.532E-06	0.0046756	0.0898933	2.236E-06	0.0041291	0.7163353	1.782E-05	0.0329033	0.6470672	1.61E-05	0.0297216	0.5658908	1.408E-05	0.025993	0.8277635	2.059E-05	0.0380215	0.6557841	1.631E-05	0.030122	0.0241359	6.004E-07	0.0011086	0.0262399	6.527E-07	0.0012053
Kwai Chung Road	RD_120	1700-1800	0.0906911	2.46E-06	0.0045418	0.0821719	2.229E-06	0.0041151	0.072571	1.968E-06	0.0036343	0.6813736	1.848E-05	0.0341229	0.6093834	1.653E-05	0.0305176	0.5323439	1.444E-05	0.0266595	0.7720647	2.094E-05	0.0386646	0.6049149	1.641E-05	0.0302939	0.0235326	6.382E-07	0.0011785	0.0255967	6.942E-07	0.0012819
Kwai Chung Road	RD_120	1800-1900	0.0722128	1.921E-06	0.0035473	0.0650403	1.73E-06	0.0031949	0.0575691	1.532E-06	0.0028279	0.6559055	1.745E-05	0.0322198	0.5829667	1.551E-05	0.0286368	0.5096911	1.356E-05	0.0250373	0.7281183	1.937E-05	0.0357671	0.5672603	1.509E-05	0.0278653	0.0233245	6.205E-07	0.0011458	0.0253727	6.75E-07	0.0012464
Kwai Chung Road	RD_120	1900-2000	0.0647262	1.297E-06	0.002395	0.0577758	1.158E-06	0.0021378	0.0515327	1.033E-06	0.0019068	0.6831955	1.369E-05	0.0252792	0.6020019	1.206E-05	0.0222749	0.5313265	1.065E-05	0.0196598	0.7479217	1.499E-05	0.0276742	0.5828592	1.168E-05	0.0215666	0.0262515	5.26E-07	0.0009713	0.0285611	5.723E-07	0.0010568
Kwai Chung Road	RD_120	2000-2100	0.069798	1.145E-06	0.0021151	0.0619116	1.016E-06	0.0018761	0.0551592	9.052E-07	0.0016715	0.6783608	1.113E-05	0.0205563	0.5927623	9.728E-06	0.0179624	0.5221719	8.569E-06	0.0158233	0.7481588	1.228E-05	0.0226714	0.5773311	9.475E-06	0.0174948	0.0259412	4.257E-07	0.0007861	0.0282367	4.634E-07	0.0008557
Kwai Chung Road	RD_120	2100-2200	0.068202	9.543E-07	0.0017621	0.0604496	8.458E-07	0.0015618	0.0537522	7.521E-07	0.0013888	0.6973563	9.758E-06	0.0180177	0.6081241	8.509E-06	0.0157122	0.5346212	7.481E-06	0.0138131	0.7655583	1.071E-05	0.0197799	0.5883734	8.233E-06	0.0152019	0.0270015	3.778E-07	0.0006976	0.0293506	4.107E-07	0.0007583
Kwai Chung Road	RD_120	2200-2300	0.0659117	8.995E-07	0.0016609	0.0585697	7.993E-07	0.0014759	0.0520801	7.107E-07	0.0013124	0.7014293	9.572E-06	0.0176755	0.6122096	8.355E-06	0.0154272	0.5379814	7.342E-06	0.0135567	0.767341	1.047E-05	0.0193364	0.5900614	8.053E-06	0.0148691	0.0266956	3.643E-07	0.0006727	0.029012	3.959E-07	0.0007311
Kwai Chung Road	RD_120	2300-0000	0.0538425	5.395E-07	0.0009961	0.0477176	4.781E-07	0.0008828	0.0426043	4.269E-07	0.0007882	0.7295717	7.31E-06	0.0134976	0.6356338	6.369E-06	0.0117597	0.561086	5.622E-06	0.0103805	0.7834141	7.849E-06	0.0144937	0.6036902	6.049E-06	0.0111687	0.0284687	2.852E-07	0.0005267	0.030937	3.1E-07	0.0005724
Cheung Wing Road	RD_121	0000-0100	0.1169225	9.181E-07	0.0013741	0.1103709	8.666E-07	0.0012971	0.1049134	8.238E-07	0.0012329	1.6078366	1.262E-05	0.0188951	1.5086774	1.185E-05	0.0177298	1.433051	1.125E-05	0.016841	1.7247592	1.354E-05	0.0202692	1.5379644	1.208E-05	0.018074	0.0251737	1.977E-07	0.0002958	0.0275194	2.161E-07	0.0003234
Cheung Wing Road	RD_121	0100-0200	0.098902	5.01E-07	0.0007499	0.0917945	4.65E-07	0.000696	0.0860453	4.359E-07	0.0006524	0.98561	4.993E-06	0.0074728	0.89869	4.553E-06	0.0068137	0.8387436	4.249E-06	0.0063592	1.084512	5.494E-06	0.0082226	0.9247889	4.685E-06	0.0070116	0.0152421	7.721E-08	0.0001156	0.016668	8.444E-08	0.0001264
Cheung Wing Road	RD_121	0200-0300	0.0812574	3.568E-07	0.0005339	0.0744744	3.27E-07	0.0004894	0.0697236	3.061E-07	0.0004581	0.780022	3.425E-06	0.0051255	0.6923956	3.04E-06	0.0045497	0.6403577	2.811E-06	0.0042078	0.8612794	3.781E-06	0.0056594	0.7100813	3.118E-06	0.0046659	0.0115679	5.079E-08	7.601E-05	0.012711	5.581E-08	8.352E-05
Cheung Wing Road	RD_121	0300-0400	0.1127666	4.189E-07	0.000627	0.1037484	3.854E-07	0.0005768	0.0970669	3.606E-07	0.0005397	0.8965701	3.331E-06	0.004985	0.8052574	2.991E-06	0.0044773	0.7480008	2.779E-06	0.0041589	1.0093366	3.75E-06	0.0056119	0.8450677	3.139E-06	0.0046986	0.0140403	5.216E-08	7.806E-05	0.0153334	5.696E-08	8.525E-05
Cheung Wing Road	RD_121	0400-0500	0.1252102	4.652E-07	0.0006962	0.1157781	4.301E-07	0.0006437	0.1084442	4.029E-07	0.000603	1.0937801	4.063E-06	0.0060815	0.9931901	3.69E-06	0.0055222	0.9263872	3.441E-06	0.0051507	1.2189903	4.529E-06	0.0067776	1.0348314	3.844E-06	0.0057537	0.0164275	6.103E-08	9.134E-05	0.0179326	6.662E-08	9.971E-05
Cheung Wing Road	RD_121	0500-0600	0.1700629	8.184E-07	0.0012249	0.159227	7.663E-07	0.0011469	0.150556	7.246E-07	0.0010844	1.872676	9.012E-06	0.0134885	1.7483938	8.414E-06	0.0125933	1.6590194	7.984E-06	0.0119495	2.0427389	9.831E-06	0.0147134	1.8095755	8.709E-06	0.013034	0.0286566	1.379E-07	0.0002064	0.0312205	1.503E-07	0.0002249
Cheung Wing Road	RD_121	0600-0700	0.2112341	2.194E-06	0.0032832	0.1983472	2.06E-06	0.0030829	0.1877081	1.949E-06	0.0029175	2.4207922	2.514E-05	0.0376259	2.2643641	2.352E-05	0.0351946	2.1490197	2.232E-05	0.0334018	2.6320263	2.733E-05	0.0409091	2.3367278	2.427E-05	0.0363193	0.0386532	4.014E-07	0.0006008	0.0421403	4.376E-07	0.000655
Cheung Wing Road	RD_121	0700-0800	0.1887476	4.112E-06	0.0061535	0.1775567	3.868E-06	0.0057887	0.1663271	3.623E-06	0.0054226	1.9986337	4.354E-05	0.0651595	1.8798994	4.095E-05	0.0612885	1.7721585	3.86E-05	0.0577759	2.1873812	4.765E-05	0.071313	1.9384856	4.223E-05	0.0631985	0.0358955	7.819E-07	0.0011703	0.0391845	8.536E-07	0.0012775
Cheung Wing Road	RD_121	0800-0900	0.1910723	4.388E-06	0.0065674	0.1802509	4.14E-06	0.0061954	0.168297	3.865E-06	0.0057846	1.9076481	4.381E-05	0.065568	1.8007862	4.136E-05	0.061895	1.6942336	3.891E-05	0.0582327	2.0987204	4.82E-05	0.0721353	1.8625305	4.277E-05	0.0640172	0.0345218	7.928E-07	0.0011866	0.0376872	8.655E-07	0.0012954
Cheung Wing Road	RD_121	0900-1000	0.2012506	5.641E-06	0.0084431	0.189401	5.309E-06	0.0079459	0.1754786	4.919E-06	0.0073618	1.732802	4.857E-05	0.0726962	1.6320058	4.575E-05	0.0684675	1.5242342	4.273E-05	0.0639461	1.9340526	5.421E-05	0.0811392	1.6997128	4.764E-05	0.071308	0.0326846	9.162E-07	0.0013712	0.0356149	9.983E-07	0.0014941
Cheung Wing Road	RD_121	1000-1100	0.2200993	5.501E-06	0.0082326	0.2075451	5.187E-06	0.007763	0.1920325	4.799E-06	0.0071828	1.5734283	3.932E-05	0.0588523	1.4824704	3.705E-05	0.0554501	1.381308	3.452E-05	0.0516662	1.7935276	4.482E-05	0.0670848	1.5733405	3.932E-05	0.058849	0.0297828	7.443E-07	0.001114	0.0324505	8.11E-07	0.0012138
Cheung Wing Road	RD_121	1100-1200	0.2237361	4.911E-06	0.0073508	0.2109673	4.631E-06	0.0069313	0.1956119	4.294E-06	0.0064268	1.6598154	3.644E-05	0.0545328	1.5692436	3.445E-05	0.0515571	1.468192	3.223E-05	0.0482371	1.8835515	4.135E-05	0.0618836	1.6638039	3.652E-05	0.0546638	0.0314622	6.907E-07	0.0010337	0.0343017	7.53E-07	0.001127
Cheung Wing Road	RD_121	1200-1300	0.2152369	4.361E-06	0.0065276	0.2027183	4.108E-06	0.0061479	0.1882415	3.814E-06	0.0057089	1.6232071	3.289E-05	0.0492277	1.5310377	3.102E-05	0.0464325	1.4333492	2.904E-05	0.0434698	1.838444	3.725E-05	0.0557553	1.6215907	3.286E-05	0.0491787	0.0302697	6.134E-07	0.000918	0.0330515	6.697E-07	0.0010024
Cheung Wing Road	RD_121	1300-1400	0.2050341	3.964E-06	0.0059332	0.1935553	3.742E-06	0.005601	0.1795808	3.472E-06	0.0051966	1.6513723	3.193E-05	0.0477865	1.5638319	3.024E-05	0.0452533	1.4652706	2.833E-05	0.0424012	1.8564064	3.589E-05	0.0537196	1.6448513	3.18E-05	0.0475978	0.0308569	5.966E-07	0.0008929	0.0336939	6.515E-07	0.000975
Cheung Wing Road	RD_121	1400-1500	0.1956507	4.361E-06	0.0065269	0.1843863	4.11E-06	0.0061512	0.170086	3.791E-06	0.0056741	1.4590413	3.252E-05	0.0486739	1.3783059	3.072E-05	0.0459805	1.2829468	2.86E-05	0.0427993	1.6546919	3.688E-05	0.0552008	1.4530327	3.239E-05	0.0484734	0.0280341	6.249E-07	0.0009352	0.0305819	6.817E-07	0.0010202
Cheung Wing Road	RD_121	1500-1600	0.1881686	3.622E-06	0.0054213	0.178077	3.428E-06	0.0051306	0.1646603	3.17E-06	0.004744	1.4825513	2.854E-05	0.0427139	1.406387	2.707E-05	0.0405195	1.3123739	2.526E-05	0.0378109	1.6707199	3.216E-05	0.0481352	1.4770342	2.843E-05	0.0425549	0.0276052	5.314E-07	0.0007953	0.0300892	5.792E-07	0.0008669
Cheung Wing Road	RD_121	1600-1700	0.2221445	5.495E-06	0.0082248	0.2091845	5.175E-06	0.007745	0.1933753	4.784E-06	0.0071597	1.6058669	3.973E-05	0.0594568	1.5126102	3.742E-05	0.056004	1.4075621	3.482E-05	0.0521146	1.8280115	4.522E-05	0.0676817	1.6009374	3.96E-05	0.0592743	0.0298662	7.388E-07	0.0011058	0.0325631	8.056E-07	0.0012056
Cheung Wing Road	RD_121	1700-1800	0.1862757	5.049E-06	0.0075559	0.1745831	4.732E-06	0.0070816	0.161251	4.37E-06	0.0065408	1.5805218	4.284E-05	0.0641106	1.4820001	4.017E-05	0.0601143	1.3780856	3.735E-05	0.0558992	1.7667975	4.788E-05	0.0716665	1.5393366	4.172E-05	0.06244	0.0295227	8.001E-07	0.0011975	0.032227	8.734E-07	0.0013072
Cheung Wing Road	RD_121	1800-1900	0.1565975	4.191E-06	0.0062729	0.1465416	3.922E-06	0.0058701	0.1362052	3.645E-06	0.005456	1.5729388	4.21E-05	0.063008	1.4723688	3.941E-05	0.0589794	1.3748139	3.68E-05	0.0550716	1.7295364	4.629E-05	0.0692809	1.5110191	4.044E-05	0.0605276	0.0291077	7.791E-07	0.001166	0.0318013	8.511E-07	0.0012739
Cheung Wing Road	RD_121	1900-2000	0.1383145	2.593E-06	0.0038801	0.1301019	2.439E-06	0.0036497	0.1229758	2.305E-06	0.0034498	1.720983	3.226E-05	0.0482785	1.6181821	3.033E-05	0.0453947	1.534074	2.875E-05	0.0430352	1.8592975	3.485E-05	0.0521587	1.6570498	3.106E-05	0.046485	0.03065	5.745E-07	0.0008598	0.0335901	6.296E-07	0.0009423
Cheung Wing Road	RD_121	2000-2100	0.1450139	2.204E-06	0.0032984	0.1359486	2.066E-06	0.0030922	0.1283289	1.95E-06	0.0029189	1.7039402	2.59E-05	0.0387571	1.5980318	2.429E-05	0.0363482	1.514087	2.301E-05	0.0344388	1.8489541	2.81E-05	0.0420555	1.6424159	2.496E-05	0.0373577	0.0300369	4.565E-07	0.0006832	0.0329518	5.008E-07	0.0007495
Cheung Wing Road	RD_121	2100-2200	0.1475666	1.919E-06	0.0028717	0.1386759	1.803E-06	0.0026986	0.1309618	1.703E-06	0.0025485	1.7861912	2.322E-05	0.0347595	1.6761828	2.179E-05	0.0326187	1.5878235	2.065E-05	0.0308992	1.9337578	2.514E-05	0.0376311	1.7187853	2.235E-05	0.0334478	0.0307701	4.001E-07	0.0005988	0.0337541	4.389E-07	0.0006569
Cheung Wing Road	RD_121	2200-2300	0.1382241	1.739E-06	0.0026025	0.1303545	1.64E-06	0.0024544	0.1232205	1.55E-06	0.00232	1.7512074	2.203E-05	0.0329722	1.6461313	2.071E-05	0.0309938	1.5583903	1.96E-05	0.0293418	1.8894316	2.377E-05	0.0355748	1.6816107	2.116E-05	0.0316619	0.0289229	3.639E-07	0.0005446	0.031626	3.979E-07	0.0005955
Cheung Wing Road	RD_121	2300-0000	0.1306809	1.203E-06	0.0018	0.1237853	1.139E-06	0.001705	0.1181774	1.088E-06	0.0016277	1.9289645	1.775E-05	0.026569	1.8157737	1.671E-05	0.0250099	1.7308771	1.593E-05	0.0238406	2.0596454	1.895E-05	0.028369	1.8490545	1.702E-05	0.0254683	0.0304283	2.8E-07	0.0004191	0.0332652	3.061E-07	0.0004582
Lei Muk Road	RD_122_123	0000-0100	0.0456095	1.105E-07	0.0004315	0.0413588	1.002E-07	0.0003913	0.0379927	9.204E-08	0.0003594	0.3826511	9.27E-07	0.0036201	0.3271795	7.926E-07	0.0030953	0.2908031	7.045E-07	0.0027511	0.4282606	1.038E-06	0.0040516	0.3287958	7.966E-07	0.0031106	0.0074529	1.806E-08	7.051E-05	0.0083358	2.019E-08	7.886E-05
Lei Muk Road	RD_122_123	0100-0200	0.0623672	9.713E-08	0.0003793	0.0566556	8.824E-08	0.0003446	0.0521411	8.121E-08	0.0003171	0.4518862	7.038E-07	0.0027483	0.3855615	6.005E-07	0.0023449	0.3432554	5.346E-07	0.0020876	0.5142534	8.009E-07	0.0031276	0.3953965	6.158E-07	0.0024047	0.0076716	1.195E-08	4.666E-05	0.0084713	1.319E-08	5.152E-05
Lei Muk Road	RD_122_123	0200-0300	0.0551888	7.64E-08	0.0002984	0.0495509	6.86E-08	0.0002679	0.0456581	6.321E-08	0.0002468	0.4319246	5.979E-07	0.002335	0.3592492	4.973E-07	0.0019421	0.3184151	4.408E-07	0.0017214	0.4871134	6.743E-07	0.0026333	0.3640732	5.04E-07	0.0019682	0.0070234	9.723E-09	3.797E-05	0.0078388	1.085E-08	4.238E-05
Lei Muk Road	RD_122_123	0300-0400	0.0825461	9.999E-08	0.0003905	0.0748383	9.065E-08	0.000354	0.0691948	8.382E-08	0.0003273	0.5101176	6.179E-07	0.002413	0.4352143	5.272E-07	0.0020587	0.3906428	4.732E-07	0.0018478	0.5926637	7.179E-07	0.0028035	0.4598377	5.57E-07	0.0021752	0.0091889	1.113E-08	4.347E-05	0.0101325	1.227E-08	4.793E-05
Lei Muk Road	RD_122_123	0400-0500	0.0848586	8.811E-08	0.0003441	0.0768682	7.981E-08	0.0003117	0.0707398	7.345E-08	0.0002868	0.5045382	5.239E-07	0.0020457	0.4264922	4.428E-07	0.0017292	0.3782324	3.927E-07	0.0015335	0.5893968	6.12E-07	0.0023897	0.4489722	4.662E-07	0.0018204	0.0084276	8.75E-09	3.417E-05	0.0092902	9.646E-09	3.767E-05
Lei Muk Road	RD_122_123	0500-0600	0.083934	1.162E-07	0.0004537	0.0760147	1.052E-07	0.0004109	0.0698296	9.667E-08	0.0003775	0.5198527	7.197E-07	0.0028103	0.4407774	6.102E-07	0.0023828	0.3908285	5.411E-07	0.0021128	0.6037866	8.359E-07	0.0032641	0.4606581	6.377E-07	0.0024903	0.0089436	1.238E-08	4.835E-05	0.0099012	1.371E-08	5.353E-05
Lei Muk Road	RD_122_123	0600-0700	0.1114871	2.701E-07	0.0010547	0.1020337	2.472E-07	0.0009653	0.0944072	2.287E-07	0.0008931	0.6875764	1.666E-06	0.0065048	0.5973061	1.447E-06	0.0056508	0.5390355	1.306E-06	0.0050996	0.7990635	1.936E-06	0.0075596	0.6334427	1.535E-06	0.0059927	0.0125349	3.037E-08	0.0001186	0.0138182	3.348E-08	0.0001307
Lei Muk Road	RD_122_123	0700-0800	0.0864385	5.235E-07	0.0020444	0.0798396	4.836E-07	0.0018883	0.0734207	4.447E-07	0.0017365	0.5202896	3.151E-06	0.0123055	0.4593861	2.782E-06	0.0108651	0.4133767	2.504E-06	0.0097769	0.6067281	3.675E-06	0.0143499	0.4867974	2.948E-06	0.0115134	0.0112989	6.843E-08	0.0002672	0.0124348	7.531E-08	0.0002941
Lei Muk Road	RD_122_123	0800-0900	0.0945958	6.22E-07	0.0024291	0.0879286	5.782E-07	0.0022579	0.080756	5.31E-07	0.0020737	0.5093725	3.35E-06	0.0130799	0.4550356	2.992E-06	0.0116847	0.4098502	2.695E-06	0.0105244	0.6039683	3.972E-06	0.015509	0.4906062	3.226E-06	0.012598	0.0112726	7.413E-08	0.0002895	0.0123882	8.146E-08	0.0003181
Lei Muk Road	RD_122_123	0900-1000	0.1077981	8.581E-07	0.0033509	0.1005492	8.004E-07	0.0031255	0.0922063	7.34E-07	0.0028662	0.5269057	4.194E-06	0.0163786	0.4763935	3.792E-06	0.0148085	0.4296764	3.42E-06	0.0133563	0.6347038	5.052E-06	0.0197295	0.5218827	4.154E-06	0.0162225	0.0119589	9.519E-08	0.0003717	0.0131047	1.043E-07	0.0004074
Lei Muk Road	RD_122_123	1000-1100	0.1552628	1.128E-06	0.0044066	0.1459116	1.06E-06	0.0041412	0.1344105	9.769E-07	0.0038148	0.7005877	5.092E-06	0.0198838	0.6480381	4.71E-06	0.0183923	0.5930642	4.31E-06	0.0168321	0.8558505	6.22E-06	0.0242904	0.7274748	5.287E-06	0.0206469	0.0155979	1.134E-07	0.0004427	0.0170525	1.239E-07	0.000484

Year 2026 Composite EFs

Road Name	Road ID	Hour	NO2 Emission									NO Emission									NOX Emission						PM25 Emission			PM10 Emission		
			AnnualHourMin			MonthlyHourMin			MonthlyHourAverage			AnnualHourMin			MonthlyHourMin			MonthlyHourAverage			AnnualHourMin			MonthlyHourAverage			AnnualHourMin			AnnualHourMin		
			g/km/veh	g/s/m2	tonne/year	g/km/veh	g/s/m2	tonne/year	g/km/veh	g/s/m2	tonne/year	g/km/veh	g/s/m2	tonne/year	g/km/veh	g/s/m2	tonne/year	g/km/veh	g/s/m2	tonne/year	g/km/veh	g/s/m2	tonne/year	g/km/veh	g/s/m2	tonne/year	g/km/veh	g/s/m2	tonne/year	g/km/veh	g/s/m2	tonne/year
Lei Muk Road	RD_122_123	1100-1200	0.1598647	1.024E-06	0.0039971	0.14989	9.597E-07	0.0037477	0.1379687	8.834E-07	0.0034496	0.7102225	4.547E-06	0.0177575	0.6579441	4.213E-06	0.0164504	0.6023606	3.857E-06	0.0150607	0.8700872	5.571E-06	0.0217546	0.7403293	4.74E-06	0.0185103	0.0165165	1.058E-07	0.000413	0.0180817	1.158E-07	0.0004521
Lei Muk Road	RD_122_123	1200-1300	0.150478	8.853E-07	0.0034573	0.1409015	8.29E-07	0.0032373	0.1298916	7.642E-07	0.0029843	0.6874347	4.045E-06	0.0157942	0.6338807	3.729E-06	0.0145637	0.5804085	3.415E-06	0.0133352	0.8379127	4.93E-06	0.0192515	0.7103001	4.179E-06	0.0163195	0.0157021	9.238E-08	0.0003608	0.0172229	1.013E-07	0.0003957
Lei Muk Road	RD_122_123	1300-1400	0.1429024	8.16E-07	0.0031867	0.1338471	7.643E-07	0.0029848	0.1229031	7.018E-07	0.0027407	0.6661932	3.804E-06	0.014856	0.6158868	3.517E-06	0.0137341	0.5626908	3.213E-06	0.0125479	0.8090957	4.62E-06	0.0180427	0.6855939	3.915E-06	0.0152886	0.0156004	8.909E-08	0.0003479	0.0171164	9.774E-08	0.0003817
Lei Muk Road	RD_122_123	1400-1500	0.1362376	8.959E-07	0.0034984	0.127641	8.393E-07	0.0032776	0.1167643	7.678E-07	0.0029983	0.6075422	3.995E-06	0.0156008	0.5615256	3.692E-06	0.0144192	0.5098228	3.352E-06	0.0130915	0.7437798	4.891E-06	0.0190992	0.6265871	4.12E-06	0.0160898	0.0147052	9.67E-08	0.0003776	0.0161149	1.06E-07	0.0004138
Lei Muk Road	RD_122_123	1500-1600	0.1256545	7.176E-07	0.0028021	0.1179964	6.738E-07	0.0026313	0.1078746	6.16E-07	0.0024056	0.5716466	3.264E-06	0.0127476	0.5285591	3.018E-06	0.0117868	0.4784014	2.732E-06	0.0106682	0.6973011	3.982E-06	0.0155497	0.5862759	3.348E-06	0.0130738	0.0133919	7.647E-08	0.0002986	0.0146345	8.357E-08	0.0003263
Lei Muk Road	RD_122_123	1600-1700	0.1731975	1.229E-06	0.0047986	0.1626398	1.154E-06	0.0045061	0.14973	1.062E-06	0.0041484	0.752886	5.342E-06	0.0208593	0.7001783	4.968E-06	0.019399	0.6416732	4.553E-06	0.0177781	0.9260835	6.57E-06	0.0256579	0.7914032	5.615E-06	0.0219265	0.0169076	1.2E-07	0.0004684	0.0185202	1.314E-07	0.0005131
Lei Muk Road	RD_122_123	1700-1800	0.1265849	9.857E-07	0.0038493	0.1178635	9.178E-07	0.0035841	0.1079574	8.407E-07	0.0032829	0.5869768	4.571E-06	0.0178493	0.538073	4.19E-06	0.0163622	0.488671	3.805E-06	0.0148599	0.7135617	5.557E-06	0.0216986	0.5966283	4.646E-06	0.0181427	0.0142896	1.113E-07	0.0004345	0.0157439	1.226E-07	0.0004788
Lei Muk Road	RD_122_123	1800-1900	0.0923217	7.029E-07	0.002745	0.0855843	6.516E-07	0.0025447	0.0786962	5.992E-07	0.0023399	0.5234209	3.985E-06	0.0155629	0.4780869	3.64E-06	0.014215	0.4360679	3.32E-06	0.0129656	0.6157425	4.688E-06	0.0183079	0.5147641	3.919E-06	0.0153055	0.0130181	9.912E-08	0.0003871	0.0144032	1.097E-07	0.0004283
Lei Muk Road	RD_122_123	1900-2000	0.0563712	2.926E-07	0.0011428	0.051607	2.679E-07	0.0010462	0.0475827	2.47E-07	0.0009646	0.3834694	1.991E-06	0.0077739	0.3385682	1.758E-06	0.0068636	0.3058486	1.588E-06	0.0062003	0.4398407	2.283E-06	0.0089167	0.3534314	1.835E-06	0.0071649	0.0099862	5.184E-08	0.0002024	0.0111593	5.793E-08	0.0002262
Lei Muk Road	RD_122_123	2000-2100	0.0648574	2.694E-07	0.0010519	0.0592057	2.459E-07	0.0009602	0.0545616	2.266E-07	0.0008849	0.4171654	1.733E-06	0.0067656	0.367119	1.525E-06	0.0059539	0.3312799	1.376E-06	0.0053727	0.4820228	2.002E-06	0.0078175	0.3858414	1.602E-06	0.0062576	0.0106481	4.422E-08	0.0001727	0.0119395	4.959E-08	0.0001936
Lei Muk Road	RD_122_123	2100-2200	0.0634852	2.307E-07	0.0009009	0.0580788	2.111E-07	0.0008242	0.0535494	1.946E-07	0.0007599	0.445536	1.619E-06	0.0063225	0.3909611	1.421E-06	0.005548	0.3527432	1.282E-06	0.0050057	0.5090212	1.85E-06	0.0072234	0.4062926	1.476E-06	0.0057656	0.0106285	3.862E-08	0.0001508	0.0119295	4.335E-08	0.0001693
Lei Muk Road	RD_122_123	2200-2300	0.0516487	1.788E-07	0.000698	0.0472122	1.634E-07	0.0006381	0.0433845	1.502E-07	0.0005863	0.3946549	1.366E-06	0.0053338	0.3434698	1.189E-06	0.004642	0.3067595	1.062E-06	0.0041459	0.4463036	1.545E-06	0.0060318	0.350144	1.212E-06	0.0047322	0.0085114	2.946E-08	0.000115	0.0095063	3.29E-08	0.0001285
Lei Muk Road	RD_122_123	2300-0000	0.0382902	9.939E-08	0.0003881	0.0345241	8.961E-08	0.0003499	0.0316745	8.222E-08	0.0003211	0.3576622	9.284E-07	0.0036254	0.3028375	7.861E-07	0.0030696	0.2684432	6.968E-07	0.002721	0.3959524	1.028E-06	0.0040135	0.3001177	7.79E-07	0.0030421	0.0072975	1.894E-08	7.397E-05	0.0081964	2.128E-08	8.308E-05
Chun Pin Street	RD_124_125	0000-0100	0.0650758	1.246E-07	7.677E-05	0.0590883	1.131E-07	6.97E-05	0.0542068	1.038E-07	6.394E-05	0.489332	9.37E-07	0.0005772	0.420312	8.048E-07	0.0004958	0.3734866	7.152E-07	0.0004406	0.5544078	1.062E-06	0.000654	0.4276934	8.189E-07	0.0005045	0.0088986	1.704E-08	1.05E-05	0.0099104	1.898E-08	1.169E-05
Chun Pin Street	RD_124_125	0100-0200	0.0727021	1.114E-07	6.861E-05	0.0658608	1.009E-07	6.215E-05	0.0604241	9.256E-08	5.702E-05	0.5323042	8.154E-07	0.0005023	0.4555551	6.978E-07	0.0004299	0.4053332	6.209E-07	0.0003825	0.6050862	9.268E-07	0.0005709	0.4657572	7.135E-07	0.0004395	0.0092095	1.411E-08	8.691E-06	0.0101983	1.562E-08	9.624E-06
Chun Pin Street	RD_124_125	0200-0300	0.0601137	6.906E-08	4.255E-05	0.0537494	6.175E-08	3.804E-05	0.0493719	5.672E-08	3.494E-05	0.4977885	5.719E-07	0.0003523	0.4126357	4.741E-07	0.0002921	0.364097	4.183E-07	0.0002577	0.5579022	6.41E-07	0.0003949	0.4134689	4.75E-07	0.0002926	0.0071503	8.215E-09	5.061E-06	0.0079694	9.156E-09	5.641E-06
Chun Pin Street	RD_124_125	0300-0400	0.0901857	8.634E-08	5.319E-05	0.0812492	7.779E-08	4.792E-05	0.0746896	7.151E-08	4.405E-05	0.5477953	5.245E-07	0.0003231	0.46185	4.422E-07	0.0002724	0.4100291	3.926E-07	0.0002418	0.6379809	6.108E-07	0.0003763	0.4847188	4.641E-07	0.0002859	0.0095477	9.141E-09	5.631E-06	0.0105491	1.01E-08	6.222E-06
Chun Pin Street	RD_124_125	0400-0500	0.100594	9.631E-08	5.933E-05	0.0908989	8.703E-08	5.361E-05	0.083417	7.986E-08	4.92E-05	0.6371442	6.1E-07	0.0003758	0.5419142	5.188E-07	0.0003196	0.4809706	4.605E-07	0.0002837	0.7377383	7.063E-07	0.0004351	0.5643876	5.403E-07	0.0003329	0.0104921	1.005E-08	6.188E-06	0.0116194	1.112E-08	6.853E-06
Chun Pin Street	RD_124_125	0500-0600	0.1094331	1.257E-07	7.745E-05	0.0991795	1.139E-07	7.02E-05	0.0911026	1.047E-07	6.448E-05	0.6607458	7.591E-07	0.0004677	0.5643819	6.484E-07	0.0003995	0.5010668	5.757E-07	0.0003546	0.7701789	8.848E-07	0.0005451	0.5921694	6.803E-07	0.0004191	0.0101795	1.17E-08	7.205E-06	0.0112116	1.288E-08	7.935E-06
Chun Pin Street	RD_124_125	0600-0700	0.1434121	2.746E-07	0.0001692	0.1310874	2.51E-07	0.0001546	0.1210677	2.318E-07	0.0001428	0.87724	1.68E-06	0.0010348	0.7769681	1.488E-06	0.0009165	0.7077959	1.355E-06	0.0008349	1.0206521	1.954E-06	0.001204	0.8288636	1.587E-06	0.0009777	0.0168496	3.226E-08	1.988E-05	0.0185115	3.545E-08	2.184E-05
Chun Pin Street	RD_124_125	0700-0800	0.1414493	6.5E-07	0.0004005	0.1306391	6.004E-07	0.0003699	0.1198537	5.508E-07	0.0003393	0.7170268	3.295E-06	0.00203	0.6495748	2.985E-06	0.001839	0.5915084	2.718E-06	0.0016746	0.8584761	3.945E-06	0.0024304	0.7113621	3.269E-06	0.0020139	0.01744	8.015E-08	4.937E-05	0.0192207	8.833E-08	5.442E-05
Chun Pin Street	RD_124_125	0800-0900	0.1556973	7.751E-07	0.0004775	0.1447495	7.206E-07	0.000444	0.1326859	6.606E-07	0.000407	0.7553035	3.76E-06	0.0023165	0.6895568	3.433E-06	0.0021149	0.6269421	3.121E-06	0.0019228	0.9110008	4.535E-06	0.0027941	0.759628	3.782E-06	0.0023298	0.0176067	8.765E-08	5.4E-05	0.0193486	9.633E-08	5.934E-05
Chun Pin Street	RD_124_125	0900-1000	0.1844214	1.236E-06	0.0007614	0.17181	1.151E-06	0.0007093	0.1569393	1.052E-06	0.000648	0.8501378	5.697E-06	0.00351	0.7808601	5.233E-06	0.0032239	0.7076957	4.743E-06	0.0029219	1.0345592	6.933E-06	0.0042714	0.864635	5.795E-06	0.0035698	0.0194618	1.304E-07	8.035E-05	0.0213382	1.43E-07	8.81E-05
Chun Pin Street	RD_124_125	1000-1100	0.213619	1.391E-06	0.0008568	0.2000937	1.303E-06	0.0008025	0.1833234	1.193E-06	0.0007353	1.0030931	6.53E-06	0.0040231	0.9290214	6.048E-06	0.003726	0.8462934	5.51E-06	0.0033943	1.2167121	7.921E-06	0.0048799	1.0296168	6.703E-06	0.0041295	0.0211757	1.379E-07	8.493E-05	0.0231187	1.505E-07	9.272E-05
Chun Pin Street	RD_124_125	1100-1200	0.2070649	1.189E-06	0.0007328	0.1935547	1.112E-06	0.000685	0.1772986	1.018E-06	0.0006274	0.9661756	5.55E-06	0.0034192	0.8949526	5.141E-06	0.0031671	0.8153287	4.684E-06	0.0028853	1.1732405	6.74E-06	0.004152	0.9926273	5.702E-06	0.0035128	0.0209045	1.201E-07	7.398E-05	0.0228051	1.31E-07	8.07E-05
Chun Pin Street	RD_124_125	1200-1300	0.2029823	1.049E-06	0.0006465	0.1893736	9.791E-07	0.0006032	0.1736421	8.977E-07	0.000553	0.9639803	4.984E-06	0.0030703	0.8899065	4.601E-06	0.0028343	0.8111843	4.194E-06	0.0025836	1.1669626	6.033E-06	0.0037168	0.9848265	5.092E-06	0.0031367	0.0206467	1.067E-07	6.576E-05	0.0225564	1.166E-07	7.184E-05
Chun Pin Street	RD_124_125	1300-1400	0.1837809	9.149E-07	0.0005637	0.1715765	8.542E-07	0.0005262	0.1566982	7.801E-07	0.0004806	0.9048691	4.505E-06	0.0027753	0.8360862	4.162E-06	0.0025643	0.7594189	3.781E-06	0.0023292	1.0886499	5.42E-06	0.0033389	0.9161171	4.561E-06	0.0028098	0.0195171	9.717E-08	5.986E-05	0.0213465	1.063E-07	6.547E-05
Chun Pin Street	RD_124_125	1400-1500	0.1814262	1.077E-06	0.0006634	0.1694409	1.006E-06	0.0006196	0.1542068	9.154E-07	0.0005639	0.8856452	5.257E-06	0.0032387	0.8190386	4.862E-06	0.0029951	0.7403316	4.395E-06	0.0027073	1.0670714	6.334E-06	0.0039021	0.8945384	5.31E-06	0.0032712	0.0195215	1.159E-07	7.139E-05	0.0213585	1.268E-07	7.81E-05
Chun Pin Street	RD_124_125	1500-1600	0.165801	8.254E-07	0.0005085	0.15531	7.732E-07	0.0004763	0.1413533	7.037E-07	0.0004335	0.8097541	4.031E-06	0.0024835	0.749474	3.731E-06	0.0022987	0.6755998	3.363E-06	0.0020721	0.9755551	4.857E-06	0.0029921	0.8169531	4.067E-06	0.0025056	0.017314	8.62E-08	5.31E-05	0.0188892	9.404E-08	5.793E-05
Chun Pin Street	RD_124_125	1600-1700	0.1965478	1.317E-06	0.0008115	0.1835399	1.23E-06	0.0007578	0.1676846	1.124E-06	0.0006923	0.9695286	6.498E-06	0.0040029	0.8932663	5.986E-06	0.003688	0.808243	5.417E-06	0.003337	1.1660764	7.815E-06	0.0048144	0.9759276	6.54E-06	0.0040293	0.0193376	1.296E-07	7.984E-05	0.0211367	1.417E-07	8.727E-05
Chun Pin Street	RD_124_125	1700-1800	0.1461505	1.063E-06	0.0006551	0.1353158	9.846E-07	0.0006066	0.1229761	8.948E-07	0.0005512	0.7794466	5.671E-06	0.0034939	0.7076434	5.149E-06	0.0031721	0.6340424	4.613E-06	0.0028421	0.9255971	6.735E-06	0.0041491	0.7570185	5.508E-06	0.0033934	0.0161307	1.174E-07	7.231E-05	0.0177002	1.288E-07	7.934E-05
Chun Pin Street	RD_124_125	1800-1900	0.1067672	7.564E-07	0.000466	0.0982672	6.962E-07	0.0004289	0.089577	6.346E-07	0.000391	0.6838295	4.845E-06	0.0029847	0.6172732	4.373E-06	0.0026942	0.5545507	3.929E-06	0.0024204	0.7905967	5.601E-06	0.0034506	0.6441277	4.563E-06	0.0028114	0.0143856	1.019E-07	6.279E-05	0.0158309	1.122E-07	6.91E-05
Chun Pin Street	RD_124_125	1900-2000	0.0752548	3.314E-07	0.0002042	0.0686911	3.025E-07	0.0001864	0.0630966	2.779E-07	0.0001712	0.5170537	2.277E-06	0.0014028	0.4585813	2.02E-06	0.0012442	0.4138769	1.823E-06	0.0011229	0.5923085	2.609E-06	0.001607	0.4769735	2.101E-06	0.0012941	0.0126545	5.573E-08	3.433E-05	0.0140926	6.206E-08	3.824E-05
Chun Pin Street	RD_124_125	2000-2100	0.0803215	2.768E-07	0.0001705	0.0731089	2.52E-07	0.0001552	0.0671295	2.314E-07	0.0001425	0.4984867	1.718E-06	0.0010584	0.4383042	1.511E-06	0.0009307	0.3939658	1.358E-06	0.0008365	0.5788082	1.995E-06	0.001229	0.4610953	1.589E-06	0.0009791	0.0121554	4.19E-08	2.581E-05	0.0136277	4.697E-08	2.894E-05
Chun Pin Street	RD_124_125	2100-2200	0.0714788	2.053E-07	0.0001265	0.0650305	1.868E-07	0.0001151	0.0595936	1.712E-07	0.0001054	0.5121476	1.471E-06	0.0009062	0.448585	1.288E-06	0.0007937	0.4026671	1.157E-06	0.0007125	0.5836264	1.676E-06	0.0010327	0.4622607	1.328E-06	0.0008179	0.011987	3.443E-08	2.121E-05	0.0134755	3.87E-08	2.384E-05
Chun Pin Street	RD_124_125	2200-2300	0.0711637	2.044E-07	0.0001259	0.0649597	1.866E-07	0.0001149	0.0594783	1.708E-07	0.0001052	0.53109	1.525E-06	0.0009397	0.4665534	1.34E-06	0.0008255	0.4178575	1.2E-06	0.0007394	0.6022537	1.73E-06	0.0010657	0.4773358	1.371E-06	0.0008446	0.0107655	3.092E-08	1.905E-05	0.0119879	3.443E-08	2.121E-05
Chun Pin Street	RD_124_125	2300-0000	0.0568634	1.198E-07	7.379E-05	0.0513823	1.082E-07	6.667E-05	0.0471081	9.922E-08	6.113E-05	0.4466985	9.409E-07	0.0005796	0.3808671	8.022E-07	0.0004942	0.3378629	7.116E-07	0.0004384	0.5035619	1.061E-06	0.0006534	0.384971	8.109E-07	0.0004995	0.0087628	1.846E-08	1.137E-05	0.0098166	2.068E-08	1.274E-05
Ta Chuen Ping Street	RD_126	0000-0100	0.0840671	8.845E-08	5.251E-05	0.0768183	8.083E-08	4.798E-05	0.0707446	7.444E-08	4.419E-05	0.5301174	5.578E-07	0.0003311	0.4650538	4.893E-07	0.0002905	0.4188787	4.407E-07	0.0002616	0.6141845	6.462E-07	0.0003836	0.4896234	5.152E-07	0.0003058	0.0103841	1.093E-08	6.486E-06	0.0114383	1.204E-08	7.144E-06
Ta Chuen Ping Street	RD_126	0100-0200	0.124612	1.049E-07	6.227E-05	0.1138986	9.587E-08	5.691E-05	0.1049661	8.836E-08	5.245E-05	0.6507319	5.478E-07	0.0003252	0.5736189	4.828E-07	0.0002866	0.5194775	4.373E-07	0.0002596	0.7753439	6.526E-07	0.0003874	0.6244436	5.256E-07	0.000312	0.0129446	1.09E-08	6.468E-06	0.014173	1.193E-08	7.082E-06
Ta Chuen Ping Street	RD_126	0200-0300	0.1033842	6.527E-08	3.874E-05	0.0934993	5.903E-08	3.504E-05	0.0863188	5.449E-08	3.235E-05	0.5347116	3.376E-07	0.0002004	0.4550164	2.873E-07	0.0001705	0.4072637	2.571E-07	0.0001526	0.6380958	4.028E-07	0.0002391	0.4935825	3.116E-07	0.000185	0.0098566	6.223E-09	3.694E-06	0.0108461	6.847E-09	4.065E-06
Ta Chuen Ping Street	RD_126	0300-0400	0.1431607	9.038E-08	5.365E-05	0.1299291	8.203E-08	4.869E-05	0.1198562	7.567E-08	4.492E-05	0.6280735	3.965E-07	0.0002354	0.5431702	3.429E-07	0.0002036	0.4883284	3.083E-07	0.000183	0.7712342	4.869E-07	0.000289	0.6081846	3.84E-07	0.0002279	0.0118907	7.507E-09	4.456E-06	0.012919	8.156E-09	4.841E-06
Ta Chuen Ping Street	RD_126	0400-0500	0.1434674	9.057E-08	5.377E-05	0.130389	8.232E-08	4.886E-05	0.1200294	7.578E-08	4.498E-05	0.6878112	4.342E-07	0.0002578	0.5956361	3.76E-07	0.0002232	0.5340315	3.371E-07	0.0002001	0.8312786	5.248E-07	0.0003115	0.654061	4.129E-07	0.0002451	0.0130513	8.239E-09	4.891E-06	0.0143513	9.06E-09	5.378E-06
Ta Chuen Ping Street	RD_126	0500-0600	0.1619633	1.022E-07	6.07E-05	0.1472695	9.297E-08	5.519E-05	0.1353763	8.546E-08	5.073E-05	0.7322422	4.623E-07	0.0002744	0.6379678	4.028E-07	0.0002391	0.5726404	3.615E-07	0.0002146	0.8942055	5.645E-07	0.0003351	0.7080167	4.47E-07	0.0002653	0.0144855	9.145E-09	5.429E-06	0.0158886	1.003E-08	5.954E-06
Ta Chuen Ping Street	RD_126	0600-0700	0.192757	2.028E-07	0.0001204	0.1768164	1.86E-07	0.0001104	0.163579	1.721E-07	0.0001022	1.0341159	1.088E-06	0.0006459	0.9325915	9.813E-07	0.0005825	0.8583915	9.032E-07	0.0005361	1.226873	1.291E-06	0.0007663	1.0219705	1.075E-06	0.0006383	0.0218365	2.298E-08	1.364E-05	0.0238888	2.514E-08	1.492E-05
Ta Chuen Ping Street	RD_126	0700-0800	0.1823078	4.987E-07	0.0002961	0.1689191	4.621E-07	0.0002743	0.1553134	4.249E-07	0.0002522	0.8820022	2.413E-06	0.0014323	0.8086572	2.212E-06	0.0013132	0.7416879	2.029E-06	0.0012045	1.06431	2.912E-06	0.0017284	0.8970013	2.454E-06	0.0014567	0.0208606	5.707E-08	3.388E-05	0.0227556	6.225E-08	3.695E-05
Ta Chuen Ping Street	RD_126	0800-0900	0.1883429	5.549E-07	0.0003294	0.1754508	5.169E-07	0.0003068	0.1609815	4.743E-07	0.0002815	0.8736286	2.574E-06	0.0015279	0.8048149	2.371E-06	0.0014075	0.7358864	2.168E-06	0.001287	1.0619715	3.129E-06	0.0018572	0.896868	2.642E-06	0.0015685	0.0202505	5.966E-08	3.542E-05	0.0220813	6.505E-08	3.862E-05
Ta Chuen Ping Street	RD_126	0900-1000	0.2113947	8.452E-07	0.0005017	0.1971967	7.885E-07	0.000468	0.1802987	7.209E-07	0.0004279	0.9034144	3.612E-06	0.0021442	0.8346944	3.337E-06	0.0019811	0.7597571	3.038E-06	0.0018032	1.1148091	4.457E-06	0.0026459	0.9400558	3.759E-06	0.0022312	0.0209389	8.372E-08	4.97E-05	0.0228067	9.119E-08	5.413E-05
Ta Chuen Ping Street	RD_126	1000-1100	0.2468035	1.039E-06	0.0006166	0.2315178	9.744E-07	0.0005784	0.2124401	8.941E-07	0.0005308	1.0671952	4.492E-06	0.0026662	0.9960057	4.192E-06	0.0024884	0.9135309	3.845E-06	0.0022823	1.3139986	5.53E-06	0.0032829	1.125971	4.739E-06	0.0028131	0.0240253	1.011E-07	6.002E-05	0.0261835	1.102E-07	6.542E-05
Ta Chuen Ping Street	RD_126	1100-1200	0.2406493	8.609E-07	0.000511	0.2252015	8.056E-07	0.0004782	0.2064939	7.387E-07	0.0004385	1.0050383	3.595E-06	0.0021343	0.9363837	3.35E-06	0.0019885	0.8576433	3.068E-06	0.0018213	1.2456876	4.456E-06	0.0026454	1.0641371	3.807E-06	0.0022598	0.02317	8.289E-08	4.92E-05	0.0253088	9.054E-08	5.375E-05
Ta Chuen Ping Street	RD_126	1200-1300	0.2379974	8.013E-07	0.0004757	0.2223919	7.488E-07	0.0004445	0.20421	6.876E-07	0.0004082	1.0325731	3.477E-06	0.0020638	0.9600374	3.232E-06	0.0019188	0.8806935	2.965E-06	0.0017602	1.2705705	4.278E-06	0.0025395	1.0849034	3.653E-06	0.0021684	0.0233947	7.877E-08	4.676E-05	0.0255867	8.615E-08	5.114E-05
Ta Chuen Ping Street	RD_126	1300-1400	0.2216979	6.998E-07	0.0004154	0.2072226	6.541E-07	0.0003883	0.1894198	5.979E-07	0.0003549	0.9834965	3.104E-06	0.0018429	0.9147183	2.887E-06	0.001714	0.8358369	2.638E-06	0.0015662	1.2051944	3.804E-06	0.0022583	1.0252567	3.236E-06	0.0019211	0.0224161	7.076E-08	4.2E-05	0.0245252	7.742E-08	4.595E-05
Ta Chuen Ping Street	RD_126	1400-1500	0.2114376	8.009E-07	0.0004754	0.197813	7.493E-07	0.0004448	0.1803983	6.833E-07	0.0004056	0.9235752	3.498E-06	0.0020767	0.860036	3.258E-06	0.0019338	0.7831784	2.967E-06	0.001761	1.1350128	4.299E-06	0.0025521	0.9635766	3.65E-06	0.0021666	0.0217801	8.25E-08	4.897E-05	0.0238158	9.021E-08	5.355E-05
Ta Chuen Ping Street	RD_126	1500-1600	0.203844	6.434E-07	0.000382	0.1911759	6.035E-07	0.0003582	0.1741848	5.498E-07	0.0003264	0.8933842	2.82E-06	0.001674	0.8327009	2.628E-06	0.0015603	0.7562182	2.387E-06	0.001417	1.0972282	3.463E-06	0.002056	0.9304031	2.937E-06	0.0017434	0.0205697	6.493E-08	3.854E-05	0.0224627	7.091E-08	4.209E-05
Ta Chuen Ping Street	RD_126	1600-1700	0.2366771	9.961E-07	0.0005913	0.2216442	9.328E-07	0.0005537	0.2031998	8.552E-07	0.0005077	1.0312658	4.34E-06	0.0025765	0.9608281	4.044E-06	0.0024005	0.8796319	3.702E-06	0.0021976	1.2679429	5.336E-06	0.0031678	1.0828317	4.557E-06	0.0027053	0.0226648	9.539E-08	5.663E-05	0.0247603	1.042E-07	6.186E-05
Ta Chuen Ping Street	RD_126	1700-1800	0.1676316	7.761E-07	0.0004607	0.1556817	7.207E-07	0.0004278	0.1419437	6.571E-07	0.0003901	0.7572506	3.506E-06	0.0020811	0.6953898	3.219E-06	0.0019111	0.630221	2.918E-06	0.001732	0.9248821	4.282E-06	0.0025418	0.7721646	3.575E-06	0.0021221	0.0178165	8.248E-08	4.896E-05	0.0195442	9.048E-08	5.371E-05
Ta Chuen Ping Street	RD_126	1800-1900	0.118631	5.243E-07	0.0003112	0.1095661	4.842E-07	0.0002874	0.1002455	4.43E-07	0.000263	0.6370636	2.815E-06	0.0016712	0.5818366	2.571E-06	0.0015263	0.5289873	2.338E-06	0.0013877	0.7556946	3.34E-06	0.0019824	0.6292328	2.781E-06	0.0016507	0.0155358	6.866E-08	4.075E-05	0.0171086	7.561E-08	4.488E-05
Ta Chuen Ping Street	RD_126	1900-2000	0.0989846	2.5E-07	0.0001484	0.0908286	2.294E-07	0.0001362	0.0837431	2.115E-07	0.0001255	0.5629014	1.421E-06	0.0008438	0.5075058	1.282E-06	0.0007608	0.4636852	1.171E-06	0.0006951	0.661886	1.671E-06	0.0009922	0.5474284	1.382E-06	0.0008206	0.0143318	3.619E-08	2.148E-05	0.0158473	4.002E-08	2.376E-05
Ta Chuen Ping Street	RD_126	2000-2100	0.1179243	2.482E-07	0.0001473	0.1079932	2.273E-07	0.0001349	0.0995899	2.096E-07	0.0001244	0.6336877	1.334E-06	0.0007916	0.5704768	1.2E-06	0.0007126	0.5217498	1.098E-06	0.0006518	0.751612	1.582E-06	0.0009389	0.6213397	1.308E-06	0.0007762	0.015835	3.332E-08	1.978E-05	0.01752	3.687E-08	2.189E-05
Ta Chuen Ping Street	RD_126	2100-2200	0.0935206	1.574E-07	9.346E-05	0.0854823	1.439E-07	8.543E-05	0.0785511	1.322E-07	7.85E-05	0.5476336	9.219E-07	0.0005473	0.4879595	8.215E-07	0.0004876	0.4431008	7.46E-07	0.0004428	0.6411542	1.079E-06	0.0006407	0.5216519	8.782E-07	0.0005213	0.0136207	2.293E-08	1.361E-05	0.0151436	2.549E-08	1.513E-05
Ta Chuen Ping Street	RD_126	2200-2300	0.0774947	1.305E-07	7.744E-05	0.0709587	1.195E-07	7.091E-05	0.0651434	1.097E-07	6.51E-05	0.5163991	8.694E-07	0.0005161	0.4590995	7.729E-07	0.0004588	0.4149621	6.986E-07	0.0004147	0.5938938	9.998E-07	0.0005935	0.4801055	8.083E-07	0.0004798	0.0116573	1.963E-08	1.165E-05	0.0129241	2.176E-08	1.292E-05
Ta Chuen Ping Street	RD_126	2300-0000	0.0646507	8.163E-08	4.846E-05	0.0586627	7.407E-08	4.397E-05	0.0538723	6.802E-08	4.038E-05	0.4243122	5.357E-07	0.000318	0.3658466	4.619E-07	0.0002742	0.3265204	4.123E-07	0.0002447	0.4889629	6.174E-07	0.0003665	0.3803927	4.803E-07	0.0002851	0.0090876	1.147E-08	6.811E-06	0.0100922	1.274E-08	7.564E-06
Tai Loong Street	RD_127	0000-0100	0.1028427	3.061E-07	0.0003374	0.0968114	2.881E-07	0.0003176	0.0921045	2.741E-07	0.0003022	1.85177	5.511E-06	0.0060754	1.7151109	5.104E-06	0.005627	1.6158201	4.809E-06	0.0053013	1.9546127	5.817E-06	0.0064128	1.7079246	5.083E-06	0.0056034	0.0272473	8.109E-08	8.939E-05	0.029832	8.879E-08	9.787E-05
Tai Loong Street	RD_127	0100-0200	0.0614458	1.219E-07	0.0001344	0.0563661	1.118E-07	0.0001233	0.0525754	1.043E-07	0.000115	0.9693288	1.923E-06	0.0021201	0.8598098	1.706E-06	0.0018806	0.7876553	1.563E-06	0.0017228	1.0307746	2.045E-06	0.0022545	0.8402307	1.667E-06	0.0018378	0.0116409	2.31E-08	2.546E-05	0.0127802	2.536E-08	2.795E-05
Tai Loong Street	RD_127	0200-0300	0.0552762	9.871E-08	0.0001088	0.0497524	8.884E-08	9.794E-05	0.0460885	8.23E-08	9.073E-05	0.7653916	1.367E-06	0.0015067	0.6568594	1.173E-06	0.001293	0.5932196	1.059E-06	0.0011678	0.8206678	1.465E-06	0.0016155	0.6393081	1.142E-06	0.0012585	0.0085936	1.535E-08	1.692E-05	0.0095168	1.699E-08	1.873E-05
Tai Loong Street	RD_127	0300-0400	0.0685151	9.516E-08	0.0001049	0.0620354	8.616E-08	9.498E-05	0.0574378	7.977E-08	8.794E-05	0.8589413	1.193E-06	0.0013151	0.743258	1.032E-06	0.001138	0.6733448	9.352E-07	0.0010309	0.9274565	1.288E-06	0.00142	0.7307826	1.015E-06	0.0011189	0.0099583	1.383E-08	1.525E-05	0.0109365	1.519E-08	1.674E-05
Tai Loong Street	RD_127	0400-0500	0.075679	1.051E-07	0.0001159	0.0686433	9.534E-08	0.0001051	0.063444	8.812E-08	9.714E-05	0.8957005	1.244E-06	0.0013714	0.7763839	1.078E-06	0.0011887	0.7020705	9.751E-07	0.0010749	0.9713795	1.349E-06	0.0014872	0.7655146	1.063E-06	0.001172	0.0103749	1.441E-08	1.588E-05	0.0113923	1.582E-08	1.744E-05
Tai Loong Street	RD_127	0500-0600	0.1288099	2.3E-07	0.0002536	0.1198727	2.141E-07	0.000236	0.1136998	2.03E-07	0.0002238	1.9433691	3.47E-06	0.0038255	1.7796328	3.178E-06	0.0035032	1.6788019	2.998E-06	0.0033047	2.0721789	3.7E-06	0.0040791	1.7925017	3.201E-06	0.0035286	0.0272508	4.866E-08	5.364E-05	0.029716	5.306E-08	5.85E-05
Tai Loong Street	RD_127	0600-0700	0.1864538	8.509E-07	0.000938	0.1740008	7.941E-07	0.0008753	0.163609	7.466E-07	0.0008231	2.5134811	1.147E-05	0.0126444	2.3061998	1.052E-05	0.0116016	2.155942	9.839E-06	0.0108457	2.6999349	1.232E-05	0.0135824	2.3195511	1.059E-05	0.0116688	0.0395015	1.803E-07	0.0001987	0.0430577	1.965E-07	0.0002166
Tai Loong Street	RD_127	0700-0800	0.1942624	1.465E-06	0.0016146	0.1823275	1.375E-06	0.0015154	0.1704025	1.285E-06	0.0014163	2.4532795	1.85E-05	0.0203904	2.2731258	1.714E-05	0.018893	2.1178731	1.597E-05	0.0176026	2.6475419	1.996E-05	0.022005	2.2882756	1.725E-05	0.0190189	0.0404787	3.052E-07	0.0003364	0.0440978	3.325E-07	0.0003665
Tai Loong Street	RD_127	0800-0900	0.1834182	1.347E-06	0.0014844	0.1727831	1.268E-06	0.0013983	0.1611725	1.183E-06	0.0013043	2.3403272	1.718E-05	0.0189397	2.1770057	1.598E-05	0.017618	2.0265358	1.488E-05	0.0164003	2.5237453	1.853E-05	0.020424	2.1877083	1.606E-05	0.0177046	0.0379353	2.785E-07	0.000307	0.0413179	3.033E-07	0.0003344
Tai Loong Street	RD_127	0900-1000	0.189897	1.62E-06	0.001786	0.1788177	1.526E-06	0.0016818	0.1659932	1.416E-06	0.0015612	2.150691	1.835E-05	0.0202274	2.0056451	1.711E-05	0.0188633	1.859807	1.587E-05	0.0174917	2.340588	1.997E-05	0.0220134	2.0258002	1.728E-05	0.0190528	0.035733	3.049E-07	0.0003361	0.0388819	3.317E-07	0.0003657
Tai Loong Street	RD_127	1000-1100	0.1875252	1.414E-06	0.0015586	0.1768428	1.333E-06	0.0014698	0.1635638	1.233E-06	0.0013595	1.8107127	1.365E-05	0.0150497	1.6919349	1.276E-05	0.0140625	1.5646283	1.18E-05	0.0130044	1.9982378	1.507E-05	0.0166083	1.7281921	1.303E-05	0.0143638	0.0311097	2.346E-07	0.0002586	0.0339656	2.561E-07	0.0002823
Tai Loong Street	RD_127	1100-1200	0.1978724	1.256E-06	0.0013849	0.1867182	1.186E-06	0.0013069	0.1732352	1.1E-06	0.0012125	1.9884414	1.263E-05	0.0139174	1.8673892	1.186E-05	0.0130701	1.7369119	1.103E-05	0.0121569	2.1863138	1.388E-05	0.0153023	1.9101471	1.213E-05	0.0133694	0.0349347	2.218E-07	0.0002445	0.0381652	2.423E-07	0.0002671
Tai Loong Street	RD_127	1200-1300	0.1969935	1.212E-06	0.0013357	0.1853286	1.14E-06	0.0012566	0.1717902	1.057E-06	0.0011648	1.9541222	1.202E-05	0.0132498	1.8271452	1.124E-05	0.0123888	1.6957869	1.043E-05	0.0114981	2.1511157	1.323E-05	0.0145855	1.8675771	1.149E-05	0.0126629	0.0343005	2.11E-07	0.0002326	0.0375125	2.307E-07	0.0002544
Tai Loong Street	RD_127	1300-1400	0.1813776	1.008E-06	0.0011108	0.171268	9.515E-07	0.0010489	0.1592394	8.847E-07	0.0009752	2.0107188	1.117E-05	0.0123141	1.8911695	1.051E-05	0.011582	1.7630196	9.795E-06	0.0107972	2.1920964	1.218E-05	0.0134249	1.922259	1.068E-05	0.0117724	0.0348469	1.936E-07	0.0002134	0.0380973	2.117E-07	0.0002333
Tai Loong Street	RD_127	1400-1500	0.1786366	1.134E-06	0.0012503	0.1684091	1.069E-06	0.0011787	0.1553681	9.865E-07	0.0010874	1.7743394	1.127E-05	0.0124188	1.6655102	1.057E-05	0.0116571	1.5401657	9.779E-06	0.0107798	1.9529759	1.24E-05	0.0136691	1.6955338	1.077E-05	0.0118673	0.0312762	1.986E-07	0.0002189	0.0341982	2.171E-07	0.0002394
Tai Loong Street	RD_127	1500-1600	0.1814873	1.044E-06	0.0011512	0.1715833	9.873E-07	0.0010883	0.1588013	9.137E-07	0.0010073	1.8720844	1.077E-05	0.0118746	1.7637377	1.015E-05	0.0111873	1.6367944	9.418E-06	0.0103821	2.0535718	1.182E-05	0.0130257	1.7955957	1.033E-05	0.0113894	0.0322201	1.854E-07	0.0002044	0.0351227	2.021E-07	0.0002228
Tai Loong Street	RD_127	1600-1700	0.1959325	1.516E-06	0.0016713	0.1840402	1.424E-06	0.0015699	0.1696006	1.312E-06	0.0014467	1.8824736	1.457E-05	0.0160579	1.760781	1.363E-05	0.0150198	1.6257999	1.258E-05	0.0138684	2.0784062	1.608E-05	0.0177292	1.7954006	1.389E-05	0.0153151	0.0341814	2.645E-07	0.0002916	0.0374007	2.894E-07	0.000319
Tai Loong Street	RD_127	1700-1800	0.17486	1.492E-06	0.0016446	0.1637277	1.397E-06	0.0015399	0.1514867	1.292E-06	0.0014247	1.95886	1.671E-05	0.0184233	1.8250458	1.557E-05	0.0171647	1.6904365	1.442E-05	0.0158987	2.13372	1.82E-05	0.0200678	1.8419232	1.571E-05	0.0173235	0.036024	3.073E-07	0.0003388	0.0394986	3.37E-07	0.0003715
Tai Loong Street	RD_127	1800-1900	0.1584705	1.383E-06	0.0015251	0.1482318	1.294E-06	0.0014266	0.1377022	1.202E-06	0.0013252	1.9627086	1.713E-05	0.0188887	1.8260237	1.594E-05	0.0175733	1.6945287	1.479E-05	0.0163078	2.121179	1.852E-05	0.0204138	1.8322309	1.6E-05	0.017633	0.0359915	3.142E-07	0.0003464	0.0395044	3.449E-07	0.0003802
Tai Loong Street	RD_127	1900-2000	0.1456473	9.247E-07	0.0010194	0.1366941	8.679E-07	0.0009567	0.1288019	8.178E-07	0.0009015	2.185076	1.387E-05	0.0152936	2.0331405	1.291E-05	0.0142302	1.9072864	1.211E-05	0.0133494	2.3307233	1.48E-05	0.0163131	2.0360883	1.293E-05	0.0142509	0.037376	2.373E-07	0.0002616	0.0410026	2.603E-07	0.000287
Tai Loong Street	RD_127	2000-2100	0.1445928	7.746E-07	0.0008539	0.1350655	7.236E-07	0.0007976	0.1271297	6.811E-07	0.0007508	2.0610133	1.104E-05	0.0121714	1.9087703	1.023E-05	0.0112723	1.7901008	9.59E-06	0.0105715	2.2056061	1.182E-05	0.0130253	1.9172305	1.027E-05	0.0113222	0.0348673	1.868E-07	0.0002059	0.0382845	2.051E-07	0.0002261
Tai Loong Street	RD_127	2100-2200	0.1396476	6.65E-07	0.0007331	0.1305559	6.217E-07	0.0006853	0.1230633	5.86E-07	0.000646	2.0733633	9.873E-06	0.0108838	1.9168501	9.128E-06	0.0100622	1.7981133	8.562E-06	0.0094389	2.2130109	1.054E-05	0.0116169	1.9211766	9.148E-06	0.0100849	0.034462	1.641E-07	0.0001809	0.037829	1.801E-07	0.0001986
Tai Loong Street	RD_127	2200-2300	0.1300504	5.935E-07	0.0006542	0.1217898	5.558E-07	0.0006127	0.1149305	5.245E-07	0.0005782	2.0318592	9.272E-06	0.0102215	1.8749116	8.556E-06	0.009432	1.7574868	8.02E-06	0.0088413	2.1619096	9.866E-06	0.0108758	1.8724172	8.545E-06	0.0094194	0.032136	1.467E-07	0.0001617	0.0351724	1.605E-07	0.0001769
Tai Loong Street	RD_127	2300-0000	0.1348081	4.815E-07	0.0005307	0.1269464	4.534E-07	0.0004998	0.1206562	4.309E-07	0.000475	2.2348464	7.982E-06	0.0087986	2.0754173	7.412E-06	0.0081709	1.9577909	6.992E-06	0.0077079	2.3696544	8.463E-06	0.0093294	2.0784471	7.423E-06	0.0081829	0.0346037	1.236E-07	0.0001362	0.0378556	1.352E-07	0.000149
Tai Loong Street	RD_128	0000-0100	0.1040066	2.753E-07	0.0008219	0.0985661	2.609E-07	0.000779	0.0942409	2.495E-07	0.0007448	2.0348554	5.386E-06	0.0160811	1.8960502	5.019E-06	0.0149842	1.7911471	4.741E-06	0.0141552	2.138856	5.662E-06	0.016903	1.885388	4.991E-06	0.0148999	0.029528	7.816E-08	0.0002334	0.032246	8.536E-08	0.0002548
Tai Loong Street	RD_128	0100-0200	0.0525619	8.562E-08	0.0002556	0.048427	7.888E-08	0.0002355	0.0454687	7.407E-08	0.0002211	1.0544255	1.718E-06	0.005128	0.9411711	1.533E-06	0.0045772	0.8661149	1.411E-06	0.0042122	1.1069874	1.803E-06	0.0053836	0.9115835	1.485E-06	0.0044333	0.0123793	2.017E-08	6.02E-05	0.0135553	2.208E-08	6.592E-05
Tai Loong Street	RD_128	0200-0300	0.038302	6.239E-08	0.0001863	0.0343067	5.588E-08	0.0001668	0.0317747	5.176E-08	0.0001545	0.7853281	1.279E-06	0.0038193	0.6751502	1.1E-06	0.0032834	0.6095325	9.929E-07	0.0029643	0.8236301	1.342E-06	0.0040056	0.6413072	1.045E-06	0.0031189	0.0077602	1.264E-08	3.774E-05	0.0085414	1.391E-08	4.154E-05
Tai Loong Street	RD_128	0300-0400	0.0456574	5.578E-08	0.0001665	0.0412738	5.042E-08	0.0001505	0.0383387	4.684E-08	0.0001398	0.8874055	1.084E-06	0.0032368	0.7702919	9.411E-07	0.0028096	0.6987326	8.536E-07	0.0025486	0.9330629	1.14E-06	0.0034033	0.7370713	9.005E-07	0.0026884	0.0091627	1.119E-08	3.342E-05	0.0100283	1.225E-08	3.658E-05
Tai Loong Street	RD_128	0400-0500	0.056835	6.944E-08	0.0002073	0.0513992	6.279E-08	0.0001875	0.0476563	5.822E-08	0.0001738	0.9416268	1.15E-06	0.0034346	0.814749	9.954E-07	0.0029718	0.7380369	9.017E-07	0.002692	0.9984619	1.22E-06	0.0036419	0.7856932	9.599E-07	0.0028658	0.0098407	1.202E-08	3.589E-05	0.010769	1.316E-08	3.928E-05
Tai Loong Street	RD_128	0500-0600	0.1302749	2.122E-07	0.0006336	0.1220842	1.989E-07	0.0005937	0.1163477	1.895E-07	0.0005658	2.1857203	3.56E-06	0.0106298	2.0133672	3.28E-06	0.0097916	1.9036638	3.101E-06	0.0092581	2.3159952	3.773E-06	0.0112634	2.0200115	3.29E-06	0.0098239	0.0305605	4.978E-08	0.0001486	0.0333312	5.429E-08	0.0001621
Tai Loong Street	RD_128	0600-0700	0.2046426	6.667E-07	0.0019905	0.1927477	6.279E-07	0.0018748	0.1829073	5.959E-07	0.0017791	3.0374016	9.895E-06	0.0295435	2.832106	9.227E-06	0.0275467	2.6790291	8.728E-06	0.0260578	3.2420441	1.056E-05	0.031534	2.8619364	9.324E-06	0.0278368	0.0472097	1.538E-07	0.0004592	0.0514408	1.676E-07	0.0005003
Tai Loong Street	RD_128	0700-0800	0.1809206	9.946E-07	0.0029696	0.1712207	9.413E-07	0.0028103	0.1615875	8.883E-07	0.0026522	2.684939	1.476E-05	0.0440695	2.5166161	1.384E-05	0.0413067	2.3668183	1.301E-05	0.038848	2.8658596	1.576E-05	0.0470391	2.5284058	1.39E-05	0.0415002	0.0434239	2.387E-07	0.0007127	0.0472711	2.599E-07	0.0007759
Tai Loong Street	RD_128	0800-0900	0.1649182	9.402E-07	0.0028072	0.1565175	8.923E-07	0.0026642	0.1474055	8.404E-07	0.0025091	2.4901208	1.42E-05	0.0423856	2.3380956	1.333E-05	0.0397979	2.1932971	1.25E-05	0.0373332	2.655039	1.514E-05	0.0451928	2.3407026	1.334E-05	0.0398423	0.0394243	2.248E-07	0.0006711	0.0429034	2.446E-07	0.0007303
Tai Loong Street	RD_128	0900-1000	0.1562684	1.018E-06	0.0030399	0.1480126	9.644E-07	0.0028793	0.1390781	9.062E-07	0.0027055	2.1914438	1.428E-05	0.0426305	2.0568596	1.34E-05	0.0400124	1.9276314	1.256E-05	0.0374985	2.3477122	1.53E-05	0.0456704	2.0667095	1.347E-05	0.040204	0.0348849	2.273E-07	0.0006786	0.0379785	2.475E-07	0.0007388
Tai Loong Street	RD_128	1000-1100	0.164009	9.017E-07	0.002692	0.1554127	8.545E-07	0.0025511	0.1449426	7.968E-07	0.002379	1.9155478	1.053E-05	0.031441	1.8032216	9.913E-06	0.0295974	1.6829216	9.252E-06	0.0276228	2.0795567	1.143E-05	0.034133	1.8278642	1.005E-05	0.0300018	0.0316759	1.741E-07	0.0005199	0.0345217	1.898E-07	0.0005666
Tai Loong Street	RD_128	1100-1200	0.1777226	8.323E-07	0.0024849	0.1686088	7.896E-07	0.0023575	0.1580948	7.404E-07	0.0022105	2.1714312	1.017E-05	0.0303608	2.0541744	9.62E-06	0.0287214	1.9303915	9.04E-06	0.0269906	2.3491537	1.1E-05	0.0328458	2.0884864	9.781E-06	0.0292011	0.0366157	1.715E-07	0.000512	0.0399289	1.87E-07	0.0005583
Tai Loong Street	RD_128	1200-1300	0.1733369	7.765E-07	0.0023182	0.1642409	7.357E-07	0.0021966	0.1537102	6.886E-07	0.0020557	2.1125423	9.463E-06	0.0282532	1.9943757	8.934E-06	0.0266729	1.8702409	8.378E-06	0.0250127	2.2858792	1.024E-05	0.0305714	2.023951	9.066E-06	0.0270684	0.0352932	1.581E-07	0.000472	0.038551	1.727E-07	0.0005156
Tai Loong Street	RD_128	1300-1400	0.1688084	7.218E-07	0.002155	0.1602455	6.852E-07	0.0020457	0.1504255	6.432E-07	0.0019204	2.2012732	9.413E-06	0.0281017	2.082837	8.906E-06	0.0265898	1.9582865	8.374E-06	0.0249997	2.3700816	1.013E-05	0.0302568	2.108712	9.017E-06	0.0269201	0.036899	1.578E-07	0.0004711	0.040303	1.723E-07	0.0005145
Tai Loong Street	RD_128	1400-1500	0.1617984	7.907E-07	0.0023606	0.1532138	7.487E-07	0.0022354	0.1428742	6.982E-07	0.0020845	1.9436813	9.498E-06	0.028358	1.834363	8.964E-06	0.0267631	1.7147464	8.38E-06	0.0250179	2.1054796	1.029E-05	0.0307187	1.8576206	9.078E-06	0.0271024	0.0327623	1.601E-07	0.000478	0.0357505	1.747E-07	0.0005216
Tai Loong Street	RD_128	1500-1600	0.1598086	6.833E-07	0.0020401	0.151736	6.488E-07	0.0019371	0.1418315	6.065E-07	0.0018106	1.9724828	8.434E-06	0.025181	1.8673346	7.985E-06	0.0238386	1.7491174	7.479E-06	0.0223295	2.1322914	9.118E-06	0.0272211	1.8909489	8.086E-06	0.0241401	0.0324951	1.389E-07	0.0004148	0.0354191	1.514E-07	0.0004522
Tai Loong Street	RD_128	1600-1700	0.1838288	1.085E-06	0.0032408	0.1738119	1.026E-06	0.0030642	0.1616719	9.547E-07	0.0028502	2.1197868	1.252E-05	0.0373706	2.0013989	1.182E-05	0.0352835	1.8689148	1.104E-05	0.0329479	2.3036156	1.36E-05	0.0406114	2.0305867	1.199E-05	0.0357981	0.0365455	2.158E-07	0.0006443	0.0398903	2.355E-07	0.0007032
Tai Loong Street	RD_128	1700-1800	0.1684114	1.097E-06	0.0032761	0.1590177	1.036E-06	0.0030934	0.148759	9.693E-07	0.0028938	2.2296653	1.453E-05	0.043374	2.0995967	1.368E-05	0.0408438	1.9671045	1.282E-05	0.0382664	2.3980767	1.563E-05	0.0466502	2.1158635	1.379E-05	0.0411602	0.0389599	2.539E-07	0.0007579	0.0426555	2.779E-07	0.0008298
Tai Loong Street	RD_128	1800-1900	0.159468	1.039E-06	0.0031022	0.150511	9.807E-07	0.0029279	0.1413851	9.212E-07	0.0027504	2.2791302	1.485E-05	0.0443363	2.1446004	1.397E-05	0.0417192	2.0138971	1.312E-05	0.0391766	2.4385983	1.589E-05	0.0474384	2.1552823	1.404E-05	0.041927	0.039829	2.595E-07	0.0007748	0.0436442	2.844E-07	0.000849
Tai Loong Street	RD_128	1900-2000	0.148138	7.239E-07	0.0021613	0.140094	6.846E-07	0.002044	0.1332895	6.514E-07	0.0019447	2.4847863	1.214E-05	0.0362527	2.329963	1.139E-05	0.0339938	2.2048863	1.077E-05	0.032169	2.6329243	1.287E-05	0.038414	2.3381758	1.143E-05	0.0341137	0.0411812	2.012E-07	0.0006008	0.0450536	2.202E-07	0.0006573
Tai Loong Street	RD_128	2000-2100	0.1439635	6.156E-07	0.0018379	0.1356242	5.799E-07	0.0017314	0.1288517	5.51E-07	0.0016449	2.2876094	9.782E-06	0.0292039	2.1385004	9.144E-06	0.0273004	2.0232537	8.651E-06	0.0258291	2.431573	1.04E-05	0.0310418	2.1521055	9.202E-06	0.0274741	0.0374095	1.6E-07	0.0004776	0.0409868	1.753E-07	0.0005232
Tai Loong Street	RD_128	2100-2200	0.1422557	5.214E-07	0.0015566	0.1341948	4.918E-07	0.0014684	0.1276545	4.679E-07	0.0013968	2.3530816	8.624E-06	0.0257484	2.1981037	8.056E-06	0.0240525	2.0798327	7.623E-06	0.0227584	2.4953373	9.146E-06	0.027305	2.2074873	8.091E-06	0.0241552	0.037708	1.382E-07	0.0004126	0.0412959	1.514E-07	0.0004519
Tai Loong Street	RD_128	2200-2300	0.1383324	5.07E-07	0.0015137	0.1307112	4.791E-07	0.0014303	0.1243474	4.557E-07	0.0013607	2.3335351	8.553E-06	0.0255345	2.1777889	7.982E-06	0.0238302	2.0572975	7.54E-06	0.0225118	2.4718675	9.06E-06	0.0270482	2.1816449	7.996E-06	0.0238724	0.036331	1.332E-07	0.0003975	0.0397046	1.455E-07	0.0004345
Tai Loong Street	RD_128	2300-0000	0.1366415	3.895E-07	0.0011629	0.1298598	3.701E-07	0.0011052	0.1244157	3.547E-07	0.0010589	2.5611999	7.301E-06	0.0217977	2.3999256	6.841E-06	0.0204252	2.277568	6.492E-06	0.0193838	2.6978414	7.691E-06	0.0229607	2.4019837	6.847E-06	0.0204427	0.038887	1.109E-07	0.000331	0.0424554	1.21E-07	0.0003613
Wai Kek Street	RD_129_130	0000-0100	0.1040662	2.478E-07	0.0003623	0.0981684	2.337E-07	0.0003417	0.0935637	2.228E-07	0.0003257	1.9153327	4.56E-06	0.0066678	1.7788161	4.235E-06	0.0061925	1.6789869	3.998E-06	0.005845	2.019399	4.808E-06	0.00703	1.7725506	4.22E-06	0.0061707	0.0284859	6.782E-08	9.917E-05	0.0311756	7.423E-08	0.0001085
Wai Kek Street	RD_129_130	0100-0200	0.048564	7.709E-08	0.0001127	0.0439401	6.975E-08	0.000102	0.0405382	6.435E-08	9.408E-05	0.7752705	1.231E-06	0.0017993	0.6724162	1.067E-06	0.0015606	0.6062114	9.622E-07	0.0014069	0.8238345	1.308E-06	0.001912	0.6467496	1.027E-06	0.001501	0.0093847	1.49E-08	2.178E-05	0.0103836	1.648E-08	2.41E-05
Wai Kek Street	RD_129_130	0200-0300	0.0506041	7.028E-08	0.0001028	0.0456397	6.339E-08	9.268E-05	0.0423895	5.887E-08	8.608E-05	0.8454331	1.174E-06	0.0017168	0.7326374	1.018E-06	0.0014878	0.6658449	9.248E-07	0.0013522	0.8960372	1.244E-06	0.0018196	0.7082344	9.837E-07	0.0014382	0.0097388	1.353E-08	1.978E-05	0.0107534	1.494E-08	2.184E-05
Wai Kek Street	RD_129_130	0300-0400	0.0600837	7.153E-08	0.0001046	0.0544927	6.487E-08	9.485E-05	0.0505875	6.022E-08	8.805E-05	0.9162554	1.091E-06	0.0015949	0.7992948	9.515E-07	0.0013913	0.7281268	8.668E-07	0.0012674	0.9763391	1.162E-06	0.0016994	0.7787143	9.27E-07	0.0013555	0.0108603	1.293E-08	1.89E-05	0.0118951	1.416E-08	2.07E-05
Wai Kek Street	RD_129_130	0400-0500	0.0593774	7.069E-08	0.0001034	0.0537979	6.405E-08	9.364E-05	0.0498336	5.933E-08	8.674E-05	0.93088	1.108E-06	0.0016203	0.8114712	9.66E-07	0.0014125	0.7371913	8.776E-07	0.0012832	0.9902574	1.179E-06	0.0017237	0.7870249	9.369E-07	0.0013699	0.0109246	1.301E-08	1.902E-05	0.0120368	1.433E-08	2.095E-05
Wai Kek Street	RD_129_130	0500-0600	0.1067868	1.483E-07	0.0002169	0.099633	1.384E-07	0.0002023	0.0948565	1.317E-07	0.0001926	1.8934137	2.63E-06	0.003845	1.7318836	2.405E-06	0.003517	1.6334278	2.269E-06	0.0033171	2.0002005	2.778E-06	0.0040619	1.7282843	2.4E-06	0.0035097	0.026092	3.624E-08	5.299E-05	0.0284919	3.957E-08	5.786E-05
Wai Kek Street	RD_129_130	0600-0700	0.1695853	7.066E-07	0.0010331	0.1581118	6.588E-07	0.0009632	0.1485401	6.189E-07	0.0009049	2.2976094	9.573E-06	0.0139975	2.0971309	8.738E-06	0.0127761	1.9542107	8.143E-06	0.0119054	2.4671947	1.028E-05	0.0150306	2.1027508	8.761E-06	0.0128104	0.0353674	1.474E-07	0.0002155	0.0385511	1.606E-07	0.0002349
Wai Kek Street	RD_129_130	0700-0800	0.1571775	9.668E-07	0.0014135	0.1475619	9.076E-07	0.0013271	0.1380582	8.492E-07	0.0012416	2.1165315	1.302E-05	0.0190345	1.9538478	1.202E-05	0.0175714	1.8168935	1.118E-05	0.0163397	2.273709	1.399E-05	0.020448	1.9549517	1.202E-05	0.0175813	0.0341344	2.1E-07	0.000307	0.0372372	2.29E-07	0.0003349
Wai Kek Street	RD_129_130	0800-0900	0.1519307	9.043E-07	0.0013223	0.1432699	8.528E-07	0.0012469	0.133926	7.972E-07	0.0011656	2.0187012	1.202E-05	0.017569	1.8746855	1.116E-05	0.0163156	1.7449121	1.039E-05	0.0151862	2.1706319	1.292E-05	0.0188913	1.878838	1.118E-05	0.0163518	0.0322398	1.919E-07	0.0002806	0.0351448	2.092E-07	0.0003059
Wai Kek Street	RD_129_130	0900-1000	0.1494613	1.008E-06	0.0014742	0.1410376	9.514E-07	0.0013911	0.1313858	8.863E-07	0.0012959	1.8086313	1.22E-05	0.0178395	1.6854092	1.137E-05	0.0166241	1.5642184	1.055E-05	0.0154287	1.9580926	1.321E-05	0.0193137	1.6956043	1.144E-05	0.0167247	0.029238	1.972E-07	0.0002884	0.0318878	2.151E-07	0.0003145
Wai Kek Street	RD_129_130	1000-1100	0.1721686	1.059E-06	0.0015484	0.1623988	9.989E-07	0.0014605	0.1502581	9.242E-07	0.0013513	1.7028325	1.047E-05	0.015314	1.5867882	9.76E-06	0.0142704	1.4646317	9.009E-06	0.0131718	1.8750011	1.153E-05	0.0168623	1.6148898	9.933E-06	0.0145231	0.0288176	1.773E-07	0.0002592	0.0314606	1.935E-07	0.0002829
Wai Kek Street	RD_129_130	1100-1200	0.1786734	9.217E-07	0.0013477	0.1687331	8.704E-07	0.0012727	0.1567823	8.086E-07	0.0011823	1.8466477	9.526E-06	0.0139287	1.7317248	8.934E-06	0.0130619	1.6100727	8.306E-06	0.0121443	2.0253211	1.045E-05	0.0152764	1.7668149	9.115E-06	0.0133266	0.0315219	1.626E-07	0.0002378	0.0344172	1.775E-07	0.0002596
Wai Kek Street	RD_129_130	1200-1300	0.1774421	9.154E-07	0.0013384	0.1670937	8.62E-07	0.0012603	0.1551067	8.002E-07	0.0011699	1.8148239	9.362E-06	0.0136887	1.6944597	8.741E-06	0.0127808	1.5718747	8.109E-06	0.0118562	1.9922661	1.028E-05	0.0150271	1.7269814	8.909E-06	0.0130261	0.0310869	1.604E-07	0.0002345	0.0339831	1.753E-07	0.0002563
Wai Kek Street	RD_129_130	1300-1400	0.175682	8.017E-07	0.0011722	0.1659569	7.573E-07	0.0011073	0.1543828	7.045E-07	0.0010301	1.9544227	8.919E-06	0.0130407	1.8370712	8.383E-06	0.0122577	1.7121687	7.813E-06	0.0114243	2.1301048	9.721E-06	0.0142129	1.8665516	8.518E-06	0.0124544	0.0334406	1.526E-07	0.0002231	0.0365606	1.668E-07	0.0002439
Wai Kek Street	RD_129_130	1400-1500	0.1577513	8.138E-07	0.0011899	0.148879	7.68E-07	0.001123	0.1376106	7.099E-07	0.001038	1.657559	8.551E-06	0.0125025	1.553991	8.017E-06	0.0117213	1.4363781	7.41E-06	0.0108342	1.8153102	9.365E-06	0.0136924	1.5739887	8.12E-06	0.0118721	0.028637	1.477E-07	0.000216	0.0313122	1.615E-07	0.0002362
Wai Kek Street	RD_129_130	1500-1600	0.1606853	7.333E-07	0.0010722	0.1519631	6.935E-07	0.001014	0.1407135	6.421E-07	0.0009389	1.7281595	7.886E-06	0.011531	1.6250287	7.416E-06	0.0108428	1.5059052	6.872E-06	0.010048	1.8888448	8.62E-06	0.0126031	1.6466187	7.514E-06	0.0109869	0.0292627	1.335E-07	0.0001953	0.031909	1.456E-07	0.0002129
Wai Kek Street	RD_129_130	1600-1700	0.1941838	1.271E-06	0.001859	0.18253	1.195E-06	0.0017474	0.1683196	1.102E-06	0.0016114	1.8643637	1.221E-05	0.0178484	1.7422686	1.141E-05	0.0166795	1.6085804	1.053E-05	0.0153997	2.0585475	1.348E-05	0.0197074	1.7769	1.163E-05	0.017011	0.0332031	2.174E-07	0.0003179	0.0363093	2.377E-07	0.0003476
Wai Kek Street	RD_129_130	1700-1800	0.1771262	1.23E-06	0.0017985	0.1659848	1.153E-06	0.0016854	0.1537238	1.068E-06	0.0015609	1.9834206	1.377E-05	0.020139	1.8470542	1.283E-05	0.0187543	1.7114017	1.188E-05	0.017377	2.1605468	1.5E-05	0.0219374	1.8651254	1.295E-05	0.0189378	0.0354097	2.459E-07	0.0003595	0.0388205	2.696E-07	0.0003942
Wai Kek Street	RD_129_130	1800-1900	0.1611529	1.215E-06	0.0017765	0.1508831	1.138E-06	0.0016633	0.1403103	1.058E-06	0.0015468	1.9920378	1.502E-05	0.0219602	1.8519105	1.396E-05	0.0204154	1.7182507	1.296E-05	0.0189419	2.1531907	1.623E-05	0.0237367	1.858561	1.401E-05	0.0204887	0.0353266	2.664E-07	0.0003894	0.0387707	2.923E-07	0.0004274
Wai Kek Street	RD_129_130	1900-2000	0.1424725	7.632E-07	0.001116	0.133636	7.159E-07	0.0010467	0.1258423	6.742E-07	0.0009857	2.0798256	1.114E-05	0.0162909	1.9321954	1.035E-05	0.0151345	1.8105683	9.699E-06	0.0141818	2.222298	1.191E-05	0.0174069	1.9364106	1.037E-05	0.0151675	0.0353348	1.893E-07	0.0002768	0.0387469	2.076E-07	0.0003035
Wai Kek Street	RD_129_130	2000-2100	0.1328214	5.798E-07	0.0008477	0.1241722	5.42E-07	0.0007925	0.1169865	5.107E-07	0.0007466	1.9129372	8.35E-06	0.0122089	1.7690471	7.722E-06	0.0112906	1.65789	7.237E-06	0.0105811	2.0457586	8.93E-06	0.0130566	1.7748765	7.747E-06	0.0113278	0.031784	1.387E-07	0.0002029	0.0349211	1.524E-07	0.0002229
Wai Kek Street	RD_129_130	2100-2200	0.136349	5.411E-07	0.0007911	0.127463	5.058E-07	0.0007396	0.1201126	4.766E-07	0.0006969	2.0044149	7.954E-06	0.0116298	1.8511427	7.346E-06	0.0107405	1.7355676	6.887E-06	0.0100699	2.1407638	8.495E-06	0.0124209	1.8556803	7.364E-06	0.0107668	0.0329373	1.307E-07	0.0001911	0.0361585	1.435E-07	0.0002098
Wai Kek Street	RD_129_130	2200-2300	0.1259728	4.999E-07	0.0007309	0.1179299	4.68E-07	0.0006842	0.1112508	4.415E-07	0.0006455	1.9498464	7.737E-06	0.0113132	1.7967911	7.13E-06	0.0104251	1.6831442	6.679E-06	0.0097657	2.0758192	8.237E-06	0.0120441	1.794395	7.121E-06	0.0104112	0.0306179	1.215E-07	0.0001776	0.0335262	1.33E-07	0.0001945
Wai Kek Street	RD_129_130	2300-0000	0.1271693	3.785E-07	0.0005534	0.1196355	3.561E-07	0.0005206	0.1136033	3.381E-07	0.0004944	2.1420983	6.375E-06	0.0093215	1.9843425	5.906E-06	0.008635	1.8686931	5.562E-06	0.0081317	2.2692676	6.754E-06	0.0098749	1.9822964	5.9E-06	0.0086261	0.0329277	9.8E-08	0.0001433	0.0360198	1.072E-07	0.0001567
Wai Kek Street	RD_131_132	0000-0100	0.0956611	2.445E-07	0.0004311	0.0899568	2.3E-07	0.0004054	0.0853209	2.181E-07	0.0003845	1.6888772	4.317E-06	0.0076103	1.5635671	3.997E-06	0.0070456	1.4683716	3.754E-06	0.0066166	1.7845383	4.562E-06	0.0080413	1.5536925	3.972E-06	0.0070011	0.0257225	6.575E-08	0.0001159	0.0281999	7.209E-08	0.0001271
Wai Kek Street	RD_131_132	0100-0200	0.0521419	7.997E-08	0.000141	0.0472347	7.245E-08	0.0001277	0.0435444	6.679E-08	0.0001177	0.7700381	1.181E-06	0.0020819	0.667352	1.024E-06	0.0018043	0.6002836	9.207E-07	0.001623	0.82218	1.261E-06	0.0022229	0.643828	9.875E-07	0.0017407	0.009464	1.452E-08	2.559E-05	0.0104171	1.598E-08	2.816E-05
Wai Kek Street	RD_131_132	0200-0300	0.0552718	8.477E-08	0.0001494	0.0498356	7.644E-08	0.0001347	0.0460533	7.063E-08	0.0001245	0.8121072	1.246E-06	0.0021957	0.7004403	1.074E-06	0.0018938	0.6318716	9.691E-07	0.0017084	0.8673789	1.33E-06	0.0023451	0.677925	1.04E-06	0.0018329	0.0098213	1.506E-08	2.655E-05	0.0108161	1.659E-08	2.924E-05
Wai Kek Street	RD_131_132	0300-0400	0.0683234	9.315E-08	0.0001642	0.061993	8.452E-08	0.000149	0.0573199	7.815E-08	0.0001378	0.8618554	1.175E-06	0.0020713	0.7506789	1.023E-06	0.0018041	0.6802164	9.274E-07	0.0016347	0.9301789	1.268E-06	0.0022355	0.7375362	1.006E-06	0.0017725	0.0112718	1.537E-08	2.709E-05	0.0123817	1.688E-08	2.976E-05
Wai Kek Street	RD_131_132	0400-0500	0.0642257	7.662E-08	0.0001351	0.0580325	6.923E-08	0.000122	0.0536374	6.398E-08	0.0001128	0.8876394	1.059E-06	0.0018666	0.7680251	9.162E-07	0.001615	0.695151	8.293E-07	0.0014618	0.9518651	1.135E-06	0.0020016	0.7487883	8.932E-07	0.0015746	0.0109039	1.301E-08	2.293E-05	0.0120051	1.432E-08	2.524E-05
Wai Kek Street	RD_131_132	0500-0600	0.1173214	1.599E-07	0.000282	0.1089791	1.486E-07	0.0002619	0.103011	1.404E-07	0.0002476	1.7629391	2.403E-06	0.0042368	1.6102303	2.195E-06	0.0038698	1.5131425	2.063E-06	0.0036365	1.8802605	2.563E-06	0.0045188	1.6161535	2.203E-06	0.003884	0.0250942	3.421E-08	6.031E-05	0.0273961	3.735E-08	6.584E-05
Wai Kek Street	RD_131_132	0600-0700	0.1661997	7.364E-07	0.0012981	0.1542481	6.834E-07	0.0012048	0.1442523	6.392E-07	0.0011267	2.0624326	9.138E-06	0.0161088	1.8661252	8.268E-06	0.0145755	1.727497	7.654E-06	0.0134928	2.2286323	9.875E-06	0.0174069	1.8717493	8.293E-06	0.0146195	0.0321459	1.424E-07	0.0002511	0.0350387	1.552E-07	0.0002737
Wai Kek Street	RD_131_132	0700-0800	0.152294	1.116E-06	0.0019673	0.1421685	1.042E-06	0.0018365	0.1319032	9.666E-07	0.0017039	1.8570551	1.361E-05	0.0239885	1.6988864	1.245E-05	0.0219454	1.5637425	1.146E-05	0.0201997	2.009349	1.472E-05	0.0259558	1.6956457	1.243E-05	0.0219035	0.0313678	2.299E-07	0.0004052	0.0342258	2.508E-07	0.0004421
Wai Kek Street	RD_131_132	0800-0900	0.1536256	1.1E-06	0.0019383	0.1440929	1.031E-06	0.001818	0.1333265	9.543E-07	0.0016822	1.8003779	1.289E-05	0.0227156	1.6600406	1.188E-05	0.0209449	1.5293734	1.095E-05	0.0192963	1.9540036	1.399E-05	0.0246539	1.6626999	1.19E-05	0.0209785	0.030579	2.189E-07	0.0003858	0.0333508	2.387E-07	0.0004208
Wai Kek Street	RD_131_132	0900-1000	0.1479625	1.16E-06	0.0020447	0.1385668	1.086E-06	0.0019148	0.1284185	1.007E-06	0.0017746	1.6128339	1.264E-05	0.0222873	1.4882575	1.167E-05	0.0205658	1.3735979	1.077E-05	0.0189814	1.7607964	1.38E-05	0.024332	1.5020164	1.177E-05	0.020756	0.0275934	2.163E-07	0.0003813	0.0300913	2.359E-07	0.0004158
Wai Kek Street	RD_131_132	1000-1100	0.1618976	1.131E-06	0.001994	0.1522302	1.064E-06	0.001875	0.1402741	9.801E-07	0.0017277	1.5038084	1.051E-05	0.0185219	1.3926923	9.731E-06	0.0171534	1.2773124	8.925E-06	0.0157323	1.6657059	1.164E-05	0.020516	1.4175864	9.905E-06	0.01746	0.0264623	1.849E-07	0.0003259	0.0288932	2.019E-07	0.0003559
Wai Kek Street	RD_131_132	1100-1200	0.1723199	1.057E-06	0.0018636	0.1618258	9.928E-07	0.0017501	0.149781	9.189E-07	0.0016198	1.599605	9.814E-06	0.0172992	1.4878834	9.128E-06	0.016091	1.37537	8.438E-06	0.0148742	1.7719249	1.087E-05	0.0191628	1.525151	9.357E-06	0.016494	0.0287002	1.761E-07	0.0003104	0.0313603	1.924E-07	0.0003392
Wai Kek Street	RD_131_132	1200-1300	0.1657163	9.602E-07	0.0016926	0.1554702	9.008E-07	0.0015879	0.1433844	8.308E-07	0.0014645	1.5906341	9.216E-06	0.0162465	1.4743699	8.543E-06	0.015059	1.3550593	7.851E-06	0.0138404	1.7563504	1.018E-05	0.0179391	1.4984437	8.682E-06	0.0153049	0.0282665	1.638E-07	0.0002887	0.0309077	1.791E-07	0.0003157
Wai Kek Street	RD_131_132	1300-1400	0.1595768	8.43E-07	0.0014861	0.1499844	7.924E-07	0.0013967	0.139005	7.343E-07	0.0012945	1.655659	8.747E-06	0.0154185	1.5445543	8.16E-06	0.0143839	1.431993	7.565E-06	0.0133356	1.8152358	9.59E-06	0.0169046	1.5709979	8.299E-06	0.0146301	0.0292707	1.546E-07	0.0002726	0.0319838	1.69E-07	0.0002979
Wai Kek Street	RD_131_132	1400-1500	0.1605169	9.848E-07	0.0017359	0.150494	9.233E-07	0.0016275	0.1385449	8.5E-07	0.0014983	1.4774658	9.064E-06	0.0159783	1.3707705	8.41E-06	0.0148244	1.2595434	7.727E-06	0.0136215	1.6379827	1.005E-05	0.0177142	1.3980883	8.577E-06	0.0151198	0.0266303	1.634E-07	0.000288	0.0291082	1.786E-07	0.0003148
Wai Kek Street	RD_131_132	1500-1600	0.1544019	8.157E-07	0.0014379	0.1452263	7.672E-07	0.0013524	0.1340933	7.084E-07	0.0012488	1.5056486	7.954E-06	0.0140215	1.4051944	7.423E-06	0.013086	1.296396	6.849E-06	0.0120728	1.6600505	8.77E-06	0.0154594	1.4304893	7.557E-06	0.0133216	0.0264271	1.396E-07	0.0002461	0.0287958	1.521E-07	0.0002682
Wai Kek Street	RD_131_132	1600-1700	0.182687	1.339E-06	0.0023599	0.1711773	1.254E-06	0.0022112	0.1571351	1.151E-06	0.0020298	1.6576171	1.215E-05	0.0214123	1.5391738	1.128E-05	0.0198823	1.4107067	1.034E-05	0.0182228	1.8403041	1.349E-05	0.0237721	1.5678418	1.149E-05	0.0202526	0.0302313	2.215E-07	0.0003905	0.0330274	2.42E-07	0.0004266
Wai Kek Street	RD_131_132	1700-1800	0.1604684	1.285E-06	0.0022657	0.1499849	1.201E-06	0.0021177	0.1384796	1.109E-06	0.0019552	1.6831079	1.348E-05	0.023764	1.558898	1.249E-05	0.0220103	1.4367785	1.151E-05	0.0202861	1.8435762	1.477E-05	0.0260297	1.5752582	1.262E-05	0.0222413	0.0306391	2.454E-07	0.0004326	0.0335631	2.688E-07	0.0004739
Wai Kek Street	RD_131_132	1800-1900	0.1443683	1.206E-06	0.0021251	0.1346477	1.124E-06	0.001982	0.1247224	1.041E-06	0.0018359	1.7238265	1.439E-05	0.0253746	1.5916999	1.329E-05	0.0234297	1.4672539	1.225E-05	0.0215979	1.8681948	1.56E-05	0.0274997	1.5919762	1.329E-05	0.0234338	0.0311809	2.604E-07	0.000459	0.0341516	2.852E-07	0.0005027
Wai Kek Street	RD_131_132	1900-2000	0.1292985	7.492E-07	0.0013206	0.1203993	6.976E-07	0.0012297	0.1129074	6.542E-07	0.0011532	1.778149	1.03E-05	0.0181617	1.6341619	9.469E-06	0.0166911	1.5232978	8.826E-06	0.0155587	1.9074476	1.105E-05	0.0194824	1.6362053	9.48E-06	0.0167119	0.0307315	1.781E-07	0.0003139	0.0337278	1.954E-07	0.0003445
Wai Kek Street	RD_131_132	2000-2100	0.1223754	5.839E-07	0.0010293	0.1139076	5.435E-07	0.0009581	0.1070466	5.108E-07	0.0009004	1.6661745	7.95E-06	0.0140149	1.5311815	7.306E-06	0.0128794	1.4303676	6.825E-06	0.0120314	1.7885499	8.534E-06	0.0150442	1.5374142	7.336E-06	0.0129318	0.0284711	1.359E-07	0.0002395	0.0312947	1.493E-07	0.0002632
Wai Kek Street	RD_131_132	2100-2200	0.1190284	5.071E-07	0.0008939	0.1108417	4.722E-07	0.0008324	0.1041757	4.438E-07	0.0007824	1.7511053	7.46E-06	0.0131511	1.604944	6.838E-06	0.0120534	1.4973717	6.379E-06	0.0112455	1.8701337	7.968E-06	0.014045	1.6015474	6.823E-06	0.0120279	0.0290061	1.236E-07	0.0002178	0.0318488	1.357E-07	0.0002392
Wai Kek Street	RD_131_132	2200-2300	0.1136707	4.649E-07	0.0008195	0.1062172	4.344E-07	0.0007658	0.0998726	4.085E-07	0.0007201	1.7095618	6.992E-06	0.0123256	1.5679457	6.413E-06	0.0113045	1.4616052	5.978E-06	0.0105378	1.8232325	7.457E-06	0.0131451	1.5614778	6.386E-06	0.0112579	0.0271141	1.109E-07	0.0001955	0.0296967	1.215E-07	0.0002141
Wai Kek Street	RD_131_132	2300-0000	0.1156905	3.746E-07	0.0006603	0.10847	3.512E-07	0.0006191	0.1025501	3.32E-07	0.0005853	1.8575405	6.015E-06	0.0106024	1.7116025	5.542E-06	0.0097694	1.603812	5.193E-06	0.0091541	1.973231	6.389E-06	0.0112627	1.706362	5.525E-06	0.0097395	0.0288678	9.347E-08	0.0001648	0.0316252	1.024E-07	0.0001805
Shek Li Street	RD_133	0000-0100	0.0406499	2.004E-08	4.415E-05	0.0364246	1.796E-08	3.956E-05	0.0331204	1.633E-08	3.597E-05	0.4630676	2.283E-07	0.0005029	0.3923656	1.935E-07	0.0004261	0.3440794	1.697E-07	0.0003737	0.5037176	2.484E-07	0.000547	0.3771998	1.86E-07	0.0004096	0.0098085	4.837E-09	1.065E-05	0.0111643	5.505E-09	1.212E-05
Shek Li Street	RD_133	0100-0200	0.0537141	1.766E-08	3.889E-05	0.0482519	1.586E-08	3.493E-05	0.0440095	1.447E-08	3.186E-05	0.5255771	1.728E-07	0.0003805	0.441521	1.451E-07	0.0003197	0.3869317	1.272E-07	0.0002801	0.5792912	1.904E-07	0.0004194	0.4309412	1.417E-07	0.000312	0.0098273	3.231E-09	7.115E-06	0.0110778	3.642E-09	8.02E-06
Shek Li Street	RD_133	0200-0300	0.056741	1.865E-08	4.108E-05	0.0506502	1.665E-08	3.667E-05	0.0463073	1.522E-08	3.353E-05	0.5533318	1.819E-07	0.0004006	0.4617703	1.518E-07	0.0003343	0.4056787	1.334E-07	0.0002937	0.6100728	2.005E-07	0.0004417	0.451986	1.486E-07	0.0003272	0.0101107	3.324E-09	7.32E-06	0.0114114	3.751E-09	8.262E-06
Shek Li Street	RD_133	0300-0400	0.094527	3.107E-08	6.844E-05	0.0853307	2.805E-08	6.178E-05	0.0781272	2.568E-08	5.656E-05	0.589569	1.938E-07	0.0004268	0.4998542	1.643E-07	0.0003619	0.4417056	1.452E-07	0.0003198	0.6840961	2.249E-07	0.0004953	0.5198328	1.709E-07	0.0003764	0.0117419	3.86E-09	8.501E-06	0.0130286	4.283E-09	9.433E-06
Shek Li Street	RD_133	0400-0500	0.0995563	3.273E-08	7.208E-05	0.089566	2.944E-08	6.485E-05	0.0819091	2.693E-08	5.93E-05	0.6444488	2.119E-07	0.0004666	0.5434269	1.786E-07	0.0003934	0.4798833	1.578E-07	0.0003474	0.7440051	2.446E-07	0.0005387	0.5617924	1.847E-07	0.0004067	0.0116122	3.817E-09	8.407E-06	0.0129232	4.248E-09	9.356E-06
Shek Li Street	RD_133	0500-0600	0.0872769	2.869E-08	6.319E-05	0.0783326	2.575E-08	5.671E-05	0.0718024	2.36E-08	5.198E-05	0.6182827	2.032E-07	0.0004476	0.5203043	1.71E-07	0.0003767	0.4612296	1.516E-07	0.0003339	0.7055596	2.319E-07	0.0005108	0.5330319	1.752E-07	0.0003859	0.0105587	3.471E-09	7.645E-06	0.0117251	3.854E-09	8.489E-06
Shek Li Street	RD_133	0600-0700	0.1260963	2.073E-07	0.0004565	0.1151876	1.893E-07	0.000417	0.1060013	1.742E-07	0.0003837	1.1288184	1.855E-06	0.0040863	0.9618051	1.581E-06	0.0034817	0.8513573	1.399E-06	0.0030819	1.2549147	2.063E-06	0.0045428	0.9573585	1.574E-06	0.0034656	0.0169703	2.789E-08	6.143E-05	0.0186194	3.06E-08	6.74E-05
Shek Li Street	RD_133	0700-0800	0.1160826	2.862E-07	0.0006303	0.1070601	2.64E-07	0.0005813	0.0978274	2.412E-07	0.0005312	0.9201899	2.269E-06	0.0049966	0.800628	1.974E-06	0.0043474	0.7055258	1.739E-06	0.003831	1.0362725	2.555E-06	0.0056269	0.8033533	1.981E-06	0.0043622	0.0165202	4.073E-08	8.97E-05	0.0182149	4.491E-08	9.891E-05
Shek Li Street	RD_133	0800-0900	0.114438	2.633E-07	0.00058	0.1061091	2.442E-07	0.0005378	0.0965897	2.223E-07	0.0004895	0.8087378	1.861E-06	0.0040987	0.7117813	1.638E-06	0.0036073	0.6286159	1.447E-06	0.0031858	0.9231759	2.124E-06	0.0046786	0.7252055	1.669E-06	0.0036753	0.0157437	3.623E-08	7.979E-05	0.0173241	3.986E-08	8.78E-05
Shek Li Street	RD_133	0900-1000	0.1254346	3.093E-07	0.0006811	0.1164599	2.871E-07	0.0006324	0.1066309	2.629E-07	0.000579	0.8027053	1.979E-06	0.0043587	0.7144087	1.761E-06	0.0038792	0.637158	1.571E-06	0.0034598	0.9281399	2.288E-06	0.0050398	0.7437889	1.834E-06	0.0040388	0.0162902	4.016E-08	8.846E-05	0.0179414	4.423E-08	9.742E-05
Shek Li Street	RD_133	1000-1100	0.1529005	3.77E-07	0.0008302	0.1430908	3.528E-07	0.000777	0.130816	3.225E-07	0.0007103	0.9421736	2.323E-06	0.005116	0.8510689	2.098E-06	0.0046213	0.7601119	1.874E-06	0.0041274	1.0950741	2.7E-06	0.0059462	0.890928	2.197E-06	0.0048377	0.0180514	4.451E-08	9.802E-05	0.0198149	4.885E-08	0.0001076
Shek Li Street	RD_133	1100-1200	0.1509275	3.225E-07	0.0007103	0.1407525	3.008E-07	0.0006624	0.1290165	2.757E-07	0.0006072	0.9138612	1.953E-06	0.0043006	0.8251616	1.763E-06	0.0038832	0.7399817	1.581E-06	0.0034823	1.0647887	2.275E-06	0.0050109	0.8689982	1.857E-06	0.0040895	0.0181653	3.881E-08	8.549E-05	0.0199451	4.262E-08	9.386E-05
Shek Li Street	RD_133	1200-1300	0.1514506	2.987E-07	0.0006579	0.1411196	2.783E-07	0.000613	0.1288975	2.542E-07	0.0005599	0.9382982	1.851E-06	0.004076	0.8441846	1.665E-06	0.0036671	0.7516464	1.483E-06	0.0032651	1.0897488	2.149E-06	0.0047339	0.8805439	1.737E-06	0.0038251	0.0183233	3.614E-08	7.96E-05	0.0201596	3.976E-08	8.757E-05
Shek Li Street	RD_133	1300-1400	0.1409795	2.317E-07	0.0005103	0.1312876	2.158E-07	0.0004753	0.1201246	1.974E-07	0.0004348	0.8560696	1.407E-06	0.003099	0.7727257	1.27E-06	0.0027973	0.6922454	1.138E-06	0.0025059	0.9970491	1.639E-06	0.0036093	0.8123699	1.335E-06	0.0029408	0.0177879	2.924E-08	6.439E-05	0.0196495	3.23E-08	7.113E-05
Shek Li Street	RD_133	1400-1500	0.139656	2.984E-07	0.0006572	0.1300138	2.778E-07	0.0006118	0.1184219	2.53E-07	0.0005573	0.8284306	1.77E-06	0.0038986	0.7456981	1.593E-06	0.0035092	0.6630098	1.417E-06	0.0031201	0.9680866	2.069E-06	0.0045558	0.7814316	1.67E-06	0.0036774	0.0170526	3.644E-08	8.025E-05	0.0187698	4.011E-08	8.833E-05
Shek Li Street	RD_133	1500-1600	0.1371707	2.48E-07	0.0005462	0.1279012	2.312E-07	0.0005093	0.1165775	2.108E-07	0.0004642	0.8103289	1.465E-06	0.0032267	0.733526	1.326E-06	0.0029209	0.6532043	1.181E-06	0.0026011	0.9474996	1.713E-06	0.0037729	0.7697818	1.392E-06	0.0030653	0.0162381	2.936E-08	6.466E-05	0.0178168	3.221E-08	7.095E-05
Shek Li Street	RD_133	1600-1700	0.1634852	4.299E-07	0.0009469	0.1523795	4.007E-07	0.0008826	0.1387533	3.649E-07	0.0008037	0.9842706	2.588E-06	0.0057009	0.8909602	2.343E-06	0.0051604	0.7940119	2.088E-06	0.0045989	1.1477559	3.018E-06	0.0066478	0.9327652	2.453E-06	0.0054026	0.019024	5.003E-08	0.0001102	0.0209306	5.504E-08	0.0001212
Shek Li Street	RD_133	1700-1800	0.1306992	3.437E-07	0.000757	0.1209564	3.181E-07	0.0007006	0.1102503	2.899E-07	0.0006386	0.8642387	2.273E-06	0.0050057	0.7708349	2.027E-06	0.0044647	0.6845296	1.8E-06	0.0039648	0.994938	2.617E-06	0.0057627	0.7947799	2.09E-06	0.0046034	0.0172159	4.528E-08	9.971E-05	0.0191074	5.025E-08	0.0001107
Shek Li Street	RD_133	1800-1900	0.1048182	2.929E-07	0.000645	0.0965259	2.697E-07	0.000594	0.0880988	2.462E-07	0.0005422	0.8463371	2.365E-06	0.0052083	0.7497775	2.095E-06	0.0046141	0.6636429	1.854E-06	0.004084	0.9511553	2.658E-06	0.0058534	0.7517417	2.101E-06	0.0046262	0.0162126	4.53E-08	9.977E-05	0.0180435	5.042E-08	0.000111
Shek Li Street	RD_133	1900-2000	0.077666	1.404E-07	0.0003093	0.0705752	1.276E-07	0.000281	0.0646678	1.169E-07	0.0002575	0.7311966	1.322E-06	0.0029116	0.6302958	1.14E-06	0.0025098	0.5582966	1.009E-06	0.0022231	0.8088625	1.462E-06	0.0032209	0.6229644	1.126E-06	0.0024806	0.0148793	2.69E-08	5.925E-05	0.0166862	3.017E-08	6.644E-05
Shek Li Street	RD_133	2000-2100	0.0792395	1.172E-07	0.0002582	0.0719872	1.065E-07	0.0002345	0.0661267	9.782E-08	0.0002154	0.7208237	1.066E-06	0.0023484	0.6235025	9.223E-07	0.0020314	0.5549127	8.209E-07	0.0018079	0.8000632	1.184E-06	0.0026066	0.6210394	9.187E-07	0.0020233	0.014996	2.218E-08	4.886E-05	0.0168719	2.496E-08	5.497E-05
Shek Li Street	RD_133	2100-2200	0.0747437	9.828E-08	0.0002165	0.0677016	8.902E-08	0.0001961	0.0620148	8.154E-08	0.0001796	0.7505514	9.869E-07	0.0021736	0.642227	8.445E-07	0.0018599	0.5684272	7.474E-07	0.0016462	0.8252951	1.085E-06	0.00239	0.630442	8.29E-07	0.0018258	0.0146876	1.931E-08	4.254E-05	0.0165305	2.174E-08	4.787E-05
Shek Li Street	RD_133	2200-2300	0.0734963	8.456E-08	0.0001862	0.0667708	7.682E-08	0.0001692	0.0610857	7.028E-08	0.0001548	0.7343374	8.449E-07	0.0018608	0.6270327	7.214E-07	0.0015889	0.5530321	6.363E-07	0.0014014	0.8078338	9.295E-07	0.002047	0.6141178	7.066E-07	0.0015562	0.0134907	1.552E-08	3.419E-05	0.0151008	1.737E-08	3.827E-05
Shek Li Street	RD_133	2300-0000	0.0703652	6.939E-08	0.0001528	0.0638744	6.299E-08	0.0001387	0.0585746	5.777E-08	0.0001272	0.745555	7.353E-07	0.0016193	0.636175	6.274E-07	0.0013818	0.5619318	5.542E-07	0.0012205	0.8159202	8.047E-07	0.0017722	0.6205065	6.119E-07	0.0013477	0.0132528	1.307E-08	2.878E-05	0.0148474	1.464E-08	3.225E-05
Access road to Shek Lei Shopping Centre and Market	RD_134_135	0000-0100	0.0636725	3.485E-08	1.874E-05	0.0574318	3.144E-08	1.69E-05	0.0526013	2.879E-08	1.548E-05	0.4615527	2.526E-07	0.0001358	0.404279	2.213E-07	0.000119	0.366281	2.005E-07	0.0001078	0.5252253	2.875E-07	0.0001545	0.4188823	2.293E-07	0.0001233	0.0174462	9.549E-09	5.133E-06	0.0201222	1.101E-08	5.921E-06
Access road to Shek Lei Shopping Centre and Market	RD_134_135	0100-0200	0.0843754	2.309E-08	1.241E-05	0.076327	2.089E-08	1.123E-05	0.0698884	1.913E-08	1.028E-05	0.528345	1.446E-07	7.773E-05	0.4624902	1.266E-07	6.804E-05	0.4172786	1.142E-07	6.139E-05	0.6127204	1.677E-07	9.014E-05	0.487167	1.333E-07	7.167E-05	0.0172804	4.729E-09	2.542E-06	0.0197421	5.403E-09	2.904E-06
Access road to Shek Lei Shopping Centre and Market	RD_134_135	0200-0300	0.0627896	1.718E-08	9.238E-06	0.0561555	1.537E-08	8.262E-06	0.0516094	1.412E-08	7.593E-06	0.5401095	1.478E-07	7.946E-05	0.466689	1.277E-07	6.866E-05	0.4218398	1.154E-07	6.206E-05	0.602899	1.65E-07	8.87E-05	0.4734492	1.296E-07	6.965E-05	0.0172816	4.73E-09	2.543E-06	0.0199786	5.468E-09	2.939E-06
Access road to Shek Lei Shopping Centre and Market	RD_134_135	0300-0400	0.1066053	2.917E-08	1.568E-05	0.0962358	2.634E-08	1.416E-05	0.088302	2.417E-08	1.299E-05	0.5866401	1.605E-07	8.631E-05	0.5110161	1.399E-07	7.518E-05	0.4608336	1.261E-07	6.78E-05	0.6932453	1.897E-07	0.000102	0.5491355	1.503E-07	8.079E-05	0.0163554	4.476E-09	2.406E-06	0.0184198	5.041E-09	2.71E-06
Access road to Shek Lei Shopping Centre and Market	RD_134_135	0400-0500	0.1271992	3.481E-08	1.871E-05	0.1150575	3.149E-08	1.693E-05	0.1053955	2.884E-08	1.551E-05	0.6925018	1.895E-07	0.0001019	0.6049626	1.656E-07	8.9E-05	0.5446714	1.491E-07	8.013E-05	0.819701	2.243E-07	0.0001206	0.6500669	1.779E-07	9.564E-05	0.018612	5.094E-09	2.738E-06	0.0210096	5.75E-09	3.091E-06
Access road to Shek Lei Shopping Centre and Market	RD_134_135	0500-0600	0.1241373	3.397E-08	1.826E-05	0.111882	3.062E-08	1.646E-05	0.103006	2.819E-08	1.515E-05	0.7167708	1.962E-07	0.0001055	0.6232069	1.706E-07	9.169E-05	0.5646217	1.545E-07	8.307E-05	0.840908	2.301E-07	0.0001237	0.6676278	1.827E-07	9.822E-05	0.0181303	4.962E-09	2.667E-06	0.0204282	5.591E-09	3.005E-06
Access road to Shek Lei Shopping Centre and Market	RD_134_135	0600-0700	0.1287825	7.049E-08	3.789E-05	0.1168902	6.398E-08	3.439E-05	0.1071433	5.864E-08	3.153E-05	0.709628	3.884E-07	0.0002088	0.6246652	3.419E-07	0.0001838	0.5659161	3.098E-07	0.0001665	0.8384104	4.589E-07	0.0002467	0.6730594	3.684E-07	0.000198	0.0217292	1.189E-08	6.394E-06	0.0246354	1.348E-08	7.249E-06
Access road to Shek Lei Shopping Centre and Market	RD_134_135	0700-0800	0.1646096	1.802E-07	9.687E-05	0.1518938	1.663E-07	8.939E-05	0.1390526	1.522E-07	8.183E-05	0.7045005	7.712E-07	0.0004146	0.6361062	6.963E-07	0.0003743	0.5772984	6.32E-07	0.0003397	0.8691101	9.514E-07	0.0005115	0.716351	7.842E-07	0.0004216	0.0206631	2.262E-08	1.216E-05	0.0230522	2.523E-08	1.357E-05
Access road to Shek Lei Shopping Centre and Market	RD_134_135	0800-0900	0.1748228	1.914E-07	0.0001029	0.1621944	1.776E-07	9.545E-05	0.1479688	1.62E-07	8.708E-05	0.7442243	8.147E-07	0.000438	0.6761389	7.402E-07	0.0003979	0.6117168	6.696E-07	0.00036	0.9190471	1.006E-06	0.0005408	0.7596856	8.316E-07	0.0004471	0.0209035	2.288E-08	1.23E-05	0.0232136	2.541E-08	1.366E-05
Access road to Shek Lei Shopping Centre and Market	RD_134_135	0900-1000	0.1924286	2.633E-07	0.0001416	0.1794612	2.456E-07	0.000132	0.1640155	2.244E-07	0.0001207	0.7730714	1.058E-06	0.0005687	0.7114093	9.735E-07	0.0005233	0.6445585	8.82E-07	0.0004741	0.9655	1.321E-06	0.0007102	0.808574	1.106E-06	0.0005948	0.0206373	2.824E-08	1.518E-05	0.0228357	3.125E-08	1.68E-05
Access road to Shek Lei Shopping Centre and Market	RD_134_135	1000-1100	0.1520747	2.081E-07	0.0001119	0.1422025	1.946E-07	0.0001046	0.1298367	1.777E-07	9.551E-05	0.6893538	9.433E-07	0.0005071	0.6341084	8.677E-07	0.0004665	0.5731111	7.842E-07	0.0004216	0.8414285	1.151E-06	0.000619	0.7029478	9.619E-07	0.0005171	0.0187857	2.571E-08	1.382E-05	0.0209469	2.866E-08	1.541E-05
Access road to Shek Lei Shopping Centre and Market	RD_134_135	1100-1200	0.1528966	1.883E-07	0.0001012	0.1426454	1.757E-07	9.444E-05	0.1302128	1.604E-07	8.621E-05	0.7142906	8.797E-07	0.0004729	0.6568076	8.089E-07	0.0004348	0.594228	7.318E-07	0.0003934	0.8671872	1.068E-06	0.0005741	0.7244407	8.922E-07	0.0004796	0.0199459	2.456E-08	1.321E-05	0.0222974	2.746E-08	1.476E-05

Year 2026 Composite EFs

Road Name	Road ID	Hour	NO2 Emission AnnualHourMin			NO2 Emission MonthlyHourMin			NO2 Emission MonthlyHourAverage			NO Emission AnnualHourMin			NO Emission MonthlyHourMin			NO Emission MonthlyHourAverage			NOX Emission AnnualHourMin			NOX Emission MonthlyHourAverage			PM25 Emission AnnualHourMin			PM10 Emission AnnualHourMin		
			g/km/veh	g/s/m2	tonne/year	g/km/veh	g/s/m2	tonne/year	g/km/veh	g/s/m2	tonne/year	g/km/veh	g/s/m2	tonne/year	g/km/veh	g/s/m2	tonne/year	g/km/veh	g/s/m2	tonne/year	g/km/veh	g/s/m2	tonne/year	g/km/veh	g/s/m2	tonne/year	g/km/veh	g/s/m2	tonne/year	g/km/veh	g/s/m2	tonne/year
Access road to Shek Lei Shopping Centre and Market	RD_134_135	1200-1300	0.1500815	1.643E-07	8.832E-05	0.1396322	1.529E-07	8.217E-05	0.1275631	1.396E-07	7.507E-05	0.7096062	7.768E-07	0.0004176	0.6496344	7.111E-07	0.0003823	0.5877974	6.435E-07	0.0003459	0.8596877	9.411E-07	0.0005059	0.7153605	7.831E-07	0.000421	0.0203984	2.233E-08	1.2E-05	0.0229537	2.513E-08	1.351E-05
Access road to Shek Lei Shopping Centre and Market	RD_134_135	1300-1400	0.1348632	1.476E-07	7.937E-05	0.12546	1.373E-07	7.383E-05	0.1143032	1.251E-07	6.727E-05	0.6651151	7.281E-07	0.0003914	0.6086417	6.663E-07	0.0003582	0.5492251	6.012E-07	0.0003232	0.7999783	8.757E-07	0.0004708	0.6635283	7.264E-07	0.0003905	0.0196768	2.154E-08	1.158E-05	0.0221759	2.428E-08	1.305E-05
Access road to Shek Lei Shopping Centre and Market	RD_134_135	1400-1500	0.1412625	1.933E-07	0.0001039	0.1317463	1.803E-07	9.691E-05	0.1196429	1.637E-07	8.801E-05	0.6641105	9.087E-07	0.0004885	0.6114595	8.367E-07	0.0004498	0.5502516	7.529E-07	0.0004048	0.805373	1.102E-06	0.0005924	0.6698945	9.167E-07	0.0004928	0.0195174	2.671E-08	1.436E-05	0.0219183	2.999E-08	1.612E-05
Access road to Shek Lei Shopping Centre and Market	RD_134_135	1500-1600	0.1445479	1.582E-07	8.506E-05	0.1351021	1.479E-07	7.951E-05	0.1228159	1.344E-07	7.228E-05	0.6652034	7.282E-07	0.0003915	0.6137803	6.719E-07	0.0003612	0.5525513	6.049E-07	0.0003252	0.8097513	8.864E-07	0.0004765	0.6753672	7.393E-07	0.0003974	0.0184499	2.02E-08	1.086E-05	0.0205635	2.251E-08	1.21E-05
Access road to Shek Lei Shopping Centre and Market	RD_134_135	1600-1700	0.0854502	1.169E-07	6.286E-05	0.0792741	1.085E-07	5.831E-05	0.0720229	9.855E-08	5.298E-05	0.5556094	7.603E-07	0.0004087	0.5056553	6.919E-07	0.000372	0.4537758	6.209E-07	0.0003338	0.6410595	8.772E-07	0.0004716	0.5257987	7.195E-07	0.0003868	0.016987	2.324E-08	1.25E-05	0.0193244	2.644E-08	1.422E-05
Access road to Shek Lei Shopping Centre and Market	RD_134_135	1700-1800	0.0680284	1.117E-07	6.005E-05	0.0624844	1.026E-07	5.516E-05	0.0567616	9.32E-08	5.011E-05	0.5128487	8.421E-07	0.0004527	0.4605203	7.562E-07	0.0004065	0.4135243	6.79E-07	0.000365	0.5808771	9.538E-07	0.0005128	0.4702859	7.722E-07	0.0004151	0.0177664	2.917E-08	1.568E-05	0.0204507	3.358E-08	1.805E-05
Access road to Shek Lei Shopping Centre and Market	RD_134_135	1800-1900	0.0439738	7.822E-08	4.205E-05	0.0400858	7.131E-08	3.833E-05	0.0364235	6.479E-08	3.483E-05	0.446062	7.935E-07	0.0004266	0.3993331	7.104E-07	0.0003819	0.3593533	6.392E-07	0.0003436	0.4900358	8.717E-07	0.0004686	0.3957767	7.04E-07	0.0003785	0.017452	3.104E-08	1.669E-05	0.0202789	3.607E-08	1.939E-05
Access road to Shek Lei Shopping Centre and Market	RD_134_135	1900-2000	0.0529132	5.792E-08	3.114E-05	0.0479401	5.248E-08	2.821E-05	0.0438022	4.795E-08	2.578E-05	0.4853297	5.313E-07	0.0002856	0.4304896	4.713E-07	0.0002533	0.3896087	4.265E-07	0.0002293	0.5382429	5.892E-07	0.0003167	0.4334109	4.745E-07	0.0002551	0.0192122	2.103E-08	1.131E-05	0.02236	2.448E-08	1.316E-05
Access road to Shek Lei Shopping Centre and Market	RD_134_135	2000-2100	0.0584308	4.797E-08	2.579E-05	0.0526962	4.326E-08	2.326E-05	0.0481826	3.956E-08	2.127E-05	0.5049844	4.146E-07	0.0002229	0.4453173	3.656E-07	0.0001965	0.4037403	3.315E-07	0.0001782	0.5634152	4.626E-07	0.0002487	0.4519229	3.71E-07	0.0001995	0.0207836	1.706E-08	9.173E-06	0.0242511	1.991E-08	1.07E-05
Access road to Shek Lei Shopping Centre and Market	RD_134_135	2100-2200	0.047407	3.892E-08	2.092E-05	0.0424196	3.483E-08	1.872E-05	0.03876	3.182E-08	1.711E-05	0.4918311	4.038E-07	0.0002171	0.4302895	3.533E-07	0.0001899	0.3902997	3.204E-07	0.0001723	0.5392382	4.427E-07	0.000238	0.4290597	3.523E-07	0.0001894	0.0211464	1.736E-08	9.333E-06	0.0247851	2.035E-08	1.094E-05
Access road to Shek Lei Shopping Centre and Market	RD_134_135	2200-2300	0.0481014	3.291E-08	1.769E-05	0.0430006	2.942E-08	1.582E-05	0.0392554	2.686E-08	1.444E-05	0.4706058	3.22E-07	0.0001731	0.4085069	2.795E-07	0.0001503	0.3689031	2.524E-07	0.0001357	0.5187073	3.549E-07	0.0001908	0.4081585	2.793E-07	0.0001501	0.0181269	1.24E-08	6.667E-06	0.0211203	1.445E-08	7.768E-06
Access road to Shek Lei Shopping Centre and Market	RD_134_135	2300-0000	0.0428062	2.343E-08	1.26E-05	0.0382232	2.092E-08	1.125E-05	0.0349888	1.915E-08	1.03E-05	0.4663809	2.553E-07	0.0001372	0.4064162	2.225E-07	0.0001196	0.3683031	2.016E-07	0.0001084	0.509187	2.787E-07	0.0001498	0.4032918	2.207E-07	0.0001187	0.0186231	1.019E-08	5.48E-06	0.0217569	1.191E-08	6.402E-06
Shek Pai Street	RD_136_137	0000-0100	0.0591841	2.383E-07	0.0002377	0.055325	2.227E-07	0.0002222	0.0523203	2.106E-07	0.0002101	0.9750013	3.925E-06	0.0039151	0.8911361	3.588E-06	0.0035784	0.8314586	3.347E-06	0.0033387	1.0341854	4.163E-06	0.0041528	0.8837789	3.558E-06	0.0035488	0.0139299	5.608E-08	5.594E-05	0.015403	6.201E-08	6.185E-05
Shek Pai Street	RD_136_137	0100-0200	0.0316737	8.926E-08	8.903E-05	0.0284827	8.027E-08	8.006E-05	0.0262437	7.396E-08	7.377E-05	0.5724585	1.613E-06	0.0016091	0.4912378	1.384E-06	0.0013808	0.4400946	1.24E-06	0.001237	0.6041321	1.702E-06	0.0016981	0.4663383	1.314E-06	0.0013108	0.0067885	1.913E-08	1.908E-05	0.0075764	2.135E-08	2.13E-05
Shek Pai Street	RD_136_137	0200-0300	0.0362785	9.493E-08	9.469E-05	0.0324982	8.504E-08	8.482E-05	0.0299979	7.85E-08	7.83E-05	0.6000469	1.57E-06	0.0015662	0.5115633	1.339E-06	0.0013352	0.4589532	1.201E-06	0.0011979	0.6363254	1.665E-06	0.0016609	0.4889511	1.279E-06	0.0012762	0.0070345	1.841E-08	1.836E-05	0.0078608	2.057E-08	2.052E-05
Shek Pai Street	RD_136_137	0300-0400	0.0517319	1.041E-07	0.0001039	0.0470631	9.473E-08	9.449E-05	0.043702	8.797E-08	8.774E-05	0.682319	1.373E-06	0.0013699	0.5912881	1.19E-06	0.0011872	0.5351869	1.077E-06	0.0010745	0.7340509	1.478E-06	0.0014738	0.5788889	1.165E-06	0.0011623	0.0080272	1.616E-08	1.612E-05	0.0088421	1.78E-08	1.775E-05
Shek Pai Street	RD_136_137	0400-0500	0.0647944	1.304E-07	0.0001301	0.0588915	1.185E-07	0.0001182	0.0546853	1.101E-07	0.0001098	0.7271998	1.464E-06	0.00146	0.6269522	1.262E-06	0.0012588	0.5671758	1.142E-06	0.0011388	0.7919942	1.594E-06	0.0015901	0.6218611	1.252E-06	0.0012485	0.0083963	1.69E-08	1.686E-05	0.009246	1.861E-08	1.856E-05
Shek Pai Street	RD_136_137	0500-0600	0.0837594	2.023E-07	0.0002018	0.0777787	1.879E-07	0.0001874	0.0736896	1.78E-07	0.0001775	1.2450509	3.007E-06	0.0029997	1.128081	2.725E-06	0.0027179	1.0575278	2.554E-06	0.0025479	1.3288104	3.21E-06	0.0032015	1.1312174	2.732E-06	0.0027255	0.0159988	3.864E-08	3.855E-05	0.0175222	4.232E-08	4.222E-05
Shek Pai Street	RD_136_137	0600-0700	0.1281261	7.737E-07	0.0007717	0.1198607	7.238E-07	0.000722	0.1131199	6.831E-07	0.0006814	1.7019613	1.028E-05	0.0102514	1.5555967	9.394E-06	0.0093698	1.4549568	8.786E-06	0.0087636	1.8300874	1.105E-05	0.0110231	1.5680767	9.469E-06	0.009445	0.0246373	1.488E-07	0.0001484	0.026912	1.625E-07	0.0001621
Shek Pai Street	RD_136_137	0700-0800	0.1159349	1.167E-06	0.0011638	0.1090888	1.098E-06	0.0010951	0.1023036	1.03E-06	0.001027	1.4051927	1.414E-05	0.0141064	1.2991859	1.308E-05	0.0130423	1.2112138	1.219E-05	0.0121591	1.5211276	1.531E-05	0.0152703	1.3135175	1.322E-05	0.0131861	0.0222735	2.242E-07	0.0002236	0.0243266	2.448E-07	0.0002442
Shek Pai Street	RD_136_137	0800-0900	0.108594	1.093E-06	0.0010902	0.1024842	1.031E-06	0.0010288	0.0958001	9.642E-07	0.0009617	1.2911103	1.299E-05	0.0129612	1.1980965	1.206E-05	0.0120274	1.1155249	1.123E-05	0.0111985	1.3997044	1.409E-05	0.0140513	1.211325	1.219E-05	0.0121602	0.020378	2.051E-07	0.0002046	0.0222493	2.239E-07	0.0002234
Shek Pai Street	RD_136_137	0900-1000	0.1050833	1.227E-06	0.0012237	0.0989863	1.156E-06	0.0011527	0.0925438	1.08E-06	0.0010777	1.1482939	1.341E-05	0.0133719	1.0652443	1.244E-05	0.0124048	0.9920101	1.158E-05	0.011552	1.2533772	1.463E-05	0.0145956	1.0845539	1.266E-05	0.0126296	0.0184237	2.151E-07	0.0002145	0.020102	2.347E-07	0.0002341
Shek Pai Street	RD_136_137	1000-1100	0.1098039	1.194E-06	0.0011905	0.1037764	1.128E-06	0.0011251	0.0965217	1.049E-06	0.0010465	1.0533705	1.145E-05	0.0114205	0.9796407	1.065E-05	0.0106212	0.9064437	9.853E-06	0.0098276	1.1631744	1.264E-05	0.012611	1.0029654	1.09E-05	0.010874	0.0174787	1.9E-07	0.0001895	0.0191488	2.081E-07	0.0002076
Shek Pai Street	RD_136_137	1100-1200	0.1205365	1.14E-06	0.0011374	0.1138673	1.077E-06	0.0010745	0.1063476	1.006E-06	0.0010035	1.175078	1.112E-05	0.0110886	1.0990872	1.04E-05	0.0103715	1.0248566	9.696E-06	0.009671	1.2956145	1.226E-05	0.012226	1.1312042	1.07E-05	0.0106746	0.0202614	1.917E-07	0.0001912	0.0222253	2.103E-07	0.0002097
Shek Pai Street	RD_136_137	1200-1300	0.1150674	1.042E-06	0.0010396	0.1086013	9.837E-07	0.0009812	0.1011508	9.162E-07	0.0009139	1.1538306	1.045E-05	0.0104248	1.0758984	9.745E-06	0.0097206	0.9987024	9.046E-06	0.0090232	1.268898	1.149E-05	0.0114644	1.0998532	9.962E-06	0.0099371	0.0196853	1.783E-07	0.0001779	0.0216388	1.96E-07	0.0001955
Shek Pai Street	RD_136_137	1300-1400	0.1113596	9.19E-07	0.0009167	0.1051785	8.68E-07	0.0008658	0.0982984	8.112E-07	0.0008092	1.1788058	9.728E-06	0.0097037	1.1036804	9.108E-06	0.0090853	1.0304677	8.504E-06	0.0084826	1.2901654	1.065E-05	0.0106204	1.1287662	9.316E-06	0.0092918	0.0203925	1.683E-07	0.0001679	0.0224263	1.851E-07	0.0001846
Shek Pai Street	RD_136_137	1400-1500	0.1030455	9.956E-07	0.0009931	0.0971385	9.385E-07	0.0009361	0.0902673	8.721E-07	0.0008699	1.0435451	1.008E-05	0.0100569	0.9720848	9.392E-06	0.0093682	0.9006863	8.702E-06	0.0086801	1.1465906	1.108E-05	0.01105	0.9909535	9.574E-06	0.0095501	0.0182305	1.761E-07	0.0001757	0.0200303	1.935E-07	0.000193
Shek Pai Street	RD_136_137	1500-1600	0.1017941	8.606E-07	0.0008584	0.0962487	8.137E-07	0.0008116	0.0896759	7.581E-07	0.0007562	1.067971	9.029E-06	0.0090058	1.0007713	8.461E-06	0.0084391	0.930448	7.866E-06	0.0078461	1.169765	9.889E-06	0.0098641	1.0201239	8.624E-06	0.0086023	0.0178844	1.512E-07	0.0001508	0.0195821	1.655E-07	0.0001651
Shek Pai Street	RD_136_137	1600-1700	0.1199566	1.449E-06	0.0014451	0.1131389	1.366E-06	0.0013629	0.1049663	1.268E-06	0.0012645	1.1533531	1.393E-05	0.0138939	1.0766514	1.3E-05	0.0129699	0.9963119	1.203E-05	0.0120021	1.2733097	1.538E-05	0.015339	1.1012782	1.33E-05	0.0132666	0.019798	2.391E-07	0.0002385	0.0217512	2.627E-07	0.000262
Shek Pai Street	RD_136_137	1700-1800	0.1037236	1.399E-06	0.0013953	0.0975673	1.316E-06	0.0013125	0.0909769	1.227E-06	0.0012238	1.1689152	1.576E-05	0.0157242	1.0882714	1.468E-05	0.0146394	1.0118594	1.365E-05	0.0136115	1.2726388	1.716E-05	0.0171195	1.1028363	1.487E-05	0.0148353	0.020912	2.82E-07	0.0002813	0.0231075	3.116E-07	0.0003108
Shek Pai Street	RD_136_137	1800-1900	0.089947	1.285E-06	0.0012822	0.0845213	1.208E-06	0.0012049	0.0791209	1.131E-06	0.0011279	1.1631562	1.662E-05	0.0165809	1.081739	1.546E-05	0.0154203	1.0072106	1.439E-05	0.0143579	1.2531032	1.791E-05	0.0178631	1.0863315	1.553E-05	0.0154858	0.0208071	2.974E-07	0.0002966	0.0230408	3.293E-07	0.0003284
Shek Pai Street	RD_136_137	1900-2000	0.0897286	8.489E-07	0.0008467	0.0841209	7.958E-07	0.0007938	0.0795404	7.525E-07	0.0007506	1.2911432	1.221E-05	0.0121838	1.1950256	1.131E-05	0.0112768	1.1232809	1.063E-05	0.0105998	1.3808718	1.306E-05	0.0130306	1.2028213	1.138E-05	0.0113504	0.0221584	2.096E-07	0.0002091	0.0245015	2.318E-07	0.0002312
Shek Pai Street	RD_136_137	2000-2100	0.0884271	6.942E-07	0.0006924	0.0827866	6.499E-07	0.0006482	0.0783069	6.147E-07	0.0006132	1.241819	9.749E-06	0.0097238	1.147847	9.011E-06	0.0089879	1.0793628	8.473E-06	0.0084517	1.3302461	1.044E-05	0.0104162	1.1576697	9.088E-06	0.0090649	0.0213043	1.672E-07	0.0001668	0.0236062	1.853E-07	0.0001848
Shek Pai Street	RD_136_137	2100-2200	0.0852361	5.833E-07	0.0005819	0.0796744	5.453E-07	0.0005439	0.0753005	5.153E-07	0.000514	1.2405515	8.49E-06	0.0084685	1.1411467	7.81E-06	0.0077899	1.0707764	7.328E-06	0.0073095	1.3257876	9.073E-06	0.0090503	1.1460769	7.844E-06	0.0078236	0.0205401	1.406E-07	0.0001402	0.0227654	1.558E-07	0.0001554
Shek Pai Street	RD_136_137	2200-2300	0.0848416	5.636E-07	0.0005621	0.0795419	5.284E-07	0.000527	0.0752068	4.996E-07	0.0004983	1.2641375	8.397E-06	0.0083757	1.1633534	7.728E-06	0.0077079	1.0903418	7.243E-06	0.0072242	1.3489791	8.961E-06	0.0089378	1.1655486	7.742E-06	0.0077225	0.0197768	1.314E-07	0.000131	0.0217909	1.447E-07	0.0001444
Shek Pai Street	RD_136_137	2300-0000	0.0867204	4.364E-07	0.0004353	0.0816649	4.11E-07	0.0004099	0.0776587	3.908E-07	0.0003898	1.3975226	7.033E-06	0.0070147	1.2929966	6.507E-06	0.0064901	1.2184158	6.131E-06	0.0061157	1.484243	7.469E-06	0.00745	1.2960745	6.522E-06	0.0065055	0.0208773	1.051E-07	0.0001048	0.022975	1.156E-07	0.0001153
Lei Pui Street	RD_138_139	0000-0100	0.0657773	1.067E-07	0.00025	0.0607922	9.861E-08	0.000231	0.0569277	9.234E-08	0.0002164	1.1029837	1.789E-06	0.004192	0.9936198	1.612E-06	0.0037763	0.9164815	1.487E-06	0.0034832	1.168761	1.896E-06	0.004442	0.9734092	1.579E-06	0.0036995	0.0157244	2.551E-08	5.976E-05	0.0173967	2.822E-08	6.612E-05
Lei Pui Street	RD_138_139	0100-0200	0.0839853	1.022E-07	0.0002394	0.077956	9.483E-08	0.0002222	0.0732877	8.916E-08	0.0002089	1.3509898	1.643E-06	0.0038509	1.2238754	1.489E-06	0.0034886	1.1359869	1.382E-06	0.003238	1.4349751	1.746E-06	0.0040903	1.2092745	1.471E-06	0.0034469	0.0182881	2.225E-08	5.213E-05	0.0200186	2.435E-08	5.706E-05
Lei Pui Street	RD_138_139	0200-0300	0.0860097	1.046E-07	0.0002452	0.079464	9.667E-08	0.0002265	0.0748552	9.106E-08	0.0002134	1.3767129	1.675E-06	0.0039242	1.2422958	1.511E-06	0.0035411	1.1560391	1.406E-06	0.0032952	1.4627225	1.779E-06	0.0041694	1.2308944	1.497E-06	0.0035086	0.0191212	2.326E-08	5.45E-05	0.0209968	2.554E-08	5.985E-05
Lei Pui Street	RD_138_139	0300-0400	0.1035333	1.259E-07	0.0002951	0.0962438	1.171E-07	0.0002743	0.0908204	1.105E-07	0.0002589	1.6363959	1.991E-06	0.0046644	1.4916913	1.815E-06	0.004252	1.3946772	1.697E-06	0.0039754	1.7399292	2.117E-06	0.0049595	1.4854976	1.807E-06	0.0042343	0.0232365	2.827E-08	6.623E-05	0.0254497	3.096E-08	7.254E-05
Lei Pui Street	RD_138_139	0400-0500	0.1029859	8.352E-08	0.0001957	0.0956332	7.756E-08	0.0001817	0.0902884	7.322E-08	0.0001716	1.6857336	1.367E-06	0.0032034	1.5332002	1.243E-06	0.0029135	1.4335714	1.163E-06	0.0027242	1.7887195	1.451E-06	0.0033991	1.5238598	1.236E-06	0.0028958	0.023319	1.891E-08	4.431E-05	0.0255494	2.072E-08	4.855E-05
Lei Pui Street	RD_138_139	0500-0600	0.1013774	1.233E-07	0.000289	0.0942146	1.146E-07	0.0002686	0.0892857	1.086E-07	0.0002545	1.7091067	2.079E-06	0.0048717	1.55533	1.892E-06	0.0044334	1.4602282	1.776E-06	0.0041623	1.8104841	2.202E-06	0.0051607	1.5495139	1.885E-06	0.0044168	0.023644	2.876E-08	6.74E-05	0.0258693	3.147E-08	7.374E-05
Lei Pui Street	RD_138_139	0600-0700	0.1505172	6.714E-07	0.0015731	0.1391252	6.206E-07	0.0014541	0.12959	5.78E-07	0.0013544	1.8410381	8.212E-06	0.0192417	1.6441616	7.334E-06	0.0171841	1.508028	6.727E-06	0.0157613	1.9915553	8.883E-06	0.0208149	1.637618	7.305E-06	0.0171157	0.0277459	1.238E-07	0.00029	0.0302632	1.35E-07	0.0003163
Lei Pui Street	RD_138_139	0700-0800	0.156057	9.492E-07	0.0022241	0.145414	8.845E-07	0.0020725	0.1345772	8.186E-07	0.001918	1.8369323	1.117E-05	0.0261802	1.6684394	1.015E-05	0.0237788	1.5277706	9.293E-06	0.021774	1.9929892	1.212E-05	0.0284044	1.6623478	1.011E-05	0.023692	0.0286648	1.744E-07	0.0004085	0.0311972	1.898E-07	0.0004446
Lei Pui Street	RD_138_139	0800-0900	0.1551769	9.439E-07	0.0022116	0.1450168	8.821E-07	0.0020668	0.1334987	8.12E-07	0.0019026	1.722244	1.048E-05	0.0245457	1.5791426	9.605E-06	0.0225062	1.4485957	8.811E-06	0.0206456	1.8774208	1.142E-05	0.0267573	1.5820944	9.623E-06	0.0225482	0.0270219	1.644E-07	0.0003851	0.0294123	1.789E-07	0.0004192
Lei Pui Street	RD_138_139	0900-1000	0.145755	8.275E-07	0.0019388	0.1366355	7.757E-07	0.0018175	0.1266652	7.191E-07	0.0016849	1.6881757	9.584E-06	0.0224561	1.5502777	8.801E-06	0.0206218	1.4258476	8.095E-06	0.0189666	1.8339308	1.041E-05	0.0243949	1.5525129	8.814E-06	0.0206515	0.0264289	1.5E-07	0.0003516	0.0287701	1.633E-07	0.0003827
Lei Pui Street	RD_138_139	1000-1100	0.1460973	7.998E-07	0.001874	0.1372688	7.514E-07	0.0017607	0.1263935	6.919E-07	0.0016212	1.4713909	8.055E-06	0.0188734	1.3531959	7.408E-06	0.0173573	1.2345269	6.758E-06	0.0158352	1.6174882	8.855E-06	0.0207474	1.3609204	7.45E-06	0.0174564	0.0246477	1.349E-07	0.0003162	0.0269238	1.474E-07	0.0003453
Lei Pui Street	RD_138_139	1100-1200	0.1574159	7.341E-07	0.00172	0.1477909	6.892E-07	0.0016149	0.1366734	6.373E-07	0.0014934	1.578958	7.363E-06	0.0172527	1.4611898	6.814E-06	0.0159659	1.344751	6.271E-06	0.0146936	1.7363739	8.097E-06	0.0189727	1.4814244	6.908E-06	0.016187	0.0269795	1.258E-07	0.0002948	0.0295151	1.376E-07	0.0003225
Lei Pui Street	RD_138_139	1200-1300	0.1495933	6.976E-07	0.0016346	0.1401667	6.536E-07	0.0015316	0.1291557	6.023E-07	0.0014112	1.5274487	7.123E-06	0.0166899	1.405196	6.553E-06	0.0153541	1.2838241	5.987E-06	0.0140279	1.6770419	7.821E-06	0.0183244	1.4129799	6.589E-06	0.0154391	0.0260888	1.217E-07	0.0002851	0.0285922	1.333E-07	0.0003124
Lei Pui Street	RD_138_139	1300-1400	0.150886	5.813E-07	0.001362	0.1418089	5.463E-07	0.00128	0.131405	5.062E-07	0.0011861	1.635223	6.299E-06	0.0147601	1.5173034	5.845E-06	0.0136957	1.400531	5.395E-06	0.0126417	1.786109	6.881E-06	0.0161221	1.5319361	5.901E-06	0.0138278	0.0282539	1.088E-07	0.000255	0.0309953	1.194E-07	0.0002798
Lei Pui Street	RD_138_139	1400-1500	0.1513376	7.364E-07	0.0017255	0.141755	6.898E-07	0.0016162	0.1301695	6.334E-07	0.0014842	1.4441282	7.027E-06	0.0164655	1.3336997	6.49E-06	0.0152065	1.2190188	5.932E-06	0.0138989	1.5954658	7.764E-06	0.018191	1.3491883	6.565E-06	0.0153831	0.0250888	1.221E-07	0.0002861	0.0274712	1.337E-07	0.0003132
Lei Pui Street	RD_138_139	1500-1600	0.1443755	6.147E-07	0.0014404	0.1355694	5.772E-07	0.0013525	0.1247554	5.312E-07	0.0012446	1.4426867	6.143E-06	0.014393	1.340504	5.708E-06	0.0133735	1.2302006	5.238E-06	0.0122731	1.5870622	6.757E-06	0.0158333	1.354956	5.769E-06	0.0135177	0.0242797	1.034E-07	0.0002422	0.0265112	1.129E-07	0.0002645
Lei Pui Street	RD_138_139	1600-1700	0.1417201	8.62E-07	0.0020198	0.1326717	8.07E-07	0.0018909	0.1217315	7.404E-07	0.0017349	1.4502649	8.821E-06	0.0206694	1.338507	8.142E-06	0.0190766	1.2203867	7.423E-06	0.0173931	1.591985	9.683E-06	0.0226892	1.3421182	8.164E-06	0.0191281	0.0252856	1.538E-07	0.0003604	0.0277278	1.687E-07	0.0003952
Lei Pui Street	RD_138_139	1700-1800	0.1381638	8.964E-07	0.0021004	0.1289317	8.365E-07	0.0019601	0.1188472	7.711E-07	0.0018067	1.5317993	9.938E-06	0.0232868	1.4094008	9.144E-06	0.0214261	1.2918897	8.382E-06	0.0196397	1.6699631	1.083E-05	0.0253872	1.4107369	9.153E-06	0.0214464	0.027709	1.798E-07	0.0004212	0.0305241	1.98E-07	0.000464
Lei Pui Street	RD_138_139	1800-1900	0.126768	8.739E-07	0.0020476	0.1181809	8.147E-07	0.0019089	0.1094492	7.545E-07	0.0017679	1.5712839	1.083E-05	0.02538	1.4424262	9.943E-06	0.0232987	1.3232668	9.122E-06	0.021374	1.6980519	1.171E-05	0.0274277	1.432716	9.877E-06	0.0231418	0.028183	1.943E-07	0.0004552	0.0310785	2.142E-07	0.000502
Lei Pui Street	RD_138_139	1900-2000	0.1261782	5.884E-07	0.0013787	0.1173662	5.473E-07	0.0012824	0.1098983	5.125E-07	0.0012008	1.7451276	8.138E-06	0.0190684	1.5937796	7.432E-06	0.0174147	1.4778961	6.892E-06	0.0161484	1.8713059	8.726E-06	0.0204471	1.5877944	7.404E-06	0.0173493	0.0295875	1.38E-07	0.0003233	0.0325744	1.519E-07	0.0003559
Lei Pui Street	RD_138_139	2000-2100	0.1185439	4.326E-07	0.0010137	0.1101819	4.021E-07	0.0009422	0.1033774	3.773E-07	0.000884	1.6345785	5.965E-06	0.0139777	1.4919121	5.445E-06	0.0127578	1.3862842	5.059E-06	0.0118545	1.7531224	6.398E-06	0.0149914	1.4896616	5.437E-06	0.0127385	0.0273719	9.989E-08	0.0002341	0.0302027	1.102E-07	0.0002583
Lei Pui Street	RD_138_139	2100-2200	0.1132836	3.905E-07	0.0009149	0.1052639	3.628E-07	0.0008501	0.0987411	3.403E-07	0.0007975	1.6773772	5.782E-06	0.0135469	1.5255982	5.258E-06	0.0123211	1.4157762	4.88E-06	0.0114341	1.7906608	6.172E-06	0.0144618	1.5145173	5.22E-06	0.0122316	0.0269796	9.299E-08	0.0002179	0.0297508	1.025E-07	0.0002403
Lei Pui Street	RD_138_139	2200-2300	0.1139683	3.697E-07	0.0008663	0.1060907	3.442E-07	0.0008064	0.0994343	3.226E-07	0.0007558	1.6722313	5.425E-06	0.0127109	1.5199553	4.931E-06	0.0115534	1.4082738	4.568E-06	0.0107045	1.7861995	5.794E-06	0.0135772	1.5077081	4.891E-06	0.0114603	0.0261208	8.474E-08	0.0001985	0.0287069	9.313E-08	0.0002182
Lei Pui Street	RD_138_139	2300-0000	0.1172119	2.852E-07	0.0006682	0.1094514	2.663E-07	0.000624	0.103091	2.508E-07	0.0005877	1.7852315	4.344E-06	0.0101773	1.6317887	3.97E-06	0.0093026	1.5208964	3.7E-06	0.0086704	1.9024434	4.629E-06	0.0108456	1.6239875	3.951E-06	0.0092581	0.0271095	6.596E-08	0.0001545	0.029719	7.231E-08	0.0001694
Po Lei Street	RD_140_141	0000-0100	0.0183289	7.622E-09	4.454E-05	0.0157958	6.569E-09	3.839E-05	0.0140686	5.85E-09	3.419E-05	0.4048293	1.683E-07	0.0009838	0.3339337	1.389E-07	0.0008115	0.2879652	1.197E-07	0.0006998	0.4231582	1.76E-07	0.0010284	0.3020338	1.256E-07	0.000734	0.0046751	1.944E-09	1.136E-05	0.0052679	2.191E-09	1.28E-05
Po Lei Street	RD_140_141	0100-0200	0.0115341	4.796E-09	2.803E-05	0.0092687	3.854E-09	2.252E-05	0.0079352	3.3E-09	1.928E-05	0.3737298	1.554E-07	0.0009082	0.2960917	1.231E-07	0.0007196	0.2502436	1.041E-07	0.0006081	0.3852639	1.602E-07	0.0009363	0.2581788	1.074E-07	0.0006274	0.0040523	1.685E-09	9.848E-06	0.0046663	1.94E-09	1.134E-05
Po Lei Street	RD_140_141	0200-0300	0.0131664	5.475E-09	3.2E-05	0.0104444	4.343E-09	2.538E-05	0.0089624	3.727E-09	2.178E-05	0.4328128	1.8E-07	0.0010518	0.3398731	1.413E-07	0.000826	0.2882204	1.199E-07	0.0007004	0.4459791	1.855E-07	0.0010838	0.2971828	1.236E-07	0.0007222	0.0038542	1.603E-09	9.367E-06	0.0045039	1.873E-09	1.095E-05
Po Lei Street	RD_140_141	0300-0400	0.0133406	5.548E-09	3.242E-05	0.0105768	4.398E-09	2.57E-05	0.0090476	3.762E-09	2.199E-05	0.4250765	1.768E-07	0.001033	0.3321742	1.381E-07	0.0008073	0.2805658	1.167E-07	0.0006818	0.4384171	1.823E-07	0.0010654	0.2896134	1.204E-07	0.0007038	0.0046417	1.93E-09	1.128E-05	0.0054218	2.255E-09	1.318E-05
Po Lei Street	RD_140_141	0400-0500	0.0265913	1.106E-08	6.462E-05	0.0229369	9.538E-09	5.574E-05	0.0205658	8.552E-09	4.998E-05	0.5209861	2.167E-07	0.0012661	0.4254382	1.769E-07	0.0010339	0.3683658	1.532E-07	0.0008952	0.5475774	2.277E-07	0.0013307	0.3889315	1.617E-07	0.0009452	0.006198	2.577E-09	1.506E-05	0.007066	2.938E-09	1.717E-05
Po Lei Street	RD_140_141	0500-0600	0.0267239	1.111E-08	6.494E-05	0.0229208	9.532E-09	5.57E-05	0.020643	8.584E-09	5.017E-05	0.5248077	2.182E-07	0.0012754	0.4250449	1.768E-07	0.001033	0.3703646	1.54E-07	0.0009001	0.5515316	2.294E-07	0.0013403	0.3910076	1.626E-07	0.0009502	0.006198	2.577E-09	1.506E-05	0.007066	2.938E-09	1.717E-05
Po Lei Street	RD_140_141	0600-0700	0.0348776	1.45E-08	8.476E-05	0.0303894	1.264E-08	7.385E-05	0.0271333	1.128E-08	6.594E-05	0.4726805	1.966E-07	0.0011487	0.3873053	1.611E-07	0.0009412	0.3352612	1.394E-07	0.0008148	0.5075581	2.111E-07	0.0012335	0.3623945	1.507E-07	0.0008807	0.005779	2.403E-09	1.404E-05	0.0064828	2.696E-09	1.575E-05
Po Lei Street	RD_140_141	0700-0800	0.0595068	7.424E-08	0.0004338	0.0535225	6.677E-08	0.0003902	0.0477866	5.962E-08	0.0003484	0.4398175	5.487E-07	0.0032066	0.37903	4.729E-07	0.0027634	0.3319891	4.142E-07	0.0024204	0.4993243	6.229E-07	0.0036404	0.3797756	4.738E-07	0.0027688	0.0082072	1.024E-08	5.984E-05	0.0091268	1.139E-08	6.654E-05
Po Lei Street	RD_140_141	0800-0900	0.0737591	1.227E-07	0.000717	0.066958	1.114E-07	0.0006509	0.0594798	9.894E-08	0.0005782	0.4729969	7.868E-07	0.0045979	0.4143117	6.892E-07	0.0040275	0.3627303	6.034E-07	0.003526	0.546756	9.095E-07	0.0053149	0.4222101	7.023E-07	0.0041042	0.0083245	1.385E-08	8.092E-05	0.0091676	1.525E-08	8.912E-05
Po Lei Street	RD_140_141	0900-1000	0.0435998	6.346E-08	0.0003708	0.0397085	5.779E-08	0.0003378	0.0357376	5.202E-08	0.000304	0.4410459	6.419E-07	0.0037514	0.3850063	5.604E-07	0.0032748	0.3377962	4.917E-07	0.0028732	0.4846456	7.054E-07	0.0041223	0.3735338	5.437E-07	0.0031772	0.0074258	1.081E-08	6.316E-05	0.0082491	1.201E-08	7.017E-05
Po Lei Street	RD_140_141	1000-1100	0.0835797	1.043E-07	0.0006093	0.078004	9.731E-08	0.0005687	0.0712604	8.89E-08	0.0005195	0.5499849	6.861E-07	0.0040097	0.4962299	6.191E-07	0.0036178	0.4412911	5.505E-07	0.0032173	0.6335646	7.904E-07	0.0046191	0.5125515	6.394E-07	0.0037368	0.0089678	1.119E-08	6.538E-05	0.0098328	1.227E-08	7.169E-05
Po Lei Street	RD_140_141	1100-1200	0.0581839	6.049E-08	0.0003535	0.0537585	5.589E-08	0.0003266	0.0486961	5.063E-08	0.0002959	0.5074394	5.275E-07	0.003083	0.4577681	4.759E-07	0.0027812	0.4070582	4.232E-07	0.0024731	0.5656233	5.88E-07	0.0034365	0.4557543	4.738E-07	0.002769	0.0085671	8.907E-09	5.205E-05	0.009388	9.76E-09	5.704E-05
Po Lei Street	RD_140_141	1200-1300	0.0954225	7.936E-08	0.0004638	0.0888091	7.386E-08	0.0004317	0.0811674	6.751E-08	0.0003945	0.5648935	4.698E-07	0.0027456	0.5110189	4.25E-07	0.0024838	0.456383	3.796E-07	0.0022182	0.660316	5.492E-07	0.0032094	0.5375504	4.471E-07	0.0026127	0.0099137	8.245E-09	4.818E-05	0.0108792	9.048E-09	5.288E-05
Po Lei Street	RD_140_141	1300-1400	0.0430855	3.583E-08	0.0002094	0.0396792	3.3E-08	0.0001929	0.0359742	2.992E-08	0.0001749	0.4473383	3.721E-07	0.0021743	0.3987906	3.317E-07	0.0019383	0.3524943	2.932E-07	0.0017133	0.4904238	4.079E-07	0.0023837	0.3884685	3.231E-07	0.0018881	0.0078626	6.539E-09	3.822E-05	0.0086682	7.209E-09	4.213E-05
Po Lei Street	RD_140_141	1400-1500	0.0534933	6.674E-08	0.00039	0.0492299	6.142E-08	0.0003589	0.0441731	5.511E-08	0.0003221	0.464299	5.792E-07	0.003385	0.4166542	5.198E-07	0.0030377	0.3669789	4.578E-07	0.0026755	0.5177923	6.46E-07	0.003775	0.411152	5.129E-07	0.0029976	0.0078269	9.764E-09	5.706E-05	0.0085829	1.071E-08	6.257E-05
Po Lei Street	RD_140_141	1500-1600	0.0587121	7.325E-08	0.000428	0.054093	6.748E-08	0.0003944	0.0484556	6.045E-08	0.0003533	0.4740871	5.914E-07	0.0034564	0.42696	5.327E-07	0.0031128	0.375954	4.69E-07	0.0027409	0.5327992	6.647E-07	0.0038844	0.4244096	5.295E-07	0.0030942	0.0079386	9.904E-09	5.788E-05	0.0087003	1.085E-08	6.343E-05
Po Lei Street	RD_140_141	1600-1700	0.0840994	1.049E-07	0.0006131	0.0782324	9.76E-08	0.0005704	0.0712062	8.883E-08	0.0005191	0.5581602	6.963E-07	0.0040693	0.5050067	6.3E-07	0.0036818	0.4483029	5.593E-07	0.0032684	0.6422596	8.012E-07	0.0046825	0.5195091	6.481E-07	0.0037876	0.0097953	1.222E-08	7.141E-05	0.0108095	1.349E-08	7.881E-05
Po Lei Street	RD_140_141	1700-1800	0.074046	9.238E-08	0.0005398	0.0684945	8.545E-08	0.0004994	0.0625041	7.798E-08	0.0004557	0.5040458	6.288E-07	0.0036748	0.4514614	5.632E-07	0.0032914	0.4010772	5.004E-07	0.0029241	0.5780918	7.212E-07	0.0042147	0.4635813	5.783E-07	0.0033798	0.0092404	1.153E-08	6.737E-05	0.0101867	1.271E-08	7.427E-05
Po Lei Street	RD_140_141	1800-1900	0.0352692	4.4E-08	0.0002571	0.032206	4.018E-08	0.0002348	0.0291754	3.64E-08	0.0002127	0.3915361	4.885E-07	0.0028545	0.3463225	4.321E-07	0.0025249	0.3054902	3.811E-07	0.0022272	0.4268053	5.325E-07	0.0031117	0.3346657	4.175E-07	0.0024399	0.0075879	9.466E-09	5.532E-05	0.0083958	1.047E-08	6.121E-05
Po Lei Street	RD_140_141	1900-2000	0.0210133	1.748E-08	0.0001021	0.0186263	1.549E-08	9.053E-05	0.0168359	1.4E-08	8.183E-05	0.3693485	3.072E-07	0.0017952	0.3159984	2.628E-07	0.0015359	0.27838	2.315E-07	0.001353	0.3903618	3.247E-07	0.0018973	0.2952159	2.455E-07	0.0014349	0.008081	6.721E-09	3.928E-05	0.0092102	7.66E-09	4.477E-05
Po Lei Street	RD_140_141	2000-2100	0.0184165	1.532E-08	8.951E-05	0.0161597	1.344E-08	7.854E-05	0.0145481	1.21E-08	7.071E-05	0.3612257	3.004E-07	0.0017557	0.3058927	2.544E-07	0.0014868	0.2683941	2.232E-07	0.0013045	0.3796422	3.157E-07	0.0018452	0.2829421	2.353E-07	0.0013752	0.0072623	6.04E-09	3.53E-05	0.0082955	6.899E-09	4.032E-05
Po Lei Street	RD_140_141	2100-2200	0.0163229	1.358E-08	7.934E-05	0.014039	1.168E-08	6.824E-05	0.0125247	1.042E-08	6.088E-05	0.3529631	2.936E-07	0.0017156	0.2921899	2.43E-07	0.0014202	0.2535686	2.109E-07	0.0012325	0.369286	3.071E-07	0.0017949	0.2660932	2.213E-07	0.0012933	0.0058598	4.874E-09	2.848E-05	0.0066534	5.534E-09	3.234E-05
Po Lei Street	RD_140_141	2200-2300	0.0157047	1.306E-08	7.633E-05	0.0134612	1.12E-08	6.543E-05	0.0119708	9.956E-09	5.818E-05	0.3452185	2.871E-07	0.0016779	0.2830777	2.354E-07	0.0013759	0.2440409	2.03E-07	0.0011861	0.3609232	3.002E-07	0.0017542	0.2560117	2.129E-07	0.0012443	0.004726	3.931E-09	2.297E-05	0.0052827	4.394E-09	2.568E-05
Po Lei Street	RD_140_141	2300-0000	0.0190001	7.901E-09	4.617E-05	0.0164582	6.844E-09	4E-05	0.0147395	6.129E-09	3.582E-05	0.3959726	1.647E-07	0.0009623	0.3274886	1.362E-07	0.0007959	0.2842298	1.182E-07	0.0006907	0.4149727	1.726E-07	0.0010085	0.2989692	1.243E-07	0.0007266	0.0052141	2.168E-09	1.267E-05	0.0058741	2.443E-09	1.428E-05
Castle Peak Road - Kwai Chung	RD_142	0000-0100	0.0176504	1.699E-07	0.0009242	0.0151818	1.462E-07	0.0007949	0.0132968	1.28E-07	0.0006962	0.3045441	2.932E-06	0.0159463	0.2495688	2.403E-06	0.0130678	0.2116113	2.037E-06	0.0110803	0.3221945	3.102E-06	0.0168705	0.2249081	2.165E-06	0.0117765	0.0058716	5.652E-08	0.0003074	0.0063769	6.139E-08	0.0003339
Castle Peak Road - Kwai Chung	RD_142	0100-0200	0.0210705	1.381E-07	0.0007512	0.0181338	1.189E-07	0.0006465	0.0159208	1.044E-07	0.0005676	0.2950542	1.934E-06	0.0105188	0.2372764	1.555E-06	0.008459	0.1987681	1.303E-06	0.0070861	0.3161247	2.072E-06	0.0112699	0.2146888	1.407E-06	0.0076537	0.0041192	2.7E-08	0.0001468	0.0044708	2.93E-08	0.0001594
Castle Peak Road - Kwai Chung	RD_142	0200-0300	0.0186288	1.107E-07	0.0006019	0.0157987	9.384E-08	0.0005104	0.0138783	8.244E-08	0.0004484	0.2828291	1.68E-06	0.0091377	0.2220557	1.319E-06	0.0071742	0.185764	1.103E-06	0.0060017	0.301458	1.791E-06	0.0097395	0.1996423	1.186E-06	0.0064501	0.0028445	1.69E-08	9.19E-05	0.0030896	1.835E-08	9.982E-05
Castle Peak Road - Kwai Chung	RD_142	0300-0400	0.0235272	1.108E-07	0.0006029	0.020139	9.487E-08	0.000516	0.0177374	8.356E-08	0.0004545	0.2995877	1.411E-06	0.0076765	0.2361914	1.113E-06	0.0060521	0.1975234	9.305E-07	0.0050613	0.3231148	1.522E-06	0.0082794	0.2152608	1.014E-06	0.0055158	0.0035961	1.694E-08	9.214E-05	0.0039013	1.838E-08	9.996E-05
Castle Peak Road - Kwai Chung	RD_142	0400-0500	0.0296062	1.334E-07	0.0007256	0.0255914	1.153E-07	0.0006272	0.0225943	1.018E-07	0.0005538	0.34764	1.567E-06	0.0085205	0.2777883	1.252E-06	0.0068085	0.2335199	1.052E-06	0.0057235	0.3772462	1.7E-06	0.0092461	0.2561142	1.154E-06	0.0062772	0.0045866	2.067E-08	0.0001124	0.0049823	2.245E-08	0.0001221
Castle Peak Road - Kwai Chung	RD_142	0500-0600	0.0356653	1.972E-07	0.0010728	0.0308103	1.704E-07	0.0009268	0.0274716	1.519E-07	0.0008263	0.4309708	2.383E-06	0.0129636	0.3486863	1.928E-06	0.0104885	0.3001599	1.66E-06	0.0090288	0.466636	2.581E-06	0.0140364	0.3276316	1.812E-06	0.0098551	0.0087589	4.844E-08	0.0002635	0.009518	5.264E-08	0.0002863
Castle Peak Road - Kwai Chung	RD_142	0600-0700	0.0525926	4.955E-07	0.0026952	0.0463558	4.368E-07	0.0023756	0.0412452	3.886E-07	0.0021137	0.5099497	4.805E-06	0.0261335	0.4290912	4.043E-06	0.0219898	0.3712634	3.498E-06	0.0190262	0.5625422	5.3E-06	0.0288288	0.4125085	3.887E-06	0.0211399	0.0143502	1.352E-07	0.0007354	0.0155949	1.469E-07	0.0007992
Castle Peak Road - Kwai Chung	RD_142	0700-0800	0.0547838	1.178E-06	0.0064085	0.0491614	1.057E-06	0.0057508	0.0435457	9.365E-07	0.0050939	0.4405442	9.475E-06	0.0515337	0.3810747	8.196E-06	0.0445772	0.3298614	7.094E-06	0.0385864	0.495328	1.065E-05	0.0579422	0.3734071	8.031E-06	0.0436802	0.0132112	2.841E-07	0.0015454	0.0143828	3.093E-07	0.0016825
Castle Peak Road - Kwai Chung	RD_142	0800-0900	0.0507594	1.175E-06	0.0063901	0.0458202	1.061E-06	0.0057683	0.040417	9.355E-07	0.0050881	0.412936	9.557E-06	0.0519845	0.3574473	8.273E-06	0.0449991	0.3074547	7.116E-06	0.0387055	0.4636955	1.073E-05	0.0583746	0.3478717	8.052E-06	0.0437936	0.0113586	2.629E-07	0.0014299	0.0123513	2.859E-07	0.0015549
Castle Peak Road - Kwai Chung	RD_142	0900-1000	0.0525449	1.431E-06	0.0077857	0.0477822	1.302E-06	0.00708	0.0422898	1.152E-06	0.0062661	0.3933653	1.072E-05	0.0582855	0.3454598	9.411E-06	0.0511873	0.298309	8.126E-06	0.0442009	0.4459102	1.215E-05	0.0660712	0.3405988	9.278E-06	0.050467	0.0101851	2.775E-07	0.0015091	0.0110732	3.017E-07	0.0016407
Castle Peak Road - Kwai Chung	RD_142	1000-1100	0.0582191	1.371E-06	0.0074589	0.0533307	1.256E-06	0.0068326	0.0472699	1.113E-06	0.0060561	0.3992357	9.404E-06	0.0511494	0.3557979	8.381E-06	0.0455842	0.3089081	7.276E-06	0.0395768	0.4574548	1.078E-05	0.0586083	0.356178	8.39E-06	0.0456329	0.0104882	2.47E-07	0.0013437	0.0113952	2.684E-07	0.0014599
Castle Peak Road - Kwai Chung	RD_142	1100-1200	0.0607938	1.208E-06	0.0065697	0.0556567	1.106E-06	0.0060145	0.0494201	9.819E-07	0.0053406	0.4060471	8.067E-06	0.0438794	0.3636111	7.224E-06	0.0392936	0.3175371	6.309E-06	0.0343146	0.4668408	9.275E-06	0.0504491	0.3669572	7.291E-06	0.0396552	0.0113467	2.254E-07	0.0012262	0.012344	2.453E-07	0.001334
Castle Peak Road - Kwai Chung	RD_142	1200-1300	0.0601193	1.121E-06	0.0060949	0.0547861	1.021E-06	0.0055542	0.0485814	9.055E-07	0.0049252	0.4066554	7.58E-06	0.0412269	0.3619861	6.747E-06	0.0366983	0.3153822	5.878E-06	0.0319736	0.4667747	8.7E-06	0.0473219	0.3639635	6.784E-06	0.0368988	0.0111998	2.088E-07	0.0011354	0.0121943	2.273E-07	0.0012363
Castle Peak Road - Kwai Chung	RD_142	1300-1400	0.052223	9.413E-07	0.0051198	0.0476305	8.585E-07	0.0046696	0.0421371	7.595E-07	0.004131	0.3822564	6.89E-06	0.0374758	0.3403793	6.135E-06	0.0333702	0.2957164	5.33E-06	0.0289915	0.4344793	7.831E-06	0.0425956	0.3378535	6.09E-06	0.0331226	0.0105911	1.909E-07	0.0010383	0.0115337	2.079E-07	0.0011307
Castle Peak Road - Kwai Chung	RD_142	1400-1500	0.0549716	1.148E-06	0.0062467	0.0503283	1.051E-06	0.0057191	0.0443912	9.274E-07	0.0050444	0.3782765	7.903E-06	0.0429856	0.3390942	7.084E-06	0.0385331	0.2937505	6.137E-06	0.0333804	0.4332481	9.051E-06	0.0492323	0.3381417	7.065E-06	0.0384248	0.0102696	2.146E-07	0.001167	0.01118	2.336E-07	0.0012704
Castle Peak Road - Kwai Chung	RD_142	1500-1600	0.0535688	9.985E-07	0.0054308	0.0490828	9.149E-07	0.004976	0.0432834	8.068E-07	0.0043881	0.3748806	6.987E-06	0.0380056	0.3360582	6.264E-06	0.0340697	0.2908445	5.421E-06	0.029486	0.4284494	7.986E-06	0.0434364	0.3341279	6.228E-06	0.0338741	0.0101401	1.89E-07	0.001028	0.0110335	2.057E-07	0.0011186
Castle Peak Road - Kwai Chung	RD_142	1600-1700	0.0598722	1.423E-06	0.0077374	0.0545764	1.297E-06	0.007053	0.0481549	1.144E-06	0.0062232	0.4081425	9.697E-06	0.0527452	0.3635772	8.638E-06	0.0469859	0.3144391	7.471E-06	0.0406357	0.4680147	1.112E-05	0.0604826	0.362594	8.615E-06	0.0468589	0.0107619	2.557E-07	0.0013908	0.0116973	2.779E-07	0.0015117
Castle Peak Road - Kwai Chung	RD_142	1700-1800	0.0460018	1.244E-06	0.0067649	0.0415508	1.123E-06	0.0061104	0.0366743	9.916E-07	0.0053932	0.369231	9.983E-06	0.0542982	0.3245678	8.775E-06	0.0477301	0.2801753	7.575E-06	0.0412018	0.4152328	1.123E-05	0.0610631	0.3168496	8.567E-06	0.0465951	0.0098305	2.658E-07	0.0014457	0.0106946	2.891E-07	0.0015727
Castle Peak Road - Kwai Chung	RD_142	1800-1900	0.0352575	9.677E-07	0.0052634	0.0316238	8.68E-07	0.004721	0.0279238	7.664E-07	0.0041686	0.3398108	9.327E-06	0.0507288	0.2971087	8.155E-06	0.044354	0.2562313	7.033E-06	0.0382516	0.3750861	1.029E-05	0.0559923	0.2841552	7.799E-06	0.0424203	0.0092861	2.549E-07	0.0013863	0.0101076	2.774E-07	0.0015089
Castle Peak Road - Kwai Chung	RD_142	1900-2000	0.0291403	5.73E-07	0.0031166	0.0257837	5.07E-07	0.0027576	0.0228374	4.491E-07	0.0024425	0.3252788	6.396E-06	0.0347888	0.2785828	5.478E-06	0.0297947	0.2405733	4.73E-06	0.0257295	0.3544191	6.969E-06	0.0379054	0.2634107	5.179E-06	0.028172	0.0089385	1.758E-07	0.000956	0.0097445	1.916E-07	0.0010422
Castle Peak Road - Kwai Chung	RD_142	2000-2100	0.0304998	4.998E-07	0.0027183	0.0267596	4.385E-07	0.002385	0.0236518	3.876E-07	0.002108	0.3299079	5.406E-06	0.0294033	0.2786819	4.566E-06	0.0248377	0.2395244	3.925E-06	0.0213478	0.3604077	5.906E-06	0.0321216	0.2631762	4.312E-06	0.0234558	0.008545	1.4E-07	0.0007616	0.0093227	1.528E-07	0.0008309
Castle Peak Road - Kwai Chung	RD_142	2100-2200	0.0269272	3.75E-07	0.0020399	0.0235027	3.273E-07	0.0017805	0.0207182	2.886E-07	0.0015695	0.3239122	4.511E-06	0.0245386	0.270904	3.773E-06	0.0205228	0.2317006	3.227E-06	0.0175529	0.3508394	4.887E-06	0.0265785	0.2524188	3.516E-06	0.0191225	0.0081415	1.134E-07	0.0006168	0.008855	1.233E-07	0.0006708
Castle Peak Road - Kwai Chung	RD_142	2200-2300	0.0243274	3.388E-07	0.001843	0.0212048	2.953E-07	0.0016064	0.0186584	2.599E-07	0.0014135	0.3259356	4.54E-06	0.0246919	0.2708112	3.772E-06	0.0205158	0.2312592	3.221E-06	0.0175195	0.350263	4.878E-06	0.0265348	0.2499176	3.481E-06	0.018933	0.007644	1.065E-07	0.0005791	0.0083068	1.157E-07	0.0006293
Castle Peak Road - Kwai Chung	RD_142	2300-0000	0.0209437	2.145E-07	0.0011666	0.0181505	1.859E-07	0.001011	0.0159922	1.638E-07	0.0008908	0.3374247	3.456E-06	0.0187958	0.2806193	2.874E-06	0.0156315	0.2405968	2.464E-06	0.0134021	0.3583684	3.67E-06	0.0199624	0.2565891	2.628E-06	0.0142929	0.0081035	8.299E-08	0.0004514	0.0088041	9.016E-08	0.0004904

Year 2033 Composite EFs

Road Name	Road ID	Hour	NO2 Emission AnnualHourMean			NO2 Emission MonthHourAverage			NO2 Emission AnnualHourMin			NO2 Emission MonthHourMin			NOX Emission AnnualHourMean			NOX Emission MonthHourAverage			NOX Emission AnnualHourMin			NOX Emission MonthHourMin			PM25 Emission AnnualHourMean			PM25 Emission MonthHourAverage			PM10 Emission AnnualHourMean		
			g/km/veh	g/s/m2	tonne/year	g/km/veh	g/s/m2	tonne/year	g/km/veh	g/s/m2	tonne/year	g/km/veh	g/s/m2	tonne/year	g/km/veh	g/s/m2	tonne/year	g/km/veh	g/s/m2	tonne/year	g/km/veh	g/s/m2	tonne/year	g/km/veh	g/s/m2	tonne/year	g/km/veh	g/s/m2	tonne/year	g/km/veh	g/s/m2	tonne/year	g/km/veh	g/s/m2	tonne/year
Walh Sing Street	RD_1_2	0000-0100	0.2702674	5.362E-07	0.001605	0.2568854	5.138E-07	0.0015382	0.2487205	4.935E-07	0.0014771	0.726439	1.441E-06	0.004314	0.679877	1.349E-06	0.0040375	0.6442017	1.278E-06	0.0038257	0.5967064	1.978E-06	0.005919	0.8929221	1.772E-06	0.0053027	0.8118364	2.688E-06	0.0080419	0.7694087	2.548E-06	0.0076257	0.8148888	2.215E-06	0.0066311
Walh Sing Street	RD_1_2	0100-0200	0.3345197	4.978E-07	0.0014895	0.3200672	4.763E-07	0.0014254	0.3127583	4.655E-07	0.0013928	0.8147407	1.212E-06	0.0036281	0.7735648	1.151E-06	0.0034458	1.2267883	1.825E-06	0.0054628	1.1731416	2.388E-06	0.0071468	1.7788026	2.646E-06	0.0079154	1.6098746	3.247E-06	0.0097135	1.5317975	3.209E-06	0.0095973	0.9848614	2.215E-06	0.0066311
Walh Sing Street	RD_1_2	0200-0300	0.3644837	5.424E-07	0.0016234	0.3479519	5.178E-07	0.0015498	0.3353963	4.991E-07	0.0014938	0.9384267	1.396E-06	0.0041797	0.8785421	1.307E-06	0.003913	0.8370826	1.246E-06	0.0037283	1.3029103	1.939E-06	0.0058031	1.1724789	1.745E-06	0.0052222	0.9146092	2.174E-06	0.6507E-05	0.0159388	2.372E-06	7.099E-05
Walh Sing Street	RD_1_2	0300-0400	0.4023259	5.322E-07	0.0015928	0.3844486	5.086E-07	0.0015222	0.3702169	4.897E-07	0.0014657	1.0103133	1.336E-06	0.0039987	0.9496464	1.256E-06	0.0037597	0.9053253	1.198E-06	0.0035842	1.4123392	1.868E-06	0.0055915	1.2755422	1.687E-06	0.005	0.9905	2.097E-06	7.01707E-05	0.0159	2.288E-06	7.1E-05
Walh Sing Street	RD_1_2	0400-0500	0.4359154	5.766E-07	0.0017258	0.4168533	5.514E-07	0.0016504	0.4009981	5.304E-07	0.0015876	1.0954066	1.447E-06	0.0043308	1.0291425	1.359E-06	0.0040868	0.9811577	1.297E-06	0.0038854	1.5306405	2.098E-06	0.0060866	1.3874405	1.892E-06	0.005493	0.9163572	2.164E-06	6.4745E-05	0.0178128	2.358E-06	7.052E-05
Walh Sing Street	RD_1_2	0500-0600	0.3872547	5.763E-07	0.0017248	0.3694704	5.498E-07	0.0016456	0.3559757	5.297E-07	0.0015855	1.0168205	1.513E-06	0.0045289	0.950277	1.414E-06	0.0042325	0.9045987	1.346E-06	0.004029	1.4040752	2.089E-06	0.0062537	1.2605745	1.876E-06	0.0056145	0.8513104	2.278E-06	6.8192E-05	0.0166835	2.483E-06	7.431E-05
Walh Sing Street	RD_1_2	0600-0700	0.5382582	1.869E-06	0.0055758	0.5113169	1.775E-06	0.0053169	0.4929139	1.711E-06	0.0051239	1.2516025	4.347E-06	0.0130237	1.2348253	4.289E-06	0.0128463	1.1724263	4.072E-06	0.0122011	1.8281821	6.348E-06	0.0191505	1.8281821	6.348E-06	0.0191505	0.7127734	2.010E-06	7E-06	0.0209039	2.618E-06	0.0022379
Walh Sing Street	RD_1_2	0700-0800	0.3229892	1.869E-06	0.0055945	0.3093467	1.79E-06	0.0053582	0.2951493	1.708E-06	0.0051123	0.8421116	4.87E-06	0.0145852	0.7955348	4.604E-06	0.0137947	0.7596148	4.396E-06	0.0130082	1.1651008	6.742E-06	0.0201806	1.0461601	6.054E-06	0.0181025	0.4513588	2.508E-06	7.5125E-05	0.0134758	2.502E-06	7.488E-05
Walh Sing Street	RD_1_2	0800-0900	0.3814863	2.580E-06	0.0077404	0.3661172	2.482E-06	0.0074286	0.3482901	2.361E-06	0.0070669	0.972324	6.591E-06	0.0197287	0.9226751	6.255E-06	0.0187212	0.869429	5.894E-06	0.0176409	1.3581031	9.178E-06	0.0274691	1.2171191	8.255E-06	0.0247078	0.6160679	1.089E-07	0.000326	0.0175172	1.188E-07	0.0003554
Walh Sing Street	RD_1_2	0900-1000	0.3575542	3.010E-06	0.0090297	0.3433185	2.891E-06	0.0086729	0.3264969	2.749E-06	0.0082497	0.9116204	7.681E-06	0.0230475	0.8651311	7.286E-06	0.0218739	0.8154188	6.868E-06	0.0206117	1.2959586	1.091E-05	0.0327352	1.1614398	9.781E-06	0.0294	0.5877	1.294E-07	0.0003885	0.0167565	1.413E-07	0.0004229
Walh Sing Street	RD_1_2	1000-1100	0.4392278	3.704E-06	0.0111857	0.4230162	3.567E-06	0.0106765	0.4020226	3.39E-06	0.0101467	1.1082918	9.346E-06	0.0279722	1.0589212	8.929E-06	0.0267262	0.9975382	8.411E-06	0.0251671	1.5475196	1.305E-05	0.0390579	1.3995608	1.18E-05	0.0353236	0.7158839	1.483E-07	0.0004438	0.0191904	1.618E-07	0.0004827
Walh Sing Street	RD_1_2	1100-1200	0.400718	2.915E-06	0.0087256	0.3850893	2.806E-06	0.0083983	0.3669914	2.67E-06	0.0079912	1.0388541	7.558E-06	0.0226209	0.9910754	7.21E-06	0.0215805	0.9336983	6.793E-06	0.0203312	1.4395721	1.047E-05	0.0313465	1.3006897	9.463E-06	0.0283224	0.6166308	1.211E-07	0.0003621	0.0181198	1.318E-07	0.0003944
Walh Sing Street	RD_1_2	1200-1300	0.4203184	2.78E-06	0.0083349	0.4038212	2.672E-06	0.0080157	0.3848245	2.544E-06	0.0076312	1.0894246	7.202E-06	0.0216035	1.0394246	6.872E-06	0.0205135	0.9791754	6.475E-06	0.0194175	1.4929679	9.97E-06	0.0302377	1.3506275	9.017E-06	0.0273	0.6396879	1.127E-07	0.0003498	0.0187502	1.24E-07	0.0003712
Walh Sing Street	RD_1_2	1300-1400	0.4144397	2.741E-06	0.0082104	0.3984163	2.635E-06	0.0078968	0.3785964	2.504E-06	0.0074944	1.0602324	7.012E-06	0.0209877	1.0105094	6.683E-06	0.0200034	0.9530063	6.305E-06	0.0188314	1.4746721	9.75E-06	0.0298116	1.3290229	8.79E-06	0.0269	0.6316294	1.117E-07	0.0003453	0.0185127	1.227E-07	0.0003663
Walh Sing Street	RD_1_2	1400-1500	0.3873755	2.736E-06	0.0081301	0.3725913	2.631E-06	0.0078123	0.3541166	2.499E-06	0.0074164	0.9911434	7.000E-06	0.0207814	0.9451224	6.673E-06	0.0198023	0.8787836	6.206E-06	0.0186308	1.3537129	9.84E-06	0.0294798	1.2203389	8.866E-06	0.0265	0.5799	1.154E-07	0.0003453	0.0171827	1.267E-07	0.0003783
Walh Sing Street	RD_1_2	1500-1600	0.3893185	2.446E-06	0.0073214	0.3752871	2.358E-06	0.0070575	0.3566089	2.241E-06	0.0067062	1.0041708	6.309E-06	0.0188844	0.9588293	6.031E-06	0.0180501	0.9027087	5.672E-06	0.0169759	1.3934893	8.755E-06	0.0262054	1.2593156	7.912E-06	0.0236822	0.5192977	9.998E-08	0.000292	0.01732	1.088E-07	0.0003257
Walh Sing Street	RD_1_2	1600-1700	0.3847961	2.736E-06	0.0081885	0.3699063	2.63E-06	0.0078716	0.3511888	2.49E-06	0.0074775	1.0039602	7.138E-06	0.0213643	0.9552071	6.791E-06	0.0203268	0.8956003	6.537E-06	0.019086	1.3887563	9.874E-06	0.0295527	1.2488298	8.87E-06	0.0265635	0.5158918	1.13E-07	0.0003182	0.0171334	1.203E-07	0.0003684
Walh Sing Street	RD_1_2	1700-1800	0.4115506	2.215E-06	0.0066298	0.3974931	2.115E-06	0.0063307	0.3827036	2.01E-06	0.0060159	0.8354945	5.94E-06	0.0177793	0.7877895	5.601E-06	0.0167631	0.7394292	5.257E-06	0.015735	1.1470451	8.155E-06	0.0244091	1.0221328	7.267E-06	0.021751	0.4143558	1.005E-07	0.0003008	0.0154225	1.097E-07	0.0003282
Walh Sing Street	RD_1_2	1900-2000	0.3616254	2.093E-06	0.0062697	0.3466164	1.994E-06	0.0059691	0.3291052	1.905E-06	0.0057004	0.7325653	5.101E-06	0.0152814	0.6809756	5.033E-06	0.0150585	0.6234332	4.765E-06	0.0142625	1.0026857	7.438E-06	0.0222845	0.8935227	6.627E-06	0.0198224	0.3616	9.258E-08	0.000271	0.0146628	1.01E-07	0.0003025
Walh Sing Street	RD_1_2	2000-2100	0.3485985	1.887E-06	0.0056478	0.3341266	1.798E-06	0.0053887	0.3172125	1.716E-06	0.0051431	0.7059125	4.599E-06	0.0137909	0.6562105	4.537E-06	0.0135811	0.6008082	4.294E-06	0.0128547	0.9661267	6.707E-06	0.0200911	0.8610974	5.977E-06	0.0178	0.3486	8.348E-08	0.000244	0.0141417	9.108E-08	0.0002727
Walh Sing Street	RD_1_2	2100-2200	0.438936	1.887E-06	0.0056478	0.4187973	1.8E-06	0.0053887	0.4012677	1.725E-06	0.0051631	1.0714098	4.606E-06	0.0137958	1.0129608	4.35E-06	0.013029	0.9639115	4.144E-06	0.0124029	1.5101458	6.493E-06	0.0194336	1.3651992	5.869E-06	0.017566	0.5181043	7.783E-08	0.0002329	0.0197603	8.495E-08	0.0002543
Walh Sing Street	RD_1_2	2200-2300	0.4350145	1.887E-06	0.0056478	0.4158085	1.803E-06	0.0054039	0.4000547	1.734E-06	0.0051918	1.0625425	4.607E-06	0.0137958	1.0047225	4.356E-06	0.0130429	0.9562167	4.146E-06	0.0124129	1.4978425	6.493E-06	0.0194336	1.3551092	5.869E-06	0.017566	0.5138	7.783E-08	0.0002309	0.0196063	8.495E-08	0.0002523
Walh Sing Street	RD_1_2	2300-2400	0.4299453	5.373E-07	0.0016068	0.3990077	5.139E-07	0.0015338	0.2298435	4.94E-07	0.0014787	0.6895684	1.482E-06	0.0044363	0.6443781	1.385E-06	0.0041456	0.6101033	1.311E-06	0.0039251	0.9395137	2.019E-06	0.0060443	0.8739123	1.878E-06	0.0056135	0.3090579	1.395E-08	0.0005038	0.0119301	1.564E-08	0.0005641
Walh Sing Street	RD_1_3	0000-0100	0.5541612	6.159E-08	0.0002576	0.5058277	5.78E-08	0.0002418	0.0482309	5.484E-08	0.0002294	0.3514387	3.996E-07	0.0016718	0.3058683	3.478E-07	0.001455	0.2753267	1.311E-07	0.0013097	0.4055999	4.612E-07	0.0019294	0.3235576	3.679E-07	0.0015391	0.0058578	6.661E-09	2.787E-05	0.0064409	7.324E-09	3.064E-05
Walh Sing Street	RD_1_3	0100-0200	0.6725171	7.037E-08	0.0002944	0.6138496	6.601E-08	0.0002761	0.0601441	5.616E-08	0.0002619	0.4267018	4.565E-07	0.0019097	0.3712314	3.973E-07	0.0016618	0.3342129	1.497E-07	0.0014958	0.4922135	5.268E-07	0.0022036	0.3926329	4.201E-07	0.0017579	0.0071047	7.609E-09	3.184E-05	0.0078141	8.364E-09	3.499E-05
Walh Sing Street	RD_1_3	0200-0300	0.6721911	6.066E-07	0.0025351	0.5553951	5.81E-07	0.0024319	0.1478137	5.523E-07	0.0023103	0.6297456	2.353E-06	0.0098429	0.5883292	2.198E-06	0.0091956	0.5425632	2.027E-06	0.0084803	0.7931972	2.959E-06	0.0123788	0.7239178	2.703E-06	0.0107905	0.0103023	3.717E-08	0.0001579	0.0113001	4.11E-08	0.0001719
Walh Sing Street	RD_1_3	0300-0400	0.5149189	5.114E-07	0.0021395	0.4438699	4.908E-07	0.0020531	0.1385011	4.656E-07	0.0019348	0.5937634	2.026E-06	0.0084735	0.5547566	1.892E-06	0.0079168	0.510598	1.742E-06	0.0072867	0.7436823	2.537E-06	0.010613	0.6470991	2.207E-06	0.0092347	0.0097243	3.317E-08	0.0001388	0.0106066	3.618E-08	0.0001514
Walh Sing Street	RD_1_3	0400-0500	0.3146954	5.482E-07	0.0022944	0.2711968	5.261E-07	0.0022013	0.0846107	4.991E-07	0.0020744	0.3627918	2.172E-06	0.0090854	0.3389184	2.028E-06	0.0084869	0.3119724	1.867E-06	0.0078144	0.4543383	2.718E-06	0.0113768	0.4426246	2.648E-06	0.0110639	0.0059351	3.557E-08	0.0001488	0.0064809	3.878E-08	0.0001622
Walh Sing Street	RD_1_3	0500-0600	0.1280778	4.301E-07	0.0017992	0.1210048	4.128E-07	0.0017268	0.1146381	3.901E-07	0.0016321	0.5475859	1.868E-06	0.0078145	0.5116001	1.746E-06	0.0073023	0.4674727	1.595E-06	0.0066712	0.6736638	2.298E-06	0.0096138	0.5814682	1.985E-06	0.0083034	0.0035017	2.9E-08	0.0001213	0.0029258	3.155E-08	0.0001321
Walh Sing Street	RD_1_3	0600-0700	0.1534013	6.479E-07	0.0027104	0.1449094	6.221E-07	0.0026002	0.1372368	5.88E-07	0.0024586	0.6555285	2.815E-06	0.0118177	0.6125127	2.632E-06	0.0110464	0.5592422	2.452E-06	0.0102817	0.8066167	3.463E-06	0.0145397	0.6963125	2.992E-06	0.0125617	0.0041924	4.388E-08	0.0001827	0.0034408	4.758E-08	0.0001991
Walh Sing Street	RD_1_3	0700-0800	0.1723077	5.404E-07	0.0022606	0.1172433	5.142E-07	0.0021512	0.1105574	4.849E-07	0.0020285	0.5575818	2.446E-06	0.0102307	0.5136308	2.262E-06	0.0094609	0.4707455	2.065E-06	0.0086374	0.6807895	2.986E-06	0.0124913	0.5813029	2.55E-06	0.0106659	0.0094287	4.135E-08	0.000173	0.0102989	4.517E-08	0.000189
Walh Sing Street	RD_1_3	0800-0900	0.0860704	3.356E-07	0.0014038	0.0814363	3.175E-07	0.0013282	0.0766318	2.988E-07	0.0012498	0.4602121	1.793E-06	0.0075027	0.4214557	1.643E-06	0.0068738	0.3830381	1.493E-06	0.0062467	0.5460914	2.129E-06	0.0089005	0.4596399	1.792E-06	0.0074965	0.0048387	1.29E-08	0.0001176	0.0029216	3.593E-08	0.0001503
Walh Sing Street	RD_1_3	0900-1000	0.0915258	3.591E-07	0.0015027	0.0875605	3.397E-07	0.0014216	0.0822117	3.196E-07	0.0013374	0.4911713	1.918E-06	0.0080271	0.4497146	1.757E-06	0.0073513	0.4088219	1.597E-06	0.0066804	0.5827982	2.278E-06	0.0095264	0.4905133	1.916E-06	0.0080224	0.0052369	1.382E-08	0.0001258	0.0031611	3.843E-08	0.0001608
Walh Sing Street	RD_1_3	1000-1100	0.0645949	3.364E-07	0.0005707	0.0607461	3.281E-07	0.0005367	0.0575915	3.216E-07	0.0005088	0.370425	1.822E-07	0.0030275	0.3305443	6.98E-07	0.0029201	0.3006886	6.35E-07	0.0026564	0.4350198	1.987E-07	0.0018431	0.3582801	7.566E-07	0.0031652	0.0081559	1.722E-08	7.205E-05	0.0090022	1.901E-08	7.953E-05
Walh Sing Street	RD_1_3	1100-1200	0.1723538	5.13E-07	0.0021455	0.1621148	5.011E-07	0.0020433	0.1537116	4.913E-07	0.0019611	0.4989237	1.438E-06	0.0063396	0.4479127	1.432E-06	0.0061396	0.4154966	1.426E-06	0.0059495	0.6835985	1.968E-06	0.0081736	0.6374317	1.954E-06	0.0081561	0.0081647	1.564E-08	0.0001245	0.0104347	1.808E-08	0.0001351
Walh Sing Street	RD_1_3	0100-0200	0.2283751	4.909E-07	0.0004111	0.2268625	4.744E-07	0.0003972	0.2141891	4.604E-07	0.0003855	0.6353971	1.366E-06	0.0011431	0.5595626	1.281E-06	0.0010727	0.5674151	1.237E-06	0.0010239	0.8437722	1.857E-06	0.0015547	0.7816042	1.68E-06	0.0014408	0.0096272	2.069E-08	1.73E-05	0.0128	2.158E-08	1.852E-05
Walh Sing Street	RD_1_3	0200-0300	0.2389956	4.742E-07	0.0003971	0.2385028	4.575E-07	0.0003833	0.2241558	4.448E-07	0.0003724	0.6660482	1.322E-06	0.0011066	0.6224224	1.239E-06	0.0010341	0.5939884	1.196E-06	0.0009869	0.9050483	1.796E-06	0.0015037	0.8181443	1.623E-06	0.0013593	0.0099378	1.97E-08	1.657E-05	0.0108961	2.162E-08	1.81E-05
Walh Sing Street	RD_1_3	0300-0400	0.2660057	4.897E-07	0.0004097	0.2539814	4.727E-07	0.0003957	0.2386565	4.594E-07	0.0003843	0.7088267	1.366E-06	0.0011429	0.6625831	1.281E-06	0.0010681	0.6324264	1.236E-06	0.0010197	0.9630969	1.856E-06	0.0015532	0.8709164	1.677E-06	0.0014884	0.0102964	2.038E-08	1.763E-05	0.0116	2.232E-08	1.97E-05
Walh Sing Street	RD_1_3	0400-0500	0.2770624	5.039E-07	0.0004222	0.2670544	4.866E-07	0.0004075	0.2507502	4.724E-07	0.0003956	0.7577598	1.378E-06	0.0011541	0.7117398	1.292E-06	0.0010784	0.6788491	1.25E-06	0.0010294	0.9875811	1.872E-06	0.0015676	0.9385992	1.707E-06	0.0015295	0.0106	2.012E-08	1.664E-05	0.0119	2.203E-08	1.86E-05
Walh Sing Street	RD_1_3	0500-0600	0.2611581	5.614E-07	0.0004701	0.2517943	5.412E-07	0.0004533	0.2467933	5.262E-07	0.0004406	0.7280937	1.537E-06	0.0011516	0.6827991	1.468E-06	0.0011239	0.6520649	1.402E-06	0.0011737	0.9920618	2.132E-06	0.0015764	0.8968582	1.928E-06	0.0015143	0.0110316	2.371E-08	1.988E-05	0.0124591	2.59E-08	2.168E-05
Walh Sing Street	RD_1_3	0600-0700	0.3076459	1.292E-06	0.0011641	0.2964149	1.252E-06	0.0011241	0.2905264	1.217E-06	0.0010941	0.8574966	3.551E-06	0.0028601	0.8043842	3.401E-06	0.0028028	0.7680184	3.252E-06	0.0027455	0.8493842	3.551E-06	0.0028601	0.8493842	3.551E-06	0.0028601	0.0129884	5.328E-08	0.0004281	0.0146547	5.75E-08	0.0004618
Walh Sing Street	RD_1_3	0700-0800	0.328157	1.773E-06	0.0007984	0.3161462	1.695E-06	0.0007636	0.3091931	1.617E-06	0.0007288	0.9147668	5.549E-06	0.0025018	0.8577349	5.298E-06	0.0024512	0.8190479	5.047E-06	0.0023007	0.9063195	5.549E-06	0.0025018	0.9063195	5.549E-06	0.0025018	0.7121613	6.123E-08	0.0005129	0.0155275	6.055E-08	0.0005428
Walh Sing Street	RD_1_3	0800-0900	0.3412261	2.511E-06	0.0011041	0.3239294	2.437E-06	0.0010796	0.3066327	2.363E-06	0.0010551	0.9518328	6.664E-06	0.0029507	0.8946207	6.504E-06	0.0029012	0.8374087	6.344E-06	0.0028517	0.9426613	6.664E-06	0.0029507	0.9426613	6.664E-06	0.0029507	0.7411792	8.011E-08	0.0006448	0.0162473	7.51E-08	0.0006507
Walh Sing Street	RD_1_3	0900-1000	0.3294556	2.951E-06	0.0024714	0.2193249	2.865E-06	0.0023989	0.2113863	2.761E-06	0.0023121	0.6328817	8.267E-06	0.0069224	0.6029239	7.875E-06	0.0065947	0.5710191	7.459E-06	0.0062457	0.8588771	1.122E-05	0.0093937	0.7824054	1.022E-05	0.0085578	0.0108267	1.414E-07	0.0001184	0.0117938	1.541E-07	0.000129
Walh Sing Street	RD_1_3	1000-1100	0.2844786	3.622E-06	0.0030328	0.2763743	3.523E-06	0.0029503	0.2667882	3.397E-06	0.0028442	0.7514486	9.567E-06	0.0080112	0.7218266	9.19E-06	0.0076954	0.6885552	8.741E-06	0.0073193	1.0359271	1.319E-05	0.0110444	0.9534934	1.214E-05	0.0101635	0.0122681	1.563E-07	0.0001308	0.0133413	1.699E-07	0.0001422
Walh Sing Street	RD_1_3	1100-1200	0.2588683	2.888E-06	0.0024184	0.2516535	2.788E-06	0.0023494	0.2427127	2.709E-06	0.0022664	0.6841209	7.632E-06	0.0063854	0.6571857	7.34E-06	0.0061329	0.6417093	7.046E-06	0.0058794	0.9295528	1.052E-05	0.0088127	1.0247053	9.79E-06	0.0092044	0.0135825	1.737E-07	0.0001098	0.0147209	1.911E-07	0.0001194
Walh Sing Street	RD_1_3	1200-1300	0.2724955	2.748E-06	0.0023003	0.2646731	2.669E-06	0.0022353	0.2553701	2.576E-06	0.0021568	0.7304251	7.367E-06	0.0061689	0.6998334	7.059E-06	0.0059106	0.6657928	6.715E-06	0.0056231	1.0029206	1.012E-05	0.0084704	0.9211629	9.291E-06	0.0077799	0.0123196	1.245E-07	0.0001042	0.0134508	1.357E-07	0.0001136
Walh Sing Street	RD_1_3	1300-1400	0.2628357	4.897E-07	0.0004097	0.2539814	4.727E-07	0.0003957	0.2386565	4.594E-07	0.0003843	0.7088267	1.366E-06	0.0011429	0.6625831	1.281E-06	0.0010681	0.6324264	1.236E-06	0.0010197	0.9630969	1.856E-06	0.0015532	0.8709164	1.677E-06	0.0014884	0.0102964	2.038E-08	1.763E-05	0.0116	2.232E-08	1.97E-05
Walh Sing Street	RD_1_3	1400-1500	0.2345829	2.56E-06	0.0021436	0.2278755	2.487E-06	0.0022803	0.2191407	2.391E-06	0.0020025	0.6540599	7.138E-06	0.0059768	0.6266176	6.838E-06	0.005726	0.5928578	6.47E-06	0.0054175	0.8886428	9.697E-06	0.0081204	0.8119985	8.861E-06	0.00742	0.1193	1.221E-07	0.0001023	0.0121991	1.331E-07	0.0001115
Walh Sing Street	RD_1_3	1500-1600	0.2488923	2.347E-06	0.0019649	0.2427225	2.283E-06	0.0019512	0.2333925	2.2E-06	0.0018419	0.6774102	6.384E-06	0.0053546	0.6550952	6.112E-06	0.0051344	0.6171501	5.816E-06	0.0048705	0.9263926	8.731E-06	0.0073131	0.8505426	8.016E-06	0.0067124	0.0111772	1.153E-07	8.821E-05	0.0121634	1.146E-07	9.599E-05
Walh Sing Street	RD_1_3	1600-1700	0.2429242	2.77E-06	0.0023197	0.2368197	2.694E-06	0.0022614	0.2319207	2.638E-06	0.0022141	0.6614267	7.541E-06	0.0062477	0.6394267	7.281E-06	0.0061214	0.6024168	6.869E-06	0.0057848	0.9039271	1.031E-05	0.0086928	0.8298871	9.463E-06	0.0080042	0.1349384	1.528E-06	0.0004281	0.0147167	1.75E-06	0.0004618
Walh Sing Street	RD_1_3	1700-1800	0.2116916	2.485E-06	0.0020881	0.2048834	2.405E-06	0.0020241	0.1972543	2.316E-06	0.0019391	0.6019783	7.067E-06	0.0059176	0.5723759	6.719E-06	0.0056266	0.5412639	6.354E-06	0.0053207	0.8316699	9.552E-06	0.0079986	0.7385182	8.67E-06	0.0072598	0.1063368	1.348E-07	0.0001045	0.0116004	1.362E-07	0.0001114
Walh Sing Street	RD_1_3	1800-1900	0.1931882	2.076E-06	0.0017386	0.1865592	2.005E-06	0.0016789	0.1796934	1.931E-06	0.0016166	0.5584478	6.002E-06	0.0050258	0.5292171	5.689E-06	0.0047637	0.5005154	5.379E-06	0.0045044	0.7516359	8.078E-06	0.0067643	0.6801494	7.31E-06	0.006121	0.1002222	1.059E-07	9.159E-05	0.0111639	1.2E-07	0.0001055
Walh Sing Street	RD_1_5	1900-2000	0.2210974	1.832E-06	0.0015345	0.2123733	1.76E-06	0.0014735	0.2028063	1.681E-06	0.0014076	0.5108101	4.233E-06	0.0035429	0.4838307	4.011E-06	0.0033571	0.4568513	3.789E-06	0.0031713	0.8356345	6.926E-06	0.0057941	0.7559863	6.267E-06	0.0052431	0.1438303	1.216E-07	0.0000839	0.0160221	1.35E-07	0.0000788
Walh Sing Street	RD_1_5	2000-2100	0.2576559	1.747E-06	0.0014626	0.2485067	1.685E-06	0.0014107	0.2400519	1.631E-06	0.0013661	0.6857272	4.649E-06	0.0038926	0.6487377	4.405E-06	0.0036889	0.6211504	4.212E-06	0.0035272	0.9433831	6.395E-06	0.0053552	0.8620021	5.844E-06	0.0048931	0.1214747	8.457E-08	7.081E-05	0.0136481	9.252E-08	7.747E-05
Walh Sing Street	RD_1_5	2100-2200	0.2482523	1.692E-06	0.0014168	0.2394451	1.624E-06	0.0013597	0.2313264	1.568E-06	0.0013138	0.7404007	4.407E-06	0.0036907	0.7028739	4.183E-06	0.0035024	0.6717394	4.026E-06	0.0033701	1.0224702	6.209E-06

Year 2033 Composite EFs

Road Name	Road ID	Hour	NO2 Emission									NO Emission									NOX Emission						PM25 Emission			PM10 Emission		
			AnnualHourMin			MonthlyHourMin			MonthlyHourAverage			AnnualHourMin			MonthlyHourMin			MonthlyHourAverage			AnnualHourMin			MonthlyHourAverage			AnnualHourMin			AnnualHourMin		
			g/km/veh	g/s/m2	tonne/year	g/km/veh	g/s/m2	tonne/year	g/km/veh	g/s/m2	tonne/year	g/km/veh	g/s/m2	tonne/year	g/km/veh	g/s/m2	tonne/year	g/km/veh	g/s/m2	tonne/year	g/km/veh	g/s/m2	tonne/year	g/km/veh	g/s/m2	tonne/year	g/km/veh	g/s/m2	tonne/year	g/km/veh	g/s/m2	tonne/year
Kwai Sau Road	RD_12	0100-0200	0.032448	6.726E-09	5.646E-06	0.0300697	6.233E-09	5.232E-06	0.0282149	5.849E-09	4.909E-06	0.2416855	5.01E-08	4.205E-05	0.2073207	4.298E-08	3.607E-05	0.1843605	3.822E-08	3.208E-05	0.2741335	5.683E-08	4.77E-05	0.2125754	4.407E-08	3.699E-05	0.0030582	6.34E-10	5.321E-07	0.003314	6.87E-10	5.766E-07
Kwai Sau Road	RD_12	0200-0300	0.0359432	7.451E-09	6.254E-06	0.0332001	6.882E-09	5.776E-06	0.0312708	6.482E-09	5.441E-06	0.2668523	5.532E-08	4.643E-05	0.2275642	4.717E-08	3.959E-05	0.2035574	4.22E-08	3.542E-05	0.3027955	6.277E-08	5.268E-05	0.2348282	4.868E-08	4.086E-05	0.00317	6.571E-10	5.515E-07	0.0034357	7.122E-10	5.978E-07
Kwai Sau Road	RD_12	0300-0400	0.0448771	9.303E-09	7.808E-06	0.0416686	8.638E-09	7.25E-06	0.0392626	8.139E-09	6.831E-06	0.2940654	6.096E-08	5.116E-05	0.2537098	5.259E-08	4.414E-05	0.2278555	4.723E-08	3.964E-05	0.3389424	7.026E-08	5.897E-05	0.2671182	5.537E-08	4.648E-05	0.0037871	7.85E-10	6.589E-07	0.0041053	8.51E-10	7.143E-07
Kwai Sau Road	RD_12	0400-0500	0.0523246	1.085E-08	9.104E-06	0.0486241	1.008E-08	8.46E-06	0.0457644	9.487E-09	7.962E-06	0.3406486	7.062E-08	5.927E-05	0.2946352	6.108E-08	5.126E-05	0.2642319	5.477E-08	4.597E-05	0.3929733	8.146E-08	6.837E-05	0.3099963	6.426E-08	5.394E-05	0.0040819	8.462E-10	7.102E-07	0.004426	9.175E-10	7.701E-07
Kwai Sau Road	RD_12	0500-0600	0.0757694	1.571E-08	1.318E-05	0.0706731	1.465E-08	1.23E-05	0.0669412	1.388E-08	1.165E-05	0.42011	8.709E-08	7.309E-05	0.3696534	7.663E-08	6.432E-05	0.3375872	6.998E-08	5.874E-05	0.4958794	1.028E-07	8.628E-05	0.4045284	8.386E-08	7.038E-05	0.0056031	1.162E-09	9.749E-07	0.006077	1.26E-09	1.057E-06
Kwai Sau Road	RD_12	0600-0700	0.1740251	7.215E-08	6.056E-05	0.1651426	6.847E-08	5.747E-05	0.1575198	6.531E-08	5.481E-05	0.572239	2.372E-07	0.0001991	0.5256759	2.179E-07	0.0001829	0.4904595	2.033E-07	0.0001707	0.7462641	3.094E-07	0.0002597	0.6479792	2.686E-07	0.0002255	0.0100999	4.187E-09	3.515E-06	0.0109669	4.547E-09	3.816E-06
Kwai Sau Road	RD_12	0700-0800	0.2175708	2.255E-07	0.0001893	0.2084753	2.161E-07	0.0001814	0.1990483	2.063E-07	0.0001732	0.6253509	6.482E-07	0.000544	0.5883404	6.098E-07	0.0005118	0.5535182	5.737E-07	0.0004815	0.8429217	8.737E-07	0.0007333	0.7525665	7.8E-07	0.0006547	0.0125138	1.297E-08	1.089E-05	0.0136437	1.414E-08	1.187E-05
Kwai Sau Road	RD_12	0800-0900	0.205041	2.125E-07	0.0001784	0.1970216	2.042E-07	0.0001714	0.1878038	1.947E-07	0.0001634	0.6191137	6.417E-07	0.0005386	0.5824864	6.037E-07	0.0005067	0.5453668	5.653E-07	0.0004744	0.8241547	8.542E-07	0.000717	0.7331706	7.599E-07	0.0006378	0.0119713	1.241E-08	1.041E-05	0.0130423	1.352E-08	1.135E-05
Kwai Sau Road	RD_12	0900-1000	0.1825484	2.271E-07	0.0001906	0.1757789	2.186E-07	0.0001835	0.1676434	2.085E-07	0.000175	0.5867217	7.298E-07	0.0006125	0.5539661	6.89E-07	0.0005783	0.5174523	6.436E-07	0.0005402	0.7692701	9.568E-07	0.0008031	0.6850957	8.521E-07	0.0007152	0.0107287	1.334E-08	1.12E-05	0.0116845	1.453E-08	1.22E-05
Kwai Sau Road	RD_12	1000-1100	0.1600464	2.322E-07	0.0001949	0.1544224	2.241E-07	0.0001881	0.1472069	2.136E-07	0.0001793	0.5127141	7.44E-07	0.0006244	0.4854785	7.045E-07	0.0005913	0.4532058	6.576E-07	0.000552	0.6727605	9.762E-07	0.0008194	0.6004127	8.712E-07	0.0007313	0.0091317	1.325E-08	1.112E-05	0.0099263	1.44E-08	1.209E-05
Kwai Sau Road	RD_12	1100-1200	0.1427203	1.775E-07	0.000149	0.1373366	1.708E-07	0.0001434	0.1307031	1.626E-07	0.0001364	0.4938773	6.143E-07	0.0005156	0.46598	5.796E-07	0.0004865	0.4336215	5.393E-07	0.0004527	0.6365976	7.918E-07	0.0006646	0.5643246	7.019E-07	0.0005891	0.0088992	1.107E-08	9.29E-06	0.0096748	1.203E-08	1.01E-05
Kwai Sau Road	RD_12	1200-1300	0.1531775	1.905E-07	0.0001599	0.147374	1.833E-07	0.0001538	0.1404851	1.747E-07	0.0001467	0.5033663	6.261E-07	0.0005255	0.4745257	5.902E-07	0.0004954	0.442468	5.503E-07	0.0004619	0.6565438	8.166E-07	0.0006854	0.5829531	7.251E-07	0.0006086	0.0091579	1.139E-08	9.56E-06	0.0099585	1.239E-08	1.04E-05
Kwai Sau Road	RD_12	1300-1400	0.1406648	1.458E-07	0.0001224	0.1353246	1.403E-07	0.0001177	0.128782	1.335E-07	0.000112	0.4816359	4.992E-07	0.000419	0.4536606	4.702E-07	0.0003947	0.4216162	4.37E-07	0.0003668	0.6223007	6.45E-07	0.0005414	0.5503982	5.705E-07	0.0004788	0.0085669	8.879E-09	7.453E-06	0.0093176	9.658E-09	8.106E-06
Kwai Sau Road	RD_12	1400-1500	0.1313387	1.634E-07	0.0001371	0.1263721	1.572E-07	0.0001319	0.1199093	1.491E-07	0.0001252	0.4551105	5.661E-07	0.0004751	0.4295049	5.342E-07	0.0004484	0.39786	4.949E-07	0.0004153	0.5864492	7.294E-07	0.0006122	0.5177693	6.44E-07	0.0005405	0.0083304	1.036E-08	8.696E-06	0.009058	1.127E-08	9.456E-06
Kwai Sau Road	RD_12	1500-1600	0.144337	1.795E-07	0.0001507	0.1390147	1.729E-07	0.0001451	0.1320028	1.642E-07	0.0001378	0.484632	6.028E-07	0.0005059	0.458264	5.7E-07	0.0004784	0.4253729	5.291E-07	0.0004441	0.628969	7.823E-07	0.0006566	0.5573757	6.933E-07	0.0005819	0.0092015	1.144E-08	9.606E-06	0.0100062	1.245E-08	1.045E-05
Kwai Sau Road	RD_12	1600-1700	0.0992561	1.646E-07	0.0001382	0.0952567	1.58E-07	0.0001326	0.0903699	1.499E-07	0.0001258	0.3782589	6.273E-07	0.0005265	0.3538499	5.868E-07	0.0004925	0.3261828	5.409E-07	0.000454	0.477515	7.919E-07	0.0006647	0.4165527	6.908E-07	0.0005798	0.0073444	1.218E-08	1.022E-05	0.0079816	1.324E-08	1.111E-05
Kwai Sau Road	RD_12	1700-1800	0.0693056	1.293E-07	0.0001085	0.0661325	1.234E-07	0.0001036	0.0625981	1.168E-07	9.802E-05	0.2930274	5.467E-07	0.0004589	0.270779	5.052E-07	0.000424	0.2482286	4.631E-07	0.0003887	0.362333	6.76E-07	0.0005674	0.3108267	5.799E-07	0.0004867	0.0058922	1.099E-08	9.227E-06	0.0064029	1.195E-08	1.003E-05
Kwai Sau Road	RD_12	1800-1900	0.0485056	9.05E-08	7.595E-05	0.0460211	8.586E-08	7.206E-05	0.0434571	8.108E-08	6.805E-05	0.2333358	4.353E-07	0.0003654	0.2137492	3.988E-07	0.0003347	0.1949325	3.637E-07	0.0003052	0.2818414	5.258E-07	0.0004413	0.2383897	4.448E-07	0.0003733	0.0050506	9.423E-09	7.909E-06	0.00549	1.024E-08	8.597E-06
Kwai Sau Road	RD_12	1900-2000	0.0548031	4.544E-08	3.814E-05	0.051727	4.289E-08	3.6E-05	0.0489846	4.062E-08	3.409E-05	0.2488018	2.063E-07	0.0001732	0.2259326	1.873E-07	0.0001572	0.2071602	1.718E-07	0.0001442	0.3036049	2.517E-07	0.0002113	0.2561447	2.124E-07	0.0001783	0.0055255	4.582E-09	3.845E-06	0.006022	4.993E-09	4.191E-06
Kwai Sau Road	RD_12	2000-2100	0.0676006	5.605E-08	4.705E-05	0.0637922	5.29E-08	4.44E-05	0.0605711	5.022E-08	4.215E-05	0.2749361	2.28E-07	0.0001913	0.2494556	2.068E-07	0.0001736	0.2298528	1.906E-07	0.00016	0.3425367	2.84E-07	0.0002384	0.2904239	2.408E-07	0.0002021	0.0061586	5.107E-09	4.286E-06	0.0067168	5.569E-09	4.675E-06
Kwai Sau Road	RD_12	2100-2200	0.0580804	3.612E-08	3.032E-05	0.0546605	3.399E-08	2.853E-05	0.051778	3.22E-08	2.703E-05	0.2583005	1.606E-07	0.0001348	0.2329504	1.449E-07	0.0001216	0.2142306	1.332E-07	0.0001118	0.3163809	1.968E-07	0.0001651	0.2660086	1.654E-07	0.0001388	0.0066889	4.16E-09	3.491E-06	0.007301	4.54E-09	3.811E-06
Kwai Sau Road	RD_12	2200-2300	0.0338337	2.104E-08	1.766E-05	0.031542	1.962E-08	1.646E-05	0.0296657	1.845E-08	1.548E-05	0.2156852	1.341E-07	0.0001126	0.1889379	1.175E-07	9.862E-05	0.1705113	1.06E-07	8.9E-05	0.2495189	1.552E-07	0.0001302	0.200177	1.245E-07	0.0001045	0.0051161	3.182E-09	2.67E-06	0.0055958	3.48E-09	2.921E-06
Kwai Sau Road	RD_12	2300-0000	0.023228	9.63E-09	8.083E-06	0.0214319	8.886E-09	7.458E-06	0.0200243	8.302E-09	6.968E-06	0.195837	8.119E-08	6.815E-05	0.1698161	7.04E-08	5.909E-05	0.1517445	6.291E-08	5.28E-05	0.2190651	9.082E-08	7.623E-05	0.1717688	7.121E-08	5.977E-05	0.0030296	1.256E-09	1.054E-06	0.0032835	1.361E-09	1.143E-06
Tai Lin Pai Road	RD_13_14	0000-0100	0.0697237	2.767E-07	0.0002959	0.0666839	2.646E-07	0.000283	0.0642902	2.551E-07	0.0002728	0.3209322	1.274E-06	0.001362	0.2842699	1.128E-06	0.0012064	0.2605336	1.034E-06	0.0011057	0.3906558	1.55E-06	0.0016579	0.3248238	1.289E-06	0.0013785	0.0047328	1.878E-08	2.009E-05	0.0051829	2.057E-08	2.2E-05
Tai Lin Pai Road	RD_13_14	0100-0200	0.0909794	2.557E-07	0.0002735	0.0872682	2.453E-07	0.0002623	0.0843112	2.37E-07	0.0002534	0.3746298	1.053E-06	0.0011262	0.3340315	9.389E-07	0.0010041	0.3076432	8.647E-07	0.0009248	0.4656092	1.309E-06	0.0013997	0.3919544	1.102E-06	0.0011783	0.0050311	1.414E-08	1.512E-05	0.0055069	1.548E-08	1.655E-05
Tai Lin Pai Road	RD_13_14	0200-0300	0.0919648	2.281E-07	0.0002439	0.0879044	2.18E-07	0.0002332	0.08505	2.109E-07	0.0002256	0.3884285	9.634E-07	0.0010303	0.3435396	8.52E-07	0.0009112	0.3169696	7.861E-07	0.0008407	0.4803932	1.191E-06	0.0012742	0.4020196	9.971E-07	0.0010663	0.0051563	1.279E-08	1.368E-05	0.0056484	1.401E-08	1.498E-05
Tai Lin Pai Road	RD_13_14	0300-0400	0.1166944	2.701E-07	0.0002889	0.1119373	2.591E-07	0.0002771	0.1083613	2.508E-07	0.0002683	0.4324548	1.001E-06	0.0010706	0.3880546	8.983E-07	0.0009607	0.3606605	8.349E-07	0.0008929	0.5491492	1.271E-06	0.0013595	0.4690218	1.086E-06	0.0011611	0.0058635	1.357E-08	1.452E-05	0.0064106	1.484E-08	1.587E-05
Tai Lin Pai Road	RD_13_14	0400-0500	0.119985	2.777E-07	0.000297	0.1150618	2.663E-07	0.0002848	0.1112316	2.575E-07	0.0002754	0.4645635	1.075E-06	0.0011501	0.4163621	9.638E-07	0.0010307	0.385547	8.925E-07	0.0009545	0.5845486	1.353E-06	0.0014471	0.4967786	1.15E-06	0.0012298	0.006199	1.435E-08	1.535E-05	0.0067806	1.57E-08	1.679E-05
Tai Lin Pai Road	RD_13_14	0500-0600	0.1183772	3.132E-07	0.0003349	0.1132954	2.997E-07	0.0003205	0.1096899	2.902E-07	0.0003103	0.466057	1.233E-06	0.0013186	0.4149291	1.098E-06	0.0011739	0.3857575	1.021E-06	0.0010914	0.5844341	1.546E-06	0.0016535	0.4954474	1.311E-06	0.0014018	0.0062466	1.653E-08	1.767E-05	0.0068356	1.808E-08	1.934E-05
Tai Lin Pai Road	RD_13_14	0600-0700	0.1768981	8.19E-07	0.0008759	0.1702428	7.882E-07	0.0008429	0.1646618	7.623E-07	0.0008153	0.5615428	2.6E-06	0.0027803	0.5169486	2.393E-06	0.0025595	0.486403	2.252E-06	0.0024083	0.7384409	3.419E-06	0.0036562	0.6510648	3.014E-06	0.0032236	0.0086367	3.998E-08	4.276E-05	0.0094154	4.359E-08	4.662E-05
Tai Lin Pai Road	RD_13_14	0700-0800	0.1257009	1.289E-06	0.0013781	0.1211147	1.242E-06	0.0013278	0.116536	1.195E-06	0.0012776	0.4297642	4.406E-06	0.0047117	0.398207	4.082E-06	0.0043657	0.3722226	3.816E-06	0.0040808	0.5554651	5.694E-06	0.0060898	0.4887587	5.01E-06	0.0053585	0.008231	8.438E-08	9.024E-05	0.0090063	9.233E-08	9.874E-05
Tai Lin Pai Road	RD_13_14	0800-0900	0.1321748	1.53E-06	0.0016361	0.1275979	1.477E-06	0.0015794	0.1225434	1.418E-06	0.0015168	0.455087	5.267E-06	0.0056331	0.4228771	4.894E-06	0.0052344	0.3940105	4.56E-06	0.0048771	0.5872618	6.797E-06	0.0072691	0.5165539	5.979E-06	0.0063939	0.008152	9.435E-08	0.0001009	0.0088996	1.03E-07	0.0001102
Tai Lin Pai Road	RD_13_14	0900-1000	0.1316564	2.003E-06	0.0021418	0.1271843	1.935E-06	0.0020691	0.1219256	1.855E-06	0.0019835	0.4700112	7.15E-06	0.0076463	0.4397291	6.689E-06	0.0071536	0.4087878	6.218E-06	0.0066503	0.6016677	9.152E-06	0.0097881	0.5307134	8.073E-06	0.0086338	0.008214	1.249E-07	0.0001336	0.0089495	1.361E-07	0.0001456
Tai Lin Pai Road	RD_13_14	1000-1100	0.1534143	2.105E-06	0.0022516	0.1487858	2.042E-06	0.0021837	0.142951	1.962E-06	0.0020981	0.5008848	6.874E-06	0.0073514	0.4730807	6.492E-06	0.0069433	0.4424006	6.071E-06	0.006493	0.654299	8.979E-06	0.009603	0.5853517	8.033E-06	0.0085911	0.0082974	1.139E-07	0.0001218	0.0090324	1.24E-07	0.0001326
Tai Lin Pai Road	RD_13_14	1100-1200	0.1519508	1.859E-06	0.0019883	0.1472472	1.802E-06	0.0019268	0.1415102	1.731E-06	0.0018517	0.5002928	6.121E-06	0.0065465	0.4732007	5.79E-06	0.006192	0.4432574	5.423E-06	0.0058002	0.6522436	7.98E-06	0.0085348	0.5847676	7.155E-06	0.0076519	0.0085937	1.051E-07	0.0001125	0.0093519	1.144E-07	0.0001224
Tai Lin Pai Road	RD_13_14	1200-1300	0.1575486	1.771E-06	0.0018944	0.1525578	1.715E-06	0.0018344	0.1467209	1.65E-06	0.0017642	0.5102798	5.737E-06	0.0061358	0.4817296	5.416E-06	0.0057925	0.4515278	5.077E-06	0.0054293	0.6678284	7.509E-06	0.0080302	0.5982487	6.726E-06	0.0071936	0.0087999	9.894E-08	0.0001058	0.0095855	1.078E-07	0.0001153
Tai Lin Pai Road	RD_13_14	1300-1400	0.1453862	1.563E-06	0.0016711	0.1408458	1.514E-06	0.0016189	0.1353606	1.455E-06	0.0015558	0.4790293	5.148E-06	0.0055059	0.4521605	4.86E-06	0.0051971	0.423139	4.548E-06	0.0048635	0.6244155	6.711E-06	0.007177	0.5584996	6.002E-06	0.0064193	0.0083327	8.955E-08	9.577E-05	0.0090857	9.765E-08	0.0001044
Tai Lin Pai Road	RD_13_14	1400-1500	0.1289304	1.599E-06	0.0017099	0.1247804	1.547E-06	0.0016549	0.1194544	1.481E-06	0.0015842	0.4508614	5.591E-06	0.0059794	0.4254132	5.275E-06	0.0056419	0.3955133	4.905E-06	0.0052454	0.5797919	7.19E-06	0.0076893	0.5149677	6.386E-06	0.0068296	0.0079103	9.809E-08	0.0001049	0.0086131	1.068E-07	0.0001142
Tai Lin Pai Road	RD_13_14	1500-1600	0.1324928	1.424E-06	0.0015229	0.1284648	1.381E-06	0.0014766	0.1232176	1.324E-06	0.0014162	0.4508636	4.846E-06	0.0051822	0.4261285	4.58E-06	0.0048979	0.3969468	4.266E-06	0.0045625	0.5833564	6.27E-06	0.006705	0.5201644	5.59E-06	0.0059787	0.0075893	8.156E-08	8.723E-05	0.0082629	8.88E-08	9.497E-05
Tai Lin Pai Road	RD_13_14	1600-1700	0.1400996	1.807E-06	0.0019323	0.1355267	1.748E-06	0.0018693	0.1299787	1.676E-06	0.0017928	0.4708778	6.073E-06	0.0064947	0.442562	5.708E-06	0.0061041	0.4117681	5.311E-06	0.0056794	0.6109775	7.88E-06	0.008427	0.5417468	6.987E-06	0.0074721	0.0077149	9.95E-08	0.0001064	0.0083991	1.083E-07	0.0001158
Tai Lin Pai Road	RD_13_14	1700-1800	0.108054	1.519E-06	0.0016241	0.1040552	1.462E-06	0.001564	0.0996505	1.401E-06	0.0014978	0.3934167	5.529E-06	0.0059132	0.3655074	5.137E-06	0.0054937	0.3384221	4.756E-06	0.0050866	0.5014707	7.048E-06	0.0075373	0.4380726	6.157E-06	0.0065844	0.006878	9.666E-08	0.0001034	0.0075015	1.054E-07	0.0001128
Tai Lin Pai Road	RD_13_14	1800-1900	0.0869964	1.18E-06	0.0012614	0.0834933	1.132E-06	0.0012107	0.0798883	1.083E-06	0.0011584	0.338521	4.59E-06	0.0049085	0.3125412	4.237E-06	0.0045318	0.288404	3.91E-06	0.0041818	0.4255174	5.769E-06	0.00617	0.3682923	4.993E-06	0.0053402	0.0061751	8.372E-08	8.954E-05	0.0067466	9.147E-08	9.783E-05
Tai Lin Pai Road	RD_13_14	1900-2000	0.0945469	8.754E-07	0.0009362	0.090636	8.392E-07	0.0008975	0.0871696	8.071E-07	0.0008632	0.3560436	3.297E-06	0.0035257	0.3273672	3.031E-06	0.0032417	0.3046457	2.821E-06	0.0030167	0.4505905	4.172E-06	0.0044619	0.3918153	3.628E-06	0.0038799	0.0071198	6.592E-08	7.05E-05	0.0078038	7.226E-08	7.728E-05
Tai Lin Pai Road	RD_13_14	2000-2100	0.1128025	8.58E-07	0.0009175	0.1081863	8.228E-07	0.00088	0.1043254	7.935E-07	0.0008486	0.3943646	2.999E-06	0.0032078	0.3627071	2.759E-06	0.0029503	0.3392116	2.58E-06	0.0027592	0.5071671	3.857E-06	0.0041254	0.4435371	3.373E-06	0.0036078	0.0076409	5.812E-08	6.215E-05	0.0083783	6.372E-08	6.815E-05
Tai Lin Pai Road	RD_13_14	2100-2200	0.1192073	7.687E-07	0.0008221	0.1144386	7.379E-07	0.0007892	0.1104612	7.123E-07	0.0007618	0.4103152	2.646E-06	0.0028297	0.376471	2.428E-06	0.0025963	0.3524125	2.273E-06	0.0024304	0.5295225	3.415E-06	0.0036518	0.4628737	2.985E-06	0.0031921	0.0077247	4.981E-08	5.327E-05	0.0084758	5.466E-08	5.845E-05
Tai Lin Pai Road	RD_13_14	2200-2300	0.1166432	7.329E-07	0.0007838	0.1120562	7.041E-07	0.000753	0.1081694	6.796E-07	0.0007268	0.4055225	2.548E-06	0.0027249	0.3701696	2.326E-06	0.0024874	0.3457528	2.172E-06	0.0023233	0.5221657	3.281E-06	0.0035087	0.4539223	2.852E-06	0.0030501	0.0068197	4.285E-08	4.582E-05	0.007466	4.691E-08	5.017E-05
Tai Lin Pai Road	RD_13_14	2300-0000	0.0669086	2.766E-07	0.0002958	0.0639627	2.644E-07	0.0002828	0.0616612	2.549E-07	0.0002726	0.3107609	1.285E-06	0.0013738	0.2759844	1.141E-06	0.00122	0.253386	1.047E-06	0.0011201	0.3776695	1.561E-06	0.0016696	0.3150472	1.302E-06	0.0013927	0.0051132	2.114E-08	2.26E-05	0.0056053	2.317E-08	2.478E-05
Tai Lin Pai Road	RD_15_16	0000-0100	0.0715488	2.77E-07	0.0004577	0.0684851	2.652E-07	0.0004381	0.0660578	2.558E-07	0.0004226	0.3204363	1.241E-06	0.0020498	0.2846446	1.102E-06	0.0018208	0.2613098	1.012E-06	0.0016715	0.3919851	1.518E-06	0.0025074	0.3273676	1.268E-06	0.0020941	0.0046561	1.803E-08	2.978E-05	0.005092	1.972E-08	3.257E-05
Tai Lin Pai Road	RD_15_16	0100-0200	0.0970571	2.614E-07	0.0004319	0.0931841	2.51E-07	0.0004147	0.0900808	2.426E-07	0.0004009	0.3853522	1.038E-06	0.0017148	0.344806	9.288E-07	0.0015344	0.318326	8.574E-07	0.0014165	0.4824093	1.299E-06	0.0021467	0.4084068	1.1E-06	0.0018174	0.0050849	1.37E-08	2.263E-05	0.0055607	1.498E-08	2.475E-05
Tai Lin Pai Road	RD_15_16	0200-0300	0.0940112	2.216E-07	0.0003661	0.0899167	2.119E-07	0.0003501	0.0870343	2.051E-07	0.0003389	0.3925029	9.251E-07	0.0015283	0.3477165	8.195E-07	0.0013539	0.3211405	7.569E-07	0.0012504	0.486514	1.147E-06	0.0018943	0.4081747	9.62E-07	0.0015893	0.0051908	1.223E-08	2.021E-05	0.005688	1.341E-08	2.215E-05
Tai Lin Pai Road	RD_15_16	0300-0400	0.1234812	2.702E-07	0.0004465	0.1185353	2.594E-07	0.0004286	0.1147974	2.512E-07	0.0004151	0.4421343	9.676E-07	0.0015986	0.398258	8.716E-07	0.0014399	0.3710385	8.12E-07	0.0013415	0.5656155	1.238E-06	0.002045	0.4858359	1.063E-06	0.0017566	0.0058819	1.287E-08	2.127E-05	0.0064233	1.406E-08	2.322E-05
Tai Lin Pai Road	RD_15_16	0400-0500	0.1230646	2.693E-07	0.000445	0.1180847	2.584E-07	0.0004269	0.1142	2.499E-07	0.0004129	0.471651	1.032E-06	0.0017053	0.4236111	9.271E-07	0.0015316	0.392694	8.594E-07	0.0014198	0.5947157	1.302E-06	0.0021502	0.5068939	1.109E-06	0.0018327	0.0062776	1.374E-08	2.27E-05	0.0068679	1.503E-08	2.483E-05
Tai Lin Pai Road	RD_15_16	0500-0600	0.1223747	3.09E-07	0.0005105	0.11719	2.959E-07	0.0004889	0.1134954	2.866E-07	0.0004735	0.4728765	1.194E-06	0.0019728	0.4220222	1.066E-06	0.0017606	0.3928	9.919E-07	0.0016387	0.5952512	1.503E-06	0.0024833	0.5062954	1.279E-06	0.0021122	0.0061987	1.565E-08	2.586E-05	0.0067768	1.711E-08	2.827E-05
Tai Lin Pai Road	RD_15_16	0600-0700	0.1814552	7.637E-07	0.0012617	0.174663	7.351E-07	0.0012144	0.1689564	7.111E-07	0.0011748	0.5698385	2.398E-06	0.0039621	0.5253418	2.211E-06	0.0036527	0.4947112	2.082E-06	0.0034397	0.7512937	3.162E-06	0.0052238	0.6636676	2.793E-06	0.0046145	0.0087199	3.67E-08	6.063E-05	0.0095044	4E-08	6.608E-05
Tai Lin Pai Road	RD_15_16	0700-0800	0.1293273	1.263E-06	0.0020862	0.1246513	1.217E-06	0.0020108	0.1199672	1.171E-06	0.0019352	0.4346182	4.244E-06	0.0070109	0.4033641	3.939E-06	0.0065067	0.377433	3.685E-06	0.0060884	0.5639455	5.507E-06	0.009097	0.4974002	4.857E-06	0.0080236	0.0081927	8E-08	0.0001322	0.0089583	8.747E-08	0.0001445
Tai Lin Pai Road	RD_15_16	0800-0900	0.1329599	1.477E-06	0.0024406	0.1284846	1.428E-06	0.0023585	0.1235244	1.372E-06	0.0022674	0.4514178	5.016E-06	0.0082862	0.420116	4.668E-06	0.0077117	0.3920701	4.356E-06	0.0071968	0.5843777	6.493E-06	0.0107269	0.5155945	5.729E-06	0.0094643	0.0080397	8.933E-08	0.0001476	0.00878	9.756E-08	0.0001612
Tai Lin Pai Road	RD_15_16	0900-1000	0.1323908	1.917E-06	0.0031666	0.1279963	1.853E-06	0.0030615	0.1228391	1.778E-06	0.0029381	0.4652021	6.735E-06	0.0111269	0.4358472	6.31E-06	0.0104248	0.4058344	5.876E-06	0.0097069	0.5975929	8.652E-06	0.0142935	0.5286735	7.654E-06	0.0126451	0.0081126	1.175E-07	0.000194	0.0088455	1.281E-07	0.0002116
Tai Lin Pai Road	RD_15_16	1000-1100	0.1548057	2.059E-06	0.0034013	0.1501475	1.997E-06	0.003299	0.1442685	1.919E-06	0.0031698	0.503326	6.694E-06	0.0110589	0.4755978	6.325E-06	0.0104496	0.4448733	5.917E-06	0.0097746	0.6581317	8.753E-06	0.0144602	0.5891417	7.835E-06	0.0129444	0.0082838	1.102E-07	0.000182	0.0090152	1.199E-07	0.0001981
Tai Lin Pai Road	RD_15_16	1100-1200	0.1529267	1.802E-06	0.0029773	0.148211	1.747E-06	0.0028854	0.1424572	1.679E-06	0.0027734	0.5022823	5.919E-06	0.0097787	0.4751955	5.6E-06	0.0092513	0.4452057	5.247E-06	0.0086675	0.655209	7.721E-06	0.0127559	0.5876629	6.925E-06	0.0114409	0.0085985	1.013E-07	0.0001674	0.0093571	1.103E-07	0.0001822
Tai Lin Pai Road	RD_15_16	1200-1300	0.1585909	1.735E-06	0.002867	0.1537252	1.682E-06	0.002779	0.1480138	1.62E-06	0.0026758	0.5068629	5.546E-06	0.009163	0.4790899	5.243E-06	0.0086609	0.4497571	4.922E-06	0.0081307	0.6654538	7.282E-06	0.01203	0.5977708	6.541E-06	0.0108064	0.0087313	9.554E-08	0.0001578	0.0095185	1.042E-07	0.0001721
Tai Lin Pai Road	RD_15_16	1300-1400	0.1475966	1.541E-06	0.0025451	0.1430103	1.493E-06	0.002466	0.1374664	1.435E-06	0.0023704	0.4826321	5.038E-06	0.0083223	0.4557965	4.757E-06	0.0078595	0.4267594	4.454E-06	0.0073588	0.6302287	6.578E-06	0.0108674	0.5642258	5.889E-06	0.0097293	0.008384	8.751E-08	0.0001446	0.0091413	9.541E-08	0.0001576
Tai Lin Pai Road	RD_15_16	1400-1500	0.1304076	1.559E-06	0.0025751	0.1262337	1.509E-06	0.0024927	0.1208737	1.445E-06	0.0023868	0.4530746	5.416E-06	0.0089467	0.4276902	5.112E-06	0.0084454	0.3977958	4.755E-06	0.0078551	0.5834821	6.974E-06	0.0115218	0.5186695	6.2E-06	0.010242	0.0078999	9.443E-08	0.000156	0.0086009	1.028E-07	0.0001698
Tai Lin Pai Road	RD_15_16	1500-1600	0.1352212	1.389E-06	0.0022941	0.1311152	1.346E-06	0.0022244	0.1257635	1.292E-06	0.0021336	0.4575496	4.699E-06	0.0077625	0.4326239	4.443E-06	0.0073396	0.4031552	4.14E-06	0.0068397	0.5927708	6.087E-06	0.0100566	0.5289188	5.432E-06	0.0089733	0.0077075	7.915E-08	0.0001308	0.0083926	8.619E-08	0.0001424
Tai Lin Pai Road	RD_15_16	1600-1700	0.1394221	1.713E-06	0.0028307	0.1350159	1.659E-06	0.0027412	0.1296534	1.593E-06	0.0026323	0.4647506	5.712E-06	0.0094358	0.4372993	5.374E-06	0.0088784	0.4074614	5.008E-06	0.0082726	0.6041728	7.425E-06	0.0122664	0.5371148	6.601E-06	0.010905	0.0076063	9.348E-08	0.0001544	0.0082771	1.017E-07	0.000168
Tai Lin Pai Road	RD_15_16	1700-1800	0.1088169	1.484E-06	0.0024514	0.104818	1.429E-06	0.0023613	0.1004088	1.369E-06	0.002262	0.3936454	5.368E-06	0.008868	0.3659922	4.991E-06	0.008245	0.3390658	4.624E-06	0.0076384	0.5024623	6.852E-06	0.0113194	0.4394745	5.993E-06	0.0099004	0.0068771	9.378E-08	0.0001549	0.0075002	1.023E-07	0.000169
Tai Lin Pai Road	RD_15_16	1800-1900	0.0880806	1.157E-06	0.0019108	0.0845495	1.11E-06	0.0018342	0.0809124	1.062E-06	0.0017553	0.3408478	4.476E-06	0.0073942	0.3148904	4.135E-06	0.0068311	0.2907121	3.817E-06	0.0063066	0.4289284	5.632E-06	0.009305	0.3716244	4.88E-06	0.0080618	0.0062124	8.158E-08	0.0001348	0.0067863	8.911E-08	0.0001472
Tai Lin Pai Road	RD_15_16	1900-2000	0.0955089	8.522E-07	0.0014078	0.0916448	8.177E-07	0.0013509	0.0882349	7.873E-07	0.0013006	0.3541255	3.16E-06	0.00522	0.3261687	2.91E-06	0.0048079	0.3039816	2.712E-06	0.0044808	0.4496343	4.012E-06	0.0066278	0.3922165	3.5E-06	0.0057814	0.0069955	6.242E-08	0.0001031	0.0076646	6.839E-08	0.000113
Tai Lin Pai Road	RD_15_16	2000-2100	0.1156969	8.375E-07	0.0013836	0.1111261	8.044E-07	0.001329	0.1072912	7.767E-07	0.0012831	0.3966291	2.871E-06	0.0047434	0.3656816	2.647E-06	0.0043733	0.3426773	2.481E-06	0.0040982	0.512326	3.709E-06	0.006127	0.4499685	3.257E-06	0.0053813	0.0075891	5.494E-08	9.076E-05	0.0083235	6.025E-08	9.954E-05
Tai Lin Pai Road	RD_15_16	2100-2200	0.1220242	7.395E-07	0.0012218	0.1171784	7.102E-07	0.0011732	0.1131291	6.856E-07	0.0011327	0.4139339	2.509E-06	0.0041445	0.3803222	2.305E-06	0.0038079	0.3563419	2.16E-06	0.0035678	0.5359581	3.248E-06	0.0053662	0.469471	2.845E-06	0.0047005	0.0076726	4.65E-08	7.682E-05	0.0084147	5.1E-08	8.425E-05
Tai Lin Pai Road	RD_15_16	2200-2300	0.1235616	7.489E-07	0.0012371	0.1188	7.2E-07	0.0011895	0.1147495	6.955E-07	0.0011489	0.4173615	2.529E-06	0.0041788	0.3821584	2.316E-06	0.0038263	0.3576872	2.168E-06	0.0035813	0.5409231	3.278E-06	0.0054159	0.4724367	2.863E-06	0.0047302	0.0069296	4.2E-08	6.938E-05	0.0075822	4.595E-08	7.592E-05
Tai Lin Pai Road	RD_15_16	2300-0000	0.0662266	2.676E-07	0.0004421	0.0632942	2.557E-07	0.0004225	0.0610008	2.465E-07	0.0004072	0.3085017	1.246E-06	0.0020592	0.2740352	1.107E-06	0.0018292	0.2515904	1.017E-06	0.0016793	0.3747283	1.514E-06	0.0025013	0.3125912	1.263E-06	0.0020865	0.0050961	2.059E-08	3.402E-05	0.0055857	2.257E-08	3.728E-05
Tai Lin Pai Road	RD_17_18	0000-0100	0.0688921	2.543E-07	0.0002675	0.0658993	2.433E-07	0.0002559	0.0635421	2.346E-07	0.0002468	0.3188364	1.177E-06	0.0012382	0.2823613	1.042E-06	0.0010966	0.2586797	9.55E-07	0.0010046	0.3877285	1.431E-06	0.0015058	0.3222218	1.19E-06	0.0012514	0.0046154	1.704E-08	1.792E-05	0.0050506	1.865E-08	1.961E-05
Tai Lin Pai Road	RD_17_18	0100-0200	0.100107	2.64E-07	0.0002777	0.0961358	2.535E-07	0.0002667	0.0929534	2.451E-07	0.0002578	0.3943518	1.04E-06	0.0010939	0.3529904	9.309E-07	0.0009792	0.3260094	8.597E-07	0.0009043	0.4944588	1.304E-06	0.0013716	0.4189629	1.105E-06	0.0011622	0.0051671	1.363E-08	1.433E-05	0.0056513	1.49E-08	1.568E-05
Tai Lin Pai Road	RD_17_18	0200-0300	0.0972127	2.222E-07	0.0002337	0.0930239	2.126E-07	0.0002236	0.0900707	2.059E-07	0.0002165	0.3998539	9.139E-07	0.0009613	0.3544485	8.101E-07	0.0008521	0.3275196	7.486E-07	0.0007874	0.4970666	1.136E-06	0.001195	0.4175903	9.544E-07	0.0010039	0.0050985	1.165E-08	1.226E-05	0.0055825	1.276E-08	1.342E-05
Tai Lin Pai Road	RD_17_18	0300-0400	0.1229713	2.594E-07	0.0002729	0.1180317	2.49E-07	0.0002619	0.114302	2.411E-07	0.0002537	0.4447989	9.384E-07	0.0009871	0.4002916	8.445E-07	0.0008883	0.3726772	7.862E-07	0.000827	0.5677702	1.198E-06	0.00126	0.4869792	1.027E-06	0.0010807	0.0058937	1.243E-08	1.308E-05	0.0064379	1.358E-08	1.429E-05
Tai Lin Pai Road	RD_17_18	0400-0500	0.1191749	2.514E-07	0.0002645	0.1142762	2.411E-07	0.0002536	0.1104706	2.331E-07	0.0002452	0.4670018	9.852E-07	0.0010364	0.4181848	8.822E-07	0.000928	0.3869686	8.164E-07	0.0008588	0.5861766	1.237E-06	0.0013008	0.4974392	1.049E-06	0.0011039	0.0061769	1.303E-08	1.371E-05	0.0067608	1.426E-08	1.5E-05
Tai Lin Pai Road	RD_17_18	0500-0600	0.1175771	2.894E-07	0.0003044	0.1125029	2.769E-07	0.0002913	0.1089059	2.681E-07	0.000282	0.4674923	1.151E-06	0.0012104	0.4156565	1.023E-06	0.0010761	0.3860731	9.503E-07	0.0009996	0.5850694	1.44E-06	0.0015148	0.4949789	1.218E-06	0.0012815	0.0060638	1.492E-08	1.57E-05	0.0066327	1.633E-08	1.717E-05
Tai Lin Pai Road	RD_17_18	0600-0700	0.18659	7.873E-07	0.0008282	0.1796688	7.581E-07	0.0007974	0.1738586	7.336E-07	0.0007716	0.5836049	2.462E-06	0.0025902	0.5380454	2.27E-06	0.002388	0.5067988	2.138E-06	0.0022493	0.770195	3.25E-06	0.0034184	0.6806574	2.872E-06	0.003021	0.00878	3.705E-08	3.897E-05	0.0095724	4.039E-08	4.249E-05
Tai Lin Pai Road	RD_17_18	0700-0800	0.1241072	1.178E-06	0.0012394	0.1197223	1.137E-06	0.0011956	0.1153463	1.095E-06	0.0011519	0.4216224	4.003E-06	0.0042104	0.3909718	3.712E-06	0.0039044	0.3658106	3.473E-06	0.0036531	0.5457296	5.181E-06	0.0054498	0.4811569	4.568E-06	0.004805	0.007874	7.475E-08	7.863E-05	0.0086121	8.176E-08	8.6E-05
Tai Lin Pai Road	RD_17_18	0800-0900	0.1320887	1.44E-06	0.0015145	0.1276441	1.391E-06	0.0014635	0.1227267	1.338E-06	0.0014072	0.4506354	4.912E-06	0.0051669	0.4190598	4.568E-06	0.0048048	0.390905	4.261E-06	0.004482	0.5827241	6.352E-06	0.0066814	0.5136317	5.599E-06	0.0058892	0.0079578	8.674E-08	9.124E-05	0.0086908	9.473E-08	9.965E-05
Tai Lin Pai Road	RD_17_18	0900-1000	0.1276351	1.795E-06	0.0018883	0.1235165	1.737E-06	0.0018274	0.1186809	1.669E-06	0.0017558	0.4509029	6.342E-06	0.0066709	0.4222974	5.939E-06	0.0062477	0.3932968	5.532E-06	0.0058186	0.578538	8.137E-06	0.0085592	0.5119777	7.201E-06	0.0075744	0.0077909	1.096E-07	0.0001153	0.0084905	1.194E-07	0.0001256
Tai Lin Pai Road	RD_17_18	1000-1100	0.1549411	1.961E-06	0.002063	0.1504247	1.904E-06	0.0020029	0.1447128	1.832E-06	0.0019269	0.5014321	6.347E-06	0.0066766	0.4739841	6E-06	0.0063111	0.4437889	5.618E-06	0.0059091	0.6563732	8.309E-06	0.0087396	0.5885016	7.449E-06	0.0078359	0.0082183	1.04E-07	0.0001094	0.00894	1.132E-07	0.000119
Tai Lin Pai Road	RD_17_18	1100-1200	0.1514485	1.704E-06	0.0017925	0.1469132	1.653E-06	0.0017388	0.1413747	1.591E-06	0.0016733	0.4967341	5.589E-06	0.0058791	0.4700632	5.289E-06	0.0055635	0.4407233	4.959E-06	0.0052162	0.6481825	7.293E-06	0.0076716	0.582098	6.55E-06	0.0068895	0.0084879	9.55E-08	0.0001005	0.0092489	1.041E-07	0.0001095
Tai Lin Pai Road	RD_17_18	1200-1300	0.1575095	1.634E-06	0.0017186	0.152814	1.585E-06	0.0016673	0.1473028	1.528E-06	0.0016072	0.5027454	5.215E-06	0.0054854	0.4753861	4.931E-06	0.0051869	0.4466188	4.633E-06	0.004873	0.6602549	6.849E-06	0.007204	0.5939216	6.161E-06	0.0064802	0.0085931	8.913E-08	9.376E-05	0.0093727	9.722E-08	0.0001023
Tai Lin Pai Road	RD_17_18	1300-1400	0.1463298	1.466E-06	0.0015425	0.1418912	1.422E-06	0.0014957	0.1365337	1.368E-06	0.0014392	0.4790485	4.801E-06	0.0050497	0.4524749	4.534E-06	0.0047696	0.4238983	4.248E-06	0.0044683	0.6253783	6.267E-06	0.0065922	0.560432	5.616E-06	0.0059076	0.008291	8.309E-08	8.74E-05	0.0090453	9.064E-08	9.535E-05
Tai Lin Pai Road	RD_17_18	1400-1500	0.1322079	1.511E-06	0.0015892	0.1280932	1.464E-06	0.0015397	0.1228134	1.403E-06	0.0014763	0.4546215	5.195E-06	0.0054648	0.4294675	4.908E-06	0.0051624	0.399971	4.571E-06	0.0048079	0.5868294	6.706E-06	0.007054	0.5227844	5.974E-06	0.0062841	0.0079058	9.034E-08	9.503E-05	0.008618	9.848E-08	0.0001036
Tai Lin Pai Road	RD_17_18	1500-1600	0.1361408	1.34E-06	0.0014099	0.1321435	1.301E-06	0.0013685	0.1269232	1.25E-06	0.0013144	0.45736	4.503E-06	0.0047365	0.432748	4.261E-06	0.0044816	0.4037498	3.975E-06	0.0041813	0.5935009	5.843E-06	0.0061464	0.5306729	5.225E-06	0.0054957	0.0075932	7.476E-08	7.864E-05	0.0082702	8.142E-08	8.565E-05
Tai Lin Pai Road	RD_17_18	1600-1700	0.1426772	1.656E-06	0.0017414	0.1382985	1.605E-06	0.001688	0.1329747	1.543E-06	0.001623	0.4708444	5.463E-06	0.0057469	0.4433803	5.145E-06	0.0054117	0.4136588	4.8E-06	0.0050489	0.6135216	7.119E-06	0.0074883	0.5466335	6.343E-06	0.0066719	0.0076301	8.854E-08	9.313E-05	0.0083105	9.643E-08	0.0001014
Tai Lin Pai Road	RD_17_18	1700-1800	0.1122565	1.441E-06	0.0015155	0.1082404	1.389E-06	0.0014612	0.1038352	1.333E-06	0.0014018	0.4015197	5.153E-06	0.0054205	0.3736392	4.795E-06	0.0050441	0.3465905	4.448E-06	0.004679	0.5137663	6.594E-06	0.006936	0.4504258	5.781E-06	0.0060807	0.0069457	8.914E-08	9.377E-05	0.007576	9.723E-08	0.0001023
Tai Lin Pai Road	RD_17_18	1800-1900	0.090774	1.117E-06	0.0011751	0.0873019	1.074E-06	0.0011301	0.0837568	1.031E-06	0.0010842	0.3449159	4.245E-06	0.004465	0.3192682	3.929E-06	0.004133	0.2954663	3.636E-06	0.0038249	0.4356899	5.362E-06	0.0056401	0.3792231	4.667E-06	0.0049091	0.0062644	7.709E-08	8.109E-05	0.0068421	8.42E-08	8.857E-05
Tai Lin Pai Road	RD_17_18	1900-2000	0.1003756	8.647E-07	0.0009096	0.0963493	8.3E-07	0.0008731	0.0927931	7.994E-07	0.0008409	0.3676653	3.167E-06	0.0033316	0.338885	2.919E-06	0.0030708	0.3160332	2.723E-06	0.0028638	0.4680409	4.032E-06	0.0042412	0.4088263	3.522E-06	0.0037046	0.0071357	6.147E-08	6.466E-05	0.007818	6.735E-08	7.084E-05
Tai Lin Pai Road	RD_17_18	2000-2100	0.118028	8.3E-07	0.0008731	0.1133704	7.973E-07	0.0008386	0.1094644	7.698E-07	0.0008097	0.4054203	2.851E-06	0.002999	0.3736577	2.628E-06	0.002764	0.350084	2.462E-06	0.0025897	0.5234482	3.681E-06	0.0038721	0.4595484	3.232E-06	0.0033994	0.0077035	5.417E-08	5.698E-05	0.0084521	5.944E-08	6.252E-05
Tai Lin Pai Road	RD_17_18	2100-2200	0.1277526	7.636E-07	0.0008033	0.1227154	7.335E-07	0.0007716	0.1185028	7.083E-07	0.0007451	0.4292963	2.566E-06	0.0026993	0.394704	2.359E-06	0.0024818	0.3700132	2.212E-06	0.0023265	0.5570489	3.33E-06	0.0035025	0.4885159	2.92E-06	0.0030716	0.0078474	4.691E-08	4.934E-05	0.0086069	5.145E-08	5.412E-05
Tai Lin Pai Road	RD_17_18	2200-2300	0.1270153	7.592E-07	0.0007986	0.1221193	7.3E-07	0.0007678	0.117956	7.051E-07	0.0007417	0.428989	2.564E-06	0.0026973	0.3927811	2.348E-06	0.0024697	0.3676387	2.198E-06	0.0023116	0.5560043	3.324E-06	0.003496	0.4855947	2.903E-06	0.0030533	0.0071159	4.254E-08	4.474E-05	0.0077899	4.656E-08	4.898E-05
Tai Lin Pai Road	RD_17_18	2300-0000	0.0670563	2.594E-07	0.0002728	0.0640939	2.479E-07	0.0002608	0.0617844	2.39E-07	0.0002514	0.3151792	1.219E-06	0.0012823	0.2797416	1.082E-06	0.0011381	0.2567389	9.93E-07	0.0010445	0.3822354	1.478E-06	0.0015551	0.3185233	1.232E-06	0.0012959	0.0051839	2.005E-08	2.109E-05	0.0056863	2.199E-08	2.313E-05
Tai Lin Pai Road	RD_19	0000-0100	0.0913047	3.665E-07	0.0017136	0.0874575	3.511E-07	0.0016414	0.0843597	3.386E-07	0.0015832	0.3779665	1.517E-06	0.0070935	0.3375316	1.355E-06	0.0063347	0.3110026	1.248E-06	0.0058368	0.4692712	1.884E-06	0.0088071	0.3953622	1.587E-06	0.00742	0.0054558	2.19E-08	0.0001024	0.0059731	2.398E-08	0.0001121
Tai Lin Pai Road	RD_19	0100-0200	0.1124746	3.251E-07	0.0015198	0.1079009	3.119E-07	0.001458	0.1042123	3.012E-07	0.0014082	0.428967	1.24E-06	0.0057965	0.3848648	1.112E-06	0.0052006	0.3558465	1.028E-06	0.0048084	0.5414416	1.565E-06	0.0073163	0.4600587	1.33E-06	0.0062166	0.0056377	1.629E-08	7.618E-05	0.0061549	1.779E-08	8.317E-05
Tai Lin Pai Road	RD_19	0200-0300	0.1166871	2.998E-07	0.0014016	0.1117758	2.872E-07	0.0013426	0.108245	2.781E-07	0.0013002	0.4470423	1.148E-06	0.0053696	0.3990851	1.025E-06	0.0047935	0.370396	9.516E-07	0.0044489	0.5637935	1.448E-06	0.0067711	0.478641	1.23E-06	0.0057491	0.00571	1.467E-08	6.858E-05	0.0062365	1.602E-08	7.491E-05
Tai Lin Pai Road	RD_19	0300-0400	0.1477965	3.322E-07	0.0015533	0.1419874	3.192E-07	0.0014923	0.1375511	3.092E-07	0.0014456	0.5001278	1.124E-06	0.0052563	0.4529097	1.018E-06	0.00476	0.4233762	9.517E-07	0.0044496	0.6479243	1.456E-06	0.0068096	0.5609273	1.261E-06	0.0058953	0.0064964	1.46E-08	6.828E-05	0.0070702	1.589E-08	7.431E-05
Tai Lin Pai Road	RD_19	0400-0500	0.1483853	3.336E-07	0.0015595	0.1425403	3.204E-07	0.0014981	0.13792	3.1E-07	0.0014495	0.5255494	1.181E-06	0.0055235	0.4749182	1.068E-06	0.0049913	0.4421599	9.939E-07	0.004647	0.6739347	1.515E-06	0.007083	0.5800798	1.304E-06	0.0060966	0.0066178	1.488E-08	6.955E-05	0.0072008	1.619E-08	7.568E-05
Tai Lin Pai Road	RD_19	0500-0600	0.1454416	3.97E-07	0.0018561	0.139459	3.807E-07	0.0017798	0.1351579	3.689E-07	0.0017249	0.524427	1.431E-06	0.0066927	0.4706632	1.285E-06	0.0060066	0.4396549	1.2E-06	0.0056109	0.6698686	1.828E-06	0.0085489	0.5748128	1.569E-06	0.0073358	0.0067448	1.841E-08	8.608E-05	0.007342	2.004E-08	9.37E-05
Tai Lin Pai Road	RD_19	0600-0700	0.2258774	1.088E-06	0.005087	0.2171227	1.046E-06	0.0048899	0.2097247	1.01E-06	0.0047232	0.6729554	3.242E-06	0.0151557	0.6227174	3E-06	0.0140243	0.5874882	2.83E-06	0.0132309	0.8988328	4.33E-06	0.0202428	0.7972129	3.84E-06	0.0179542	0.0100889	4.86E-08	0.0002272	0.0110048	5.301E-08	0.0002478
Tai Lin Pai Road	RD_19	0700-0800	0.1697232	1.799E-06	0.0084092	0.1625905	1.723E-06	0.0080558	0.1553782	1.647E-06	0.0076985	0.5544951	5.876E-06	0.0274733	0.5133692	5.44E-06	0.0254357	0.4782025	5.068E-06	0.0236933	0.7242183	7.675E-06	0.0358825	0.6335807	6.714E-06	0.0313918	0.0097758	1.036E-07	0.0004844	0.0106912	1.133E-07	0.0005297
Tai Lin Pai Road	RD_19	0800-0900	0.1797577	2.165E-06	0.0101209	0.1723968	2.076E-06	0.0097064	0.1641153	1.976E-06	0.0092402	0.5988127	7.211E-06	0.0337149	0.5552988	6.687E-06	0.031265	0.5145563	6.196E-06	0.028971	0.7785703	9.376E-06	0.0438358	0.6786715	8.173E-06	0.0382112	0.0098573	1.187E-07	0.000555	0.0107445	1.294E-07	0.0006049
Tai Lin Pai Road	RD_19	0900-1000	0.1916287	2.985E-06	0.0139541	0.1835183	2.858E-06	0.0133635	0.173852	2.708E-06	0.0126596	0.6688009	1.042E-05	0.048701	0.6231297	9.705E-06	0.0453753	0.5746755	8.95E-06	0.041847	0.8604296	1.34E-05	0.0626552	0.7485276	1.166E-05	0.0545066	0.0104487	1.627E-07	0.0007609	0.0113879	1.774E-07	0.0008292
Tai Lin Pai Road	RD_19	1000-1100	0.2353515	3.363E-06	0.0157245	0.2264322	3.236E-06	0.0151286	0.2150311	3.073E-06	0.0143668	0.746819	1.067E-05	0.0498971	0.7029672	1.005E-05	0.0469672	0.6523193	9.322E-06	0.0435833	0.9821705	1.404E-05	0.0656216	0.8673504	1.239E-05	0.0579501	0.0112303	1.605E-07	0.0007503	0.0122236	1.747E-07	0.0008167
Tai Lin Pai Road	RD_19	1100-1200	0.2236815	2.801E-06	0.0130977	0.2151799	2.695E-06	0.0125999	0.2047207	2.564E-06	0.0119874	0.72075	9.027E-06	0.0422035	0.6791805	8.506E-06	0.0397694	0.6317277	7.912E-06	0.0369908	0.9444315	1.183E-05	0.0553012	0.8364484	1.048E-05	0.0489783	0.0112136	1.404E-07	0.0006566	0.012219	1.53E-07	0.0007155
Tai Lin Pai Road	RD_19	1200-1300	0.2264024	2.617E-06	0.0122372	0.2180454	2.521E-06	0.0117855	0.2081471	2.406E-06	0.0112505	0.7042222	8.141E-06	0.0380638	0.6637289	7.673E-06	0.0358751	0.6196355	7.163E-06	0.0334918	0.9306246	1.076E-05	0.050301	0.8277826	9.57E-06	0.0447423	0.0111344	1.287E-07	0.0006018	0.0121315	1.402E-07	0.0006557
Tai Lin Pai Road	RD_19	1300-1400	0.2121001	2.35E-06	0.0109865	0.2041951	2.262E-06	0.010577	0.1945333	2.155E-06	0.0100766	0.6750257	7.479E-06	0.0349654	0.6356939	7.043E-06	0.0329281	0.5917626	6.556E-06	0.0306525	0.8871258	9.828E-06	0.045952	0.7862959	8.711E-06	0.0407291	0.0107034	1.186E-07	0.0005544	0.0116628	1.292E-07	0.0006041
Tai Lin Pai Road	RD_19	1400-1500	0.1926864	2.444E-06	0.0114274	0.1851166	2.348E-06	0.0109785	0.175318	2.224E-06	0.0103974	0.6565502	8.328E-06	0.0389372	0.6173473	7.831E-06	0.0366122	0.5699302	7.229E-06	0.0338001	0.8492366	1.077E-05	0.0503646	0.7452482	9.453E-06	0.0441975	0.0103091	1.308E-07	0.0006114	0.0112368	1.425E-07	0.0006664
Tai Lin Pai Road	RD_19	1500-1600	0.1938499	2.117E-06	0.0098956	0.1868351	2.04E-06	0.0095376	0.1776166	1.939E-06	0.009067	0.6392972	6.98E-06	0.0326348	0.6028423	6.582E-06	0.0307739	0.5585451	6.098E-06	0.0285126	0.8331472	9.097E-06	0.0425305	0.7361616	8.038E-06	0.0375796	0.0098051	1.071E-07	0.0005005	0.0106716	1.165E-07	0.0005448
Tai Lin Pai Road	RD_19	1600-1700	0.2229065	2.971E-06	0.013889	0.2140857	2.853E-06	0.0133394	0.2032103	2.708E-06	0.0126617	0.7161141	9.544E-06	0.04462	0.6718526	8.954E-06	0.0418622	0.6216961	8.285E-06	0.038737	0.9390206	1.251E-05	0.058509	0.8249064	1.099E-05	0.0513987	0.0106253	1.416E-07	0.000662	0.0115767	1.543E-07	0.0007213
Tai Lin Pai Road	RD_19	1700-1800	0.1802379	2.547E-06	0.0119069	0.1720194	2.431E-06	0.011364	0.1628413	2.301E-06	0.0107576	0.6267268	8.855E-06	0.0414029	0.5812423	8.213E-06	0.0383981	0.534882	7.558E-06	0.0353354	0.8069647	1.14E-05	0.0533098	0.6977233	9.859E-06	0.0460931	0.0096882	1.369E-07	0.00064	0.0105559	1.492E-07	0.0006973
Tai Lin Pai Road	RD_19	1800-1900	0.1418925	1.845E-06	0.0086281	0.1351732	1.758E-06	0.0082195	0.1282019	1.667E-06	0.0077956	0.5204621	6.769E-06	0.0316478	0.4803288	6.247E-06	0.0292074	0.4417428	5.745E-06	0.0268611	0.6623545	8.614E-06	0.0402759	0.5699447	7.413E-06	0.0346567	0.0083755	1.089E-07	0.0005093	0.0091414	1.189E-07	0.0005559
Tai Lin Pai Road	RD_19	1900-2000	0.1295799	1.186E-06	0.0055448	0.1237782	1.133E-06	0.0052965	0.1180107	1.085E-06	0.005075	0.4547833	4.162E-06	0.0194603	0.4188022	3.833E-06	0.0179206	0.3897999	3.568E-06	0.0166796	0.5843632	5.348E-06	0.025005	0.5084015	4.653E-06	0.0217546	0.0084863	7.767E-08	0.0003631	0.0092942	8.506E-08	0.0003977
Tai Lin Pai Road	RD_19	2000-2100	0.1489625	1.124E-06	0.0052559	0.1425429	1.076E-06	0.0050294	0.13712	1.035E-06	0.004838	0.4874284	3.678E-06	0.017198	0.4494432	3.392E-06	0.0158578	0.4208052	3.176E-06	0.0148473	0.6363909	4.803E-06	0.0224539	0.5579252	4.21E-06	0.0196854	0.0089356	6.743E-08	0.0003153	0.0097875	7.386E-08	0.0003453
Tai Lin Pai Road	RD_19	2100-2200	0.1618642	1.04E-06	0.0048605	0.1550532	9.958E-07	0.004656	0.1492938	9.589E-07	0.004483	0.5155551	3.311E-06	0.0154812	0.4751348	3.052E-06	0.0142675	0.4456768	2.862E-06	0.0133829	0.6774193	4.351E-06	0.0203417	0.5949706	3.821E-06	0.0178659	0.0091472	5.875E-08	0.0002747	0.0100259	6.439E-08	0.0003011
Tai Lin Pai Road	RD_19	2200-2300	0.1619804	1.04E-06	0.004864	0.1553445	9.977E-07	0.0046647	0.1496268	9.61E-07	0.004493	0.5167513	3.319E-06	0.0155171	0.4746046	3.048E-06	0.0142515	0.4446088	2.856E-06	0.0133508	0.6787317	4.359E-06	0.0203811	0.5942355	3.817E-06	0.0178438	0.0083299	5.35E-08	0.0002501	0.0091134	5.853E-08	0.0002737
Tai Lin Pai Road	RD_19	2300-0000	0.0901494	3.763E-07	0.0017596	0.0863459	3.605E-07	0.0016853	0.083298	3.477E-07	0.0016258	0.3713524	1.55E-06	0.0072482	0.3327109	1.389E-06	0.006494	0.3073123	1.283E-06	0.0059982	0.4615018	1.927E-06	0.0090078	0.3906104	1.631E-06	0.0076241	0.0059834	2.498E-08	0.0001168	0.0065609	2.739E-08	0.0001281
Kwai Cheong Road	RD_20	0000-0100	0.0973597	1.833E-07	0.0023277	0.0928295	1.748E-07	0.0022194	0.0891105	1.678E-07	0.0021305	0.3759505	7.08E-07	0.0089884	0.3378306	6.362E-07	0.008077	0.3117102	5.87E-07	0.0074525	0.4733103	8.913E-07	0.0113162	0.4008208	7.548E-07	0.0095831	0.0061657	1.161E-08	0.0001474	0.0067457	1.27E-08	0.0001613
Kwai Cheong Road	RD_20	0100-0200	0.1293835	1.772E-07	0.0022497	0.1233897	1.69E-07	0.0021455	0.1184449	1.622E-07	0.0020595	0.458233	6.276E-07	0.0079678	0.4135376	5.664E-07	0.0071906	0.382667	5.241E-07	0.0066538	0.5876165	8.048E-07	0.0102175	0.5011119	6.863E-07	0.0087134	0.0065707	8.999E-09	0.0001143	0.0071655	9.814E-09	0.0001246
Kwai Cheong Road	RD_20	0200-0300	0.1222616	1.465E-07	0.0018602	0.1161538	1.392E-07	0.0017672	0.1116819	1.338E-07	0.0016992	0.4588981	5.499E-07	0.0069819	0.409424	4.907E-07	0.0062292	0.3787285	4.539E-07	0.0057622	0.5811597	6.965E-07	0.0088421	0.4904104	5.877E-07	0.0074614	0.006394	7.663E-09	9.728E-05	0.0069812	8.366E-09	0.0001062
Kwai Cheong Road	RD_20	0300-0400	0.1580795	1.624E-07	0.0020615	0.1505875	1.547E-07	0.0019638	0.1447581	1.487E-07	0.0018878	0.5226407	5.369E-07	0.0068158	0.4728583	4.857E-07	0.0061666	0.4403628	4.523E-07	0.0057428	0.6807201	6.992E-07	0.0088773	0.5851209	6.01E-07	0.0076306	0.0073583	7.558E-09	9.596E-05	0.0080101	8.228E-09	0.0001045
Kwai Cheong Road	RD_20	0400-0500	0.1823821	1.873E-07	0.0023785	0.1739135	1.786E-07	0.002268	0.1670767	1.716E-07	0.0021788	0.6164246	6.332E-07	0.0080388	0.5592467	5.745E-07	0.0072932	0.5199967	5.341E-07	0.0067813	0.7988067	8.205E-07	0.0104173	0.6870675	7.058E-07	0.0089601	0.0082918	8.517E-09	0.0001081	0.0090273	9.273E-09	0.0001177
Kwai Cheong Road	RD_20	0500-0600	0.1708272	2.047E-07	0.0025991	0.1624665	1.947E-07	0.0024719	0.1563154	1.873E-07	0.0023783	0.6035073	7.232E-07	0.0091821	0.5432491	6.51E-07	0.0082653	0.5061972	6.066E-07	0.0077016	0.7743345	9.28E-07	0.0117811	0.6625126	7.939E-07	0.0100798	0.0084314	1.01E-08	0.0001283	0.0091904	1.101E-08	0.0001398
Kwai Cheong Road	RD_20	0600-0700	0.2304941	4.735E-07	0.0060118	0.220172	4.523E-07	0.0057425	0.2113681	4.342E-07	0.0055129	0.6915112	1.421E-06	0.018036	0.6385677	1.312E-06	0.0166552	0.599734	1.232E-06	0.0156423	0.9220053	1.894E-06	0.0240478	0.811102	1.666E-06	0.0211552	0.0108777	2.235E-08	0.0002837	0.0118681	2.438E-08	0.0003095
Kwai Cheong Road	RD_20	0700-0800	0.1910608	8.504E-07	0.0107971	0.1831787	8.154E-07	0.0103516	0.1751369	7.796E-07	0.0098972	0.6043622	2.69E-06	0.0341532	0.5619821	2.501E-06	0.0317583	0.5247279	2.336E-06	0.029653	0.795423	3.541E-06	0.0449503	0.6998648	3.115E-06	0.0395502	0.010652	4.741E-08	0.000602	0.0116466	5.184E-08	0.0006582
Kwai Cheong Road	RD_20	0800-0900	0.2016417	1.001E-06	0.0127098	0.1937963	9.622E-07	0.0122153	0.184914	9.181E-07	0.0116554	0.6423665	3.189E-06	0.0404894	0.5991404	2.975E-06	0.0377648	0.5574567	2.768E-06	0.0351374	0.8440082	4.19E-06	0.0531993	0.7423707	3.686E-06	0.0467929	0.0106565	5.291E-08	0.0006717	0.0116162	5.767E-08	0.0007322
Kwai Cheong Road	RD_20	0900-1000	0.2104023	1.405E-06	0.0178351	0.2025532	1.352E-06	0.0171698	0.1931598	1.29E-06	0.0163735	0.6798847	4.539E-06	0.0576316	0.6384075	4.262E-06	0.0541157	0.5937346	3.964E-06	0.0503289	0.890287	5.944E-06	0.0754667	0.7868944	5.254E-06	0.0667025	0.0108639	7.254E-08	0.0009209	0.0118533	7.914E-08	0.0010048
Kwai Cheong Road	RD_20	1000-1100	0.2409141	1.774E-06	0.022516	0.2324885	1.711E-06	0.0217286	0.2216579	1.632E-06	0.0207163	0.7053576	5.193E-06	0.0659233	0.668413	4.921E-06	0.0624704	0.6248019	4.6E-06	0.0583945	0.9462717	6.966E-06	0.0884393	0.8464598	6.231E-06	0.0791108	0.0111529	8.21E-08	0.0010424	0.0121458	8.941E-08	0.0011352
Kwai Cheong Road	RD_20	1100-1200	0.2255493	1.429E-06	0.0181386	0.2173965	1.377E-06	0.017483	0.2073372	1.313E-06	0.016674	0.6842308	4.334E-06	0.0550257	0.6476951	4.103E-06	0.0520875	0.6052857	3.834E-06	0.0486769	0.90978	5.763E-06	0.0731643	0.8126229	5.147E-06	0.0653509	0.0110231	6.982E-08	0.0008865	0.0120073	7.606E-08	0.0009656
Kwai Cheong Road	RD_20	1200-1300	0.240597	1.442E-06	0.0183029	0.2317155	1.388E-06	0.0176272	0.2211655	1.325E-06	0.0168247	0.7074962	4.239E-06	0.0538212	0.6690352	4.009E-06	0.0508953	0.6262497	3.752E-06	0.0476405	0.9480933	5.681E-06	0.072124	0.8474151	5.078E-06	0.0644652	0.0115558	6.924E-08	0.0008791	0.012596	7.547E-08	0.0009582
Kwai Cheong Road	RD_20	1300-1400	0.2126829	1.202E-06	0.0152548	0.2048905	1.158E-06	0.0146959	0.1953485	1.104E-06	0.0140115	0.6450653	3.644E-06	0.0462678	0.6095362	3.444E-06	0.0437194	0.5691541	3.215E-06	0.040823	0.8577482	4.846E-06	0.0615226	0.7645026	4.319E-06	0.0548345	0.0107177	6.055E-08	0.0007687	0.0116614	6.588E-08	0.0008364
Kwai Cheong Road	RD_20	1400-1500	0.1884902	1.226E-06	0.015568	0.1813782	1.18E-06	0.0149806	0.1721519	1.12E-06	0.0142186	0.6065987	3.946E-06	0.050101	0.572624	3.725E-06	0.0472949	0.530985	3.454E-06	0.0438558	0.7950889	5.172E-06	0.065669	0.7031369	4.574E-06	0.0580744	0.0100103	6.512E-08	0.0008268	0.0109073	7.096E-08	0.0009009
Kwai Cheong Road	RD_20	1500-1600	0.1910831	1.047E-06	0.0132903	0.184305	1.01E-06	0.0128188	0.1753594	9.607E-07	0.0121966	0.6025625	3.301E-06	0.0419096	0.5699446	3.122E-06	0.0396409	0.529628	2.901E-06	0.0368368	0.7936457	4.348E-06	0.0551998	0.7049874	3.862E-06	0.0490334	0.0096694	5.297E-08	0.0006725	0.0105056	5.755E-08	0.0007307
Kwai Cheong Road	RD_20	1600-1700	0.2213668	1.743E-06	0.0221325	0.2129512	1.677E-06	0.0212911	0.2025258	1.595E-06	0.0202488	0.6449567	5.079E-06	0.0644836	0.6092248	4.798E-06	0.0609111	0.5677794	4.471E-06	0.0567673	0.8663235	6.822E-06	0.0866161	0.7703052	6.066E-06	0.0770161	0.01043	8.214E-08	0.0010428	0.0113492	8.938E-08	0.0011347
Kwai Cheong Road	RD_20	1700-1800	0.1575407	1.349E-06	0.0171208	0.1507595	1.29E-06	0.0163838	0.1431635	1.225E-06	0.0155583	0.5004509	4.284E-06	0.0543867	0.4676018	4.003E-06	0.0508168	0.4335485	3.711E-06	0.047116	0.6579916	5.632E-06	0.0715074	0.576712	4.937E-06	0.0626744	0.0087185	7.463E-08	0.0009475	0.0094921	8.125E-08	0.0010316
Kwai Cheong Road	RD_20	1800-1900	0.1089261	8.765E-07	0.0111273	0.103714	8.345E-07	0.0105949	0.0982875	7.909E-07	0.0100405	0.3866938	3.111E-06	0.0395026	0.3578521	2.879E-06	0.0365563	0.3298421	2.654E-06	0.033695	0.4956199	3.988E-06	0.05063	0.4281296	3.445E-06	0.0437355	0.0072541	5.837E-08	0.000741	0.0078996	6.356E-08	0.000807
Kwai Cheong Road	RD_20	1900-2000	0.1092538	5.05E-07	0.0064115	0.1039517	4.805E-07	0.0061004	0.0992199	4.586E-07	0.0058227	0.3974227	1.837E-06	0.0233226	0.3652373	1.688E-06	0.0214338	0.3388712	1.566E-06	0.0198865	0.5066765	2.342E-06	0.0297341	0.4380911	2.025E-06	0.0257092	0.0080423	3.717E-08	0.000472	0.0088112	4.073E-08	0.0005171
Kwai Cheong Road	RD_20	2000-2100	0.1366926	5.148E-07	0.0065362	0.1300359	4.898E-07	0.0062179	0.1243896	4.685E-07	0.005948	0.4505979	1.697E-06	0.0215463	0.4143929	1.561E-06	0.0198151	0.3865482	1.456E-06	0.0184836	0.5872905	2.212E-06	0.0280826	0.5109378	1.924E-06	0.0244316	0.0089403	3.367E-08	0.0004275	0.0098	3.691E-08	0.0004686
Kwai Cheong Road	RD_20	2100-2200	0.1407921	4.339E-07	0.0055082	0.1341227	4.133E-07	0.0052473	0.1284541	3.958E-07	0.0050255	0.4585936	1.413E-06	0.0179416	0.4210421	1.297E-06	0.0164725	0.3931248	1.211E-06	0.0153803	0.5993857	1.847E-06	0.0234498	0.5215789	1.607E-06	0.0204058	0.0089167	2.748E-08	0.0003488	0.0097758	3.012E-08	0.0003825
Kwai Cheong Road	RD_20	2200-2300	0.1481096	4.564E-07	0.0057945	0.1413136	4.355E-07	0.0055286	0.1354185	4.173E-07	0.005298	0.474037	1.461E-06	0.0185458	0.4348494	1.34E-06	0.0170127	0.4060281	1.251E-06	0.0158851	0.6221466	1.917E-06	0.0243403	0.5414465	1.669E-06	0.0211831	0.008364	2.577E-08	0.0003272	0.0091484	2.819E-08	0.0003579
Kwai Cheong Road	RD_20	2300-0000	0.0894108	1.837E-07	0.002332	0.0851449	1.749E-07	0.0022208	0.0816865	1.678E-07	0.0021306	0.3603412	7.403E-07	0.0093984	0.3237802	6.652E-07	0.0084449	0.2987224	6.137E-07	0.0077913	0.449752	9.24E-07	0.0117305	0.3804089	7.815E-07	0.0099219	0.0064505	1.325E-08	0.0001682	0.0070679	1.452E-08	0.0001843
Tai Lin Pai Road	RD_21	0000-0100	0.0951694	3.869E-07	0.0011079	0.0911867	3.707E-07	0.0010615	0.0879796	3.576E-07	0.0010242	0.3903038	1.587E-06	0.0045435	0.3486577	1.417E-06	0.0040587	0.3213963	1.306E-06	0.0037413	0.4854732	1.973E-06	0.0056513	0.4093759	1.664E-06	0.0047655	0.005606	2.279E-08	6.526E-05	0.0061399	2.496E-08	7.147E-05
Tai Lin Pai Road	RD_21	0100-0200	0.1148171	3.306E-07	0.0009467	0.1102483	3.174E-07	0.0009091	0.1065753	3.069E-07	0.0008788	0.4353046	1.253E-06	0.0035894	0.3908029	1.125E-06	0.0032224	0.3616343	1.041E-06	0.0029819	0.5501217	1.584E-06	0.0045361	0.4682097	1.348E-06	0.0038607	0.0056498	1.627E-08	4.659E-05	0.006168	1.776E-08	5.086E-05
Tai Lin Pai Road	RD_21	0200-0300	0.1205966	3.064E-07	0.0008774	0.1155433	2.936E-07	0.0008406	0.1119109	2.843E-07	0.0008142	0.4594702	1.167E-06	0.0033429	0.4102329	1.042E-06	0.0029847	0.3808209	9.675E-07	0.0027707	0.5800668	1.474E-06	0.0042203	0.4927317	1.252E-06	0.0035849	0.0058266	1.48E-08	4.239E-05	0.0063665	1.618E-08	4.632E-05
Tai Lin Pai Road	RD_21	0300-0400	0.1526732	3.362E-07	0.0009627	0.146707	3.23E-07	0.0009251	0.1421512	3.13E-07	0.0008963	0.5133225	1.13E-06	0.0032367	0.4649059	1.024E-06	0.0029315	0.4346825	9.571E-07	0.0027409	0.6659957	1.466E-06	0.0041994	0.5768337	1.27E-06	0.0036372	0.0065695	1.447E-08	4.142E-05	0.0071509	1.575E-08	4.509E-05
Tai Lin Pai Road	RD_21	0400-0500	0.1531428	3.372E-07	0.0009656	0.1471579	3.24E-07	0.0009279	0.1424289	3.136E-07	0.0008981	0.5373616	1.183E-06	0.0033883	0.4856722	1.069E-06	0.0030624	0.4523459	9.96E-07	0.0028523	0.6905044	1.52E-06	0.004354	0.5947748	1.31E-06	0.0037503	0.0067	1.475E-08	4.225E-05	0.0072925	1.606E-08	4.598E-05
Tai Lin Pai Road	RD_21	0500-0600	0.1442211	3.908E-07	0.0011192	0.1382769	3.747E-07	0.0010731	0.1340155	3.632E-07	0.00104	0.5240814	1.42E-06	0.0040672	0.4694465	1.272E-06	0.0036432	0.4381417	1.187E-06	0.0034002	0.6683026	1.811E-06	0.0051864	0.5721572	1.551E-06	0.0044403	0.0066412	1.8E-08	5.154E-05	0.00723	1.959E-08	5.611E-05
Tai Lin Pai Road	RD_21	0600-0700	0.2338993	1.109E-06	0.0031766	0.2248736	1.066E-06	0.003054	0.2172441	1.03E-06	0.0029504	0.691032	3.277E-06	0.0093849	0.6398842	3.035E-06	0.0086903	0.6040289	2.865E-06	0.0082033	0.9249313	4.387E-06	0.0125615	0.821273	3.895E-06	0.0111537	0.0103611	4.914E-08	0.0001407	0.0113032	5.361E-08	0.0001535
Tai Lin Pai Road	RD_21	0700-0800	0.1512196	1.383E-06	0.0039607	0.145317	1.329E-06	0.0038061	0.1393869	1.275E-06	0.0036508	0.5080847	4.647E-06	0.0133078	0.4690032	4.29E-06	0.0122841	0.4368551	3.996E-06	0.0114421	0.6593043	6.03E-06	0.0172685	0.576242	5.271E-06	0.0150929	0.0090366	8.265E-08	0.0002367	0.0098866	9.043E-08	0.0002589
Tai Lin Pai Road	RD_21	0800-0900	0.2004376	2.241E-06	0.0064165	0.1928119	2.155E-06	0.0061724	0.1842015	2.059E-06	0.0058967	0.6354126	7.103E-06	0.0203411	0.5914239	6.611E-06	0.0189329	0.550649	6.156E-06	0.0176276	0.8358502	9.344E-06	0.0267576	0.7348506	8.215E-06	0.0235244	0.0102048	1.141E-07	0.0003267	0.0111383	1.245E-07	0.0003566
Tai Lin Pai Road	RD_21	0900-1000	0.2151102	3.133E-06	0.0089729	0.2066506	3.01E-06	0.0086201	0.1965575	2.863E-06	0.008199	0.7033319	1.025E-05	0.0293382	0.6579314	9.584E-06	0.0274444	0.6100531	8.886E-06	0.0254473	0.918442	1.338E-05	0.0383111	0.8066106	1.175E-05	0.0336463	0.0108274	1.577E-07	0.0004516	0.0118111	1.72E-07	0.0004927
Tai Lin Pai Road	RD_21	1000-1100	0.2616515	3.811E-06	0.0109143	0.252074	3.672E-06	0.0105148	0.2397936	3.493E-06	0.0100026	0.791161	1.152E-05	0.0330018	0.7469356	1.088E-05	0.0311571	0.695769	1.013E-05	0.0290227	1.0528125	1.534E-05	0.0439162	0.9355626	1.363E-05	0.0390253	0.0119232	1.737E-07	0.0004974	0.0129903	1.892E-07	0.0005419
Tai Lin Pai Road	RD_21	1100-1200	0.2268074	2.804E-06	0.0080307	0.2184558	2.701E-06	0.007735	0.2081896	2.574E-06	0.0073715	0.7211339	8.916E-06	0.0255337	0.6802328	8.411E-06	0.0240855	0.6337714	7.836E-06	0.0224404	0.9479413	1.172E-05	0.0335644	0.8419611	1.041E-05	0.0298119	0.0112401	1.39E-07	0.000398	0.0122237	1.511E-07	0.0004328
Tai Lin Pai Road	RD_21	1200-1300	0.2321575	2.674E-06	0.0076571	0.2236322	2.576E-06	0.007376	0.2135393	2.459E-06	0.0070431	0.7176659	8.266E-06	0.0236704	0.6764345	7.791E-06	0.0223105	0.631701	7.276E-06	0.0208351	0.9498234	1.094E-05	0.0313276	0.8452403	9.735E-06	0.0278782	0.0113162	1.303E-07	0.0003732	0.0123313	1.42E-07	0.0004067
Tai Lin Pai Road	RD_21	1300-1400	0.2150071	2.331E-06	0.0066743	0.2072128	2.246E-06	0.0064324	0.1977259	2.143E-06	0.0061379	0.6774145	7.343E-06	0.0210286	0.6385498	6.922E-06	0.0198221	0.5953136	6.453E-06	0.0184799	0.8924216	9.674E-06	0.0277029	0.7930395	8.597E-06	0.0246178	0.0107728	1.168E-07	0.0003344	0.011745	1.273E-07	0.0003646
Tai Lin Pai Road	RD_21	1400-1500	0.1941809	2.401E-06	0.0068755	0.186798	2.31E-06	0.0066141	0.1772314	2.191E-06	0.0062754	0.6543809	8.091E-06	0.0231701	0.6157826	7.614E-06	0.0218035	0.5693588	7.04E-06	0.0201597	0.8485618	1.049E-05	0.0300456	0.7465903	9.231E-06	0.026435	0.0102885	1.272E-07	0.0003643	0.0111924	1.384E-07	0.0003963
Tai Lin Pai Road	RD_21	1500-1600	0.1957681	2.122E-06	0.0060771	0.1889036	2.048E-06	0.005864	0.1798811	1.95E-06	0.0055839	0.6394285	6.931E-06	0.0198494	0.6033844	6.541E-06	0.0187305	0.5598546	6.069E-06	0.0173792	0.8351966	9.054E-06	0.0259265	0.7397357	8.019E-06	0.0229632	0.0098506	1.068E-07	0.0003058	0.010729	1.163E-07	0.0003331
Tai Lin Pai Road	RD_21	1600-1700	0.2065633	2.869E-06	0.0082156	0.1984617	2.756E-06	0.0078934	0.1885045	2.618E-06	0.0074974	0.6797668	9.441E-06	0.0270364	0.6372408	8.851E-06	0.025345	0.5893313	8.185E-06	0.0234395	0.88633	1.231E-05	0.035252	0.7778358	1.08E-05	0.0309369	0.0102621	1.425E-07	0.0004082	0.011185	1.553E-07	0.0004449
Tai Lin Pai Road	RD_21	1700-1800	0.1651992	2.434E-06	0.0069711	0.1577189	2.324E-06	0.0066555	0.1493961	2.201E-06	0.0063043	0.5914912	8.716E-06	0.0249599	0.5479859	8.075E-06	0.023124	0.5039199	7.426E-06	0.0212645	0.7566904	1.115E-05	0.031931	0.653316	9.627E-06	0.0275688	0.009358	1.379E-07	0.0003949	0.0102153	1.505E-07	0.0004311
Tai Lin Pai Road	RD_21	1800-1900	0.1348794	1.873E-06	0.0053646	0.1284162	1.784E-06	0.0051075	0.1217229	1.691E-06	0.0048413	0.5067058	7.038E-06	0.0201532	0.4670558	6.487E-06	0.0185762	0.4290488	5.959E-06	0.0170646	0.6415852	8.911E-06	0.0255178	0.5507716	7.65E-06	0.0219059	0.0084736	1.177E-07	0.000337	0.0092599	1.286E-07	0.0003683
Tai Lin Pai Road	RD_21	1900-2000	0.1360131	1.244E-06	0.0035625	0.129953	1.189E-06	0.0034037	0.1245468	1.139E-06	0.0032621	0.4738191	4.334E-06	0.0124103	0.4364462	3.992E-06	0.0114314	0.406371	3.717E-06	0.0106437	0.6098322	5.578E-06	0.0159727	0.5309177	4.856E-06	0.0139058	0.008801	8.05E-08	0.0002305	0.0096419	8.819E-08	0.0002525
Tai Lin Pai Road	RD_21	2000-2100	0.1571673	1.198E-06	0.0034304	0.1504268	1.147E-06	0.0032833	0.1447311	1.103E-06	0.003159	0.5092294	3.881E-06	0.0111148	0.4698147	3.581E-06	0.0102545	0.4401114	3.355E-06	0.0096062	0.6663967	5.079E-06	0.0145452	0.5848425	4.458E-06	0.0127652	0.0092705	7.066E-08	0.0002023	0.0101558	7.741E-08	0.0002217
Tai Lin Pai Road	RD_21	2100-2200	0.1694189	1.09E-06	0.0031226	0.1623219	1.045E-06	0.0029918	0.15632	1.006E-06	0.0028812	0.5359656	3.45E-06	0.0098786	0.4941129	3.18E-06	0.0091072	0.4636663	2.984E-06	0.008546	0.7053845	4.54E-06	0.0130012	0.6199863	3.99E-06	0.0114272	0.0094783	6.101E-08	0.0001747	0.0103915	6.688E-08	0.0001915
Tai Lin Pai Road	RD_21	2200-2300	0.1699592	1.094E-06	0.0031326	0.1630264	1.049E-06	0.0030048	0.1570506	1.011E-06	0.0028947	0.5379128	3.462E-06	0.0099145	0.4942825	3.181E-06	0.0091103	0.463273	2.982E-06	0.0085388	0.707872	4.556E-06	0.0130471	0.6203236	3.993E-06	0.0114334	0.008623	5.55E-08	0.0001589	0.0094356	6.073E-08	0.0001739
Tai Lin Pai Road	RD_21	2300-0000	0.0912244	3.863E-07	0.0011062	0.0873703	3.7E-07	0.0010594	0.0842893	3.569E-07	0.0010221	0.3790209	1.605E-06	0.004596	0.3390985	1.436E-06	0.0041119	0.312973	1.325E-06	0.0037951	0.4702454	1.991E-06	0.0057022	0.3972624	1.682E-06	0.0048172	0.0060476	2.561E-08	7.333E-05	0.0066345	2.809E-08	8.045E-05
Tai Lin Pai Road	RD_22	0000-0100	0.079365	3.696E-07	0.0004065	0.0759069	3.535E-07	0.0003888	0.0732035	3.409E-07	0.0003749	0.3591304	1.673E-06	0.0018395	0.3171185	1.477E-06	0.0016243	0.290178	1.351E-06	0.0014863	0.4384954	2.042E-06	0.002246	0.3633814	1.692E-06	0.0018612	0.0046798	2.18E-08	2.397E-05	0.005127	2.388E-08	2.626E-05
Tai Lin Pai Road	RD_22	0100-0200	0.1135283	3.21E-07	0.000353	0.109125	3.086E-07	0.0003394	0.1055809	2.985E-07	0.0003283	0.4298879	1.216E-06	0.0013369	0.3861835	1.092E-06	0.0012009	0.3576225	1.011E-06	0.0011121	0.5434162	1.537E-06	0.0016899	0.4632034	1.31E-06	0.0014405	0.0055769	1.577E-08	1.734E-05	0.0061002	1.725E-08	1.897E-05
Tai Lin Pai Road	RD_22	0200-0300	0.1186385	2.96E-07	0.0003255	0.1137468	2.838E-07	0.0003121	0.1102666	2.751E-07	0.0003026	0.4521668	1.128E-06	0.0012407	0.403676	1.007E-06	0.0011077	0.3748266	9.352E-07	0.0010285	0.5708053	1.424E-06	0.0015663	0.4850932	1.21E-06	0.0013311	0.0056753	1.416E-08	1.557E-05	0.006212	1.55E-08	1.705E-05
Tai Lin Pai Road	RD_22	0300-0400	0.1510286	3.266E-07	0.0003592	0.1452389	3.141E-07	0.0003454	0.1408354	3.045E-07	0.0003349	0.5069324	1.096E-06	0.0012055	0.4594728	9.935E-07	0.0010927	0.4299221	9.296E-07	0.0010224	0.657961	1.423E-06	0.0015647	0.5707575	1.234E-06	0.0013573	0.0064732	1.4E-08	1.539E-05	0.0070637	1.527E-08	1.68E-05
Tai Lin Pai Road	RD_22	0400-0500	0.1514799	3.276E-07	0.0003602	0.1456761	3.15E-07	0.0003464	0.1411088	3.051E-07	0.0003356	0.5302632	1.147E-06	0.001261	0.479635	1.037E-06	0.0011406	0.4470594	9.667E-07	0.0010631	0.6817431	1.474E-06	0.0016212	0.5881683	1.272E-06	0.0013987	0.006597	1.426E-08	1.569E-05	0.0072021	1.557E-08	1.713E-05
Tai Lin Pai Road	RD_22	0500-0600	0.1426631	3.797E-07	0.0004176	0.1368951	3.643E-07	0.0004007	0.1327716	3.534E-07	0.0003886	0.5170309	1.376E-06	0.0015133	0.4634794	1.233E-06	0.0013565	0.4328856	1.152E-06	0.001267	0.659694	1.756E-06	0.0019308	0.5656572	1.505E-06	0.0016556	0.0065397	1.74E-08	1.914E-05	0.0071441	1.901E-08	2.091E-05
Tai Lin Pai Road	RD_22	0600-0700	0.1844075	1.104E-06	0.0012144	0.1771505	1.061E-06	0.0011666	0.1711143	1.025E-06	0.0011269	0.5955429	3.566E-06	0.0039219	0.5437275	3.256E-06	0.0035807	0.5092673	3.05E-06	0.0033537	0.7799504	4.67E-06	0.0051363	0.6803817	4.074E-06	0.0044806	0.0082901	4.964E-08	5.459E-05	0.0090335	5.409E-08	5.949E-05
Tai Lin Pai Road	RD_22	0700-0800	0.1180996	1.395E-06	0.0015339	0.1132987	1.338E-06	0.0014715	0.1085916	1.282E-06	0.0014104	0.4442936	5.247E-06	0.0057705	0.4046746	4.779E-06	0.0052559	0.3736633	4.413E-06	0.0048531	0.5623932	6.642E-06	0.0073043	0.4822548	5.695E-06	0.0062635	0.0073379	8.666E-08	9.53E-05	0.0080284	9.481E-08	0.0001043
Tai Lin Pai Road	RD_22	0800-0900	0.1565489	2.239E-06	0.0024628	0.1504445	2.152E-06	0.0023668	0.1436889	2.055E-06	0.0022605	0.5493619	7.858E-06	0.0086425	0.5053296	7.229E-06	0.0079498	0.4669215	6.679E-06	0.0073455	0.7059108	1.01E-05	0.0111053	0.6106105	8.735E-06	0.009606	0.0082519	1.18E-07	0.0001298	0.0089983	1.287E-07	0.0001416
Tai Lin Pai Road	RD_22	0900-1000	0.1676259	3.067E-06	0.003373	0.1610642	2.947E-06	0.003241	0.1533472	2.806E-06	0.0030857	0.6008496	1.099E-05	0.0120904	0.5577165	1.02E-05	0.0112225	0.5144023	9.412E-06	0.0103509	0.7684755	1.406E-05	0.0154634	0.6677495	1.222E-05	0.0134366	0.0088395	1.617E-07	0.0001779	0.0096151	1.759E-07	0.0001935
Tai Lin Pai Road	RD_22	1000-1100	0.2054761	3.623E-06	0.0039843	0.1983062	3.496E-06	0.0038452	0.1892398	3.337E-06	0.0036694	0.6555223	1.156E-05	0.0127109	0.6164336	1.087E-05	0.0119529	0.5733273	1.011E-05	0.0111171	0.8609983	1.518E-05	0.0166951	0.7625671	1.345E-05	0.0147865	0.0096621	1.704E-07	0.0001874	0.0105144	1.854E-07	0.0002039
Tai Lin Pai Road	RD_22	1100-1200	0.1803676	2.67E-06	0.0029365	0.1740538	2.577E-06	0.0028337	0.1663594	2.463E-06	0.0027084	0.6016623	8.907E-06	0.0097955	0.5658374	8.377E-06	0.0092122	0.5266406	7.796E-06	0.0085741	0.7820299	1.158E-05	0.012732	0.6929999	1.026E-05	0.0112825	0.0092348	1.367E-07	0.0001503	0.010054	1.488E-07	0.0001637
Tai Lin Pai Road	RD_22	1200-1300	0.1817277	2.509E-06	0.0027592	0.17555	2.424E-06	0.0026654	0.1683134	2.324E-06	0.0025555	0.5820748	8.036E-06	0.0088377	0.5473157	7.556E-06	0.0083099	0.5112756	7.059E-06	0.0077627	0.7638025	1.054E-05	0.0115969	0.679589	9.382E-06	0.0103183	0.0093024	1.284E-07	0.0001412	0.0101417	1.4E-07	0.000154
Tai Lin Pai Road	RD_22	1300-1400	0.169629	2.229E-06	0.0024514	0.1637732	2.152E-06	0.0023667	0.1567164	2.059E-06	0.0022648	0.5577379	7.329E-06	0.0080601	0.5238589	6.884E-06	0.0075705	0.4878702	6.411E-06	0.0070504	0.7273669	9.558E-06	0.0105114	0.6445865	8.47E-06	0.0093152	0.0089581	1.177E-07	0.0001295	0.0097663	1.283E-07	0.0001411
Tai Lin Pai Road	RD_22	1400-1500	0.1524884	2.283E-06	0.0025105	0.146962	2.2E-06	0.0024195	0.1398501	2.094E-06	0.0023024	0.5431085	8.13E-06	0.0089415	0.5094458	7.626E-06	0.0083873	0.4703569	7.041E-06	0.0077438	0.695597	1.041E-05	0.011452	0.610207	9.135E-06	0.0100462	0.0084082	1.259E-07	0.0001384	0.0091592	1.371E-07	0.0001508
Tai Lin Pai Road	RD_22	1500-1600	0.1531543	2.013E-06	0.0022133	0.1480105	1.945E-06	0.002139	0.1413384	1.857E-06	0.0020425	0.5240874	6.887E-06	0.0075738	0.4927751	6.475E-06	0.0071213	0.4565244	5.999E-06	0.0065974	0.6772418	8.899E-06	0.0097871	0.5978629	7.856E-06	0.0086399	0.0081132	1.066E-07	0.0001172	0.0088335	1.161E-07	0.0001277
Tai Lin Pai Road	RD_22	1600-1700	0.1626374	2.678E-06	0.0029454	0.1566221	2.579E-06	0.0028364	0.149279	2.458E-06	0.0027034	0.5580251	9.189E-06	0.0101058	0.521425	8.586E-06	0.009443	0.4817345	7.933E-06	0.0087242	0.7206625	1.187E-05	0.0130512	0.6310135	1.039E-05	0.0114276	0.0082503	1.359E-07	0.0001494	0.0089882	1.48E-07	0.0001628
Tai Lin Pai Road	RD_22	1700-1800	0.1310898	2.333E-06	0.0025659	0.1253237	2.23E-06	0.002453	0.11896	2.117E-06	0.0023284	0.4924666	8.765E-06	0.0096392	0.4540114	8.08E-06	0.0088865	0.4164931	7.413E-06	0.0081522	0.6235565	1.11E-05	0.0122051	0.5354531	9.53E-06	0.0104806	0.0076929	1.369E-07	0.0001506	0.0083772	1.491E-07	0.000164
Tai Lin Pai Road	RD_22	1800-1900	0.1042541	1.786E-06	0.0019643	0.0993696	1.702E-06	0.0018723	0.09436	1.617E-06	0.0017779	0.4172376	7.148E-06	0.0078614	0.3825272	6.554E-06	0.0072074	0.3501591	5.999E-06	0.0065976	0.5214917	8.934E-06	0.0098258	0.4445191	7.616E-06	0.0083755	0.0068401	1.172E-07	0.0001289	0.00747	1.28E-07	0.0001407
Tai Lin Pai Road	RD_22	1900-2000	0.1029316	1.181E-06	0.0012992	0.0983723	1.129E-06	0.0012417	0.0943578	1.083E-06	0.001191	0.3951876	4.536E-06	0.0049881	0.3606567	4.139E-06	0.0045522	0.3336713	3.83E-06	0.0042116	0.4981192	5.717E-06	0.0062873	0.4280291	4.913E-06	0.0054026	0.0069248	7.948E-08	8.741E-05	0.0075815	8.701E-08	9.569E-05
Tai Lin Pai Road	RD_22	2000-2100	0.1201743	1.159E-06	0.001275	0.1149292	1.109E-06	0.0012194	0.1105536	1.067E-06	0.001173	0.4318686	4.166E-06	0.0045821	0.3938544	3.8E-06	0.0041787	0.3660061	3.531E-06	0.0038833	0.5520429	5.326E-06	0.0058571	0.4765598	4.598E-06	0.0050562	0.0073328	7.074E-08	7.78E-05	0.00804	7.757E-08	8.53E-05
Tai Lin Pai Road	RD_22	2100-2200	0.129714	1.079E-06	0.0011864	0.1241839	1.033E-06	0.0011358	0.1195672	9.944E-07	0.0010936	0.4538807	3.775E-06	0.0041514	0.4131739	3.436E-06	0.0037791	0.3845952	3.199E-06	0.0035177	0.5835947	4.854E-06	0.0053378	0.5041625	4.193E-06	0.0046113	0.0074728	6.215E-08	6.835E-05	0.0081884	6.81E-08	7.489E-05
Tai Lin Pai Road	RD_22	2200-2300	0.1287759	1.071E-06	0.0011778	0.1233765	1.026E-06	0.0011285	0.1188161	9.882E-07	0.0010867	0.4558501	3.791E-06	0.0041694	0.4125925	3.431E-06	0.0037738	0.3831991	3.187E-06	0.0035049	0.584626	4.862E-06	0.0053472	0.5020152	4.175E-06	0.0045917	0.0066675	5.545E-08	6.098E-05	0.0072904	6.063E-08	6.668E-05
Tai Lin Pai Road	RD_22	2300-0000	0.0688954	3.896E-07	0.0004285	0.0657037	3.716E-07	0.0004086	0.0632171	3.575E-07	0.0003932	0.3385072	1.914E-06	0.0021054	0.2971251	1.68E-06	0.001848	0.2708066	1.532E-06	0.0016843	0.4074026	2.304E-06	0.0025339	0.3340237	1.889E-06	0.0020775	0.0046426	2.626E-08	2.887E-05	0.0050886	2.878E-08	3.165E-05
Hing Fong Road	RD_24_25	0000-0100	0.0019565	7.992E-10	6.517E-07	0.0015609	6.376E-10	5.2E-07	0.0013404	5.475E-10	4.465E-07	0.0564675	2.307E-08	1.881E-05	0.0451079	1.843E-08	1.503E-05	0.0385532	1.575E-08	1.284E-05	0.058424	2.387E-08	1.946E-05	0.0398936	1.63E-08	1.329E-05	0.0017871	7.3E-10	5.953E-07	0.001932	7.892E-10	6.436E-07
Hing Fong Road	RD_24_25	0100-0200	0.0023484	9.593E-10	7.823E-07	0.0018637	7.613E-10	6.208E-07	0.0015834	6.468E-10	5.275E-07	0.0714021	2.917E-08	2.379E-05	0.056322	2.301E-08	1.876E-05	0.0475963	1.944E-08	1.586E-05	0.0737504	3.013E-08	2.457E-05	0.0491798	2.009E-08	1.638E-05	0.0017024	6.954E-10	5.671E-07	0.0018404	7.518E-10	6.131E-07

Year 2033 Composite EFs

Road Name	Road ID	Hour	NO2 Emission AnnualHourMin			NO2 Emission MonthlyHourMin			NO2 Emission MonthlyHourAverage			NO Emission AnnualHourMin		
			g/km/veh	g/s/m2	tonne/year	g/km/veh	g/s/m2	tonne/year	g/km/veh	g/s/m2	tonne/year	g/km/veh	g/s/m2	tonne/year
Hing Fong Road	RD_24_25	0200-0300	0.0030922	1.263E-09	1.03E-06	0.0024262	9.911E-10	8.082E-07	0.0020657	8.438E-10	6.881E-07	0.0992728	4.055E-08	3.307E-05
Hing Fong Road	RD_24_25	0300-0400	0.0031443	1.284E-09	1.047E-06	0.0024441	9.984E-10	8.142E-07	0.0020627	8.426E-10	6.871E-07	0.1012703	4.137E-08	3.373E-05
Hing Fong Road	RD_24_25	0400-0500	0.0031618	1.292E-09	1.053E-06	0.0024561	1.003E-09	8.182E-07	0.0020667	8.442E-10	6.884E-07	0.1013953	4.142E-08	3.378E-05
Hing Fong Road	RD_24_25	0500-0600	0.0032288	1.319E-09	1.076E-06	0.0024545	1.003E-09	8.176E-07	0.002086	8.521E-10	6.949E-07	0.1035183	4.229E-08	3.448E-05
Hing Fong Road	RD_24_25	0600-0700	0.0737137	3.011E-08	2.456E-05	0.0689875	2.818E-08	2.298E-05	0.0649833	2.655E-08	2.165E-05	0.3931855	1.606E-07	0.000131
Hing Fong Road	RD_24_25	0700-0800	0.0986543	6.045E-08	4.93E-05	0.0939627	5.758E-08	4.695E-05	0.089186	5.465E-08	4.456E-05	0.3400406	2.084E-07	0.0001699
Hing Fong Road	RD_24_25	0800-0900	0.0932556	5.714E-08	4.66E-05	0.0892744	5.47E-08	4.461E-05	0.0848016	5.196E-08	4.237E-05	0.3517179	2.155E-07	0.0001757
Hing Fong Road	RD_24_25	0900-1000	0.1143126	9.339E-08	7.616E-05	0.1097481	8.966E-08	7.312E-05	0.1043194	8.523E-08	6.95E-05	0.4149881	3.39E-07	0.0002765
Hing Fong Road	RD_24_25	1000-1100	0.1040297	8.499E-08	6.931E-05	0.0999097	8.163E-08	6.656E-05	0.0946573	7.733E-08	6.306E-05	0.4298368	3.512E-07	0.0002864
Hing Fong Road	RD_24_25	1100-1200	0.0837255	6.84E-08	5.578E-05	0.0798464	6.523E-08	5.32E-05	0.0751118	6.137E-08	5.004E-05	0.4034724	3.296E-07	0.0002688
Hing Fong Road	RD_24_25	1200-1300	0.0904626	7.391E-08	6.027E-05	0.0866127	7.076E-08	5.77E-05	0.082101	6.708E-08	5.47E-05	0.401568	3.281E-07	0.0002675
Hing Fong Road	RD_24_25	1300-1400	0.0433798	2.658E-08	2.168E-05	0.0410244	2.514E-08	2.05E-05	0.0382149	2.342E-08	1.91E-05	0.2949654	1.807E-07	0.0001474
Hing Fong Road	RD_24_25	1400-1500	0.0787372	6.433E-08	5.246E-05	0.0751977	6.144E-08	5.01E-05	0.0706397	5.771E-08	4.706E-05	0.3620025	2.958E-07	0.0002412
Hing Fong Road	RD_24_25	1500-1600	0.0823048	6.724E-08	5.483E-05	0.0786033	6.422E-08	5.237E-05	0.0737784	6.028E-08	4.915E-05	0.3820957	3.122E-07	0.0002546
Hing Fong Road	RD_24_25	1600-1700	0.0618898	5.056E-08	4.123E-05	0.0586088	4.788E-08	3.905E-05	0.0546449	4.464E-08	3.641E-05	0.3610154	2.949E-07	0.0002405
Hing Fong Road	RD_24_25	1700-1800	0.0450275	3.679E-08	3E-05	0.0423781	3.462E-08	2.823E-05	0.0394544	3.223E-08	2.629E-05	0.2958818	2.417E-07	0.0001971
Hing Fong Road	RD_24_25	1800-1900	0.0362435	2.961E-08	2.415E-05	0.0339743	2.776E-08	2.263E-05	0.031652	2.586E-08	2.109E-05	0.2452783	2.004E-07	0.0001634
Hing Fong Road	RD_24_25	1900-2000	0.0526058	3.223E-08	2.629E-05	0.0495859	3.038E-08	2.478E-05	0.0469225	2.875E-08	2.345E-05	0.2471993	1.515E-07	0.0001235
Hing Fong Road	RD_24_25	2000-2100	0.0725744	2.965E-08	2.418E-05	0.0683181	2.791E-08	2.276E-05	0.0647381	2.645E-08	2.157E-05	0.3235403	1.322E-07	0.0001078
Hing Fong Road	RD_24_25	2100-2200	0.0714272	2.918E-08	2.379E-05	0.0671315	2.742E-08	2.236E-05	0.0634939	2.594E-08	2.115E-05	0.3388216	1.384E-07	0.0001129
Hing Fong Road	RD_24_25	2200-2300	0.0125131	5.112E-09	4.168E-06	0.0109822	4.486E-09	3.658E-06	0.0098176	4.01E-09	3.27E-06	0.2213432	9.042E-08	7.373E-05
Hing Fong Road	RD_24_25	2300-0000	0.0019565	7.992E-10	6.517E-07	0.0015603	6.374E-10	5.198E-07	0.0013409	5.478E-10	4.467E-07	0.0565738	2.311E-08	1.885E-05
Kwai Hing Road	RD_26_27	0000-0100	0.1069332	1.802E-07	0.0013996	0.1023139	1.725E-07	0.0013391	0.0986178	1.662E-07	0.0012908	1.4256146	2.403E-06	0.0186594
Kwai Hing Road	RD_26_27	0100-0200	0.0474021	5.593E-08	0.0004343	0.0442675	5.223E-08	0.0004056	0.0419575	4.951E-08	0.0003844	0.5424493	6.4E-07	0.0049699
Kwai Hing Road	RD_26_27	0200-0300	0.0453303	4.585E-08	0.000356	0.0420068	4.248E-08	0.0003299	0.0398045	4.026E-08	0.0003126	0.4643449	4.696E-07	0.0036466
Kwai Hing Road	RD_26_27	0300-0400	0.0490288	4.132E-08	0.0003209	0.0453841	3.825E-08	0.000297	0.0428352	3.61E-08	0.0002803	0.3843168	3.239E-07	0.0025151
Kwai Hing Road	RD_26_27	0400-0500	0.0687047	5.79E-08	0.0004496	0.0643427	5.423E-08	0.0004211	0.0611141	5.151E-08	0.0004	0.679178	5.724E-07	0.0044448
Kwai Hing Road	RD_26_27	0500-0600	0.1345419	1.587E-07	0.0012327	0.1281548	1.512E-07	0.0011742	0.1236125	1.459E-07	0.0011325	1.4633784	1.727E-06	0.0134075
Kwai Hing Road	RD_26_27	0600-0700	0.1715726	5.495E-07	0.0042667	0.1627809	5.213E-07	0.0040481	0.1553212	4.974E-07	0.0038626	1.6335277	5.232E-06	0.0406232
Kwai Hing Road	RD_26_27	0700-0800	0.1681268	8.218E-07	0.0063816	0.1604259	7.842E-07	0.0060893	0.1526107	7.46E-07	0.0057927	1.5445444	7.55E-06	0.0586264
Kwai Hing Road	RD_26_27	0800-0900	0.1670552	8.448E-07	0.0065596	0.1600085	8.091E-07	0.0062829	0.1521373	7.693E-07	0.0059738	1.5145656	7.659E-06	0.0594708
Kwai Hing Road	RD_26_27	0900-1000	0.1702941	1.005E-06	0.0078012	0.1631629	9.626E-07	0.0074745	0.1547462	9.129E-07	0.007089	1.3816076	8.151E-06	0.0632918
Kwai Hing Road	RD_26_27	1000-1100	0.1689519	9.113E-07	0.0070763	0.1623187	8.755E-07	0.0067985	0.1539536	8.304E-07	0.0064481	1.1666139	6.293E-06	0.048862
Kwai Hing Road	RD_26_27	1100-1200	0.1675948	8.192E-07	0.0063614	0.1609091	7.866E-07	0.0061076	0.1527599	7.467E-07	0.0057983	1.2549124	6.134E-06	0.0476328
Kwai Hing Road	RD_26_27	1200-1300	0.1711659	7.79E-07	0.0060489	0.1641392	7.47E-07	0.0058006	0.1558944	7.095E-07	0.0055092	1.2361196	5.626E-06	0.0436836
Kwai Hing Road	RD_26_27	1300-1400	0.1564528	6.593E-07	0.0051194	0.15025	6.332E-07	0.0049164	0.1427634	6.016E-07	0.0046714	1.2659563	5.335E-06	0.0414241
Kwai Hing Road	RD_26_27	1400-1500	0.1456324	7.119E-07	0.0055278	0.1396388	6.826E-07	0.0053003	0.1319314	6.449E-07	0.0050077	1.1386019	5.566E-06	0.043218
Kwai Hing Road	RD_26_27	1500-1600	0.1523535	6.42E-07	0.0049852	0.1464829	6.173E-07	0.0047932	0.1388301	5.85E-07	0.0045427	1.2091897	5.096E-06	0.0395666
Kwai Hing Road	RD_26_27	1600-1700	0.167171	9.862E-07	0.0076581	0.1600121	9.44E-07	0.0073302	0.1512533	8.923E-07	0.0069289	1.2610953	7.44E-06	0.0577711
Kwai Hing Road	RD_26_27	1700-1800	0.147326	9.437E-07	0.0073275	0.1404937	8.999E-07	0.0069877	0.1329286	8.514E-07	0.0066114	1.2883461	8.252E-06	0.0640783
Kwai Hing Road	RD_26_27	1800-1900	0.1301507	8.117E-07	0.0063029	0.1237489	7.718E-07	0.0059929	0.1171276	7.305E-07	0.0056722	1.3141011	8.196E-06	0.0636392
Kwai Hing Road	RD_26_27	1900-2000	0.1325286	5.585E-07	0.0043365	0.1261101	5.314E-07	0.0041265	0.1204011	5.074E-07	0.0039397	1.4867329	6.265E-06	0.0486483
Kwai Hing Road	RD_26_27	2000-2100	0.1308662	4.632E-07	0.003597	0.1243803	4.403E-07	0.0034187	0.1189136	4.209E-07	0.0032685	1.4084143	4.985E-06	0.0387119
Kwai Hing Road	RD_26_27	2100-2200	0.135178	4.329E-07	0.0033617	0.1284834	4.115E-07	0.0031952	0.1228431	3.934E-07	0.0030549	1.4786205	4.735E-06	0.0367709
Kwai Hing Road	RD_26_27	2200-2300	0.1267802	3.633E-07	0.0028209	0.1207263	3.459E-07	0.0026862	0.1155566	3.311E-07	0.0025712	1.4298112	4.097E-06	0.0318143
Kwai Hing Road	RD_26_27	2300-0000	0.1267751	2.564E-07	0.0019912	0.1215097	2.458E-07	0.0019085	0.1172495	2.372E-07	0.0018416	1.7267562	3.493E-06	0.0271211
Kwai Hing Road	RD_28_29	0000-0100	0.0752064	1.126E-07	0.0002176	0.0715482	1.071E-07	0.000207	0.0686664	1.028E-07	0.0001987	0.8903508	1.333E-06	0.0025761
Kwai Hing Road	RD_28_29	0100-0200	0.0379332	3.786E-08	7.317E-05	0.0350726	3.5E-08	6.765E-05	0.0329382	3.287E-08	6.353E-05	0.3334772	3.328E-07	0.0006432
Kwai Hing Road	RD_28_29	0200-0300	0.042481	4.24E-08	8.194E-05	0.0392362	3.916E-08	7.568E-05	0.0370398	3.697E-08	7.145E-05	0.3541691	3.535E-07	0.0006831
Kwai Hing Road	RD_28_29	0300-0400	0.0491003	4.084E-08	7.892E-05	0.0455425	3.788E-08	7.32E-05	0.0430114	3.577E-08	6.914E-05	0.381194	3.17E-07	0.0006127
Kwai Hing Road	RD_28_29	0400-0500	0.0587419	4.885E-08	9.442E-05	0.0545523	4.537E-08	8.769E-05	0.0514177	4.276E-08	8.265E-05	0.4386652	3.648E-07	0.0007051
Kwai Hing Road	RD_28_29	0500-0600	0.1150564	1.34E-07	0.0002589	0.1090783	1.27E-07	0.0002455	0.1048276	1.221E-07	0.0002359	1.0144309	1.181E-06	0.0022828
Kwai Hing Road	RD_28_29	0600-0700	0.1446594	3.609E-07	0.0006976	0.1369814	3.418E-07	0.0006605	0.1304929	3.256E-07	0.0006293	1.1816707	2.948E-06	0.0056982
Kwai Hing Road	RD_28_29	0700-0800	0.125931	5.656E-07	0.0010931	0.1199709	5.388E-07	0.0010413	0.1139407	5.117E-07	0.000989	1.0283227	4.618E-06	0.0089258
Kwai Hing Road	RD_28_29	0800-0900	0.1290075	6.223E-07	0.0012027	0.1233072	5.948E-07	0.0011496	0.1169213	5.64E-07	0.00109	1.0016087	4.831E-06	0.0093379
Kwai Hing Road	RD_28_29	0900-1000	0.1346598	8.063E-07	0.0015585	0.128896	7.718E-07	0.0014917	0.1220733	7.31E-07	0.0014128	0.9285572	5.56E-06	0.0107464
Kwai Hing Road	RD_28_29	1000-1100	0.1441557	7.913E-07	0.0015293	0.1385002	7.602E-07	0.0014693	0.1313465	7.21E-07	0.0013934	0.8299727	4.556E-06	0.008805
Kwai Hing Road	RD_28_29	1100-1200	0.1445449	7.213E-07	0.001394	0.1386119	6.917E-07	0.0013368	0.1313807	6.556E-07	0.0012671	0.8927739	4.455E-06	0.0086102
Kwai Hing Road	RD_28_29	1200-1300	0.1443461	6.483E-07	0.0012529	0.1383616	6.214E-07	0.001201	0.1313467	5.899E-07	0.0011401	0.8637315	3.879E-06	0.0074971
Kwai Hing Road	RD_28_29	1300-1400	0.130828	5.44E-07	0.0010515	0.1254473	5.217E-07	0.0010082	0.1189482	4.946E-07	0.000956	0.8738897	3.634E-06	0.0070234
Kwai Hing Road	RD_28_29	1400-1500	0.1234155	6.158E-07	0.0011903	0.1181418	5.895E-07	0.0011394	0.1113723	5.558E-07	0.0010741	0.8118798	4.051E-06	0.0078301
Kwai Hing Road	RD_28_29	1500-1600	0.1279251	5.532E-07	0.0010693	0.1227902	5.31E-07	0.0010263	0.1160775	5.02E-07	0.0009702	0.841454	3.639E-06	0.0070333
Kwai Hing Road	RD_28_29	1600-1700	0.151801	8.585E-07	0.0016592	0.1455125	8.229E-07	0.0015905	0.1378177	7.794E-07	0.0015064	0.8680437	4.909E-06	0.009488
Kwai Hing Road	RD_28_29	1700-1800	0.1226167	7.342E-07	0.0014191	0.1168891	6.999E-07	0.0013528	0.1105658	6.621E-07	0.0012796	0.8612126	5.157E-06	0.009967
Kwai Hing Road	RD_28_29	1800-1900	0.098324	5.724E-07	0.0011063	0.0933471	5.434E-07	0.0010503	0.0882175	5.136E-07	0.0009926	0.8302358	4.833E-06	0.0093416
Kwai Hing Road	RD_28_29	1900-2000	0.096274	3.843E-07	0.0007428	0.0911977	3.641E-07	0.0007036	0.0866827	3.46E-07	0.0006688	0.9332374	3.725E-06	0.0072004
Kwai Hing Road	RD_28_29	2000-2100	0.1038255	3.281E-07	0.0006342	0.0983556	3.108E-07	0.0006008	0.0937672	2.963E-07	0.0005727	0.9212953	2.912E-06	0.0056274
Kwai Hing Road	RD_28_29	2100-2200	0.0979158	2.606E-07	0.0005036	0.0927677	2.469E-07	0.0004772	0.0884636	2.354E-07	0.000455	0.9313798	2.479E-06	0.0047907
Kwai Hing Road	RD_28_29	2200-2300	0.0931333	2.479E-07	0.000479	0.0883142	2.35E-07	0.0004543	0.0842469	2.242E-07	0.0004333	0.9378642	2.496E-06	0.0048241
Kwai Hing Road	RD_28_29	2300-0000	0.0839778	1.537E-07	0.000297	0.0801002	1.466E-07	0.0002833	0.0770316	1.409E-07	0.0002724	1.0735136	1.964E-06	0.0037962
Kwai Hing Road	RD_30	0000-0100	0.1145525	1.673E-07	0.0003247	0.1098459	1.604E-07	0.0003113	0.1060513	1.549E-07	0.0003006	1.7602508	2.57E-06	0.0049887
Kwai Hing Road	RD_30	0100-0200	0.0519977	4.745E-08	9.21E-05	0.0488459	4.458E-08	8.652E-05	0.0465239	4.246E-08	8.241E-05	0.837645	7.644E-07	0.0014837
Kwai Hing Road	RD_30	0200-0300	0.0216874	1.583E-08	3.073E-05	0.0192959	1.409E-08	2.734E-05	0.0178405	1.303E-08	2.528E-05	0.479459	3.5E-07	0.0006794
Kwai Hing Road	RD_30	0300-0400	0.0195568	1.071E-08	2.078E-05	0.0169889	9.302E-09	1.806E-05	0.0153768	8.42E-09	1.634E-05	0.34333	1.88E-07	0.0003649
Kwai Hing Road	RD_30	0400-0500	0.0446791	3.262E-08	6.331E-05	0.0413076	3.016E-08	5.853E-05	0.0389651	2.845E-08	5.521E-05	0.7172933	5.237E-07	0.0010164
Kwai Hing Road	RD_30	0500-0600	0.1259917	1.15E-07	0.0002232	0.120143	1.096E-07	0.0002128	0.1160415	1.059E-07	0.0002055	1.9237595	1.756E-06	0.0034075
Kwai Hing Road	RD_30	0600-0700	0.1747666	3.509E-07	0.000681	0.167048	3.354E-07	0.000651	0.1605494	3.223E-07	0.0006256	2.2299429	4.477E-06	0.0086898
Kwai Hing Road	RD_30	0700-0800	0.1438018	5.249E-07	0.0010189	0.1379438	5.036E-07	0.0009774	0.1320592	4.821E-07	0.0009357	1.8632729	6.802E-06	0.0132016
Kwai Hing Road	RD_30	0800-0900	0.1334148	5.114E-07	0.0009925	0.1282551	4.916E-07	0.0009541	0.1226073	4.699E-07	0.0009121	1.7665089	6.771E-06	0.0131418
Kwai Hing Road	RD_30	0900-1000	0.1189147	5.209E-07	0.001011	0.1142309	5.004E-07	0.0009712	0.1087991	4.766E-07	0.000925	1.5320684	6.711E-06	0.013026
Kwai Hing Road	RD_30	1000-1100	0.1241764	4.306E-07	0.0008358	0.1196	4.148E-07	0.000805	0.1139257	3.951E-07	0.0007668	1.41618	4.911E-06	0.0095322
Kwai Hing Road	RD_30	1100-1200	0.1370587	4.003E-07	0.0007769	0.1321175	3.858E-07	0.0007489	0.1261614	3.684E-07	0.0007151	1.6047119	4.686E-06	0.0090957
Kwai Hing Road	RD_30	1200-1300	0.1364809	3.737E-07	0.0007252	0.1313933	3.597E-07	0.0006982	0.1254733	3.435E-07	0.0006668	1.5741767	4.31E-06	0.008365
Kwai Hing Road	RD_30	1300-1400	0.1354322	3.708E-07	0.0007197	0.1305809	3.575E-07	0.0006939	0.1247665	3.416E-07	0.000663	1.6615321	4.549E-06	0.0088292
Kwai Hing Road	RD_30	1400-1500	0.1237897	3.615E-07	0.0007017	0.1192739	3.483E-07	0.0006761	0.1135322	3.316E-07	0.0006435	1.443905	4.217E-06	0.0081843
Kwai Hing Road	RD_30	1500-1600	0.1272655	3.484E-07	0.0006763	0.1228009	3.362E-07	0.0006526	0.1170328	3.204E-07	0.0006219	1.5069175	4.126E-06	0.0080076
Kwai Hing Road	RD_30	1600-1700	0.1626173	5.046E-07	0.0009793	0.1568746	4.868E-07	0.0009448	0.1498725	4.65E-07	0.0009026	1.7215826	5.342E-06	0.0103681
Kwai Hing Road	RD_30	1700-1800	0.1580796	5.482E-07	0.001064	0.152057	5.273E-07	0.0010235	0.1453809	5.042E-07	0.0009785	1.8577238	6.442E-06	0.0125042
Kwai Hing Road	RD_30	1800-1900	0.1534196	5.6E-07	0.001087	0.1473191	5.378E-07	0.0010438	0.1409977	5.147E-07	0.000999	1.9231519	7.02E-06	0.0136259
Kwai Hing Road	RD_30	1900-2000	0.1429949	4.176E-07	0.0008105	0.1370483	4.002E-07	0.0007768	0.1317396	3.847E-07	0.0007467	1.9427983	5.674E-06	0.0110121
Kwai Hing Road	RD_30	2000-2100	0.1378429	3.271E-07	0.0006348	0.1319325	3.13E-07	0.0006076	0.1269467	3.012E-07	0.0005846	1.8635123	4.422E-06	0.0085822
Kwai Hing Road	RD_30	2100-2200	0.1433064	3.139E-07	0.0006092	0.1371851	3.005E-07	0.0005832	0.1320093	2.891E-07	0.0005612	1.9456016	4.261E-06	0.008271
Kwai Hing Road	RD_30	2200-2300	0.1354823	2.967E-07	0.000576	0.129746	2.842E-07	0.0005516	0.1248491	2.735E-07	0.0005307	1.8923896	4.145E-06	0.0080448
Kwai Hing Road	RD_30	2300-0000	0.1476147	2.425E-07	0.0004706	0.1420554	2.334E-07	0.0004529	0.1375103	2.259E-07	0.0004384	2.2552316	3.705E-06	0.0071904
Hing Fong Road	RD_31_32	0000-0100	0.0790375	1.451E-07	0.0005391	0.0752695	1.382E-07	0.0005134	0.0722784	1.327E-07	0.000493	0.8434828	1.548E-06	0.0057528
Hing Fong Road	RD_31_32	0100-0200	0.0373692	4.366E-08	0.0001622	0.0345476	4.036E-08	0.0001499	0.0324491	3.791E-08	0.0001408	0.3303929	3.86E-07	0.001434
Hing Fong Road	RD_31_32	0200-0300	0.0406123	4.067E-08	0.0001511	0.0375038	3.755E-08	0.0001395	0.0354023	3.545E-08	0.0001317	0.3397294	3.402E-07	0.0012639
Hing Fong Road	RD_31_32	0300-0400	0.0503384	5.041E-08	0.0001873	0.0467454	4.681E-08	0.0001739	0.0441583	4.422E-08	0.0001643	0.3673266	3.678E-07	0.0013665
Hing Fong Road	RD_31_32	0400-0500	0.053718	5.379E-08	0.0001998	0.049758	4.982E-08	0.0001851	0.0468016	4.686E-08	0.0001741	0.4211465	4.217E-07	0.0015667
Hing Fong Road	RD_31_32	0500-0600	0.10818	1.264E-07	0.0004695	0.102486	1.197E-07	0.0004448	0.098444	1.15E-07	0.0004273	0.9753659	1.139E-06	0.0042333
Hing Fong Road	RD_31_32	0600-0700	0.1443179	3.854E-07	0.0014317	0.1366445	3.649E-07	0.0013556	0.1301551	3.475E-07	0.0012912	1.1802976	3.152E-06	0.0117091
Hing Fong Road	RD_31_32	0700-0800	0.1274138	6.167E-07	0.002291	0.1213677	5.874E-07	0.0021823	0.1152461	5.578E-07	0.0020722	0.9912035	4.797E-06	0.0178227
Hing Fong Road	RD_31_32	0800-0900	0.1266456	6.341E-07	0.0023557	0.1211127	6.064E-07	0.0022528	0.1149433	5.755E-07	0.0021381	0.9668049	4.84E-06	0.0179834
Hing Fong Road	RD_31_32	0900-1000	0.1330006	8.213E-07	0.0030512	0.1274317	7.869E-07	0.0029234	0.1208377	7.462E-07	0.0027722	0.9007644	5.562E-06	0.0206645
Hing Fong Road	RD_31_32	1000-1100	0.1415355	8.031E-07	0.0029837	0.1360025	7.717E-07	0.0028671	0.1290101	7.32E-07	0.0027197	0.8144133	4.621E-06	0.0171687
Hing Fong Road	RD_31_32	1100-1200	0.1384678	7.164E-07	0.0026615	0.1328948	6.875E-07	0.0025544	0.1260937	6.523E-07	0.0024236	0.8548864	4.423E-06	0.0164317
Hing Fong Road	RD_31_32	1200-1300	0.1419377	6.869E-07	0.0025522	0.1360529	6.585E-07	0.0024464	0.129158	6.251E-07	0.0023224	0.8387958	4.06E-06	0.0150823
Hing Fong Road	RD_31_32	1300-1400	0.1251219	5.638E-07	0.0020946	0.1200576	5.41E-07	0.0020099	0.1139419	5.134E-07	0.0019075	0.8272529	3.728E-06	0.0138489
Hing Fong Road	RD_31_32	1400-1500	0.1170861	6.057E-07	0.0022505	0.1121619	5.803E-07	0.0021559	0.1058413	5.476E-07	0.0020344	0.771406	3.991E-06	0.0148271
Hing Fong Road	RD_31_32	1500-1600	0.1232424	5.553E-07	0.0020632	0.1183716	5.334E-07	0.0019816	0.1120118	5.047E-07	0.0018752	0.7953023	3.584E-06	0.013314
Hing Fong Road	RD_31_32	1600-1700	0.1452132	8.724E-07	0.0032413	0.1391477	8.36E-07	0.0031059	0.1317293	7.914E-07	0.0029403	0.8346727	5.015E-06	0.0186308
Hing Fong Road	RD_31_32	1700-1800	0.1147377	7.276E-07	0.0027034	0.1094341	6.94E-07	0.0025784	0.1035643	6.568E-07	0.0024401	0.8006908	5.078E-06	0.0188652
Hing Fong Road	RD_31_32	1800-1900	0.0935009	5.93E-07	0.002203	0.0887775	5.63E-07	0.0020917	0.083919	5.322E-07	0.0019772	0.7715655	4.893E-06	0.018179
Hing Fong Road	RD_31_32	1900-2000	0.0915212	3.818E-07	0.0014186	0.0867621	3.62E-07	0.0013449	0.0825469	3.444E-07	0.0012795	0.8919354	3.721E-06	0.0138257
Hing Fong Road	RD_31_32	2000-2100	0.0987392	3.296E-07	0.0012244	0.0936579	3.126E-07	0.0011614	0.0894067	2.984E-07	0.0011087	0.8886606	2.966E-06	0.0110199
Hing Fong Road	RD_31_32	2100-2200	0.0975971	2.932E-07	0.0010892	0.0924169	2.776E-07	0.0010314	0.088078	2.646E-07	0.000983	0.8894579	2.672E-06	0.0099268
Hing Fong Road	RD_31_32	2200-2300	0.0907898	2.424E-07	0.0009007	0.0860837	2.299E-07	0.000854	0.082111	2.193E-07	0.0008146	0.9044493	2.415E-06	0.0089726
Hing Fong Road	RD_31_32	2300-0000	0.0872779	1.602E-07	0.0005953	0.0833057	1.529E-07	0.0005682	0.0801405	1.471E-07	0.0005466	1.0342686	1.899E-06	0.0070541
Kwai Chung Road	RD_33	0000-0100	0.0221463	1.553E-07	0.0007152	0.0194132	1.361E-07	0.000627	0.0171885	1.205E-07	0.0005551	0.3151112	2.209E-06	0.0101766
Kwai Chung Road	RD_33	0100-0200	0.0198749	8.933E-08	0.0004115	0.017318	7.784E-08	0.0003585	0.0152869	6.871E-08	0.0003165	0.2269606	1.02E-06	0.0046986
Kwai Chung Road	RD_33	0200-0300	0.0176847	6.995E-08	0.0003222	0.0152099	6.016E-08	0.0002771	0.0134733	5.329E-08	0.0002455	0.2076794	8.214E-07	0.0037835
Kwai Chung Road	RD_33	0300-0400	0.0212862	7.271E-08	0.0003349	0.0184398	6.299E-08	0.0002901	0.0163312	5.578E-08	0.0002569	0.2173033	7.423E-07	0.003419
Kwai Chung Road	RD_33	0400-0500	0.0234109	7.997E-08	0.0003683	0.0203541	6.953E-08	0.0003202	0.0179942	6.147E-08	0.0002831	0.2545473	8.695E-07	0.004005
Kwai Chung Road	RD_33	0500-0600	0.0325718	1.581E-07	0.0007283	0.0284146	1.379E-07	0.0006353	0.0254087	1.233E-07	0.0005681	0.3606316	1.751E-06	0.0080631
Kwai Chung Road	RD_33	0600-0700	0.0443209	4.064E-07	0.0018718	0.0392765	3.601E-07	0.0016587	0.0349968	3.209E-07	0.001478	0.4257358	3.903E-06	0.0179799
Kwai Chung Road	RD_33	0700-0800	0.0432922	8.017E-07	0.0036925	0.038927	7.208E-07	0.0033202	0.0344805	6.385E-07	0.0029409	0.3570399	6.611E-06	0.030453
Kwai Chung Road	RD_33	0800-0900	0.0418116	8.269E-07	0.0038086	0.0378249	7.48E-07	0.0034455	0.0333609	6.597E-07	0.0030388	0.3477498	6.877E-06	0.0316764
Kwai Chung Road	RD_33	0900-1000	0.0426236	1.012E-06	0.0046591	0.0388183	9.212E-07	0.0042431	0.0343063	8.141E-07	0.0037499	0.3323342	7.887E-06	0.0363266
Kwai Chung Road	RD_33	1000-1100	0.0461124	1.02E-06	0.0046968	0.0422631	9.346E-07	0.0043047	0.0373708	8.264E-07	0.0038064	0.3042656	6.728E-06	0.0309909
Kwai Chung Road	RD_33	1100-1200	0.0428598	8.245E-07	0.0037976	0.0391827	7.537E-07	0.0034718	0.0346773	6.671E-07	0.0030726	0.3101388	5.966E-06	0.0274799
Kwai Chung Road	RD_33	1200-1300	0.0433843	7.8E-07	0.0035926	0.0395031	7.102E-07	0.0032712	0.0349277	6.279E-07	0.0028923	0.3066704	5.513E-06	0.025395
Kwai Chung Road	RD_33	1300-1400	0.0399309	6.748E-07	0.0031082	0.0364042	6.152E-07	0.0028337	0.032098	5.424E-07	0.0024985	0.3063423	5.177E-06	0.0238457
Kwai Chung Road	RD_33	1400-1500	0.0381371	7.336E-07	0.0033792	0.034865	6.707E-07	0.0030892	0.0306274	5.892E-07	0.0027137	0.2852696	5.488E-06	0.0252764
Kwai Chung Road	RD_33	1500-1600	0.0373789	6.317E-07	0.0029096	0.0342243	5.784E-07	0.002664	0.0300801	5.083E-07	0.0023414	0.2894758	4.892E-06	0.0225328
Kwai Chung Road	RD_33	1600-1700	0.0429165	9.567E-07	0.0044068	0.0390792	8.712E-07	0.0040128	0.0343667	7.661E-07	0.0035289	0.3208941	7.154E-06	0.0329503
Kwai Chung Road	RD_33	1700-1800	0.0354642	8.544E-07	0.0039352	0.0320071	7.711E-07	0.0035516	0.0281503	6.782E-07	0.0031237	0.3225937	7.771E-06	0.0357962
Kwai Chung Road	RD_33	1800-1900	0.0318607	7.446E-07	0.0034298	0.0285898	6.682E-07	0.0030777	0.0251958	5.889E-07	0.0027124	0.324425	7.582E-06	0.0349248
Kwai Chung Road	RD_33	1900-2000	0.0282028	4.513E-07	0.0020785	0.0250259	4.004E-07	0.0018444	0.0221827	3.549E-07	0.0016349	0.3272885	5.237E-06	0.0241211
Kwai Chung Road	RD_33	2000-2100	0.0291812	3.83E-07	0.001764	0.0257219	3.376E-07	0.0015549	0.0227935	2.991E-07	0.0013779	0.3190104	4.187E-06	0.0192843
Kwai Chung Road	RD_33	2100-2200	0.0292624	3.262E-07	0.0015024	0.0257557	2.871E-07	0.0013223	0.0227939	2.541E-07	0.0011703	0.3263577	3.638E-06	0.0167557
Kwai Chung Road	RD_33	2200-2300	0.0290495	3.186E-07	0.0014674	0.0256378	2.812E-07	0.0012951	0.0227005	2.489E-07	0.0011467	0.329413	3.613E-06	0.0166397
Kwai Chung Road	RD_33	2300-0000	0.0254862	2.062E-07	0.0009497	0.0224351	1.815E-07	0.000836	0.0199234	1.612E-07	0.0007424	0.3628101	2.935E-06	0.0135197
Kwai Chung Road - Elevated Road	RD_34_35	0000-0100	0.0089441	7.926E-08	0.0004858	0.0076669	6.794E-08	0.0004165	0.0066899	5.928E-08	0.0003634	0.1062658	9.417E-07	0.0057724
Kwai Chung Road - Elevated Road	RD_34_35	0100-0200	0.0121863	7.269E-08	0.0004456	0.0105345	6.283E-08	0.0003852	0.009253	5.519E-08	0.0003383	0.1213661	7.239E-07	0.0044373
Kwai Chung Road - Elevated Road	RD_34_35	0200-0300	0.0101146	5.171E-08	0.000317	0.0085718	4.382E-08	0.0002686	0.0075256	3.847E-08	0.0002358	0.1299159	6.642E-07	0.0040714
Kwai Chung Road - Elevated Road	RD_34_35	0300-0400	0.0138213	6.124E-08	0.0003754	0.0118975	5.272E-08	0.0003231	0.0104963	4.651E-08	0.0002851	0.1312513	5.815E-07	0.0035648
Kwai Chung Road - Elevated Road	RD_34_35	0400-0500	0.0154883	6.071E-08	0.0003721	0.0133475	5.232E-08	0.0003207	0.0117364	4.6E-08	0.000282	0.1578147	6.186E-07	0.0037917
Kwai Chung Road - Elevated Road	RD_34_35	0500-0600	0.0174564	8.33E-08	0.0005106	0.0149941	7.155E-08	0.0004386	0.0133029	6.348E-08	0.0003891	0.1632447	7.789E-07	0.0047748
Kwai Chung Road - Elevated Road	RD_34_35	0600-0700	0.0241441	2.057E-07	0.0012611	0.021222	1.808E-07	0.0011084	0.0188188	1.604E-07	0.0009829	0.1496419	1.275E-06	0.0078159
Kwai Chung Road - Elevated Road	RD_34_35	0700-0800	0.0266182	6.441E-07	0.0039484	0.0238721	5.777E-07	0.0035411	0.0211181	5.11E-07	0.0031326	0.1321935	3.199E-06	0.019609
Kwai Chung Road - Elevated Road	RD_34_35	0800-0900	0.0248402	6.392E-07	0.0039182	0.0224145	5.768E-07	0.0035356	0.0197355	5.078E-07	0.003113	0.1391024	3.579E-06	0.0219416
Kwai Chung Road - Elevated Road	RD_34_35	0900-1000	0.0296721	9.557E-07	0.0058582	0.0269882	8.693E-07	0.0053283	0.0238342	7.677E-07	0.0047056	0.1685291	5.428E-06	0.0332732
Kwai Chung Road - Elevated Road	RD_34_35	1000-1100	0.0392892	1.138E-06	0.0069772	0.0359937	1.043E-06	0.0063919	0.0318065	9.215E-07	0.0056484	0.1794594	5.199E-06	0.0318693
Kwai Chung Road - Elevated Road	RD_34_35	1100-1200	0.0350992	8.733E-07	0.0053531	0.0320566	7.976E-07	0.0048891	0.0283456	7.053E-07	0.0043231	0.1660528	4.132E-06	0.0253254
Kwai Chung Road - Elevated Road	RD_34_35	1200-1300	0.0322662	7.423E-07	0.0045503	0.0293452	6.751E-07	0.0041384	0.0259133	5.962E-07	0.0036544	0.1558899	3.585E-06	0.0219728
Kwai Chung Road - Elevated Road	RD_34_35	1300-1400	0.030695	6.957E-07	0.0042646	0.0279477	6.334E-07	0.0038829	0.0246152	5.579E-07	0.0034199	0.1494617	3.388E-06	0.0207653
Kwai Chung Road - Elevated Road	RD_34_35	1400-1500	0.0301872	7.922E-07	0.0048562	0.0275525	7.231E-07	0.0044324	0.0241814	6.346E-07	0.0038901	0.1543698	4.051E-06	0.0248336
Kwai Chung Road - Elevated Road	RD_34_35	1500-1600	0.0262466	5.815E-07	0.0035643	0.0239893	5.315E-07	0.0032578	0.021064	4.667E-07	0.0028605	0.1410211	3.124E-06	0.0191507
Kwai Chung Road - Elevated Road	RD_34_35	1600-1700	0.0371645	1.02E-06	0.0062505	0.0338009	9.274E-07	0.0056848	0.0296883	8.146E-07	0.0049931	0.1712451	4.698E-06	0.0288006
Kwai Chung Road - Elevated Road	RD_34_35	1700-1800	0.028234	9.046E-07	0.0055448	0.0254181	8.143E-07	0.0049918	0.0223085	7.147E-07	0.0043811	0.1502701	4.814E-06	0.0295113
Kwai Chung Road - Elevated Road	RD_34_35	1800-1900	0.0219983	7.085E-07	0.0043432	0.0196767	6.338E-07	0.0038848	0.0172784	5.565E-07	0.0034113	0.1297323	4.178E-06	0.0256134
Kwai Chung Road - Elevated Road	RD_34_35	1900-2000	0.0121026	2.661E-07	0.0016309	0.0106286	2.337E-07	0.0014323	0.0093432	2.054E-07	0.0012591	0.0996374	2.19E-06	0.0134267
Kwai Chung Road - Elevated Road	RD_34_35	2000-2100	0.0127321	2.235E-07	0.0013699	0.011087	1.946E-07	0.0011929	0.0097437	1.71E-07	0.0010484	0.1032448	1.812E-06	0.0111087
Kwai Chung Road - Elevated Road	RD_34_35	2100-2200	0.0120195	1.741E-07	0.0010672	0.0104327	1.511E-07	0.0009263	0.0091392	1.324E-07	0.0008115	0.1016332	1.472E-06	0.0090243
Kwai Chung Road - Elevated Road	RD_34_35	2200-2300	0.0116755	1.651E-07	0.0010123	0.0101371	1.434E-07	0.0008789	0.0088878	1.257E-07	0.0007706	0.1037252	1.467E-06	0.0089933
Kwai Chung Road - Elevated Road	RD_34_35	2300-0000	0.0077989	7.708E-08	0.0004725	0.0066653	6.588E-08	0.0004038	0.0058013	5.734E-08	0.0003515	0.0994138	9.826E-07	0.0060233
Kwai Chung Road	RD_36	0000-0100	0.0200792	1.303E-07	0.0006186	0.0176122	1.143E-07	0.0005426	0.0156007	1.012E-07	0.0004806	0.3367077	2.184E-06	0.010373
Kwai Chung Road	RD_36	0100-0200	0.014732	5.881E-08	0.0002793	0.0127608	5.094E-08	0.0002419	0.011224	4.481E-08	0.0002128	0.2235659	8.925E-07	0.0042384
Kwai Chung Road	RD_36	0200-0300	0.01237	4.115E-08	0.0001954	0.0105241	3.501E-08	0.0001663	0.0092627	3.081E-08	0.0001463	0.1956815	6.51E-07	0.0030915
Kwai Chung Road	RD_36	0300-0400	0.0154909	4.38E-08	0.000208	0.0133245	3.768E-08	0.0001789	0.0117525	3.323E-08	0.0001578	0.2052607	5.804E-07	0.0027564
Kwai Chung Road	RD_36	0400-0500	0.0186366	5.27E-08	0.0002503	0.016125	4.56E-08	0.0002165	0.0142153	4.02E-08	0.0001909	0.26022	7.358E-07	0.0034944
Kwai Chung Road	RD_36	0500-0600	0.0277852	1.063E-07	0.0005048	0.0241799	9.25E-08	0.0004393	0.0215966	8.262E-08	0.0003924	0.4046135	1.548E-06	0.0073511
Kwai Chung Road	RD_36	0600-0700	0.0387718	3.096E-07	0.0014701	0.0343419	2.742E-07	0.0013021	0.0305915	2.442E-07	0.0011599	0.4742322	3.786E-06	0.0179812
Kwai Chung Road	RD_36	0700-0800	0.0369796	7.012E-07	0.0033301	0.0332554	6.306E-07	0.0029947	0.0294704	5.588E-07	0.0026539	0.3935078	7.462E-06	0.035436
Kwai Chung Road	RD_36	0800-0900	0.0336459	6.66E-07	0.0031628	0.0304298	6.023E-07	0.0028604	0.0268377	5.312E-07	0.0025228	0.3778067	7.478E-06	0.0355142
Kwai Chung Road	RD_36	0900-1000	0.0347256	8.318E-07	0.00395	0.0316306	7.576E-07	0.003598	0.027955	6.696E-07	0.0031799	0.3550311	8.504E-06	0.0403845
Kwai Chung Road	RD_36	1000-1100	0.0319938	6.013E-07	0.0028558	0.0292901	5.505E-07	0.0026145	0.0258756	4.864E-07	0.0023097	0.2914507	5.478E-06	0.0260153
Kwai Chung Road	RD_36	1100-1200	0.0328216	5.459E-07	0.0025927	0.0299869	4.988E-07	0.0023687	0.0265276	4.412E-07	0.0020955	0.3121306	5.192E-06	0.024656
Kwai Chung Road	RD_36	1200-1300	0.0317898	4.865E-07	0.0023103	0.0289281	4.427E-07	0.0021023	0.0255588	3.911E-07	0.0018574	0.3048913	4.666E-06	0.0221574
Kwai Chung Road	RD_36	1300-1400	0.0292233	4.326E-07	0.0020545	0.0266089	3.939E-07	0.0018707	0.0234481	3.471E-07	0.0016485	0.3026208	4.48E-06	0.0212752
Kwai Chung Road	RD_36	1400-1500	0.0290804	4.934E-07	0.0023431	0.0265708	4.508E-07	0.0021409	0.0233284	3.958E-07	0.0018796	0.2803806	4.757E-06	0.0225909
Kwai Chung Road	RD_36	1500-1600	0.0281241	4.163E-07	0.0019772	0.0257164	3.807E-07	0.0018079	0.0225932	3.345E-07	0.0015884	0.2838405	4.202E-06	0.0199549
Kwai Chung Road	RD_36	1600-1700	0.0276052	4.5E-07	0.002137	0.025098	4.091E-07	0.0019429	0.0220378	3.592E-07	0.001706	0.2912812	4.748E-06	0.0225489
Kwai Chung Road	RD_36	1700-1800	0.0249442	4.73E-07	0.0022463	0.0224861	4.264E-07	0.0020249	0.0197485	3.745E-07	0.0017784	0.2946725	5.588E-06	0.0265357
Kwai Chung Road	RD_36	1800-1900	0.0228929	4.417E-07	0.0020977	0.020512	3.958E-07	0.0018795	0.0180479	3.482E-07	0.0016538	0.2934985	5.663E-06	0.0268937
Kwai Chung Road	RD_36	1900-2000	0.024598	3.764E-07	0.0017876	0.0218213	3.339E-07	0.0015858	0.0193468	2.961E-07	0.001406	0.3422636	5.238E-06	0.0248734
Kwai Chung Road	RD_36	2000-2100	0.0243217	2.953E-07	0.0014025	0.0214287	2.602E-07	0.0012357	0.0189812	2.305E-07	0.0010945	0.3311204	4.021E-06	0.0190939
Kwai Chung Road	RD_36	2100-2200	0.0248934	2.567E-07	0.0012192	0.0219059	2.259E-07	0.0010728	0.0193822	1.999E-07	0.0009493	0.3435725	3.543E-06	0.0168266
Kwai Chung Road	RD_36	2200-2300	0.023071	2.302E-07	0.0010935	0.0203358	2.03E-07	0.0009638	0.0179934	1.796E-07	0.0008528	0.3406157	3.399E-06	0.0161437
Kwai Chung Road	RD_36	2300-0000	0.0238944	1.828E-07	0.0008682	0.0210596	1.611E-07	0.0007652	0.0187165	1.432E-07	0.0006801	0.3905105	2.988E-06	0.0141898
Kwai Chung Road	RD_37	0000-0100	0.0164493	1.948E-07	0.0016284	0.014363	1.701E-07	0.0014219	0.0126872	1.502E-07	0.001256	0.2206887	2.613E-06	0.021847
Kwai Chung Road	RD_37	0100-0200	0.016307	1.25E-07	0.0010446	0.0141854	1.087E-07	0.0009087	0.0125086	9.585E-08	0.0008012	0.1761632	1.35E-06	0.0112842
Kwai Chung Road	RD_37	0200-0300	0.0142753	9.447E-08	0.0007897	0.0122367	8.098E-08	0.0006769	0.0108178	7.159E-08	0.0005984	0.1695733	1.122E-06	0.0093809

Road Name	Road ID	Hour	NO Emission MonthlyHourMin			NO Emission MonthlyHourAverage			NOX Emission AnnualHourMin			NOX Emission MonthlyHourAverage			PM25 Emission AnnualHourMin			PM10 Emission AnnualHourMin		
			g/km/veh	g/s/m2	tonne/year	g/km/veh	g/s/m2	tonne/year	g/km/veh	g/s/m2	tonne/year	g/km/veh	g/s/m2	tonne/year	g/km/veh	g/s/m2	tonne/year	g/km/veh	g/s/m2	tonne/year
Hing Fong Road	RD_24_25	0200-0300	0.0774395	3.163E-08	2.58E-05	0.0656446	2.682E-08	2.187E-05	0.102365	4.182E-08	3.41E-05	0.0677103	2.766E-08	2.256E-05	0.0015318	6.257E-10	5.103E-07	0.001656	6.765E-10	5.517E-07
Hing Fong Road	RD_24_25	0300-0400	0.0780634	3.189E-08	2.6E-05	0.0655769	2.679E-08	2.184E-05	0.1044146	4.265E-08	3.478E-05	0.0676396	2.763E-08	2.253E-05	0.0015318	6.257E-10	5.103E-07	0.001656	6.765E-10	5.517E-07
Hing Fong Road	RD_24_25	0400-0500	0.0783711	3.201E-08	2.611E-05	0.0657597	2.686E-08	2.191E-05	0.1045571	4.271E-08	3.483E-05	0.0678263	2.771E-08	2.259E-05	0.0015318	6.257E-10	5.103E-07	0.001656	6.765E-10	5.517E-07
Hing Fong Road	RD_24_25	0500-0600	0.0784103	3.203E-08	2.612E-05	0.0664006	2.712E-08	2.212E-05	0.1067471	4.361E-08	3.556E-05	0.0684866	2.798E-08	2.281E-05	0.0015318	6.257E-10	5.103E-07	0.001656	6.765E-10	5.517E-07
Hing Fong Road	RD_24_25	0600-0700	0.352483	1.44E-07	0.0001174	0.3218562	1.315E-07	0.0001072	0.4668991	1.907E-07	0.0001555	0.3868395	1.58E-07	0.0001289	0.0068534	2.8E-09	2.283E-06	0.0074318	3.036E-09	2.476E-06
Hing Fong Road	RD_24_25	0700-0800	0.317634	1.946E-07	0.0001587	0.2973332	1.822E-07	0.0001486	0.4386949	2.688E-07	0.0002192	0.3865193	2.368E-07	0.0001931	0.0107821	6.607E-09	5.388E-06	0.0117869	7.222E-09	5.89E-06
Hing Fong Road	RD_24_25	0800-0900	0.3282967	2.012E-07	0.000164	0.3049241	1.868E-07	0.0001524	0.4449735	2.727E-07	0.0002223	0.3897256	2.388E-07	0.0001947	0.0094285	5.777E-09	4.711E-06	0.0103145	6.32E-09	5.154E-06
Hing Fong Road	RD_24_25	0900-1000	0.3906626	3.192E-07	0.0002603	0.3635831	2.97E-07	0.0002422	0.5293007	4.324E-07	0.0003526	0.4679025	3.823E-07	0.0003117	0.0105465	8.616E-09	7.026E-06	0.0115135	9.406E-09	7.671E-06
Hing Fong Road	RD_24_25	1000-1100	0.4034804	3.296E-07	0.0002688	0.372176	3.041E-07	0.000248	0.5338666	4.362E-07	0.0003557	0.4668332	3.814E-07	0.000311	0.0091079	7.441E-09	6.068E-06	0.0099209	8.105E-09	6.61E-06
Hing Fong Road	RD_24_25	1100-1200	0.3761809	3.073E-07	0.0002506	0.3447244	2.816E-07	0.0002297	0.4871979	3.98E-07	0.0003246	0.4198361	3.43E-07	0.0002797	0.0088331	7.217E-09	5.885E-06	0.0096267	7.865E-09	6.414E-06
Hing Fong Road	RD_24_25	1200-1300	0.373884	3.055E-07	0.0002491	0.3436477	2.808E-07	0.000229	0.4920306	4.02E-07	0.0003278	0.4257487	3.478E-07	0.0002836	0.008031	6.561E-09	5.351E-06	0.008762	7.158E-09	5.838E-06
Hing Fong Road	RD_24_25	1300-1400	0.2710026	1.661E-07	0.0001354	0.2443067	1.497E-07	0.0001221	0.3383452	2.073E-07	0.0001691	0.2825217	1.731E-07	0.0001412	0.0057331	3.513E-09	2.865E-06	0.0062567	3.834E-09	3.126E-06
Hing Fong Road	RD_24_25	1400-1500	0.3383006	2.764E-07	0.0002254	0.3093735	2.528E-07	0.0002061	0.4407397	3.601E-07	0.0002936	0.3800132	3.105E-07	0.0002532	0.0083984	6.861E-09	5.595E-06	0.0091623	7.486E-09	6.104E-06
Hing Fong Road	RD_24_25	1500-1600	0.3571433	2.918E-07	0.0002379	0.3263875	2.667E-07	0.0002175	0.4644005	3.794E-07	0.0003094	0.4001659	3.269E-07	0.0002666	0.0088382	7.221E-09	5.888E-06	0.0096349	7.872E-09	6.419E-06
Hing Fong Road	RD_24_25	1600-1700	0.3323469	2.715E-07	0.0002214	0.3002452	2.453E-07	0.0002	0.4229051	3.455E-07	0.0002818	0.35489	2.899E-07	0.0002364	0.0072457	5.92E-09	4.827E-06	0.0078962	6.451E-09	5.261E-06
Hing Fong Road	RD_24_25	1700-1800	0.2693861	2.201E-07	0.0001795	0.2424783	1.981E-07	0.0001615	0.3409093	2.785E-07	0.0002271	0.2819327	2.303E-07	0.0001878	0.0059257	4.841E-09	3.948E-06	0.0064648	5.282E-09	4.307E-06
Hing Fong Road	RD_24_25	1800-1900	0.2223479	1.817E-07	0.0001481	0.2003341	1.637E-07	0.0001335	0.2815218	2.3E-07	0.0001876	0.2319861	1.895E-07	0.0001546	0.0054233	4.431E-09	3.613E-06	0.0059206	4.837E-09	3.945E-06
Hing Fong Road	RD_24_25	1900-2000	0.2255851	1.382E-07	0.0001127	0.2080861	1.275E-07	0.000104	0.2998051	1.837E-07	0.0001498	0.2550086	1.563E-07	0.0001274	0.0082739	5.07E-09	4.134E-06	0.0090788	5.563E-09	4.536E-06
Hing Fong Road	RD_24_25	2000-2100	0.2954987	1.207E-07	9.844E-05	0.2736093	1.118E-07	9.114E-05	0.3961147	1.618E-07	0.000132	0.3383474	1.382E-07	0.0001127	0.0104012	4.249E-09	3.465E-06	0.0114201	4.665E-09	3.804E-06
Hing Fong Road	RD_24_25	2100-2200	0.3076224	1.257E-07	0.0001025	0.2835142	1.158E-07	9.444E-05	0.4102488	1.676E-07	0.0001367	0.3470081	1.418E-07	0.0001156	0.0103094	4.211E-09	3.434E-06	0.0112998	4.616E-09	3.764E-06
Hing Fong Road	RD_24_25	2200-2300	0.1927439	7.874E-08	6.421E-05	0.1719113	7.023E-08	5.727E-05	0.2338563	9.553E-08	7.79E-05	0.1817289	7.424E-08	6.054E-05	0.0067835	2.771E-09	2.26E-06	0.0074997	3.064E-09	2.498E-06
Hing Fong Road	RD_24_25	2300-0000	0.0451105	1.843E-08	1.503E-05	0.0385956	1.577E-08	1.286E-05	0.0585302	2.391E-08	1.95E-05	0.0399365	1.631E-08	1.33E-05	0.0017871	7.3E-10	5.953E-07	0.001932	7.892E-10	6.436E-07
Kwai Hing Road	RD_26_27	0000-0100	1.3378166	2.255E-06	0.0175102	1.2716078	2.143E-06	0.0166436	1.5325478	2.583E-06	0.020059	1.3702256	2.31E-06	0.0179344	0.0260346	4.388E-08	0.0003408	0.0283565	4.78E-08	0.0003711
Kwai Hing Road	RD_26_27	0100-0200	0.4774381	5.633E-07	0.0043743	0.4349134	5.132E-07	0.0039847	0.5898513	6.96E-07	0.0054042	0.476871	5.627E-07	0.0043691	0.0070606	8.331E-09	6.469E-05	0.0077078	9.095E-09	7.062E-05
Kwai Hing Road	RD_26_27	0200-0300	0.3970356	4.015E-07	0.003118	0.3574976	3.616E-07	0.0028075	0.5096752	5.155E-07	0.0040026	0.3973021	4.018E-07	0.0031201	0.0051947	5.254E-09	4.08E-05	0.0056845	5.749E-09	4.464E-05
Kwai Hing Road	RD_26_27	0300-0400	0.3205876	2.702E-07	0.002098	0.2831247	2.386E-07	0.0018529	0.4333456	3.652E-07	0.002836	0.3259599	2.747E-07	0.0021332	0.0041161	3.469E-09	2.694E-05	0.0045149	3.805E-09	2.955E-05
Kwai Hing Road	RD_26_27	0400-0500	0.603519	5.086E-07	0.0039496	0.5546026	4.674E-07	0.0036295	0.7478827	6.303E-07	0.0048944	0.6157167	5.189E-07	0.0040294	0.0095757	8.07E-09	6.267E-05	0.0104484	8.806E-09	6.838E-05
Kwai Hing Road	RD_26_27	0500-0600	1.3593532	1.604E-06	0.0124545	1.2923087	1.525E-06	0.0118402	1.5979203	1.885E-06	0.0146402	1.4159212	1.671E-06	0.0129727	0.0249984	2.95E-08	0.000229	0.0271956	3.209E-08	0.0002492
Kwai Hing Road	RD_26_27	0600-0700	1.5244442	4.882E-06	0.0379105	1.4416034	4.617E-06	0.0358504	1.8051003	5.781E-06	0.04489	1.5969247	5.114E-06	0.039713	0.0338788	1.085E-07	0.0008425	0.0368387	1.18E-07	0.0009161
Kwai Hing Road	RD_26_27	0700-0800	1.4524578	7.1E-06	0.055131	1.368742	6.691E-06	0.0519534	1.7126712	8.372E-06	0.065008	1.5213527	7.437E-06	0.0577461	0.0320701	1.568E-07	0.0012173	0.0349142	1.707E-07	0.0013252
Kwai Hing Road	RD_26_27	0800-0900	1.4284131	7.223E-06	0.056088	1.3433855	6.793E-06	0.0527493	1.6816207	8.504E-06	0.0660304	1.4955229	7.563E-06	0.0587231	0.0299373	1.514E-07	0.0011755	0.0325848	1.648E-07	0.0012795
Kwai Hing Road	RD_26_27	0900-1000	1.3041523	7.694E-06	0.0597435	1.2211433	7.204E-06	0.0559409	1.5519017	9.156E-06	0.071093	1.3758895	8.117E-06	0.0630298	0.0267454	1.578E-07	0.0012252	0.0290987	1.717E-07	0.001333
Kwai Hing Road	RD_26_27	1000-1100	1.1028152	5.948E-06	0.0461899	1.0303433	5.558E-06	0.0431545	1.3355658	7.204E-06	0.0559384	1.1842969	6.388E-06	0.0496027	0.0223699	1.207E-07	0.0009369	0.0243612	1.314E-07	0.0010203
Kwai Hing Road	RD_26_27	1100-1200	1.1895726	5.815E-06	0.0451527	1.1155906	5.453E-06	0.0423445	1.4225073	6.954E-06	0.0539942	1.2683505	6.2E-06	0.0481428	0.0242978	1.188E-07	0.0009223	0.0264579	1.293E-07	0.0010043
Kwai Hing Road	RD_26_27	1200-1300	1.1684083	5.318E-06	0.0412908	1.0950191	4.984E-06	0.0386972	1.4072855	6.405E-06	0.0497325	1.2509136	5.693E-06	0.0442064	0.024274	1.105E-07	0.0008578	0.0264428	1.203E-07	0.0009345
Kwai Hing Road	RD_26_27	1300-1400	1.2005029	5.059E-06	0.0392824	1.1270772	4.749E-06	0.0368798	1.4224091	5.994E-06	0.0465435	1.2698406	5.351E-06	0.0415512	0.0245933	1.036E-07	0.0008047	0.0267934	1.129E-07	0.0008767
Kwai Hing Road	RD_26_27	1400-1500	1.0779204	5.269E-06	0.0409147	1.004936	4.912E-06	0.0381444	1.2842343	6.278E-06	0.0487457	1.1368674	5.557E-06	0.0431521	0.0220533	1.078E-07	0.0008371	0.0240256	1.174E-07	0.0009119
Kwai Hing Road	RD_26_27	1500-1600	1.1488921	4.841E-06	0.0375936	1.075261	4.531E-06	0.0351843	1.3615432	5.738E-06	0.0445519	1.2140911	5.116E-06	0.039727	0.0229931	9.689E-08	0.0007524	0.025027	1.055E-07	0.0008189
Kwai Hing Road	RD_26_27	1600-1700	1.1915059	7.029E-06	0.0545832	1.1119258	6.56E-06	0.0509376	1.4282663	8.426E-06	0.0654292	1.263179	7.452E-06	0.0578665	0.0249999	1.475E-07	0.0011453	0.0272117	1.605E-07	0.0012466
Kwai Hing Road	RD_26_27	1700-1800	1.2128418	7.769E-06	0.0603229	1.1343642	7.266E-06	0.0564197	1.4356721	9.196E-06	0.0714058	1.2672928	8.117E-06	0.0630311	0.0262779	1.683E-07	0.001307	0.0286235	1.833E-07	0.0014236
Kwai Hing Road	RD_26_27	1800-1900	1.2356075	7.706E-06	0.059838	1.1581062	7.223E-06	0.0560847	1.4442518	9.007E-06	0.0699422	1.2752337	7.953E-06	0.061757	0.0279625	1.744E-07	0.0013542	0.0304675	1.9E-07	0.0014755
Kwai Hing Road	RD_26_27	1900-2000	1.3989171	5.895E-06	0.0457748	1.3240285	5.579E-06	0.0433243	1.6192614	6.824E-06	0.0529848	1.4444296	6.087E-06	0.047264	0.0311633	1.313E-07	0.0010197	0.0339686	1.431E-07	0.0011115
Kwai Hing Road	RD_26_27	2000-2100	1.320785	4.675E-06	0.0363033	1.2507505	4.427E-06	0.0343783	1.5392805	5.449E-06	0.0423089	1.369664	4.848E-06	0.0376468	0.0293722	1.04E-07	0.0008073	0.0320111	1.133E-07	0.0008799
Kwai Hing Road	RD_26_27	2100-2200	1.3852982	4.437E-06	0.0344502	1.3118966	4.202E-06	0.0326248	1.6137985	5.168E-06	0.0401326	1.4347396	4.595E-06	0.0356797	0.0310418	9.942E-08	0.000772	0.0338247	1.083E-07	0.0008412
Kwai Hing Road	RD_26_27	2200-2300	1.338982	3.837E-06	0.0297933	1.2681266	3.634E-06	0.0282167	1.5565914	4.46E-06	0.0346352	1.3836832	3.965E-06	0.0307879	0.0285498	8.181E-08	0.0006353	0.0310962	8.911E-08	0.0006919
Kwai Hing Road	RD_26_27	2300-0000	1.6291623	3.295E-06	0.0255882	1.5539844	3.143E-06	0.0244074	1.8535313	3.749E-06	0.0291122	1.6712339	3.38E-06	0.026249	0.0328032	6.635E-08	0.0005152	0.0357379	7.229E-08	0.0005613
Kwai Hing Road	RD_28_29	0000-0100	0.8251435	1.235E-06	0.0023874	0.7777345	1.164E-06	0.0022502	0.9655573	1.445E-06	0.0027937	0.8464009	1.267E-06	0.0024489	0.01591	2.382E-08	4.603E-05	0.0173464	2.597E-08	5.019E-05
Kwai Hing Road	RD_28_29	0100-0200	0.282139	2.816E-07	0.0005442	0.2488998	2.484E-07	0.0004801	0.3714104	3.707E-07	0.0007164	0.281838	2.813E-07	0.0005436	0.0039779	3.97E-09	7.673E-06	0.0043622	4.354E-09	8.414E-06
Kwai Hing Road	RD_28_29	0200-0300	0.2978401	2.972E-07	0.0005745	0.2645672	2.64E-07	0.0005103	0.3966501	3.959E-07	0.0007651	0.301607	3.01E-07	0.0005818	0.0043305	4.322E-09	8.353E-06	0.0047493	4.74E-09	9.161E-06
Kwai Hing Road	RD_28_29	0300-0400	0.3216993	2.675E-07	0.0005171	0.2856216	2.375E-07	0.0004591	0.4302943	3.579E-07	0.0006917	0.3286329	2.733E-07	0.0005282	0.0045211	3.76E-09	7.267E-06	0.004956	4.122E-09	7.966E-06
Kwai Hing Road	RD_28_29	0400-0500	0.3747274	3.116E-07	0.0006023	0.3337456	2.776E-07	0.0005365	0.4974071	4.137E-07	0.0007995	0.3851633	3.203E-07	0.0006191	0.005413	4.502E-09	8.701E-06	0.0059244	4.927E-09	9.523E-06
Kwai Hing Road	RD_28_29	0500-0600	0.9292456	1.082E-06	0.0020911	0.8756841	1.02E-06	0.0019706	1.1294873	1.315E-06	0.0025417	0.9805116	1.142E-06	0.0022065	0.0165154	1.923E-08	3.717E-05	0.0179826	2.094E-08	4.047E-05
Kwai Hing Road	RD_28_29	0600-0700	1.0943816	2.73E-06	0.0052773	1.0297175	2.569E-06	0.0049655	1.3263302	3.309E-06	0.0063958	1.1602103	2.895E-06	0.0055947	0.0244028	6.089E-08	0.0001177	0.026574	6.63E-08	0.0001281
Kwai Hing Road	RD_28_29	0700-0800	0.961203	4.317E-06	0.0083432	0.9010969	4.047E-06	0.0078215	1.1542537	5.184E-06	0.0100188	1.0150376	4.559E-06	0.0088105	0.0210689	9.462E-08	0.0001829	0.0229179	1.029E-07	0.0001989
Kwai Hing Road	RD_28_29	0800-0900	0.9375727	4.523E-06	0.0087409	0.8750574	4.221E-06	0.0081581	1.1306162	5.454E-06	0.0105406	0.9919787	4.785E-06	0.0092481	0.0191702	9.247E-08	0.0001787	0.0208728	1.007E-07	0.0001946
Kwai Hing Road	RD_28_29	0900-1000	0.8715701	5.219E-06	0.0100869	0.8103693	4.853E-06	0.0093786	1.0632171	6.367E-06	0.0123049	0.9324426	5.583E-06	0.0107914	0.0170695	1.022E-07	0.0001975	0.0185857	1.113E-07	0.0002151
Kwai Hing Road	RD_28_29	1000-1100	0.7808217	4.286E-06	0.0082836	0.7250015	3.98E-06	0.0076914	0.9741284	5.347E-06	0.0103343	0.856348	4.701E-06	0.0090848	0.0151953	8.341E-08	0.0001612	0.0165483	9.083E-08	0.0001756
Kwai Hing Road	RD_28_29	1100-1200	0.8412721	4.198E-06	0.0081135	0.7829196	3.907E-06	0.0075508	1.0373189	5.176E-06	0.0100043	0.9143003	4.562E-06	0.0088178	0.016672	8.319E-08	0.0001608	0.0181623	9.063E-08	0.0001752
Kwai Hing Road	RD_28_29	1200-1300	0.8117521	3.646E-06	0.0070459	0.755614	3.393E-06	0.0065587	1.0080777	4.527E-06	0.00875	0.8869607	3.983E-06	0.0076988	0.0163392	7.338E-08	0.0001418	0.0177751	7.983E-08	0.0001543
Kwai Hing Road	RD_28_29	1300-1400	0.8230933	3.423E-06	0.0066152	0.7662529	3.186E-06	0.0061584	1.0047177	4.178E-06	0.0080749	0.8852011	3.681E-06	0.0071143	0.0162898	6.774E-08	0.0001309	0.0177268	7.371E-08	0.0001425
Kwai Hing Road	RD_28_29	1400-1500	0.7640225	3.812E-06	0.0073685	0.7063113	3.525E-06	0.0068119	0.9352952	4.667E-06	0.0090203	0.8176836	4.08E-06	0.007886	0.0151722	7.571E-08	0.0001463	0.0165333	8.25E-08	0.0001595
Kwai Hing Road	RD_28_29	1500-1600	0.7944306	3.436E-06	0.0066402	0.7370466	3.187E-06	0.0061606	0.9693791	4.192E-06	0.0081025	0.8531241	3.689E-06	0.0071308	0.0153763	6.65E-08	0.0001285	0.0167106	7.227E-08	0.0001397
Kwai Hing Road	RD_28_29	1600-1700	0.8172279	4.622E-06	0.0089325	0.7596833	4.296E-06	0.0083036	1.0198447	5.768E-06	0.0111472	0.8975011	5.076E-06	0.0098099	0.0167839	9.492E-08	0.0001835	0.01829	1.034E-07	0.0001999
Kwai Hing Road	RD_28_29	1700-1800	0.8058745	4.826E-06	0.0093266	0.7491444	4.486E-06	0.00867	0.9838293	5.891E-06	0.0113861	0.8597102	5.148E-06	0.0099496	0.0172019	1.03E-07	0.0001991	0.0187589	1.123E-07	0.0002171
Kwai Hing Road	RD_28_29	1800-1900	0.7751258	4.513E-06	0.0087215	0.7214889	4.2E-06	0.008118	0.9285598	5.406E-06	0.0104479	0.8097063	4.714E-06	0.0091106	0.0175768	1.023E-07	0.0001978	0.0191762	1.116E-07	0.0002158
Kwai Hing Road	RD_28_29	1900-2000	0.870347	3.474E-06	0.0067152	0.8175275	3.264E-06	0.0063076	1.0295114	4.11E-06	0.0079432	0.9042102	3.61E-06	0.0069764	0.0199095	7.948E-08	0.0001536	0.0217043	8.664E-08	0.0001675
Kwai Hing Road	RD_28_29	2000-2100	0.8569861	2.708E-06	0.0052346	0.8064354	2.549E-06	0.0049258	1.0251208	3.24E-06	0.0062615	0.9002026	2.845E-06	0.0054985	0.0196366	6.206E-08	0.0001199	0.0214332	6.774E-08	0.0001309
Kwai Hing Road	RD_28_29	2100-2200	0.8649177	2.302E-06	0.0044488	0.8140913	2.167E-06	0.0041874	1.0292957	2.739E-06	0.0052943	0.9025549	2.402E-06	0.0046424	0.0199054	5.298E-08	0.0001024	0.0217393	5.786E-08	0.0001118
Kwai Hing Road	RD_28_29	2200-2300	0.8696153	2.314E-06	0.004473	0.8179005	2.177E-06	0.004207	1.0309975	2.744E-06	0.0053031	0.9021474	2.401E-06	0.0046403	0.0188495	5.017E-08	9.696E-05	0.0205587	5.471E-08	0.0001057
Kwai Hing Road	RD_28_29	2300-0000	1.0036105	1.836E-06	0.003549	0.9515322	1.741E-06	0.0033649	1.1574914	2.118E-06	0.0040932	1.0285638	1.882E-06	0.0036373	0.0203462	3.723E-08	7.195E-05	0.0221875	4.06E-08	7.846E-05
Kwai Hing Road	RD_30	0000-0100	1.659933	2.424E-06	0.0047044	1.582782	2.311E-06	0.0044857	1.8748032	2.738E-06	0.0053133	1.6888333	2.466E-06	0.0047863	0.031361	4.579E-08	8.888E-05	0.0340951	4.978E-08	9.663E-05
Kwai Hing Road	RD_30	0100-0200	0.7608114	6.943E-07	0.0013476	0.7085085	6.466E-07	0.001255	0.8896427	8.119E-07	0.0015758	0.7550324	6.89E-07	0.0013374	0.0124891	1.14E-08	2.212E-05	0.0135947	1.241E-08	2.408E-05
Kwai Hing Road	RD_30	0200-0300	0.407581	2.976E-07	0.0005776	0.3659117	2.671E-07	0.0005185	0.5011464	3.659E-07	0.0007101	0.3837523	2.802E-07	0.0005438	0.0048565	3.546E-09	6.882E-06	0.0053066	3.874E-09	7.52E-06
Kwai Hing Road	RD_30	0300-0400	0.274058	1.501E-07	0.0002913	0.2347518	1.285E-07	0.0002495	0.3628868	1.987E-07	0.0003857	0.2501286	1.37E-07	0.0002658	0.002342	1.282E-09	2.489E-06	0.0025787	1.412E-09	2.741E-06
Kwai Hing Road	RD_30	0400-0500	0.6353588	4.639E-07	0.0009003	0.5834575	4.26E-07	0.0008268	0.7619725	5.563E-07	0.0010797	0.6224226	4.544E-07	0.000882	0.009596	7.006E-09	1.36E-05	0.0104599	7.637E-09	1.482E-05
Kwai Hing Road	RD_30	0500-0600	1.7987292	1.642E-06	0.0031861	1.7167526	1.567E-06	0.0030409	2.0497511	1.871E-06	0.0036307	1.8327941	1.673E-06	0.0032464	0.0337746	3.082E-08	5.982E-05	0.0367268	3.352E-08	6.505E-05
Kwai Hing Road	RD_30	0600-0700	2.1046579	4.226E-06	0.0082015	2.006913	4.029E-06	0.0078206	2.4047095	4.828E-06	0.0093708	2.1674624	4.352E-06	0.0084463	0.0431451	8.662E-08	0.0001681	0.0469142	9.419E-08	0.0001828
Kwai Hing Road	RD_30	0700-0800	1.7673274	6.451E-06	0.0125218	1.6777613	6.125E-06	0.0118872	2.0070747	7.327E-06	0.0142205	1.8098204	6.607E-06	0.0128229	0.0362621	1.324E-07	0.0002569	0.0394088	1.439E-07	0.0002792
Kwai Hing Road	RD_30	0800-0900	1.6775086	6.43E-06	0.0124797	1.5878463	6.086E-06	0.0118127	1.8999237	7.282E-06	0.0141344	1.7104536	6.556E-06	0.0127248	0.0334437	1.282E-07	0.0002488	0.0363463	1.393E-07	0.0002704
Kwai Hing Road	RD_30	0900-1000	1.4549537	6.373E-06	0.0123703	1.3718	6.009E-06	0.0116633	1.6509831	7.232E-06	0.014037	1.4805991	6.486E-06	0.0125884	0.0285961	1.253E-07	0.0002431	0.0311024	1.362E-07	0.0002644
Kwai Hing Road	RD_30	1000-1100	1.3477215	4.674E-06	0.0090714	1.2698897	4.404E-06	0.0085475	1.5403564	5.342E-06	0.010368	1.3838154	4.799E-06	0.0093144	0.0263081	9.123E-08	0.0001771	0.0285832	9.912E-08	0.0001924
Kwai Hing Road	RD_30	1100-1200	1.5328131	4.476E-06	0.0086882	1.4507283	4.237E-06	0.0082229	1.7417705	5.087E-06	0.0098726	1.5768897	4.605E-06	0.008938	0.030181	8.814E-08	0.0001711	0.0328069	9.581E-08	0.000186
Kwai Hing Road	RD_30	1200-1300	1.4997277	4.106E-06	0.0079694	1.418356	3.883E-06	0.007537	1.7106576	4.683E-06	0.0090902	1.5438293	4.227E-06	0.0082037	0.0295141	8.08E-08	0.0001568	0.0320833	8.784E-08	0.0001705
Kwai Hing Road	RD_30	1300-1400	1.5866733	4.344E-06	0.0084314	1.5016901	4.111E-06	0.0079798	1.7969643	4.92E-06	0.0095489	1.6264566	4.453E-06	0.0086428	0.0310315	8.496E-08	0.0001649	0.0337337	9.236E-08	0.0001793
Kwai Hing Road	RD_30	1400-1500	1.378236	4.025E-06	0.007812	1.2986941	3.793E-06	0.0073612	1.5676947	4.578E-06	0.0088859	1.4122263	4.124E-06	0.0080047	0.026856	7.843E-08	0.0001522	0.0291921	8.525E-08	0.0001655
Kwai Hing Road	RD_30	1500-1600	1.4401409	3.943E-06	0.0076527	1.3585102	3.719E-06	0.007219	1.6341829	4.474E-06	0.0086839	1.475543	4.04E-06	0.0078409	0.0280554	7.681E-08	0.0001491	0.0304977	8.35E-08	0.0001621
Kwai Hing Road	RD_30	1600-1700	1.6446421	5.103E-06	0.0099047	1.5563391	4.829E-06	0.0093729	1.8841999	5.846E-06	0.0113474	1.7062116	5.294E-06	0.0102755	0.0328496	1.019E-07	0.0001978	0.0357091	1.108E-07	0.0002151
Kwai Hing Road	RD_30	1700-1800	1.7692759	6.136E-06	0.0119089	1.6762202	5.813E-06	0.0112825	2.0158035	6.991E-06	0.0135682	1.8216011	6.317E-06	0.0122611	0.0359929	1.248E-07	0.0002423	0.0391175	1.357E-07	0.0002633
Kwai Hing Road	RD_30	1800-1900	1.8300137	6.68E-06	0.012966	1.7367883	6.34E-06	0.0123055	2.0765716	7.58E-06	0.0147129	1.8777859	6.855E-06	0.0133045	0.0378708	1.382E-07	0.0002683	0.0411573	1.502E-07	0.0002916
Kwai Hing Road	RD_30	1900-2000	1.8433712	5.383E-06	0.0104485	1.7572535	5.132E-06	0.0099604	2.0857932	6.091E-06	0.0118226	1.8889931	5.516E-06	0.0107071	0.0377784	1.103E-07	0.0002141	0.0410844	1.2E-07	0.0002329
Kwai Hing Road	RD_30	2000-2100	1.7631081	4.183E-06	0.0081198	1.6813739	3.99E-06	0.0077433	2.0013552	4.749E-06	0.009217	1.8083207	4.291E-06	0.008328	0.0355611	8.438E-08	0.0001638	0.0386716	9.176E-08	0.0001781
Kwai Hing Road	RD_30	2100-2200	1.8397675	4.03E-06	0.0078211	1.7545831	3.843E-06	0.0074589	2.0889079	4.575E-06	0.0088802	1.8865925	4.132E-06	0.0080201	0.0372884	8.167E-08	0.0001585	0.0405527	8.882E-08	0.0001724
Kwai Hing Road	RD_30	2200-2300	1.7873056	3.915E-06	0.007598	1.7030296	3.73E-06	0.0072398	2.0278719	4.442E-06	0.0086207	1.8278787	4.004E-06	0.0077705	0.0354755	7.77E-08	0.0001508	0.0385717	8.448E-08	0.000164
Kwai Hing Road	RD_30	2300-0000	2.1405964	3.516E-06	0.0068249	2.0501471	3.368E-06	0.0065366	2.4028463	3.947E-06	0.0076611	2.1876573	3.594E-06	0.006975	0.0415068	6.818E-08	0.0001323	0.0451198	7.412E-08	0.0001439
Hing Fong Road	RD_31_32	0000-0100	0.7810388	1.434E-06	0.0053269	0.7356182	1.35E-06	0.0050172	0.9225203	1.694E-06	0.0062919	0.8078966	1.483E-06	0.0055101	0.0150208	2.757E-08	0.0001024	0.0163783	3.007E-08	0.0001117
Hing Fong Road	RD_31_32	0100-0200	0.2789964	3.259E-07	0.0012109	0.2458597	2.872E-07	0.0010671	0.3677621	4.296E-07	0.0015962	0.2783089	3.251E-07	0.0012079	0.0038077	4.448E-09	1.653E-05	0.004174	4.876E-09	1.812E-05
Hing Fong Road	RD_31_32	0200-0300	0.2855443	2.859E-07	0.0010623	0.2535758	2.539E-07	0.0009433	0.3803418	3.808E-07	0.0014149	0.2889782	2.894E-07	0.0010751	0.0041958	4.201E-09	1.561E-05	0.0045999	4.606E-09	1.711E-05
Hing Fong Road	RD_31_32	0300-0400	0.3118045	3.122E-07	0.00116	0.2778935	2.783E-07	0.0010338	0.417665	4.182E-07	0.0015538	0.3220511	3.225E-07	0.0011981	0.0047917	4.798E-09	1.783E-05	0.0052509	5.258E-09	1.953E-05
Hing Fong Road	RD_31_32	0400-0500	0.359632	3.601E-07	0.0013379	0.320062	3.205E-07	0.0011907	0.4748645	4.755E-07	0.0017666	0.3668636	3.674E-07	0.0013648	0.0054486	5.456E-09	2.027E-05	0.0059692	5.977E-09	2.221E-05
Hing Fong Road	RD_31_32	0500-0600	0.8925032	1.043E-06	0.0038737	0.840403	9.818E-07	0.0036475	1.0835459	1.266E-06	0.0047028	0.938847	1.097E-06	0.0040748	0.0157935	1.845E-08	6.855E-05	0.0171946	2.009E-08	7.463E-05
Hing Fong Road	RD_31_32	0600-0700	1.0931581	2.919E-06	0.0108447	1.028504	2.746E-06	0.0102033	1.3246155	3.537E-06	0.0131408	1.1586591	3.094E-06	0.0114945	0.0243967	6.514E-08	0.000242	0.0265662	7.094E-08	0.0002635
Hing Fong Road	RD_31_32	0700-0800	0.9257365	4.48E-06	0.0166455	0.8672481	4.197E-06	0.0155939	1.1186173	5.414E-06	0.0201137	0.9824942	4.755E-06	0.0176661	0.0206807	1.001E-07	0.0003719	0.0225019	1.089E-07	0.0004046
Hing Fong Road	RD_31_32	0800-0900	0.9058105	4.535E-06	0.0168489	0.8463604	4.237E-06	0.0157431	1.0934505	5.475E-06	0.0203392	0.9613077	4.813E-06	0.0178812	0.0187489	9.387E-08	0.0003487	0.0203939	1.021E-07	0.0003793
Hing Fong Road	RD_31_32	0900-1000	0.8464142	5.226E-06	0.0194177	0.7881056	4.866E-06	0.01808	1.033765	6.383E-06	0.0237157	0.9089434	5.613E-06	0.0208522	0.0167553	1.035E-07	0.0003844	0.0182466	1.127E-07	0.0004186
Hing Fong Road	RD_31_32	1000-1100	0.766283	4.348E-06	0.016154	0.7116567	4.038E-06	0.0150025	0.9559488	5.424E-06	0.0201524	0.8406668	4.77E-06	0.0177221	0.0149299	8.472E-08	0.0003147	0.0162608	9.227E-08	0.0003428
Hing Fong Road	RD_31_32	1100-1200	0.8060834	4.17E-06	0.0154937	0.7509356	3.885E-06	0.0144337	0.9933541	5.139E-06	0.0190932	0.8770293	4.537E-06	0.0168573	0.0159517	8.253E-08	0.0003066	0.0173457	8.974E-08	0.0003334
Hing Fong Road	RD_31_32	1200-1300	0.7880994	3.814E-06	0.0141707	0.7334041	3.549E-06	0.0131872	0.9807334	4.747E-06	0.0176344	0.8625621	4.175E-06	0.0155096	0.0159705	7.729E-08	0.0002872	0.0173766	8.41E-08	0.0003124
Hing Fong Road	RD_31_32	1300-1400	0.7795495	3.513E-06	0.0130503	0.7262792	3.273E-06	0.0121585	0.9523748	4.291E-06	0.0159435	0.8402212	3.786E-06	0.014066	0.015618	7.037E-08	0.0002615	0.0170126	7.666E-08	0.0002848
Hing Fong Road	RD_31_32	1400-1500	0.7261556	3.757E-06	0.0139574	0.671756	3.475E-06	0.0129118	0.8884921	4.597E-06	0.0170776	0.7775973	4.023E-06	0.0149461	0.0144911	7.497E-08	0.0002785	0.0157667	8.157E-08	0.0003031
Hing Fong Road	RD_31_32	1500-1600	0.7512085	3.385E-06	0.0125758	0.6975399	3.143E-06	0.0116774	0.9185447	4.139E-06	0.0153772	0.8095517	3.648E-06	0.0135526	0.0147683	6.655E-08	0.0002472	0.0160656	7.239E-08	0.000269
Hing Fong Road	RD_31_32	1600-1700	0.7851701	4.717E-06	0.0175258	0.7292431	4.381E-06	0.0162775	0.979886	5.887E-06	0.0218721	0.8609724	5.173E-06	0.0192178	0.0161614	9.71E-08	0.0003607	0.0176098	1.058E-07	0.0003931
Hing Fong Road	RD_31_32	1700-1800	0.74899	4.75E-06	0.0176471	0.6962291	4.415E-06	0.016404	0.9154285	5.805E-06	0.0215685	0.7997934	5.072E-06	0.018844	0.0159915	1.014E-07	0.0003768	0.0174384	1.106E-07	0.0004109
Hing Fong Road	RD_31_32	1800-1900	0.7200982	4.567E-06	0.0169663	0.6701762	4.25E-06	0.0157901	0.8650664	5.486E-06	0.020382	0.7540952	4.782E-06	0.0177673	0.0163897	1.039E-07	0.0003862	0.0178784	1.134E-07	0.0004212
Hing Fong Road	RD_31_32	1900-2000	0.8325806	3.474E-06	0.0129056	0.7828328	3.266E-06	0.0121345	0.9834566	4.103E-06	0.0152443	0.8653796	3.611E-06	0.013414	0.0189853	7.921E-08	0.0002943	0.0207089	8.64E-08	0.000321
Hing Fong Road	RD_31_32	2000-2100	0.8277096	2.763E-06	0.0102641	0.7798593	2.603E-06	0.0096707	0.9873999	3.296E-06	0.0122444	0.8692661	2.901E-06	0.0107794	0.0189413	6.322E-08	0.0002349	0.0206891	6.906E-08	0.0002566
Hing Fong Road	RD_31_32	2100-2200	0.8252509	2.479E-06	0.0092102	0.7761603	2.332E-06	0.0086624	0.9870549	2.965E-06	0.0110161	0.8642384	2.596E-06	0.0096454	0.0191959	5.766E-08	0.0002142	0.0209641	6.298E-08	0.000234
Hing Fong Road	RD_31_32	2200-2300	0.8384619	2.239E-06	0.0083179	0.788512	2.105E-06	0.0078224	0.9952391	2.657E-06	0.0098732	0.8706231	2.325E-06	0.008637	0.018198	4.859E-08	0.0001805	0.0198471	5.3E-08	0.0001969
Hing Fong Road	RD_31_32	2300-0000	0.9666775	1.775E-06	0.0065931	0.9161718	1.682E-06	0.0062486	1.1215465	2.059E-06	0.0076493	0.9963122	1.829E-06	0.0067952	0.0194396	3.569E-08	0.0001326	0.0211948	3.891E-08	0.0001446
Kwai Chung Road	RD_33	0000-0100	0.2695496	1.89E-06	0.0087052	0.2349419	1.647E-06	0.0075875	0.3372575	2.365E-06	0.0108919	0.2521304	1.768E-06	0.0081427	0.0135339	9.489E-08	0.0004371	0.0147205	1.032E-07	0.0004754
Kwai Chung Road	RD_33	0100-0200	0.1880102	8.45E-07	0.0038922	0.1606318	7.22E-07	0.0033254	0.2468355	1.109E-06	0.00511	0.1759186	7.907E-07	0.0036419	0.0068052	3.059E-08	0.0001409	0.0074045	3.328E-08	0.0001533
Kwai Chung Road	RD_33	0200-0300	0.1675554	6.627E-07	0.0030525	0.1426381	5.642E-07	0.0025986	0.225364	8.914E-07	0.0041057	0.1561114	6.174E-07	0.002844	0.0047677	1.886E-08	8.686E-05	0.0051911	2.053E-08	9.457E-05
Kwai Chung Road	RD_33	0300-0400	0.1767469	6.037E-07	0.0027809	0.1507312	5.149E-07	0.0023716	0.2385895	8.15E-07	0.0037539	0.1670623	5.707E-07	0.0026285	0.0058347	1.993E-08	9.18E-05	0.0063502	2.169E-08	9.991E-05
Kwai Chung Road	RD_33	0400-0500	0.209868	7.169E-07	0.003302	0.1798011	6.142E-07	0.0028289	0.2779582	9.495E-07	0.0043733	0.1977954	6.756E-07	0.003112	0.0074094	2.531E-08	0.0001166	0.0080667	2.755E-08	0.0001269
Kwai Chung Road	RD_33	0500-0600	0.3031485	1.472E-06	0.0067779	0.2658427	1.29E-06	0.0059438	0.3932034	1.909E-06	0.0087914	0.2912514	1.414E-06	0.0065119	0.0151785	7.368E-08	0.0003394	0.0165127	8.015E-08	0.0003692
Kwai Chung Road	RD_33	0600-0700	0.3683698	3.378E-06	0.0155572	0.3236068	2.967E-06	0.0136667	0.4700568	4.31E-06	0.0198516	0.3586036	3.288E-06	0.0151447	0.0212919	1.952E-07	0.0008992	0.0231594	2.123E-07	0.0009781
Kwai Chung Road	RD_33	0700-0800	0.3142039	5.818E-06	0.0267994	0.274455	5.082E-06	0.0234091	0.4003321	7.413E-06	0.0341455	0.3089355	5.721E-06	0.02635	0.0170617	3.159E-07	0.0014552	0.0185583	3.437E-07	0.0015829
Kwai Chung Road	RD_33	0800-0900	0.3078723	6.088E-06	0.028044	0.2678964	5.298E-06	0.0244026	0.3895614	7.704E-06	0.035485	0.3012574	5.958E-06	0.0274414	0.0157428	3.113E-07	0.001434	0.0171244	3.386E-07	0.0015598
Kwai Chung Road	RD_33	0900-1000	0.2972526	7.054E-06	0.0324919	0.2594212	6.156E-06	0.0283567	0.3749578	8.898E-06	0.0409857	0.2937275	6.97E-06	0.0321066	0.0143095	3.396E-07	0.0015641	0.0155462	3.689E-07	0.0016993
Kwai Chung Road	RD_33	1000-1100	0.2746189	6.073E-06	0.0279712	0.2401103	5.31E-06	0.0244564	0.350378	7.748E-06	0.0356876	0.2774811	6.136E-06	0.0282628	0.0129572	2.865E-07	0.0013197	0.0141072	3.12E-07	0.0014369
Kwai Chung Road	RD_33	1100-1200	0.2803372	5.393E-06	0.0248394	0.2459377	4.731E-06	0.0217914	0.3529986	6.79E-06	0.0312775	0.280615	5.398E-06	0.024864	0.0138364	2.662E-07	0.001226	0.0150512	2.895E-07	0.0013336
Kwai Chung Road	RD_33	1200-1300	0.2756201	4.955E-06	0.0228237	0.2413085	4.338E-06	0.0199824	0.3500547	6.293E-06	0.0289876	0.2762363	4.966E-06	0.0228748	0.0136096	2.447E-07	0.001127	0.0148063	2.662E-07	0.0012261
Kwai Chung Road	RD_33	1300-1400	0.2758639	4.662E-06	0.0214733	0.2411016	4.074E-06	0.0187674	0.3462732	5.852E-06	0.026954	0.2731997	4.617E-06	0.0212659	0.0137914	2.331E-07	0.0010735	0.0150016	2.535E-07	0.0011677
Kwai Chung Road	RD_33	1400-1500	0.2578302	4.96E-06	0.0228451	0.2243666	4.316E-06	0.0198801	0.3234067	6.221E-06	0.0286556	0.254994	4.905E-06	0.0225938	0.0121765	2.342E-07	0.0010789	0.0132457	2.548E-07	0.0011736
Kwai Chung Road	RD_33	1500-1600	0.2619068	4.426E-06	0.0203869	0.2279448	3.852E-06	0.0177433	0.3268547	5.524E-06	0.0254424	0.2580249	4.36E-06	0.0200847	0.0126714	2.141E-07	0.0009863	0.0137817	2.329E-07	0.0010728
Kwai Chung Road	RD_33	1600-1700	0.2888071	6.438E-06	0.0296555	0.2515161	5.607E-06	0.0258264	0.3638107	8.11E-06	0.0373571	0.2858828	6.373E-06	0.0293552	0.0138916	3.097E-07	0.0014264	0.0151223	3.371E-07	0.0015528
Kwai Chung Road	RD_33	1700-1800	0.2875207	6.927E-06	0.0319043	0.2504616	6.034E-06	0.0277921	0.3580579	8.626E-06	0.0397314	0.2786119	6.712E-06	0.0309158	0.0140015	3.373E-07	0.0015537	0.0152129	3.665E-07	0.0016881
Kwai Chung Road	RD_33	1800-1900	0.2877339	6.725E-06	0.0309749	0.2509728	5.866E-06	0.0270176	0.3562856	8.327E-06	0.0383546	0.2761686	6.454E-06	0.0297299	0.0143873	3.363E-07	0.0015488	0.0156365	3.654E-07	0.0016833
Kwai Chung Road	RD_33	1900-2000	0.2861918	4.579E-06	0.0210923	0.2508685	4.014E-06	0.0184889	0.3554913	5.688E-06	0.0261996	0.2730513	4.369E-06	0.0201238	0.0155261	2.484E-07	0.0011443	0.0168846	2.702E-07	0.0012444
Kwai Chung Road	RD_33	2000-2100	0.2760551	3.623E-06	0.0166876	0.2413524	3.167E-06	0.0145898	0.3481916	4.57E-06	0.0210483	0.264146	3.467E-06	0.0159677	0.0150035	1.969E-07	0.000907	0.0163155	2.141E-07	0.0009863
Kwai Chung Road	RD_33	2100-2200	0.2813901	3.136E-06	0.014447	0.2455491	2.737E-06	0.0126068	0.3556201	3.964E-06	0.018258	0.268343	2.991E-06	0.0137771	0.0154718	1.725E-07	0.0007943	0.0168262	1.876E-07	0.0008639
Kwai Chung Road	RD_33	2200-2300	0.2837228	3.111E-06	0.0143318	0.2475547	2.715E-06	0.0125048	0.3584624	3.931E-06	0.0181071	0.2702551	2.964E-06	0.0136515	0.0152162	1.669E-07	0.0007686	0.0165483	1.815E-07	0.0008359
Kwai Chung Road	RD_33	2300-0000	0.3130732	2.533E-06	0.0116663	0.2746239	2.222E-06	0.0102336	0.3882963	3.141E-06	0.0144694	0.2945473	2.383E-06	0.010976	0.0171936	1.391E-07	0.0006407	0.0187018	1.513E-07	0.0006969
Kwai Chung Road - Elevated Road	RD_34_35	0000-0100	0.0848711	7.521E-07	0.0046102	0.0705703	6.254E-07	0.0038334	0.1152099	1.021E-06	0.0062582	0.0772602	6.847E-07	0.0041968	0.0015042	1.333E-08	8.171E-05	0.0016366	1.45E-08	8.89E-05
Kwai Chung Road - Elevated Road	RD_34_35	0100-0200	0.0968258	5.775E-07	0.0035401	0.0805604	4.805E-07	0.0029454	0.1335524	7.966E-07	0.0048829	0.0898134	5.357E-07	0.0032837	0.0019598	1.169E-08	7.166E-05	0.0021321	1.272E-08	7.795E-05
Kwai Chung Road - Elevated Road	RD_34_35	0200-0300	0.1016366	5.196E-07	0.0031851	0.0846966	4.33E-07	0.0026543	0.1400304	7.159E-07	0.0043883	0.0922222	4.715E-07	0.0028901	0.0016105	8.234E-09	5.047E-05	0.0017556	8.975E-09	5.502E-05
Kwai Chung Road - Elevated Road	RD_34_35	0300-0400	0.1036097	4.591E-07	0.002814	0.0866342	3.839E-07	0.002353	0.1450726	6.428E-07	0.0039402	0.0971305	4.304E-07	0.0026381	0.0022943	1.017E-08	6.231E-05	0.0024973	1.107E-08	6.783E-05
Kwai Chung Road - Elevated Road	RD_34_35	0400-0500	0.1254108	4.916E-07	0.0030131	0.1049207	4.112E-07	0.0025208	0.173303	6.793E-07	0.0041638	0.1166571	4.572E-07	0.0028028	0.0025692	1.007E-08	6.173E-05	0.002801	1.098E-08	6.73E-05
Kwai Chung Road - Elevated Road	RD_34_35	0500-0600	0.1286639	6.139E-07	0.0037633	0.1090285	5.202E-07	0.003189	0.1807011	8.622E-07	0.0052854	0.1223313	5.837E-07	0.0035781	0.0028766	1.373E-08	8.414E-05	0.0031361	1.496E-08	9.173E-05
Kwai Chung Road - Elevated Road	RD_34_35	0600-0700	0.122393	1.043E-06	0.0063927	0.1040488	8.866E-07	0.0054346	0.173786	1.481E-06	0.009077	0.1228676	1.047E-06	0.0064175	0.0041421	3.529E-08	0.0002163	0.004512	3.845E-08	0.0002357
Kwai Chung Road - Elevated Road	RD_34_35	0700-0800	0.1134037	2.744E-06	0.0168218	0.0975661	2.361E-06	0.0144725	0.1588117	3.843E-06	0.0235574	0.1186842	2.872E-06	0.0176051	0.0041443	1.003E-07	0.0006147	0.0045031	1.09E-07	0.000668
Kwai Chung Road - Elevated Road	RD_34_35	0800-0900	0.1200313	3.089E-06	0.0189334	0.1029183	2.648E-06	0.0162341	0.1639426	4.219E-06	0.0258599	0.1226538	3.156E-06	0.0193471	0.0038784	9.98E-08	0.0006118	0.0042199	1.086E-07	0.0006656
Kwai Chung Road - Elevated Road	RD_34_35	0900-1000	0.1489344	4.797E-06	0.0294045	0.1289902	4.155E-06	0.0254669	0.1982012	6.384E-06	0.0391314	0.1528244	4.922E-06	0.0301725	0.0043826	1.412E-07	0.0008653	0.0047646	1.535E-07	0.0009407
Kwai Chung Road - Elevated Road	RD_34_35	1000-1100	0.1605	4.65E-06	0.0285024	0.1394681	4.04E-06	0.0247675	0.2187485	6.337E-06	0.0388465	0.1712746	4.962E-06	0.0304158	0.0054118	1.568E-07	0.0009611	0.0058797	1.703E-07	0.0010441
Kwai Chung Road - Elevated Road	RD_34_35	1100-1200	0.1487398	3.701E-06	0.0226849	0.1296535	3.226E-06	0.019774	0.2011521	5.005E-06	0.0306786	0.1579991	3.931E-06	0.0240971	0.0052833	1.315E-07	0.0008058	0.0057425	1.429E-07	0.0008758
Kwai Chung Road - Elevated Road	RD_34_35	1200-1300	0.1384996	3.186E-06	0.0195317	0.1202977	2.768E-06	0.0169648	0.1880761	4.327E-06	0.0265231	0.146211	3.364E-06	0.0206192	0.0050323	1.158E-07	0.0007097	0.0054819	1.261E-07	0.0007731
Kwai Chung Road - Elevated Road	RD_34_35	1300-1400	0.1329575	3.014E-06	0.0184723	0.1151526	2.61E-06	0.0159986	0.1801568	4.083E-06	0.0250299	0.1397678	3.168E-06	0.0194185	0.0047369	1.074E-07	0.0006581	0.00516	1.17E-07	0.0007169
Kwai Chung Road - Elevated Road	RD_34_35	1400-1500	0.138357	3.631E-06	0.0222576	0.1195628	3.138E-06	0.0192342	0.184557	4.844E-06	0.0296899	0.1437441	3.772E-06	0.0231243	0.0046364	1.217E-07	0.0007459	0.0050431	1.324E-07	0.0008113
Kwai Chung Road - Elevated Road	RD_34_35	1500-1600	0.1261962	2.796E-06	0.0171375	0.1088462	2.411E-06	0.0147813	0.1672677	3.706E-06	0.022715	0.1299102	2.878E-06	0.0176418	0.0042806	9.483E-08	0.0005813	0.0046635	1.033E-07	0.0006333
Kwai Chung Road - Elevated Road	RD_34_35	1600-1700	0.1519439	4.169E-06	0.0255545	0.1307408	3.587E-06	0.0219884	0.2084096	5.718E-06	0.0350511	0.1604291	4.402E-06	0.0269815	0.0052392	1.437E-07	0.0008811	0.0056936	1.562E-07	0.0009576
Kwai Chung Road - Elevated Road	RD_34_35	1700-1800	0.1310942	4.2E-06	0.0257453	0.1122202	3.595E-06	0.0220387	0.1785041	5.719E-06	0.0350561	0.1345287	4.31E-06	0.0264198	0.0040755	1.306E-07	0.0008004	0.0044334	1.42E-07	0.0008707
Kwai Chung Road - Elevated Road	RD_34_35	1800-1900	0.1121393	3.612E-06	0.02214	0.0955871	3.079E-06	0.018872	0.1517306	4.887E-06	0.0299566	0.1128655	3.635E-06	0.0222833	0.0032863	1.058E-07	0.0006488	0.0035793	1.153E-07	0.0007067
Kwai Chung Road - Elevated Road	RD_34_35	1900-2000	0.0835644	1.837E-06	0.0112608	0.0708277	1.557E-06	0.0095444	0.11174	2.456E-06	0.0150576	0.0801709	1.762E-06	0.0108035	0.0023128	5.084E-08	0.0003117	0.0025191	5.538E-08	0.0003395
Kwai Chung Road - Elevated Road	RD_34_35	2000-2100	0.0851234	1.494E-06	0.0091589	0.071644	1.258E-06	0.0077086	0.1159768	2.036E-06	0.0124786	0.0813877	1.429E-06	0.008757	0.0023285	4.087E-08	0.0002505	0.0025417	4.461E-08	0.0002735
Kwai Chung Road - Elevated Road	RD_34_35	2100-2200	0.0828255	1.2E-06	0.0073543	0.0693604	1.005E-06	0.0061587	0.1136526	1.646E-06	0.0100915	0.0784996	1.137E-06	0.0069702	0.0022136	3.206E-08	0.0001966	0.0024087	3.489E-08	0.0002139
Kwai Chung Road - Elevated Road	RD_34_35	2200-2300	0.0838744	1.186E-06	0.0072722	0.0701974	9.929E-07	0.0060863	0.1154008	1.632E-06	0.0100056	0.0790853	1.119E-06	0.006857	0.0020448	2.892E-08	0.0001773	0.002221	3.142E-08	0.0001926
Kwai Chung Road - Elevated Road	RD_34_35	2300-0000	0.0795581	7.864E-07	0.0048203	0.0663178	6.555E-07	0.004018	0.1072127	1.06E-06	0.0064958	0.0721191	7.128E-07	0.0043695	0.0014691	1.452E-08	8.901E-05	0.0016001	1.582E-08	9.695E-05
Kwai Chung Road	RD_36	0000-0100	0.290375	1.884E-06	0.0089456	0.2543841	1.65E-06	0.0078368	0.3567869	2.314E-06	0.0109916	0.2699848	1.751E-06	0.0083174	0.0158623	1.029E-07	0.0004887	0.0172495	1.119E-07	0.0005314
Kwai Chung Road	RD_36	0100-0200	0.1862069	7.433E-07	0.0035301	0.1596647	6.374E-07	0.003027	0.2382979	9.513E-07	0.0045177	0.1708887	6.822E-07	0.0032397	0.0073224	2.923E-08	0.0001388	0.0079646	3.179E-08	0.000151
Kwai Chung Road	RD_36	0200-0300	0.1579172	5.253E-07	0.0024949	0.13445	4.473E-07	0.0021241	0.2080515	6.921E-07	0.0032869	0.1437126	4.781E-07	0.0022704	0.0045708	1.521E-08	7.221E-05	0.0049753	1.655E-08	7.86E-05
Kwai Chung Road	RD_36	0300-0400	0.1671699	4.727E-07	0.0022449	0.1426691	4.034E-07	0.0019159	0.2207517	6.242E-07	0.0029644	0.1544216	4.367E-07	0.0020737	0.0057049	1.613E-08	7.661E-05	0.0062071	1.755E-08	8.335E-05
Kwai Chung Road	RD_36	0400-0500	0.2154473	6.092E-07	0.0028932	0.1850677	5.233E-07	0.0024852	0.2788566	7.885E-07	0.0037447	0.199283	5.635E-07	0.0026761	0.0081883	2.315E-08	0.00011	0.0089116	2.52E-08	0.0001197
Kwai Chung Road	RD_36	0500-0600	0.3436015	1.315E-06	0.0062426	0.3031692	1.16E-06	0.0055081	0.4323987	1.654E-06	0.0078559	0.3247658	1.242E-06	0.0059004	0.0183481	7.019E-08	0.0003334	0.0199571	7.635E-08	0.0003626
Kwai Chung Road	RD_36	0600-0700	0.412314	3.292E-06	0.0156335	0.3632036	2.9E-06	0.0137714	0.513004	4.096E-06	0.0194513	0.3937951	3.144E-06	0.0149313	0.0249017	1.988E-07	0.0009442	0.0270828	2.162E-07	0.0010269
Kwai Chung Road	RD_36	0700-0800	0.3486816	6.612E-06	0.0313993	0.3059637	5.802E-06	0.0275525	0.4304874	8.163E-06	0.038766	0.3354341	6.361E-06	0.0302063	0.0200434	3.801E-07	0.0018049	0.0217931	4.132E-07	0.0019625
Kwai Chung Road	RD_36	0800-0900	0.3366143	6.663E-06	0.0316421	0.2940926	5.821E-06	0.027645	0.4114526	8.144E-06	0.038677	0.3209303	6.352E-06	0.0301678	0.0185653	3.675E-07	0.0017452	0.0201852	3.995E-07	0.0018974
Kwai Chung Road	RD_36	0900-1000	0.319038	7.642E-06	0.0362903	0.2793805	6.692E-06	0.0317793	0.3897566	9.335E-06	0.0443345	0.3073355	7.361E-06	0.0349592	0.0162428	3.89E-07	0.0018476	0.0176611	4.23E-07	0.0020089
Kwai Chung Road	RD_36	1000-1100	0.2631142	4.945E-06	0.023486	0.2300781	4.324E-06	0.0205371	0.3234445	6.079E-06	0.0288712	0.2559537	4.811E-06	0.0228468	0.0130198	2.447E-07	0.0011622	0.0141574	2.661E-07	0.0012637
Kwai Chung Road	RD_36	1100-1200	0.282368	4.697E-06	0.022305	0.2478595	4.123E-06	0.019579	0.3449522	5.738E-06	0.0272486	0.2743871	4.564E-06	0.0216745	0.0145837	2.426E-07	0.001152	0.0158619	2.638E-07	0.001253
Kwai Chung Road	RD_36	1200-1300	0.2742457	4.197E-06	0.0199303	0.2402275	3.676E-06	0.0174581	0.3366812	5.152E-06	0.0244677	0.2657863	4.067E-06	0.0193155	0.0142596	2.182E-07	0.0010363	0.0155113	2.374E-07	0.0011273
Kwai Chung Road	RD_36	1300-1400	0.2727897	4.038E-06	0.019178	0.2385654	3.532E-06	0.0167719	0.331844	4.913E-06	0.0233297	0.2620135	3.879E-06	0.0184204	0.0144353	2.137E-07	0.0010148	0.0156964	2.324E-07	0.0011035
Kwai Chung Road	RD_36	1400-1500	0.2536258	4.303E-06	0.0204352	0.2208496	3.747E-06	0.0177944	0.309461	5.25E-06	0.024934	0.244178	4.143E-06	0.019674	0.0126827	2.152E-07	0.0010219	0.0137952	2.341E-07	0.0011115
Kwai Chung Road	RD_36	1500-1600	0.2570772	3.806E-06	0.0180734	0.2239073	3.315E-06	0.0157414	0.3119646	4.618E-06	0.0219322	0.2465005	3.649E-06	0.0173298	0.0132863	1.967E-07	0.0009341	0.014446	2.139E-07	0.0010156
Kwai Chung Road	RD_36	1600-1700	0.2617265	4.266E-06	0.0202609	0.2275583	3.709E-06	0.0176159	0.3188864	5.198E-06	0.0246858	0.2495961	4.069E-06	0.0193219	0.0134226	2.188E-07	0.0010391	0.0145996	2.38E-07	0.0011302
Kwai Chung Road	RD_36	1700-1800	0.2624162	4.976E-06	0.023631	0.2283748	4.33E-06	0.0205655	0.3196167	6.061E-06	0.028782	0.2481233	4.705E-06	0.0223439	0.0136842	2.595E-07	0.0012323	0.0148796	2.821E-07	0.0013399
Kwai Chung Road	RD_36	1800-1900	0.2601862	5.02E-06	0.0238412	0.2267913	4.376E-06	0.0207812	0.3163914	6.105E-06	0.0289914	0.2448392	4.724E-06	0.0224349	0.0139508	2.692E-07	0.0012783	0.01517	2.927E-07	0.00139
Kwai Chung Road	RD_36	1900-2000	0.3004764	4.598E-06	0.0218366	0.2641884	4.043E-06	0.0191994	0.3668616	5.614E-06	0.026661	0.2835353	4.339E-06	0.0206054	0.0172165	2.635E-07	0.0012512	0.0187252	2.865E-07	0.0013608
Kwai Chung Road	RD_36	2000-2100	0.2877945	3.495E-06	0.0165955	0.2524308	3.065E-06	0.0145563	0.3544421	4.316E-06	0.0204964	0.2714121	3.296E-06	0.0156508	0.0165497	2.01E-07	0.0009543	0.0179914	2.185E-07	0.0010375
Kwai Chung Road	RD_36	2100-2200	0.29783	3.071E-06	0.0145863	0.2608477	2.69E-06	0.0127751	0.3684659	3.8E-06	0.0180457	0.2802299	2.89E-06	0.0137244	0.0173843	1.793E-07	0.0008514	0.0189065	1.95E-07	0.000926
Kwai Chung Road	RD_36	2200-2300	0.2950978	2.945E-06	0.0139863	0.2583908	2.579E-06	0.0122466	0.3636867	3.63E-06	0.0172371	0.2763841	2.758E-06	0.0130994	0.0169238	1.689E-07	0.0008021	0.0184057	1.837E-07	0.0008723
Kwai Chung Road	RD_36	2300-0000	0.3393338	2.596E-06	0.0123302	0.2989597	2.287E-06	0.0108632	0.4144049	3.171E-06	0.015058	0.3176762	2.431E-06	0.0115433	0.0199272	1.525E-07	0.0007241	0.0216704	1.658E-07	0.0007874
Kwai Chung Road	RD_37	0000-0100	0.1867214	2.211E-06	0.0184845	0.1615605	1.913E-06	0.0159936	0.2371381	2.808E-06	0.0234754	0.1742477	2.063E-06	0.0172496	0.0084431	9.999E-08	0.0008358	0.0091841	1.088E-07	0.0009092
Kwai Chung Road	RD_37	0100-0200	0.144684	1.109E-06	0.0092678	0.1228756	9.415E-07	0.0078709	0.1924702	1.475E-06	0.0123288	0.1353841	1.037E-06	0.0086721	0.0047268	3.622E-08	0.0003028	0.0051427	3.941E-08	0.0003294
Kwai Chung Road	RD_37	0200-0300	0.1357542	8.984E-07	0.00751	0.1149493	7.607E-07	0.0063591	0.1838486	1.217E-06	0.0101706	0.1257671	8.323E-07	0.0069575	0.0034324	2.271E-08	0.0001899	0.0037378	2.474E-08	0.0002068

			NO2 Emission									NO Emission									NOx Emission									PM25 Emission					PM10 Emission				
			AnnualShortMin				MonthlyShortAverage				AnnualNorMin				MonthlyNorAverage				AnnualShortMin				MonthlyShortAverage				AnnualNorMin				MonthlyNorAverage				AnnualShortMin				MonthlyShortAverage			
Road Name	Road ID	Hour	g/km/veh	g/s/m2	tonne/year	g/km/veh	g/s/m2	tonne/year	g/km/veh	g/s/m2	tonne/year	g/km/veh	g/s/m2	tonne/year	g/km/veh	g/s/m2	tonne/year	g/km/veh	g/s/m2	tonne/year	g/km/veh	g/s/m2	tonne/year	g/km/veh	g/s/m2	tonne/year	g/km/veh	g/s/m2	tonne/year	g/km/veh	g/s/m2	tonne/year	g/km/veh	g/s/m2	tonne/year	g/km/veh	g/s/m2	tonne/year	g/km/veh	g/s/m2	tonne/year
Kwai Chung Road	RD_37	0300-0400	0.0176865	9.856E-08	0.0008239	0.0153003	8.527E-08	0.0007128	0.0135389	7.545E-08	0.0006307	0.1752114	9.764E-07	0.0081624	0.1415047	7.888E-07	0.0065921	0.1201172	6.694E-07	0.0055958	0.1928979	1.075E-06	0.0089863	0.1338561	7.468E-07	0.0062265	0.0043069	2.40E-08	0.0020006	0.0038673	2.612E-08	0.0022184	0.0037968	2.565E-08	0.0021768	0.0032585	2.202E-08	0.0021768
Kwai Chung Road	RD_37	0400-0500	0.0208959	1.133E-07	0.0009471	0.0182243	9.884E-08	0.0008259	0.0161313	8.748E-08	0.0007311	0.2140588	1.159E-06	0.0096875	0.1728391	9.357E-07	0.0078247	0.1468973	7.952E-07	0.0066464	0.2356423	1.272E-06	0.0106346	0.1661102	8.968E-07	0.0074965	0.0057211	3.09E-08	0.0025825	0.0062363	3.367E-08	0.0028143	0.0061228	3.307E-08	0.0027625	0.0042181	2.841E-08	0.0027625
Kwai Chung Road	RD_37	0500-0600	0.0259554	1.763E-07	0.0014737	0.0225483	1.531E-07	0.0012802	0.0201213	1.367E-07	0.0011424	0.2870216	1.949E-06	0.0162961	0.2391491	1.624E-06	0.0135578	0.2089384	1.419E-06	0.0118628	0.312977	2.126E-06	0.0177697	0.2290597	1.556E-06	0.0130052	0.0107597	7.308E-08	0.0060109	0.0117081	7.952E-08	0.0066647	0.0115009	7.811E-08	0.0065478	0.0098147	6.667E-08	0.0065478
Kwai Chung Road	RD_37	0600-0700	0.0368852	5.01E-07	0.0041884	0.0326365	4.433E-07	0.0037056	0.029053	3.946E-07	0.0033299	0.3235617	4.42E-06	0.0369458	0.2795312	3.797E-06	0.0317416	0.2445914	3.322E-06	0.027774	0.3622469	4.921E-06	0.0411342	0.2736443	3.717E-06	0.0310731	0.0152757	2.075E-07	0.0173346	0.0166179	2.257E-07	0.0188	0.0164779	2.238E-07	0.0187	0.0139405	1.893E-07	0.0187
Kwai Chung Road	RD_37	0700-0800	0.0536324	1.105E-06	0.0092335	0.0474959	9.931E-07	0.0083016	0.0423837	8.799E-07	0.0073552	0.4546021	7.882E-06	0.0659759	0.2233625	6.924E-06	0.0578807	0.1948023	6.039E-06	0.0504768	0.6282344	1.997E-06	0.0752094	0.223186	6.918E-06	0.0578135	0.0115954	3.94E-07	0.0330046	0.0126129	3.91E-07	0.0326864	0.0125968	3.906E-07	0.0326731	0.0106306	3.298E-07	0.0326731
Kwai Chung Road	RD_37	0800-0900	0.0335384	1.11E-06	0.0092768	0.030314	1.004E-06	0.0083921	0.0285789	8.854E-07	0.0074016	0.2521756	8.344E-06	0.0697526	0.2224177	7.395E-06	0.0615214	0.193169	6.392E-06	0.0534311	0.285714	9.454E-06	0.0790294	0.219279	7.277E-06	0.0608337	0.0106737	3.532E-07	0.0295234	0.0116168	3.844E-07	0.0321132	0.0115968	3.837E-07	0.0321066	0.0097811	3.238E-07	0.0321066
Kwai Chung Road	RD_37	0900-1000	0.0305142	1.425E-06	0.0119341	0.0275811	1.288E-06	0.0107966	0.0259904	1.147E-06	0.0095688	0.2284773	1.067E-06	0.0084773	0.2023896	9.022E-07	0.0075148	0.1750349	7.383E-07	0.0652193	0.2886388	1.347E-06	0.0960353	0.1986125	8.851E-07	0.0735138	0.0093223	3.99E-07	0.0358403	0.0102386	4.348E-07	0.0389343	0.0101208	4.341E-07	0.0389243	0.0085398	3.661E-07	0.0389243
Kwai Chung Road	RD_37	1000-1100	0.0397466	1.516E-06	0.0126721	0.0364161	1.389E-06	0.0116102	0.0331893	1.228E-06	0.0102626	0.3126152	1.129E-06	0.0762562	0.2154434	8.217E-06	0.0638668	0.1881309	7.175E-06	0.0599802	0.278928	1.064E-05	0.0889282	0.2203202	8.403E-06	0.0702428	0.0094597	3.608E-07	0.0326104	0.0109186	4.163E-07	0.0371066	0.0108006	4.157E-07	0.0370984	0.0092862	3.572E-07	0.0370984
Kwai Chung Road	RD_37	1100-1200	0.0369416	1.222E-06	0.0102182	0.0337654	1.117E-06	0.0093396	0.0298708	9.884E-07	0.0082623	0.2396337	7.929E-06	0.0662834	0.2161731	7.153E-06	0.0597941	0.1893821	6.266E-06	0.0523837	0.2765753	9.151E-06	0.0765016	0.2192531	7.255E-06	0.0606461	0.0089365	3.266E-07	0.0277299	0.0107485	3.557E-07	0.0297731	0.0106307	3.551E-07	0.0297642	0.0091453	3.026E-07	0.0297642
Kwai Chung Road	RD_37	1200-1300	0.0366987	1.116E-06	0.0093287	0.0335611	1.021E-06	0.0085281	0.0296811	9.029E-07	0.0075443	0.2381116	7.115E-06	0.0597723	0.2148275	6.416E-06	0.0536667	0.1882376	5.621E-06	0.0469955	0.2746918	8.207E-06	0.0686488	0.2178155	6.507E-06	0.0544162	0.0088743	2.93E-07	0.0248832	0.0106643	3.192E-07	0.0267107	0.0105497	3.186E-07	0.0267024	0.0090814	2.716E-07	0.0267024
Kwai Chung Road	RD_37	1300-1400	0.0333783	9.971E-07	0.0083351	0.0305878	9.082E-07	0.0075927	0.0269812	8.005E-07	0.0066936	0.2173326	6.838E-06	0.0541345	0.1952134	5.513E-06	0.0486911	0.1708647	4.846E-06	0.0426347	0.2662109	7.835E-06	0.0654962	0.2092327	6.158E-06	0.0514778	0.0085614	2.51E-07	0.0239978	0.0095512	2.855E-07	0.0315698	0.0094507	2.849E-07	0.0315608	0.0081327	2.429E-07	0.0315608
Kwai Chung Road	RD_37	1400-1500	0.0332171	1.128E-06	0.0094297	0.0303577	1.031E-06	0.008618	0.0268664	9.055E-07	0.0075694	0.2229068	7.57E-06	0.0632793	0.2011107	6.83E-06	0.0570917	0.1747475	5.934E-06	0.0496077	0.2561239	8.698E-06	0.072709	0.2014115	6.84E-06	0.0571771	0.008728	2.964E-07	0.0244777	0.0094801	3.219E-07	0.0269911	0.0093817	3.214E-07	0.0269827	0.0080734	2.764E-07	0.0269827
Kwai Chung Road	RD_37	1500-1600	0.0317938	9.288E-07	0.0077666	0.0290377	8.457E-07	0.0070696	0.0257184	7.455E-07	0.0062356	0.2132168	6.492E-06	0.0605457	0.1924107	5.232E-06	0.0546603	0.1675194	4.517E-06	0.0475116	0.2448261	8.103E-06	0.0697953	0.1928188	6.252E-06	0.0548281	0.0083501	2.761E-07	0.0229809	0.0091322	3.284E-07	0.0258021	0.0090393	3.279E-07	0.0257931	0.0077839	2.964E-07	0.0257931
Kwai Chung Road	RD_37	1600-1700	0.0372683	1.441E-06	0.0120447	0.0341016	1.319E-06	0.0109995	0.0298046	1.152E-06	0.0096326	0.2498245	9.581E-06	0.0800941	0.2223531	8.596E-06	0.0718621	0.1931004	7.466E-06	0.0624079	0.2850928	1.102E-05	0.0921188	0.2239652	8.658E-06	0.0723405	0.0099008	3.828E-07	0.0271998	0.0107065	4.162E-07	0.0304791	0.0106015	4.157E-07	0.0304693	0.0091314	3.548E-07	0.0304693
Kwai Chung Road	RD_37	1700-1800	0.0426838	1.286E-06	0.0108399	0.0390744	1.168E-06	0.0098755	0.0341355	1.028E-06	0.0086735	0.2864005	8.553E-06	0.0719885	0.2550456	7.674E-06	0.0645788	0.2213275	6.664E-06	0.0560877	0.3267483	1.174E-06	0.0828011	0.2566172	7.768E-06	0.0650004	0.0113441	4.082E-07	0.0244197	0.0122645	4.479E-07	0.0273404	0.0120941	4.472E-07	0.0273316	0.0104637	3.817E-07	0.0273316
Kwai Chung Road	RD_37	1800-1900	0.0249213	1.076E-06	0.0089976	0.0223257	9.642E-07	0.0080605	0.0196417	8.483E-07	0.0070914	0.2298302	9.926E-06	0.0829779	0.2027365	8.756E-06	0.0731959	0.1759661	7.6E-06	0.0635308	0.2547515	1.1E-05	0.0919754	0.1956079	8.448E-06	0.0706222	0.00911	3.935E-07	0.0231891	0.0099024	4.277E-07	0.0315752
Kwai Chung Road	RD_37	1900-2000	0.0203539	5.865E-07	0.0049903	0.0181865	5.194E-07	0.0043462	0.0160941	4.597E-07	0.0038425	0.2211906	6.157E-06	0.0528097	0.1921965	5.489E-06	0.0458821	0.167601	4.787E-06	0.0400151	0.2417263	6.904E-06	0.0577127	0.1836952	5.248E-06	0.0438576	0.0092567	2.721E-07	0.0227245	0.0095785	3.009E-07	0.0298	0.0094779	3.006E-07	0.0298	0.0081966	2.561E-07	0.0298
Kwai Chung Road	RD_37	2000-2100	0.0212161	4.85E-07	0.0040904	0.0189898	4.264E-07	0.0035645	0.0167911	3.771E-07	0.0031502	0.2306115	5.095E-06	0.0433055	0.2004741	4.504E-06	0.0376353	0.1748197	3.926E-06	0.0328105	0.2518897	5.711E-06	0.0473119	0.1916004	4.07E-06	0.0359809	0.0096514	2.236E-07	0.0186394	0.0100306	2.114E-07	0.0177554	0.0100306	2.113E-07	0.0177554	0.0085306	1.797E-07	0.0177554
Kwai Chung Road	RD_37	2100-2200	0.0213326	4.087E-07	0.0034362	0.0187154	3.585E-07	0.0029971	0.0165275	3.166E-07	0.0026467	0.2258339	4.326E-06	0.0361644	0.1930	3.698E-06	0.0309	0.1673927	3.207E-06	0.0268006	0.2471646	4.735E-06	0.0385806	0.1839202	3.523E-06	0.0294527	0.0097248	1.863E-07	0.0155573	0.0105743	2.026E-07	0.0169594	0.0105743	2.026E-07	0.0169594	0.0089	1.707E-07	0.0169594
Kwai Chung Road	RD_37	2200-2300	0.0211714	3.945E-07	0.0032979	0.0188368	3.472E-07	0.0029021	0.0166452	3.068E-07	0.0025648	0.2289436	4.266E-06	0.0356628	0.2053176	3.64E-06	0.0304249	0.1693871	3.164E-06	0.0264396	0.2501215	4.661E-06	0.0389607	0.1858523	3.463E-06	0.0289504	0.0095717	1.831E-07	0.0153066	0.0104936	1.939E-07	0.0165208	0.0104936	1.939E-07	0.0165208	0.0088	1.679E-07	0.0165208
Kwai Chung Road	RD_37	2300-0000	0.0210114	3.886E-07	0.0032511	0.0186909	3.422E-07	0.0028601	0.0165211	3.025E-07	0.0025274	0.2273977	4.206E-06	0.0351396	0.2038	3.607E-06	0.0301	0.1682	3.118E-06	0.0260	0.2483	4.597E-06	0.0384	0.1844	3.414E-06	0.0285	0.0095	1.805E-07	0.0151	0.0104	1.911E-07	0.0163	0.0104	1.911E-07	0.0163	0.0088	1.654E-07	0.0163
Kwai Chung Road	RD_37	0000-0100	0.0160844	1.588E-07	0.0011841	0.0140266	1.385E-07	0.0010326	0.0123816	1.222E-07	0.0009115	0.2538817	2.497E-06	0.0186159	0.2150264	2.123E-06	0.0158292	0.1866746	1.843E-06	0.0137421	0.2889661	2.856E-06	0.0198	0.1990562	1.965E-06	0.0146535	0.0105389	1.023E-07	0.0007626	0.0111266	1.112E-07	0.0008269	0.0111266	1.112E-07	0.0008269	0.0092	9.101E-08	0.0008269
Kwai Chung Road	RD_37	0100-0200	0.0140856	1.391E-07	0.0010364	0.0122804	1.213E-07	0.0009039	0.0107877	1.066E-07	0.0007945	0.2368424	2.329E-06	0.0173654	0.2007753	1.975E-06	0.0147685	0.1741	1.719E-06	0.0128	0.2696	2.662E-06	0.0184	0.1857	1.832E-06	0.0136	0.0098	9.554E-08	0.0007115	0.0103	1.038E-07	0.0007715	0.0103	1.038E-07	0.0007715	0.0086	8.488E-08	0.0007715
Kwai Chung Road	RD_37	0200-0300	0.0122534	6.634E-08	0.0004947	0.0104216	5.643E-08	0.0004207	0.0091703	4.965E-08	0.0003702	0.1748381	9.466E-07	0.0070581	0.1395645	7.557E-07	0.0058342	0.1179575	6.387E-07	0.0047619	0.1870915	1.013E-06	0.0075528	0.1271278	6.883E-07	0.0051321	0.0034603	1.87E-08	0.0013971	0.0077305	4.187E-08	0.0031207	0.0076575	4.146E-08	0.0031207	0.0063	3.411E-08	0.0031207
Kwai Chung Road	RD_37	0300-0400	0.0150075	6.738E-08	0.0005009	0.0129486	5.774E-08	0.0004305	0.0114141	5.089E-08	0.0003795	0.1805281	8.049E-07	0.0060011	0.1452285	6.479E-07	0.0048282	0.122982	5.484E-07	0.0040886	0.1955756	8.72E-07	0.006502	0.1343961	5.993E-07	0.0044681	0.0043513	1.924E-08	0.0001435	0.0046957	2.094E-08	0.0001561	0.0046957	2.094E-08	0.0001561	0.0042	1.873E-08	0.0001561
Kwai Chung Road	RD_37	0400-0500	0.0139732	7.688E-08	0.0005731	0.0115455	6.638E-08	0.0004949	0.0101777	5.851E-08	0.0004361	0.1649185	9.262E-07	0.0069012	0.1326525	7.581E-07	0.0056551	0.1122	6.301E-07	0.0047	0.1788	1.046E-06	0.0074942	0.1227	7.092E-07	0.0059147	0.0040	2.304E-08	0.0001651	0.0054	2.408E-08	0.0001796	0.0054	2.408E-08	0.0001796	0.0049	2.154E-08	0.0001796
Kwai Chung Road	RD_37	0500-0600	0.0247775	1.42E-07	0.0010591	0.0214867	1.232E-07	0.0009184	0.019157	1.098E-07	0.0008189	0.3240801	1.858E-06	0.0138526	0.2721427	1.555E-06	0.0115941	0.2375458	1.362E-06	0.0101537	0.3348576	2E-06	0.0149117	0.2567028	1.472E-06	0.0109726	0.012974	7.438E-08	0.0005546	0.0141139	8.091E-08	0.0006033	0.0141139	8.091E-08	0.0006033	0.0126	7.282E-08	0.0006033
Kwai Chung Road	RD_37	0600-0700	0.0349139	3.947E-07	0.0029433	0.0308944	3.49E-07	0.0026037	0.0270349	3.056E-07	0.0022799	0.4567115	5.161E-06	0.0384837	0.3833	4.332E-06	0.0322	0.3347173	3.784E-06	0.0282	0.4719	5.334E-06	0.0414	0.3618	4.09E-06	0.0305	0.0183	2.068E-07	0.0154	0.0198	2.238E-07	0.0167	0.0198	2.238E-07	0.0167	0.0178	2.012E-07	0.0167
Kwai Chung Road	RD_37	0700-0800	0.0322188	9.184E-07	0.0068476	0.0289366	8.248E-07	0.00615	0.0256199	7.305E-07	0.0054451	0.3001246	8.555E-06	0.0637867	0.2640803	7.528E-06	0.056126	0.2306914	6.576E-06	0.0490297	0.3323434	9.473E-06	0.0706342	0.2563113	7.306E-06	0.0544748	0.0141486	4.033E-07	0.0330071	0.0153914	4.387E-07	0.0327112	0.0153914	4.387E-07	0.0327112	0.0138	3.933E-07	0.0327112
Kwai Chung Road	RD_37	0800-0900	0.0297752	9.008E-07	0.0067167	0.0268978	8.138E-07	0.0060668	0.0237018	7.171E-07	0.0053447	0.2905987	8.797E-06	0.0655932	0.2572248	7.783E-06	0.0580285	0.2235587	6.77E-06	0.0506476	0.32053	1.698E-06	0.0730999	0.2479555	7.487E-06	0.0558246	0.0130856	3.958E-07	0.0305292	0.0142355	4.304E-07	0.0302738	0.0142355	4.304E-07	0.0302738	0.0128	3.861E-07	0.0302738
Kwai Chung Road	RD_37	0900-1000	0.0316853	1.168E-06	0.0087115	0.0286309	1.062E-06	0.0078908	0.0252609	9.321E-07	0.0069525	0.3091195	1.141E-06	0.0851	0.2737	1.011E-06	0.0754	0.2378	8.79E-07	0.0658	0.3411	1.259E-06	0.0951	0.2638	9.734E-07	0.0726	0.0139	5.144E-07	0.0397	0.0151	5.596E-07	0.0394	0.0151	5.596E-07	0.0394	0.0136	5.018E-07	0.0394
Kwai Chung Road	RD_37	1000-1100	0.0335944	9.151E-07	0.0074192	0.0307534	9.108E-07	0.0067917	0.0271703	8.048E-07	0.0060004	0.2419152	7.166E-06	0.0534302	0.2175624	6.444E-06	0.0480476	0.1897224	5.62E-06	0.0418993	0.2755205	8.161E-06	0.0608494	0.2168027	6.424E-06	0.0478997	0.0100721	2.983E-07	0.0222244	0.0109643	3.248E-07	0.0324214	0.0109643	3.248E-07	0.0324214	0.0098	2.903E-07	0.0324214
Kwai Chung Road	RD_37	1100-1200	0.0326342	8.439E-07	0.0062772	0.0298088	7.69E-07	0.0057337	0.0263649	6.802E-07	0.0050713	0.2487726	6.418E-06	0.0478312	0.2242757	5.788E-06	0.0431392	0.1954	5.043E-06	0.0375	0.2841	7.329E-06	0.0545284	0.2237521	5.768E-06	0.0428423	0.0109708	2.831E-07	0.0202112	0.0119353	3.078E-07	0.0294	0.0119353	3.078E-07	0.0294	0.0107	2.761E-07	0.0294
Kwai Chung Road	RD_37	1200-1300	0.0320185	7.702E-07	0.0057426	0.0292325	7.005E-07	0.0052209	0.0258	6.201E-07	0.0046	0.2395373	5.854E-06	0.0460	0.2159	5.279E-06	0.0415	0.1881	4.599E-06	0.0361	0.2736	6.685E-06	0.0525	0.2154	5.261E-06	0.0412	0.0105	2.579E-07	0.0194	0.0115	2.804E-07	0.0283	0.0115	2.804E-07	0.0283	0.0103	2.517E-07	0.0283
Kwai Chung Road	RD_37	1300-1400	0.0298038	6.882E-07	0.0051311	0.0271435	6.268E-07	0.0046712	0.0239127	5.522E-07	0.0041169	0.2432446	5.617E-06	0.0418378	0.2184051	5.044E-06	0.0376016	0.1904579	4.398E-06	0.0327921	0.2730483	6.305E-06	0.0470092	0.2143706	4.95E-06	0.036907	0.0107965	2.493E-07	0.0185588	0.0117417	2.711E-07	0.0302015	0.0117417	2.711E-07	0.0302015	0.0105	2.424E-07	0.0302015
Kwai Chung Road	RD_37	1400-1500	0.0288377	7.688E-07	0.0057391	0.0262693	7.000E-07	0.0052127	0.0231168	6.144E-07	0.0045837	0.2284142	6.071E-06	0.0436291	0.2059151	5.479E-06	0.0406383	0.1779743	4.775E-06	0.0349413	0.2572553	6.841E-06	0.0510267	0.2010564	5.363E-06	0.0400351	0.0096222	2.56E-07	0.0165904	0.0120054	2.777E-07	0.0310	0.0120054	2.777E-07	0.0310	0.0104	2.488E-07	0.0310
Kwai Chung Road	RD_37	1500-1600	0.0277502	6.205E-07	0.0046268	0.0252809	5.647E-07	0.0042061	0.0221875	4.984E-07	0.0037163	0.2296968	5.231E-06	0.0390001	0.2072611	4.72E-06	0.0351908	0.1799858	4.09E-06	0.0305597	0.2569947	5.851E-06	0.0438269	0.2018731	4.597E-06	0.034276	0.0099534	2.267E-07	0.0171	0.0123	2.802E-07	0.0286	0.0123	2.802E-07	0.0286	0.0107	2.463E-07	0.0286
Kwai Chung Road	RD_37	1600-1700	0.0310996	7.973E-07	0.005945	0.0282779	7.25E-07	0.0054056	0.0248364	6.368E-07	0.0047478	0.2460408	6.164E-06	0.0459568	0.2150468	5.531E-06	0.0411087	0.1862813	4.776E-06	0.0356099	0.2715063	9.961E-06	0.0519016	0.2111177	5.413E-06	0.0403576	0.0104517	2.68E-07	0.0199	0.0131721	2.918E-07	0.0321	0.0131721	2.918E-07	0.0321	0.0117	2.591E-07	0.0321
Kwai Chung Road	RD_37	1700-1800	0.0319732	7.688E-07	0.005731	0.015455	6.638E-08	0.0004949	0.0137	5.851E-08	0.0004361	0.2615212	6.287E-06	0.0468	0.2191	5.312E-06	0.0417	0.1840	4.305E-06	0.0361	0.4457	1.175E-06	0.0697	0.3293	5.242E-06	0.0534	0.0140	3.608E-07	0.0260	0.0121	2.565E-07	0.0310	0.0121	2.565E-07	0.0310	0.0105	2.214E-07	0.0310
Kwai Chung Road	RD_37	1800-1900	0.0247775	1.42E-07	0.0010591	0.0214867	1.232E-07	0.0009184	0.019157	1.098E-07	0.0008189	0.3240801	1.858E-06	0.0138526	0.2721427	1.555E-06	0.0115941	0.2375458	1.362E-06	0.0101537	0.3348576	2E-06	0.0149117	0.2567028	1.472E-06	0.0109726	0.0129	7.438E-08	0.0005546	0.0141139	8.091E-08	0.0006033	0.0141139	8.091E-08	0.0006033	0.0126	7.282E-08	0.0006033
Kwai Chung Road	RD_37	1900-2000	0.0349139	3.947E-07	0.0029433	0.0308944	3.49E-07	0.0026037	0.0270349	3.056E-07	0.0022799	0.4567115	5.161E-06	0.0384837	0.3833	4.332E-06	0.0322	0.3347173	3.784E-06	0.0282	0.4719	5.334E-06	0.0414	0.3618	4.09E-06	0.0305	0.0183	2.068E-07	0.0154	0.0198	2.238E-07	0.0167	0.0198	2.238E-07	0.0167	0.0178	2.012E-07	0.0167
Kwai Chung Road	RD_37	2000-2100	0.0198206	3.693E-07	0.0027534	0.0174081	3.245E-07	0.0024183	0.0153832	2.866E-07	0.0022137	0.2467007	4.594E-06	0.0342714	0.2124567	3.958E-06	0.0295142	0.1850694	3.448E-06	0.0257096	0.2865213	4.966E-06	0.0370248	0.2004525	3.735E-06	0.0278466	0.0112173	2.091E-07	0.0155591	0.0122009	2.273E-07	0.0169949	0.0122009	2.273E-07	0.0169949	0.0109	2.032E-07	0.0169949
Kwai Chung Road	RD_37	2100-2200	0.0205493	3.24E-07	0.0024155	0.0180215	2.841E-07	0.0021184	0.0159084	2.508E-07	0.0018	0.2585357	4.070E-06	0.0303	0.2218214	3.497E-06	0.0260744	0.1928961	3.041E-06	0.0226743	0.2790	4.4E-06	0.0318055	0.2088045	3.292E-06	0.0245443	0.0118791	1.873E-07	0.0139163	0.0129193	2.037E-07	0.0155188	0.0129193	2.037E-07	0.0155188	0.0115	1.814E-07	0.0155188
Kwai Chung Road	RD_37	2200-2300	0.0189316	2.991E-07	0.0022317	0.0166669	2.594E-07	0.0019332	0.0147072	2.312E-07	0.0016877	0.2380	3.905E-06	0.0279	0.2044	3.195E-06	0.0239	0.1777	2.781E-06	0.0208	0.2570	3.921E-06	0.0293	0.1924	3.007E-06	0.0225	0.0109	1.727E-07	0.0128	0.0119	1.878E-07	0.0143	0.0119	1.878E-07	0.0143	0.0106	1.671E-07	0.0143
Kwai Chung Road	RD_37	2300-0000	0.0188789	2.135E-07	0.0015931	0.0165591	1.872E-07	0.001396	0.0146718	1.659E-07	0.0012369	0.2895643	3.275E-06	0.0244182	0.2487805	2.813E-06	0.0209725	0.2175678	2.46E-06	0.0183412	0.3085332	3.488E-06	0.0260097	0.2232397	2.626E-06	0.0195781	0.0132989	1.504E-07	0.0111211	0.0144642	1.635E-07	0.0121194	0.0144642	1.635E-07	0.0121194	0.0128	1.447E-07	0.0121194
Kwai Chung Road	RD_37	0000-0100	0.0168676	1.879E-07	0.0014223	0.0147167	1.639E-07	0.0013685	0.0129948	1.448E-07	0.0012034	0.2332662	2.598E-06	0.0183985	0.2129948	2.372E-06	0.0197312	0.1998	2.226E-06	0.0184912	0.2501338	2.786E-06	0.0206826	0.1834673	2.044E-06	0.0204535	0.0087605	9.759E-08	0.0022193	0.0095298	1.062E-07	0.0118	0.0095298	1.062E-07	0.0118	0.0102	1.137E-07	0.0118
Kwai Chung Road	RD_37	0100-0200	0.0175129	2.284E-07	0.0015486	0.0152424	1.118E-07	0.0009322	0.0134	9.87E-08	0.0008	0.2382083	3.107E-06	0.0218	0.2174	2.594E-06	0.0192	0.1968	2.147E-06	0.0178	0.2553	3.339E-06	0.0213	0.2337	2.549E-06	0.0207	0.0090972	1.164E-07	0.0081	0.0097	1.208E-07	0.0108	0.0097	1.208E-07	0.0108	0.0094	1.171E-07	0.0108
Kwai Chung Road	RD_37	0200-0300	0.0162931	9.536E-08	0.0002143	0.0128849	8.176E-08	0.0001838	0.0113922	7.229E-08	0.0001625	0.1775416	1.127E-06	0.002532	0.1495928	9.007E-07	0.0020245	0.1201154	7.622E-07	0.001713	0.1925707	1.222E-06	0.0027464	0.1315076	8.344E-07	0.0018755	0.0034724	2.203E-08	4.952E-05	0.0037809	2.399E-08	5.392E-05	0.0037809	2.399E-08	5.392E-05	0.0033	2.094E-08	5.392E-05
Kwai Chung Road

Year 2033 Composite EFs

Road Name	Road ID	Hour	NO2 Emission						NO Emission						NOx Emission						PM25 Emission			PM10 Emission		
			AnnualHourMin			MonthHourAverage			AnnualHourMin			MonthHourAverage			AnnualHourMin			MonthHourAverage			AnnualHourMin			AnnualHourMin		
			g/km/h	g/s/m2	tonne/year	g/km/h	g/s/m2	tonne/year	g/km/h	g/s/m2	tonne/year	g/km/h	g/s/m2	tonne/year	g/km/h	g/s/m2	tonne/year	g/km/h	g/s/m2	tonne/year	g/km/h	g/s/m2	tonne/year	g/km/h	g/s/m2	tonne/year
Castle Peak Road - Kwai Chung	RD_47	0400-0500	0.011958	2.29E-08	7.61E-05	0.009484	1.92E-08	6.39E-05	0.088218	1.66E-08	5.534E-05	0.181179	3.67E-08	0.001203	0.141377	2.861E-08	0.00095	0.116591	2.363E-08	0.000786	0.192417	3.9E-08	0.001264	0.124804	2.53E-08	0.000809
Castle Peak Road - Kwai Chung	RD_47	0500-0600	0.023789	1.788E-08	0.00021	0.0312184	1.215E-08	0.000382	0.074915	1.188E-08	0.000351	0.098376	5.803E-09	0.000183	0.118127	1.45E-08	0.000428	0.155048	1.933E-08	0.000569	0.101325	2.054E-08	0.000605	0.133071	1.624E-08	0.000479
Castle Peak Road - Kwai Chung	RD_47	0600-0700	0.025495	1.085E-07	0.0003607	0.0223346	9.507E-08	0.000316	0.039759	8.418E-08	0.0002798	0.2575663	1.096E-06	0.0036444	0.2124401	9.12E-07	0.0030314	0.1839299	7.829E-07	0.0026025	0.2830612	1.205E-06	0.0040051	0.2037059	8.671E-07	0.0028823
Castle Peak Road - Kwai Chung	RD_47	0700-0800	0.022476	2.278E-07	0.0007572	0.0200744	2.035E-07	0.0006763	0.0177065	1.795E-07	0.0005965	0.1885161	1.907E-06	0.0063388	0.1808673	1.63E-06	0.0054195	0.1380553	1.399E-06	0.004651	0.2106325	2.135E-06	0.007096	0.1557618	1.579E-06	0.0052475
Castle Peak Road - Kwai Chung	RD_47	0800-0900	0.019987	2.486E-07	0.0027432	0.0178559	1.927E-07	0.0005405	0.0174312	1.597E-07	0.0004479	0.1845085	1.883E-06	0.0005914	0.1594847	1.05E-06	0.0005062	0.1353841	1.454E-06	0.0004346	0.2045981	1.38E-06	0.0007305	0.1511273	1.624E-06	0.0019968
Castle Peak Road - Kwai Chung	RD_47	0900-1000	0.0188193	2.403E-07	0.0007988	0.0170031	2.171E-07	0.0007217	0.0149536	1.91E-07	0.0006348	0.1747483	2.232E-06	0.0074177	0.152379	1.946E-06	0.0064682	0.1307241	1.669E-06	0.005549	0.1935675	2.472E-06	0.0082166	0.1456777	1.86E-06	0.0061838
Castle Peak Road - Kwai Chung	RD_47	1000-1100	0.0188193	2.384E-07	0.0007465	0.0170031	2.154E-07	0.0006744	0.0149536	1.87E-07	0.0005933	0.1747483	2.214E-06	0.0069312	0.152379	1.93E-06	0.0060451	0.1307241	1.656E-06	0.0051881	0.1935675	2.452E-06	0.0076811	0.1456777	1.845E-06	0.0057811
Castle Peak Road - Kwai Chung	RD_47	1100-1200	0.0220698	2.058E-07	0.0006844	0.0200948	1.874E-07	0.0006228	0.0177219	1.652E-07	0.0005493	0.1769407	1.65E-06	0.0054841	0.1572757	1.466E-06	0.0048741	0.1364846	1.273E-06	0.0042304	0.1990104	1.856E-06	0.0061681	0.1545089	1.439E-06	0.0044736
Castle Peak Road - Kwai Chung	RD_47	1200-1300	0.0219442	1.913E-07	0.0006358	0.0198768	1.732E-07	0.0005759	0.0175108	1.526E-07	0.0005073	0.1777802	1.55E-06	0.0051508	0.1568949	1.368E-06	0.0045456	0.1355799	1.182E-06	0.0039281	0.1997249	1.741E-06	0.0057865	0.1530906	1.334E-06	0.0044354
Castle Peak Road - Kwai Chung	RD_47	1300-1400	0.0198791	1.691E-07	0.0005619	0.0180127	1.531E-07	0.0005089	0.0158421	1.348E-07	0.0004481	0.1611831	1.368E-06	0.0045461	0.1422079	1.207E-06	0.0040128	0.1227853	1.042E-06	0.0034691	0.1809255	1.536E-06	0.0051088	0.1387052	1.178E-06	0.0039147
Castle Peak Road - Kwai Chung	RD_47	1400-1500	0.0187368	1.823E-07	0.0006006	0.0170347	1.657E-07	0.0005509	0.0149055	1.45E-07	0.0004821	0.1603174	1.56E-06	0.0051849	0.1425858	1.387E-06	0.0046114	0.1224634	1.192E-06	0.0038904	0.1799509	1.751E-06	0.0058179	0.1373689	1.337E-06	0.0044427
Castle Peak Road - Kwai Chung	RD_47	1500-1600	0.0193109	1.644E-07	0.0005465	0.0175993	1.498E-07	0.000498	0.0154086	1.312E-07	0.000436	0.1670994	1.423E-06	0.0047287	0.1486992	1.266E-06	0.004208	0.1276492	1.087E-06	0.0036123	0.1864103	1.587E-06	0.0052752	0.1430578	1.218E-06	0.0040484
Castle Peak Road - Kwai Chung	RD_47	1600-1700	0.0222125	2.331E-07	0.0007605	0.0202125	2.122E-07	0.0006927	0.0178706	1.875E-07	0.0006117	0.1878706	2.016E-06	0.0067147	0.1708517	1.832E-06	0.0060975	0.1557128	1.671E-06	0.0055687	0.2145401	2.301E-06	0.0076615	0.1650896	1.772E-06	0.0059109
Castle Peak Road - Kwai Chung	RD_47	1700-1800	0.0165585	1.981E-07	0.0006586	0.0148291	1.773E-07	0.0005895	0.0129607	1.55E-07	0.0005152	0.164616	1.969E-06	0.0065544	0.1443002	1.714E-06	0.0056966	0.1224291	1.464E-06	0.0048669	0.1811845	2.167E-06	0.0072026	0.1353898	1.618E-06	0.0053822
Castle Peak Road - Kwai Chung	RD_47	1800-1900	0.0137175	1.644E-07	0.0005453	0.0122855	1.471E-07	0.0004887	0.0107383	1.285E-07	0.0004271	0.1353644	1.636E-06	0.0054365	0.1185935	1.424E-06	0.0047221	1.01E-06	1.209E-06	0.0040353	0.1492853	1.802E-06	0.0059711	1.12E-06	1.341E-06	0.0044617
Castle Peak Road - Kwai Chung	RD_47	1900-2000	0.013723	1.109E-07	0.0003686	0.0111397	9.709E-08	0.0003227	0.0097711	8.517E-08	0.0002831	0.1631458	1.422E-06	0.0047268	0.1385319	1.207E-06	0.0040136	0.1187087	1.035E-06	0.0034392	0.1758688	1.533E-06	0.0050954	0.1284779	1.12E-06	0.0037223
Castle Peak Road - Kwai Chung	RD_47	2000-2100	0.0138704	1.012E-07	0.0003364	0.0120427	8.788E-08	0.0002921	0.0100567	7.703E-08	0.0002561	0.1713668	1.25E-06	0.0041567	0.1434403	1.047E-06	0.0034793	0.1222653	0.922E-07	0.0029567	0.1852373	1.352E-06	0.0044931	0.1328822	0.969E-07	0.0032215
Castle Peak Road - Kwai Chung	RD_47	2100-2200	0.0139063	8.141E-08	0.0002708	0.0120748	7.067E-08	0.0002349	0.0100853	6.194E-08	0.0002059	0.1718407	1.004E-06	0.0033419	0.1438002	0.842E-07	0.0028001	0.1225653	0.741E-07	0.0023777	0.1856773	1.087E-06	0.0036129	0.1331822	0.779E-07	0.0025907
Castle Peak Road - Kwai Chung	RD_47	2200-2300	0.0121144	7.121E-08	0.0002367	0.0104534	6.145E-08	0.0002043	0.0091205	5.361E-08	0.0001782	0.1781625	1.047E-06	0.0034812	0.1469202	0.863E-07	0.0028708	0.1245724	7.323E-07	0.0024341	0.1902769	1.119E-06	0.0037179	0.1336929	7.858E-07	0.0026123
Castle Peak Road - Kwai Chung	RD_47	2300-2400	0.0121254	5.14E-08	0.0001708	0.0099026	4.438E-08	0.0001474	0.0088583	3.861E-08	0.0001283	0.1933804	8.624E-07	0.0028665	0.1598364	7.127E-07	0.0023691	0.1363206	6.079E-07	0.0020203	0.2040859	9.138E-07	0.0030374	0.146975	6.465E-07	0.0022149
Castle Peak Road - Kwai Chung	RD_48	0000-0100	0.0224855	2.284E-07	0.0007589	0.0206148	2.094E-07	0.0006961	0.0184016	1.869E-07	0.0006212	0.1922134	1.945E-06	0.0064681	0.1742424	1.769E-06	0.0058802	0.1411913	1.434E-06	0.0047651	0.2094059	2.127E-06	0.0070688	0.1592067	1.617E-06	0.0053787
Castle Peak Road - Kwai Chung	RD_48	0100-0200	0.0102829	3.988E-08	0.0001533	0.0087824	3.404E-08	0.0001309	0.0070571	2.968E-08	0.0001141	0.1516428	5.878E-07	0.0022606	0.1218042	4.721E-07	0.0018158	0.1018714	3.949E-07	0.0015186	0.1619258	6.276E-07	0.0024139	0.1295285	4.245E-07	0.0016328
Castle Peak Road - Kwai Chung	RD_48	0200-0300	0.0104688	2.22E-08	0.0000853	0.0089396	1.895E-08	0.0000729	0.0071814	1.652E-08	0.0000635	0.1543547	3.271E-07	0.0012583	0.1239398	2.628E-07	0.0010108	0.1036875	2.198E-07	0.0008452	0.1648103	3.494E-07	0.0013435	0.1318204	2.363E-07	0.0009088
Castle Peak Road - Kwai Chung	RD_48	0300-0400	0.0106776	3.059E-08	0.0001177	0.0090316	2.588E-08	0.0000995	0.0072601	2.26E-08	0.0008695	0.1559481	4.468E-07	0.0017189	0.1220441	3.496E-07	0.0013447	0.1018598	2.918E-07	0.0011233	0.1657753	4.749E-07	0.0018266	0.1297699	3.144E-07	0.0012093
Castle Peak Road - Kwai Chung	RD_48	0400-0500	0.0152514	4.112E-08	0.0001582	0.0130811	3.527E-08	0.0001357	0.0114705	3.093E-08	0.000119	0.1939541	5.23E-07	0.0020114	0.1553792	4.19E-07	0.0016113	0.1307137	3.525E-07	0.0013555	0.2092054	5.641E-07	0.0021695	0.1621842	3.834E-07	0.0014745
Castle Peak Road - Kwai Chung	RD_48	0500-0600	0.0181818	5.884E-08	0.0002265	0.0157754	5.051E-08	0.0001944	0.0138408	4.427E-08	0.0001702	0.2310938	7.463E-07	0.0028707	0.1869016	6.018E-07	0.0023016	0.1577875	5.046E-07	0.0019342	0.2511742	8.071E-07	0.0031042	0.1951173	5.49E-07	0.0021058
Castle Peak Road - Kwai Chung	RD_48	0600-0700	0.0338156	2.564E-07	0.0008863	0.0298795	2.266E-07	0.0008715	0.0258314	2.016E-07	0.0007753	0.2733605	2.073E-06	0.0079753	0.2399286	1.744E-06	0.0067062	0.1981492	1.503E-06	0.0057792	0.3077761	2.329E-06	0.0089593	0.2247246	1.704E-06	0.0065544
Castle Peak Road - Kwai Chung	RD_48	0700-0800	0.0260304	4.606E-07	0.0017725	0.0232959	4.138E-07	0.0015905	0.0208194	3.66E-07	0.0014097	0.3149552	5.417E-06	0.0208411	0.2768148	4.557E-06	0.0175152	0.2284195	3.928E-06	0.0150973	0.3545188	6.088E-06	0.0233911	0.2591407	4.453E-06	0.0171325
Castle Peak Road - Kwai Chung	RD_48	0800-0900	0.0230318	4.149E-07	0.0015959	0.0207351	3.739E-07	0.001438	0.0184206	3.289E-07	0.001265	0.1892631	3.413E-06	0.0131257	0.1664084	2.995E-06	0.0115795	0.1408712	2.54E-06	0.0097696	0.2122749	3.828E-06	0.0147216	0.1591118	2.869E-06	0.0110347
Castle Peak Road - Kwai Chung	RD_48	0900-1000	0.021693	4.57E-07	0.0017575	0.0196822	4.146E-07	0.0015946	0.0173502	3.655E-07	0.0014057	0.177514	3.739E-06	0.0143819	0.1560806	3.288E-06	0.0126454	0.1321285	2.783E-06	0.0106993	0.1992031	4.196E-06	0.0161394	0.1492869	3.145E-06	0.0120905
Castle Peak Road - Kwai Chung	RD_48	1000-1100	0.0204855	4.236E-07	0.0016294	0.0185607	3.866E-07	0.0014873	0.0163819	3.407E-07	0.0013107	0.1675811	3.486E-06	0.0134095	0.1473195	3.062E-06	0.0117909	0.1247488	2.594E-06	0.0099785	0.1881033	3.912E-06	0.0150537	0.1408925	2.64E-06	0.0101719
Castle Peak Road - Kwai Chung	RD_48	1100-1200	0.0244322	3.829E-07	0.0014737	0.022275	3.491E-07	0.0013427	0.0196762	3.084E-07	0.001186	0.1730881	2.713E-06	0.0104333	0.1542867	2.418E-06	0.0093	0.133793	2.097E-06	0.0080647	0.1975203	3.096E-06	0.011906	0.1534692	2.405E-06	0.0092508
Castle Peak Road - Kwai Chung	RD_48	1200-1300	0.0232678	3.372E-07	0.0012977	0.0211199	3.061E-07	0.0011772	0.0186292	2.7E-07	0.0010394	0.1693314	2.454E-06	0.0094386	0.1497548	2.17E-06	0.0083474	0.129357	1.875E-06	0.0072104	0.1925992	2.791E-06	0.0107756	0.1479862	2.145E-06	0.0082448
Castle Peak Road - Kwai Chung	RD_48	1300-1400	0.0206289	2.851E-07	0.0010964	0.0187302	2.588E-07	0.0009947	0.0165188	2.276E-07	0.0008785	0.1501601	2.074E-06	0.0079821	0.1328145	1.833E-06	0.0070551	0.1147348	1.585E-06	0.0060975	0.1841553	2.545E-06	0.0098184	0.1413524	1.954E-06	0.0075116
Castle Peak Road - Kwai Chung	RD_48	1400-1500	0.0208709	3.412E-07	0.0013122	0.0190242	3.11E-07	0.0011961	0.0166759	2.726E-07	0.0010484	0.1550949	2.533E-06	0.0097508	0.138153	2.262E-06	0.0086983	0.1189367	1.944E-06	0.0074776	0.1759658	2.876E-06	0.011063	0.1356127	2.217E-06	0.008526
Castle Peak Road - Kwai Chung	RD_48	1500-1600	0.0212811	3.93E-07	0.0015098	0.0194004	2.751E-07	0.0010563	0.0170908	2.474E-07	0.0009272	0.1582635	2.24E-06	0.0086174	0.1411412	2.016E-06	0.0076903	0.1215514	1.735E-06	0.0066951	0.1796353	2.542E-06	0.0097753	0.1385095	1.962E-06	0.0075436
Castle Peak Road - Kwai Chung	RD_48	1600-1700	0.026728	4.775E-07	0.0018363	0.0243847	4.338E-07	0.0016684	0.0213141	3.807E-07	0.0014645	0.1753403	3.132E-06	0.0120405	0.155398	2.776E-06	0.0106764	0.1343415	2.382E-06	0.0091161	0.2202683	3.61E-06	0.0138828	0.1546556	2.763E-06	0.0106254
Castle Peak Road - Kwai Chung	RD_48	1700-1800	0.0201817	4.149E-07	0.0015958	0.0181521	3.732E-07	0.0014354	0.0159224	3.274E-07	0.001259	0.1571329	3.231E-06	0.0124251	0.1373946	2.823E-06	0.0108564	0.1175152	2.416E-06	0.0092924	0.1773146	3.646E-06	0.0140209	0.1334376	2.743E-06	0.0105514
Castle Peak Road - Kwai Chung	RD_48	1800-1900	0.0183218	3.884E-07	0.0015069	0.0164688	3.372E-07	0.0013564	0.0144453	3.068E-07	0.0011898	0.1426112	3.027E-06	0.0117394	0.1246978	2.645E-06	0.0102612	0.1066377	2.263E-06	0.0087773	0.1609264	3.416E-06	0.0132486	0.1211716	2.57E-06	0.0099671
Castle Peak Road - Kwai Chung	RD_48	1900-2000	0.0159781	2.336E-07	0.0008986	0.0143575	2.063E-07	0.0007769	0.0125459	1.882E-07	0.0007006	0.157041	2.355E-06	0.0090589	0.134113	2.015E-06	0.0077478	0.1155983	1.734E-06	0.0066683	0.1726191	2.589E-06	0.0099575	0.1272746	1.704E-06	0.0065546
Castle Peak Road - Kwai Chung	RD_48	2000-2100	0.0166913	1.971E-07	0.0007581	0.0144542	1.727E-07	0.0006642	0.0127187	1.568E-07	0.0005952	0.1648733	1.954E-06	0.0075153	0.1386105	1.668E-06	0.0065812	0.1188433	1.438E-06	0.0056649	0.1809544	2.121E-06	0.0083896	0.1315931	1.508E-06	0.0056253
Castle Peak Road - Kwai Chung	RD_48	2100-2200	0.0181098	1.862E-07	0.000716	0.0158513	1.63E-07	0.0006267	0.0139792	1.437E-07	0.0005527	0.1740042	1.798E-06	0.0069152	0.1469926	1.511E-06	0.0058116	0.1258614	1.294E-06	0.0049762	0.193014	1.984E-06	0.0076312	0.1398406	1.438E-06	0.0055289
Castle Peak Road - Kwai Chung	RD_48	2200-2300	0.0159491	1.559E-07	0.0005996	0.0139635	1.365E-07	0.0005249	0.0123026	1.202E-07	0.0004625	0.174435	1.705E-06	0.0065574	0.1457151	1.424E-06	0.0055778	0.1248546	1.217E-06	0.0046842	0.1901841	1.861E-06	0.007157	0.1384886	1.354E-06	0.0051445
Castle Peak Road - Kwai Chung	RD_48	2300-2400	0.0139404	9.867E-08	0.0003795	0.0121463	8.597E-08	0.0003305	0.0107795	7.626E-08	0.0002932	0.1528195	1.081E-06	0.0042178	0.1284338	9.088E-07	0.0035486	0.1088968	7.704E-07	0.0029589	0.1664334	1.147E-06	0.0045179	0.1211348	8.342E-07	0.0032641
Castle Peak Road - Kwai Chung	RD_48	2400-2500	0.0077134	5.751E-08	0.0002101	0.005938	4.761E-08	0.0001739	0.0050767	4.07E-08	0.0001487	0.1598215	1.281E-06	0.0046803	0.1272814	1.02E-06	0.0037274	0.1057934	8.478E-07	0.0030968	0.1669949	1.339E-06	0.0048904	0.1118027	8.885E-07	0.0032455
Castle Peak Road - Kwai Chung	RD_49	0100-0200	0.0079728	4.403E-08	0.0001608	0.0060938	3.647E-08	0.0001332	0.0056456	3.118E-08	0.0001139	0.1615827	8.924E-07	0.0029207	0.128251	6.973E-07	0.0025147	0.1035471	5.719E-07	0.0020889	0.1695555	9.364E-07	0.0034209	0.1091927	6.031E-07	0.0022028
Castle Peak Road - Kwai Chung	RD_49	0200-0300	0.0085745	3.28E-08	0.0001198	0.0065741	2.631E-08	9.61E-05	0.0049472	2.251E-08	0.0000822	0.1738197	6.653E-07	0.0021777	0.1382066	5.196E-07	0.0018811	0.1115349	4.266E-07	0.0015636	0.1825395	6.98E-07	0.0025592	0.1175611	4.496E-07	0.0016482
Castle Peak Road - Kwai Chung	RD_49	0300-0400	0.0076062	2.981E-08	0.0001089	0.0061785	2.422E-08	8.846E-05	0.0052646	2.063E-08	7.537E-05	0.1626101	6.374E-07	0.0023281	0.1238598	4.855E-07	0.0017733	0.1011409	3.964E-07	0.0014488	0.1702163	6.672E-07	0.0024377	1.064E-05	4.171E-07	0.0015234
Castle Peak Road - Kwai Chung	RD_49	0400-0500	0.0096526	3.198E-08	0.0001168	0.0078305	2.597E-08	9.48E-05	0.0067018	2.209E-08	8.067E-05	0.1832444	6.147E-07	0.0022457	0.1395108	4.681E-07	0.0017098	0.1139264	3.82E-07	0.0013978	0.1918435	6.436E-07	0.0023515	1.198E-05	4.021E-07	0.0014695
Castle Peak Road - Kwai Chung	RD_49	0500-0600	0.0115443	5.348E-08	0.0001953	0.009562	4.429E-08	0.0001618	0.0088244	3.856E-08	0.0001408	0.2093883	9.72E-07	0.0035512	0.1625595	7.53E-07	0.0027505	0.1324009	6.147E-07	0.0022387	0.2214273	1.026E-06	0.0037465	0.1447713	6.706E-07	0.0024495
Castle Peak Road - Kwai Chung	RD_49	0600-0700	0.0209119	1.639E-07	0.0005988	0.0181685	1.424E-07	0.0005202	0.0160086	1.255E-07	0.0004584	0.2143027	1.68E-06	0.0061363	0.1736949	1.36E-06	0.0049678	0.1466364	1.149E-06	0.0041988	0.2352145	1.844E-06	0.0067551	0.162645	1.275E-06	0.0046571
Castle Peak Road - Kwai Chung	RD_49	0700-0800	0.0280002	2.154E-07	0.0007863	0.0243101	1.871E-07	0.0006835	0.0214209	1.649E-07	0.0006025	0.2868125	2.208E-06	0.0080616	0.2324011	1.792E-06	0.0065258	0.1961255	1.511E-06	0.0055197	0.3146863	2.424E-06	0.0088751	0.2176555	1.677E-06	0.0061215
Castle Peak Road - Kwai Chung	RD_49	0800-0900	0.0317923	3.42E-07	0.0012505	0.0276012	3.052E-07	0.0011148	0.0243862	2.668E-07	0.0009746	0.3265032	3.204E-06	0.0117022	0.1398541	2.691E-06	0.0098293	0.1180198	2.271E-06	0.0082948	0.1842935	3.546E-06	0.0129527	0.131886	2.538E-06	0.0092693
Castle Peak Road - Kwai Chung	RD_49	0900-1000	0.0194169	3.715E-07	0.0013568	0.0147756	3.39E-07	0.0012395	0.0129271	3.025E-07	0.0010684	0.1802172	3.625E-06	0.0132415	0.1374272	3.109E-06	0.0113158	0.1166202	2.639E-06	0.0096384	0.1766341	3.997E-06	0.0145984	0.1295473	2.931E-06	0.0107068
Castle Peak Road - Kwai Chung	RD_49	1000-1100	0.0160618	1.419E-07	0.0005243	0.0138128	1.234E-07	0.0004507	0.0107933	1.129E-07	0.0004124	0.1634881	1.344E-06	0.0049267	0.1277759	1.109E-06	0.0042155	0.1088433	1.06E-06	0.0036486	0.1660263	1.364E-06	0.0049319	0.1216584	1.46E-06	0.0038663
Castle Peak Road - Kwai Chung	RD_49	1100-1200	0.0171048	2.737E-07	0.0010129	0.0155107	2.555E-07	0.0009385	0.0136399	2.11E-07	0.0008078	0.1593935	2.447E-06	0.0088386	0.1324654	2.148E-06	0.0078446	0.1138219	1.845E-06	0.0067405	0.1680444	2.724E-06	0.0099516	0.1274618	2.066E-06	0.0075483
Castle Peak Road - Kwai Chung	RD_49	1200-1300	0.0170075	2.682E-07	0.0009798	0.0157958	2.42E-07	0.0008918	0.0138257	2.034E-07	0.0007642	0.1584197	2.334E-06	0.0084293	0.1342016	2.049E-06	0.0074218	0.1157429	1.759E-06	0.0063761	0.1670425	2.602E-06	0.0095026	0.1292613	1.95E-06	0.0071425
Castle Peak Road - Kwai Chung	RD_49	1300-1400	0.0153908	2.303E-07	0.0008413	0.0138784	2.077E-07	0.0007587	0.0121514	1.819E-07	0.0006642	0.1468096	1.97E-06	0.0082053	0.1279634	1.91E-06	0.006995	0.1092851	1.635E-06	0.0059574	0.1621005	2.427E-06	0.0088666	0.1214365	1.817E-06	0.0066383
Castle Peak Road - Kwai Chung	RD_49	1400-1500	0.0150362	2.588E-07	0.0009491	0.0136187	2.353E-07	0.0008596	0.0118809	2.053E-07	0.0007525	0.1465064	2.428E-06	0.0088696	0.1235781	2.138E-06	0.0078308	0.1052283	1.819E-06	0.0066425	0.1555426	2.688E-06	0.0098185	0.1171092	2.024E-06	0.0073925
Castle Peak Road - Kwai Chung	RD_49	1500-1600	0.0157406	2.412E-07	0.0008809	0.0142959	2.19E-07	0.0008002	0.0124259	1.893E-07	0.0006997	0.1511121	2.176E-06	0.0079261	0.1304684	1.91E-06	0.0069705	0.1106862	1.622E-06	0.0059305	0.1642103	2.409E-06	0.0087609	0.1230429	1.808E-06	0.0065921
Castle Peak Road - Kwai Chung	RD_49	1600-1700	0.0174642	3.991E-07	0.0012388	0.0157557	3.06E-07	0.0011176	0.0137548	2.671E-07	0.0009757	0.1564921	3.039E-06	0.0111006	0.1346947	2.651E-06	0.0096821	0.1158184	2.249E-06	0.0082154	0.1739563	3.78E-06	0.0123393	0.1295732	2.516E-06	0.0091911
Castle Peak Road - Kwai Chung	RD_49	1700-1800	0.0220163	3.832E-07	0.0013996	0.0201112	3.534E-07	0.0010937	0.0180429	3.168E-07	0.0011134	0.1931521	2.654E-06	0.0096053	0.1705923	2.314E-06	0.0085147	0.1451342	1.967E-06	0.0072388	0.2146423	3.298E-06	0.0108601	0.1601852	2.196E-06	0.0080935
Castle Peak Road - Kwai Chung	RD_49	1800-1900	0.0125124	2.379E-07	0.0008888	0.0092866	2.101E-07	0.0007675	0.0080747	1.827E-07	0.0006974	0.1296553	2.934E-06	0.0101757	0.1105951	2.502E-06	0.0091404	0.0919768	2.119E-06	0.0077024	0.1401677	3.171E-06	0.0115845	0.1012705	2.291E-06	0.0083697
Castle Peak Road - Kwai Chung	RD_49	1900-2000	0.0101361	1.64E-07	0.0005991	0.0087897	1.425E-07	0.0005205	0.0070625	1.242E-07	0.0004538	0.1349322	2.176E-06	0.0079648	0.1119208	1.891E-06	0.0066279	0.0945829	1.533E-06	0.0056012	0.1443082	2.34E-06	0.0085459	0.1022454	1.658E-06	0.000605
Castle Peak Road - Kwai Chung	RD_49	2000-2100	0.0100618	1.49E-07	0.0005443	0.0087238	1.294E-07	0.0004727	0.0070133	1.129E-07	0.0004124	0.1341881	1.943E-06	0.0071067	0.1077759	1.595E-06	0.0059415	0.0938433	1.368E-06	0.0050921	0.1433242	2.088E-06	0.0076219	0.1016514	1.479E-06	0.0054018
Castle Peak Road - Kwai Chung	RD_49	2100-2200	0.0107015	1.239E-07	0.0004527	0.0091486	1.059E-07	0.0003887	0.0075945	9.201E-08	0.0003361	0.1503153	1.741E-06	0.0063583	0.1222105	1.415E-06	0.0053695	0.1023664	1.185E-06	0.0043301	0.1610168	1.865E-06	0.0068111	0.1103114	1.277E-06	0.0046662
Castle Peak Road - Kwai Chung	RD_49	2200-2300	0.0096172	1.114E-07	0.0004068	0.0081861	9.48E-08	0.0003463	0.0067884	8.209E-08	0.0002998	0.1512174	1.762E-06	0.0064435	0.1222349	1.416E-06	0.0053765	0.1020607	1.182E-06	0.0043172	0.1617464	1.878E-06	0.0068418	0.1091491	1.264E-06	0.004617
Castle Peak Road - Kwai Chung	RD_49	2300-2400	0.0086154

Year 2033 Composite EFs

Road Name	Road ID	Hour	NO2 Emission									NO Emission									NOX Emission									PM25 Emission			PM10 Emission		
			AnnualHourMin			MonthlyHourMin			MonthlyHourAverage			AnnualHourMin			MonthlyHourMin			MonthlyHourAverage			AnnualHourMin			MonthlyHourMin			MonthlyHourAverage			AnnualHourMin			AnnualHourMin		
			g/km/veh	g/s/m2	tonne/year	g/km/veh	g/s/m2	tonne/year	g/km/veh	g/s/m2	tonne/year	g/km/veh	g/s/m2	tonne/year	g/km/veh	g/s/m2	tonne/year	g/km/veh	g/s/m2	tonne/year	g/km/veh	g/s/m2	tonne/year	g/km/veh	g/s/m2	tonne/year	g/km/veh	g/s/m2	tonne/year	g/km/veh	g/s/m2	tonne/year	g/km/veh	g/s/m2	tonne/year
Castle Peak Road - Kwai Chung	RD_52c	0500-0600	0.0134519	1.259E-08	1.987E-05	0.0111047	1.039E-08	1.64E-05	0.0096612	9.039E-09	1.427E-05	0.3011578	2.818E-07	0.0004448	0.2385897	2.232E-07	0.0003524	0.202884	1.898E-07	0.0002996	0.3146096	2.944E-07	0.0004646	0.2125451	1.989E-07	0.0003139	0.0057452	5.375E-09	8.485E-06	0.0062516	5.849E-09	9.233E-06
Castle Peak Road - Kwai Chung	RD_52c	0600-0700	0.0340338	5.732E-08	9.047E-05	0.0298701	5.031E-08	7.94E-05	0.0264759	4.459E-08	7.038E-05	0.3534389	5.952E-07	0.0009396	0.2945821	4.961E-07	0.0007831	0.2529009	4.259E-07	0.0006723	0.3874727	6.526E-07	0.00103	0.2793768	4.705E-07	0.0007427	0.0122034	2.055E-08	3.244E-05	0.0132609	2.233E-08	3.525E-05
Castle Peak Road - Kwai Chung	RD_52c	0700-0800	0.0297339	1.113E-07	0.0001756	0.0264972	9.917E-08	0.0001565	0.0233604	8.743E-08	0.000138	0.304373	1.139E-06	0.0017981	0.2596194	9.716E-07	0.0015337	0.2221984	8.316E-07	0.0013126	0.3341069	1.25E-06	0.0019737	0.2455589	9.19E-07	0.0014506	0.0105662	3.954E-08	6.242E-05	0.0114885	4.3E-08	6.787E-05
Castle Peak Road - Kwai Chung	RD_52c	0800-0900	0.0259101	1.018E-07	0.0001607	0.0231593	9.101E-08	0.0001437	0.0202859	7.972E-08	0.0001258	0.2963577	1.165E-06	0.0018382	0.2536113	9.966E-07	0.0015731	0.2161368	8.493E-07	0.0013406	0.3222677	1.266E-06	0.0019989	0.2364227	9.291E-07	0.0014665	0.0092144	3.621E-08	5.715E-05	0.0100189	3.937E-08	6.214E-05
Castle Peak Road - Kwai Chung	RD_52c	0900-1000	0.0203278	8.749E-08	0.0001381	0.0182586	7.858E-08	0.000124	0.0159902	6.882E-08	0.0001086	0.2701317	1.163E-06	0.0018351	0.2340278	1.007E-06	0.0015899	0.1997205	8.596E-07	0.0013568	0.2904595	1.25E-06	0.0019732	0.2157107	9.284E-07	0.0014654	0.0076173	3.278E-08	5.175E-05	0.0082834	3.565E-08	5.627E-05
Castle Peak Road - Kwai Chung	RD_52c	1000-1100	0.0237939	7.569E-08	0.0001195	0.0216043	6.873E-08	0.0001085	0.0189802	6.038E-08	9.531E-05	0.2568154	8.17E-07	0.0012895	0.2257765	7.182E-07	0.0011337	0.1936057	6.159E-07	0.0009721	0.2806093	8.927E-07	0.001409	0.2125859	6.763E-07	0.0010675	0.0072737	2.314E-08	3.652E-05	0.0079127	2.517E-08	3.973E-05
Castle Peak Road - Kwai Chung	RD_52c	1100-1200	0.0251603	7.062E-08	0.0001115	0.0228399	6.411E-08	0.0001012	0.020107	5.644E-08	8.909E-05	0.2686987	7.542E-07	0.0011905	0.2378964	6.678E-07	0.001054	0.2055056	5.768E-07	0.0009105	0.2938589	8.248E-07	0.001302	0.2256127	6.333E-07	0.0009996	0.0080863	2.27E-08	3.583E-05	0.0087979	2.469E-08	3.898E-05
Castle Peak Road - Kwai Chung	RD_52c	1200-1300	0.025403	6.655E-08	0.000105	0.0229631	6.016E-08	9.496E-05	0.0201957	5.291E-08	8.351E-05	0.2568618	6.729E-07	0.0010622	0.2256397	5.911E-07	0.0009331	0.1941845	5.087E-07	0.000803	0.2822648	7.395E-07	0.0011672	0.2143802	5.616E-07	0.0008865	0.0077054	2.019E-08	3.186E-05	0.0083755	2.194E-08	3.463E-05
Castle Peak Road - Kwai Chung	RD_52c	1300-1400	0.0218077	5.305E-08	8.374E-05	0.0196968	4.792E-08	7.563E-05	0.017255	4.198E-08	6.626E-05	0.2594125	6.311E-07	0.0009961	0.2284765	5.558E-07	0.0008773	0.1964432	4.779E-07	0.0007543	0.2812202	6.841E-07	0.0010798	0.2136981	5.199E-07	0.0008206	0.0079927	1.944E-08	3.069E-05	0.0086863	2.113E-08	3.335E-05
Castle Peak Road - Kwai Chung	RD_52c	1400-1500	0.0249135	6.993E-08	0.0001104	0.0226452	6.356E-08	0.0001003	0.0197987	5.557E-08	8.772E-05	0.2485116	6.975E-07	0.001101	0.2205865	6.192E-07	0.0009773	0.1890797	5.307E-07	0.0008377	0.2734251	7.675E-07	0.0012114	0.2088784	5.863E-07	0.0009254	0.0070305	1.973E-08	3.115E-05	0.0076505	2.147E-08	3.39E-05
Castle Peak Road - Kwai Chung	RD_52c	1500-1600	0.0241084	6.316E-08	9.969E-05	0.0219336	5.746E-08	9.07E-05	0.0191822	5.025E-08	7.932E-05	0.2487551	6.517E-07	0.0010286	0.2208677	5.786E-07	0.0009133	0.189228	4.957E-07	0.0007825	0.2728635	7.148E-07	0.0011283	0.2084102	5.46E-07	0.0008618	0.0071185	1.865E-08	2.944E-05	0.0077334	2.026E-08	3.198E-05
Castle Peak Road - Kwai Chung	RD_52c	1600-1700	0.0301485	8.462E-08	0.0001336	0.0273399	7.674E-08	0.0001211	0.0239488	6.722E-08	0.0001061	0.2642517	7.417E-07	0.0011708	0.2339999	6.568E-07	0.0010367	0.2010216	5.642E-07	0.0008906	0.2944001	8.264E-07	0.0013044	0.2249704	6.315E-07	0.0009967	0.0081795	2.296E-08	3.624E-05	0.0088967	2.497E-08	3.942E-05
Castle Peak Road - Kwai Chung	RD_52c	1700-1800	0.0232678	7.402E-08	0.0001168	0.0208457	6.631E-08	0.0001047	0.0182289	5.799E-08	9.153E-05	0.2424286	7.712E-07	0.0012173	0.2115466	6.73E-07	0.0010622	0.1811941	5.764E-07	0.0009098	0.2656964	8.452E-07	0.0013341	0.1994229	6.344E-07	0.0010014	0.0075775	2.411E-08	3.805E-05	0.0082468	2.623E-08	4.141E-05
Castle Peak Road - Kwai Chung	RD_52c	1800-1900	0.02002	6.369E-08	0.0001005	0.0178097	5.666E-08	8.943E-05	0.0155827	4.957E-08	7.825E-05	0.2360194	7.508E-07	0.0011851	0.2049687	6.52E-07	0.0010292	0.17545	5.581E-07	0.000881	0.2560394	8.145E-07	0.0012856	0.1910327	6.077E-07	0.0009592	0.0078831	2.508E-08	3.958E-05	0.0085812	2.73E-08	4.309E-05
Castle Peak Road - Kwai Chung	RD_52c	1900-2000	0.0191775	5.383E-08	8.497E-05	0.0168328	4.725E-08	7.458E-05	0.0148018	4.155E-08	6.558E-05	0.258007	7.242E-07	0.0011431	0.2195872	6.164E-07	0.0009729	0.1884753	5.29E-07	0.000835	0.2771844	7.78E-07	0.0012281	0.203277	5.706E-07	0.0009006	0.0084738	2.379E-08	3.754E-05	0.0092253	2.589E-08	4.087E-05
Castle Peak Road - Kwai Chung	RD_52c	2000-2100	0.018403	4.477E-08	7.066E-05	0.015987	3.889E-08	6.139E-05	0.0140214	3.411E-08	5.384E-05	0.2501198	6.085E-07	0.0009604	0.2095257	5.097E-07	0.0008045	0.1787422	4.348E-07	0.0006863	0.2685228	6.532E-07	0.0010311	0.1927636	4.689E-07	0.0007402	0.007606	1.85E-08	2.921E-05	0.0082804	2.014E-08	3.18E-05
Castle Peak Road - Kwai Chung	RD_52c	2100-2200	0.0185622	3.821E-08	6.031E-05	0.0160694	3.308E-08	5.221E-05	0.0140705	2.896E-08	4.572E-05	0.2669711	5.495E-07	0.0008674	0.2225738	4.581E-07	0.0007232	0.189733	3.905E-07	0.0006165	0.2855333	5.877E-07	0.0009277	0.2038035	4.195E-07	0.0006622	0.0083774	1.724E-08	2.722E-05	0.0091188	1.877E-08	2.963E-05
Castle Peak Road - Kwai Chung	RD_52c	2200-2300	0.0170293	3.505E-08	5.533E-05	0.0147044	3.027E-08	4.778E-05	0.0128508	2.645E-08	4.175E-05	0.2697672	5.553E-07	0.0008765	0.2234934	4.6E-07	0.0007261	0.1902392	3.916E-07	0.0006181	0.2867965	5.903E-07	0.0009318	0.20309	4.18E-07	0.0006599	0.0079061	1.627E-08	2.569E-05	0.0086016	1.771E-08	2.795E-05
Castle Peak Road - Kwai Chung	RD_52c	2300-0000	0.0162047	2.426E-08	3.829E-05	0.0139522	2.089E-08	3.297E-05	0.0122365	1.832E-08	2.891E-05	0.278275	4.166E-07	0.0006576	0.2308576	3.456E-07	0.0005455	0.1974026	2.955E-07	0.0004665	0.2944797	4.408E-07	0.0006958	0.2096391	3.138E-07	0.0004954	0.0081403	1.219E-08	1.924E-05	0.0088508	1.325E-08	2.091E-05
Castle Peak Road - Kwai Chung	RD_53	0000-0100	0.0083842	8E-08	0.0001493	0.0070404	6.718E-08	0.0001254	0.0060734	5.795E-08	0.0001082	0.1696031	1.618E-06	0.0030207	0.1368074	1.305E-06	0.0024366	0.1146765	1.094E-06	0.0020424	0.1779872	1.698E-06	0.00317	0.1207499	1.152E-06	0.0021506	0.0031294	2.986E-08	5.574E-05	0.0034053	3.249E-08	6.065E-05
Castle Peak Road - Kwai Chung	RD_53	0100-0200	0.0091902	5.963E-08	0.0001113	0.0077138	5.005E-08	9.342E-05	0.0066513	4.316E-08	8.055E-05	0.1660666	1.078E-06	0.0020112	0.1311841	8.512E-07	0.0015888	0.1084427	7.036E-07	0.0013133	0.1752567	1.137E-06	0.0021225	0.1150941	7.468E-07	0.0013939	0.0021099	1.369E-08	2.555E-05	0.0022959	1.49E-08	2.781E-05
Castle Peak Road - Kwai Chung	RD_53	0200-0300	0.0074092	4.242E-08	7.918E-05	0.006033	3.454E-08	6.447E-05	0.0051665	2.958E-08	5.521E-05	0.1680083	9.619E-07	0.0017954	0.1298359	7.433E-07	0.0013874	0.1073569	6.146E-07	0.0011472	0.1754175	1.004E-06	0.0018745	0.1125235	6.442E-07	0.0012024	0.0013713	7.851E-09	1.465E-05	0.0014946	8.556E-09	1.597E-05
Castle Peak Road - Kwai Chung	RD_53	0300-0400	0.0086458	3.96E-08	7.391E-05	0.0071223	3.262E-08	6.089E-05	0.0061217	2.804E-08	5.233E-05	0.1698282	7.778E-07	0.0014518	0.1310878	6.004E-07	0.0011207	0.1080217	4.947E-07	0.0009235	0.178474	8.174E-07	0.0015258	0.1141433	5.228E-07	0.0009758	0.0016826	7.706E-09	1.438E-05	0.0018312	8.387E-09	1.565E-05
Castle Peak Road - Kwai Chung	RD_53	0400-0500	0.0108197	4.956E-08	9.25E-05	0.0090372	4.139E-08	7.726E-05	0.0077983	3.572E-08	6.667E-05	0.1926819	8.825E-07	0.0016472	0.1503514	6.886E-07	0.0012853	0.1243218	5.694E-07	0.0010628	0.2035016	9.321E-07	0.0017397	0.1321201	6.051E-07	0.0011295	0.0021114	9.671E-09	1.805E-05	0.0023009	1.054E-08	1.967E-05
Castle Peak Road - Kwai Chung	RD_53	0500-0600	0.013955	7.723E-08	0.0001442	0.0117298	6.492E-08	0.0001212	0.0102914	5.696E-08	0.0001063	0.2253328	1.247E-06	0.0023277	0.1774605	9.821E-07	0.0018331	0.1503832	8.323E-07	0.0015534	0.2392878	1.324E-06	0.0024718	0.1606746	8.892E-07	0.0016598	0.0043793	2.424E-08	4.524E-05	0.0047671	2.638E-08	4.924E-05
Castle Peak Road - Kwai Chung	RD_53	0600-0700	0.0222764	2.083E-07	0.0003888	0.0194164	1.816E-07	0.0003389	0.017139	1.603E-07	0.0002991	0.2369975	2.216E-06	0.0041365	0.1948607	1.822E-06	0.0034011	0.1662666	1.555E-06	0.002902	0.2592739	2.424E-06	0.0045254	0.1834057	1.715E-06	0.0032012	0.0074194	6.938E-08	0.0001295	0.0080734	7.549E-08	0.0001409
Castle Peak Road - Kwai Chung	RD_53	0700-0800	0.0240125	5.132E-07	0.000958	0.0213973	4.573E-07	0.0008536	0.0188627	4.032E-07	0.0007525	0.1901795	4.065E-06	0.0075872	0.1609865	3.441E-06	0.0064225	0.13741	2.937E-06	0.0054819	0.214192	4.578E-06	0.0085451	0.1562726	3.34E-06	0.0062345	0.0061984	1.325E-07	0.0002473	0.0067463	1.442E-07	0.0002691
Castle Peak Road - Kwai Chung	RD_53	0800-0900	0.0209883	4.846E-07	0.0009046	0.0187574	4.331E-07	0.0008085	0.0164323	3.794E-07	0.0007082	0.1920963	4.436E-06	0.0082795	0.1628545	3.76E-06	0.0070191	0.1382182	3.192E-06	0.0059573	0.2130846	4.92E-06	0.0091841	0.1546506	3.571E-06	0.0066655	0.0055284	1.277E-07	0.0002383	0.0060101	1.388E-07	0.000259
Castle Peak Road - Kwai Chung	RD_53	0900-1000	0.0201241	5.492E-07	0.0010251	0.0181201	4.945E-07	0.000923	0.0159047	4.34E-07	0.0008101	0.1887204	5.15E-06	0.0096129	0.1631377	4.452E-06	0.0083098	0.1391828	3.798E-06	0.0070896	0.2088446	5.699E-06	0.0106379	0.1550876	4.232E-06	0.0078997	0.0050051	1.366E-07	0.0002549	0.0054467	1.486E-07	0.0002774
Castle Peak Road - Kwai Chung	RD_53	1000-1100	0.0210907	4.991E-07	0.0009316	0.019166	4.535E-07	0.0008465	0.0168509	3.988E-07	0.0007443	0.1834347	4.341E-06	0.0081022	0.1611078	3.812E-06	0.007116	0.1382307	3.271E-06	0.0061055	0.2045254	4.84E-06	0.0090337	0.1550816	3.67E-06	0.0068498	0.0050446	1.194E-07	0.0002228	0.0054782	1.296E-07	0.000242
Castle Peak Road - Kwai Chung	RD_53	1100-1200	0.0214036	4.248E-07	0.0007929	0.0194555	3.861E-07	0.0007207	0.0171453	3.403E-07	0.0006352	0.1833096	3.638E-06	0.0067907	0.1622139	3.219E-06	0.0060092	0.140212	2.783E-06	0.0051942	0.2047132	4.063E-06	0.0075836	0.1573573	3.123E-06	0.0058293	0.0055886	1.109E-07	0.000207	0.0060784	1.206E-07	0.0002252
Castle Peak Road - Kwai Chung	RD_53	1200-1300	0.0208087	3.892E-07	0.0007264	0.0188189	3.519E-07	0.0006569	0.016564	3.098E-07	0.0005782	0.1795384	3.358E-06	0.0062673	0.1576601	2.949E-06	0.0055036	0.1358373	2.54E-06	0.0047418	0.2003471	3.747E-06	0.0069937	0.1524013	2.85E-06	0.00532	0.0054414	1.018E-07	0.0001899	0.0059258	1.108E-07	0.0002069
Castle Peak Road - Kwai Chung	RD_53	1300-1400	0.0180426	3.271E-07	0.0006105	0.0163138	2.958E-07	0.000552	0.0143067	2.594E-07	0.0004841	0.1724415	3.126E-06	0.0058353	0.1514933	2.746E-06	0.0051264	0.1301256	2.359E-06	0.0044034	0.1904841	3.453E-06	0.0064459	0.1444322	2.618E-06	0.0048875	0.0050669	9.186E-08	0.0001715	0.0055183	1E-07	0.0001867
Castle Peak Road - Kwai Chung	RD_53	1400-1500	0.0184064	3.864E-07	0.0007212	0.0167226	3.51E-07	0.0006552	0.0146132	3.068E-07	0.0005726	0.1672143	3.51E-06	0.0065519	0.1481227	3.109E-06	0.0058038	0.1268683	2.663E-06	0.004971	0.1856208	3.897E-06	0.0072731	0.1414815	2.97E-06	0.0055436	0.0047894	1.005E-07	0.0001877	0.0052092	1.094E-07	0.0002041
Castle Peak Road - Kwai Chung	RD_53	1500-1600	0.0188644	3.528E-07	0.0006585	0.0171627	3.21E-07	0.0005991	0.015014	2.808E-07	0.0005241	0.1704583	3.188E-06	0.0059504	0.1510199	2.824E-06	0.0052718	0.1292396	2.417E-06	0.0045115	0.1893227	3.541E-06	0.0066089	0.1442537	2.698E-06	0.0050356	0.0049557	9.268E-08	0.000173	0.0053949	1.009E-07	0.0001883
Castle Peak Road - Kwai Chung	RD_53	1600-1700	0.0223772	5.295E-07	0.0009884	0.020248	4.791E-07	0.0008943	0.0177142	4.192E-07	0.0007824	0.1960416	4.639E-06	0.008659	0.1727752	4.088E-06	0.0076314	0.1478828	3.499E-06	0.0065319	0.2184188	5.169E-06	0.0096474	0.165597	3.919E-06	0.0073143	0.0057693	1.365E-07	0.0002548	0.0062667	1.483E-07	0.0002768
Castle Peak Road - Kwai Chung	RD_53	1700-1800	0.017422	4.721E-07	0.0008812	0.0155762	4.221E-07	0.0007879	0.0136023	3.686E-07	0.000688	0.1829914	4.959E-06	0.0092559	0.1590143	4.309E-06	0.0080431	0.1358064	3.68E-06	0.0068692	0.2004134	5.431E-06	0.0101371	0.1494086	4.049E-06	0.0075572	0.0052278	1.417E-07	0.0002644	0.0056899	1.542E-07	0.0002878
Castle Peak Road - Kwai Chung	RD_53	1800-1900	0.0139889	3.844E-07	0.0007175	0.0124101	3.41E-07	0.0006366	0.0108305	2.976E-07	0.0005555	0.168689	4.636E-06	0.0086526	0.1458132	4.007E-06	0.0074792	0.1243594	3.417E-06	0.0063788	0.1826779	5.02E-06	0.0093702	0.1351898	3.715E-06	0.0069343	0.0047966	1.318E-07	0.000246	0.0052193	1.434E-07	0.0002677
Castle Peak Road - Kwai Chung	RD_53	1900-2000	0.0129154	2.539E-07	0.0004739	0.0112968	2.221E-07	0.0004145	0.0099003	1.946E-07	0.0003632	0.1640074	3.224E-06	0.0060173	0.1385353	2.723E-06	0.0050827	0.1182609	2.325E-06	0.0043389	0.1769228	3.478E-06	0.0064911	0.1281612	2.519E-06	0.0047021	0.0047827	9.401E-08	0.0001755	0.0052046	1.023E-07	0.000191
Castle Peak Road - Kwai Chung	RD_53	2000-2100	0.0130841	2.122E-07	0.0003962	0.0113237	1.837E-07	0.0003429	0.0099083	1.607E-07	0.0003	0.1658963	2.691E-06	0.0050229	0.1378586	2.236E-06	0.004174	0.1169398	1.897E-06	0.0035406	0.1789805	2.903E-06	0.005419	0.1268481	2.058E-06	0.0038406	0.0044715	7.253E-08	0.0001354	0.0048659	7.893E-08	0.0001473
Castle Peak Road - Kwai Chung	RD_53	2100-2200	0.0118535	1.629E-07	0.000304	0.0101847	1.399E-07	0.0002612	0.0088735	1.219E-07	0.0002276	0.167485	2.301E-06	0.0042954	0.1378715	1.894E-06	0.0035359	0.116524	1.601E-06	0.0029884	0.1793385	2.464E-06	0.0045994	0.1253974	1.723E-06	0.003216	0.0044709	6.143E-08	0.0001147	0.0048619	6.68E-08	0.0001247
Castle Peak Road - Kwai Chung	RD_53	2200-2300	0.0110268	1.515E-07	0.0002828	0.0094603	1.3E-07	0.0002426	0.0082291	1.131E-07	0.000211	0.1694939	2.329E-06	0.004347	0.1381746	1.899E-06	0.0035437	0.1164851	1.601E-06	0.0029875	0.1805207	2.48E-06	0.0046298	0.1247142	1.714E-06	0.0031985	0.0040549	5.572E-08	0.000104	0.004406	6.054E-08	0.000113
Castle Peak Road - Kwai Chung	RD_53	2300-0000	0.0096937	9.804E-08	0.000183	0.0082527	8.347E-08	0.0001558	0.0071759	7.258E-08	0.0001355	0.1797379	1.818E-06	0.0033932	0.1470821	1.488E-06	0.0027767	0.1247039	1.261E-06	0.0023543	0.1894315	1.916E-06	0.0035762	0.1318798	1.334E-06	0.0024897	0.0044305	4.481E-08	8.364E-05	0.0048215	4.877E-08	9.102E-05
Yip Shing Street	RD_54_55	0000-0100	0.0271273	2.746E-08	0.0001616	0.0250293	2.534E-08	0.0001491	0.0234311	2.372E-08	0.0001396	0.226826	2.296E-07	0.0013515	0.1971087	1.996E-07	0.0011744	0.1771161	1.793E-07	0.0010553	0.2539533	2.571E-07	0.0015132	0.2005472	2.03E-07	0.0011949	0.0058529	5.925E-09	3.487E-05	0.0064522	6.532E-09	3.844E-05
Yip Shing Street	RD_54_55	0100-0200	0.0360007	2.916E-08	0.0001716	0.0334403	2.708E-08	0.0001594	0.0314678	2.549E-08	0.00015	0.247971	2.008E-07	0.001182	0.2150451	1.742E-07	0.0010251	0.1932486	1.565E-07	0.0009212	0.2839717	2.3E-07	0.0013536	0.2247164	1.82E-07	0.0010712	0.0055449	4.491E-09	2.643E-05	0.0060974	4.938E-09	2.906E-05
Yip Shing Street	RD_54_55	0200-0300	0.0318296	2.578E-08	0.0001517	0.0292416	2.368E-08	0.0001394	0.0274783	2.226E-08	0.000131	0.2634826	2.134E-07	0.0012559	0.2250275	1.823E-07	0.0010726	0.2019149	1.635E-07	0.0009625	0.2953123	2.392E-07	0.0014077	0.2293932	1.858E-07	0.0010934	0.0057282	4.639E-09	2.73E-05	0.0063131	5.113E-09	3.009E-05
Yip Shing Street	RD_54_55	0300-0400	0.0480296	2.917E-08	0.0001717	0.0445793	2.708E-08	0.0001594	0.0420531	2.554E-08	0.0001503	0.3124675	1.898E-07	0.0011171	0.2692801	1.636E-07	0.0009627	0.2426605	1.474E-07	0.0008675	0.3604971	2.19E-07	0.0012888	0.2847136	1.729E-07	0.0010179	0.0064999	3.948E-09	2.324E-05	0.0071529	4.345E-09	2.557E-05
Yip Shing Street	RD_54_55	0400-0500	0.0533505	3.241E-08	0.0001907	0.0493856	3E-08	0.0001766	0.046363	2.816E-08	0.0001657	0.3852873	2.34E-07	0.0013774	0.334301	2.031E-07	0.0011951	0.300534	1.826E-07	0.0010744	0.4386378	2.664E-07	0.0015681	0.346897	2.107E-07	0.0012402	0.0071915	4.368E-09	2.571E-05	0.0079106	4.805E-09	2.828E-05
Yip Shing Street	RD_54_55	0500-0600	0.0652465	5.284E-08	0.000311	0.0605833	4.907E-08	0.0002888	0.0572742	4.639E-08	0.000273	0.4052681	3.282E-07	0.0019318	0.3530483	2.859E-07	0.0016829	0.321431	2.603E-07	0.0015322	0.4705146	3.811E-07	0.0022428	0.3787052	3.067E-07	0.0018052	0.0074396	6.025E-09	3.546E-05	0.0081636	6.612E-09	3.891E-05
Yip Shing Street	RD_54_55	0600-0700	0.0945062	9.568E-08	0.0005631	0.0893624	9.047E-08	0.0005325	0.08512	8.618E-08	0.0005072	0.4136594	4.188E-07	0.0024647	0.3712835	3.759E-07	0.0022122	0.3415888	3.458E-07	0.0020353	0.5081657	5.145E-07	0.0030278	0.4267088	4.32E-07	0.0025425	0.0078335	7.931E-09	4.668E-05	0.008577	8.683E-09	5.11E-05
Yip Shing Street	RD_54_55	0700-0800	0.1139344	3.23E-07	0.0019008	0.1087913	3.084E-07	0.001815	0.1035797	2.936E-07	0.0017281	0.4118786	1.168E-06	0.0068716	0.381344	1.081E-06	0.0063621	0.3540607	1.004E-06	0.005907	0.525813	1.491E-06	0.0087724	0.4576404	1.297E-06	0.007635	0.0082243	2.331E-08	0.0001372	0.0089961	2.55E-08	0.0001501
Yip Shing Street	RD_54_55	0800-0900	0.1248719	3.793E-07	0.0022321	0.119556	3.631E-07	0.0021371	0.1135281	3.448E-07	0.0020293	0.4532964	1.377E-06	0.0081027	0.4213506	1.28E-06	0.0075317	0.389781	1.184E-06	0.0069674	0.5781682	1.756E-06	0.0103348	0.5033091	1.529E-06	0.0089967	0.0083786	2.545E-08	0.0001498	0.0091425	2.777E-08	0.0001634
Yip Shing Street	RD_54_55	0900-1000	0.1273037	5.155E-07	0.0030341	0.1219457	4.938E-07	0.0029064	0.1155691	4.68E-07	0.0027544	0.4852543	1.965E-06	0.0115653	0.4534265	1.836E-06	0.0108068	0.4184752	1.695E-06	0.0099737	0.612558	2.481E-06	0.0145994	0.5340443	2.163E-06	0.0127282	0.0085088	3.446E-08	0.0002028	0.0092603	3.75E-08	0.0002207
Yip Shing Street	RD_54_55	1000-1100	0.1305223	4.757E-07	0.0027997	0.1255837	4.577E-07	0.0026938	0.1193461	4.35E-07	0.00256	0.4680869	1.706E-06	0.0100405	0.4401724	1.604E-06	0.0094418	0.4078146	1.486E-06	0.0087477	0.5986091	2.182E-06	0.0128403	0.5271607	1.921E-06	0.0113077	0.0084448	3.078E-08	0.0001811	0.0092059	3.355E-08	0.0001975
Yip Shing Street	RD_54_55	1100-1200	0.1252601	4.312E-07	0.0025376	0.1202022	4.138E-07	0.0024351	0.1140192	3.925E-07	0.0023099	0.4713005	1.622E-06	0.0095478	0.4424405	1.523E-06	0.0089632	0.4093503	1.409E-06	0.0082928	0.5965606	2.053E-06	0.0120854	0.5233696	1.802E-06	0.0106027	0.0086583	2.98E-08	0.0001754	0.0094429	3.25E-08	0.0001913
Yip Shing Street	RD_54_55	1200-1300	0.1236712	3.756E-07	0.0022106	0.1185551	3.601E-07	0.0021192	0.1125375	3.418E-07	0.0020116	0.4676446	1.42E-06	0.0083592	0.4375204	1.329E-06	0.0078207	0.4045777	1.229E-06	0.0072319	0.5913157	1.796E-06	0.0105699	0.5171152	1.571E-06	0.0092435	0.0088023	2.673E-08	0.0001573	0.0096121	2.919E-08	0.0001718
Yip Shing Street	RD_54_55	1300-1400	0.1181506	3.588E-07	0.002112	0.1132928	3.441E-07	0.0020251	0.1074033	3.262E-07	0.0019199	0.4462555	1.355E-06	0.0079769	0.4176555	1.268E-06	0.0074657	0.3856675	1.171E-06	0.0068939	0.5644062	1.714E-06	0.0100888	0.4930708	1.498E-06	0.0088137	0.0085825	2.607E-08	0.0001534	0.0093744	2.847E-08	0.0001676
Yip Shing Street	RD_54_55	1400-1500	0.0971467	3.344E-07	0.001968	0.0930005	3.201E-07	0.0018841	0.0876648	3.018E-07	0.001776	0.4065379	1.399E-06	0.0082358	0.3803948	1.309E-06	0.0077062	0.3485771	1.2E-06	0.0070616	0.5036846	1.734E-06	0.0102039	0.4362418	1.502E-06	0.0088376	0.0077408	2.664E-08	0.0001568	0.0084446	2.907E-08	0.0001711
Yip Shing Street	RD_54_55	1500-1600	0.0905484	2.383E-07	0.0014028	0.0868485	2.286E-07	0.0013454	0.0820142	2.159E-07	0.0012705	0.3845183	1.012E-06	0.0059569	0.3599279	9.474E-07	0.0055759	0.329778	8.681E-07	0.0051089	0.4750667	1.25E-06	0.0073596	0.4117922	1.084E-06	0.0063794	0.0071952	1.894E-08	0.0001115	0.0078536	2.067E-08	0.0001217
Yip Shing Street	RD_54_55	1600-1700	0.0789733	2.558E-07	0.0015058	0.0755582	2.448E-07	0.0014407	0.0714341	2.314E-07	0.001362	0.3467669	1.123E-06	0.0066117	0.321967	1.043E-06	0.0061389	0.2944808	9.54E-07	0.0056148	0.4257401	1.379E-06	0.0081175	0.3659149	1.185E-06	0.0069768	0.0071901	2.329E-08	0.0001371	0.0078616	2.547E-08	0.0001499
Yip Shing Street	RD_54_55	1700-1800	0.0565312	2.175E-07	0.00128	0.0536281	2.063E-07	0.0012142	0.0504889	1.942E-07	0.0011432	0.2860991	1.101E-06	0.0064778	0.2618783	1.007E-06	0.0059294	0.238134	9.161E-07	0.0053918	0.3426304	1.318E-06	0.0077578	0.2886229	1.11E-06	0.006535	0.0069035	2.656E-08	0.0001563	0.0075611	2.909E-08	0.0001712
Yip Shing Street	RD_54_55	1800-1900	0.0371299	1.428E-07	0.0008407	0.03496	1.345E-07	0.0007916	0.0327922	1.262E-07	0.0007425	0.2291188	8.814E-07	0.0051877	0.2077798	7.993E-07	0.0047045	0.187967	7.231E-07	0.0042559	0.2662486	1.024E-06	0.0060284	0.2207592	8.493E-07	0.0049984	0.0064438	2.479E-08	0.0001459	0.007075	2.722E-08	0.0001602
Yip Shing Street	RD_54_55	1900-2000	0.0335755	8.838E-08	0.0005201	0.0313752	8.259E-08	0.0004861	0.0294921	7.763E-08	0.0004569	0.2327936	6.128E-07	0.0036064	0.2084495	5.487E-07	0.0032293	0.1890883	4.977E-07	0.0029293	0.2663691	7.011E-07	0.0041265	0.2185803	5.754E-07	0.0033862	0.0067233	1.77E-08	0.0001042	0.0074181	1.953E-08	0.0001149
Yip Shing Street	RD_54_55	2000-2100	0.0385386	7.803E-08	0.0004593	0.0360816	7.306E-08	0.00043	0.0340888	6.902E-08	0.0004062	0.2416203	4.892E-07	0.0028793	0.2155974	4.365E-07	0.0025692	0.1963933	3.977E-07	0.0023404	0.2801589	5.673E-07	0.0033386	0.2304821	4.667E-07	0.0027466	0.0072932	1.477E-08	8.691E-05	0.0080468	1.629E-08	9.589E-05
Yip Shing Street	RD_54_55	2100-2200	0.0476793	7.723E-08	0.0004545	0.0448641	7.267E-08	0.0004277	0.0425715	6.896E-08	0.0004059	0.26037	4.218E-07	0.0024822	0.2324306	3.765E-07	0.0022159	0.2125706	3.443E-07	0.0020265	0.3080492	4.99E-07	0.0029368	0.2551421	4.133E-07	0.0024324	0.0075885	1.229E-08	7.234E-05	0.0083711	1.356E-08	7.98E-05
Yip Shing Street	RD_54_55	2200-2300	0.0298472	4.835E-08	0.0002845	0.0278464	4.511E-08	0.0002655	0.0262727	4.256E-08	0.0002505	0.214994	3.483E-07	0.0020496	0.1877914	3.042E-07	0.0017903	0.1694206	2.744E-07	0.0016152	0.2448413	3.966E-07	0.0023342	0.1956933	3.17E-07	0.0018656	0.005803	9.4E-09	5.532E-05	0.0063947	1.036E-08	6.096E-05
Yip Shing Street	RD_54_55	2300-0000	0.0196559	2.388E-08	0.0001405	0.0179182	2.177E-08	0.0001281	0.0166322	2.021E-08	0.0001189	0.2079808	2.527E-07	0.0014871	0.1794809	2.18E-07	0.0012833	0.1604419	1.949E-07	0.0011472	0.2276367	2.765E-07	0.0016276	0.1770742	2.151E-07	0.0012661	0.0053936	6.552E-09	3.856E-05	0.0059461	7.224E-09	4.251E-05
Ta Chuen Ping Street	RD_56	0000-0100	0.0516703	1.227E-07	0.0006553	0.0483433	1.148E-07	0.0006131	0.0457822	1.087E-07	0.0005806	0.3473174	8.246E-07	0.0044046	0.298432	7.086E-07	0.0037846	0.2666664	6.331E-07	0.0033818	0.3989977	9.473E-07	0.0050598	0.3124486	7.418E-07	0.0039624	0.0049226	1.169E-08	6.243E-05	0.0054186	1.287E-08	6.872E-05
Ta Chuen Ping Street	RD_56	0100-0200	0.0689208	1.091E-07	0.0005827	0.0648746	1.027E-07	0.0005485	0.0617148	9.768E-08	0.0005218	0.3890697	6.158E-07	0.0032894	0.3360847	5.32E-07	0.0028414	0.3016232	4.774E-07	0.00255	0.4579905	7.249E-07	0.003872	0.363338	5.751E-07	0.0030718	0.0047049	7.447E-09	3.978E-05	0.005147	8.147E-09	4.351E-05
Ta Chuen Ping Street	RD_56	0200-0300	0.0400457	5.546E-08	0.0002962	0.036867	5.106E-08	0.0002727	0.0347435	4.812E-08	0.000257	0.3514386	4.867E-07	0.0025998	0.2932796	4.062E-07	0.0021696	0.2594518	3.593E-07	0.0019193	0.3914843	5.422E-07	0.0028961	0.2941953	4.075E-07	0.0021763	0.0038091	5.275E-09	2.818E-05	0.0041805	5.79E-09	3.093E-05
Ta Chuen Ping Street	RD_56	0300-0400	0.0823462	9.776E-08	0.0005221	0.0774842	9.198E-08	0.0004913	0.073876	8.77E-08	0.0004684	0.4213986	5.003E-07	0.002672	0.3637095	4.318E-07	0.0023062	0.3284742	3.899E-07	0.0020828	0.5037448	5.98E-07	0.0031942	0.4023502	4.776E-07	0.0025512	0.0047183	5.601E-09	2.992E-05	0.0051356	6.097E-09	3.256E-05
Ta Chuen Ping Street	RD_56	0400-0500	0.073054	8.672E-08	0.0004632	0.0683445	8.113E-08	0.0004334	0.0647801	7.69E-08	0.0004108	0.4523348	5.37E-07	0.0028682	0.3887491	4.615E-07	0.002465	0.3483286	4.135E-07	0.0022087	0.5253887	6.237E-07	0.0033314	0.4131088	4.904E-07	0.0026194	0.0053409	6.34E-09	3.387E-05	0.0058318	6.923E-09	3.698E-05
Ta Chuen Ping Street	RD_56	0500-0600	0.0965855	1.529E-07	0.0008166	0.0907895	1.437E-07	0.0007676	0.0866813	1.372E-07	0.0007328	0.4959029	7.849E-07	0.0041926	0.4288771	6.788E-07	0.0036259	0.3900962	6.175E-07	0.003298	0.5924884	9.378E-07	0.0050091	0.4767775	7.547E-07	0.0040309	0.0057677	9.129E-09	4.876E-05	0.0062891	9.955E-09	5.317E-05
Ta Chuen Ping Street	RD_56	0600-0700	0.1022183	2.427E-07	0.0012963	0.0963277	2.287E-07	0.0012216	0.0915499	2.174E-07	0.001161	0.4934484	1.172E-06	0.0062577	0.4344472	1.031E-06	0.0055095	0.3952152	9.383E-07	0.005012	0.5956667	1.414E-06	0.007554	0.4867651	1.156E-06	0.006173	0.0075926	1.803E-08	9.629E-05	0.0083221	1.976E-08	0.0001055
Ta Chuen Ping Street	RD_56	0700-0800	0.1285136	6.865E-07	0.003667	0.122026	6.519E-07	0.0034819	0.1155018	6.17E-07	0.0032957	0.5036966	2.691E-06	0.0143723	0.4600941	2.458E-06	0.0131282	0.42292	2.259E-06	0.0120675	0.6322102	3.377E-06	0.0180393	0.5384217	2.876E-06	0.0153631	0.0097513	5.209E-08	0.0002782	0.0106851	5.708E-08	0.0003049
Ta Chuen Ping Street	RD_56	0800-0900	0.1308082	8.023E-07	0.0042854	0.1244714	7.634E-07	0.0040778	0.1174304	7.203E-07	0.0038471	0.5339362	3.275E-06	0.0174922	0.4889841	2.999E-06	0.0160195	0.4471259	2.742E-06	0.0146482	0.6647444	4.077E-06	0.0217776	0.5645563	3.463E-06	0.0184954	0.009496	5.824E-08	0.0003111	0.0103852	6.37E-08	0.0003402
Ta Chuen Ping Street	RD_56	0900-1000	0.1469237	1.192E-06	0.006366	0.1400386	1.136E-06	0.0060677	0.1318669	1.07E-06	0.0057136	0.5995751	4.864E-06	0.0259789	0.5548751	4.501E-06	0.0240421	0.5076375	4.118E-06	0.0219954	0.7464988	6.056E-06	0.032345	0.6395044	5.188E-06	0.027709	0.0100078	8.118E-08	0.0004336	0.0109112	8.851E-08	0.0004728
Ta Chuen Ping Street	RD_56	1000-1100	0.1680939	1.33E-06	0.0071057	0.1608949	1.273E-06	0.0068014	0.151768	1.201E-06	0.0064156	0.6563862	5.195E-06	0.0277468	0.6109485	4.835E-06	0.0258261	0.559621	4.429E-06	0.0236564	0.8244801	6.525E-06	0.0348525	0.711389	5.63E-06	0.0300719	0.0099247	7.855E-08	0.0004195	0.0108005	8.548E-08	0.0004566
Ta Chuen Ping Street	RD_56	1100-1200	0.1608053	1.145E-06	0.0061178	0.1536838	1.095E-06	0.0058469	0.1449958	1.033E-06	0.0055163	0.6462243	4.603E-06	0.0245855	0.6019024	4.287E-06	0.0228993	0.5520336	3.932E-06	0.0210021	0.8070296	5.748E-06	0.0307034	0.6970294	4.965E-06	0.0265184	0.0101588	7.236E-08	0.0003865	0.0110734	7.887E-08	0.0004213
Ta Chuen Ping Street	RD_56	1200-1300	0.154718	9.796E-07	0.0052322	0.147842	9.36E-07	0.0049997	0.1397792	8.85E-07	0.004727	0.6222023	3.939E-06	0.0210414	0.5776687	3.657E-06	0.0195354	0.5300346	3.356E-06	0.0179245	0.7769203	4.919E-06	0.0262736	0.6698138	4.241E-06	0.0226516	0.0099863	6.323E-08	0.0003377	0.0109057	6.905E-08	0.0003688
Ta Chuen Ping Street	RD_56	1300-1400	0.1461009	8.961E-07	0.0047864	0.139535	8.558E-07	0.0045713	0.1315838	8.071E-07	0.0043108	0.5998438	3.679E-06	0.0196514	0.5567028	3.415E-06	0.0182381	0.5092854	3.124E-06	0.0166846	0.7459447	4.575E-06	0.0244378	0.6408692	3.931E-06	0.0209954	0.0097383	5.973E-08	0.000319	0.0106354	6.523E-08	0.0003484
Ta Chuen Ping Street	RD_56	1400-1500	0.134193	9.558E-07	0.0051054	0.1280182	9.118E-07	0.0048704	0.1200769	8.553E-07	0.0045683	0.5875429	4.185E-06	0.022353	0.5459739	3.889E-06	0.0207715	0.4963903	3.536E-06	0.0188851	0.7217359	5.141E-06	0.0274584	0.6164672	4.391E-06	0.0234534	0.009394	6.691E-08	0.0003574	0.0102432	7.296E-08	0.0003897
Ta Chuen Ping Street	RD_56	1500-1600	0.1240725	7.364E-07	0.0039336	0.1187169	7.047E-07	0.0037638	0.1117199	6.631E-07	0.003542	0.5464681	3.244E-06	0.0173253	0.5081095	3.016E-06	0.0161091	0.4622366	2.744E-06	0.0146548	0.6705406	3.98E-06	0.0212589	0.5739565	3.407E-06	0.0181968	0.0084075	4.99E-08	0.0002666	0.0091744	5.446E-08	0.0002909
Ta Chuen Ping Street	RD_56	1600-1700	0.1452972	1.15E-06	0.006142	0.1386765	1.098E-06	0.0058621	0.1306141	1.034E-06	0.0055213	0.6258333	4.953E-06	0.0264553	0.5776793	4.572E-06	0.0244197	0.5245722	4.152E-06	0.0221748	0.7711305	6.103E-06	0.0325973	0.6551863	5.185E-06	0.0276961	0.0089932	7.117E-08	0.0003802	0.009793	7.75E-08	0.000414
Ta Chuen Ping Street	RD_56	1700-1800	0.1065308	9.063E-07	0.004841	0.100792	8.575E-07	0.0045802	0.0944875	8.039E-07	0.0042937	0.5413367	4.606E-06	0.0245997	0.4920548	4.186E-06	0.0223602	0.4432974	3.771E-06	0.0201445	0.6478675	5.512E-06	0.0294407	0.5377849	4.575E-06	0.0244383	0.0083045	7.065E-08	0.0003774	0.0090957	7.738E-08	0.0004133
Ta Chuen Ping Street	RD_56	1800-1900	0.0748074	6.068E-07	0.0032413	0.0703538	5.707E-07	0.0030484	0.065807	5.338E-07	0.0028513	0.4463156	3.621E-06	0.0193384	0.4019758	3.261E-06	0.0174172	0.3604041	2.924E-06	0.0156159	0.521123	4.227E-06	0.0225797	0.426211	3.457E-06	0.0184673	0.0074128	6.013E-08	0.0003212	0.0081157	6.584E-08	0.0003516
Ta Chuen Ping Street	RD_56	1900-2000	0.0543361	2.688E-07	0.0014356	0.050774	2.511E-07	0.0013415	0.0477024	2.36E-07	0.0012603	0.3584173	1.773E-06	0.0094694	0.3185075	1.575E-06	0.008415	0.2871202	1.42E-06	0.0075857	0.4127534	2.042E-06	0.010905	0.3348226	1.656E-06	0.008846	0.0075475	3.733E-08	0.0001994	0.0083097	4.11E-08	0.0002195
Ta Chuen Ping Street	RD_56	2000-2100	0.0651924	2.709E-07	0.0014468	0.0611276	2.54E-07	0.0013566	0.0578026	2.402E-07	0.0012828	0.3709291	1.541E-06	0.008232	0.3284958	1.365E-06	0.0072903	0.297485	1.236E-06	0.006602	0.4361215	1.812E-06	0.0096788	0.3552876	1.476E-06	0.0078848	0.0079367	3.298E-08	0.0001761	0.008742	3.632E-08	0.000194
Ta Chuen Ping Street	RD_56	2100-2200	0.0618776	2.081E-07	0.0011117	0.0579874	1.95E-07	0.0010418	0.0548559	1.845E-07	0.0009855	0.3641672	1.225E-06	0.0065425	0.3196896	1.075E-06	0.0057434	0.2888064	9.714E-07	0.0051886	0.4260448	1.433E-06	0.0076542	0.3436623	1.156E-06	0.0061741	0.0077153	2.595E-08	0.0001386	0.0085092	2.862E-08	0.0001529
Ta Chuen Ping Street	RD_56	2200-2300	0.0537787	1.809E-07	0.0009662	0.0502889	1.691E-07	0.0009035	0.0474925	1.597E-07	0.0008532	0.3512609	1.181E-06	0.0063106	0.3042004	1.023E-06	0.0054652	0.2726763	9.172E-07	0.0048988	0.4050396	1.362E-06	0.0072768	0.3201688	1.077E-06	0.005752	0.0061883	2.081E-08	0.0001112	0.0068138	2.292E-08	0.0001224
Ta Chuen Ping Street	RD_56	2300-0000	0.0468456	1.112E-07	0.0005941	0.0437647	1.039E-07	0.000555	0.0414246	9.835E-08	0.0005253	0.3395555	8.062E-07	0.0043061	0.2923913	6.942E-07	0.003708	0.2617479	6.215E-07	0.0033194	0.386401	9.174E-07	0.0049002	0.3031725	7.198E-07	0.0038447	0.005626	1.336E-08	7.135E-05	0.0062075	1.474E-08	7.872E-05
Shek Kin Street	RD_57_58	0000-0100	0.0424876	5.285E-08	0.0001407	0.0396399	4.93E-08	0.0001312	0.0374309	4.656E-08	0.0001239	0.2852965	3.548E-07	0.0009446	0.2460321	3.06E-07	0.0008146	0.2202298	2.739E-07	0.0007292	0.3277841	4.077E-07	0.0010853	0.2576607	3.205E-07	0.0008531	0.00424	5.274E-09	1.404E-05	0.0046432	5.775E-09	1.537E-05
Shek Kin Street	RD_57_58	0100-0200	0.0377733	3.132E-08	8.338E-05	0.0348934	2.893E-08	7.702E-05	0.0327024	2.712E-08	7.22E-05	0.3008675	2.495E-07	0.0006641	0.2564074	2.126E-07	0.000566	0.2275781	1.887E-07	0.0005023	0.3386408	2.808E-07	0.0007475	0.2602885	2.158E-07	0.0005745	0.004689	3.888E-09	1.035E-05	0.0051483	4.269E-09	1.136E-05
Shek Kin Street	RD_57_58	0200-0300	0.0335892	2.785E-08	7.414E-05	0.0307264	2.548E-08	6.782E-05	0.0288136	2.389E-08	6.36E-05	0.3034733	2.516E-07	0.0006699	0.2540391	2.106E-07	0.0005607	0.2252429	1.868E-07	0.0004972	0.3370624	2.795E-07	0.000744	0.2540565	2.107E-07	0.0005608	0.0045961	3.811E-09	1.014E-05	0.0050595	4.195E-09	1.117E-05
Shek Kin Street	RD_57_58	0300-0400	0.0529101	4.387E-08	0.0001168	0.0490832	4.07E-08	0.0001083	0.0462815	3.838E-08	0.0001022	0.3502444	2.904E-07	0.0007731	0.2999353	2.487E-07	0.000662	0.269082	2.231E-07	0.0005939	0.4031545	3.343E-07	0.0008899	0.3153635	2.615E-07	0.0006961	0.0057909	4.802E-09	1.278E-05	0.0063563	5.271E-09	1.403E-05
Shek Kin Street	RD_57_58	0400-0500	0.0581808	4.824E-08	0.0001284	0.053948	4.473E-08	0.0001191	0.0507467	4.208E-08	0.000112	0.3977553	3.298E-07	0.000878	0.3421969	2.837E-07	0.0007553	0.3066063	2.542E-07	0.0006768	0.455936	3.781E-07	0.0010064	0.3573531	2.963E-07	0.0007888	0.0063031	5.226E-09	1.391E-05	0.0069202	5.738E-09	1.528E-05
Shek Kin Street	RD_57_58	0500-0600	0.068003	5.639E-08	0.0001501	0.0630784	5.23E-08	0.0001392	0.0596181	4.943E-08	0.0001316	0.4319154	3.581E-07	0.0009534	0.3721568	3.086E-07	0.0008215	0.3371046	2.795E-07	0.0007441	0.4999184	4.145E-07	0.0011035	0.3967227	3.29E-07	0.0008757	0.0066199	5.489E-09	1.461E-05	0.0072514	6.013E-09	1.601E-05
Shek Kin Street	RD_57_58	0600-0700	0.1026338	1.277E-07	0.0003398	0.0968755	1.205E-07	0.0003207	0.0921256	1.146E-07	0.000305	0.4572792	5.688E-07	0.001514	0.4076704	5.071E-07	0.0013498	0.373401	4.644E-07	0.0012363	0.559913	6.964E-07	0.0018538	0.4655266	5.79E-07	0.0015413	0.0070177	8.729E-09	2.324E-05	0.0076602	9.528E-09	2.536E-05
Shek Kin Street	RD_57_58	0700-0800	0.1129082	3.511E-07	0.0009346	0.1075969	3.346E-07	0.0008906	0.102252	3.179E-07	0.0008464	0.4142541	1.288E-06	0.0034289	0.379084	1.179E-06	0.0031378	0.3498649	1.088E-06	0.002896	0.5271623	1.639E-06	0.0043635	0.4521169	1.406E-06	0.0037423	0.0072748	2.262E-08	6.022E-05	0.00793	2.466E-08	6.564E-05
Shek Kin Street	RD_57_58	0800-0900	0.114646	4.04E-07	0.0010755	0.1095647	3.861E-07	0.0010278	0.1039199	3.662E-07	0.0009749	0.4358088	1.536E-06	0.0040883	0.3994718	1.408E-06	0.0037474	0.3670879	1.294E-06	0.0034437	0.5504549	1.94E-06	0.0051638	0.4710078	1.66E-06	0.0044185	0.0072704	2.562E-08	6.82E-05	0.0079207	2.791E-08	7.43E-05
Shek Kin Street	RD_57_58	0900-1000	0.1243085	5.669E-07	0.0015091	0.1189911	5.427E-07	0.0014446	0.1127292	5.141E-07	0.0013685	0.4717067	2.151E-06	0.0057266	0.437422	1.995E-06	0.0053104	0.4025167	1.836E-06	0.0048866	0.5960153	2.718E-06	0.0072357	0.5152459	2.35E-06	0.0062551	0.0077302	3.525E-08	9.385E-05	0.0084036	3.832E-08	0.000102
Shek Kin Street	RD_57_58	1000-1100	0.1366468	5.949E-07	0.0015835	0.1311356	5.709E-07	0.0015196	0.1241073	5.403E-07	0.0014382	0.5120263	2.229E-06	0.0059335	0.4795362	2.088E-06	0.005557	0.4421219	1.925E-06	0.0051234	0.6486731	2.824E-06	0.007517	0.5662292	2.465E-06	0.0065616	0.0082638	3.597E-08	9.576E-05	0.0089719	3.906E-08	0.000104
Shek Kin Street	RD_57_58	1100-1200	0.1310583	4.89E-07	0.0013018	0.1255838	4.686E-07	0.0012474	0.1188729	4.436E-07	0.0011807	0.5032644	1.878E-06	0.0049988	0.4715083	1.759E-06	0.0046834	0.4352113	1.624E-06	0.0043229	0.6343227	2.367E-06	0.0063006	0.5540842	2.067E-06	0.0055036	0.0083359	3.11E-08	8.28E-05	0.0090626	3.382E-08	9.002E-05
Shek Kin Street	RD_57_58	1200-1300	0.1324906	4.394E-07	0.0011698	0.1268124	4.206E-07	0.0011196	0.1201019	3.983E-07	0.0010604	0.505986	1.678E-06	0.0044674	0.4724397	1.567E-06	0.0041713	0.4358437	1.446E-06	0.0038481	0.6384766	2.118E-06	0.0056372	0.5559456	1.844E-06	0.0049085	0.0081257	2.695E-08	7.174E-05	0.0088375	2.931E-08	7.803E-05
Shek Kin Street	RD_57_58	1300-1400	0.1318975	4.375E-07	0.0011645	0.1263197	4.19E-07	0.0011153	0.1195134	3.964E-07	0.0010552	0.4957131	1.644E-06	0.0043767	0.4634638	1.537E-06	0.004092	0.4272781	1.417E-06	0.0037725	0.6276107	2.082E-06	0.0055413	0.5467915	1.814E-06	0.0048277	0.0080605	2.673E-08	7.117E-05	0.0087669	2.908E-08	7.74E-05
Shek Kin Street	RD_57_58	1400-1500	0.1257911	4.954E-07	0.0013189	0.1204155	4.743E-07	0.0012625	0.1134395	4.468E-07	0.0011894	0.4866099	1.917E-06	0.0051019	0.455935	1.796E-06	0.0047803	0.4185273	1.648E-06	0.0043881	0.612401	2.412E-06	0.0064208	0.5319668	2.095E-06	0.0055775	0.0081531	3.211E-08	8.548E-05	0.0088524	3.487E-08	9.281E-05
Shek Kin Street	RD_57_58	1500-1600	0.118241	3.922E-07	0.001044	0.113345	3.759E-07	0.0010007	0.106938	3.547E-07	0.0009442	0.469381	1.557E-06	0.0041442	0.439477	1.458E-06	0.0038802	0.4030785	1.337E-06	0.0035589	0.5876221	1.949E-06	0.0051882	0.5100165	1.692E-06	0.004503	0.007807	2.589E-08	6.893E-05	0.0084897	2.816E-08	7.496E-05
Shek Kin Street	RD_57_58	1600-1700	0.1141939	4.734E-07	0.0012603	0.108914	4.516E-07	0.001202	0.1024166	4.246E-07	0.0011303	0.483146	2.003E-06	0.0053322	0.4499312	1.865E-06	0.0049657	0.4112419	1.705E-06	0.0045387	0.5973399	2.477E-06	0.0065925	0.5136585	2.13E-06	0.005669	0.0078781	3.266E-08	8.695E-05	0.0085527	3.546E-08	9.439E-05
Shek Kin Street	RD_57_58	1700-1800	0.0824184	3.588E-07	0.0009551	0.0780838	3.399E-07	0.0009049	0.0732495	3.189E-07	0.0008488	0.3923081	1.708E-06	0.0045462	0.3610956	1.572E-06	0.0041845	0.3284518	1.43E-06	0.0038062	0.4747265	2.067E-06	0.0055013	0.4017013	1.749E-06	0.004655	0.0067421	2.935E-08	7.813E-05	0.0073218	3.187E-08	8.485E-05
Shek Kin Street	RD_57_58	1800-1900	0.0652736	2.706E-07	0.0007204	0.0616279	2.555E-07	0.0006802	0.0578469	2.398E-07	0.0006384	0.3331748	1.381E-06	0.0036771	0.3046924	1.263E-06	0.0033627	0.2766504	1.147E-06	0.0030532	0.3984484	1.652E-06	0.0043975	0.3344973	1.387E-06	0.0036917	0.0059091	2.45E-08	6.522E-05	0.0064171	2.661E-08	7.082E-05
Shek Kin Street	RD_57_58	1900-2000	0.0527601	1.422E-07	0.0003785	0.0496639	1.338E-07	0.0003563	0.0469447	1.265E-07	0.0003368	0.2827764	7.62E-07	0.0020286	0.2543095	6.853E-07	0.0018243	0.2314521	6.237E-07	0.0016604	0.3355365	9.042E-07	0.002407	0.2783969	7.502E-07	0.0019971	0.0056992	1.536E-08	4.088E-05	0.0062358	1.68E-08	4.473E-05
Shek Kin Street	RD_57_58	2000-2100	0.0629445	1.305E-07	0.0003473	0.0593471	1.23E-07	0.0003275	0.0563642	1.168E-07	0.0003109	0.2989919	6.198E-07	0.0016499	0.26833	5.562E-07	0.0014807	0.2453682	5.086E-07	0.001354	0.3619364	7.503E-07	0.0019973	0.3017144	6.254E-07	0.0016649	0.0058772	1.218E-08	3.243E-05	0.0064207	1.331E-08	3.543E-05
Shek Kin Street	RD_57_58	2100-2200	0.0404685	6.711E-08	0.0001787	0.0377126	6.254E-08	0.0001665	0.0354706	5.882E-08	0.0001566	0.2599877	4.312E-07	0.0011477	0.2276039	3.775E-07	0.0010048	0.2048087	3.396E-07	0.0009041	0.3004562	4.983E-07	0.0013264	0.2402793	3.985E-07	0.0010607	0.0049724	8.246E-09	2.195E-05	0.0054348	9.013E-09	2.399E-05
Shek Kin Street	RD_57_58	2200-2300	0.0466916	7.743E-08	0.0002061	0.0437781	7.26E-08	0.0001933	0.0413791	6.862E-08	0.0001827	0.2756882	4.572E-07	0.0012171	0.2409225	3.995E-07	0.0010636	0.2170799	3.6E-07	0.0009583	0.3223798	5.346E-07	0.0014232	0.2584591	4.286E-07	0.001141	0.0043256	7.173E-09	1.91E-05	0.0047234	7.833E-09	2.085E-05
Shek Kin Street	RD_57_58	2300-0000	0.0230461	2.866E-08	7.63E-05	0.0210193	2.614E-08	6.959E-05	0.0195162	2.427E-08	6.462E-05	0.2436906	3.031E-07	0.0008068	0.2073145	2.579E-07	0.0006864	0.183453	2.282E-07	0.0006074	0.2667367	3.318E-07	0.0008831	0.2029692	2.524E-07	0.000672	0.0037571	4.673E-09	1.244E-05	0.0041159	5.119E-09	1.363E-05
Ta Chuen Ping Street	RD_59_60	0000-0100	0.0492989	1.237E-07	0.0002309	0.0461284	1.158E-07	0.000216	0.0436986	1.097E-07	0.0002046	0.3347418	8.402E-07	0.0015677	0.2875927	7.219E-07	0.0013468	0.2570207	6.451E-07	0.0012037	0.3840407	9.64E-07	0.0017985	0.3007192	7.548E-07	0.0014083	0.0049417	1.24E-08	2.314E-05	0.0054417	1.366E-08	2.548E-05
Ta Chuen Ping Street	RD_59_60	0100-0200	0.0588256	1.083E-07	0.000202	0.0551415	1.015E-07	0.0001894	0.0522995	9.627E-08	0.0001796	0.3702307	6.815E-07	0.0012715	0.31789	5.851E-07	0.0010917	0.2839477	5.227E-07	0.0009752	0.4290563	7.898E-07	0.0014735	0.3362472	6.189E-07	0.0011548	0.0046355	8.533E-09	1.592E-05	0.0050794	9.35E-09	1.744E-05
Ta Chuen Ping Street	RD_59_60	0200-0300	0.0471408	7.1E-08	0.0001325	0.0436592	6.575E-08	0.0001227	0.0412917	6.219E-08	0.000116	0.3610452	5.437E-07	0.0010145	0.304454	4.585E-07	0.0008555	0.2711793	4.084E-07	0.000762	0.4081859	6.147E-07	0.001147	0.312471	4.706E-07	0.000878	0.0046797	7.048E-09	1.315E-05	0.0051406	7.742E-09	1.444E-05
Ta Chuen Ping Street	RD_59_60	0300-0400	0.0685998	9.183E-08	0.0001713	0.064271	8.604E-08	0.0001605	0.0611027	8.18E-08	0.0001526	0.4012527	5.372E-07	0.0010022	0.3436478	4.6E-07	0.0008583	0.3086246	4.132E-07	0.0007708	0.4698525	6.29E-07	0.0011735	0.3697273	4.949E-07	0.0009235	0.0050514	6.762E-09	1.262E-05	0.0055266	7.398E-09	1.38E-05
Ta Chuen Ping Street	RD_59_60	0400-0500	0.0759472	1.017E-07	0.0001897	0.0711233	9.521E-08	0.0001776	0.0674541	9.03E-08	0.0001685	0.4532969	6.068E-07	0.0011322	0.3907773	5.231E-07	0.000976	0.3508896	4.697E-07	0.0008764	0.5292441	7.085E-07	0.0013219	0.4183437	5.6E-07	0.0010449	0.0056781	7.601E-09	1.418E-05	0.0062086	8.311E-09	1.551E-05
Ta Chuen Ping Street	RD_59_60	0500-0600	0.0877762	1.322E-07	0.0002466	0.0823174	1.24E-07	0.0002313	0.0784954	1.182E-07	0.0002206	0.4771271	7.186E-07	0.0013407	0.4105992	6.184E-07	0.0011537	0.3725646	5.611E-07	0.0010469	0.5649034	8.508E-07	0.0015873	0.45106	6.793E-07	0.0012674	0.0056972	8.58E-09	1.601E-05	0.006221	9.369E-09	1.748E-05
Ta Chuen Ping Street	RD_59_60	0600-0700	0.1052866	2.643E-07	0.0004931	0.0993062	2.493E-07	0.0004651	0.094435	2.37E-07	0.0004423	0.4939554	1.24E-06	0.0023133	0.4357425	1.094E-06	0.0020407	0.3968932	9.962E-07	0.0018587	0.599242	1.504E-06	0.0028064	0.4913282	1.233E-06	0.002301	0.0074928	1.881E-08	3.509E-05	0.008208	2.06E-08	3.844E-05
Ta Chuen Ping Street	RD_59_60	0700-0800	0.1033855	6.228E-07	0.001162	0.0982441	5.918E-07	0.0011042	0.0931439	5.611E-07	0.0010469	0.4336082	2.612E-06	0.0048736	0.3940637	2.374E-06	0.0044291	0.3613317	2.177E-06	0.0040612	0.5369937	3.235E-06	0.0060356	0.4544756	2.738E-06	0.0051081	0.0086046	5.183E-08	9.671E-05	0.009416	5.672E-08	0.0001058
Ta Chuen Ping Street	RD_59_60	0800-0900	0.1136446	7.797E-07	0.0014547	0.1083433	7.433E-07	0.0013869	0.1024876	7.031E-07	0.0013119	0.4756491	3.263E-06	0.0060886	0.4341523	2.979E-06	0.0055574	0.396772	2.722E-06	0.0050789	0.5892937	4.043E-06	0.0075434	0.4992595	3.425E-06	0.0063909	0.0084448	5.792E-08	0.0001081	0.0092309	6.333E-08	0.0001182
Ta Chuen Ping Street	RD_59_60	0900-1000	0.1231197	1.092E-06	0.0020373	0.1176449	1.043E-06	0.0019467	0.1112177	9.864E-07	0.0018403	0.5166375	4.582E-06	0.0085489	0.4773727	4.234E-06	0.0078992	0.4368852	3.875E-06	0.0072292	0.6397572	5.674E-06	0.0105862	0.5481029	4.861E-06	0.0090696	0.008707	7.722E-08	0.0001441	0.0095146	8.438E-08	0.0001574
Ta Chuen Ping Street	RD_59_60	1000-1100	0.1501145	1.256E-06	0.0023434	0.1440718	1.205E-06	0.002249	0.1364135	1.141E-06	0.0021295	0.5870455	4.912E-06	0.0091641	0.5470825	4.577E-06	0.0085403	0.5022346	4.202E-06	0.0078402	0.73716	6.168E-06	0.0115075	0.6386481	5.343E-06	0.0099697	0.0090218	7.548E-08	0.0001408	0.0098416	8.234E-08	0.0001536
Ta Chuen Ping Street	RD_59_60	1100-1200	0.1445194	1.064E-06	0.0019853	0.1384802	1.02E-06	0.0019023	0.1311245	9.654E-07	0.0018013	0.5812013	4.279E-06	0.0079841	0.5420764	3.991E-06	0.0074467	0.4982683	3.669E-06	0.0068449	0.7257207	5.343E-06	0.0099694	0.6293928	4.634E-06	0.0086462	0.0093468	6.882E-08	0.0001284	0.0101957	7.507E-08	0.0001401
Ta Chuen Ping Street	RD_59_60	1200-1300	0.1390826	9.309E-07	0.0017369	0.1332281	8.918E-07	0.0016638	0.1263851	8.46E-07	0.0015784	0.56024	3.75E-06	0.0069965	0.520789	3.486E-06	0.0065038	0.4787775	3.205E-06	0.0059792	0.6993226	4.681E-06	0.0087335	0.6051626	4.051E-06	0.0075575	0.0091179	6.103E-08	0.0001139	0.0099354	6.65E-08	0.0001241
Ta Chuen Ping Street	RD_59_60	1300-1400	0.1303209	8.287E-07	0.0015461	0.1247772	7.934E-07	0.0014804	0.1180909	7.509E-07	0.001401	0.537425	3.417E-06	0.006376	0.4992865	3.175E-06	0.0059236	0.4576839	2.91E-06	0.00543	0.6677459	4.246E-06	0.0079222	0.5757749	3.661E-06	0.006831	0.0088354	5.618E-08	0.0001048	0.009631	6.124E-08	0.0001143
Ta Chuen Ping Street	RD_59_60	1400-1500	0.1195671	8.803E-07	0.0016425	0.1143422	8.419E-07	0.0015708	0.1076474	7.926E-07	0.0014788	0.5247386	3.864E-06	0.0072085	0.4882316	3.595E-06	0.006707	0.4448395	3.275E-06	0.0061109	0.6443057	4.744E-06	0.008851	0.5524869	4.068E-06	0.0075897	0.0086484	6.368E-08	0.0001188	0.0094396	6.95E-08	0.0001297
Ta Chuen Ping Street	RD_59_60	1500-1600	0.1101686	7.005E-07	0.001307	0.1055289	6.71E-07	0.001252	0.0994999	6.327E-07	0.0011805	0.4970237	3.16E-06	0.0058967	0.4621018	2.938E-06	0.0054824	0.420531	2.674E-06	0.0049892	0.6071923	3.861E-06	0.0072037	0.520031	3.307E-06	0.0061697	0.0078218	4.974E-08	9.28E-05	0.0085093	5.411E-08	0.000101
Ta Chuen Ping Street	RD_59_60	1600-1700	0.141043	1.156E-06	0.0021577	0.1349413	1.106E-06	0.0020644	0.1274902	1.045E-06	0.0019504	0.5870356	4.813E-06	0.0089807	0.5438591	4.459E-06	0.0083202	0.4959232	4.066E-06	0.0075868	0.7280786	5.97E-06	0.0111384	0.6234134	5.112E-06	0.0095372	0.0087387	7.165E-08	0.0001337	0.0095374	7.82E-08	0.0001459
Ta Chuen Ping Street	RD_59_60	1700-1800	0.0976314	8.495E-07	0.001585	0.0926718	8.064E-07	0.0015045	0.0872506	7.592E-07	0.0014165	0.4833438	4.206E-06	0.0078471	0.4410042	3.837E-06	0.0071597	0.3990412	3.472E-06	0.0064784	0.5809752	5.055E-06	0.0094321	0.4862918	4.231E-06	0.0078949	0.0077988	6.786E-08	0.0001266	0.0085297	7.422E-08	0.0001385
Ta Chuen Ping Street	RD_59_60	1800-1900	0.0720266	5.906E-07	0.0011019	0.067949	5.571E-07	0.0010395	0.063784	5.23E-07	0.0009758	0.4126587	3.384E-06	0.006313	0.3732292	3.06E-06	0.0057098	0.3360586	2.756E-06	0.0051411	0.4846853	3.974E-06	0.0074149	0.3998427	3.278E-06	0.0061169	0.0071284	5.845E-08	0.0001091	0.0078086	6.403E-08	0.0001195
Ta Chuen Ping Street	RD_59_60	1900-2000	0.0518492	2.776E-07	0.000518	0.0485371	2.599E-07	0.0004849	0.045677	2.446E-07	0.0004563	0.3376546	1.808E-06	0.0033734	0.3004393	1.609E-06	0.0030016	0.2711294	1.452E-06	0.0027088	0.3895037	2.086E-06	0.0038914	0.3168064	1.696E-06	0.0031651	0.0072583	3.887E-08	7.252E-05	0.0079791	4.273E-08	7.972E-05
Ta Chuen Ping Street	RD_59_60	2000-2100	0.0565494	2.46E-07	0.000459	0.0529524	2.304E-07	0.0004298	0.0500289	2.177E-07	0.0004061	0.3414662	1.486E-06	0.0027719	0.301863	1.313E-06	0.0024504	0.2729632	1.188E-06	0.0022158	0.3980156	1.732E-06	0.0032309	0.3229921	1.405E-06	0.0026219	0.0074877	3.258E-08	6.078E-05	0.0082528	3.591E-08	6.699E-05
Ta Chuen Ping Street	RD_59_60	2100-2200	0.0591308	2.177E-07	0.0004061	0.0554612	2.042E-07	0.0003809	0.0525012	1.933E-07	0.0003606	0.3465686	1.276E-06	0.0023805	0.3045867	1.121E-06	0.0020921	0.27544	1.014E-06	0.0018919	0.4056994	1.494E-06	0.0027866	0.3279412	1.207E-06	0.0022525	0.0074254	2.734E-08	5.1E-05	0.0081904	3.015E-08	5.626E-05
Ta Chuen Ping Street	RD_59_60	2200-2300	0.058724	2.064E-07	0.000385	0.055151	1.938E-07	0.0003616	0.0522707	1.837E-07	0.0003427	0.3454019	1.214E-06	0.0022646	0.300989	1.058E-06	0.0019734	0.2712228	9.531E-07	0.0017783	0.4041259	1.42E-06	0.0026496	0.3234935	1.137E-06	0.002121	0.0061346	2.156E-08	4.022E-05	0.0067521	2.373E-08	4.427E-05
Ta Chuen Ping Street	RD_59_60	2300-0000	0.0432963	1.159E-07	0.0002163	0.0403753	1.081E-07	0.0002017	0.0381647	1.022E-07	0.0001906	0.3248852	8.698E-07	0.0016229	0.2792726	7.477E-07	0.0013951	0.2496567	6.684E-07	0.0012471	0.3681815	9.858E-07	0.0018392	0.2878214	7.706E-07	0.0014378	0.0054145	1.45E-08	2.705E-05	0.0059723	1.599E-08	2.983E-05
Wo Yi Hop Road	RD_61_62	0000-0100	0.0480319	2.07E-07	0.0003995	0.0455607	1.964E-07	0.000379	0.0436999	1.884E-07	0.0003635	0.5277882	2.275E-06	0.0043903	0.479768	2.068E-06	0.0039908	0.44769	1.93E-06	0.003724	0.5758201	2.482E-06	0.0047898	0.4913899	2.118E-06	0.0040875	0.0086593	3.732E-08	7.203E-05	0.0094546	4.075E-08	7.865E-05
Wo Yi Hop Road	RD_61_62	0100-0200	0.0350931	9.524E-08	0.0001838	0.0329969	8.955E-08	0.0001728	0.0315007	8.549E-08	0.000165	0.3803331	1.032E-06	0.001992	0.3335363	9.052E-07	0.0017469	0.3040245	8.251E-07	0.0015923	0.4154262	1.127E-06	0.0021758	0.3355252	9.106E-07	0.0017573	0.0048934	1.328E-08	2.563E-05	0.0053506	1.452E-08	2.802E-05
Wo Yi Hop Road	RD_61_62	0200-0300	0.0257694	6.582E-08	0.000127	0.0236589	6.043E-08	0.0001166	0.0223689	5.714E-08	0.0001103	0.3330769	8.508E-07	0.0016418	0.2826448	7.22E-07	0.0013933	0.2539447	6.486E-07	0.0012518	0.3588463	9.166E-07	0.0017689	0.2763136	7.058E-07	0.001362	0.0039764	1.016E-08	1.96E-05	0.0043652	1.115E-08	2.152E-05
Wo Yi Hop Road	RD_61_62	0300-0400	0.039185	8.132E-08	0.0001569	0.0367198	7.621E-08	0.0001471	0.0350794	7.28E-08	0.0001405	0.3643654	7.562E-07	0.0014593	0.3135502	6.507E-07	0.0012558	0.2839797	5.894E-07	0.0011374	0.4035505	8.375E-07	0.0016163	0.3190591	6.622E-07	0.0012779	0.00411	8.53E-09	1.646E-05	0.0044888	9.316E-09	1.798E-05
Wo Yi Hop Road	RD_61_62	0400-0500	0.0417653	8.668E-08	0.0001673	0.0390676	8.108E-08	0.0001565	0.0372074	7.722E-08	0.000149	0.3971233	8.242E-07	0.0015905	0.3420515	7.099E-07	0.0013699	0.3089213	6.411E-07	0.0012373	0.4388887	9.108E-07	0.0017578	0.3461287	7.183E-07	0.0013863	0.0045866	9.519E-09	1.837E-05	0.0050187	1.042E-08	2.01E-05
Wo Yi Hop Road	RD_61_62	0500-0600	0.0625042	1.497E-07	0.0002888	0.0591654	1.417E-07	0.0002734	0.056983	1.365E-07	0.0002633	0.6407402	1.534E-06	0.002961	0.5759383	1.379E-06	0.0026616	0.5392342	1.291E-06	0.0024919	0.7032444	1.684E-06	0.0032499	0.5962171	1.428E-06	0.0027553	0.0090237	2.161E-08	4.17E-05	0.0098376	2.356E-08	4.546E-05
Wo Yi Hop Road	RD_61_62	0600-0700	0.110653	6.183E-07	0.0011932	0.1051899	5.877E-07	0.0011343	0.1006895	5.626E-07	0.0010857	0.7839995	4.381E-06	0.0084538	0.718881	4.017E-06	0.0077516	0.6743021	3.768E-06	0.0072709	0.8946525	4.999E-06	0.009647	0.7749915	4.33E-06	0.0083567	0.0152492	8.52E-08	0.0001644	0.0166106	9.281E-08	0.0001791
Wo Yi Hop Road	RD_61_62	0700-0800	0.0984496	1.147E-06	0.0022141	0.0940638	1.096E-06	0.0021155	0.0897473	1.046E-06	0.0020184	0.6226231	7.256E-06	0.0140029	0.5754159	6.706E-06	0.0129412	0.5375101	6.264E-06	0.0120887	0.7210727	8.403E-06	0.016217	0.6272574	7.31E-06	0.0141071	0.0127587	1.487E-07	0.0002869	0.0139017	1.62E-07	0.0003127
Wo Yi Hop Road	RD_61_62	0800-0900	0.0887173	1.048E-06	0.0020226	0.0850454	1.005E-06	0.0019389	0.081137	9.585E-07	0.0018498	0.5920315	6.994E-06	0.0134972	0.5474777	6.468E-06	0.0124815	0.5099689	6.025E-06	0.0116264	0.6807488	8.042E-06	0.0155198	0.5911059	6.983E-06	0.0134761	0.0112853	1.333E-07	0.0002573	0.0122938	1.452E-07	0.0002803
Wo Yi Hop Road	RD_61_62	0900-1000	0.096646	1.404E-06	0.0027095	0.0926701	1.346E-06	0.0025981	0.0881234	1.28E-06	0.0024706	0.5812901	8.445E-06	0.0162968	0.5403597	7.85E-06	0.0151493	0.5011197	7.28E-06	0.0140492	0.6779362	9.849E-06	0.0190064	0.5892432	8.56E-06	0.0165198	0.0106848	1.552E-07	0.0002996	0.011638	1.691E-07	0.0003263
Wo Yi Hop Road	RD_61_62	1000-1100	0.1103088	1.391E-06	0.0026848	0.1064289	1.342E-06	0.0025903	0.1016308	1.282E-06	0.0024736	0.5604679	7.068E-06	0.013641	0.5252932	6.625E-06	0.0127849	0.4886423	6.163E-06	0.0118929	0.6707768	8.46E-06	0.0163258	0.5902731	7.444E-06	0.0143664	0.0103594	1.307E-07	0.0002521	0.0112909	1.424E-07	0.0002748
Wo Yi Hop Road	RD_61_62	1100-1200	0.1080134	1.173E-06	0.0022628	0.1041173	1.13E-06	0.0021812	0.0994424	1.08E-06	0.0020833	0.5822767	6.321E-06	0.0121985	0.5478706	5.948E-06	0.0114777	0.5116383	5.554E-06	0.0107187	0.6902901	7.494E-06	0.0144614	0.6110807	6.634E-06	0.0128019	0.011251	1.221E-07	0.0002357	0.0122474	1.33E-07	0.0002566
Wo Yi Hop Road	RD_61_62	1200-1300	0.111149	1.136E-06	0.0021916	0.1071127	1.094E-06	0.002112	0.1024581	1.047E-06	0.0020202	0.5770462	5.896E-06	0.0113778	0.5415601	5.533E-06	0.0106781	0.5058494	5.168E-06	0.009974	0.6881952	7.031E-06	0.0135694	0.6083076	6.215E-06	0.0119942	0.0112399	1.148E-07	0.0002216	0.0122502	1.252E-07	0.0002415
Wo Yi Hop Road	RD_61_62	1300-1400	0.098509	9.436E-07	0.0018209	0.0949395	9.094E-07	0.001755	0.0907254	8.69E-07	0.0016771	0.5626067	5.389E-06	0.0103998	0.5287262	5.064E-06	0.0097735	0.4937193	4.729E-06	0.0091264	0.6611157	6.333E-06	0.0122207	0.5844447	5.598E-06	0.0108035	0.0108561	1.04E-07	0.0002007	0.0118367	1.134E-07	0.0002188
Wo Yi Hop Road	RD_61_62	1400-1500	0.0912467	1.02E-06	0.0019678	0.0878496	9.817E-07	0.0018946	0.0835429	9.336E-07	0.0018017	0.5201181	5.812E-06	0.0112168	0.4887839	5.462E-06	0.010541	0.453486	5.068E-06	0.0097798	0.6113647	6.832E-06	0.0131846	0.5370289	6.001E-06	0.0115815	0.0101773	1.137E-07	0.0002195	0.0110858	1.239E-07	0.0002391
Wo Yi Hop Road	RD_61_62	1500-1600	0.0920069	8.96E-07	0.0017291	0.0887234	8.64E-07	0.0016674	0.0845278	8.231E-07	0.0015885	0.5284836	5.146E-06	0.0099318	0.4975111	4.845E-06	0.0093498	0.4623856	4.503E-06	0.0086897	0.6204905	6.042E-06	0.0116609	0.5469135	5.326E-06	0.0102782	0.009924	9.664E-08	0.0001865	0.0108035	1.052E-07	0.000203
Wo Yi Hop Road	RD_61_62	1600-1700	0.1151683	1.416E-06	0.0027321	0.1107943	1.362E-06	0.0026283	0.1055047	1.297E-06	0.0025028	0.6097321	7.495E-06	0.0144643	0.5727644	7.041E-06	0.0135874	0.5325881	6.547E-06	0.0126343	0.7249004	8.911E-06	0.0171964	0.6380929	7.844E-06	0.0151371	0.0118232	1.453E-07	0.0002805	0.0128896	1.584E-07	0.0003058
Wo Yi Hop Road	RD_61_62	1700-1800	0.0872231	1.156E-06	0.0022304	0.0834051	1.105E-06	0.0021327	0.079242	1.05E-06	0.0020263	0.5677061	7.522E-06	0.0145168	0.5289698	7.009E-06	0.0135263	0.4910718	6.507E-06	0.0125572	0.6549292	8.678E-06	0.0167472	0.5703138	7.557E-06	0.0145835	0.0115649	1.532E-07	0.0002957	0.0126267	1.673E-07	0.0003229
Wo Yi Hop Road	RD_61_62	1800-1900	0.0760342	1.02E-06	0.0019677	0.0724203	9.712E-07	0.0018742	0.068737	9.218E-07	0.0017788	0.5550844	7.444E-06	0.014365	0.5164689	6.926E-06	0.0133657	0.4800674	6.438E-06	0.0124237	0.6311186	8.463E-06	0.0163327	0.5488044	7.359E-06	0.0142025	0.0118847	1.594E-07	0.0003076	0.0129812	1.741E-07	0.0003359
Wo Yi Hop Road	RD_61_62	1900-2000	0.0625339	5.89E-07	0.0011367	0.0593669	5.592E-07	0.0010791	0.0566183	5.333E-07	0.0010291	0.5546043	5.224E-06	0.010081	0.5134552	4.836E-06	0.009333	0.4807202	4.528E-06	0.008738	0.6171383	5.813E-06	0.0112177	0.5373385	5.061E-06	0.0097672	0.0119748	1.128E-07	0.0002177	0.013087	1.233E-07	0.0002379
Wo Yi Hop Road	RD_61_62	2000-2100	0.0655768	5.13E-07	0.00099	0.0622576	4.87E-07	0.0009398	0.0595348	4.657E-07	0.0008987	0.5430106	4.248E-06	0.0081973	0.5000227	3.911E-06	0.0075484	0.4681239	3.662E-06	0.0070668	0.6085874	4.761E-06	0.0091873	0.5276588	4.128E-06	0.0079656	0.0114785	8.979E-08	0.0001733	0.0125511	9.818E-08	0.0001895
Wo Yi Hop Road	RD_61_62	2100-2200	0.0651033	4.365E-07	0.0008424	0.0617543	4.141E-07	0.0007991	0.0590332	3.958E-07	0.0007639	0.5722226	3.837E-06	0.0074043	0.5255875	3.524E-06	0.0068008	0.4923343	3.301E-06	0.0063706	0.637326	4.273E-06	0.0082467	0.5513675	3.697E-06	0.0071344	0.0119541	8.015E-08	0.0001547	0.0130748	8.767E-08	0.0001692
Wo Yi Hop Road	RD_61_62	2200-2300	0.0601963	3.94E-07	0.0007604	0.0570995	3.737E-07	0.0007212	0.0546076	3.574E-07	0.0006898	0.5581368	3.653E-06	0.0070501	0.5098523	3.337E-06	0.0064402	0.4764728	3.119E-06	0.0060185	0.6183331	4.047E-06	0.0078104	0.5310805	3.476E-06	0.0067083	0.0106236	6.954E-08	0.0001342	0.0116001	7.593E-08	0.0001465
Wo Yi Hop Road	RD_61_62	2300-0000	0.0556475	2.754E-07	0.0005315	0.0527611	2.611E-07	0.0005039	0.0505415	2.501E-07	0.0004827	0.61704	3.054E-06	0.0058931	0.5662802	2.802E-06	0.0054083	0.5315534	2.631E-06	0.0050766	0.6726876	3.329E-06	0.0064246	0.5820948	2.881E-06	0.0055593	0.0113954	5.639E-08	0.0001088	0.0124416	6.157E-08	0.0001188
Wo Yi Hop Road	RD_63_64	0000-0100	0.048141	2.191E-07	0.0003421	0.0456448	2.077E-07	0.0003243	0.0437671	1.992E-07	0.000311	0.5403544	2.459E-06	0.0038393	0.4913387	2.236E-06	0.0034911	0.4585514	2.087E-06	0.0032581	0.5884954	2.678E-06	0.0041814	0.5023185	2.286E-06	0.0035691	0.0088751	4.039E-08	6.306E-05	0.0096913	4.411E-08	6.886E-05
Wo Yi Hop Road	RD_63_64	0100-0200	0.0409083	1.22E-07	0.0001904	0.0384782	1.147E-07	0.0001791	0.0367039	1.094E-07	0.0001709	0.396249	1.182E-06	0.0018446	0.3476119	1.037E-06	0.0016182	0.3167144	9.444E-07	0.0014743	0.4371573	1.304E-06	0.002035	0.3534182	1.054E-06	0.0016452	0.0052922	1.578E-08	2.464E-05	0.0057805	1.724E-08	2.691E-05
Wo Yi Hop Road	RD_63_64	0200-0300	0.0306418	8.175E-08	0.0001276	0.0283536	7.565E-08	0.0001181	0.026929	7.184E-08	0.0001122	0.3396978	9.063E-07	0.0014149	0.2885115	7.697E-07	0.0012017	0.2593786	6.92E-07	0.0010803	0.3703396	9.88E-07	0.0015425	0.2863076	7.638E-07	0.0011925	0.0041496	1.107E-08	1.728E-05	0.0045545	1.215E-08	1.897E-05
Wo Yi Hop Road	RD_63_64	0300-0400	0.0422861	9.954E-08	0.0001554	0.0396647	9.337E-08	0.0001458	0.0379005	8.922E-08	0.0001393	0.3706324	8.725E-07	0.0013621	0.3189413	7.508E-07	0.0011721	0.2887496	6.797E-07	0.0010612	0.4129184	9.72E-07	0.0015175	0.3266502	7.69E-07	0.0012005	0.004364	1.027E-08	1.604E-05	0.0047713	1.123E-08	1.754E-05
Wo Yi Hop Road	RD_63_64	0400-0500	0.0460607	1.084E-07	0.0001693	0.0432129	1.017E-07	0.0001588	0.041234	9.707E-08	0.0001515	0.4021761	9.467E-07	0.001478	0.3464541	8.156E-07	0.0012733	0.3129796	7.368E-07	0.0011502	0.4482368	1.055E-06	0.0016473	0.3542137	8.338E-07	0.0013018	0.0047899	1.128E-08	1.76E-05	0.0052448	1.235E-08	1.928E-05
Wo Yi Hop Road	RD_63_64	0500-0600	0.067557	1.908E-07	0.0002979	0.0640008	1.808E-07	0.0002823	0.0616595	1.742E-07	0.0002719	0.649549	1.835E-06	0.0028646	0.5840359	1.65E-06	0.0025757	0.5469241	1.545E-06	0.002412	0.717106	2.026E-06	0.0031625	0.6085836	1.719E-06	0.0026839	0.0093853	2.651E-08	4.139E-05	0.0102413	2.893E-08	4.517E-05
Wo Yi Hop Road	RD_63_64	0600-0700	0.1095184	7.047E-07	0.0011001	0.1038769	6.684E-07	0.0010435	0.0991937	6.383E-07	0.0009964	0.8083523	5.201E-06	0.0081201	0.7397813	4.76E-06	0.0074313	0.6926791	4.457E-06	0.0069582	0.9178707	5.906E-06	0.0092203	0.7918728	5.095E-06	0.0079546	0.0160931	1.035E-07	0.0001617	0.0175218	1.127E-07	0.000176
Wo Yi Hop Road	RD_63_64	0700-0800	0.0952419	1.136E-06	0.0017735	0.0909058	1.084E-06	0.0016927	0.0866286	1.033E-06	0.0016131	0.644909	7.692E-06	0.0120086	0.5966478	7.116E-06	0.0111099	0.5575832	6.65E-06	0.0103825	0.7401509	8.828E-06	0.013782	0.6442119	7.684E-06	0.0119956	0.0134746	1.607E-07	0.0002509	0.0146791	1.751E-07	0.0002733
Wo Yi Hop Road	RD_63_64	0800-0900	0.0880447	1.078E-06	0.0016826	0.0843483	1.033E-06	0.0016119	0.0803962	9.841E-07	0.0015364	0.6135925	7.511E-06	0.0117261	0.5683797	6.958E-06	0.0108621	0.5298767	6.486E-06	0.0101262	0.7016372	8.589E-06	0.0134087	0.610273	7.47E-06	0.0116627	0.011938	1.461E-07	0.0002281	0.0130035	1.592E-07	0.0002485
Wo Yi Hop Road	RD_63_64	0900-1000	0.0908951	1.355E-06	0.0021156	0.0872363	1.301E-06	0.0020305	0.083051	1.238E-06	0.0019331	0.5771212	8.604E-06	0.0134329	0.5375715	8.015E-06	0.0125123	0.4997001	7.45E-06	0.0116309	0.6680163	9.959E-06	0.0155485	0.5827511	8.688E-06	0.0135639	0.0110351	1.645E-07	0.0002568	0.0120253	1.793E-07	0.0002799
Wo Yi Hop Road	RD_63_64	1000-1100	0.1101083	1.503E-06	0.002347	0.1061386	1.449E-06	0.0022624	0.1012264	1.382E-06	0.0021577	0.5864652	8.007E-06	0.0125009	0.5493995	7.501E-06	0.0117108	0.5107682	6.974E-06	0.0108873	0.6965735	9.511E-06	0.0148479	0.6119946	8.356E-06	0.013045	0.0110509	1.509E-07	0.0002356	0.0120458	1.645E-07	0.0002568
Wo Yi Hop Road	RD_63_64	1100-1200	0.1091259	1.302E-06	0.002032	0.105119	1.254E-06	0.0019574	0.1003096	1.196E-06	0.0018678	0.6097691	7.273E-06	0.0113542	0.5735275	6.841E-06	0.0106794	0.5353765	6.386E-06	0.009969	0.7188949	8.574E-06	0.0133862	0.6356862	7.582E-06	0.0118368	0.0119174	1.421E-07	0.0002219	0.0129741	1.547E-07	0.0002416
Wo Yi Hop Road	RD_63_64	1200-1300	0.1080757	1.204E-06	0.00188	0.104032	1.159E-06	0.0018097	0.0993738	1.107E-06	0.0017287	0.6009223	6.696E-06	0.0104534	0.5634505	6.278E-06	0.0098015	0.5257947	5.859E-06	0.0091465	0.708998	7.9E-06	0.0123334	0.6251685	6.966E-06	0.0108751	0.0119138	1.327E-07	0.0002072	0.0129864	1.447E-07	0.0002259
Wo Yi Hop Road	RD_63_64	1300-1400	0.0979475	9.992E-07	0.0015599	0.0943782	9.627E-07	0.001503	0.0901787	9.199E-07	0.0014361	0.5888811	6.007E-06	0.0093782	0.5538283	5.65E-06	0.00882	0.5176014	5.28E-06	0.008243	0.6868286	7.006E-06	0.0109381	0.6077801	6.2E-06	0.0096792	0.0115054	1.174E-07	0.0001832	0.012546	1.28E-07	0.0001998
Wo Yi Hop Road	RD_63_64	1400-1500	0.091771	1.109E-06	0.0017313	0.0882833	1.067E-06	0.0016655	0.0838597	1.013E-06	0.0015821	0.5461233	6.599E-06	0.0103029	0.5130697	6.2E-06	0.0096793	0.4757998	5.75E-06	0.0089762	0.6378944	7.708E-06	0.0120342	0.5596594	6.763E-06	0.0105583	0.0107807	1.303E-07	0.0002034	0.0117419	1.419E-07	0.0002215
Wo Yi Hop Road	RD_63_64	1500-1600	0.0907362	9.398E-07	0.0014672	0.0874247	9.055E-07	0.0014137	0.0831928	8.617E-07	0.0013453	0.5488055	5.684E-06	0.0088744	0.5164212	5.349E-06	0.0083508	0.4796732	4.968E-06	0.0077565	0.6395417	6.624E-06	0.0103417	0.5628659	5.83E-06	0.0091018	0.0104215	1.079E-07	0.0001685	0.0113452	1.175E-07	0.0001835
Wo Yi Hop Road	RD_63_64	1600-1700	0.1180678	1.686E-06	0.0026324	0.1135201	1.621E-06	0.002531	0.1080284	1.543E-06	0.0024086	0.6439903	9.197E-06	0.0143582	0.6042322	8.629E-06	0.0134718	0.5613085	8.016E-06	0.0125147	0.762058	1.088E-05	0.0169906	0.669337	9.559E-06	0.0149233	0.0125301	1.789E-07	0.0002794	0.0136642	1.951E-07	0.0003047
Wo Yi Hop Road	RD_63_64	1700-1800	0.0937864	1.457E-06	0.0022749	0.0896418	1.393E-06	0.0021743	0.0851265	1.323E-06	0.0020647	0.6173019	9.591E-06	0.0149731	0.5748262	8.931E-06	0.0139428	0.5334627	8.288E-06	0.0129395	0.7110883	1.105E-05	0.017248	0.6185853	9.611E-06	0.0150042	0.0125844	1.955E-07	0.0003052	0.01374	2.135E-07	0.0003333
Wo Yi Hop Road	RD_63_64	1800-1900	0.0819665	1.273E-06	0.0019882	0.0779881	1.212E-06	0.0018917	0.0739304	1.149E-06	0.0017932	0.6013312	9.343E-06	0.0145857	0.5586551	8.68E-06	0.0135506	0.5186106	8.058E-06	0.0125793	0.6832976	1.062E-05	0.0165739	0.592541	9.206E-06	0.0143725	0.0129548	2.013E-07	0.0003142	0.0141502	2.198E-07	0.0003432
Wo Yi Hop Road	RD_63_64	1900-2000	0.0665833	7.001E-07	0.001093	0.0631791	6.643E-07	0.0010371	0.0602155	6.332E-07	0.0009885	0.5988924	6.297E-06	0.0098311	0.5548847	5.834E-06	0.0091087	0.5197581	5.465E-06	0.0085321	0.6654756	6.997E-06	0.0109241	0.5799736	6.098E-06	0.0095205	0.0130075	1.368E-07	0.0002135	0.014213	1.494E-07	0.0002333
Wo Yi Hop Road	RD_63_64	2000-2100	0.0677067	5.738E-07	0.0008958	0.0642202	5.442E-07	0.0008497	0.0613534	5.199E-07	0.0008117	0.5869784	4.974E-06	0.007766	0.5411482	4.586E-06	0.0071596	0.5069999	4.297E-06	0.0067078	0.6546851	5.548E-06	0.0086617	0.5683533	4.817E-06	0.0075195	0.0125427	1.063E-07	0.0001659	0.0137134	1.162E-07	0.0001814
Wo Yi Hop Road	RD_63_64	2100-2200	0.0685178	5.054E-07	0.000789	0.0649423	4.79E-07	0.0007478	0.0620209	4.575E-07	0.0007142	0.5995564	4.422E-06	0.0069041	0.5508172	4.063E-06	0.0063428	0.5159102	3.805E-06	0.0059409	0.6680742	4.928E-06	0.0076931	0.5779311	4.263E-06	0.0066551	0.0126719	9.347E-08	0.0001459	0.0138571	1.022E-07	0.0001596
Wo Yi Hop Road	RD_63_64	2200-2300	0.0640729	4.625E-07	0.0007221	0.060737	4.385E-07	0.0006845	0.0580298	4.189E-07	0.000654	0.5977717	4.315E-06	0.0067371	0.5469454	3.948E-06	0.0061643	0.5115468	3.693E-06	0.0057653	0.6618446	4.778E-06	0.0074592	0.5695767	4.112E-06	0.0064193	0.0115679	8.351E-08	0.0001304	0.0126297	9.118E-08	0.0001423
Wo Yi Hop Road	RD_63_64	2300-0000	0.0602787	3.216E-07	0.0005021	0.0571583	3.05E-07	0.0004761	0.0547372	2.921E-07	0.000456	0.6571779	3.507E-06	0.0054745	0.6041488	3.224E-06	0.0050327	0.5676407	3.029E-06	0.0047286	0.7174566	3.828E-06	0.0059766	0.6223779	3.321E-06	0.0051846	0.0124457	6.641E-08	0.0001037	0.013591	7.252E-08	0.0001132
Wo Yi Hop Road	RD_65_66	0000-0100	0.049025	1.59E-07	0.0010374	0.0464676	1.507E-07	0.0009833	0.0445522	1.445E-07	0.0009428	0.624457	2.025E-06	0.0132143	0.5715585	1.853E-06	0.0120949	0.5357626	1.737E-06	0.0113375	0.6734821	2.184E-06	0.0142518	0.5803148	1.882E-06	0.0122802	0.0101098	3.278E-08	0.0002139	0.0110258	3.575E-08	0.0002333
Wo Yi Hop Road	RD_65_66	0100-0200	0.0311022	6.577E-08	0.0004292	0.0289831	6.129E-08	0.0004	0.0274866	5.813E-08	0.0003793	0.4149882	8.776E-07	0.0057272	0.3636969	7.691E-07	0.0050193	0.3313468	7.007E-07	0.0045729	0.4460904	9.434E-07	0.0061564	0.3588334	7.588E-07	0.0049522	0.0050664	1.071E-08	6.992E-05	0.0055292	1.169E-08	7.631E-05
Wo Yi Hop Road	RD_65_66	0200-0300	0.0251013	4.6E-08	0.0003002	0.0228905	4.195E-08	0.0002738	0.0215318	3.946E-08	0.0002575	0.3554964	6.515E-07	0.004252	0.3019814	5.535E-07	0.0036119	0.2714622	4.975E-07	0.0032469	0.3805977	6.975E-07	0.0045522	0.292994	5.37E-07	0.0035044	0.0040777	7.473E-09	4.877E-05	0.0044656	8.184E-09	5.341E-05
Wo Yi Hop Road	RD_65_66	0300-0400	0.0351026	5.444E-08	0.0003553	0.0326509	5.063E-08	0.0003304	0.0310463	4.815E-08	0.0003142	0.384336	5.96E-07	0.0038897	0.3298697	5.116E-07	0.0033385	0.2982537	4.625E-07	0.0030185	0.4194386	6.505E-07	0.004245	0.3293001	5.107E-07	0.0033327	0.0043499	6.746E-09	4.402E-05	0.0047527	7.37E-09	4.81E-05
Wo Yi Hop Road	RD_65_66	0400-0500	0.0385028	5.971E-08	0.0003897	0.0358392	5.558E-08	0.0003627	0.0340243	5.276E-08	0.0003443	0.4119095	6.388E-07	0.0041688	0.3544668	5.497E-07	0.0035874	0.3199893	4.962E-07	0.0032385	0.4504122	6.985E-07	0.0045585	0.3540136	5.49E-07	0.0035828	0.0045428	7.045E-09	4.598E-05	0.0049658	7.701E-09	5.026E-05
Wo Yi Hop Road	RD_65_66	0500-0600	0.0604066	1.107E-07	0.0007225	0.0570713	1.046E-07	0.0006826	0.0549182	1.007E-07	0.0006569	0.7355632	1.348E-06	0.0087979	0.6653505	1.219E-06	0.0079581	0.6253229	1.146E-06	0.0074793	0.7959698	1.459E-06	0.0095204	0.6802411	1.247E-06	0.0081362	0.0106782	1.957E-08	0.0001277	0.0116397	2.133E-08	0.0001392

Year 2033 Composite EFs

			NO2 Emission									NO Emission									NOX Emission						PM25 Emission			PM10 Emission		
Road Name	Road ID	Hour	AnnualHourMin			MonthlyHourMin			MonthlyHourAverage			AnnualHourMin			MonthlyHourMin			MonthlyHourAverage			AnnualHourMin			MonthlyHourAverage			AnnualHourMin			AnnualHourMin		
			g/km/veh	g/s/m2	tonne/year	g/km/veh	g/s/m2	tonne/year	g/km/veh	g/s/m2	tonne/year	g/km/veh	g/s/m2	tonne/year	g/km/veh	g/s/m2	tonne/year	g/km/veh	g/s/m2	tonne/year	g/km/veh	g/s/m2	tonne/year	g/km/veh	g/s/m2	tonne/year	g/km/veh	g/s/m2	tonne/year	g/km/veh	g/s/m2	tonne/year
Wo Yi Hop Road	RD_65_66	0600-0700	0.1153849	5.531E-07	0.0036095	0.1095806	5.253E-07	0.0034279	0.1047287	5.02E-07	0.0032761	0.8844614	4.24E-06	0.0276677	0.813182	3.898E-06	0.0254379	0.763911	3.662E-06	0.0238966	0.9998464	4.793E-06	0.0312772	0.8686397	4.164E-06	0.0271728	0.0175506	8.413E-08	0.000549	0.0191085	9.159E-08	0.0005978
Wo Yi Hop Road	RD_65_66	0700-0800	0.0924768	7.692E-07	0.00502	0.0883482	7.349E-07	0.0047958	0.0843228	7.014E-07	0.0045773	0.7153205	5.95E-06	0.0388301	0.6634513	5.519E-06	0.0360144	0.6219196	5.173E-06	0.0337599	0.8077973	6.719E-06	0.04385	0.7062424	5.874E-06	0.0383373	0.0145382	1.209E-07	0.0007892	0.0158356	1.317E-07	0.0008596
Wo Yi Hop Road	RD_65_66	0800-0900	0.0833675	6.934E-07	0.0045255	0.0799172	6.647E-07	0.0043382	0.0762941	6.346E-07	0.0041415	0.6781358	5.641E-06	0.0368115	0.6297846	5.238E-06	0.0341869	0.5893128	4.902E-06	0.0319899	0.7615033	6.334E-06	0.041337	0.6656069	5.536E-06	0.0361314	0.012864	1.07E-07	0.0006983	0.0140137	1.166E-07	0.0007607
Wo Yi Hop Road	RD_65_66	0900-1000	0.0791618	7.701E-07	0.0050255	0.0760508	7.398E-07	0.004828	0.0725562	7.058E-07	0.0046062	0.6087587	5.922E-06	0.0386464	0.5679256	5.525E-06	0.0360542	0.5299179	5.155E-06	0.0336413	0.6879204	6.692E-06	0.043672	0.602474	5.861E-06	0.0382475	0.0114479	1.114E-07	0.0007268	0.0124626	1.212E-07	0.0007912
Wo Yi Hop Road	RD_65_66	1000-1100	0.0985984	9.035E-07	0.0058966	0.0950915	8.714E-07	0.0056868	0.0907774	8.319E-07	0.0054288	0.5993755	5.493E-06	0.0358449	0.5623051	5.153E-06	0.033628	0.5245029	4.806E-06	0.0313673	0.6979739	6.396E-06	0.0417415	0.6152803	5.638E-06	0.0367961	0.0113874	1.044E-07	0.000681	0.0123888	1.135E-07	0.0007409
Wo Yi Hop Road	RD_65_66	1100-1200	0.1010775	7.838E-07	0.0051148	0.0974508	7.556E-07	0.0049313	0.093122	7.221E-07	0.0047123	0.6381411	4.948E-06	0.032292	0.6018201	4.666E-06	0.030454	0.5641778	4.375E-06	0.0285492	0.7392186	5.732E-06	0.0374068	0.6572999	5.097E-06	0.0332615	0.0124687	9.668E-08	0.000631	0.0135794	1.053E-07	0.0006872
Wo Yi Hop Road	RD_65_66	1200-1300	0.0995015	7.294E-07	0.0047605	0.0957443	7.019E-07	0.0045807	0.0914299	6.703E-07	0.0043743	0.6379512	4.677E-06	0.0305215	0.5991853	4.393E-06	0.0286668	0.5607044	4.111E-06	0.0268258	0.7374527	5.406E-06	0.035282	0.6521343	4.781E-06	0.0312001	0.0126653	9.285E-08	0.0006059	0.0138008	1.012E-07	0.0006603
Wo Yi Hop Road	RD_65_66	1300-1400	0.0932205	6.308E-07	0.0041169	0.0898887	6.083E-07	0.0039697	0.0859807	5.818E-07	0.0037971	0.6320566	4.277E-06	0.0279134	0.5961411	4.034E-06	0.0263273	0.5594233	3.786E-06	0.0247057	0.7252771	4.908E-06	0.0320303	0.645404	4.368E-06	0.0285028	0.0121989	8.255E-08	0.0005387	0.0132962	8.998E-08	0.0005872
Wo Yi Hop Road	RD_65_66	1400-1500	0.0860479	6.793E-07	0.0044335	0.0828752	6.543E-07	0.00427	0.0788937	6.229E-07	0.0040649	0.5698883	4.499E-06	0.0293625	0.5370459	4.24E-06	0.0276704	0.5005284	3.952E-06	0.0257889	0.6559362	5.179E-06	0.033796	0.5794221	4.575E-06	0.0298537	0.0111876	8.833E-08	0.0005764	0.0121905	9.624E-08	0.0006281
Wo Yi Hop Road	RD_65_66	1500-1600	0.084594	5.844E-07	0.0038137	0.0816075	5.638E-07	0.0036791	0.0777792	5.373E-07	0.0035065	0.5794829	4.003E-06	0.0261247	0.5469067	3.778E-06	0.0246561	0.510495	3.527E-06	0.0230146	0.6640769	4.588E-06	0.0299385	0.5882742	4.064E-06	0.0265211	0.0110079	7.604E-08	0.0004963	0.011985	8.279E-08	0.0005403
Wo Yi Hop Road	RD_65_66	1600-1700	0.1094344	1.065E-06	0.0069473	0.1052942	1.024E-06	0.0066845	0.1002663	9.754E-07	0.0063653	0.6584793	6.406E-06	0.0418029	0.6202507	6.034E-06	0.039376	0.5792178	5.634E-06	0.0367711	0.7679137	7.47E-06	0.0487502	0.6794841	6.61E-06	0.0431364	0.013015	1.266E-07	0.0008262	0.0141643	1.378E-07	0.0008992
Wo Yi Hop Road	RD_65_66	1700-1800	0.088865	9.271E-07	0.0060503	0.0850638	8.874E-07	0.0057915	0.0809203	8.442E-07	0.0055094	0.6458068	6.737E-06	0.0439693	0.6048484	6.31E-06	0.0411807	0.5650152	5.895E-06	0.0384687	0.7346718	7.665E-06	0.0500196	0.6459355	6.739E-06	0.0439781	0.0131176	1.369E-07	0.0008931	0.0142939	1.491E-07	0.0009732
Wo Yi Hop Road	RD_65_66	1800-1900	0.0817538	8.644E-07	0.0056414	0.0779799	8.245E-07	0.005381	0.074109	7.836E-07	0.0051138	0.6475825	6.847E-06	0.044686	0.60553	6.403E-06	0.0417842	0.5660501	5.985E-06	0.0390599	0.7293363	7.712E-06	0.0503274	0.6401591	6.769E-06	0.0441738	0.0136837	1.447E-07	0.0009442	0.0149192	1.578E-07	0.0010295
Wo Yi Hop Road	RD_65_66	1900-2000	0.0719446	5.173E-07	0.0033759	0.0684462	4.921E-07	0.0032117	0.0653882	4.701E-07	0.0030682	0.6828362	4.91E-06	0.0320407	0.6363597	4.575E-06	0.0298599	0.5991201	4.308E-06	0.0281125	0.7547808	5.427E-06	0.0354166	0.6645082	4.778E-06	0.0311807	0.0141928	1.02E-07	0.000666	0.0154848	1.113E-07	0.0007266
Wo Yi Hop Road	RD_65_66	2000-2100	0.0720657	4.267E-07	0.0027848	0.0684496	4.053E-07	0.0026451	0.0654679	3.877E-07	0.0025298	0.6734535	3.988E-06	0.0260239	0.6242507	3.696E-06	0.0241226	0.5873716	3.478E-06	0.0226975	0.7455192	4.414E-06	0.0288087	0.6528395	3.866E-06	0.0252273	0.0137676	8.152E-08	0.000532	0.0150371	8.904E-08	0.0005811
Wo Yi Hop Road	RD_65_66	2100-2200	0.0735084	3.731E-07	0.0024348	0.0697851	3.542E-07	0.0023114	0.0667408	3.387E-07	0.0022106	0.6865435	3.484E-06	0.0227398	0.6343572	3.22E-06	0.0210112	0.5966329	3.028E-06	0.0197617	0.760052	3.858E-06	0.0251745	0.6633738	3.367E-06	0.0219723	0.0138523	7.031E-08	0.0004588	0.0151254	7.677E-08	0.000501
Wo Yi Hop Road	RD_65_66	2200-2300	0.0694278	3.524E-07	0.0022996	0.0659471	3.347E-07	0.0021843	0.0630914	3.202E-07	0.0020897	0.6861726	3.483E-06	0.0227275	0.6320358	3.208E-06	0.0209344	0.593885	3.014E-06	0.0196707	0.7556004	3.835E-06	0.0250271	0.6569764	3.334E-06	0.0217604	0.0128995	6.547E-08	0.0004273	0.0140679	7.14E-08	0.000466
Wo Yi Hop Road	RD_65_66	2300-0000	0.0666844	2.538E-07	0.0016565	0.063326	2.411E-07	0.0015731	0.0606854	2.31E-07	0.0015075	0.765852	2.915E-06	0.019025	0.7082923	2.696E-06	0.0175951	0.6681668	2.543E-06	0.0165983	0.8325364	3.169E-06	0.0206815	0.7288522	2.774E-06	0.0181058	0.0141481	5.385E-08	0.0003515	0.0154247	5.871E-08	0.0003832
Tai Loong Street	RD_67	0000-0100	0.0826503	1.753E-07	0.0003014	0.0783991	1.663E-07	0.0002859	0.0750185	1.591E-07	0.0002735	1.0253081	2.175E-06	0.0037386	0.9506004	2.016E-06	0.0034662	0.8963016	1.901E-06	0.0032682	1.1079584	2.35E-06	0.00404	0.9713201	2.06E-06	0.0035418	0.0199865	4.239E-08	7.288E-05	0.0218066	4.625E-08	7.951E-05
Tai Loong Street	RD_67	0100-0200	0.0212889	2.258E-08	3.881E-05	0.0188604	2E-08	3.439E-05	0.0171724	1.821E-08	3.131E-05	0.3202257	3.396E-07	0.0005838	0.2628368	2.787E-07	0.0004792	0.2271953	2.409E-07	0.0004142	0.3415146	3.621E-07	0.0006226	0.2443677	2.591E-07	0.0004455	0.0041384	4.388E-09	7.545E-06	0.004564	4.84E-09	8.321E-06
Tai Loong Street	RD_67	0200-0300	0.0218531	2.317E-08	3.984E-05	0.0192611	2.042E-08	3.512E-05	0.0176381	1.87E-08	3.216E-05	0.3288924	3.488E-07	0.0005996	0.2676499	2.838E-07	0.000488	0.2329299	2.47E-07	0.0004247	0.3507455	3.719E-07	0.0006395	0.2505681	2.657E-07	0.0004568	0.0048314	5.123E-09	8.808E-06	0.0053451	5.668E-09	9.745E-06
Tai Loong Street	RD_67	0300-0400	0.0283752	2.407E-08	4.139E-05	0.0255003	2.163E-08	3.719E-05	0.0235765	2E-08	3.439E-05	0.3341447	2.835E-07	0.0004874	0.2712815	2.301E-07	0.0003957	0.2351425	1.995E-07	0.000343	0.3625198	3.075E-07	0.0005287	0.258719	2.195E-07	0.0003774	0.0031714	2.69E-09	4.626E-06	0.0034747	2.948E-09	5.068E-06
Tai Loong Street	RD_67	0400-0500	0.0574631	4.875E-08	8.381E-05	0.0533901	4.529E-08	7.787E-05	0.0504351	4.279E-08	7.356E-05	0.424068	3.598E-07	0.0006185	0.356902	3.028E-07	0.0005206	0.3160661	2.681E-07	0.000461	0.4815311	4.085E-07	0.0007023	0.3665012	3.109E-07	0.0005346	0.0050767	4.307E-09	7.405E-06	0.0055713	4.726E-09	8.126E-06
Tai Loong Street	RD_67	0500-0600	0.0971024	1.03E-07	0.000177	0.0919745	9.753E-08	0.0001677	0.0884524	9.38E-08	0.0001613	1.2325477	1.307E-06	0.0022471	1.1338951	1.202E-06	0.0020673	1.0726963	1.138E-06	0.0019557	1.3296501	1.41E-06	0.0024242	1.1611487	1.231E-06	0.002117	0.0206929	2.194E-08	3.773E-05	0.0225309	2.389E-08	4.108E-05
Tai Loong Street	RD_67	0600-0700	0.1582853	5.035E-07	0.0008657	0.1497032	4.762E-07	0.0008188	0.1424541	4.532E-07	0.0007792	1.3048803	4.151E-06	0.0071371	1.2074511	3.841E-06	0.0066042	1.1358412	3.613E-06	0.0062125	1.4631656	4.655E-06	0.0080028	1.2782953	4.067E-06	0.0069917	0.0281706	8.962E-08	0.0001541	0.0306655	9.755E-08	0.0001677
Tai Loong Street	RD_67	0700-0800	0.1553063	7.905E-07	0.0013591	0.1480299	7.535E-07	0.0012954	0.1406234	7.158E-07	0.0012306	1.2660408	6.444E-06	0.0110794	1.1875998	6.045E-06	0.010393	1.1177693	5.689E-06	0.0097818	1.4213471	7.235E-06	0.0124385	1.2583927	6.405E-06	0.0110125	0.0275026	1.4E-07	0.0002407	0.0299513	1.525E-07	0.0002621
Tai Loong Street	RD_67	0800-0900	0.1471773	7.179E-07	0.0012343	0.1408862	6.872E-07	0.0011816	0.1338686	6.53E-07	0.0011227	1.268293	6.187E-06	0.0106367	1.194896	5.829E-06	0.0100211	1.1240089	5.483E-06	0.0094266	1.4154703	6.905E-06	0.011871	1.2578775	6.136E-06	0.0105493	0.0262457	1.28E-07	0.0002201	0.0285833	1.394E-07	0.0002397
Tai Loong Street	RD_67	0900-1000	0.1398207	7.71E-07	0.0013256	0.1340872	7.394E-07	0.0012712	0.1273623	7.023E-07	0.0012075	1.1196319	6.174E-06	0.0106147	1.0576033	5.832E-06	0.0100266	0.9928504	5.475E-06	0.0094127	1.2594526	6.945E-06	0.0119402	1.1202128	6.177E-06	0.0106202	0.0227674	1.255E-07	0.0002158	0.0247949	1.367E-07	0.0002351
Tai Loong Street	RD_67	1000-1100	0.1365073	7.527E-07	0.0012942	0.1309393	7.22E-07	0.0012414	0.1239761	6.836E-07	0.0011754	0.9107486	5.022E-06	0.0086343	0.8564236	4.722E-06	0.0081193	0.7975312	4.398E-06	0.007561	1.0472559	5.775E-06	0.0099285	0.9215073	5.081E-06	0.0087363	0.0184287	1.016E-07	0.0001747	0.0200836	1.107E-07	0.0001904
Tai Loong Street	RD_67	1100-1200	0.1340582	6.255E-07	0.0010754	0.128522	5.997E-07	0.001031	0.1218429	5.685E-07	0.0009774	0.9808571	4.577E-06	0.0078684	0.9256344	4.319E-06	0.0074254	0.8656717	4.039E-06	0.0069444	1.1149153	5.202E-06	0.0089438	0.9875145	4.608E-06	0.0079218	0.0201968	9.424E-08	0.000162	0.0219947	1.026E-07	0.0001764
Tai Loong Street	RD_67	1200-1300	0.1420484	6.628E-07	0.0011395	0.1359991	6.346E-07	0.001091	0.1289794	6.018E-07	0.0010347	0.9917801	4.627E-06	0.007956	0.9337267	4.357E-06	0.0074903	0.8730581	4.074E-06	0.0070036	1.1338285	5.29E-06	0.0090955	1.0020375	4.675E-06	0.0080383	0.0207737	9.693E-08	0.0001666	0.0226349	1.056E-07	0.0001816
Tai Loong Street	RD_67	1300-1400	0.1296563	5.225E-07	0.0008983	0.1242712	5.008E-07	0.000861	0.117859	4.749E-07	0.0008165	1.0267194	4.137E-06	0.0071132	0.9696933	3.907E-06	0.0067181	0.9079903	3.659E-06	0.0062906	1.1563757	4.66E-06	0.0080114	1.0258493	4.134E-06	0.0071071	0.0211253	8.513E-08	0.0001464	0.023028	9.279E-08	0.0001595
Tai Loong Street	RD_67	1400-1500	0.1246827	6.082E-07	0.0010457	0.1193716	5.823E-07	0.0010011	0.1126137	5.493E-07	0.0009444	0.9120533	4.449E-06	0.007649	0.8599833	4.195E-06	0.0072123	0.7993322	3.899E-06	0.0067037	1.036736	5.057E-06	0.0086947	0.9119458	4.448E-06	0.0076481	0.0190262	9.281E-08	0.0001596	0.020755	1.012E-07	0.0001741
Tai Loong Street	RD_67	1500-1600	0.1281501	5.436E-07	0.0009346	0.1230415	5.219E-07	0.0008973	0.1164273	4.938E-07	0.0008491	0.9607097	4.075E-06	0.0070062	0.9092804	3.857E-06	0.0066311	0.8483985	3.599E-06	0.0061871	1.0888598	4.619E-06	0.0079407	0.9648257	4.092E-06	0.0070362	0.0192681	8.173E-08	0.0001405	0.0209739	8.896E-08	0.000153
Tai Loong Street	RD_67	1600-1700	0.126943	7.808E-07	0.0013423	0.1211917	7.454E-07	0.0012815	0.114231	7.026E-07	0.0012079	0.9102325	5.598E-06	0.0096252	0.8525568	5.244E-06	0.0090153	0.7896029	4.856E-06	0.0083496	1.0371756	6.379E-06	0.0109675	0.9038339	5.559E-06	0.0095575	0.0188489	1.159E-07	0.0001993	0.0205664	1.265E-07	0.0002175
Tai Loong Street	RD_67	1700-1800	0.1089702	7.395E-07	0.0012715	0.1034335	7.02E-07	0.0012069	0.0974086	6.611E-07	0.0011366	0.9271136	6.292E-06	0.0108178	0.8638843	5.863E-06	0.0100801	0.8012825	5.438E-06	0.0093496	1.0360838	7.032E-06	0.0120893	0.8986911	6.099E-06	0.0104862	0.0203048	1.378E-07	0.0002369	0.0221866	1.506E-07	0.0002589
Tai Loong Street	RD_67	1800-1900	0.1034266	7.458E-07	0.0012822	0.097864	7.057E-07	0.0012133	0.0921755	6.647E-07	0.0011428	0.9194329	6.63E-06	0.0113987	0.8556398	6.17E-06	0.0106079	0.7949074	5.732E-06	0.0098549	1.0228595	7.376E-06	0.012681	0.8870829	6.397E-06	0.0109977	0.0212269	1.531E-07	0.0002632	0.0232029	1.673E-07	0.0002877
Tai Loong Street	RD_67	1900-2000	0.102181	4.768E-07	0.0008197	0.0968487	4.519E-07	0.0007769	0.0921374	4.299E-07	0.0007391	1.0696632	4.991E-06	0.0085808	0.9997415	4.665E-06	0.0080199	0.9417936	4.394E-06	0.007555	1.1718442	5.468E-06	0.0094005	1.033931	4.824E-06	0.0082941	0.0244652	1.142E-07	0.0001963	0.0267121	1.246E-07	0.0002143
Tai Loong Street	RD_67	2000-2100	0.1061269	4.051E-07	0.0006966	0.100473	3.836E-07	0.0006594	0.0957634	3.656E-07	0.0006285	1.0536136	4.022E-06	0.0069153	0.9815014	3.747E-06	0.006442	0.9253623	3.533E-06	0.0060735	1.1597405	4.427E-06	0.0076119	1.0211257	3.898E-06	0.0067021	0.0238934	9.121E-08	0.0001568	0.0261197	9.971E-08	0.0001714
Tai Loong Street	RD_67	2100-2200	0.1072516	3.639E-07	0.0006257	0.1014417	3.442E-07	0.0005918	0.0966142	3.278E-07	0.0005637	1.0816492	3.67E-06	0.0063105	1.0047762	3.41E-06	0.005862	0.9464733	3.212E-06	0.0055219	1.1889008	4.034E-06	0.0069362	1.0430875	3.54E-06	0.0060855	0.0245678	8.337E-08	0.0001433	0.026851	9.111E-08	0.0001567
Tai Loong Street	RD_67	2200-2300	0.1036661	3.298E-07	0.000567	0.0981651	3.123E-07	0.0005369	0.0935275	2.975E-07	0.0005115	1.0731341	3.414E-06	0.0058695	0.9951084	3.166E-06	0.0054428	0.9366057	2.98E-06	0.0051228	1.1768001	3.744E-06	0.0064365	1.0301332	3.277E-06	0.0056343	0.0228503	7.269E-08	0.000125	0.0249412	7.934E-08	0.0001364
Tai Loong Street	RD_67	2300-0000	0.1003151	2.34E-07	0.0004024	0.0952463	2.222E-07	0.000382	0.0911456	2.126E-07	0.0003656	1.213898	2.832E-06	0.0048689	1.1316182	2.64E-06	0.0045389	1.0707704	2.498E-06	0.0042948	1.314213	3.066E-06	0.0052713	1.161916	2.711E-06	0.0046604	0.0251647	5.871E-08	0.0001009	0.0274623	6.407E-08	0.0001102
Tai Loong Street	RD_68	0000-0100	0.0832055	1.617E-07	0.0005228	0.0789266	1.534E-07	0.0004959	0.0755166	1.467E-07	0.0004745	1.0467237	2.034E-06	0.0065763	0.9702674	1.885E-06	0.006096	0.9147169	1.778E-06	0.005747	1.1299292	2.196E-06	0.0070991	0.9902335	1.924E-06	0.0062214	0.0204711	3.978E-08	0.0001286	0.0223422	4.342E-08	0.0001404
Tai Loong Street	RD_68	0100-0200	0.0206803	2.233E-08	7.218E-05	0.0183082	1.977E-08	6.39E-05	0.0166618	1.799E-08	5.816E-05	0.3134063	3.383E-07	0.0010939	0.2571108	2.776E-07	0.0008974	0.2221753	2.399E-07	0.0007755	0.3340866	3.607E-07	0.0011661	0.2388371	2.578E-07	0.0008336	0.0040573	4.38E-09	1.416E-05	0.0044736	4.83E-09	1.561E-05
Tai Loong Street	RD_68	0200-0300	0.0218902	2.363E-08	7.641E-05	0.0193164	2.085E-08	6.742E-05	0.0176966	1.91E-08	6.177E-05	0.3255194	3.514E-07	0.0011362	0.2644312	2.855E-07	0.000923	0.229772	2.481E-07	0.000802	0.3474096	3.751E-07	0.0012126	0.2474686	2.672E-07	0.0008638	0.0042029	4.537E-09	1.467E-05	0.0046397	5.009E-09	1.619E-05
Tai Loong Street	RD_68	0300-0400	0.0283752	2.451E-08	7.923E-05	0.0255003	2.202E-08	7.121E-05	0.0235765	2.036E-08	6.583E-05	0.3341447	2.886E-07	0.000933	0.2712815	2.343E-07	0.0007575	0.2351425	2.031E-07	0.0006566	0.3625198	3.131E-07	0.0010123	0.258719	2.234E-07	0.0007224	0.0031714	2.739E-09	8.856E-06	0.0034747	3.001E-09	9.702E-06
Tai Loong Street	RD_68	0400-0500	0.0555436	4.797E-08	0.0001551	0.0515913	4.456E-08	0.0001441	0.0487269	4.208E-08	0.0001361	0.4124321	3.562E-07	0.0011517	0.3469459	2.996E-07	0.0009688	0.3071557	2.653E-07	0.0008577	0.4679757	4.042E-07	0.0013067	0.3558826	3.074E-07	0.0009937	0.0049598	4.284E-09	1.385E-05	0.0054421	4.7E-09	1.52E-05
Tai Loong Street	RD_68	0500-0600	0.0971024	1.048E-07	0.0003389	0.0919745	9.929E-08	0.000321	0.0884524	9.549E-08	0.0003087	1.2325477	1.331E-06	0.0043021	1.1338951	1.224E-06	0.0039578	1.0726963	1.158E-06	0.0037442	1.3296501	1.435E-06	0.004641	1.1611487	1.254E-06	0.0040529	0.0206929	2.234E-08	7.223E-05	0.0225309	2.432E-08	7.864E-05
Tai Loong Street	RD_68	0600-0700	0.1610049	5.215E-07	0.0016859	0.1521998	4.929E-07	0.0015937	0.1447379	4.688E-07	0.0015156	1.3240215	4.288E-06	0.0138642	1.224533	3.966E-06	0.0128224	1.151259	3.729E-06	0.0120552	1.4850263	4.81E-06	0.0155501	1.2959968	4.197E-06	0.0135707	0.0286679	9.285E-08	0.0003002	0.0311798	1.01E-07	0.0003265
Tai Loong Street	RD_68	0700-0800	0.1608074	8.333E-07	0.0026942	0.1529968	7.928E-07	0.0025633	0.145037	7.516E-07	0.00243	1.3038261	6.756E-06	0.0218444	1.2212134	6.328E-06	0.0204603	1.1471963	5.945E-06	0.0192202	1.4646335	7.59E-06	0.0245385	1.2922333	6.696E-06	0.0216501	0.0284083	1.472E-07	0.000476	0.0309425	1.603E-07	0.0005184
Tai Loong Street	RD_68	0800-0900	0.1521765	7.557E-07	0.0024433	0.145422	7.222E-07	0.0023349	0.1378751	6.847E-07	0.0022137	1.3068664	6.49E-06	0.020983	1.2294255	6.105E-06	0.0197396	1.1541051	5.731E-06	0.0185303	1.4590429	7.246E-06	0.0234263	1.2919802	6.416E-06	0.020744	0.0270552	1.344E-07	0.0004344	0.0294609	1.463E-07	0.000473
Tai Loong Street	RD_68	0900-1000	0.1474649	8.278E-07	0.0026765	0.1410618	7.919E-07	0.0025603	0.1335312	7.496E-07	0.0024236	1.1767195	6.606E-06	0.0213577	1.1091799	6.227E-06	0.0201319	1.0380395	5.827E-06	0.0188406	1.3241844	7.434E-06	0.0240342	1.1715707	6.577E-06	0.0212643	0.0239882	1.347E-07	0.0004354	0.0261076	1.466E-07	0.0004739
Tai Loong Street	RD_68	1000-1100	0.1442798	8.1E-07	0.0026187	0.1380727	7.751E-07	0.002506	0.1302873	7.314E-07	0.0023647	0.9586116	5.381E-06	0.017399	0.8997986	5.051E-06	0.0163315	0.8354747	4.69E-06	0.015164	1.1028914	6.191E-06	0.0200177	0.965762	5.422E-06	0.0175288	0.0194718	1.093E-07	0.0003534	0.0212103	1.191E-07	0.000385
Tai Loong Street	RD_68	1100-1200	0.1385344	6.581E-07	0.0021276	0.1325984	6.299E-07	0.0020364	0.1254409	5.959E-07	0.0019265	1.0113949	4.804E-06	0.0155329	0.9533031	4.528E-06	0.0146407	0.8899559	4.227E-06	0.0136678	1.1499292	5.462E-06	0.0176605	1.0153968	4.823E-06	0.0155943	0.0209306	9.942E-08	0.0003214	0.0228206	1.084E-07	0.0003505
Tai Loong Street	RD_68	1200-1300	0.1443585	6.546E-07	0.0021163	0.1379571	6.255E-07	0.0020224	0.1305126	5.918E-07	0.0019133	1.0185164	4.618E-06	0.0149312	0.957364	4.341E-06	0.0140348	0.8932795	4.05E-06	0.0130953	1.1628748	5.273E-06	0.0170475	1.023792	4.642E-06	0.0150086	0.0214776	9.738E-08	0.0003149	0.0234285	1.062E-07	0.0003435
Tai Loong Street	RD_68	1300-1400	0.1316703	5.402E-07	0.0017464	0.126118	5.174E-07	0.0016728	0.11949	4.902E-07	0.0015849	1.0403334	4.268E-06	0.0137986	0.9819687	4.028E-06	0.0130245	0.9187284	3.769E-06	0.0121857	1.1720037	4.808E-06	0.015545	1.0382185	4.259E-06	0.0137705	0.0214799	8.812E-08	0.0002849	0.023435	9.614E-08	0.0003108
Tai Loong Street	RD_68	1400-1500	0.1260846	6.261E-07	0.0020244	0.120493	5.984E-07	0.0019346	0.1133553	5.629E-07	0.00182	0.9358699	4.648E-06	0.0150263	0.8811323	4.376E-06	0.0141474	0.8171461	4.058E-06	0.0131201	1.0619544	5.274E-06	0.0170507	0.9305014	4.621E-06	0.0149401	0.0195504	9.709E-08	0.0003139	0.0213251	1.059E-07	0.0003424
Tai Loong Street	RD_68	1500-1600	0.1280817	5.254E-07	0.0016988	0.1228427	5.04E-07	0.0016293	0.1160629	4.761E-07	0.0015394	0.9690427	3.975E-06	0.012853	0.9165091	3.76E-06	0.0121562	0.8542108	3.504E-06	0.0113299	1.0971244	4.501E-06	0.0145518	0.9702736	3.98E-06	0.0128693	0.0194201	7.967E-08	0.0002576	0.0211556	8.679E-08	0.0002806
Tai Loong Street	RD_68	1600-1700	0.133032	8.33E-07	0.0026932	0.1266579	7.931E-07	0.0025641	0.1189369	7.447E-07	0.0024078	0.9617935	6.022E-06	0.019471	0.899223	5.631E-06	0.0182043	0.8304683	5.2E-06	0.0168124	1.0948255	6.855E-06	0.0221642	0.9494051	5.945E-06	0.0192202	0.0202334	1.267E-07	0.0004096	0.0220716	1.382E-07	0.0004468
Tai Loong Street	RD_68	1700-1800	0.1118553	7.728E-07	0.0024987	0.1058448	7.313E-07	0.0023644	0.0992919	6.86E-07	0.0022181	0.9697761	6.701E-06	0.0216636	0.9014507	6.228E-06	0.0201373	0.8334429	5.759E-06	0.0186181	1.0816314	7.473E-06	0.0241623	0.9327347	6.445E-06	0.0208361	0.0214849	1.484E-07	0.0004799	0.0234699	1.622E-07	0.0005243
Tai Loong Street	RD_68	1800-1900	0.1085048	7.966E-07	0.0025754	0.1023956	7.517E-07	0.0024303	0.0961379	7.058E-07	0.0022818	0.9562538	7.02E-06	0.0226966	0.887822	6.518E-06	0.0210724	0.8224049	6.037E-06	0.0195197	1.0647587	7.817E-06	0.0252719	0.9185428	6.743E-06	0.0218015	0.0223826	1.643E-07	0.0005312	0.024454	1.795E-07	0.0005804
Tai Loong Street	RD_68	1900-2000	0.1046127	4.969E-07	0.0016066	0.0989615	4.701E-07	0.0015198	0.0939728	4.464E-07	0.0014432	1.0912366	5.184E-06	0.0167591	1.018259	4.837E-06	0.0156383	0.9575681	4.549E-06	0.0147062	1.1958493	5.68E-06	0.0183657	1.051541	4.995E-06	0.0161494	0.0250596	1.19E-07	0.0003849	0.0273686	1.3E-07	0.0004203
Tai Loong Street	RD_68	2000-2100	0.1088869	4.232E-07	0.0013682	0.1029145	4E-07	0.0012932	0.0979283	3.806E-07	0.0012305	1.0786298	4.192E-06	0.0135536	1.0033183	3.899E-06	0.0126072	0.9444506	3.671E-06	0.0118675	1.1875167	4.615E-06	0.0149218	1.0423789	4.051E-06	0.013098	0.0245139	9.527E-08	0.000308	0.0267872	1.041E-07	0.0003366
Tai Loong Street	RD_68	2100-2200	0.108542	3.75E-07	0.0012123	0.1025954	3.544E-07	0.0011459	0.097636	3.373E-07	0.0010905	1.0926702	3.775E-06	0.0122044	1.0143535	3.504E-06	0.0113297	0.9548131	3.299E-06	0.0106647	1.2012122	4.15E-06	0.0134168	1.0524491	3.636E-06	0.0117552	0.0248087	8.571E-08	0.0002771	0.0270914	9.359E-08	0.0003026
Tai Loong Street	RD_68	2200-2300	0.1043464	3.38E-07	0.0010926	0.0987261	3.197E-07	0.0010338	0.0939844	3.044E-07	0.0009841	1.0759078	3.485E-06	0.0112661	0.9970734	3.229E-06	0.0104406	0.9377429	3.037E-06	0.0098194	1.1802542	3.823E-06	0.0123588	1.0317273	3.342E-06	0.0108035	0.0228769	7.409E-08	0.0002395	0.0249465	8.08E-08	0.0002612
Tai Loong Street	RD_68	2300-0000	0.1007649	2.393E-07	0.0007738	0.0955909	2.27E-07	0.000734	0.0914059	2.171E-07	0.0007019	1.2199083	2.897E-06	0.0093676	1.1363716	2.699E-06	0.0087261	1.0744656	2.552E-06	0.0082508	1.3206731	3.137E-06	0.0101414	1.1658715	2.769E-06	0.0089527	0.025414	6.036E-08	0.0001952	0.0277237	6.585E-08	0.0002129
Shek Pui Street	RD_69_70	0000-0100	0.0104414	3.956E-09	1.239E-05	0.0087534	3.316E-09	1.038E-05	0.0077784	2.947E-09	9.228E-06	0.2561032	9.703E-08	0.0003038	0.2124754	8.05E-08	0.0002521	0.18674	7.075E-08	0.0002215	0.2665445	1.01E-07	0.0003162	0.1945184	7.37E-08	0.0002308	0.009396	3.56E-09	1.115E-05	0.0104904	3.975E-09	1.245E-05
Shek Pui Street	RD_69_70	0100-0200	0.0119313	4.521E-09	1.415E-05	0.0100006	3.789E-09	1.186E-05	0.0088811	3.365E-09	1.054E-05	0.2798804	1.06E-07	0.000332	0.2322612	8.8E-08	0.0002755	0.2041793	7.736E-08	0.0002422	0.2918118	1.106E-07	0.0003462	0.2130604	8.072E-08	0.0002528	0.0114975	4.356E-09	1.364E-05	0.0128458	4.867E-09	1.524E-05
Shek Pui Street	RD_69_70	0200-0300	0.0119313	4.521E-09	1.415E-05	0.0099575	3.773E-09	1.181E-05	0.0088734	3.367E-09	1.054E-05	0.2802305	1.062E-07	0.0003325	0.2312089	8.76E-08	0.0002743	0.2043629	7.743E-08	0.0002424	0.2921618	1.107E-07	0.0003466	0.2132507	8.08E-08	0.000253	0.0114975	4.356E-09	1.364E-05	0.0128458	4.867E-09	1.524E-05
Shek Pui Street	RD_69_70	0300-0400	0.0120272	4.557E-09	1.427E-05	0.0100096	3.792E-09	1.187E-05	0.0088784	3.364E-09	1.053E-05	0.2846905	1.079E-07	0.0003377	0.2326654	8.815E-08	0.000276	0.2042148	7.737E-08	0.0002423	0.2967177	1.124E-07	0.000352	0.2130932	8.074E-08	0.0002528	0.0114975	4.356E-09	1.364E-05	0.0128458	4.867E-09	1.524E-05
Shek Pui Street	RD_69_70	0400-0500	0.0176633	6.692E-09	2.095E-05	0.0147063	5.572E-09	1.745E-05	0.013008	4.928E-09	1.543E-05	0.4188782	1.587E-07	0.0004969	0.3431903	1.3E-07	0.0004071	0.3007947	1.14E-07	0.0003568	0.4365415	1.654E-07	0.0005179	0.3138027	1.189E-07	0.0003723	0.0161937	6.135E-09	1.921E-05	0.0181295	6.869E-09	2.151E-05
Shek Pui Street	RD_69_70	0500-0600	0.0259242	9.822E-09	3.076E-05	0.0222112	8.415E-09	2.635E-05	0.0199353	7.553E-09	2.365E-05	0.5027203	1.905E-07	0.0005964	0.4228002	1.602E-07	0.0005016	0.3768911	1.428E-07	0.000471	0.5286445	2.003E-07	0.0006272	0.3968264	1.503E-07	0.0004708	0.0133515	5.059E-09	1.584E-05	0.0148678	5.633E-09	1.764E-05
Shek Pui Street	RD_69_70	0600-0700	0.0196697	7.452E-09	2.334E-05	0.0169623	6.427E-09	2.012E-05	0.0151102	5.725E-09	1.793E-05	0.3807853	1.443E-07	0.0004517	0.3229337	1.224E-07	0.0003831	0.2856794	1.082E-07	0.0003389	0.400455	1.517E-07	0.0004751	0.3007896	1.14E-07	0.0003568	0.01051	3.982E-09	1.247E-05	0.0116868	4.428E-09	1.386E-05
Shek Pui Street	RD_69_70	0700-0800	0.0358756	2.039E-08	6.384E-05	0.0333081	1.893E-08	5.927E-05	0.0310225	1.763E-08	5.521E-05	0.3006834	1.709E-07	0.0005351	0.2646614	1.504E-07	0.000471	0.2375007	1.35E-07	0.0004226	0.336559	1.913E-07	0.0005989	0.2685232	1.526E-07	0.0004778	0.0084705	4.814E-09	1.507E-05	0.009368	5.324E-09	1.667E-05
Shek Pui Street	RD_69_70	0800-0900	0.0883856	6.697E-08	0.0002097	0.0845538	6.407E-08	0.0002006	0.0806144	6.109E-08	0.0001913	0.4138503	3.136E-07	0.0009819	0.3738066	2.833E-07	0.0008869	0.3416118	2.589E-07	0.0008105	0.5022359	3.806E-07	0.0011917	0.4222262	3.199E-07	0.0010018	0.0096411	7.306E-09	2.288E-05	0.0106311	8.056E-09	2.522E-05
Shek Pui Street	RD_69_70	0900-1000	0.0784543	5.945E-08	0.0001861	0.0751044	5.691E-08	0.0001782	0.0714029	5.411E-08	0.0001694	0.4083016	3.094E-07	0.0009688	0.3730659	2.827E-07	0.0008852	0.3398173	2.575E-07	0.0008063	0.4867559	3.688E-07	0.0011549	0.4112203	3.116E-07	0.0009757	0.0090354	6.847E-09	2.144E-05	0.0099507	7.54E-09	2.361E-05
Shek Pui Street	RD_69_70	1000-1100	0.0824393	6.247E-08	0.0001956	0.0791277	5.996E-08	0.0001877	0.0751196	5.692E-08	0.0001782	0.4357693	3.302E-07	0.0010339	0.4022243	3.048E-07	0.0009544	0.3663067	2.776E-07	0.0008691	0.5182085	3.927E-07	0.0012295	0.4414263	3.345E-07	0.0010474	0.0086172	6.53E-09	2.045E-05	0.0094635	7.171E-09	2.245E-05
Shek Pui Street	RD_69_70	1100-1200	0.0601783	4.56E-08	0.0001428	0.0571774	4.333E-08	0.0001357	0.053787	4.076E-08	0.0001276	0.4152674	3.147E-07	0.0009853	0.3804321	2.883E-07	0.0009026	0.3443617	2.609E-07	0.0008171	0.4754457	3.603E-07	0.0011281	0.3981487	3.017E-07	0.0009447	0.0102038	7.732E-09	2.421E-05	0.0112656	8.537E-09	2.673E-05
Shek Pui Street	RD_69_70	1200-1300	0.0897597	6.802E-08	0.000213	0.0859489	6.513E-08	0.0002039	0.0817111	6.192E-08	0.0001939	0.4575526	3.467E-07	0.0010856	0.421391	3.193E-07	0.0009998	0.3854819	2.921E-07	0.0009146	0.5473123	4.147E-07	0.0012986	0.467193	3.54E-07	0.0011085	0.011308	8.569E-09	2.683E-05	0.0124796	9.457E-09	2.961E-05
Shek Pui Street	RD_69_70	1300-1400	0.0622708	4.719E-08	0.0001477	0.0592115	4.487E-08	0.0001405	0.0557484	4.224E-08	0.0001323	0.3977906	3.014E-07	0.0009438	0.3645524	2.762E-07	0.000865	0.3304502	2.504E-07	0.0007841	0.4600614	3.486E-07	0.0010916	0.3861986	2.926E-07	0.0009163	0.0107375	8.136E-09	2.548E-05	0.0118645	8.99E-09	2.815E-05
Shek Pui Street	RD_69_70	1400-1500	0.0602765	4.568E-08	0.000143	0.0574327	4.352E-08	0.0001363	0.0539538	4.088E-08	0.000128	0.3964769	3.004E-07	0.0009407	0.3644824	2.762E-07	0.0008648	0.3288603	2.492E-07	0.0007803	0.4567534	3.461E-07	0.0010837	0.3828141	2.901E-07	0.0009083	0.0101322	7.678E-09	2.404E-05	0.0111891	8.479E-09	2.655E-05
Shek Pui Street	RD_69_70	1500-1600	0.0641272	4.859E-08	0.0001522	0.0612529	4.641E-08	0.0001453	0.0576649	4.37E-08	0.0001368	0.3902043	2.957E-07	0.0009258	0.3597722	2.726E-07	0.0008536	0.3249581	2.462E-07	0.000771	0.4543315	3.443E-07	0.001078	0.382623	2.899E-07	0.0009078	0.0086179	6.53E-09	2.045E-05	0.0094842	7.187E-09	2.25E-05
Shek Pui Street	RD_69_70	1600-1700	0.0554192	4.199E-08	0.0001315	0.0525298	3.98E-08	0.0001246	0.0491845	3.727E-08	0.0001167	0.4028439	3.053E-07	0.0009558	0.3682053	2.79E-07	0.0008736	0.3309444	2.508E-07	0.0007852	0.4582631	3.473E-07	0.0010873	0.3801288	2.88E-07	0.0009019	0.0095024	7.2E-09	2.255E-05	0.0104857	7.946E-09	2.488E-05
Shek Pui Street	RD_69_70	1700-1800	0.050511	4.784E-08	0.0001498	0.0476108	4.51E-08	0.0001412	0.0446317	4.228E-08	0.0001324	0.3798891	3.598E-07	0.0011267	0.3437709	3.256E-07	0.0010196	0.3096753	2.933E-07	0.0009185	0.4304001	4.077E-07	0.0012765	0.3543071	3.356E-07	0.0010508	0.0111409	1.055E-08	3.304E-05	0.0123387	1.169E-08	3.659E-05
Shek Pui Street	RD_69_70	1800-1900	0.0274003	3.114E-08	9.752E-05	0.0252295	2.868E-08	8.979E-05	0.0231747	2.634E-08	8.248E-05	0.3118368	3.544E-07	0.0011098	0.2793112	3.175E-07	0.0009941	0.2502146	2.844E-07	0.0008905	0.3392371	3.856E-07	0.0012074	0.2733894	3.107E-07	0.000973	0.0113738	1.293E-08	4.048E-05	0.0126337	1.436E-08	4.496E-05
Shek Pui Street	RD_69_70	1900-2000	0.0156665	1.187E-08	3.717E-05	0.0137823	1.044E-08	3.27E-05	0.0123374	9.349E-09	2.927E-05	0.2993689	2.268E-07	0.0007103	0.2618341	1.984E-07	0.0006213	0.2336683	1.771E-07	0.0005544	0.3150354	2.387E-07	0.0007475	0.2460057	1.864E-07	0.0005837	0.0119164	9.03E-09	2.827E-05	0.0132738	1.006E-08	3.149E-05
Shek Pui Street	RD_69_70	2000-2100	0.0157441	8.948E-09	2.802E-05	0.0137209	7.798E-09	2.442E-05	0.0123195	7.001E-09	2.192E-05	0.3143012	1.786E-07	0.0005593	0.2724541	1.548E-07	0.0004848	0.2437164	1.385E-07	0.0004337	0.3300453	1.876E-07	0.0005873	0.2560358	1.455E-07	0.0004556	0.0144007	8.184E-09	2.563E-05	0.0160749	9.136E-09	2.861E-05
Shek Pui Street	RD_69_70	2100-2200	0.0163678	6.201E-09	1.942E-05	0.0142458	5.397E-09	1.69E-05	0.0127816	4.843E-09	1.516E-05	0.323921	1.227E-07	0.0003843	0.2786745	1.056E-07	0.0003306	0.2487855	9.426E-08	0.0002951	0.3402888	1.289E-07	0.0004037	0.2615671	9.91E-08	0.0003103	0.0137348	5.204E-09	1.629E-05	0.0153222	5.805E-09	1.818E-05
Shek Pui Street	RD_69_70	2200-2300	0.0156477	5.929E-09	1.856E-05	0.0134744	5.105E-09	1.599E-05	0.0120361	4.56E-09	1.428E-05	0.3194706	1.21E-07	0.000379	0.2716743	1.029E-07	0.0003223	0.2412225	9.139E-08	0.0002862	0.3351183	1.27E-07	0.0003976	0.2532586	9.595E-08	0.0003005	0.0117106	4.437E-09	1.389E-05	0.013056	4.947E-09	1.549E-05
Shek Pui Street	RD_69_70	2300-0000	0.0158076	5.989E-09	1.875E-05	0.0136915	5.187E-09	1.624E-05	0.0122597	4.645E-09	1.454E-05	0.3169123	1.201E-07	0.000376	0.2708561	1.026E-07	0.0003213	0.2407064	9.12E-08	0.0002856	0.3327199	1.261E-07	0.0003947	0.2529661	9.584E-08	0.0003001	0.0100478	3.807E-09	1.192E-05	0.0111828	4.237E-09	1.327E-05
Shek Pai Street	RD_71_72	0000-0100	0.0170569	8.607E-08	0.0006304	0.0154329	7.788E-08	0.0005704	0.0143786	7.256E-08	0.0005314	0.2913578	1.47E-06	0.0107679	0.2475355	1.249E-06	0.0091483	0.2206952	1.114E-06	0.0081564	0.3084147	1.556E-06	0.0113983	0.2350738	1.186E-06	0.0086878	0.0041754	2.107E-08	0.0001543	0.0046058	2.324E-08	0.0001702
Shek Pai Street	RD_71_72	0100-0200	0.0143792	5.183E-08	0.0003796	0.0127277	4.588E-08	0.000336	0.0116644	4.204E-08	0.0003079	0.2738359	9.87E-07	0.0072288	0.226321	8.158E-07	0.0059745	0.1976736	7.125E-07	0.0052182	0.2882151	1.039E-06	0.0076084	0.2093379	7.546E-07	0.0055262	0.0029082	1.048E-08	7.677E-05	0.0032061	1.156E-08	8.464E-05
Shek Pai Street	RD_71_72	0200-0300	0.0160948	5.221E-08	0.0003824	0.01419	4.603E-08	0.0003371	0.0130892	4.246E-08	0.000311	0.2921033	9.476E-07	0.0069399	0.2399165	7.783E-07	0.0057001	0.2108199	6.839E-07	0.0050088	0.3081981	9.998E-07	0.0073223	0.2239091	7.264E-07	0.0053197	0.0030436	9.873E-09	7.231E-05	0.0033573	1.089E-08	7.976E-05
Shek Pai Street	RD_71_72	0300-0400	0.0143709	3.626E-08	0.0002656	0.012502	3.154E-08	0.000231	0.0113999	2.876E-08	0.0002107	0.2579005	6.507E-07	0.0047657	0.2055564	5.186E-07	0.0037984	0.176501	4.453E-07	0.0032615	0.2722713	6.87E-07	0.0050313	0.187901	4.741E-07	0.0034722	0.0020367	5.139E-09	3.764E-05	0.0022462	5.668E-09	4.151E-05
Shek Pai Street	RD_71_72	0400-0500	0.0268984	6.787E-08	0.0004971	0.0245041	6.183E-08	0.0004528	0.0229472	5.79E-08	0.000424	0.381822	9.634E-07	0.0070556	0.3229594	8.149E-07	0.0059679	0.2882976	7.274E-07	0.0053274	0.4087204	1.031E-06	0.0075527	0.3112448	7.853E-07	0.0057514	0.0040765	1.029E-08	7.533E-05	0.0044662	1.127E-08	8.253E-05
Shek Pai Street	RD_71_72	0500-0600	0.0330281	1.012E-07	0.0007411	0.0304294	9.323E-08	0.0006828	0.0288955	8.853E-08	0.0006484	0.4670525	1.431E-06	0.01048	0.4019849	1.232E-06	0.00902	0.3675254	1.126E-06	0.0082467	0.5000805	1.532E-06	0.0112211	0.3964208	1.215E-06	0.0088951	0.0057253	1.754E-08	0.0001285	0.0062683	1.921E-08	0.0001407
Shek Pai Street	RD_71_72	0600-0700	0.0745328	4.298E-07	0.0031481	0.0703067	4.055E-07	0.0029696	0.0669931	3.864E-07	0.0028296	0.6189622	3.57E-06	0.0261433	0.5569048	3.212E-06	0.0235221	0.5168094	2.981E-06	0.0218286	0.693495	4E-06	0.0292914	0.5838025	3.367E-06	0.0246582	0.0113997	6.574E-08	0.0004815	0.012449	7.18E-08	0.0005258
Shek Pai Street	RD_71_72	0700-0800	0.0609568	7.251E-07	0.0053102	0.0577119	6.865E-07	0.0050275	0.0546697	6.503E-07	0.0047625	0.4883543	5.809E-06	0.0425427	0.4436251	5.277E-06	0.0386461	0.4096471	4.873E-06	0.0356862	0.5493112	6.534E-06	0.0478529	0.4643169	5.523E-06	0.0404487	0.009819	1.168E-07	0.0008554	0.0107262	1.276E-07	0.0009344
Shek Pai Street	RD_71_72	0800-0900	0.0541663	6.931E-07	0.0050761	0.0512955	6.564E-07	0.0048071	0.0483956	6.193E-07	0.0045353	0.4562277	5.838E-06	0.0427549	0.4130588	5.285E-06	0.0387094	0.3789819	4.849E-06	0.0355159	0.510394	6.531E-06	0.0478311	0.4273775	5.469E-06	0.0400513	0.0083973	1.075E-07	0.0007869	0.0091727	1.174E-07	0.0008596
Shek Pai Street	RD_71_72	0900-1000	0.0513815	7.686E-07	0.005629	0.0488359	7.305E-07	0.0053501	0.0460968	6.895E-07	0.00505	0.4334094	6.483E-06	0.0474813	0.3955451	5.917E-06	0.0433331	0.3616926	5.41E-06	0.0396245	0.4847909	7.252E-06	0.0531103	0.4077894	6.1E-06	0.0446745	0.0077908	1.165E-07	0.0008535	0.0085057	1.272E-07	0.0009318
Shek Pai Street	RD_71_72	1000-1100	0.0567236	7.361E-07	0.0053907	0.0542903	7.045E-07	0.0051594	0.051466	6.678E-07	0.004891	0.4028986	5.228E-06	0.038289	0.3703929	4.806E-06	0.0351999	0.3391732	4.401E-06	0.032233	0.4596222	5.964E-06	0.0436797	0.3906392	5.069E-06	0.037124	0.0073689	9.562E-08	0.0007003	0.008047	1.044E-07	0.0007647
Shek Pai Street	RD_71_72	1100-1200	0.0591219	6.606E-07	0.0048382	0.0565637	6.32E-07	0.0046289	0.0536322	5.993E-07	0.004389	0.4264348	4.765E-06	0.0348972	0.3951648	4.416E-06	0.0323382	0.3643989	4.072E-06	0.0298205	0.4855568	5.426E-06	0.0397354	0.4180311	4.671E-06	0.0342095	0.0084714	9.466E-08	0.0006933	0.0092607	1.035E-07	0.0007578
Shek Pai Street	RD_71_72	1200-1300	0.0610441	6.381E-07	0.0046732	0.058351	6.099E-07	0.0044671	0.0554102	5.792E-07	0.0042419	0.4321542	4.517E-06	0.0330836	0.3990298	4.171E-06	0.0305478	0.3678376	3.845E-06	0.0281598	0.4931983	5.155E-06	0.0377568	0.4232479	4.424E-06	0.0324018	0.0087976	9.196E-08	0.0006735	0.0096318	1.007E-07	0.0007374
Shek Pai Street	RD_71_72	1300-1400	0.0516052	5.115E-07	0.0037463	0.0493275	4.89E-07	0.0035809	0.0467964	4.639E-07	0.0033972	0.405238	4.017E-06	0.0294184	0.3743209	3.71E-06	0.027174	0.3447245	3.417E-06	0.0250254	0.4568432	4.528E-06	0.0331647	0.3915209	3.881E-06	0.0284226	0.0082279	8.156E-08	0.0005973	0.0090072	8.928E-08	0.0006539
Shek Pai Street	RD_71_72	1400-1500	0.0514834	6.031E-07	0.004417	0.0491731	5.76E-07	0.0042188	0.0463543	5.43E-07	0.0039769	0.3955627	4.634E-06	0.0339371	0.3664769	4.293E-06	0.0314417	0.335473	3.93E-06	0.0287817	0.4470461	5.237E-06	0.0383541	0.3818273	4.473E-06	0.0327587	0.0079618	9.327E-08	0.0006831	0.0087095	1.02E-07	0.0007472
Shek Pai Street	RD_71_72	1500-1600	0.0535149	5.594E-07	0.0040968	0.051217	5.354E-07	0.0039209	0.0483761	5.057E-07	0.0037034	0.4052013	4.236E-06	0.0310202	0.3761941	3.932E-06	0.0287996	0.3450741	3.607E-06	0.0264172	0.4587162	4.795E-06	0.0351171	0.3934502	4.113E-06	0.0301206	0.0075079	7.848E-08	0.0005748	0.0081951	8.566E-08	0.0006274
Shek Pai Street	RD_71_72	1600-1700	0.0690619	9.211E-07	0.0067455	0.0660435	8.808E-07	0.0064507	0.0625178	8.338E-07	0.0061063	0.449983	6.001E-06	0.0439515	0.4166087	5.556E-06	0.0406917	0.3826575	5.103E-06	0.0373756	0.5190449	6.922E-06	0.0506971	0.4451753	5.937E-06	0.0434819	0.0089346	1.192E-07	0.0008727	0.0097625	1.302E-07	0.0009535
Shek Pai Street	RD_71_72	1700-1800	0.0501753	7.596E-07	0.0055631	0.0475879	7.204E-07	0.0052762	0.044922	6.801E-07	0.0049806	0.4090092	6.192E-06	0.045348	0.3746297	5.671E-06	0.0415363	0.3433528	5.198E-06	0.0380685	0.4591844	6.952E-06	0.0509111	0.3882747	5.878E-06	0.0430491	0.0090161	1.365E-07	0.0009996	0.0098876	1.497E-07	0.0010963
Shek Pai Street	RD_71_72	1800-1900	0.0418934	6.418E-07	0.0047001	0.0395795	6.063E-07	0.0044405	0.0373346	5.719E-07	0.0041887	0.3922451	6.009E-06	0.0440071	0.359282	5.504E-06	0.0403089	0.3298632	5.053E-06	0.0370083	0.4341385	6.651E-06	0.0487072	0.3671978	5.625E-06	0.041197	0.0092324	1.414E-07	0.0010358	0.0101325	1.552E-07	0.0011368
Shek Pai Street	RD_71_72	1900-2000	0.0375755	4.063E-07	0.0029758	0.0353304	3.82E-07	0.002798	0.0334695	3.619E-07	0.0026506	0.4084957	4.417E-06	0.0323508	0.3715796	4.018E-06	0.0294272	0.3435437	3.715E-06	0.0272069	0.4460711	4.824E-06	0.0353266	0.3770132	4.077E-06	0.0298575	0.009522	1.03E-07	0.0007541	0.0104725	1.132E-07	0.0008294
Shek Pai Street	RD_71_72	2000-2100	0.0384437	3.534E-07	0.0025879	0.0360589	3.314E-07	0.0024273	0.0341988	3.143E-07	0.0023021	0.4126704	3.793E-06	0.0277792	0.3722004	3.421E-06	0.0250549	0.3434486	3.157E-06	0.0231195	0.4511141	4.146E-06	0.0303671	0.3776474	3.471E-06	0.0254216	0.0094339	8.671E-08	0.000635	0.0103803	9.541E-08	0.0006988
Shek Pai Street	RD_71_72	2100-2200	0.0371792	2.814E-07	0.0020611	0.0347756	2.632E-07	0.0019278	0.0329419	2.494E-07	0.0018262	0.4143603	3.136E-06	0.0229707	0.3709763	2.808E-06	0.0205656	0.3417955	2.587E-06	0.0189479	0.4515394	3.418E-06	0.0250317	0.3747374	2.837E-06	0.0207741	0.0092934	7.035E-08	0.0005152	0.0102293	7.743E-08	0.0005671
Shek Pai Street	RD_71_72	2200-2300	0.0335608	2.54E-07	0.0018605	0.0312891	2.368E-07	0.0017346	0.0296146	2.242E-07	0.0016417	0.3861787	2.923E-06	0.0214084	0.3410765	2.582E-06	0.0189081	0.3120693	2.362E-06	0.0173	0.4197395	3.177E-06	0.0232689	0.3416839	2.586E-06	0.0189417	0.007404	5.604E-08	0.0004105	0.0081335	6.157E-08	0.0004509
Shek Pai Street	RD_71_72	2300-0000	0.0275181	1.587E-07	0.0011623	0.0254619	1.468E-07	0.0010754	0.0240252	1.386E-07	0.0010148	0.3888735	2.243E-06	0.016425	0.3429913	1.978E-06	0.014487	0.3138362	1.81E-06	0.0132556	0.4163915	2.401E-06	0.0175873	0.3378614	1.949E-06	0.0142704	0.0071121	4.102E-08	0.0003004	0.0078186	4.509E-08	0.0003302
Tai Lin Pai Road	RD_73_74	0000-0100	0.0800353	3.616E-07	0.0003758	0.0766478	3.463E-07	0.0003599	0.0739855	3.343E-07	0.0003474	0.3586461	1.62E-06	0.0016842	0.3171673	1.433E-06	0.0014894	0.2906196	1.313E-06	0.0013648	0.4386814	1.982E-06	0.0020601	0.364605	1.647E-06	0.0017122	0.0047093	2.128E-08	2.212E-05	0.0051584	2.331E-08	2.422E-05
Tai Lin Pai Road	RD_73_74	0100-0200	0.1312076	3.293E-07	0.0003423	0.1263055	3.17E-07	0.0003295	0.1223104	3.07E-07	0.0003191	0.4628142	1.162E-06	0.0012074	0.4200658	1.054E-06	0.0010959	0.3915557	9.828E-07	0.0010215	0.5940218	1.491E-06	0.0015497	0.5138661	1.29E-06	0.0013406	0.006426	1.613E-08	1.676E-05	0.0070302	1.765E-08	1.834E-05
Tai Lin Pai Road	RD_73_74	0200-0300	0.138643	3.016E-07	0.0003135	0.1331607	2.897E-07	0.0003011	0.129207	2.811E-07	0.0002921	0.4884377	1.063E-06	0.0011044	0.4411712	9.597E-07	0.0009975	0.4125163	8.974E-07	0.0009327	0.6270807	1.364E-06	0.0014179	0.5417233	1.178E-06	0.0012249	0.0066353	1.443E-08	1.5E-05	0.0072637	1.58E-08	1.642E-05
Tai Lin Pai Road	RD_73_74	0300-0400	0.1719387	3.453E-07	0.0003589	0.1655546	3.324E-07	0.0003455	0.1606417	3.226E-07	0.0003353	0.5435575	1.091E-06	0.0011345	0.4977778	9.996E-07	0.0010389	0.4685547	9.409E-07	0.0009779	0.7154963	1.437E-06	0.0014933	0.6291964	1.263E-06	0.0013132	0.0073953	1.485E-08	1.543E-05	0.0080714	1.621E-08	1.685E-05
Tai Lin Pai Road	RD_73_74	0400-0500	0.1720508	3.455E-07	0.0003591	0.1656733	3.327E-07	0.0003458	0.1605918	3.225E-07	0.0003352	0.5671283	1.139E-06	0.0011837	0.5180953	1.04E-06	0.0010813	0.4857265	9.754E-07	0.0010138	0.739179	1.484E-06	0.0015428	0.6463183	1.298E-06	0.0013489	0.0074895	1.504E-08	1.563E-05	0.0081767	1.642E-08	1.707E-05
Tai Lin Pai Road	RD_73_74	0500-0600	0.1635375	3.831E-07	0.0003982	0.1571693	3.682E-07	0.0003827	0.152552	3.574E-07	0.0003715	0.5547009	1.3E-06	0.0013507	0.5028637	1.178E-06	0.0012245	0.4724221	1.107E-06	0.0011503	0.7182384	1.683E-06	0.0017489	0.6249741	1.464E-06	0.0015218	0.0074735	1.751E-08	1.82E-05	0.0081648	1.913E-08	1.988E-05
Tai Lin Pai Road	RD_73_74	0600-0700	0.1700172	1.081E-06	0.0011237	0.1635371	1.04E-06	0.0010809	0.1581761	1.006E-06	0.0010454	0.5632213	3.581E-06	0.0037225	0.5130422	3.262E-06	0.0033908	0.4801278	3.053E-06	0.0031733	0.7332385	4.662E-06	0.0048461	0.6383039	4.059E-06	0.0042187	0.0076835	4.886E-08	5.078E-05	0.008374	5.325E-08	5.535E-05
Tai Lin Pai Road	RD_73_74	0700-0800	0.0999604	1.388E-06	0.001443	0.0960856	1.335E-06	0.0013871	0.0923473	1.283E-06	0.0013331	0.396931	5.513E-06	0.0057301	0.3598689	4.998E-06	0.0051951	0.3317047	4.607E-06	0.0047885	0.4968914	6.901E-06	0.0071731	0.424052	5.89E-06	0.0061216	0.0063287	8.79E-08	9.136E-05	0.006913	9.601E-08	9.98E-05
Tai Lin Pai Road	RD_73_74	0800-0900	0.1274622	2.133E-06	0.0022169	0.1228639	2.056E-06	0.0021369	0.1178709	1.972E-06	0.0020501	0.4686069	7.841E-06	0.0081504	0.429148	7.181E-06	0.0074641	0.3964046	6.633E-06	0.0068946	0.5960691	9.974E-06	0.0103673	0.5142756	8.606E-06	0.0089447	0.0070198	1.175E-07	0.0001221	0.0076542	1.281E-07	0.0001331
Tai Lin Pai Road	RD_73_74	0900-1000	0.1333046	2.878E-06	0.0029909	0.1286391	2.777E-06	0.0028862	0.1232303	2.66E-06	0.0027649	0.4939521	1.066E-05	0.0110826	0.4577674	9.882E-06	0.0102708	0.422954	9.13E-06	0.0094897	0.6272567	1.354E-05	0.0140736	0.5461842	1.179E-05	0.0122545	0.0073959	1.597E-07	0.0001659	0.0080732	1.743E-07	0.0001811
Tai Lin Pai Road	RD_73_74	1000-1100	0.1734802	3.28E-06	0.0034095	0.1683406	3.183E-06	0.0033085	0.1618859	3.061E-06	0.0031817	0.5508711	1.042E-05	0.0108267	0.519517	9.824E-06	0.0102105	0.4860512	9.191E-06	0.0095527	0.7243514	1.37E-05	0.0142363	0.647937	1.225E-05	0.0127344	0.0083964	1.588E-07	0.000165	0.0091358	1.727E-07	0.0001796
Tai Lin Pai Road	RD_73_74	1100-1200	0.1553332	2.495E-06	0.0025936	0.150587	2.419E-06	0.0025144	0.1448364	2.327E-06	0.0024183	0.5157052	8.284E-06	0.0086107	0.4861545	7.81E-06	0.0081173	0.4546371	7.303E-06	0.0075911	0.6710384	1.078E-05	0.0112043	0.5994735	9.63E-06	0.0100094	0.0082462	1.325E-07	0.0001377	0.0089724	1.441E-07	0.0001498
Tai Lin Pai Road	RD_73_74	1200-1300	0.1601305	2.358E-06	0.0024509	0.1552574	2.286E-06	0.0023763	0.1495786	2.203E-06	0.0022894	0.5185183	7.635E-06	0.0079362	0.4882344	7.19E-06	0.0074727	0.4574387	6.736E-06	0.0070014	0.6786488	9.993E-06	0.0103871	0.6070173	8.939E-06	0.0092908	0.0083297	1.227E-07	0.0001275	0.0090778	1.337E-07	0.0001389
Tai Lin Pai Road	RD_73_74	1300-1400	0.1502034	2.111E-06	0.0021945	0.1455674	2.046E-06	0.0021267	0.1400035	1.968E-06	0.0020454	0.4976039	6.994E-06	0.0072699	0.4681577	6.581E-06	0.0068397	0.4374505	6.149E-06	0.0063911	0.6478073	9.106E-06	0.0094644	0.577454	8.117E-06	0.0084365	0.008035	1.129E-07	0.0001174	0.0087569	1.231E-07	0.0001279
Tai Lin Pai Road	RD_73_74	1400-1500	0.1320466	2.121E-06	0.0022048	0.1278487	2.054E-06	0.0021347	0.1224944	1.968E-06	0.0020453	0.4658716	7.484E-06	0.0077787	0.4381871	7.039E-06	0.0073164	0.4066591	6.533E-06	0.00679	0.5979182	9.605E-06	0.0099835	0.5291535	8.5E-06	0.0088353	0.0075522	1.213E-07	0.0001261	0.0082212	1.321E-07	0.0001373
Tai Lin Pai Road	RD_73_74	1500-1600	0.1349987	1.92E-06	0.0019958	0.1309256	1.862E-06	0.0019356	0.1256589	1.787E-06	0.0018577	0.4670071	6.643E-06	0.0069042	0.4396945	6.254E-06	0.0065004	0.4086057	5.812E-06	0.0060408	0.6020059	8.563E-06	0.0089	0.5342646	7.599E-06	0.0078985	0.0072763	1.035E-07	0.0001076	0.007921	1.127E-07	0.0001171
Tai Lin Pai Road	RD_73_74	1600-1700	0.1486959	2.389E-06	0.0024828	0.1440859	2.315E-06	0.0024058	0.1384924	2.225E-06	0.0023124	0.48882	7.853E-06	0.0081618	0.4595785	7.383E-06	0.0076736	0.4283418	6.881E-06	0.007152	0.6375159	1.024E-05	0.0106446	0.5668342	9.106E-06	0.0094644	0.00765	1.229E-07	0.0001277	0.0083285	1.338E-07	0.0001391
Tai Lin Pai Road	RD_73_74	1700-1800	0.117253	2.041E-06	0.0021209	0.1130112	1.967E-06	0.0020442	0.1083517	1.886E-06	0.0019599	0.4185658	7.284E-06	0.0075712	0.3887233	6.765E-06	0.0070314	0.360147	6.268E-06	0.0065145	0.5358188	9.325E-06	0.0096921	0.4684988	8.153E-06	0.0084744	0.0070553	1.228E-07	0.0001276	0.0076997	1.34E-07	0.0001393
Tai Lin Pai Road	RD_73_74	1800-1900	0.0945895	1.583E-06	0.0016452	0.0909209	1.521E-06	0.0015814	0.0871747	1.459E-06	0.0015162	0.3590293	6.008E-06	0.0062445	0.3316942	5.55E-06	0.0057691	0.306539	5.13E-06	0.0053316	0.4536188	7.591E-06	0.0078897	0.3937137	6.588E-06	0.0068478	0.0063315	1.059E-07	0.0001101	0.0069229	1.158E-07	0.0001204
Tai Lin Pai Road	RD_73_74	1900-2000	0.0927221	1.148E-06	0.0011934	0.0888999	1.101E-06	0.0011442	0.0855566	1.059E-06	0.0011012	0.3644858	4.513E-06	0.0046912	0.3327668	4.121E-06	0.0042829	0.3082127	3.817E-06	0.0039669	0.4572078	5.662E-06	0.0058846	0.3937693	4.876E-06	0.0050681	0.0063322	7.841E-08	8.15E-05	0.0069336	8.586E-08	8.924E-05
Tai Lin Pai Road	RD_73_74	2000-2100	0.1109337	1.151E-06	0.0011963	0.1063528	1.103E-06	0.0011469	0.1025461	1.064E-06	0.0011058	0.4074558	4.227E-06	0.0043938	0.3715067	3.854E-06	0.0040061	0.3453735	3.583E-06	0.0037243	0.5183895	5.378E-06	0.0055901	0.4479196	4.647E-06	0.0048301	0.0067607	7.014E-08	7.29E-05	0.0074043	7.682E-08	7.984E-05
Tai Lin Pai Road	RD_73_74	2100-2200	0.1180114	1.047E-06	0.0010878	0.1132261	1.004E-06	0.0010437	0.1092652	9.691E-07	0.0010072	0.4252257	3.771E-06	0.0039198	0.3866407	3.429E-06	0.0035641	0.3598528	3.191E-06	0.0033172	0.5432371	4.818E-06	0.0050076	0.4691181	4.161E-06	0.0043244	0.0068343	6.061E-08	6.3E-05	0.0074885	6.641E-08	6.903E-05
Tai Lin Pai Road	RD_73_74	2200-2300	0.1167333	1.035E-06	0.0010761	0.1120824	9.94E-07	0.0010332	0.1081878	9.595E-07	0.0009973	0.4269605	3.787E-06	0.0039358	0.3857601	3.421E-06	0.003556	0.3581763	3.177E-06	0.0033017	0.5436938	4.822E-06	0.0050119	0.4663641	4.136E-06	0.004299	0.0061187	5.427E-08	5.64E-05	0.0066917	5.935E-08	6.169E-05
Tai Lin Pai Road	RD_73_74	2300-0000	0.0633198	3.92E-07	0.0004075	0.0603954	3.739E-07	0.0003887	0.0581631	3.601E-07	0.0003743	0.3251944	2.013E-06	0.0020927	0.2846411	1.762E-06	0.0018318	0.2589974	1.604E-06	0.0016667	0.3885142	2.405E-06	0.0025002	0.3171605	1.964E-06	0.002041	0.0043439	2.689E-08	2.795E-05	0.0047599	2.947E-08	3.063E-05
Tai Lin Pai Road	RD_75_76	0000-0100	0.0823575	4.549E-07	0.0005816	0.0788714	4.357E-07	0.000557	0.076123	4.205E-07	0.0005376	0.354548	1.959E-06	0.0025039	0.3151858	1.741E-06	0.0022259	0.2897328	1.6E-06	0.0020462	0.4369054	2.413E-06	0.0030855	0.3658558	2.021E-06	0.0025838	0.0051768	2.86E-08	3.656E-05	0.0056773	3.136E-08	4.009E-05
Tai Lin Pai Road	RD_75_76	0100-0200	0.1142283	3.966E-07	0.0005071	0.1098453	3.814E-07	0.0004876	0.1063143	3.691E-07	0.0004719	0.4262173	1.48E-06	0.001892	0.3835822	1.332E-06	0.0017028	0.3556929	1.235E-06	0.001579	0.5404456	1.877E-06	0.0023991	0.4620072	1.604E-06	0.0020509	0.0057095	1.982E-08	2.535E-05	0.0062472	2.169E-08	2.773E-05
Tai Lin Pai Road	RD_75_76	0200-0300	0.1132457	3.575E-07	0.000457	0.1085593	3.427E-07	0.0004381	0.1052326	3.322E-07	0.0004247	0.4364071	1.378E-06	0.0017612	0.3894775	1.229E-06	0.0015718	0.3615781	1.141E-06	0.0014592	0.5496528	1.735E-06	0.0022182	0.4668107	1.474E-06	0.0018838	0.0058004	1.831E-08	2.341E-05	0.0063553	2.006E-08	2.565E-05
Tai Lin Pai Road	RD_75_76	0300-0400	0.1429905	3.837E-07	0.0004905	0.1374731	3.689E-07	0.0004716	0.1332916	3.576E-07	0.0004572	0.4887461	1.311E-06	0.0016765	0.4419036	1.186E-06	0.0015158	0.4128853	1.108E-06	0.0014163	0.6317366	1.695E-06	0.002167	0.5461769	1.465E-06	0.0018735	0.0063005	1.69E-08	2.161E-05	0.0068781	1.845E-08	2.359E-05
Tai Lin Pai Road	RD_75_76	0400-0500	0.1535083	4.361E-07	0.0005575	0.1476793	4.195E-07	0.0005364	0.1430833	4.065E-07	0.0005197	0.5310746	1.509E-06	0.0019289	0.4812827	1.367E-06	0.001748	0.4491239	1.276E-06	0.0016312	0.6845828	1.945E-06	0.0024864	0.5922072	1.682E-06	0.0021509	0.0067439	1.916E-08	2.449E-05	0.0073635	2.092E-08	2.674E-05
Tai Lin Pai Road	RD_75_76	0500-0600	0.1470282	4.873E-07	0.000623	0.1411722	4.679E-07	0.0005982	0.1369782	4.54E-07	0.0005804	0.5220253	1.73E-06	0.002212	0.4692061	1.555E-06	0.0019882	0.43898	1.455E-06	0.0018601	0.6690536	2.218E-06	0.002835	0.5759583	1.909E-06	0.0024405	0.0068311	2.264E-08	2.895E-05	0.0074661	2.475E-08	3.164E-05
Tai Lin Pai Road	RD_75_76	0600-0700	0.1806647	1.369E-06	0.0017498	0.173563	1.315E-06	0.001681	0.167652	1.27E-06	0.0016238	0.5840764	4.425E-06	0.005657	0.5338014	4.044E-06	0.0051701	0.5001877	3.789E-06	0.0048445	0.7647412	5.793E-06	0.0074068	0.6678397	5.059E-06	0.0064683	0.0083576	6.332E-08	8.095E-05	0.0091113	6.902E-08	8.825E-05
Tai Lin Pai Road	RD_75_76	0700-0800	0.1152386	1.946E-06	0.002488	0.110204	1.861E-06	0.0023793	0.1052408	1.777E-06	0.0022722	0.4452104	7.519E-06	0.0096122	0.404445	6.83E-06	0.0087321	0.372208	6.286E-06	0.0080361	0.560449	9.465E-06	0.0121003	0.4774488	8.063E-06	0.0103083	0.0073127	1.235E-07	0.0001579	0.0079918	1.35E-07	0.0001725
Tai Lin Pai Road	RD_75_76	0800-0900	0.1434798	2.876E-06	0.0036768	0.137522	2.757E-06	0.0035241	0.1309531	2.625E-06	0.0033558	0.5248231	1.052E-05	0.0134491	0.4805353	9.632E-06	0.0123141	0.442079	8.861E-06	0.0113287	0.6683029	1.34E-05	0.0171259	0.573032	1.149E-05	0.0146845	0.0079892	1.601E-07	0.0002047	0.0087167	1.747E-07	0.0002234
Tai Lin Pai Road	RD_75_76	0900-1000	0.1557952	3.983E-06	0.0050927	0.1493397	3.818E-06	0.0048816	0.1417516	3.624E-06	0.0046336	0.5798381	1.483E-05	0.0189538	0.5362981	1.371E-05	0.0175306	0.4927118	1.26E-05	0.0161058	0.7356334	1.881E-05	0.0240465	0.6344634	1.622E-05	0.0207394	0.0085917	2.197E-07	0.0002808	0.0093716	2.396E-07	0.0003063
Tai Lin Pai Road	RD_75_76	1000-1100	0.1987277	4.454E-06	0.0056941	0.1916124	4.294E-06	0.0054902	0.1825664	4.092E-06	0.005231	0.6462904	1.448E-05	0.0185179	0.6072225	1.361E-05	0.0173985	0.563755	1.263E-05	0.016153	0.8450181	1.894E-05	0.0242119	0.7463214	1.673E-05	0.021384	0.0096666	2.166E-07	0.000277	0.0105053	2.354E-07	0.000301
Tai Lin Pai Road	RD_75_76	1100-1200	0.1756229	3.326E-06	0.0042524	0.1692772	3.206E-06	0.0040988	0.1615365	3.059E-06	0.0039114	0.5975696	1.132E-05	0.0144692	0.5614905	1.063E-05	0.0135956	0.5217032	9.881E-06	0.0126322	0.7731925	1.464E-05	0.0187216	0.6832397	1.294E-05	0.0165436	0.0092941	1.76E-07	0.000225	0.0101283	1.918E-07	0.0002452
Tai Lin Pai Road	RD_75_76	1200-1300	0.1824964	3.226E-06	0.0041243	0.1759402	3.11E-06	0.0039761	0.1682366	2.974E-06	0.003802	0.5999054	1.06E-05	0.0135574	0.5632153	9.956E-06	0.0127282	0.5246014	9.273E-06	0.0118556	0.7824019	1.383E-05	0.0176817	0.6928379	1.225E-05	0.0156576	0.0094566	1.672E-07	0.0002137	0.0103048	1.822E-07	0.0002329
Tai Lin Pai Road	RD_75_76	1300-1400	0.1632599	2.757E-06	0.0035248	0.1575879	2.661E-06	0.0034024	0.150753	2.546E-06	0.0032548	0.5426271	9.164E-06	0.0117155	0.5096803	8.607E-06	0.0110042	0.4744973	8.013E-06	0.0102445	0.7058871	1.192E-05	0.0152403	0.6252504	1.056E-05	0.0134994	0.0089601	1.513E-07	0.0001935	0.009773	1.65E-07	0.000211
Tai Lin Pai Road	RD_75_76	1400-1500	0.1514993	2.941E-06	0.00376	0.1458389	2.831E-06	0.0036195	0.13857	2.69E-06	0.0034391	0.5442928	1.057E-05	0.0135087	0.5104431	9.909E-06	0.0126686	0.4707529	9.139E-06	0.0116835	0.6957922	1.351E-05	0.0172687	0.6093229	1.183E-05	0.0151226	0.0085949	1.669E-07	0.0002133	0.0093709	1.819E-07	0.0002326
Tai Lin Pai Road	RD_75_76	1500-1600	0.1533744	2.614E-06	0.0033423	0.1479452	2.522E-06	0.003224	0.1408696	2.401E-06	0.0030698	0.5401687	9.207E-06	0.0117714	0.507265	8.647E-06	0.0110544	0.4685814	7.987E-06	0.0102114	0.6935432	1.182E-05	0.0151138	0.609451	1.039E-05	0.0132812	0.0082182	1.401E-07	0.0001791	0.0089468	1.525E-07	0.000195
Tai Lin Pai Road	RD_75_76	1600-1700	0.1697566	3.269E-06	0.0041789	0.1635011	3.148E-06	0.0040249	0.1558327	3.001E-06	0.0038361	0.5748319	1.107E-05	0.0141506	0.5386587	1.037E-05	0.0132602	0.4985579	9.6E-06	0.012273	0.7445885	1.434E-05	0.0183295	0.6543906	1.26E-05	0.0161091	0.0088319	1.701E-07	0.0002174	0.0096255	1.853E-07	0.000237
Tai Lin Pai Road	RD_75_76	1700-1800	0.1330621	2.814E-06	0.0035978	0.1273546	2.693E-06	0.0034435	0.1210517	2.56E-06	0.003273	0.4923451	1.041E-05	0.0133122	0.4557899	9.639E-06	0.0123238	0.4194106	8.87E-06	0.0113402	0.6254072	1.323E-05	0.01691	0.5404623	1.143E-05	0.0146132	0.0080641	1.705E-07	0.000218	0.0087983	1.861E-07	0.0002379
Tai Lin Pai Road	RD_75_76	1800-1900	0.1070892	2.147E-06	0.0027443	0.1022478	2.049E-06	0.0026202	0.097242	1.949E-06	0.0024919	0.4185878	8.39E-06	0.0107267	0.3855172	7.727E-06	0.0098792	0.3542569	7.101E-06	0.0090781	0.5256771	1.054E-05	0.0134709	0.4514989	9.05E-06	0.0115701	0.0072813	1.459E-07	0.0001866	0.0079608	1.596E-07	0.000204
Tai Lin Pai Road	RD_75_76	1900-2000	0.1016944	1.509E-06	0.0019289	0.0970786	1.44E-06	0.0018413	0.0930028	1.38E-06	0.001764	0.3916238	5.81E-06	0.007428	0.3575913	5.305E-06	0.0067825	0.3308264	4.908E-06	0.0062748	0.4933182	7.319E-06	0.0093569	0.4238292	6.288E-06	0.0080389	0.007232	1.073E-07	0.0001372	0.0079286	1.176E-07	0.0001504
Tai Lin Pai Road	RD_75_76	2000-2100	0.1165393	1.435E-06	0.0018342	0.1114363	1.372E-06	0.0017539	0.1071784	1.319E-06	0.0016869	0.4202637	5.174E-06	0.0066144	0.3836481	4.723E-06	0.0060381	0.3567399	4.392E-06	0.0056146	0.5368031	6.608E-06	0.0084486	0.4639183	5.711E-06	0.0073015	0.0075528	9.298E-08	0.0001189	0.0082878	1.02E-07	0.0001304
Tai Lin Pai Road	RD_75_76	2100-2200	0.1258995	1.331E-06	0.0017021	0.1205313	1.275E-06	0.0016295	0.116048	1.227E-06	0.0015689	0.4416756	4.67E-06	0.0059711	0.4025396	4.257E-06	0.005442	0.3749566	3.965E-06	0.0050691	0.5675751	6.002E-06	0.0076731	0.4910046	5.192E-06	0.006638	0.0076824	8.124E-08	0.0001039	0.0084252	8.909E-08	0.0001139
Tai Lin Pai Road	RD_75_76	2200-2300	0.1248704	1.301E-06	0.0016629	0.1196347	1.246E-06	0.0015932	0.1152111	1.2E-06	0.0015343	0.4420186	4.604E-06	0.0058865	0.4005774	4.173E-06	0.0053346	0.37231	3.878E-06	0.0049582	0.566889	5.905E-06	0.0075495	0.4875211	5.078E-06	0.0064925	0.0068133	7.097E-08	9.074E-05	0.0074559	7.767E-08	9.929E-05
Tai Lin Pai Road	RD_75_76	2300-0000	0.0647983	4.704E-07	0.0006014	0.0617578	4.484E-07	0.0005732	0.0593936	4.312E-07	0.0005513	0.3250264	2.36E-06	0.0030168	0.2854366	2.072E-06	0.0026494	0.2601841	1.889E-06	0.002415	0.3898246	2.83E-06	0.0036183	0.3195776	2.32E-06	0.0029663	0.0048096	3.492E-08	4.464E-05	0.0052781	3.832E-08	4.899E-05
Tai Lin Pai Road	RD_77_78	0000-0100	0.0444347	1.657E-07	0.0002502	0.0421659	1.573E-07	0.0002374	0.0404991	1.51E-07	0.000228	0.2847353	1.062E-06	0.0016033	0.2449904	9.137E-07	0.0013795	0.2202174	8.213E-07	0.00124	0.32917	1.228E-06	0.0018535	0.2607165	9.723E-07	0.001468	0.0039861	1.487E-08	2.244E-05	0.0043852	1.635E-08	2.469E-05
Tai Lin Pai Road	RD_77_78	0100-0200	0.054976	1.202E-07	0.0001815	0.052298	1.143E-07	0.0001726	0.050287	1.099E-07	0.000166	0.3213588	7.026E-07	0.0010607	0.2771197	6.058E-07	0.0009147	0.24935	5.451E-07	0.0008231	0.3763348	8.227E-07	0.0012422	0.299637	6.551E-07	0.000989	0.0038747	8.471E-09	1.279E-05	0.0042529	9.298E-09	1.404E-05
Tai Lin Pai Road	RD_77_78	0200-0300	0.0426809	8.233E-08	0.0001243	0.0401024	7.736E-08	0.0001168	0.0384458	7.416E-08	0.000112	0.311035	6E-07	0.0009059	0.262521	5.064E-07	0.0007646	0.2348669	4.531E-07	0.000684	0.3537158	6.823E-07	0.0010302	0.2733127	5.272E-07	0.000796	0.0039333	7.587E-09	1.146E-05	0.0043342	8.361E-09	1.262E-05
Tai Lin Pai Road	RD_77_78	0300-0400	0.0685318	1.234E-07	0.0001863	0.0652893	1.175E-07	0.0001775	0.0629909	1.134E-07	0.0001712	0.3528692	6.353E-07	0.0009592	0.3048372	5.488E-07	0.0008286	0.276495	4.978E-07	0.0007516	0.421401	7.587E-07	0.0011455	0.339486	6.112E-07	0.0009228	0.0040825	7.35E-09	1.11E-05	0.0044681	8.044E-09	1.215E-05
Tai Lin Pai Road	RD_77_78	0400-0500	0.0697161	1.255E-07	0.0001895	0.0663408	1.194E-07	0.0001803	0.0638711	1.15E-07	0.0001736	0.3796953	6.836E-07	0.0010321	0.328493	5.914E-07	0.0008929	0.2971146	5.349E-07	0.0008076	0.4494114	8.091E-07	0.0012216	0.3609857	6.499E-07	0.0009813	0.0045461	8.185E-09	1.236E-05	0.004983	8.971E-09	1.355E-05
Tai Lin Pai Road	RD_77_78	0500-0600	0.0819882	1.687E-07	0.0002547	0.0780802	1.607E-07	0.0002426	0.075425	1.552E-07	0.0002343	0.4071527	8.378E-07	0.0012649	0.3525905	7.255E-07	0.0010954	0.3225898	6.638E-07	0.0010022	0.4891409	1.006E-06	0.0015196	0.3980148	8.19E-07	0.0012365	0.0048868	1.006E-08	1.518E-05	0.0053497	1.101E-08	1.662E-05
Tai Lin Pai Road	RD_77_78	0600-0700	0.0746196	3.647E-07	0.0005506	0.0708122	3.46E-07	0.0005225	0.0678561	3.316E-07	0.0005007	0.387917	1.896E-06	0.0028622	0.3374887	1.649E-06	0.0024901	0.3060982	1.496E-06	0.0022585	0.4625366	2.26E-06	0.0034127	0.3739543	1.827E-06	0.0027591	0.0056533	2.763E-08	4.171E-05	0.0061846	3.022E-08	4.563E-05
Tai Lin Pai Road	RD_77_78	0700-0800	0.0851433	9.417E-07	0.0014217	0.0815024	9.014E-07	0.0013609	0.0779652	8.623E-07	0.0013019	0.3650931	4.038E-06	0.0060964	0.3303444	3.654E-06	0.0055162	0.3031999	3.353E-06	0.0050629	0.4502365	4.979E-06	0.0075181	0.3811652	4.216E-06	0.0063648	0.0070489	7.796E-08	0.0001177	0.0077043	8.521E-08	0.0001286
Tai Lin Pai Road	RD_77_78	0800-0900	0.0938886	1.183E-06	0.0017865	0.0901022	1.136E-06	0.0017145	0.0860443	1.084E-06	0.0016373	0.4007173	5.05E-06	0.0076249	0.3641763	4.59E-06	0.0069296	0.3332967	4.2E-06	0.006342	0.4946058	6.233E-06	0.0094114	0.419341	5.285E-06	0.0079793	0.0069441	8.752E-08	0.0001321	0.0075978	9.575E-08	0.0001446
Tai Lin Pai Road	RD_77_78	0900-1000	0.1134856	1.853E-06	0.0027984	0.108914	1.779E-06	0.0026857	0.1036068	1.692E-06	0.0025548	0.4799901	7.839E-06	0.011836	0.4426192	7.229E-06	0.0109145	0.4052206	6.618E-06	0.0099923	0.5934757	9.693E-06	0.0146345	0.5088275	8.31E-06	0.0125471	0.0075877	1.239E-07	0.0001871	0.0082693	1.351E-07	0.0002039
Tai Lin Pai Road	RD_77_78	1000-1100	0.131936	1.951E-06	0.002946	0.1273268	1.883E-06	0.0028431	0.1215804	1.798E-06	0.0027148	0.5071658	7.501E-06	0.0113245	0.4722327	6.984E-06	0.0105445	0.4349745	6.433E-06	0.0097125	0.6391018	9.452E-06	0.0142705	0.5565549	8.231E-06	0.0124273	0.0076101	1.125E-07	0.0001699	0.0082833	1.225E-07	0.000185
Tai Lin Pai Road	RD_77_78	1100-1200	0.1194938	1.537E-06	0.0023202	0.1153093	1.483E-06	0.0022389	0.1102682	1.418E-06	0.002141	0.4728366	6.081E-06	0.0091808	0.4409589	5.671E-06	0.0085619	0.4070714	5.235E-06	0.0079039	0.5923304	7.617E-06	0.011501	0.5173396	6.653E-06	0.0100449	0.0077853	1.001E-07	0.0001512	0.0085007	1.093E-07	0.0001651
Tai Lin Pai Road	RD_77_78	1200-1300	0.1238234	1.481E-06	0.0022359	0.1195266	1.43E-06	0.0021583	0.1145768	1.37E-06	0.002069	0.4718476	5.643E-06	0.0085203	0.4394378	5.256E-06	0.0079351	0.4065684	4.863E-06	0.0073415	0.595671	7.124E-06	0.0107562	0.5211452	6.233E-06	0.0094105	0.0078821	9.427E-08	0.0001423	0.008615	1.03E-07	0.0001556
Tai Lin Pai Road	RD_77_78	1300-1400	0.1055483	1.194E-06	0.0018035	0.1018679	1.153E-06	0.0017406	0.097484	1.103E-06	0.0016657	0.4272356	4.835E-06	0.0073	0.3968625	4.491E-06	0.006781	0.3656522	4.138E-06	0.0062477	0.5327839	6.029E-06	0.0091034	0.4631362	5.241E-06	0.0079134	0.0072707	8.228E-08	0.0001242	0.007925	8.969E-08	0.0001354
Tai Lin Pai Road	RD_77_78	1400-1500	0.0956749	1.255E-06	0.0018948	0.0920987	1.208E-06	0.001824	0.0875844	1.149E-06	0.0017346	0.4200849	5.51E-06	0.0083197	0.3904229	5.121E-06	0.0077323	0.3567793	4.68E-06	0.0070659	0.5157598	6.765E-06	0.0102145	0.4443636	5.829E-06	0.0088005	0.0070538	9.253E-08	0.0001397	0.0077058	1.011E-07	0.0001526
Tai Lin Pai Road	RD_77_78	1500-1600	0.0941301	1.077E-06	0.0016266	0.0907846	1.039E-06	0.0015688	0.0864972	9.9E-07	0.0014947	0.4098796	4.691E-06	0.007083	0.3809459	4.36E-06	0.006583	0.3481854	3.985E-06	0.0060169	0.5040098	5.769E-06	0.0087096	0.4346826	4.975E-06	0.0075116	0.0065427	7.488E-08	0.0001131	0.0071424	8.175E-08	0.0001234
Tai Lin Pai Road	RD_77_78	1600-1700	0.1180129	1.73E-06	0.0026122	0.1134677	1.663E-06	0.0025116	0.1080172	1.584E-06	0.0023909	0.4861654	7.127E-06	0.0107612	0.4496074	6.591E-06	0.009952	0.410988	6.025E-06	0.0090971	0.6041784	8.858E-06	0.0133734	0.5190052	7.609E-06	0.0114881	0.0070937	1.04E-07	0.000157	0.0077263	1.133E-07	0.000171
Tai Lin Pai Road	RD_77_78	1700-1800	0.0849043	1.321E-06	0.0019947	0.0809929	1.26E-06	0.0019028	0.0767719	1.195E-06	0.0018037	0.4144011	6.448E-06	0.0097359	0.376713	5.862E-06	0.0088505	0.3411391	5.308E-06	0.0080147	0.4993054	7.77E-06	0.0117307	0.417911	6.503E-06	0.0098184	0.0064541	1.004E-07	0.0001516	0.0070583	1.098E-07	0.0001658
Tai Lin Pai Road	RD_77_78	1800-1900	0.0583151	8.624E-07	0.0013021	0.0552858	8.176E-07	0.0012345	0.052243	7.726E-07	0.0011665	0.340609	5.037E-06	0.0076054	0.3065186	4.533E-06	0.0068442	0.2756363	4.076E-06	0.0061547	0.3989241	5.9E-06	0.0089076	0.3278793	4.849E-06	0.0073212	0.0056327	8.33E-08	0.0001258	0.0061676	9.121E-08	0.0001377
Tai Lin Pai Road	RD_77_78	1900-2000	0.0400481	3.966E-07	0.0005987	0.0377491	3.738E-07	0.0005644	0.0358137	3.546E-07	0.0005354	0.2709816	2.683E-06	0.0040514	0.2396357	2.373E-06	0.0035827	0.2158937	2.138E-06	0.0032278	0.3110297	3.08E-06	0.0046501	0.2517074	2.492E-06	0.0037632	0.0055835	5.529E-08	8.348E-05	0.0061422	6.082E-08	9.183E-05
Tai Lin Pai Road	RD_77_78	2000-2100	0.0476508	3.861E-07	0.0005829	0.0450604	3.651E-07	0.0005512	0.0429951	3.483E-07	0.0005259	0.2887408	2.339E-06	0.003532	0.2541423	2.059E-06	0.0031088	0.2297611	1.861E-06	0.0028105	0.3363916	2.725E-06	0.0041149	0.2727562	2.21E-06	0.0033365	0.0057116	4.627E-08	6.987E-05	0.0062949	5.1E-08	7.7E-05
Tai Lin Pai Road	RD_77_78	2100-2200	0.0442489	3.016E-07	0.0004554	0.0417197	2.844E-07	0.0004293	0.039768	2.711E-07	0.0004092	0.2866391	1.954E-06	0.0029497	0.2493357	1.699E-06	0.0025658	0.2245478	1.53E-06	0.0023108	0.330888	2.255E-06	0.0034051	0.2643158	1.802E-06	0.00272	0.005583	3.805E-08	5.745E-05	0.0061524	4.193E-08	6.331E-05
Tai Lin Pai Road	RD_77_78	2200-2300	0.0400128	2.727E-07	0.0004118	0.0376711	2.568E-07	0.0003877	0.0358914	2.446E-07	0.0003693	0.2803739	1.911E-06	0.0028853	0.2403624	1.638E-06	0.0024735	0.2149948	1.465E-06	0.0022125	0.3203866	2.184E-06	0.003297	0.2508862	1.71E-06	0.0025818	0.0044153	3.009E-08	4.544E-05	0.0048518	3.307E-08	4.993E-05
Tai Lin Pai Road	RD_77_78	2300-0000	0.0327732	1.644E-07	0.0002482	0.0307289	1.541E-07	0.0002327	0.0292788	1.468E-07	0.0002217	0.2676156	1.342E-06	0.0020265	0.2277069	1.142E-06	0.0017243	0.202912	1.018E-06	0.0015365	0.3003888	1.507E-06	0.0022747	0.2321908	1.165E-06	0.0017582	0.0039228	1.967E-08	2.971E-05	0.0043231	2.168E-08	3.274E-05
Tai Lin Pai Road	RD_79_80	0000-0100	0.0431931	1.988E-07	0.0001463	0.0409632	1.885E-07	0.0001387	0.0393295	1.81E-07	0.0001332	0.2825544	1.3E-06	0.0009567	0.2427887	1.117E-06	0.0008221	0.2179978	1.003E-06	0.0007381	0.3257475	1.499E-06	0.001103	0.2573272	1.184E-06	0.0008713	0.0038837	1.787E-08	1.315E-05	0.0042707	1.965E-08	1.446E-05
Tai Lin Pai Road	RD_79_80	0100-0200	0.0567324	1.585E-07	0.0001166	0.0540015	1.509E-07	0.000111	0.0519472	1.452E-07	0.0001068	0.3257589	9.102E-07	0.0006697	0.2812092	7.858E-07	0.0005781	0.2532562	7.077E-07	0.0005206	0.3824913	1.069E-06	0.0007863	0.3052034	8.528E-07	0.0006274	0.0039322	1.099E-08	8.084E-06	0.0043161	1.206E-08	8.873E-06
Tai Lin Pai Road	RD_79_80	0200-0300	0.0427477	1.054E-07	7.754E-05	0.0401724	9.904E-08	7.287E-05	0.038521	9.497E-08	6.987E-05	0.3117152	7.685E-07	0.0005654	0.2627008	6.477E-07	0.0004765	0.2348207	5.789E-07	0.0004259	0.3544629	8.739E-07	0.000643	0.2733417	6.739E-07	0.0004958	0.0037442	9.231E-09	6.792E-06	0.0041231	1.017E-08	7.479E-06
Tai Lin Pai Road	RD_79_80	0300-0400	0.0649626	1.388E-07	0.0001021	0.061817	1.321E-07	9.718E-05	0.0595993	1.273E-07	9.369E-05	0.3490173	7.458E-07	0.0005487	0.3005905	6.423E-07	0.0004726	0.2720281	5.813E-07	0.0004276	0.4139799	8.846E-07	0.0006508	0.3316274	7.086E-07	0.0005213	0.0040271	8.605E-09	6.331E-06	0.00441	9.423E-09	6.933E-06
Tai Lin Pai Road	RD_79_80	0400-0500	0.0762497	1.629E-07	0.0001199	0.072733	1.554E-07	0.0001143	0.0701402	1.499E-07	0.0001103	0.3903401	8.341E-07	0.0006136	0.3391683	7.247E-07	0.0005332	0.3077393	6.576E-07	0.0004838	0.4665898	9.97E-07	0.0007335	0.3778795	8.074E-07	0.0005941	0.0045381	9.697E-09	7.134E-06	0.0049673	1.061E-08	7.809E-06
Tai Lin Pai Road	RD_79_80	0500-0600	0.0796944	2.096E-07	0.0001542	0.0758507	1.995E-07	0.0001468	0.0732529	1.926E-07	0.0001417	0.4034271	1.061E-06	0.0007806	0.3487595	9.172E-07	0.0006748	0.3188419	8.385E-07	0.0006169	0.4831215	1.271E-06	0.0009348	0.3920948	1.031E-06	0.0007587	0.0050431	1.326E-08	9.758E-06	0.0055283	1.454E-08	1.07E-05
Tai Lin Pai Road	RD_79_80	0600-0700	0.0769973	4.556E-07	0.0003352	0.0732055	4.332E-07	0.0003187	0.0702465	4.157E-07	0.0003058	0.388207	2.297E-06	0.00169	0.3383254	2.002E-06	0.0014729	0.3074318	1.819E-06	0.0013384	0.4652042	2.753E-06	0.0020252	0.3776783	2.235E-06	0.0016442	0.005617	3.324E-08	2.445E-05	0.0061346	3.63E-08	2.671E-05

Year 2033 Composite EFs

Road Name	Road ID	Hour	NO2 Emission AnnualHourMin			NO2 Emission MonthlyHourMin			NO2 Emission MonthlyHourAverage			NO Emission AnnualHourMin			NO Emission MonthlyHourMin			NO Emission MonthlyHourAverage			NOX Emission AnnualHourMin			NOX Emission MonthlyHourAverage			PM25 Emission AnnualHourMin			PM10 Emission AnnualHourMin		
			g/km/veh	g/s/m2	tonne/year	g/km/veh	g/s/m2	tonne/year	g/km/veh	g/s/m2	tonne/year	g/km/veh	g/s/m2	tonne/year	g/km/veh	g/s/m2	tonne/year	g/km/veh	g/s/m2	tonne/year	g/km/veh	g/s/m2	tonne/year	g/km/veh	g/s/m2	tonne/year	g/km/veh	g/s/m2	tonne/year	g/km/veh	g/s/m2	tonne/year
Tai Lin Pai Road	RD_79_80	0700-0800	0.088338	1.205E-06	0.0008867	0.0846954	1.155E-06	0.0008501	0.0811683	1.107E-06	0.0008147	0.3647425	4.976E-06	0.003661	0.3306965	4.511E-06	0.0033192	0.3042441	4.151E-06	0.0030537	0.4530805	6.181E-06	0.0045476	0.3854124	5.258E-06	0.0038684	0.0069525	9.485E-08	6.978E-05	0.0076016	1.037E-07	7.63E-05
Tai Lin Pai Road	RD_79_80	0800-0900	0.0928993	1.42E-06	0.0010448	0.0894442	1.367E-06	0.0010059	0.0857429	1.311E-06	0.0009643	0.3803428	5.814E-06	0.0042775	0.3464157	5.295E-06	0.0038959	0.3183018	4.866E-06	0.0035798	0.4732422	7.234E-06	0.0053223	0.4040447	6.176E-06	0.004544	0.0066452	1.016E-07	7.473E-05	0.0072552	1.109E-07	8.16E-05
Tai Lin Pai Road	RD_79_80	0900-1000	0.1084689	2.139E-06	0.001574	0.1045959	2.063E-06	0.0015178	0.1001095	1.975E-06	0.0014527	0.4317386	8.516E-06	0.0062652	0.3992049	7.874E-06	0.0057931	0.3675533	7.25E-06	0.0053337	0.5402075	1.065E-05	0.0078392	0.4676628	9.224E-06	0.0067865	0.0072253	1.425E-07	0.0001049	0.0078922	1.557E-07	0.0001145
Tai Lin Pai Road	RD_79_80	1000-1100	0.12337	2.271E-06	0.0016709	0.1194025	2.198E-06	0.0016172	0.1144987	2.108E-06	0.0015508	0.4621816	8.508E-06	0.0062598	0.4309315	7.933E-06	0.0058366	0.3983347	7.333E-06	0.0053951	0.5855516	1.078E-05	0.0079307	0.5128334	9.441E-06	0.0069458	0.0072519	1.335E-07	9.822E-05	0.0079136	1.457E-07	0.0001072
Tai Lin Pai Road	RD_79_80	1100-1200	0.1163902	1.837E-06	0.0013512	0.1125053	1.775E-06	0.0013061	0.1078402	1.702E-06	0.0012519	0.4511843	7.119E-06	0.0052379	0.4213341	6.648E-06	0.0048913	0.3898857	6.152E-06	0.0045263	0.5675745	8.956E-06	0.0065891	0.4977258	7.854E-06	0.0057782	0.0075529	1.192E-07	8.768E-05	0.00822	1.297E-07	9.543E-05
Tai Lin Pai Road	RD_79_80	1200-1300	0.1224703	1.812E-06	0.0013329	0.118439	1.752E-06	0.001289	0.1137911	1.683E-06	0.0012385	0.4549012	6.729E-06	0.004951	0.4243659	6.278E-06	0.0046186	0.3936741	5.824E-06	0.0042846	0.5773714	8.541E-06	0.0062839	0.5074652	7.507E-06	0.0055231	0.0076599	1.133E-07	8.337E-05	0.0083489	1.235E-07	9.087E-05
Tai Lin Pai Road	RD_79_80	1300-1400	0.1046502	1.462E-06	0.0010757	0.101069	1.412E-06	0.0010389	0.0968402	1.353E-06	0.0009954	0.41816	5.842E-06	0.0042983	0.3887089	5.431E-06	0.0039955	0.3585672	5.01E-06	0.0036857	0.5228103	7.304E-06	0.005374	0.4554073	6.363E-06	0.0046811	0.0070941	9.911E-08	7.292E-05	0.0077378	1.081E-07	7.954E-05
Tai Lin Pai Road	RD_79_80	1400-1500	0.0939758	1.514E-06	0.0011137	0.0906326	1.46E-06	0.0010741	0.0863974	1.392E-06	0.0010239	0.4024985	6.483E-06	0.00477	0.3745749	6.034E-06	0.0044391	0.3431774	5.528E-06	0.004067	0.4964743	7.997E-06	0.0058837	0.4295748	6.92E-06	0.0050909	0.0068534	1.104E-07	8.122E-05	0.0074638	1.202E-07	8.845E-05
Tai Lin Pai Road	RD_79_80	1500-1600	0.0922615	1.289E-06	0.0009484	0.0891286	1.245E-06	0.0009161	0.0851408	1.19E-06	0.0008752	0.3921169	5.478E-06	0.0040306	0.3649028	5.098E-06	0.0037508	0.3343373	4.671E-06	0.0034366	0.4843784	6.767E-06	0.0049789	0.4194782	5.861E-06	0.0043118	0.0063247	8.836E-08	6.501E-05	0.0068846	9.618E-08	7.077E-05
Tai Lin Pai Road	RD_79_80	1600-1700	0.1095741	2.053E-06	0.0015106	0.1056296	1.979E-06	0.0014562	0.1009268	1.891E-06	0.0013914	0.4460409	8.358E-06	0.0061491	0.4130189	7.739E-06	0.0056938	0.3786107	7.094E-06	0.0052195	0.5556149	1.041E-05	0.0076597	0.4795375	8.985E-06	0.0066109	0.0068179	1.278E-07	9.399E-05	0.0074454	1.395E-07	0.0001026
Tai Lin Pai Road	RD_79_80	1700-1800	0.0789479	1.557E-06	0.0011457	0.0755305	1.49E-06	0.0010961	0.0718663	1.417E-06	0.0010429	0.3797696	7.491E-06	0.005511	0.3455369	6.815E-06	0.0050143	0.313685	6.187E-06	0.004552	0.4587175	9.048E-06	0.0066567	0.3855514	7.605E-06	0.0055949	0.0061942	1.222E-07	8.989E-05	0.0067802	1.337E-07	9.839E-05
Tai Lin Pai Road	RD_79_80	1800-1900	0.0538208	1.008E-06	0.000742	0.0511457	9.584E-07	0.0007051	0.0484977	9.087E-07	0.0006686	0.312726	5.86E-06	0.0043112	0.2815149	5.275E-06	0.0038809	0.2535072	4.75E-06	0.0034948	0.3665468	6.868E-06	0.0050532	0.3020049	5.659E-06	0.0041634	0.0053767	1.007E-07	7.412E-05	0.0058923	1.104E-07	8.123E-05
Tai Lin Pai Road	RD_79_80	1900-2000	0.039747	4.9E-07	0.0003605	0.0375108	4.624E-07	0.0003402	0.0356313	4.392E-07	0.0003232	0.2664144	3.284E-06	0.0024163	0.2355948	2.904E-06	0.0021368	0.2123394	2.618E-06	0.0019259	0.3061614	3.774E-06	0.0027768	0.2479707	3.057E-06	0.002249	0.005435	6.7E-08	4.929E-05	0.0059823	7.375E-08	5.426E-05
Tai Lin Pai Road	RD_79_80	2000-2100	0.0466179	4.674E-07	0.0003439	0.0441325	4.425E-07	0.0003256	0.042156	4.227E-07	0.000311	0.283036	2.838E-06	0.0020879	0.2489999	2.497E-06	0.0018368	0.2250973	2.257E-06	0.0016605	0.3296539	3.305E-06	0.0024317	0.2672533	2.68E-06	0.0019714	0.0055206	5.535E-08	4.072E-05	0.0060781	6.094E-08	4.484E-05
Tai Lin Pai Road	RD_79_80	2100-2200	0.0426544	3.646E-07	0.0002682	0.0402486	3.44E-07	0.0002531	0.0383831	3.281E-07	0.0002414	0.2790443	2.385E-06	0.0017547	0.2424514	2.072E-06	0.0015246	0.2182713	1.866E-06	0.0013726	0.3216987	2.75E-06	0.0020229	0.2566545	2.194E-06	0.0016139	0.0053233	4.55E-08	3.347E-05	0.005869	5.016E-08	3.691E-05
Tai Lin Pai Road	RD_79_80	2200-2300	0.0414526	3.543E-07	0.0002607	0.0390977	3.342E-07	0.0002459	0.0373167	3.189E-07	0.0002347	0.2795379	2.389E-06	0.0017578	0.240078	2.052E-06	0.0015097	0.2151154	1.839E-06	0.0013527	0.3209905	2.744E-06	0.0020185	0.2524321	2.158E-06	0.0015874	0.0043248	3.696E-08	2.72E-05	0.0047548	4.064E-08	2.99E-05
Tai Lin Pai Road	RD_79_80	2300-0000	0.0326414	2.039E-07	0.00015	0.0306442	1.914E-07	0.0001408	0.0292272	1.826E-07	0.0001343	0.2644142	1.652E-06	0.0012151	0.2249527	1.405E-06	0.0010337	0.2005268	1.252E-06	0.0009215	0.2970556	1.855E-06	0.0013651	0.229754	1.435E-06	0.0010558	0.0038176	2.384E-08	1.754E-05	0.0041994	2.623E-08	1.93E-05
Tai Lin Pai Road	RD_81_82	0000-0100	0.0412724	1.865E-07	0.0001293	0.0390828	1.766E-07	0.0001225	0.0374877	1.694E-07	0.0001175	0.2792544	1.262E-06	0.0008752	0.2393766	1.082E-06	0.0007502	0.2145864	9.695E-07	0.0006725	0.3205267	1.448E-06	0.0010045	0.2520742	1.139E-06	0.00079	0.0038482	1.739E-08	1.206E-05	0.0042338	1.913E-08	1.327E-05
Tai Lin Pai Road	RD_81_82	0100-0200	0.0567066	1.613E-07	0.0001119	0.0539875	1.536E-07	0.0001065	0.0519394	1.478E-07	0.0001025	0.3241836	9.222E-07	0.0006397	0.2797562	7.958E-07	0.000552	0.2518791	7.165E-07	0.000497	0.3808902	1.084E-06	0.0007516	0.3038185	8.643E-07	0.0005995	0.0037424	1.065E-08	7.385E-06	0.0041031	1.167E-08	8.096E-06
Tai Lin Pai Road	RD_81_82	0200-0300	0.0444208	1.189E-07	8.25E-05	0.0417963	1.119E-07	7.762E-05	0.0401043	1.074E-07	7.448E-05	0.3144628	8.419E-07	0.000584	0.2656704	7.113E-07	0.0004934	0.2378674	6.369E-07	0.0004418	0.3588836	9.609E-07	0.0006665	0.2779716	7.442E-07	0.0005162	0.0038428	1.029E-08	7.137E-06	0.0042313	1.133E-08	7.858E-06
Tai Lin Pai Road	RD_81_82	0300-0400	0.0655212	1.425E-07	9.887E-05	0.0623725	1.357E-07	9.412E-05	0.0601539	1.309E-07	9.077E-05	0.3480086	7.57E-07	0.0005251	0.2997776	6.521E-07	0.0004523	0.2714057	5.904E-07	0.0004095	0.4135298	8.996E-07	0.000624	0.3315596	7.213E-07	0.0005003	0.0040273	8.761E-09	6.077E-06	0.0044101	9.594E-09	6.655E-06
Tai Lin Pai Road	RD_81_82	0400-0500	0.0767058	1.669E-07	0.0001157	0.0731803	1.592E-07	0.0001104	0.070579	1.535E-07	0.0001065	0.3909226	8.504E-07	0.0005899	0.3398421	7.393E-07	0.0005128	0.3084479	6.71E-07	0.0004654	0.4676284	1.017E-06	0.0007056	0.3790268	8.245E-07	0.0005719	0.0045578	9.915E-09	6.877E-06	0.0049887	1.085E-08	7.528E-06
Tai Lin Pai Road	RD_81_82	0500-0600	0.0798348	2.137E-07	0.0001483	0.0760128	2.035E-07	0.0001412	0.0734281	1.966E-07	0.0001364	0.39981	1.07E-06	0.0007425	0.3455494	9.252E-07	0.0006417	0.315921	8.458E-07	0.0005867	0.4796448	1.284E-06	0.0008908	0.3893491	1.042E-06	0.0007231	0.0048172	1.29E-08	8.946E-06	0.005275	1.412E-08	9.796E-06
Tai Lin Pai Road	RD_81_82	0600-0700	0.0769184	4.762E-07	0.0003303	0.0731392	4.528E-07	0.0003141	0.0701866	4.346E-07	0.0003014	0.3866294	2.394E-06	0.0016604	0.3370571	2.087E-06	0.0014475	0.3063212	1.897E-06	0.0013155	0.4635478	2.87E-06	0.0019908	0.3765078	2.331E-06	0.001617	0.0055441	3.433E-08	2.381E-05	0.0060519	3.747E-08	2.599E-05
Tai Lin Pai Road	RD_81_82	0700-0800	0.0892026	1.239E-06	0.0008594	0.085522	1.188E-06	0.0008239	0.0819577	1.138E-06	0.0007896	0.3672437	5.101E-06	0.003538	0.3330005	4.625E-06	0.0032081	0.3064314	4.256E-06	0.0029521	0.4564463	6.34E-06	0.0043973	0.388389	5.394E-06	0.0037417	0.0070378	9.775E-08	6.78E-05	0.0076963	1.069E-07	7.415E-05
Tai Lin Pai Road	RD_81_82	0800-0900	0.0932236	1.451E-06	0.0010063	0.0897533	1.397E-06	0.0009688	0.0860349	1.339E-06	0.0009287	0.3807682	5.926E-06	0.0041102	0.3468348	5.398E-06	0.0037439	0.3187341	4.96E-06	0.0034406	0.4739918	7.376E-06	0.0051165	0.4047689	6.299E-06	0.0043693	0.0066705	1.038E-07	7.2E-05	0.0072832	1.133E-07	7.862E-05
Tai Lin Pai Road	RD_81_82	0900-1000	0.1087287	2.183E-06	0.0015144	0.1048411	2.105E-06	0.0014603	0.1003371	2.015E-06	0.0013975	0.4321907	8.679E-06	0.0060198	0.3996414	8.025E-06	0.0055664	0.3679848	7.389E-06	0.0051255	0.5409194	1.086E-05	0.0075342	0.4683219	9.404E-06	0.006523	0.0072452	1.455E-07	0.0001009	0.0079136	1.589E-07	0.0001102
Tai Lin Pai Road	RD_81_82	1000-1100	0.1237248	2.319E-06	0.0016084	0.1197483	2.244E-06	0.0015567	0.1148314	2.152E-06	0.0014928	0.4626285	8.67E-06	0.0060141	0.4314019	8.085E-06	0.0056082	0.3988118	7.474E-06	0.0051845	0.5863533	1.099E-05	0.0076225	0.5136432	9.627E-06	0.0066773	0.0072391	1.357E-07	9.411E-05	0.0078988	1.48E-07	0.0001027
Tai Lin Pai Road	RD_81_82	1100-1200	0.1168756	1.897E-06	0.0013159	0.1129737	1.834E-06	0.001272	0.1082886	1.758E-06	0.0012192	0.4523808	7.343E-06	0.0050933	0.4224507	6.857E-06	0.0047563	0.390948	6.346E-06	0.0044016	0.5692564	9.24E-06	0.0064092	0.4992366	8.103E-06	0.0056208	0.0075787	1.23E-07	8.533E-05	0.0082483	1.339E-07	9.287E-05
Tai Lin Pai Road	RD_81_82	1200-1300	0.1215626	1.831E-06	0.0012699	0.1175488	1.77E-06	0.001228	0.1129226	1.701E-06	0.0011796	0.4531974	6.825E-06	0.0047343	0.4226694	6.366E-06	0.0044154	0.3920096	5.904E-06	0.0040951	0.57476	8.656E-06	0.0060041	0.5049322	7.604E-06	0.0052747	0.007637	1.15E-07	7.978E-05	0.0083243	1.254E-07	8.696E-05
Tai Lin Pai Road	RD_81_82	1300-1400	0.1046381	1.471E-06	0.0010202	0.1010529	1.42E-06	0.0009853	0.0968202	1.361E-06	0.000944	0.4181629	5.878E-06	0.0040771	0.3886833	5.463E-06	0.0037896	0.358542	5.04E-06	0.0034958	0.522801	7.349E-06	0.0050973	0.4553622	6.401E-06	0.0044397	0.0070987	9.978E-08	6.921E-05	0.0077431	1.088E-07	7.549E-05
Tai Lin Pai Road	RD_81_82	1400-1500	0.0954668	1.566E-06	0.0010859	0.0920853	1.51E-06	0.0010475	0.0877983	1.44E-06	0.0009987	0.40489	6.64E-06	0.0046056	0.3769819	6.182E-06	0.0042881	0.3455726	5.667E-06	0.0039309	0.5003567	8.205E-06	0.0056915	0.4333709	7.107E-06	0.0049296	0.0068754	1.127E-07	7.821E-05	0.0074866	1.228E-07	8.516E-05
Tai Lin Pai Road	RD_81_82	1500-1600	0.0926298	1.318E-06	0.0009139	0.0894831	1.273E-06	0.0008828	0.0854771	1.216E-06	0.0008433	0.3928151	5.587E-06	0.0038755	0.3655756	5.2E-06	0.0036068	0.3349889	4.765E-06	0.003305	0.4854449	6.905E-06	0.0047894	0.420466	5.981E-06	0.0041483	0.0063231	8.994E-08	6.238E-05	0.0068825	9.789E-08	6.79E-05
Tai Lin Pai Road	RD_81_82	1600-1700	0.1091797	2.083E-06	0.0014447	0.1052469	2.008E-06	0.0013926	0.1005581	1.918E-06	0.0013306	0.4454432	8.497E-06	0.0058941	0.4124369	7.868E-06	0.0054574	0.37803	7.211E-06	0.0050021	0.5546229	1.058E-05	0.0073388	0.4785881	9.13E-06	0.0063327	0.0067958	1.296E-07	8.992E-05	0.0074212	1.416E-07	9.82E-05
Tai Lin Pai Road	RD_81_82	1700-1800	0.0789011	1.584E-06	0.001099	0.0754871	1.516E-06	0.0010514	0.0718253	1.442E-06	0.0010004	0.3794967	7.62E-06	0.0052858	0.3452969	6.934E-06	0.0048095	0.3134556	6.294E-06	0.004366	0.4583978	9.205E-06	0.0063848	0.3852809	7.737E-06	0.0053664	0.0061544	1.236E-07	8.572E-05	0.0067353	1.352E-07	9.381E-05
Tai Lin Pai Road	RD_81_82	1800-1900	0.0538367	1.027E-06	0.0007124	0.0511568	9.759E-07	0.0006769	0.0485027	9.253E-07	0.0006418	0.3130341	5.972E-06	0.0041421	0.2817836	5.375E-06	0.0037286	0.2537154	4.84E-06	0.0033572	0.3668708	6.999E-06	0.0048545	0.302218	5.765E-06	0.003999	0.0053396	1.019E-07	7.065E-05	0.0058501	1.116E-07	7.741E-05
Tai Lin Pai Road	RD_81_82	1900-2000	0.0399405	5.013E-07	0.0003477	0.0377005	4.731E-07	0.0003282	0.0358161	4.495E-07	0.0003118	0.2658944	3.337E-06	0.0023147	0.2351831	2.952E-06	0.0020473	0.2120007	2.661E-06	0.0018455	0.3058348	3.838E-06	0.0026624	0.2478167	3.11E-06	0.0021573	0.0053775	6.749E-08	4.681E-05	0.0059172	7.426E-08	5.151E-05
Tai Lin Pai Road	RD_81_82	2000-2100	0.0466324	4.76E-07	0.0003302	0.0441496	4.507E-07	0.0003126	0.0421743	4.305E-07	0.0002986	0.2827007	2.886E-06	0.0020016	0.2487506	2.539E-06	0.0017612	0.224896	2.296E-06	0.0015923	0.3293331	3.362E-06	0.0023318	0.2670704	2.726E-06	0.0018909	0.0054974	5.611E-08	3.892E-05	0.0060518	6.177E-08	4.285E-05
Tai Lin Pai Road	RD_81_82	2100-2200	0.0430847	3.677E-07	0.000255	0.0406573	3.47E-07	0.0002407	0.038773	3.309E-07	0.0002295	0.2799481	2.389E-06	0.0016572	0.2432575	2.076E-06	0.00144	0.2190192	1.869E-06	0.0012965	0.3230328	2.757E-06	0.0019122	0.2577922	2.2E-06	0.001526	0.0052976	4.52E-08	3.135E-05	0.0058381	4.982E-08	3.456E-05
Tai Lin Pai Road	RD_81_82	2200-2300	0.0415101	3.543E-07	0.0002457	0.0391548	3.342E-07	0.0002318	0.0373742	3.19E-07	0.0002212	0.2795081	2.385E-06	0.0016546	0.2399429	2.048E-06	0.0014204	0.2149458	1.834E-06	0.0012724	0.3210182	2.74E-06	0.0019003	0.25232	2.153E-06	0.0014936	0.0042686	3.643E-08	2.527E-05	0.0046918	4.004E-08	2.777E-05
Tai Lin Pai Road	RD_81_82	2300-0000	0.0337988	2.149E-07	0.0001491	0.0317662	2.02E-07	0.0001401	0.0303153	1.928E-07	0.0001337	0.2666962	1.696E-06	0.0011763	0.2272575	1.445E-06	0.0010024	0.2027872	1.289E-06	0.0008944	0.3004951	1.911E-06	0.0013254	0.2331025	1.482E-06	0.0010281	0.003817	2.427E-08	1.684E-05	0.0041959	2.668E-08	1.851E-05
Wing Yip Street	RD_83_84	0000-0100	0.048811	4.947E-08	0.000253	0.0463982	4.703E-08	0.0002405	0.0444431	4.504E-08	0.0002304	0.2237179	2.267E-07	0.0011597	0.2005349	2.032E-07	0.0010395	0.1842663	1.868E-07	0.0009552	0.2725289	2.762E-07	0.0014128	0.2287094	2.318E-07	0.0011856	0.0049406	5.007E-09	2.561E-05	0.005404	5.477E-09	2.801E-05
Wing Yip Street	RD_83_84	0100-0200	0.026528	1.792E-08	9.168E-05	0.0244488	1.652E-08	8.449E-05	0.0228364	1.543E-08	7.892E-05	0.224411	1.516E-07	0.0007755	0.1959978	1.324E-07	0.0006774	0.1760809	1.19E-07	0.0006085	0.250939	1.696E-07	0.0008672	0.1989173	1.344E-07	0.0006874	0.0053622	3.623E-09	1.853E-05	0.005892	3.981E-09	2.036E-05
Wing Yip Street	RD_83_84	0200-0300	0.0310189	2.096E-08	0.0001072	0.0286155	1.933E-08	9.889E-05	0.026955	1.821E-08	9.315E-05	0.2332501	1.576E-07	0.0008061	0.2016485	1.363E-07	0.0006969	0.1822945	1.232E-07	0.00063	0.2642691	1.786E-07	0.0009133	0.2092495	1.414E-07	0.0007231	0.005914	3.996E-09	2.044E-05	0.0065141	4.401E-09	2.251E-05
Wing Yip Street	RD_83_84	0300-0400	0.0532457	3.598E-08	0.000184	0.0496455	3.354E-08	0.0001716	0.0469313	3.171E-08	0.0001622	0.3074937	2.078E-07	0.0010627	0.270318	1.826E-07	0.0009342	0.2461416	1.663E-07	0.0008506	0.3607393	2.437E-07	0.0012467	0.2930729	1.98E-07	0.0010128	0.0069145	4.672E-09	2.39E-05	0.0075947	5.132E-09	2.625E-05
Wing Yip Street	RD_83_84	0400-0500	0.0874751	2.955E-08	0.0001512	0.0825752	2.79E-08	0.0001427	0.0787124	2.659E-08	0.000136	0.4271074	1.443E-07	0.000738	0.3809279	1.287E-07	0.0006582	0.3490892	1.179E-07	0.0006032	0.5145825	1.738E-07	0.0008892	0.4278016	1.445E-07	0.0007392	0.008452	2.855E-09	1.46E-05	0.0092803	3.135E-09	1.604E-05
Wing Yip Street	RD_83_84	0500-0600	0.1088152	7.352E-08	0.0003761	0.1030342	6.962E-08	0.0003561	0.0987995	6.676E-08	0.0003414	0.4658525	3.148E-07	0.0016099	0.418671	2.829E-07	0.0014469	0.3883431	2.624E-07	0.0013421	0.5746676	3.883E-07	0.001986	0.4871426	3.292E-07	0.0016835	0.0086371	5.836E-09	2.985E-05	0.0094558	6.389E-09	3.268E-05
Wing Yip Street	RD_83_84	0600-0700	0.0977774	9.91E-08	0.0005069	0.0928207	9.408E-08	0.0004812	0.0886527	8.985E-08	0.0004596	0.3973994	4.028E-07	0.0020601	0.3613134	3.662E-07	0.001873	0.3344128	3.389E-07	0.0017336	0.4951769	5.019E-07	0.0025669	0.4230655	4.288E-07	0.0021931	0.0073068	7.406E-09	3.788E-05	0.0079752	8.083E-09	4.134E-05
Wing Yip Street	RD_83_84	0700-0800	0.0901266	2.588E-07	0.0013237	0.0862118	2.476E-07	0.0012662	0.0822494	2.362E-07	0.001208	0.3317589	9.527E-07	0.0048727	0.3072567	8.823E-07	0.0045129	0.2850565	8.186E-07	0.0041868	0.4218855	1.212E-06	0.0061965	0.3673059	1.055E-06	0.0053948	0.0065675	1.886E-08	9.646E-05	0.0071659	2.058E-08	0.0001053
Wing Yip Street	RD_83_84	0800-0900	0.0989964	3.177E-07	0.0016251	0.0950583	3.051E-07	0.0015604	0.0905961	2.908E-07	0.0014872	0.3670092	1.178E-06	0.0060247	0.3415541	1.096E-06	0.0056068	0.3160644	1.014E-06	0.0051884	0.4660055	1.496E-06	0.0076497	0.4066605	1.305E-06	0.0066756	0.0068875	2.211E-08	0.0001131	0.0075117	2.411E-08	0.0001233
Wing Yip Street	RD_83_84	0900-1000	0.1100284	4.647E-07	0.0023766	0.1057752	4.467E-07	0.0022847	0.1007141	4.253E-07	0.0021754	0.4152589	1.754E-06	0.0089694	0.388868	1.642E-06	0.0083993	0.3595868	1.519E-06	0.0077669	0.5252983	2.218E-06	0.0113459	0.460301	1.944E-06	0.0099422	0.0072981	3.082E-08	0.0001576	0.007941	3.353E-08	0.0001715
Wing Yip Street	RD_83_84	1000-1100	0.1330099	4.718E-07	0.0024133	0.1283171	4.552E-07	0.0023281	0.1223175	4.339E-07	0.0022193	0.4576699	1.624E-06	0.0083037	0.4323414	1.534E-06	0.0078442	0.4019972	1.426E-06	0.0072936	0.5906797	2.095E-06	0.010717	0.5243147	1.86E-06	0.0095129	0.0080275	2.848E-08	0.0001456	0.0087428	3.101E-08	0.0001586
Wing Yip Street	RD_83_84	1100-1200	0.1279316	4.106E-07	0.0021001	0.1230717	3.95E-07	0.0020203	0.1171117	3.759E-07	0.0019225	0.465321	1.493E-06	0.0076385	0.4382205	1.406E-06	0.0071936	0.4065342	1.305E-06	0.0066735	0.5932526	1.904E-06	0.0097386	0.5236459	1.681E-06	0.0085959	0.0082808	2.658E-08	0.0001359	0.009027	2.897E-08	0.0001482
Wing Yip Street	RD_83_84	1200-1300	0.129942	3.951E-07	0.0020208	0.1249516	3.799E-07	0.0019432	0.1190724	3.62E-07	0.0018518	0.4623021	1.406E-06	0.0071895	0.4347544	1.322E-06	0.0067611	0.4037418	1.228E-06	0.0062788	0.5922442	1.801E-06	0.0092103	0.5228142	1.59E-06	0.0081306	0.0083319	2.533E-08	0.0001296	0.0090872	2.763E-08	0.0001413
Wing Yip Street	RD_83_84	1300-1400	0.1171625	3.364E-07	0.0017208	0.1125465	3.232E-07	0.001653	0.1069436	3.071E-07	0.0015707	0.4338168	1.246E-06	0.0063717	0.407419	1.17E-06	0.005984	0.3769214	1.082E-06	0.0055361	0.5509792	1.582E-06	0.0080926	0.483865	1.389E-06	0.0071068	0.0079586	2.285E-08	0.0001169	0.008681	2.493E-08	0.0001275
Wing Yip Street	RD_83_84	1400-1500	0.1035311	3.498E-07	0.001789	0.0994671	3.36E-07	0.0017187	0.0942119	3.183E-07	0.0016279	0.4056398	1.37E-06	0.0070093	0.3810804	1.287E-06	0.0065849	0.3506822	1.185E-06	0.0060596	0.5091709	1.72E-06	0.0087982	0.4448941	1.503E-06	0.0076876	0.007474	2.525E-08	0.0001291	0.0081503	2.754E-08	0.0001408
Wing Yip Street	RD_83_84	1500-1600	0.0987225	2.668E-07	0.0013647	0.0949545	2.566E-07	0.0013126	0.09	2.432E-07	0.0012441	0.392553	1.061E-06	0.0054265	0.3688851	9.97E-07	0.0050993	0.3391994	9.168E-07	0.004689	0.4912755	1.328E-06	0.0067912	0.4291994	1.16E-06	0.0059331	0.0070446	1.904E-08	9.738E-05	0.0076745	2.074E-08	0.0001061
Wing Yip Street	RD_83_84	1600-1700	0.1044733	3.177E-07	0.0016247	0.1002101	3.047E-07	0.0015584	0.0949514	2.887E-07	0.0014766	0.3952982	1.202E-06	0.0061475	0.3707197	1.127E-06	0.0057653	0.341975	1.04E-06	0.0053183	0.4997714	1.52E-06	0.0077722	0.4369264	1.329E-06	0.0067949	0.0075014	2.281E-08	0.0001167	0.0081825	2.488E-08	0.0001273
Wing Yip Street	RD_83_84	1700-1800	0.0733546	2.602E-07	0.0013309	0.0699306	2.481E-07	0.0012688	0.0661372	2.346E-07	0.0012	0.3105635	1.102E-06	0.0056347	0.2878997	1.021E-06	0.0052235	0.2643957	9.379E-07	0.0047971	0.383918	1.362E-06	0.0069656	0.3305329	1.173E-06	0.005997	0.0067558	2.396E-08	0.0001226	0.0073885	2.621E-08	0.0001341
Wing Yip Street	RD_83_84	1800-1900	0.0578646	2.053E-07	0.0010499	0.0549846	1.95E-07	0.0009976	0.0520028	1.845E-07	0.0009435	0.2608548	9.253E-07	0.0047328	0.2404682	8.53E-07	0.0043629	0.2206488	7.827E-07	0.0040033	0.3187193	1.131E-06	0.0057827	0.2726516	9.672E-07	0.0049469	0.0063428	2.25E-08	0.0001151	0.0069488	2.465E-08	0.0001261
Wing Yip Street	RD_83_84	1900-2000	0.0325287	7.693E-08	0.0003935	0.0306066	7.238E-08	0.0003702	0.0289305	6.842E-08	0.0003499	0.2015589	4.767E-07	0.002438	0.1819286	4.302E-07	0.0022006	0.1658898	3.923E-07	0.0020066	0.2340876	5.536E-07	0.0028314	0.1948203	4.607E-07	0.0023565	0.0056523	1.337E-08	6.837E-05	0.0062051	1.467E-08	7.505E-05
Wing Yip Street	RD_83_84	2000-2100	0.0402819	6.804E-08	0.000348	0.0379988	6.419E-08	0.0003283	0.0361108	6.1E-08	0.000312	0.2115423	3.573E-07	0.0018277	0.1908893	3.225E-07	0.0016492	0.1752069	2.96E-07	0.0015137	0.2518241	4.254E-07	0.0021757	0.2113177	3.57E-07	0.0018257	0.0061597	1.041E-08	5.322E-05	0.0067696	1.144E-08	5.849E-05
Wing Yip Street	RD_83_84	2100-2200	0.0466712	7.095E-08	0.0003629	0.0441455	6.711E-08	0.0003433	0.0420605	6.394E-08	0.0003271	0.2284133	3.473E-07	0.0017761	0.2055852	3.125E-07	0.0015986	0.1889478	2.873E-07	0.0014692	0.2750845	4.182E-07	0.002139	0.2310082	3.512E-07	0.0017963	0.0064262	9.77E-09	4.997E-05	0.0070664	1.074E-08	5.495E-05
Wing Yip Street	RD_83_84	2200-2300	0.0490149	6.624E-08	0.0003388	0.046426	6.274E-08	0.0003209	0.0442534	5.98E-08	0.0003059	0.2310211	3.122E-07	0.0015968	0.2077554	2.808E-07	0.001436	0.1909177	2.58E-07	0.0013196	0.280036	3.784E-07	0.0019356	0.2351711	3.178E-07	0.0016255	0.0057541	7.776E-09	3.977E-05	0.0063107	8.528E-09	4.362E-05
Wing Yip Street	RD_83_84	2300-0000	0.0440224	4.462E-08	0.0002282	0.0417053	4.227E-08	0.0002162	0.0398545	4.039E-08	0.0002066	0.2255573	2.286E-07	0.0011693	0.2016704	2.044E-07	0.0010454	0.1848368	1.873E-07	0.0009582	0.2695797	2.732E-07	0.0013975	0.2246914	2.277E-07	0.0011648	0.0052702	5.342E-09	2.732E-05	0.0057753	5.853E-09	2.994E-05
Kwai Ting Road	RD_85	0000-0100	0.0998571	6.698E-08	0.0001665	0.0950982	6.379E-08	0.0001585	0.0911829	6.116E-08	0.000152	0.4096311	2.748E-07	0.0006829	0.3699223	2.481E-07	0.0006167	0.3418156	2.293E-07	0.0005699	0.5094883	3.418E-07	0.0008494	0.4329986	2.904E-07	0.0007219	0.0081387	5.459E-09	1.357E-05	0.0089403	5.997E-09	1.491E-05
Kwai Ting Road	RD_85	0100-0200	0.0759652	2.548E-08	6.332E-05	0.0719319	2.413E-08	5.996E-05	0.0686728	2.303E-08	5.725E-05	0.3727516	1.25E-07	0.0003107	0.3313917	1.111E-07	0.0002762	0.3023867	1.014E-07	0.0002521	0.4487168	1.505E-07	0.0003741	0.3710595	1.245E-07	0.0003093	0.0062447	2.094E-09	5.206E-06	0.0068324	2.292E-09	5.696E-06
Kwai Ting Road	RD_85	0200-0300	0.0767953	2.576E-08	6.402E-05	0.0726255	2.436E-08	6.054E-05	0.0696503	2.336E-08	5.806E-05	0.3840755	1.288E-07	0.0003202	0.3370904	1.131E-07	0.000281	0.3080301	1.033E-07	0.0002568	0.4608708	1.546E-07	0.0003842	0.3776804	1.267E-07	0.0003148	0.0062776	2.105E-09	5.233E-06	0.0068842	2.309E-09	5.739E-06
Kwai Ting Road	RD_85	0300-0400	0.0954744	3.202E-08	7.959E-05	0.0903027	3.029E-08	7.528E-05	0.0863526	2.896E-08	7.198E-05	0.4488559	1.505E-07	0.0003742	0.3986529	1.337E-07	0.0003323	0.3654531	1.226E-07	0.0003046	0.5443308	1.826E-07	0.0004538	0.4518057	1.515E-07	0.0003766	0.0074928	2.513E-09	6.246E-06	0.0082032	2.751E-09	6.838E-06
Kwai Ting Road	RD_85	0400-0500	0.1380501	4.63E-08	0.0001151	0.1314413	4.408E-08	0.0001096	0.1261398	4.231E-08	0.0001052	0.5547789	1.861E-07	0.0004625	0.5008692	1.68E-07	0.0004175	0.4628803	1.552E-07	0.0003859	0.692829	2.324E-07	0.0005775	0.5890201	1.976E-07	0.000491	0.0088331	2.963E-09	7.363E-06	0.0096544	3.238E-09	8.048E-06
Kwai Ting Road	RD_85	0500-0600	0.1321711	4.433E-08	0.0001102	0.1253298	4.203E-08	0.0001045	0.12032	4.035E-08	0.0001003	0.5571555	1.869E-07	0.0004644	0.4985074	1.672E-07	0.0004156	0.4614671	1.548E-07	0.0003847	0.6893267	2.312E-07	0.0005746	0.581787	1.951E-07	0.000485	0.0085022	2.852E-09	7.087E-06	0.0092841	3.114E-09	7.739E-06
Kwai Ting Road	RD_85	0600-0700	0.1620623	1.087E-07	0.0002702	0.1543365	1.035E-07	0.0002573	0.1478075	9.915E-08	0.0002464	0.5916213	3.969E-07	0.0009864	0.5402017	3.624E-07	0.0009006	0.502133	3.368E-07	0.0008372	0.7536836	5.056E-07	0.0012565	0.6499405	4.36E-07	0.0010836	0.0097545	6.543E-09	1.626E-05	0.0106592	7.15E-09	1.777E-05
Kwai Ting Road	RD_85	0700-0800	0.1475687	2.97E-07	0.0007381	0.1413459	2.844E-07	0.000707	0.1350413	2.718E-07	0.0006754	0.5231791	1.053E-06	0.0026167	0.4852312	9.765E-07	0.0024269	0.4510951	9.078E-07	0.0022562	0.6707478	1.35E-06	0.0033548	0.5861364	1.18E-06	0.0029316	0.0099466	2.002E-08	4.975E-05	0.0108972	2.193E-08	5.45E-05
Kwai Ting Road	RD_85	0800-0900	0.1433685	3.126E-07	0.0007768	0.1377154	3.002E-07	0.0007462	0.13134	2.863E-07	0.0007117	0.5301886	1.156E-06	0.0028728	0.4927702	1.074E-06	0.00267	0.4558546	9.938E-07	0.00247	0.6735571	1.468E-06	0.0036496	0.5871946	1.28E-06	0.0031817	0.0094482	2.06E-08	5.119E-05	0.0103366	2.253E-08	5.601E-05
Kwai Ting Road	RD_85	0900-1000	0.1528282	4.357E-07	0.0010829	0.1470095	4.191E-07	0.0010417	0.1400916	3.994E-07	0.0009926	0.5766912	1.644E-06	0.0040862	0.5397246	1.539E-06	0.0038243	0.4989259	1.422E-06	0.0035352	0.7295193	2.08E-06	0.0051691	0.6390176	1.822E-06	0.0045278	0.0096308	2.746E-08	6.824E-05	0.0105078	2.996E-08	7.445E-05
Kwai Ting Road	RD_85	1000-1100	0.2155091	5.06E-07	0.0012575	0.2084978	4.895E-07	0.0012166	0.1994891	4.684E-07	0.0011641	0.6751949	1.585E-06	0.0039399	0.6405044	1.504E-06	0.0037375	0.5988115	1.406E-06	0.0034942	0.890704	2.091E-06	0.0051975	0.7983006	1.874E-06	0.0046583	0.0109018	2.559E-08	6.361E-05	0.0118802	2.789E-08	6.932E-05
Kwai Ting Road	RD_85	1100-1200	0.1994252	4.348E-07	0.0010806	0.1924542	4.196E-07	0.0010428	0.1838737	4.009E-07	0.0009963	0.6616125	1.442E-06	0.0035849	0.6256545	1.364E-06	0.0033901	0.5834335	1.272E-06	0.0031613	0.8610377	1.877E-06	0.0046655	0.7673072	1.673E-06	0.0041576	0.0110244	2.403E-08	5.974E-05	0.0120277	2.622E-08	6.517E-05
Kwai Ting Road	RD_85	1200-1300	0.2073897	4.173E-07	0.0010373	0.2000119	4.025E-07	0.0010004	0.1912833	3.849E-07	0.0009567	0.6711137	1.351E-06	0.0033567	0.6338032	1.275E-06	0.00317	0.5917371	1.191E-06	0.0029596	0.8785034	1.768E-06	0.0043939	0.7830204	1.576E-06	0.0039164	0.0112302	2.26E-08	5.617E-05	0.0122567	2.466E-08	6.13E-05
Kwai Ting Road	RD_85	1300-1400	0.18363	3.387E-07	0.0008419	0.1769172	3.264E-07	0.0008111	0.1687365	3.113E-07	0.0007736	0.6286027	1.16E-06	0.002882	0.5922631	1.093E-06	0.0027154	0.5502667	1.015E-06	0.0025229	0.8122327	1.498E-06	0.0037239	0.7190031	1.326E-06	0.0032965	0.0106479	1.964E-08	4.882E-05	0.0116257	2.145E-08	5.33E-05
Kwai Ting Road	RD_85	1400-1500	0.1584852	3.455E-07	0.0008587	0.1526393	3.328E-07	0.0008271	0.1450662	3.163E-07	0.000786	0.5829033	1.271E-06	0.0031584	0.5488683	1.197E-06	0.002974	0.5066762	1.105E-06	0.0027454	0.7413885	1.616E-06	0.0040172	0.6517424	1.421E-06	0.0035314	0.0098349	2.144E-08	5.329E-05	0.0107354	2.34E-08	5.817E-05
Kwai Ting Road	RD_85	1500-1600	0.1554208	2.606E-07	0.0006478	0.1500439	2.516E-07	0.0006254	0.1429719	2.398E-07	0.0005959	0.5614686	9.416E-07	0.0023402	0.5296833	8.883E-07	0.0022077	0.4898556	8.215E-07	0.0020417	0.7168894	1.202E-06	0.002988	0.6328274	1.061E-06	0.0026376	0.0092281	1.548E-08	3.846E-05	0.0100501	1.685E-08	4.189E-05
Kwai Ting Road	RD_85	1600-1700	0.2276967	4.2E-07	0.0010439	0.2200238	4.059E-07	0.0010088	0.2105156	3.883E-07	0.0009652	0.6744596	1.244E-06	0.0030923	0.6398798	1.18E-06	0.0029337	0.5993405	1.106E-06	0.0027479	0.9021564	1.664E-06	0.0041362	0.8098561	1.494E-06	0.003713	0.011377	2.099E-08	5.216E-05	0.01241	2.289E-08	5.69E-05
Kwai Ting Road	RD_85	1700-1800	0.1665372	3.072E-07	0.0007635	0.1601053	2.953E-07	0.0007341	0.1529234	2.821E-07	0.0007011	0.5513145	1.017E-06	0.0025277	0.5169754	9.536E-07	0.0023702	0.4811855	8.876E-07	0.0022062	0.7178517	1.324E-06	0.0032912	0.6340989	1.17E-06	0.0029072	0.0102323	1.888E-08	4.691E-05	0.0111941	2.065E-08	5.132E-05
Kwai Ting Road	RD_85	1800-1900	0.1148483	1.926E-07	0.0004787	0.1099331	1.844E-07	0.0004582	0.1048389	1.758E-07	0.000437	0.434642	7.289E-07	0.0018116	0.4037102	6.77E-07	0.0016827	0.3736868	6.267E-07	0.0015575	0.5494902	9.215E-07	0.0022903	0.4785257	8.025E-07	0.0019945	0.0090034	1.51E-08	3.753E-05	0.0098607	1.654E-08	4.11E-05
Kwai Ting Road	RD_85	1900-2000	0.0772049	1.036E-07	0.0002574	0.0732676	9.829E-08	0.0002443	0.0697992	9.364E-08	0.0002327	0.3723416	4.995E-07	0.0012415	0.3390048	4.548E-07	0.0011304	0.3117237	4.182E-07	0.0010394	0.4495465	6.031E-07	0.001499	0.381523	5.118E-07	0.0012722	0.0088772	1.191E-08	2.96E-05	0.0097724	1.311E-08	3.259E-05
Kwai Ting Road	RD_85	2000-2100	0.0807167	9.475E-08	0.0002355	0.0765592	8.987E-08	0.0002234	0.0731174	8.582E-08	0.0002133	0.3701954	4.346E-07	0.0010801	0.3356587	3.94E-07	0.0009793	0.3095004	3.633E-07	0.000903	0.4509121	5.293E-07	0.0013156	0.3826118	4.491E-07	0.0011163	0.0094371	1.106E-08	2.748E-05	0.0103847	1.219E-08	3.03E-05
Kwai Ting Road	RD_85	2100-2200	0.0747447	6.267E-08	0.0001558	0.0707875	5.935E-08	0.0001475	0.0675236	5.662E-08	0.0001407	0.3595875	3.015E-07	0.0007494	0.3234135	2.712E-07	0.000674	0.2971384	2.491E-07	0.0006192	0.4343321	3.642E-07	0.0009052	0.364662	3.058E-07	0.00076	0.0090676	7.603E-09	1.89E-05	0.0099999	8.385E-09	2.084E-05
Kwai Ting Road	RD_85	2200-2300	0.0887186	7.439E-08	0.0001849	0.0842673	7.066E-08	0.0001756	0.0805102	6.751E-08	0.0001678	0.3879969	3.253E-07	0.0008086	0.3497085	2.932E-07	0.0007288	0.3220311	2.7E-07	0.0006711	0.4767155	3.997E-07	0.0009935	0.4025414	3.375E-07	0.0008389	0.0083151	6.972E-09	1.733E-05	0.0091451	7.668E-09	1.906E-05
Kwai Ting Road	RD_85	2300-0000	0.0658238	4.415E-08	0.0001097	0.0624152	4.187E-08	0.0001041	0.0597197	4.006E-08	9.957E-05	0.346255	2.323E-07	0.0005773	0.3088217	2.072E-07	0.0005149	0.2828342	1.897E-07	0.0004715	0.4120788	2.764E-07	0.000687	0.3425539	2.298E-07	0.0005711	0.007991	5.36E-09	1.332E-05	0.0088088	5.909E-09	1.469E-05
Ka Kin Lane	RD_86	0000-0100	0.0410308	1.018E-08	1.301E-05	0.0382316	9.482E-09	1.212E-05	0.0360076	8.93E-09	1.142E-05	0.2704979	6.709E-08	8.578E-05	0.2399945	5.952E-08	7.611E-05	0.2184948	5.419E-08	6.929E-05	0.3115288	7.726E-08	9.879E-05	0.2545024	6.312E-08	8.071E-05	0.0076159	1.889E-09	2.415E-06	0.0083989	2.083E-09	2.663E-06
Ka Kin Lane	RD_86	0100-0200	0.0571666	1.418E-08	1.813E-05	0.0535391	1.328E-08	1.698E-05	0.050745	1.259E-08	1.609E-05	0.299206	7.421E-08	9.488E-05	0.2638023	6.543E-08	8.366E-05	0.2412348	5.983E-08	7.65E-05	0.3563726	8.839E-08	0.000113	0.2919799	7.242E-08	9.259E-05	0.0098464	2.442E-09	3.122E-06	0.010899	2.703E-09	3.456E-06
Ka Kin Lane	RD_86	0200-0300	0.0091549	2.271E-09	2.903E-06	0.0076359	1.894E-09	2.421E-06	0.0068148	1.69E-09	2.161E-06	0.2140804	5.31E-08	6.789E-05	0.1765754	4.379E-08	5.599E-05	0.1560808	3.871E-08	4.95E-05	0.2232353	5.537E-08	7.079E-05	0.1628956	4.04E-08	5.166E-05	0.0091181	2.261E-09	2.891E-06	0.0101688	2.522E-09	3.225E-06
Ka Kin Lane	RD_86	0300-0400	0.0918281	2.277E-08	2.912E-05	0.0863382	2.141E-08	2.738E-05	0.0821961	2.039E-08	2.607E-05	0.3800516	9.426E-08	0.0001205	0.3447676	8.551E-08	0.0001093	0.3225754	8E-08	0.0001023	0.4718798	1.17E-07	0.0001496	0.4047715	1.004E-07	0.0001284	0.0157466	3.905E-09	4.993E-06	0.0174479	4.327E-09	5.533E-06
Ka Kin Lane	RD_86	0400-0500	0.0794436	1.97E-08	2.519E-05	0.0742141	1.841E-08	2.353E-05	0.0700803	1.738E-08	2.222E-05	0.4488323	1.113E-07	0.0001423	0.4046631	1.004E-07	0.0001283	0.3725593	9.24E-08	0.0001181	0.5282759	1.31E-07	0.0001675	0.4426397	1.098E-07	0.0001404	0.0137	3.398E-09	4.344E-06	0.0151418	3.755E-09	4.802E-06
Ka Kin Lane	RD_86	0500-0600	0.0796385	1.975E-08	2.525E-05	0.0741856	1.84E-08	2.353E-05	0.070269	1.743E-08	2.228E-05	0.4511704	1.119E-07	0.0001431	0.4044425	1.003E-07	0.0001283	0.3740923	9.278E-08	0.0001186	0.5308089	1.316E-07	0.0001683	0.4443613	1.102E-07	0.0001409	0.0137	3.398E-09	4.344E-06	0.0151418	3.755E-09	4.802E-06
Ka Kin Lane	RD_86	0600-0700	0.0472554	1.172E-08	1.499E-05	0.04391	1.089E-08	1.392E-05	0.0413005	1.024E-08	1.31E-05	0.3145145	7.8E-08	9.974E-05	0.2759851	6.845E-08	8.752E-05	0.2502935	6.208E-08	7.937E-05	0.3617699	8.972E-08	0.0001147	0.291594	7.232E-08	9.247E-05	0.0084185	2.088E-09	2.67E-06	0.0092904	2.304E-09	2.946E-06
Ka Kin Lane	RD_86	0700-0800	0.0618087	4.599E-08	5.88E-05	0.0584608	4.35E-08	5.562E-05	0.0551397	4.103E-08	5.246E-05	0.3055782	2.274E-07	0.0002907	0.2792482	2.078E-07	0.0002657	0.2562291	1.906E-07	0.0002438	0.367387	2.734E-07	0.0003495	0.3113688	2.317E-07	0.0002962	0.0076343	5.68E-09	7.263E-06	0.0083708	6.228E-09	7.964E-06
Ka Kin Lane	RD_86	0800-0900	0.0660369	4.913E-08	6.282E-05	0.0626511	4.662E-08	5.96E-05	0.0589499	4.386E-08	5.608E-05	0.3321499	2.471E-07	0.000316	0.3037189	2.26E-07	0.0002889	0.2772854	2.063E-07	0.0002638	0.3981868	2.963E-07	0.0003788	0.3362353	2.502E-07	0.0003199	0.0075461	5.615E-09	7.179E-06	0.0082656	6.15E-09	7.863E-06
Ka Kin Lane	RD_86	0900-1000	0.0737789	7.319E-08	9.359E-05	0.0702835	6.973E-08	8.915E-05	0.0661923	6.567E-08	8.396E-05	0.3567016	3.539E-07	0.0004525	0.3304588	3.278E-07	0.0004192	0.3025809	3.002E-07	0.0003838	0.4304805	4.271E-07	0.000546	0.3687732	3.658E-07	0.0004678	0.0075428	7.483E-09	9.568E-06	0.0082422	8.177E-09	1.045E-05
Ka Kin Lane	RD_86	1000-1100	0.0653147	4.86E-08	6.214E-05	0.0623376	4.638E-08	5.93E-05	0.058583	4.359E-08	5.573E-05	0.3360569	2.5E-07	0.0003197	0.3128908	2.328E-07	0.0002977	0.2857042	2.126E-07	0.0002718	0.4013716	2.986E-07	0.0003818	0.3442872	2.562E-07	0.0003275	0.0067468	5.02E-09	6.419E-06	0.0073573	5.474E-09	6.999E-06
Ka Kin Lane	RD_86	1100-1200	0.0686512	5.108E-08	6.531E-05	0.0653695	4.864E-08	6.219E-05	0.0614296	4.571E-08	5.844E-05	0.3641785	2.71E-07	0.0003465	0.3380963	2.516E-07	0.0003216	0.3088712	2.298E-07	0.0002938	0.4328298	3.22E-07	0.0004118	0.3703008	2.755E-07	0.0003523	0.0080337	5.977E-09	7.643E-06	0.0087966	6.545E-09	8.369E-06
Ka Kin Lane	RD_86	1200-1300	0.0651698	4.849E-08	6.2E-05	0.0618868	4.605E-08	5.888E-05	0.0581029	4.323E-08	5.528E-05	0.3561887	2.65E-07	0.0003389	0.3291427	2.449E-07	0.0003131	0.3001913	2.234E-07	0.0002856	0.4213585	3.135E-07	0.0004009	0.3582941	2.666E-07	0.0003409	0.0080964	6.024E-09	7.702E-06	0.0088748	6.603E-09	8.443E-06
Ka Kin Lane	RD_86	1300-1400	0.0661608	4.923E-08	6.294E-05	0.0629348	4.683E-08	5.987E-05	0.0590997	4.397E-08	5.622E-05	0.3428224	2.551E-07	0.0003261	0.3173866	2.362E-07	0.0003019	0.2896807	2.155E-07	0.0002756	0.4089833	3.043E-07	0.0003891	0.3487804	2.595E-07	0.0003318	0.0081285	6.048E-09	7.733E-06	0.0089129	6.632E-09	8.479E-06
Ka Kin Lane	RD_86	1400-1500	0.0671418	4.996E-08	6.387E-05	0.0640116	4.763E-08	6.09E-05	0.06002	4.466E-08	5.71E-05	0.3402671	2.532E-07	0.0003237	0.3166115	2.356E-07	0.0003012	0.2884597	2.146E-07	0.0002744	0.407409	3.031E-07	0.0003876	0.3484797	2.593E-07	0.0003315	0.0078277	5.824E-09	7.447E-06	0.0085719	6.378E-09	8.155E-06
Ka Kin Lane	RD_86	1500-1600	0.0678774	5.05E-08	6.457E-05	0.0647861	4.82E-08	6.163E-05	0.0607832	4.523E-08	5.783E-05	0.3353439	2.495E-07	0.000319	0.312679	2.326E-07	0.0002975	0.2849603	2.12E-07	0.0002711	0.4032212	3E-07	0.0003836	0.3457435	2.572E-07	0.0003289	0.0070128	5.218E-09	6.672E-06	0.0076552	5.696E-09	7.283E-06
Ka Kin Lane	RD_86	1600-1700	0.0363217	2.703E-08	3.455E-05	0.0342428	2.548E-08	3.258E-05	0.0317835	2.365E-08	3.024E-05	0.2678972	1.993E-07	0.0002549	0.2464823	1.834E-07	0.0002345	0.2221773	1.653E-07	0.0002114	0.3042189	2.264E-07	0.0002894	0.2539608	1.89E-07	0.0002416	0.0072685	5.408E-09	6.915E-06	0.0079911	5.946E-09	7.602E-06
Ka Kin Lane	RD_86	1700-1800	0.0294053	2.188E-08	2.797E-05	0.0275331	2.049E-08	2.619E-05	0.0255456	1.901E-08	2.43E-05	0.2294867	1.707E-07	0.0002183	0.208931	1.555E-07	0.0001988	0.1884559	1.402E-07	0.0001793	0.258892	1.926E-07	0.0002463	0.2140015	1.592E-07	0.0002036	0.0072338	5.382E-09	6.882E-06	0.0079703	5.93E-09	7.582E-06
Ka Kin Lane	RD_86	1800-1900	0.0186321	1.386E-08	1.773E-05	0.0172614	1.284E-08	1.642E-05	0.0159149	1.184E-08	1.514E-05	0.1816431	1.352E-07	0.0001728	0.1642449	1.222E-07	0.0001563	0.1478841	1.1E-07	0.0001407	0.2002753	1.49E-07	0.0001905	0.1637991	1.219E-07	0.0001558	0.0066313	4.934E-09	6.309E-06	0.007316	5.443E-09	6.96E-06
Ka Kin Lane	RD_86	1900-2000	0.0325848	2.424E-08	3.1E-05	0.0303654	2.259E-08	2.889E-05	0.0284577	2.117E-08	2.707E-05	0.2339246	1.741E-07	0.0002225	0.2103407	1.565E-07	0.0002001	0.1914408	1.424E-07	0.0001821	0.2665094	1.983E-07	0.0002535	0.2198985	1.636E-07	0.0002092	0.0078099	5.811E-09	7.43E-06	0.0086221	6.415E-09	8.203E-06
Ka Kin Lane	RD_86	2000-2100	0.0396221	1.965E-08	2.513E-05	0.0369193	1.831E-08	2.342E-05	0.0347242	1.722E-08	2.202E-05	0.2616142	1.298E-07	0.0001659	0.2345966	1.164E-07	0.0001488	0.2143922	1.063E-07	0.000136	0.3012363	1.494E-07	0.0001911	0.2491165	1.236E-07	0.000158	0.0091843	4.556E-09	5.825E-06	0.0101574	5.038E-09	6.442E-06
Ka Kin Lane	RD_86	2100-2200	0.0294654	1.462E-08	1.869E-05	0.0273087	1.355E-08	1.732E-05	0.0256086	1.27E-08	1.624E-05	0.2220083	1.101E-07	0.0001408	0.1961054	9.727E-08	0.0001244	0.1781546	8.837E-08	0.000113	0.2514736	1.247E-07	0.0001595	0.2037632	1.011E-07	0.0001292	0.0082922	4.113E-09	5.259E-06	0.0091791	4.553E-09	5.822E-06
Ka Kin Lane	RD_86	2200-2300	0.0296135	1.469E-08	1.878E-05	0.0274129	1.36E-08	1.739E-05	0.0256974	1.275E-08	1.63E-05	0.2238227	1.11E-07	0.000142	0.1971173	9.778E-08	0.000125	0.1790835	8.883E-08	0.0001136	0.2534362	1.257E-07	0.0001607	0.2047809	1.016E-07	0.0001299	0.0082922	4.113E-09	5.259E-06	0.0091791	4.553E-09	5.822E-06
Ka Kin Lane	RD_86	2300-0000	0.0100235	2.486E-09	3.179E-06	0.0087108	2.16E-09	2.762E-06	0.0078002	1.935E-09	2.474E-06	0.1927563	4.781E-08	6.113E-05	0.1655647	4.106E-08	5.25E-05	0.14734	3.654E-08	4.672E-05	0.2027798	5.029E-08	6.43E-05	0.1551402	3.848E-08	4.92E-05	0.0062762	1.557E-09	1.99E-06	0.0069474	1.723E-09	2.203E-06
Kwong Fai Lane	RD_87_88	0000-0100	0.0123717	5.168E-09	3.235E-06	0.0108445	4.53E-09	2.835E-06	0.0097214	4.061E-09	2.542E-06	0.2246885	9.385E-08	5.874E-05	0.1955881	8.17E-08	5.114E-05	0.1747703	7.3E-08	4.569E-05	0.2370602	9.902E-08	6.198E-05	0.1844917	7.706E-08	4.824E-05	0.0078693	3.287E-09	2.057E-06	0.0087242	3.644E-09	2.281E-06
Kwong Fai Lane	RD_87_88	0100-0200	0.0163822	6.843E-09	4.283E-06	0.014304	5.975E-09	3.74E-06	0.0128409	5.364E-09	3.357E-06	0.2959654	1.236E-07	7.738E-05	0.2564928	1.071E-07	6.706E-05	0.2292499	9.576E-08	5.994E-05	0.3123475	1.305E-07	8.166E-05	0.2420907	1.011E-07	6.329E-05	0.0099185	4.143E-09	2.593E-06	0.0110149	4.601E-09	2.88E-06
Kwong Fai Lane	RD_87_88	0200-0300	0.0182525	7.624E-09	4.772E-06	0.0158505	6.621E-09	4.144E-06	0.014317	5.98E-09	3.743E-06	0.3321003	1.387E-07	8.683E-05	0.2856938	1.193E-07	7.469E-05	0.2569703	1.073E-07	6.718E-05	0.3503528	1.463E-07	9.16E-05	0.2712873	1.133E-07	7.093E-05	0.0107653	4.497E-09	2.815E-06	0.0119628	4.997E-09	3.128E-06
Kwong Fai Lane	RD_87_88	0300-0400	0.0226663	9.468E-09	5.926E-06	0.019825	8.281E-09	5.183E-06	0.0179356	7.492E-09	4.689E-06	0.3844943	1.606E-07	0.0001005	0.3352936	1.401E-07	8.766E-05	0.3030295	1.266E-07	7.923E-05	0.4071606	1.701E-07	0.0001065	0.3209651	1.341E-07	8.392E-05	0.0140316	5.861E-09	3.669E-06	0.0156031	6.518E-09	4.079E-06
Kwong Fai Lane	RD_87_88	0400-0500	0.0226663	9.468E-09	5.926E-06	0.0198837	8.306E-09	5.199E-06	0.0179437	7.495E-09	4.691E-06	0.3844943	1.606E-07	0.0001005	0.3362196	1.404E-07	8.79E-05	0.3031693	1.266E-07	7.926E-05	0.4071606	1.701E-07	0.0001065	0.321113	1.341E-07	8.396E-05	0.0140316	5.861E-09	3.669E-06	0.0156031	6.518E-09	4.079E-06
Kwong Fai Lane	RD_87_88	0500-0600	0.0226663	9.468E-09	5.926E-06	0.0199192	8.32E-09	5.208E-06	0.0179443	7.496E-09	4.692E-06	0.3849243	1.608E-07	0.0001006	0.3368506	1.407E-07	8.807E-05	0.3034095	1.267E-07	7.933E-05	0.4075906	1.703E-07	0.0001066	0.3213537	1.342E-07	8.402E-05	0.0140316	5.861E-09	3.669E-06	0.0156031	6.518E-09	4.079E-06
Kwong Fai Lane	RD_87_88	0600-0700	0.0194692	8.132E-09	5.09E-06	0.0170674	7.129E-09	4.462E-06	0.0153034	6.392E-09	4.001E-06	0.3376078	1.41E-07	8.827E-05	0.2930216	1.224E-07	7.661E-05	0.2618002	1.094E-07	6.845E-05	0.3570769	1.492E-07	9.336E-05	0.2771036	1.157E-07	7.245E-05	0.0087935	3.673E-09	2.299E-06	0.0097322	4.065E-09	2.544E-06
Kwong Fai Lane	RD_87_88	0700-0800	0.0614322	5.132E-08	3.212E-05	0.0576368	4.815E-08	3.014E-05	0.0537797	4.493E-08	2.812E-05	0.4356732	3.64E-07	0.0002278	0.3976251	3.322E-07	0.0002079	0.36043	3.011E-07	0.0001885	0.4971053	4.153E-07	0.0002599	0.4142098	3.46E-07	0.0002166	0.0089935	7.513E-09	4.703E-06	0.0098376	8.219E-09	5.144E-06
Kwong Fai Lane	RD_87_88	0800-0900	0.0581565	4.859E-08	3.041E-05	0.0545836	4.56E-08	2.854E-05	0.050618	4.229E-08	2.647E-05	0.4693803	3.921E-07	0.0002454	0.4305667	3.597E-07	0.0002251	0.3882463	3.243E-07	0.000203	0.5275368	4.407E-07	0.0002758	0.4388643	3.666E-07	0.0002295	0.0087727	7.329E-09	4.587E-06	0.009589	8.011E-09	5.014E-06
Kwong Fai Lane	RD_87_88	0900-1000	0.051925	6.507E-08	4.073E-05	0.0486438	6.096E-08	3.815E-05	0.0447417	5.607E-08	3.509E-05	0.4900234	6.141E-07	0.0003844	0.4500239	5.639E-07	0.000353	0.4033224	5.054E-07	0.0003163	0.5419485	6.791E-07	0.0004251	0.4480641	5.615E-07	0.0003514	0.0082252	1.031E-08	6.451E-06	0.0089809	1.125E-08	7.044E-06
Kwong Fai Lane	RD_87_88	1000-1100	0.0575202	7.208E-08	4.512E-05	0.0548386	6.872E-08	4.301E-05	0.0515886	6.465E-08	4.046E-05	0.3925217	4.919E-07	0.0003079	0.3629687	4.548E-07	0.0002847	0.3286814	4.119E-07	0.0002578	0.450042	5.64E-07	0.000353	0.38027	4.765E-07	0.0002983	0.0073193	9.172E-09	5.741E-06	0.0080116	1.004E-08	6.284E-06
Kwong Fai Lane	RD_87_88	1100-1200	0.0317724	3.982E-08	2.492E-05	0.0295154	3.699E-08	2.315E-05	0.0269149	3.373E-08	2.111E-05	0.3706648	4.645E-07	0.0002907	0.3388194	4.246E-07	0.0002658	0.3030276	3.797E-07	0.0002377	0.4024373	5.043E-07	0.0003157	0.3299425	4.135E-07	0.0002588	0.0075203	9.424E-09	5.899E-06	0.0082606	1.035E-08	6.479E-06
Kwong Fai Lane	RD_87_88	1200-1300	0.0618391	7.749E-08	4.85E-05	0.0588008	7.369E-08	4.612E-05	0.0553966	6.942E-08	4.345E-05	0.4172227	5.228E-07	0.0003272	0.3839299	4.811E-07	0.0003011	0.3483682	4.366E-07	0.0002732	0.4790619	6.003E-07	0.0003758	0.4037648	5.06E-07	0.0003167	0.0088211	1.105E-08	6.919E-06	0.0096943	1.215E-08	7.604E-06
Kwong Fai Lane	RD_87_88	1300-1400	0.0315295	3.951E-08	2.473E-05	0.0292655	3.667E-08	2.295E-05	0.0266589	3.341E-08	2.091E-05	0.3563749	4.466E-07	0.0002795	0.3247617	4.07E-07	0.0002547	0.289538	3.628E-07	0.0002271	0.3879044	4.861E-07	0.0003043	0.3161969	3.962E-07	0.000248	0.0082017	1.028E-08	6.433E-06	0.0090327	1.132E-08	7.085E-06
Kwong Fai Lane	RD_87_88	1400-1500	0.0299592	3.754E-08	2.35E-05	0.0278771	3.493E-08	2.187E-05	0.0253046	3.171E-08	1.985E-05	0.3500621	4.387E-07	0.0002746	0.3204915	4.016E-07	0.0002514	0.2850579	3.572E-07	0.0002236	0.3800213	4.762E-07	0.0002981	0.3103624	3.889E-07	0.0002434	0.0071963	9.018E-09	5.644E-06	0.0079027	9.903E-09	6.198E-06
Kwong Fai Lane	RD_87_88	1500-1600	0.0319399	2.668E-08	1.67E-05	0.029859	2.494E-08	1.561E-05	0.0271631	2.269E-08	1.42E-05	0.3466506	2.896E-07	0.0001813	0.318737	2.663E-07	0.0001667	0.2831533	2.366E-07	0.0001481	0.3785904	3.163E-07	0.000198	0.3103164	2.592E-07	0.0001623	0.0064107	5.356E-09	3.352E-06	0.0070166	5.862E-09	3.669E-06
Kwong Fai Lane	RD_87_88	1600-1700	0.0477944	5.989E-08	3.749E-05	0.0456649	5.722E-08	3.582E-05	0.0432006	5.414E-08	3.388E-05	0.2843027	3.563E-07	0.000223	0.2619035	3.282E-07	0.0002054	0.2381604	2.984E-07	0.0001868	0.3320971	4.162E-07	0.0002605	0.281361	3.526E-07	0.0002207	0.0075303	9.437E-09	5.906E-06	0.0082918	1.039E-08	6.504E-06
Kwong Fai Lane	RD_87_88	1700-1800	0.0382649	6.393E-08	4.002E-05	0.0362946	6.064E-08	3.796E-05	0.0342021	5.715E-08	3.577E-05	0.2477527	4.14E-07	0.0002591	0.2254239	3.766E-07	0.0002357	0.2039935	3.408E-07	0.0002133	0.2860175	4.779E-07	0.0002991	0.2381956	3.98E-07	0.0002491	0.0079339	1.326E-08	8.297E-06	0.008762	1.464E-08	9.163E-06
Kwong Fai Lane	RD_87_88	1800-1900	0.0166103	2.775E-08	1.737E-05	0.0152504	2.548E-08	1.595E-05	0.0139774	2.335E-08	1.462E-05	0.1941854	3.245E-07	0.0002031	0.1738399	2.905E-07	0.0001818	0.1557828	2.603E-07	0.0001629	0.2107957	3.522E-07	0.0002205	0.1697602	2.836E-07	0.0001775	0.0078708	1.315E-08	8.231E-06	0.0087191	1.457E-08	9.118E-06
Kwong Fai Lane	RD_87_88	1900-2000	0.0146711	1.226E-08	7.672E-06	0.0130166	1.087E-08	6.806E-06	0.0117173	9.789E-09	6.127E-06	0.2500809	2.089E-07	0.0001308	0.2215878	1.851E-07	0.0001159	0.1992337	1.664E-07	0.0001042	0.264752	2.212E-07	0.0001384	0.2109511	1.762E-07	0.0001103	0.0087064	7.274E-09	4.553E-06	0.0096476	8.06E-09	5.045E-06
Kwong Fai Lane	RD_87_88	2000-2100	0.0137796	1.151E-08	7.205E-06	0.0121546	1.015E-08	6.356E-06	0.0109353	9.136E-09	5.718E-06	0.242578	2.027E-07	0.0001268	0.2136104	1.785E-07	0.0001117	0.192192	1.606E-07	0.0001005	0.2563577	2.142E-07	0.000134	0.2031273	1.697E-07	0.0001062	0.0102268	8.544E-09	5.348E-06	0.0113647	9.494E-09	5.943E-06
Kwong Fai Lane	RD_87_88	2100-2200	0.0134262	1.122E-08	7.021E-06	0.0118227	9.877E-09	6.182E-06	0.0106068	8.861E-09	5.546E-06	0.2373642	1.983E-07	0.0001241	0.2080145	1.738E-07	0.0001088	0.1864052	1.557E-07	9.747E-05	0.2507904	2.095E-07	0.0001311	0.197012	1.646E-07	0.000103	0.0094837	7.923E-09	4.959E-06	0.010531	8.798E-09	5.507E-06
Kwong Fai Lane	RD_87_88	2200-2300	0.0129271	1.08E-08	6.76E-06	0.0114407	9.558E-09	5.982E-06	0.0102298	8.546E-09	5.349E-06	0.2278121	1.903E-07	0.0001191	0.2002319	1.673E-07	0.0001047	0.1787924	1.494E-07	9.349E-05	0.2407392	2.011E-07	0.0001259	0.1890221	1.579E-07	9.884E-05	0.0084856	7.089E-09	4.437E-06	0.00941	7.861E-09	4.92E-06
Kwong Fai Lane	RD_87_88	2300-0000	0.0115512	4.825E-09	3.02E-06	0.0100977	4.218E-09	2.64E-06	0.0090888	3.796E-09	2.376E-06	0.2106005	8.797E-08	5.506E-05	0.1828493	7.638E-08	4.781E-05	0.164187	6.858E-08	4.293E-05	0.2221518	9.28E-08	5.808E-05	0.1732757	7.238E-08	4.53E-05	0.0086236	3.602E-09	2.255E-06	0.0095747	3.999E-09	2.503E-06
Kwong Fai Circuit	RD_89	0000-0100	0.0322635	3.752E-08	0.0001076	0.0296868	3.453E-08	9.904E-05	0.0277934	3.232E-08	9.272E-05	0.3251284	3.781E-07	0.0010847	0.2745416	3.193E-07	0.0009159	0.2417397	2.811E-07	0.0008065	0.3573918	4.156E-07	0.0011923	0.269533	3.135E-07	0.0008992	0.0048839	5.68E-09	1.629E-05	0.0054038	6.285E-09	1.803E-05
Kwong Fai Circuit	RD_89	0100-0200	0.0418581	3.245E-08	9.31E-05	0.038825	3.01E-08	8.635E-05	0.0365888	2.837E-08	8.138E-05	0.3539478	2.744E-07	0.0007872	0.298019	2.311E-07	0.0006628	0.2629077	2.038E-07	0.0005847	0.3958059	3.069E-07	0.0008803	0.2994965	2.322E-07	0.0006661	0.0040602	3.148E-09	9.03E-06	0.0044603	3.458E-09	9.92E-06
Kwong Fai Circuit	RD_89	0200-0300	0.0186031	1.442E-08	4.137E-05	0.0162123	1.257E-08	3.606E-05	0.0147559	1.144E-08	3.282E-05	0.3231598	2.506E-07	0.0007187	0.2620241	2.032E-07	0.0005828	0.228069	1.768E-07	0.0005072	0.3417629	2.65E-07	0.0007601	0.2428249	1.883E-07	0.0005401	0.0033713	2.614E-09	7.498E-06	0.0037236	2.887E-09	8.281E-06
Kwong Fai Circuit	RD_89	0300-0400	0.0531612	3.091E-08	8.868E-05	0.0494891	2.878E-08	8.255E-05	0.0469694	2.731E-08	7.835E-05	0.3796332	2.208E-07	0.0006332	0.3186784	1.853E-07	0.0005316	0.2833628	1.648E-07	0.0004727	0.4327944	2.517E-07	0.0007219	0.3303322	1.921E-07	0.000551	0.0039801	2.314E-09	6.639E-06	0.0043551	2.532E-09	7.265E-06
Kwong Fai Circuit	RD_89	0400-0500	0.054671	3.179E-08	9.119E-05	0.0507969	2.954E-08	8.473E-05	0.0480071	2.792E-08	8.008E-05	0.4221405	2.455E-07	0.0007042	0.3566344	2.074E-07	0.0005949	0.3164273	1.84E-07	0.0005278	0.4768116	2.773E-07	0.0007953	0.3644344	2.119E-07	0.0006079	0.0042348	2.463E-09	7.064E-06	0.0046325	2.694E-09	7.727E-06
Kwong Fai Circuit	RD_89	0500-0600	0.0559128	4.335E-08	0.0001244	0.0518558	4.021E-08	0.0001153	0.0489426	3.795E-08	0.0001089	0.437615	3.393E-07	0.0009733	0.3700685	2.869E-07	0.0008231	0.3289591	2.551E-07	0.0007316	0.4935277	3.826E-07	0.0010976	0.3779018	2.93E-07	0.0008405	0.0043211	3.35E-09	9.61E-06	0.004721	3.66E-09	1.05E-05
Kwong Fai Circuit	RD_89	0600-0700	0.0534789	6.22E-08	0.0001784	0.0495005	5.757E-08	0.0001651	0.0465395	5.413E-08	0.0001553	0.4180986	4.862E-07	0.0013948	0.3557691	4.138E-07	0.0011869	0.3168421	3.685E-07	0.001057	0.4715774	5.484E-07	0.0015732	0.3633816	4.226E-07	0.0012123	0.0061211	7.119E-09	2.042E-05	0.0067361	7.834E-09	2.247E-05
Kwong Fai Circuit	RD_89	0700-0800	0.0630355	1.466E-07	0.0004206	0.0591194	1.375E-07	0.0003945	0.0554287	1.289E-07	0.0003698	0.4392173	1.022E-06	0.0029306	0.3860999	8.981E-07	0.0025761	0.3443808	8.01E-07	0.0022978	0.5022527	1.168E-06	0.0033511	0.3998095	9.3E-07	0.0026676	0.0057717	1.342E-08	3.851E-05	0.0063026	1.466E-08	4.205E-05
Kwong Fai Circuit	RD_89	0800-0900	0.0686189	1.862E-07	0.0005341	0.0646672	1.755E-07	0.0005034	0.0605766	1.644E-07	0.0004715	0.4813966	1.306E-06	0.0037473	0.4275286	1.16E-06	0.003328	0.3810595	1.034E-06	0.0029663	0.5500155	1.493E-06	0.0042815	0.4416361	1.198E-06	0.0034378	0.0058028	1.575E-08	4.517E-05	0.0063331	1.719E-08	4.93E-05
Kwong Fai Circuit	RD_89	0900-1000	0.0851293	3.135E-07	0.0008993	0.0805692	2.967E-07	0.0008512	0.0754018	2.777E-07	0.0007966	0.5567882	2.051E-06	0.0058821	0.5030797	1.853E-06	0.0053147	0.45032	1.658E-06	0.0047573	0.6419175	2.364E-06	0.0067814	0.5257218	1.936E-06	0.0055539	0.0068158	2.51E-08	7.2E-05	0.0074171	2.732E-08	7.836E-05
Kwong Fai Circuit	RD_89	1000-1100	0.0989905	3.454E-07	0.0009907	0.0943812	3.293E-07	0.0009446	0.0888086	3.099E-07	0.0008888	0.5384485	1.879E-06	0.005389	0.4937016	1.723E-06	0.0049411	0.4466357	1.558E-06	0.0044701	0.637439	2.224E-06	0.0063797	0.5354443	1.868E-06	0.0053589	0.0079957	2.79E-08	8.002E-05	0.008731	3.046E-08	8.738E-05
Kwong Fai Circuit	RD_89	1100-1200	0.0962959	2.986E-07	0.0008567	0.0916202	2.841E-07	0.0008151	0.0860998	2.67E-07	0.000766	0.5406958	1.677E-06	0.0048102	0.4972462	1.542E-06	0.0044236	0.4505856	1.397E-06	0.0040085	0.6369916	1.976E-06	0.0056669	0.5366854	1.664E-06	0.0047745	0.0087419	2.711E-08	7.777E-05	0.0095615	2.965E-08	8.506E-05
Kwong Fai Circuit	RD_89	1200-1300	0.0955118	2.777E-07	0.0007966	0.0908864	2.643E-07	0.000758	0.0856941	2.492E-07	0.0007147	0.5218313	1.517E-06	0.0043522	0.4782774	1.391E-06	0.003989	0.434148	1.262E-06	0.0036209	0.6173432	1.795E-06	0.0051488	0.5198421	1.511E-06	0.0043356	0.0086444	2.513E-08	7.21E-05	0.0094749	2.755E-08	7.902E-05
Kwong Fai Circuit	RD_89	1300-1400	0.0849389	2.305E-07	0.0006612	0.0807069	2.19E-07	0.0006282	0.0757232	2.055E-07	0.0005894	0.499117	1.354E-06	0.0038853	0.4567186	1.239E-06	0.0035552	0.4119206	1.118E-06	0.0032065	0.5840559	1.585E-06	0.0045464	0.4876437	1.323E-06	0.0037959	0.0084024	2.28E-08	6.541E-05	0.0092143	2.5E-08	7.173E-05
Kwong Fai Circuit	RD_89	1400-1500	0.0833089	2.584E-07	0.0007411	0.079104	2.453E-07	0.0007037	0.0738648	2.291E-07	0.0006571	0.5032496	1.561E-06	0.0044771	0.4625316	1.434E-06	0.0041148	0.4159625	1.29E-06	0.0037005	0.5865585	1.819E-06	0.0052182	0.4898273	1.519E-06	0.0043576	0.0081894	2.54E-08	7.285E-05	0.0089563	2.778E-08	7.968E-05
Kwong Fai Circuit	RD_89	1500-1600	0.0808654	2.194E-07	0.0006295	0.0770372	2.091E-07	0.0005997	0.0720652	1.956E-07	0.000561	0.4832743	1.311E-06	0.0037619	0.4445878	1.206E-06	0.0034608	0.3991958	1.083E-06	0.0031074	0.5641398	1.531E-06	0.0043914	0.471261	1.279E-06	0.0036684	0.0072436	1.966E-08	5.639E-05	0.0079153	2.148E-08	6.161E-05
Kwong Fai Circuit	RD_89	1600-1700	0.1019194	3.754E-07	0.0010767	0.0971414	3.578E-07	0.0010262	0.0914191	3.367E-07	0.0009658	0.4997932	1.841E-06	0.00528	0.4606443	1.696E-06	0.0048664	0.4181652	1.54E-06	0.0044176	0.6017126	2.216E-06	0.0063567	0.5095843	1.877E-06	0.0053834	0.0090664	3.339E-08	9.578E-05	0.0099311	3.657E-08	0.0001049
Kwong Fai Circuit	RD_89	1700-1800	0.0768253	3.127E-07	0.000897	0.0725022	2.951E-07	0.0008466	0.06777	2.759E-07	0.0007913	0.4376695	1.782E-06	0.0051104	0.3975483	1.618E-06	0.0046419	0.3577683	1.456E-06	0.0041774	0.5144948	2.094E-06	0.0060074	0.4255382	1.732E-06	0.0049687	0.0093571	3.809E-08	0.0001093	0.0102874	4.187E-08	0.0001201
Kwong Fai Circuit	RD_89	1800-1900	0.0501476	2.041E-07	0.0005855	0.0468623	1.908E-07	0.0005472	0.0435902	1.774E-07	0.000509	0.3628898	1.477E-06	0.0042372	0.3259203	1.327E-06	0.0038056	0.2918792	1.188E-06	0.0034081	0.4130374	1.681E-06	0.0048228	0.3354695	1.366E-06	0.0039171	0.0090091	3.667E-08	0.0001052	0.0099396	4.046E-08	0.0001161
Kwong Fai Circuit	RD_89	1900-2000	0.0373429	9.41E-08	0.0002699	0.0344637	8.684E-08	0.0002491	0.032105	8.09E-08	0.0002321	0.3425508	8.632E-07	0.002476	0.3008349	7.58E-07	0.0021745	0.2693683	6.788E-07	0.0019471	0.3798937	9.573E-07	0.002746	0.3014733	7.597E-07	0.0021791	0.0079157	1.995E-08	5.722E-05	0.0087446	2.203E-08	6.321E-05
Kwong Fai Circuit	RD_89	2000-2100	0.0406965	8.677E-08	0.0002489	0.037641	8.026E-08	0.0002302	0.0352314	7.512E-08	0.0002155	0.3413424	7.278E-07	0.0020877	0.2977763	6.349E-07	0.0018213	0.2665875	5.684E-07	0.0016305	0.3820389	8.146E-07	0.0023366	0.3018189	6.435E-07	0.001846	0.0082853	1.767E-08	5.067E-05	0.0091625	1.954E-08	5.604E-05
Kwong Fai Circuit	RD_89	2100-2200	0.039035	6.81E-08	0.0001953	0.0361069	6.299E-08	0.0001807	0.0338019	5.897E-08	0.0001692	0.3329509	5.808E-07	0.0016661	0.2877874	5.02E-07	0.0014401	0.2567007	4.478E-07	0.0012846	0.3719859	6.489E-07	0.0018615	0.2905026	5.068E-07	0.0014537	0.0079444	1.386E-08	3.976E-05	0.0087957	1.534E-08	4.401E-05
Kwong Fai Circuit	RD_89	2200-2300	0.0316609	5.523E-08	0.0001584	0.0291131	5.079E-08	0.0001457	0.02709	4.726E-08	0.0001356	0.3188913	5.563E-07	0.0015958	0.2727206	4.758E-07	0.0013647	0.240572	4.197E-07	0.0012039	0.3505522	6.115E-07	0.0017542	0.267662	4.669E-07	0.0013394	0.0060803	1.061E-08	3.043E-05	0.0067213	1.173E-08	3.363E-05
Kwong Fai Circuit	RD_89	2300-0000	0.0281943	3.825E-08	0.0001097	0.0257626	3.496E-08	0.0001003	0.0240307	3.261E-08	9.353E-05	0.3213624	4.36E-07	0.0012508	0.2716102	3.685E-07	0.0010571	0.2400365	3.257E-07	0.0009343	0.3495567	4.743E-07	0.0013605	0.2640673	3.583E-07	0.0010278	0.0057776	7.839E-09	2.249E-05	0.0064052	8.691E-09	2.493E-05
Kwong Fai Circuit	RD_90	0000-0100	0.0334549	4.225E-08	8.351E-05	0.0308003	3.89E-08	7.688E-05	0.0288667	3.646E-08	7.205E-05	0.3318252	4.191E-07	0.0008283	0.2802111	3.539E-07	0.0006994	0.2471172	3.121E-07	0.0006168	0.3652802	4.613E-07	0.0009118	0.2759838	3.486E-07	0.0006889	0.0049738	6.282E-09	1.241E-05	0.0055041	6.951E-09	1.374E-05
Kwong Fai Circuit	RD_90	0100-0200	0.0418494	3.524E-08	6.964E-05	0.0388237	3.269E-08	6.46E-05	0.0365892	3.081E-08	6.089E-05	0.3536941	2.978E-07	0.0005886	0.2981349	2.51E-07	0.0004961	0.2628683	2.213E-07	0.0004374	0.3955435	3.33E-07	0.0006582	0.2994576	2.521E-07	0.0004983	0.0040602	3.419E-09	6.756E-06	0.0044603	3.755E-09	7.422E-06
Kwong Fai Circuit	RD_90	0200-0300	0.0185977	1.566E-08	3.095E-05	0.0162177	1.365E-08	2.699E-05	0.0147478	1.242E-08	2.454E-05	0.3228761	2.719E-07	0.0005373	0.2622833	2.208E-07	0.0004365	0.2278749	1.919E-07	0.0003792	0.3414738	2.875E-07	0.0005682	0.2426226	2.043E-07	0.0004037	0.0033713	2.839E-09	5.61E-06	0.0037236	3.135E-09	6.196E-06
Kwong Fai Circuit	RD_90	0300-0400	0.0531229	3.355E-08	6.63E-05	0.0494829	3.125E-08	6.176E-05	0.046932	2.964E-08	5.857E-05	0.3794259	2.396E-07	0.0004735	0.3187331	2.013E-07	0.0003978	0.2829547	1.787E-07	0.0003531	0.4325488	2.731E-07	0.0005398	0.3298867	2.083E-07	0.0004117	0.0039801	2.513E-09	4.967E-06	0.0043551	2.75E-09	5.435E-06
Kwong Fai Circuit	RD_90	0400-0500	0.0563261	3.557E-08	7.03E-05	0.0523292	3.304E-08	6.531E-05	0.0494189	3.121E-08	6.168E-05	0.43567	2.751E-07	0.0005437	0.3680616	2.324E-07	0.0004594	0.3261213	2.059E-07	0.000407	0.4919961	3.107E-07	0.000614	0.3755401	2.371E-07	0.0004687	0.0042928	2.711E-09	5.357E-06	0.0046968	2.966E-09	5.862E-06
Kwong Fai Circuit	RD_90	0500-0600	0.0550573	4.636E-08	9.162E-05	0.0508945	4.285E-08	8.469E-05	0.0480659	4.047E-08	7.998E-05	0.4409066	3.712E-07	0.0007337	0.3706845	3.121E-07	0.0006168	0.3305557	2.783E-07	0.0005501	0.4959639	4.176E-07	0.0008253	0.3786216	3.188E-07	0.00063	0.0050702	4.269E-09	8.437E-06	0.0055628	4.684E-09	9.257E-06
Kwong Fai Circuit	RD_90	0600-0700	0.0579531	7.319E-08	0.0001447	0.0537528	6.789E-08	0.0001342	0.0505523	6.385E-08	0.0001262	0.4362514	5.51E-07	0.0010889	0.3734848	4.717E-07	0.0009322	0.3333943	4.211E-07	0.0008322	0.4942045	6.242E-07	0.0012336	0.3839465	4.849E-07	0.0009584	0.0068363	8.634E-09	1.706E-05	0.0075315	9.512E-09	1.88E-05
Kwong Fai Circuit	RD_90	0700-0800	0.0634394	1.602E-07	0.0003167	0.0594918	1.503E-07	0.000297	0.0557488	1.408E-07	0.0002783	0.4485485	1.133E-06	0.0022392	0.3948957	9.975E-07	0.0019714	0.3522284	8.897E-07	0.0017584	0.511988	1.293E-06	0.0025559	0.4079771	1.031E-06	0.0020367	0.0058594	1.48E-08	2.925E-05	0.0063988	1.616E-08	3.194E-05
Kwong Fai Circuit	RD_90	0800-0900	0.0639393	1.884E-07	0.0003724	0.0600506	1.77E-07	0.0003497	0.0560246	1.651E-07	0.0003263	0.4832053	1.424E-06	0.0028143	0.4275893	1.26E-06	0.0024903	0.3797069	1.119E-06	0.0022115	0.5471446	1.612E-06	0.0031866	0.4357314	1.284E-06	0.0025378	0.0057407	1.692E-08	3.343E-05	0.0062662	1.847E-08	3.65E-05
Kwong Fai Circuit	RD_90	0900-1000	0.080639	3.225E-07	0.0006374	0.0762012	3.048E-07	0.0006023	0.0711482	2.845E-07	0.0005624	0.560793	2.243E-06	0.0044326	0.5066304	2.026E-06	0.0040045	0.452637	1.81E-06	0.0035777	0.641432	2.565E-06	0.00507	0.5237852	2.095E-06	0.0041401	0.0067408	2.696E-08	5.328E-05	0.0073342	2.933E-08	5.797E-05
Kwong Fai Circuit	RD_90	1000-1100	0.1001525	3.795E-07	0.00075	0.0954982	3.618E-07	0.0007151	0.0897753	3.401E-07	0.0006723	0.5486431	2.079E-06	0.0041083	0.5036125	1.908E-06	0.0037711	0.4550681	1.724E-06	0.0034076	0.6487956	2.458E-06	0.0048583	0.5448435	2.064E-06	0.0040799	0.0081016	3.07E-08	6.067E-05	0.0088461	3.352E-08	6.624E-05
Kwong Fai Circuit	RD_90	1100-1200	0.0979017	3.297E-07	0.0006516	0.0931598	3.137E-07	0.0006201	0.087501	2.947E-07	0.0005824	0.5501565	1.853E-06	0.0036619	0.5063314	1.705E-06	0.0033702	0.45857	1.544E-06	0.0030523	0.6480582	2.183E-06	0.0043136	0.546071	1.839E-06	0.0036347	0.0088213	2.971E-08	5.872E-05	0.0096471	3.249E-08	6.421E-05
Kwong Fai Circuit	RD_90	1200-1300	0.0963684	3.043E-07	0.0006014	0.0916913	2.895E-07	0.0005722	0.0863639	2.727E-07	0.0005389	0.5310963	1.677E-06	0.0033141	0.4869541	1.537E-06	0.0030387	0.441445	1.394E-06	0.0027547	0.6274647	1.981E-06	0.0039155	0.5278088	1.666E-06	0.0032936	0.0089135	2.814E-08	5.562E-05	0.0097746	3.086E-08	6.1E-05
Kwong Fai Circuit	RD_90	1300-1400	0.0860315	2.535E-07	0.0005011	0.0817389	2.409E-07	0.0004761	0.0766922	2.26E-07	0.0004467	0.5053183	1.489E-06	0.002943	0.4626077	1.363E-06	0.0026943	0.4173719	1.23E-06	0.0024308	0.5913498	1.743E-06	0.0034441	0.4940641	1.456E-06	0.0028775	0.0086523	2.55E-08	5.039E-05	0.0094929	2.797E-08	5.529E-05
Kwong Fai Circuit	RD_90	1400-1500	0.084489	3.023E-07	0.0005975	0.0802225	2.871E-07	0.0005673	0.074859	2.679E-07	0.0005294	0.5120737	1.832E-06	0.0036215	0.4708585	1.685E-06	0.00333	0.4230615	1.514E-06	0.002992	0.5965627	2.135E-06	0.004219	0.4979205	1.782E-06	0.0035214	0.0084135	3.011E-08	5.95E-05	0.0092064	3.294E-08	6.511E-05
Kwong Fai Circuit	RD_90	1500-1600	0.0823634	2.427E-07	0.0004797	0.0784305	2.311E-07	0.0004568	0.0733626	2.162E-07	0.0004273	0.4935031	1.454E-06	0.0028742	0.453981	1.338E-06	0.002644	0.4077131	1.201E-06	0.0023746	0.5758665	1.697E-06	0.0033539	0.4810756	1.418E-06	0.0028019	0.0075496	2.225E-08	4.397E-05	0.0082562	2.433E-08	4.809E-05
Kwong Fai Circuit	RD_90	1600-1700	0.1117662	4.47E-07	0.0008834	0.1066212	4.264E-07	0.0008428	0.1004288	4.016E-07	0.0007938	0.5180309	2.072E-06	0.0040946	0.4780784	1.912E-06	0.0037788	0.4344886	1.738E-06	0.0034343	0.629797	2.519E-06	0.004978	0.5349174	2.139E-06	0.0042281	0.0096358	3.854E-08	7.616E-05	0.0105621	4.224E-08	8.348E-05
Kwong Fai Circuit	RD_90	1700-1800	0.0823453	3.64E-07	0.0007194	0.0777878	3.438E-07	0.0006796	0.0728592	3.221E-07	0.0006365	0.4498275	1.988E-06	0.0039298	0.408973	1.808E-06	0.0035729	0.3690199	1.631E-06	0.0032238	0.5321729	2.352E-06	0.0046492	0.4418791	1.953E-06	0.0038603	0.0098173	4.34E-08	8.577E-05	0.0108001	4.774E-08	9.435E-05
Kwong Fai Circuit	RD_90	1800-1900	0.0545811	2.413E-07	0.0004768	0.0511439	2.261E-07	0.0004468	0.0477058	2.109E-07	0.0004168	0.3737677	1.652E-06	0.0032653	0.336388	1.487E-06	0.0029388	0.3019381	1.335E-06	0.0026378	0.4283488	1.893E-06	0.0037421	0.3496439	1.546E-06	0.0030546	0.0094562	4.18E-08	8.261E-05	0.0104393	4.615E-08	9.12E-05
Kwong Fai Circuit	RD_90	1900-2000	0.0376124	1.029E-07	0.0002034	0.0347105	9.498E-08	0.0001877	0.032296	8.837E-08	0.0001747	0.3474725	9.508E-07	0.0018792	0.3054078	8.357E-07	0.0016517	0.2731181	7.474E-07	0.0014771	0.3850849	1.054E-06	0.0020826	0.3054141	8.357E-07	0.0016517	0.0083461	2.284E-08	4.514E-05	0.0092279	2.525E-08	4.991E-05
Kwong Fai Circuit	RD_90	2000-2100	0.0409348	9.478E-08	0.0001873	0.0378461	8.763E-08	0.0001732	0.0354084	8.198E-08	0.000162	0.345865	8.008E-07	0.0015827	0.3016766	6.985E-07	0.0013805	0.2700303	6.252E-07	0.0012357	0.3867998	8.956E-07	0.00177	0.3054387	7.072E-07	0.0013977	0.0085924	1.99E-08	3.932E-05	0.0095076	2.201E-08	4.351E-05
Kwong Fai Circuit	RD_90	2100-2200	0.0386699	7.326E-08	0.0001448	0.0356757	6.758E-08	0.0001336	0.0333585	6.32E-08	0.0001249	0.3409971	6.46E-07	0.0012767	0.2945084	5.579E-07	0.0011027	0.2627715	4.978E-07	0.0009838	0.379667	7.193E-07	0.0014215	0.29613	5.61E-07	0.0011087	0.0082824	1.569E-08	3.101E-05	0.0091744	1.738E-08	3.435E-05
Kwong Fai Circuit	RD_90	2200-2300	0.0320209	6.066E-08	0.0001199	0.0293694	5.564E-08	0.00011	0.027356	5.182E-08	0.0001024	0.326318	6.182E-07	0.0012218	0.2775976	5.259E-07	0.0010394	0.2453853	4.649E-07	0.0009187	0.3583389	6.788E-07	0.0013417	0.2727413	5.167E-07	0.0010212	0.0064471	1.221E-08	2.414E-05	0.0071337	1.351E-08	2.671E-05
Kwong Fai Circuit	RD_90	2300-0000	0.0283893	4.183E-08	8.267E-05	0.0259316	3.821E-08	7.551E-05	0.0241802	3.563E-08	7.041E-05	0.3259216	4.802E-07	0.0009491	0.2755175	4.06E-07	0.0008023	0.2434207	3.587E-07	0.0007089	0.3543109	5.221E-07	0.0010318	0.2676009	3.943E-07	0.0007793	0.0058351	8.598E-09	1.699E-05	0.0064703	9.534E-09	1.884E-05
Wo Tung Tsui Street	RD_91_92	0000-0100	0.0311746	5.773E-08	7.544E-05	0.0286257	5.301E-08	6.927E-05	0.0268145	4.966E-08	6.489E-05	0.3298358	6.108E-07	0.0007982	0.2772809	5.135E-07	0.000671	0.2440924	4.52E-07	0.0005907	0.3610104	6.685E-07	0.0008736	0.2709069	5.017E-07	0.0006556	0.0050981	9.441E-09	1.234E-05	0.0056514	1.047E-08	1.368E-05
Wo Tung Tsui Street	RD_91_92	0100-0200	0.0394975	5.32E-08	6.952E-05	0.0366044	4.93E-08	6.442E-05	0.0345066	4.647E-08	6.073E-05	0.3516256	4.736E-07	0.0006189	0.2948657	3.971E-07	0.000519	0.259107	3.49E-07	0.000456	0.391123	5.268E-07	0.0006884	0.2936136	3.954E-07	0.0005168	0.0040302	5.428E-09	7.093E-06	0.004437	5.976E-09	7.809E-06
Wo Tung Tsui Street	RD_91_92	0200-0300	0.0187808	2.529E-08	3.305E-05	0.0163966	2.208E-08	2.886E-05	0.0149309	2.011E-08	2.628E-05	0.3213839	4.328E-07	0.0005656	0.2602317	3.505E-07	0.000458	0.2255454	3.038E-07	0.000397	0.3401647	4.581E-07	0.0005987	0.2404763	3.239E-07	0.0004232	0.0034044	4.585E-09	5.992E-06	0.0037656	5.072E-09	6.628E-06
Wo Tung Tsui Street	RD_91_92	0300-0400	0.0569844	5.756E-08	7.522E-05	0.0531693	5.371E-08	7.018E-05	0.0504558	5.097E-08	6.66E-05	0.394453	3.984E-07	0.0005207	0.3325802	3.359E-07	0.000439	0.2956568	2.986E-07	0.0003903	0.4514374	4.56E-07	0.0005959	0.3461126	3.496E-07	0.0004569	0.0042269	4.27E-09	5.579E-06	0.0046265	4.673E-09	6.107E-06
Wo Tung Tsui Street	RD_91_92	0400-0500	0.0589155	5.951E-08	7.777E-05	0.0548671	5.542E-08	7.242E-05	0.0519058	5.243E-08	6.852E-05	0.4310497	4.354E-07	0.000569	0.3642552	3.679E-07	0.0004808	0.3229772	3.262E-07	0.0004263	0.4899653	4.949E-07	0.0006468	0.374883	3.787E-07	0.0004948	0.0043573	4.401E-09	5.752E-06	0.0047694	4.818E-09	6.296E-06
Wo Tung Tsui Street	RD_91_92	0500-0600	0.0546522	6.44E-08	8.416E-05	0.0505102	5.952E-08	7.779E-05	0.0477916	5.632E-08	7.36E-05	0.4394199	5.178E-07	0.0006767	0.3661752	4.315E-07	0.0005639	0.3261079	3.843E-07	0.0005022	0.494072	5.822E-07	0.0007609	0.3738995	4.406E-07	0.0005758	0.0047021	5.541E-09	7.241E-06	0.0051603	6.081E-09	7.947E-06
Wo Tung Tsui Street	RD_91_92	0600-0700	0.054678	9.205E-08	0.0001203	0.0507494	8.544E-08	0.0001116	0.0478011	8.047E-08	0.0001052	0.4145438	6.979E-07	0.000912	0.3531208	5.945E-07	0.0007769	0.3145908	5.296E-07	0.0006921	0.4692217	7.899E-07	0.0010323	0.3623919	6.101E-07	0.0007973	0.0065772	1.107E-08	1.447E-05	0.0072393	1.219E-08	1.593E-05
Wo Tung Tsui Street	RD_91_92	0700-0800	0.0603837	2.236E-07	0.0002923	0.0569307	2.109E-07	0.0002755	0.0536832	1.988E-07	0.0002598	0.3947829	1.462E-06	0.0019108	0.3477866	1.288E-06	0.0016833	0.3113595	1.153E-06	0.001507	0.4551666	1.686E-06	0.002203	0.3650427	1.352E-06	0.0017668	0.0055103	2.041E-08	2.667E-05	0.0060128	2.227E-08	2.91E-05

Year 2033 Composite EFs

Road Name	Road ID	Hour	NO2 Emission AnnualHourMin			NO2 Emission MonthlyHourMin			NO2 Emission MonthlyHourAverage			NO Emission AnnualHourMin			NO Emission MonthlyHourMin			NO Emission MonthlyHourAverage			NOX Emission AnnualHourMin			NOX Emission MonthlyHourAverage			PM25 Emission AnnualHourMin			PM10 Emission AnnualHourMin		
			g/km/veh	g/s/m2	tonne/year	g/km/veh	g/s/m2	tonne/year	g/km/veh	g/s/m2	tonne/year	g/km/veh	g/s/m2	tonne/year	g/km/veh	g/s/m2	tonne/year	g/km/veh	g/s/m2	tonne/year	g/km/veh	g/s/m2	tonne/year	g/km/veh	g/s/m2	tonne/year	g/km/veh	g/s/m2	tonne/year	g/km/veh	g/s/m2	tonne/year
Wo Tung Tsui Street	RD_91_92	0800-0900	0.0641399	2.807E-07	0.0003669	0.0607296	2.658E-07	0.0003474	0.0572116	2.504E-07	0.0003273	0.4189778	1.834E-06	0.0023966	0.3714869	1.626E-06	0.0021249	0.3319239	1.453E-06	0.0018986	0.4831177	2.115E-06	0.0027634	0.3891355	1.703E-06	0.0022259	0.00542	2.372E-08	3.1E-05	0.0059098	2.587E-08	3.38E-05
Wo Tung Tsui Street	RD_91_92	0900-1000	0.0756956	4.333E-07	0.0005662	0.072153	4.13E-07	0.0005397	0.068146	3.901E-07	0.0005097	0.4539155	2.598E-06	0.0033953	0.4114771	2.355E-06	0.0030779	0.3703614	2.12E-06	0.0027703	0.5296112	3.031E-06	0.0039615	0.4385075	2.51E-06	0.00328	0.0060072	3.438E-08	4.493E-05	0.0065414	3.744E-08	4.893E-05
Wo Tung Tsui Street	RD_91_92	1000-1100	0.0891199	4.501E-07	0.0005882	0.0855591	4.321E-07	0.0005647	0.0812379	4.103E-07	0.0005362	0.4466897	2.256E-06	0.0029482	0.4108472	2.075E-06	0.0027116	0.3736498	1.887E-06	0.0024661	0.5358097	2.706E-06	0.0035364	0.4548878	2.297E-06	0.0030023	0.0072761	3.675E-08	4.802E-05	0.0079553	4.018E-08	5.251E-05
Wo Tung Tsui Street	RD_91_92	1100-1200	0.0895433	4.221E-07	0.0005516	0.0857372	4.041E-07	0.0005281	0.0812479	3.83E-07	0.0005005	0.4616231	2.176E-06	0.0028436	0.4258023	2.007E-06	0.002623	0.3880031	1.829E-06	0.0023901	0.5511663	2.598E-06	0.0033952	0.469251	2.212E-06	0.0028906	0.008211	3.871E-08	5.058E-05	0.0089879	4.237E-08	5.537E-05
Wo Tung Tsui Street	RD_91_92	1200-1300	0.091702	4.014E-07	0.0005245	0.0877842	3.842E-07	0.0005021	0.0833407	3.648E-07	0.0004767	0.4632135	2.028E-06	0.0026496	0.425707	1.863E-06	0.0024351	0.3880695	1.699E-06	0.0022198	0.5549155	2.429E-06	0.0031741	0.4714102	2.063E-06	0.0026965	0.008468	3.707E-08	4.844E-05	0.009285	4.064E-08	5.311E-05
Wo Tung Tsui Street	RD_91_92	1300-1400	0.0777796	3.143E-07	0.0004107	0.0742666	3.001E-07	0.0003921	0.0701836	2.836E-07	0.0003706	0.4336628	1.752E-06	0.0022897	0.3973041	1.605E-06	0.0020978	0.3600922	1.455E-06	0.0019013	0.5114424	2.066E-06	0.0027004	0.4302758	1.738E-06	0.0022719	0.0081564	3.296E-08	4.307E-05	0.0089507	3.616E-08	4.726E-05
Wo Tung Tsui Street	RD_91_92	1400-1500	0.0755927	3.563E-07	0.0004657	0.0722261	3.405E-07	0.0004449	0.0680034	3.206E-07	0.0004189	0.4275024	2.015E-06	0.0026334	0.3937412	1.856E-06	0.0024255	0.3556268	1.676E-06	0.0021907	0.5030951	2.371E-06	0.0030991	0.4236302	1.997E-06	0.0026096	0.0077345	3.646E-08	4.764E-05	0.0084713	3.993E-08	5.218E-05
Wo Tung Tsui Street	RD_91_92	1500-1600	0.0768331	3.104E-07	0.0004057	0.0735281	2.971E-07	0.0003882	0.0693554	2.802E-07	0.0003662	0.4247855	1.716E-06	0.0022429	0.3912821	1.581E-06	0.002066	0.3532627	1.427E-06	0.0018652	0.5016186	2.027E-06	0.0026486	0.4226181	1.708E-06	0.0022314	0.006974	2.818E-08	3.682E-05	0.0076216	3.079E-08	4.024E-05
Wo Tung Tsui Street	RD_91_92	1600-1700	0.0939526	4.745E-07	0.0006201	0.0901633	4.554E-07	0.0005951	0.085687	4.328E-07	0.0005655	0.4230738	2.137E-06	0.0027923	0.3906538	1.973E-06	0.0025783	0.3568276	1.802E-06	0.0023551	0.5170264	2.611E-06	0.0034124	0.4425147	2.235E-06	0.0029206	0.0087215	4.405E-08	5.756E-05	0.0095757	4.836E-08	6.32E-05
Wo Tung Tsui Street	RD_91_92	1700-1800	0.0681198	4.128E-07	0.0005395	0.0648303	3.929E-07	0.0005135	0.0613729	3.72E-07	0.0004861	0.3631883	2.201E-06	0.0028765	0.3302164	2.001E-06	0.0026153	0.2998599	1.817E-06	0.0023749	0.431308	2.614E-06	0.003416	0.3612328	2.189E-06	0.002861	0.0091331	5.535E-08	7.233E-05	0.0100711	6.104E-08	7.976E-05
Wo Tung Tsui Street	RD_91_92	1800-1900	0.0429538	2.459E-07	0.0003213	0.0404577	2.316E-07	0.0003026	0.0380262	2.177E-07	0.0002844	0.3034711	1.737E-06	0.00227	0.2729715	1.562E-06	0.0020418	0.2459799	1.408E-06	0.0018399	0.3464249	1.983E-06	0.0025913	0.2840061	1.626E-06	0.0021244	0.008992	5.147E-08	6.726E-05	0.0099487	5.695E-08	7.442E-05
Wo Tung Tsui Street	RD_91_92	1900-2000	0.0351458	1.361E-07	0.0001778	0.0325736	1.261E-07	0.0001648	0.0304445	1.179E-07	0.000154	0.3163963	1.225E-06	0.001601	0.2781722	1.077E-06	0.0014076	0.2491849	9.649E-07	0.0012609	0.351542	1.361E-06	0.0017788	0.2796294	1.083E-06	0.0014149	0.0083382	3.229E-08	4.219E-05	0.0092294	3.574E-08	4.67E-05
Wo Tung Tsui Street	RD_91_92	2000-2100	0.0392884	1.323E-07	0.0001729	0.0364153	1.226E-07	0.0001602	0.0341836	1.151E-07	0.0001504	0.3302869	1.112E-06	0.0014533	0.2880653	9.699E-07	0.0012675	0.2582455	8.695E-07	0.0011363	0.3695753	1.244E-06	0.0016261	0.292429	9.846E-07	0.0012867	0.0087329	2.94E-08	3.843E-05	0.0096763	3.258E-08	4.258E-05
Wo Tung Tsui Street	RD_91_92	2100-2200	0.0377963	1.018E-07	0.000133	0.0349571	9.416E-08	0.000123	0.0327958	8.834E-08	0.0001154	0.3308367	8.911E-07	0.0011645	0.2852203	7.683E-07	0.001004	0.2548063	6.863E-07	0.0008969	0.3686331	9.93E-07	0.0012976	0.2876021	7.747E-07	0.0010124	0.0084907	2.287E-08	2.989E-05	0.0094093	2.534E-08	3.312E-05
Wo Tung Tsui Street	RD_91_92	2200-2300	0.0336907	9.075E-08	0.0001186	0.031034	8.359E-08	0.0001092	0.0290565	7.827E-08	0.0001023	0.3197902	8.614E-07	0.0011257	0.2717978	7.321E-07	0.0009567	0.2411352	6.495E-07	0.0008488	0.3534808	9.521E-07	0.0012443	0.2701917	7.278E-07	0.0009511	0.006627	1.785E-08	2.333E-05	0.0073338	1.975E-08	2.581E-05
Wo Tung Tsui Street	RD_91_92	2300-0000	0.0298692	6.034E-08	7.885E-05	0.027404	5.536E-08	7.235E-05	0.0256766	5.187E-08	6.779E-05	0.3204115	6.473E-07	0.0008459	0.2708544	5.472E-07	0.0007151	0.2397158	4.843E-07	0.0006329	0.3502807	7.076E-07	0.0009247	0.2653923	5.361E-07	0.0007006	0.0061512	1.243E-08	1.624E-05	0.0068181	1.377E-08	1.8E-05
Wo Tung Tsui Street	RD_93_94	0000-0100	0.0719206	1.829E-07	0.0005247	0.0680234	1.73E-07	0.0004963	0.0649986	1.653E-07	0.0004742	0.6590163	1.676E-06	0.0048079	0.5943511	1.511E-06	0.0043361	0.5502241	1.399E-06	0.0040142	0.730937	1.858E-06	0.0053325	0.6152226	1.564E-06	0.0044884	0.0101387	2.578E-08	7.397E-05	0.011082	2.818E-08	8.085E-05
Wo Tung Tsui Street	RD_93_94	0100-0200	0.0708776	1.272E-07	0.000365	0.066748	1.198E-07	0.0003437	0.0635666	1.141E-07	0.0003274	0.4590363	8.239E-07	0.0023639	0.3979786	7.143E-07	0.0020495	0.3584764	6.434E-07	0.0018461	0.5299138	9.511E-07	0.0027289	0.422043	7.575E-07	0.0021734	0.0052436	9.411E-09	2.7E-05	0.0057312	1.029E-08	2.951E-05
Wo Tung Tsui Street	RD_93_94	0200-0300	0.0450452	7.411E-08	0.0002126	0.0416914	6.859E-08	0.0001968	0.0394747	6.494E-08	0.0001863	0.3788055	6.232E-07	0.0017882	0.3149934	5.182E-07	0.001487	0.2782938	4.578E-07	0.0013137	0.4238507	6.973E-07	0.0020008	0.3177684	5.228E-07	0.0015001	0.0037674	6.198E-09	1.778E-05	0.0041425	6.815E-09	1.956E-05
Wo Tung Tsui Street	RD_93_94	0300-0400	0.0697103	9.383E-08	0.0002692	0.0653761	8.8E-08	0.0002525	0.0622461	8.379E-08	0.0002404	0.4240138	5.707E-07	0.0016377	0.3599348	4.845E-07	0.0013902	0.3215689	4.329E-07	0.001242	0.4937241	6.646E-07	0.0019069	0.3838151	5.166E-07	0.0014824	0.0041899	5.64E-09	1.618E-05	0.004571	6.153E-09	1.765E-05
Wo Tung Tsui Street	RD_93_94	0400-0500	0.0927356	1.387E-07	0.000398	0.0875967	1.31E-07	0.0003759	0.083697	1.252E-07	0.0003592	0.6051487	9.051E-07	0.002597	0.5335249	7.98E-07	0.0022896	0.4875604	7.292E-07	0.0020924	0.6978844	1.044E-06	0.0029949	0.5712574	8.544E-07	0.0024515	0.0072732	1.088E-08	3.121E-05	0.0079204	1.185E-08	3.399E-05
Wo Tung Tsui Street	RD_93_94	0500-0600	0.1011584	1.816E-07	0.0005209	0.0955238	1.714E-07	0.0004919	0.0916017	1.644E-07	0.0004717	0.7427244	1.333E-06	0.0038249	0.6621835	1.188E-06	0.0034101	0.6148484	1.103E-06	0.0031663	0.8438829	1.515E-06	0.0043458	0.7064501	1.268E-06	0.0036381	0.010177	1.827E-08	5.241E-05	0.0110823	1.989E-08	5.707E-05
Wo Tung Tsui Street	RD_93_94	0600-0700	0.1477726	5.746E-07	0.0016488	0.139415	5.421E-07	0.0015556	0.132393	5.148E-07	0.0014772	0.9623426	3.742E-06	0.0107376	0.8760712	3.407E-06	0.009775	0.8148129	3.169E-06	0.0090915	1.1101151	4.317E-06	0.0123865	0.9472059	3.683E-06	0.0105688	0.0191737	7.456E-08	0.0002139	0.0208522	8.109E-08	0.0002327
Wo Tung Tsui Street	RD_93_94	0700-0800	0.1715309	1.231E-06	0.0035334	0.1628696	1.169E-06	0.003355	0.1541134	1.106E-06	0.0031746	0.9696862	6.961E-06	0.0199746	0.8934105	6.414E-06	0.0184034	0.8281104	5.945E-06	0.0170583	1.1412171	8.193E-06	0.023508	0.9822338	7.051E-06	0.0202329	0.0190859	1.37E-07	0.0003932	0.0208001	1.493E-07	0.0004285
Wo Tung Tsui Street	RD_93_94	0800-0900	0.1763295	1.345E-06	0.0038592	0.168203	1.283E-06	0.0036814	0.1591347	1.214E-06	0.0034829	0.957381	7.303E-06	0.0209537	0.8853249	6.753E-06	0.0193767	0.818808	6.246E-06	0.0179208	1.1337105	8.648E-06	0.024813	0.9779426	7.459E-06	0.0214037	0.0171829	1.311E-07	0.0003761	0.0187213	1.428E-07	0.0004097
Wo Tung Tsui Street	RD_93_94	0900-1000	0.1916203	1.834E-06	0.0052629	0.1831653	1.753E-06	0.0050307	0.1731417	1.657E-06	0.0047554	0.9532465	9.124E-06	0.0261813	0.8865786	8.486E-06	0.0243502	0.8178758	7.829E-06	0.0224633	1.1448668	1.096E-05	0.0314442	0.9910175	9.486E-06	0.0272187	0.0162533	1.556E-07	0.0004464	0.0177213	1.696E-07	0.0004867
Wo Tung Tsui Street	RD_93_94	1000-1100	0.2167074	1.945E-06	0.00558	0.2078139	1.865E-06	0.005351	0.1965081	1.763E-06	0.0050599	0.9131331	8.194E-06	0.0235121	0.8548265	7.671E-06	0.0220108	0.7892865	7.083E-06	0.0203232	1.1298405	1.014E-05	0.0290921	0.9857946	8.846E-06	0.025383	0.0154786	1.389E-07	0.0003986	0.0168719	1.514E-07	0.0004344
Wo Tung Tsui Street	RD_93_94	1100-1200	0.1976441	1.567E-06	0.0044954	0.1894026	1.501E-06	0.0043079	0.1793203	1.421E-06	0.0040786	0.8863687	7.026E-06	0.0201603	0.8309859	6.587E-06	0.0189006	0.7691961	6.097E-06	0.0174952	1.0840128	8.593E-06	0.0246556	0.9485164	7.519E-06	0.0215738	0.0154495	1.225E-07	0.0003514	0.0168252	1.334E-07	0.0003827
Wo Tung Tsui Street	RD_93_94	1200-1300	0.2088671	1.562E-06	0.0044817	0.2000204	1.496E-06	0.0042919	0.1895881	1.418E-06	0.0040681	0.9147357	6.841E-06	0.0196278	0.8561253	6.402E-06	0.0183702	0.7934088	5.933E-06	0.0170245	1.1236028	8.402E-06	0.0241095	0.982997	7.351E-06	0.0210925	0.0162176	1.213E-07	0.000348	0.0176684	1.321E-07	0.0003791
Wo Tung Tsui Street	RD_93_94	1300-1400	0.1852567	1.219E-06	0.0034981	0.1775209	1.168E-06	0.003352	0.1681302	1.106E-06	0.0031747	0.8700295	5.725E-06	0.0164283	0.8150157	5.363E-06	0.0153895	0.7545378	4.965E-06	0.0142475	1.0552861	6.945E-06	0.0199264	0.922668	6.072E-06	0.0174222	0.0152344	1.003E-07	0.0002877	0.016614	1.093E-07	0.0003137
Wo Tung Tsui Street	RD_93_94	1400-1500	0.1678115	1.28E-06	0.0036728	0.1605653	1.225E-06	0.0035142	0.1512239	1.153E-06	0.0033098	0.8208211	6.261E-06	0.0179649	0.768403	5.861E-06	0.0168176	0.7061491	5.386E-06	0.0154551	0.9886326	7.541E-06	0.0216377	0.857373	6.54E-06	0.0187649	0.0143035	1.091E-07	0.0003131	0.015582	1.189E-07	0.000341
Wo Tung Tsui Street	RD_93_94	1500-1600	0.1633686	1.075E-06	0.0030848	0.1566766	1.031E-06	0.0029584	0.1479243	9.735E-07	0.0027932	0.8048126	5.296E-06	0.0151968	0.7545539	4.966E-06	0.0142478	0.6945834	4.571E-06	0.0131154	0.9681812	6.371E-06	0.0182817	0.8425077	5.544E-06	0.0159086	0.0137569	9.053E-08	0.0002598	0.0149862	9.862E-08	0.000283
Wo Tung Tsui Street	RD_93_94	1600-1700	0.2015237	1.808E-06	0.005189	0.1925196	1.728E-06	0.0049572	0.1814485	1.628E-06	0.0046721	0.8923707	8.008E-06	0.0229775	0.8343071	7.487E-06	0.0214824	0.7685738	6.897E-06	0.0197899	1.0938944	9.816E-06	0.0281665	0.9500223	8.525E-06	0.024462	0.0161512	1.449E-07	0.0004159	0.0176059	1.58E-07	0.0004533
Wo Tung Tsui Street	RD_93_94	1700-1800	0.1529844	1.396E-06	0.0040048	0.1453115	1.326E-06	0.003804	0.1367786	1.248E-06	0.0035806	0.8167018	7.451E-06	0.0213796	0.7566007	6.903E-06	0.0198063	0.6954659	6.345E-06	0.0182059	0.9696861	8.847E-06	0.0253844	0.8322445	7.593E-06	0.0217865	0.0154079	1.406E-07	0.0004033	0.0168183	1.534E-07	0.0004403
Wo Tung Tsui Street	RD_93_94	1800-1900	0.1153026	1E-06	0.0028699	0.1089933	9.455E-07	0.0027129	0.1024639	8.888E-07	0.0025504	0.7451398	6.464E-06	0.0185469	0.6873849	5.963E-06	0.0171094	0.63179	5.481E-06	0.0157256	0.8604424	7.464E-06	0.0214169	0.734254	6.369E-06	0.018276	0.015253	1.323E-07	0.0003797	0.0166467	1.444E-07	0.0004143
Wo Tung Tsui Street	RD_93_94	1900-2000	0.1015022	5.769E-07	0.0016553	0.0957369	5.441E-07	0.0015612	0.0906486	5.152E-07	0.0014783	0.7951138	4.519E-06	0.0129664	0.7311175	4.155E-06	0.0119228	0.6788259	3.858E-06	0.01107	0.896616	5.096E-06	0.0146216	0.7694745	4.373E-06	0.0125483	0.0165648	9.414E-08	0.0002701	0.0181044	1.029E-07	0.0002952
Wo Tung Tsui Street	RD_93_94	2000-2100	0.1060301	5.233E-07	0.0015016	0.1000148	4.936E-07	0.0014164	0.0949983	4.689E-07	0.0013454	0.7624143	3.763E-06	0.0107972	0.6977381	3.444E-06	0.0098813	0.6484414	3.2E-06	0.0091831	0.8684443	4.286E-06	0.0122988	0.7434397	3.669E-06	0.0105285	0.0157265	7.762E-08	0.0002227	0.0171967	8.488E-08	0.0002435
Wo Tung Tsui Street	RD_93_94	2100-2200	0.0970464	4.064E-07	0.0011661	0.0914541	3.83E-07	0.0010989	0.0868207	3.636E-07	0.0010432	0.7541927	3.158E-06	0.0090625	0.6869316	2.877E-06	0.0082542	0.6376237	2.67E-06	0.0076618	0.8512391	3.565E-06	0.0102286	0.7244444	3.034E-06	0.008705	0.0156161	6.54E-08	0.0001876	0.0170636	7.146E-08	0.000205
Wo Tung Tsui Street	RD_93_94	2200-2300	0.0986673	3.984E-07	0.0011433	0.0931726	3.762E-07	0.0010796	0.0885812	3.577E-07	0.0010264	0.7593522	3.066E-06	0.0087986	0.6897249	2.785E-06	0.0079918	0.6397446	2.583E-06	0.0074127	0.8580194	3.465E-06	0.0099418	0.7283258	2.941E-06	0.0084391	0.014304	5.776E-08	0.0001657	0.0156026	6.301E-08	0.0001808
Wo Tung Tsui Street	RD_93_94	2300-0000	0.0842807	2.521E-07	0.0007234	0.0795545	2.38E-07	0.0006828	0.0757942	2.267E-07	0.0006505	0.7996142	2.392E-06	0.006863	0.7286274	2.18E-06	0.0062538	0.6786648	2.03E-06	0.0058249	0.8838949	2.644E-06	0.0075864	0.7544589	2.257E-06	0.0064755	0.014806	4.429E-08	0.0001271	0.0161574	4.833E-08	0.0001387
Wo Tung Tsui Street	RD_95_96	0000-0100	0.0748076	1.929E-07	0.0003648	0.0708745	1.827E-07	0.0003456	0.0678153	1.748E-07	0.0003307	0.7342867	1.893E-06	0.0035804	0.6677361	1.721E-06	0.0032559	0.6216783	1.603E-06	0.0030313	0.8090944	2.086E-06	0.0039452	0.6894936	1.778E-06	0.003362	0.0120503	3.107E-08	5.876E-05	0.0131713	3.396E-08	6.422E-05
Wo Tung Tsui Street	RD_95_96	0100-0200	0.0532393	9.15E-08	0.0001731	0.0497837	8.556E-08	0.0001618	0.0472042	8.113E-08	0.0001534	0.4260141	7.322E-07	0.0013848	0.3652346	6.277E-07	0.0011873	0.3264889	5.611E-07	0.0010613	0.4792535	8.237E-07	0.0015579	0.3736931	6.423E-07	0.0012148	0.0048813	8.39E-09	1.587E-05	0.0053481	9.192E-09	1.738E-05
Wo Tung Tsui Street	RD_95_96	0200-0300	0.0491426	7.038E-08	0.0001331	0.0456728	6.541E-08	0.0001237	0.0433617	6.21E-08	0.0001175	0.4358708	6.243E-07	0.0011807	0.3704114	5.305E-07	0.0010034	0.332261	4.759E-07	0.0009001	0.4850134	6.947E-07	0.0013139	0.3756227	5.38E-07	0.0010175	0.0049517	7.092E-09	1.341E-05	0.0054296	7.777E-09	1.471E-05
Wo Tung Tsui Street	RD_95_96	0300-0400	0.074357	9.585E-08	0.0001813	0.0699509	9.017E-08	0.0001705	0.066767	8.606E-08	0.0001628	0.4261801	5.494E-07	0.001039	0.362491	4.673E-07	0.0008838	0.324546	4.183E-07	0.0007912	0.5005372	6.452E-07	0.0012203	0.391313	5.044E-07	0.000954	0.0042235	5.444E-09	1.03E-05	0.0046077	5.939E-09	1.123E-05
Wo Tung Tsui Street	RD_95_96	0400-0500	0.0874407	1.252E-07	0.0002369	0.082588	1.183E-07	0.0002237	0.0789341	1.131E-07	0.0002138	0.6968571	9.981E-07	0.0018877	0.6213773	8.9E-07	0.0016833	0.5724186	8.198E-07	0.0015506	0.7842978	1.123E-06	0.0021246	0.6513527	9.329E-07	0.0017645	0.0091395	1.309E-08	2.476E-05	0.0099506	1.425E-08	2.696E-05
Wo Tung Tsui Street	RD_95_96	0500-0600	0.0996347	1.57E-07	0.0002969	0.0941049	1.483E-07	0.0002804	0.0902678	1.422E-07	0.000269	0.8304054	1.308E-06	0.0024744	0.7460991	1.175E-06	0.0022232	0.6960344	1.097E-06	0.002074	0.9300402	1.465E-06	0.0027713	0.7863022	1.239E-06	0.002343	0.0119326	1.88E-08	3.556E-05	0.0129911	2.047E-08	3.871E-05
Wo Tung Tsui Street	RD_95_96	0600-0700	0.1426242	4.698E-07	0.0008886	0.13518	4.453E-07	0.0008422	0.1289908	4.249E-07	0.0008037	1.0172472	3.351E-06	0.0063379	0.9339842	3.077E-06	0.0058192	0.8747229	2.881E-06	0.0054499	1.1598714	3.821E-06	0.0072266	1.0037136	3.306E-06	0.0062536	0.0193393	6.371E-08	0.0001205	0.021078	6.943E-08	0.0001313
Wo Tung Tsui Street	RD_95_96	0700-0800	0.1541241	9.933E-07	0.0018788	0.1467075	9.455E-07	0.0017884	0.1393078	8.979E-07	0.0016982	0.9187051	5.921E-06	0.0111991	0.847722	5.464E-06	0.0103338	0.7879098	5.078E-06	0.0096047	1.0728292	6.915E-06	0.0130779	0.9272176	5.976E-06	0.0113028	0.0171158	1.103E-07	0.0002086	0.0186672	1.203E-07	0.0002276
Wo Tung Tsui Street	RD_95_96	0800-0900	0.1643262	1.177E-06	0.0022257	0.156946	1.124E-06	0.0021258	0.1488156	1.066E-06	0.0020156	0.9115658	6.528E-06	0.0123467	0.8426394	6.034E-06	0.0114131	0.7800992	5.586E-06	0.0105661	1.075892	7.705E-06	0.0145724	0.9289148	6.652E-06	0.0125817	0.0156925	1.124E-07	0.0002125	0.0171101	1.225E-07	0.0002317
Wo Tung Tsui Street	RD_95_96	0900-1000	0.1728818	1.535E-06	0.0029036	0.1656025	1.471E-06	0.0027813	0.1570829	1.395E-06	0.0026382	0.8864656	7.872E-06	0.0148884	0.824807	7.324E-06	0.0138528	0.7623502	6.77E-06	0.0128038	1.0593474	9.407E-06	0.0177919	0.9194332	8.165E-06	0.0154421	0.0145689	1.294E-07	0.0002447	0.0158696	1.409E-07	0.0002665
Wo Tung Tsui Street	RD_95_96	1000-1100	0.1961561	1.601E-06	0.0030288	0.1885086	1.539E-06	0.0029107	0.178827	1.46E-06	0.0027612	0.8758736	7.15E-06	0.0135241	0.8217594	6.709E-06	0.0126886	0.7613587	6.216E-06	0.0117559	1.0720297	8.752E-06	0.0165529	0.9401857	7.676E-06	0.0145172	0.0147226	1.202E-07	0.0002273	0.0160341	1.309E-07	0.0002476
Wo Tung Tsui Street	RD_95_96	1100-1200	0.1837813	1.316E-06	0.0024892	0.1763962	1.263E-06	0.0023892	0.1673867	1.199E-06	0.0022672	0.8893468	6.369E-06	0.0120458	0.8358829	5.986E-06	0.0113216	0.7762899	5.559E-06	0.0105145	1.0731282	7.685E-06	0.014535	0.9436766	6.758E-06	0.0127816	0.0154835	1.109E-07	0.0002097	0.0168812	1.209E-07	0.0002286
Wo Tung Tsui Street	RD_95_96	1200-1300	0.1895038	1.249E-06	0.0023614	0.1818982	1.198E-06	0.0022666	0.1729786	1.14E-06	0.0021555	0.8855194	5.834E-06	0.0110344	0.8312266	5.476E-06	0.0103579	0.7733992	5.095E-06	0.0096373	1.0750232	7.083E-06	0.0133958	0.9463778	6.235E-06	0.0117928	0.0157268	1.036E-07	0.000196	0.0171564	1.13E-07	0.0002138
Wo Tung Tsui Street	RD_95_96	1300-1400	0.1675212	1.032E-06	0.0019513	0.1608896	9.909E-07	0.0018741	0.1528927	9.416E-07	0.0017809	0.8610755	5.303E-06	0.01003	0.8093598	4.985E-06	0.0094277	0.752824	4.636E-06	0.0087691	1.0285966	6.335E-06	0.0119814	0.9057167	5.578E-06	0.01055	0.0152678	9.403E-08	0.0001778	0.0166584	1.026E-07	0.000194
Wo Tung Tsui Street	RD_95_96	1400-1500	0.152033	1.067E-06	0.002018	0.1457835	1.023E-06	0.0019351	0.1377517	9.667E-07	0.0018285	0.7893481	5.54E-06	0.0104775	0.7408212	5.199E-06	0.0098334	0.6834996	4.797E-06	0.0090725	0.9413811	6.607E-06	0.0124955	0.8212512	5.764E-06	0.010901	0.0138527	9.722E-08	0.0001839	0.0151143	1.061E-07	0.0002006
Wo Tung Tsui Street	RD_95_96	1500-1600	0.1510162	9.084E-07	0.0017182	0.1451378	8.731E-07	0.0016513	0.1374975	8.271E-07	0.0015644	0.802105	4.825E-06	0.0091259	0.754718	4.54E-06	0.0085867	0.6982938	4.201E-06	0.0079448	0.9531213	5.733E-06	0.010844	0.8357913	5.028E-06	0.0095091	0.0137205	8.253E-08	0.0001561	0.0149515	8.994E-08	0.0001701
Wo Tung Tsui Street	RD_95_96	1600-1700	0.1780797	1.403E-06	0.0026532	0.1707288	1.345E-06	0.0025437	0.1617064	1.274E-06	0.0024093	0.8881781	6.997E-06	0.0132329	0.8351674	6.579E-06	0.0124431	0.7749676	6.105E-06	0.0115462	1.0662578	8.399E-06	0.0158861	0.936674	7.379E-06	0.0139555	0.0163529	1.288E-07	0.0002436	0.0178295	1.404E-07	0.0002656
Wo Tung Tsui Street	RD_95_96	1700-1800	0.1378731	1.145E-06	0.0021662	0.1313277	1.091E-06	0.0020634	0.1240914	1.031E-06	0.0019497	0.8536891	7.092E-06	0.0134129	0.7965357	6.617E-06	0.0125149	0.7380255	6.131E-06	0.0115956	0.9915622	8.237E-06	0.0155791	0.8621168	7.162E-06	0.0135453	0.0167633	1.393E-07	0.0002634	0.0182953	1.52E-07	0.0002874
Wo Tung Tsui Street	RD_95_96	1800-1900	0.105013	8.423E-07	0.001593	0.0996281	7.991E-07	0.0015113	0.0940885	7.546E-07	0.0014273	0.7928727	6.359E-06	0.0120278	0.7379124	5.918E-06	0.011194	0.684673	5.491E-06	0.0103864	0.8978858	7.202E-06	0.0136208	0.7787614	6.246E-06	0.0118137	0.0167211	1.341E-07	0.0002537	0.018272	1.466E-07	0.0002772
Wo Tung Tsui Street	RD_95_96	1900-2000	0.0917303	5.124E-07	0.0009691	0.0867133	4.844E-07	0.0009161	0.0823249	4.598E-07	0.0008697	0.8104682	4.527E-06	0.0085624	0.7486802	4.182E-06	0.0079096	0.6982322	3.9E-06	0.0073766	0.9021985	5.039E-06	0.0095315	0.7805571	4.36E-06	0.0082464	0.0169389	9.462E-08	0.000179	0.0185288	1.035E-07	0.0001958
Wo Tung Tsui Street	RD_95_96	2000-2100	0.0986842	4.523E-07	0.0008554	0.0933322	4.278E-07	0.000809	0.0888962	4.074E-07	0.0007706	0.789394	3.618E-06	0.0068429	0.7262283	3.328E-06	0.0062953	0.678128	3.108E-06	0.0058783	0.8880782	4.07E-06	0.0076983	0.7670242	3.515E-06	0.0066489	0.0164739	7.55E-08	0.0001428	0.018023	8.26E-08	0.0001562
Wo Tung Tsui Street	RD_95_96	2100-2200	0.0920587	3.56E-07	0.0006733	0.0870403	3.366E-07	0.0006366	0.0829375	3.207E-07	0.0006066	0.7941404	3.071E-06	0.0058084	0.7282552	2.816E-06	0.0053265	0.6798492	2.629E-06	0.0049724	0.8861991	3.427E-06	0.0064817	0.7627867	2.95E-06	0.0055791	0.0164107	6.346E-08	0.00012	0.0179645	6.947E-08	0.0001314
Wo Tung Tsui Street	RD_95_96	2200-2300	0.0881417	3.409E-07	0.0006447	0.0833831	3.224E-07	0.0006099	0.0794626	3.073E-07	0.0005812	0.7818042	3.023E-06	0.0057181	0.7137688	2.76E-06	0.0052205	0.6649736	2.571E-06	0.0048636	0.8699459	3.364E-06	0.0063628	0.7444362	2.879E-06	0.0054448	0.0148205	5.731E-08	0.0001084	0.0161953	6.263E-08	0.0001185
Wo Tung Tsui Street	RD_95_96	2300-0000	0.0823355	2.358E-07	0.0004461	0.0779917	2.234E-07	0.0004225	0.0745629	2.136E-07	0.000404	0.8472932	2.427E-06	0.0045905	0.7773882	2.227E-06	0.0042117	0.7280417	2.085E-06	0.0039444	0.9296287	2.663E-06	0.0050365	0.8026046	2.299E-06	0.0043484	0.0158754	4.547E-08	8.601E-05	0.0173501	4.97E-08	9.4E-05
Wo Kwai Lane	RD_97_98	0000-0100	0.0679435	2.302E-07	0.0003013	0.0642011	2.175E-07	0.0002847	0.0612784	2.076E-07	0.0002718	0.6777911	2.296E-06	0.003006	0.6126218	2.075E-06	0.002717	0.5678391	1.924E-06	0.0025184	0.7457346	2.526E-06	0.0033073	0.6291175	2.131E-06	0.0027901	0.0106251	3.599E-08	4.712E-05	0.0116024	3.93E-08	5.146E-05
Wo Kwai Lane	RD_97_98	0100-0200	0.0494208	1.172E-07	0.0001534	0.0460547	1.092E-07	0.000143	0.0435471	1.033E-07	0.0001352	0.4122528	9.776E-07	0.0012798	0.3517559	8.341E-07	0.001092	0.3130948	7.424E-07	0.000972	0.4616737	1.095E-06	0.0014333	0.3566418	8.457E-07	0.0011072	0.0042866	1.016E-08	1.331E-05	0.0046924	1.113E-08	1.457E-05
Wo Kwai Lane	RD_97_98	0200-0300	0.0433283	8.807E-08	0.0001153	0.0400984	8.15E-08	0.0001067	0.0379631	7.716E-08	0.000101	0.4141523	8.418E-07	0.0011021	0.3499884	7.114E-07	0.0009313	0.3126356	6.354E-07	0.0008319	0.4574806	9.298E-07	0.0012174	0.3505987	7.126E-07	0.0009329	0.004423	8.99E-09	1.177E-05	0.0048473	9.852E-09	1.29E-05
Wo Kwai Lane	RD_97_98	0300-0400	0.0687663	1.281E-07	0.0001677	0.0645297	1.202E-07	0.0001574	0.0614822	1.146E-07	0.00015	0.419076	7.808E-07	0.0010222	0.3551152	6.616E-07	0.0008662	0.3169834	5.906E-07	0.0007732	0.4878422	9.089E-07	0.00119	0.3784656	7.051E-07	0.0009232	0.0039856	7.426E-09	9.722E-06	0.0043462	8.098E-09	1.06E-05
Wo Kwai Lane	RD_97_98	0400-0500	0.0799167	1.624E-07	0.0002127	0.0752852	1.53E-07	0.0002003	0.0718133	1.46E-07	0.0001911	0.6556114	1.333E-06	0.0017446	0.5814796	1.182E-06	0.0015473	0.5335546	1.084E-06	0.0014198	0.7355281	1.495E-06	0.0019572	0.6053679	1.23E-06	0.0016109	0.0082859	1.684E-08	2.205E-05	0.00902	1.833E-08	2.4E-05
Wo Kwai Lane	RD_97_98	0500-0600	0.0904898	1.992E-07	0.0002609	0.0851292	1.874E-07	0.0002454	0.0814463	1.793E-07	0.0002348	0.7782159	1.714E-06	0.0022434	0.6946033	1.529E-06	0.0020024	0.6451073	1.42E-06	0.0018597	0.8687057	1.913E-06	0.0025043	0.7265536	1.6E-06	0.0020945	0.0108208	2.383E-08	3.119E-05	0.01179	2.596E-08	3.399E-05
Wo Kwai Lane	RD_97_98	0600-0700	0.1346952	5.932E-07	0.0007766	0.1272921	5.606E-07	0.0007339	0.1211492	5.335E-07	0.0006985	0.9909396	4.364E-06	0.0057133	0.9055322	3.988E-06	0.0052208	0.8448148	3.72E-06	0.0048708	1.1256347	4.957E-06	0.0064898	0.9659641	4.254E-06	0.0055693	0.018436	8.119E-08	0.0001063	0.0200595	8.834E-08	0.0001157
Wo Kwai Lane	RD_97_98	0700-0800	0.1453124	1.255E-06	0.0016434	0.137702	1.189E-06	0.0015573	0.1301076	1.124E-06	0.0014714	0.9066216	7.832E-06	0.0102532	0.8316985	7.184E-06	0.0094059	0.7681164	6.635E-06	0.0086868	1.051934	9.087E-06	0.0118966	0.898224	7.759E-06	0.0101582	0.0167152	1.444E-07	0.000189	0.0182306	1.575E-07	0.0002062
Wo Kwai Lane	RD_97_98	0800-0900	0.1535542	1.508E-06	0.0019749	0.1459518	1.434E-06	0.0018772	0.1375764	1.352E-06	0.0017694	0.9043681	8.884E-06	0.0116315	0.8308063	8.162E-06	0.0106854	0.7633628	7.499E-06	0.009818	1.0579223	1.039E-05	0.0136065	0.9009392	8.851E-06	0.0115874	0.0152042	1.494E-07	0.0001955	0.016589	1.63E-07	0.0002134
Wo Kwai Lane	RD_97_98	0900-1000	0.1692159	2.064E-06	0.0027017	0.1610229	1.964E-06	0.0025709	0.1514252	1.847E-06	0.0024177	0.9458241	1.153E-05	0.015101	0.8738253	1.066E-05	0.0139515	0.7996007	9.751E-06	0.0127664	1.11504	1.36E-05	0.0178027	0.9510259	1.16E-05	0.0151841	0.0149354	1.821E-07	0.0002385	0.0162614	1.983E-07	0.0002596
Wo Kwai Lane	RD_97_98	1000-1100	0.1914749	2.108E-06	0.0027599	0.1831569	2.016E-06	0.00264	0.1726111	1.9E-06	0.002488	0.9067929	9.983E-06	0.0130703	0.8462345	9.317E-06	0.0121974	0.7779948	8.565E-06	0.0112138	1.0982679	1.209E-05	0.0158301	0.9506059	1.047E-05	0.0137018	0.0146819	1.616E-07	0.0002116	0.015966	1.758E-07	0.0002301
Wo Kwai Lane	RD_97_98	1100-1200	0.1755951	1.695E-06	0.0022195	0.1679066	1.621E-06	0.0021223	0.1585025	1.53E-06	0.0020034	0.8953264	8.644E-06	0.0113167	0.8376938	8.087E-06	0.0105882	0.7730287	7.463E-06	0.0097709	1.0709216	1.034E-05	0.0135362	0.9315312	8.993E-06	0.0117743	0.0150037	1.449E-07	0.0001896	0.0163632	1.58E-07	0.0002068
Wo Kwai Lane	RD_97_98	1200-1300	0.1849594	1.692E-06	0.0022148	0.1767172	1.616E-06	0.0021161	0.1670221	1.528E-06	0.002	0.9088301	8.312E-06	0.0108828	0.8484557	7.76E-06	0.0101598	0.7835729	7.167E-06	0.0093829	1.0937895	1E-05	0.0130976	0.950595	8.694E-06	0.0113829	0.0154898	1.418E-07	0.0001856	0.0169096	1.547E-07	0.0002025
Wo Kwai Lane	RD_97_98	1300-1400	0.1605466	1.332E-06	0.0017445	0.153425	1.273E-06	0.0016671	0.1448379	1.202E-06	0.0015738	0.8725753	7.242E-06	0.0094812	0.8154892	6.768E-06	0.0088609	0.752487	6.245E-06	0.0081763	1.0331219	8.574E-06	0.0112256	0.8973248	7.447E-06	0.0097501	0.014835	1.231E-07	0.0001612	0.0161587	1.341E-07	0.0001756
Wo Kwai Lane	RD_97_98	1400-1500	0.1493156	1.416E-06	0.0018542	0.1424997	1.352E-06	0.0017696	0.133739	1.269E-06	0.0016608	0.819442	7.772E-06	0.0101758	0.7652693	7.259E-06	0.0095031	0.7007087	6.646E-06	0.0087014	0.9687576	9.189E-06	0.01203	0.8344477	7.915E-06	0.0103622	0.0137321	1.303E-07	0.0001705	0.0149837	1.421E-07	0.0001861
Wo Kwai Lane	RD_97_98	1500-1600	0.144159	1.196E-06	0.0015664	0.1379099	1.145E-06	0.0014985	0.1297558	1.077E-06	0.0014099	0.8157278	6.77E-06	0.0088635	0.7633236	6.335E-06	0.0082941	0.7004835	5.814E-06	0.0076113	0.9598867	7.967E-06	0.0104299	0.8302393	6.891E-06	0.0090212	0.01342	1.114E-07	0.0001458	0.0145986	1.212E-07	0.0001586
Wo Kwai Lane	RD_97_98	1600-1700	0.1796314	1.856E-06	0.0024298	0.1714946	1.772E-06	0.0023198	0.1615192	1.669E-06	0.0021848	0.9034795	9.335E-06	0.0122211	0.845458	8.735E-06	0.0114363	0.7794181	8.053E-06	0.010543	1.0831109	1.119E-05	0.014651	0.9409374	9.722E-06	0.0127278	0.0160617	1.659E-07	0.0002173	0.0174952	1.808E-07	0.0002367
Wo Kwai Lane	RD_97_98	1700-1800	0.1377914	1.54E-06	0.0020166	0.1306541	1.461E-06	0.0019122	0.1227538	1.372E-06	0.0017966	0.8584083	9.596E-06	0.0125632	0.7968375	8.908E-06	0.0116621	0.7334992	8.2E-06	0.0107351	0.9961997	1.114E-05	0.0145799	0.856253	9.572E-06	0.0125317	0.0161639	1.807E-07	0.0002366	0.0176048	1.968E-07	0.0002577
Wo Kwai Lane	RD_97_98	1800-1900	0.1070915	1.161E-06	0.0015198	0.1010142	1.095E-06	0.0014336	0.0947555	1.027E-06	0.0013448	0.8045289	8.721E-06	0.0114179	0.7441581	8.067E-06	0.0105611	0.6853131	7.429E-06	0.009726	0.9116204	9.882E-06	0.0129377	0.7800686	8.456E-06	0.0110707	0.0162125	1.757E-07	0.0002301	0.0176697	1.915E-07	0.0002508
Wo Kwai Lane	RD_97_98	1900-2000	0.0849207	6.185E-07	0.0008097	0.0800146	5.828E-07	0.000763	0.0757059	5.514E-07	0.0007219	0.7683873	5.596E-06	0.0073268	0.7065951	5.146E-06	0.0067376	0.6560382	4.778E-06	0.0062555	0.853308	6.215E-06	0.0081365	0.7317441	5.329E-06	0.0069774	0.0154572	1.126E-07	0.0001474	0.0168913	1.23E-07	0.0001611
Wo Kwai Lane	RD_97_98	2000-2100	0.0927283	5.811E-07	0.0007608	0.0873967	5.477E-07	0.0007171	0.0829866	5.201E-07	0.0006809	0.7540555	4.726E-06	0.0061868	0.6904147	4.327E-06	0.0056647	0.6418212	4.022E-06	0.005266	0.8467839	5.307E-06	0.0069476	0.7248078	4.542E-06	0.0059469	0.0150559	9.435E-08	0.0001235	0.0164638	1.032E-07	0.0001351
Wo Kwai Lane	RD_97_98	2100-2200	0.0849098	4.315E-07	0.0005649	0.080035	4.067E-07	0.0005324	0.0760333	3.863E-07	0.0005058	0.7572255	3.848E-06	0.0050374	0.6911407	3.512E-06	0.0045978	0.6425224	3.265E-06	0.0042744	0.8421353	4.279E-06	0.0056023	0.7185558	3.651E-06	0.0047802	0.0150655	7.655E-08	0.0001002	0.0164765	8.372E-08	0.0001096
Wo Kwai Lane	RD_97_98	2200-2300	0.0799169	4.196E-07	0.0005494	0.0752983	3.954E-07	0.0005176	0.0715199	3.755E-07	0.0004916	0.7333379	3.851E-06	0.0050411	0.6653831	3.494E-06	0.004574	0.616763	3.238E-06	0.0042398	0.8132547	4.27E-06	0.0055905	0.6882828	3.614E-06	0.0047314	0.0133799	7.025E-08	9.198E-05	0.0146125	7.673E-08	0.0001004
Wo Kwai Lane	RD_97_98	2300-0000	0.075134	2.927E-07	0.0003832	0.0708923	2.762E-07	0.0003616	0.0675596	2.632E-07	0.0003446	0.7875783	3.068E-06	0.0040168	0.7177795	2.796E-06	0.0036609	0.6686795	2.605E-06	0.0034104	0.8627123	3.361E-06	0.0044	0.7362391	2.868E-06	0.003755	0.0141574	5.515E-08	7.221E-05	0.0154441	6.017E-08	7.877E-05
Kwai Shing Circuit	RD_99_100	0000-0100	0.0635689	1.372E-07	0.0007864	0.0605894	1.308E-07	0.0007495	0.0583358	1.259E-07	0.0007216	0.816652	1.763E-06	0.0101022	0.7561178	1.632E-06	0.0093534	0.7142336	1.542E-06	0.0088353	0.8802209	1.9E-06	0.0108886	0.7725694	1.668E-06	0.0095569	0.0140466	3.032E-08	0.0001738	0.0153352	3.311E-08	0.0001897
Kwai Shing Circuit	RD_99_100	0100-0200	0.0419111	5.568E-08	0.000319	0.0394611	5.242E-08	0.0003004	0.0377129	5.01E-08	0.0002871	0.4999787	6.642E-07	0.0038061	0.4446199	5.907E-07	0.0033847	0.4093616	5.438E-07	0.0031163	0.5418898	7.199E-07	0.0041251	0.4470745	5.939E-07	0.0034034	0.0071434	9.49E-09	5.438E-05	0.0078191	1.039E-08	5.952E-05
Kwai Shing Circuit	RD_99_100	0200-0300	0.0419273	5.57E-08	0.0003192	0.0392072	5.209E-08	0.0002985	0.0374819	4.979E-08	0.0002853	0.4645925	6.172E-07	0.0035367	0.4066656	5.403E-07	0.0030957	0.3730899	4.957E-07	0.0028401	0.5065198	6.729E-07	0.0038559	0.4105718	5.454E-07	0.0031255	0.0064791	8.607E-09	4.932E-05	0.0071	9.432E-09	5.405E-05
Kwai Shing Circuit	RD_99_100	0300-0400	0.0457861	4.562E-08	0.0002614	0.0430663	4.291E-08	0.0002459	0.0412703	4.112E-08	0.0002356	0.5030494	5.012E-07	0.0028721	0.4432335	4.416E-07	0.0025306	0.407894	4.064E-07	0.0023288	0.5488355	5.468E-07	0.0031335	0.4491642	4.475E-07	0.0025644	0.0065505	6.527E-09	3.74E-05	0.0071607	7.135E-09	4.088E-05
Kwai Shing Circuit	RD_99_100	0400-0500	0.0536824	6.24E-08	0.0003576	0.0504693	5.867E-08	0.0003362	0.0482117	5.604E-08	0.0003211	0.5095053	5.923E-07	0.0033938	0.4475833	5.203E-07	0.0029813	0.4098837	4.765E-07	0.0027302	0.5631877	6.547E-07	0.0037514	0.4580954	5.325E-07	0.0030513	0.0066485	7.729E-09	4.429E-05	0.0072665	8.447E-09	4.84E-05
Kwai Shing Circuit	RD_99_100	0500-0600	0.0892655	1.334E-07	0.0007645	0.0851422	1.273E-07	0.0007292	0.0823683	1.231E-07	0.0007054	1.1144616	1.666E-06	0.0095443	1.0328565	1.544E-06	0.0088455	0.9834448	1.47E-06	0.0084223	1.2037271	1.799E-06	0.0103088	1.0658131	1.593E-06	0.0091277	0.0178137	2.662E-08	0.0001526	0.0193961	2.899E-08	0.0001661
Kwai Shing Circuit	RD_99_100	0600-0700	0.1479063	4.912E-07	0.0028148	0.1416465	4.704E-07	0.0026957	0.1364243	4.531E-07	0.0025963	1.3830695	4.594E-06	0.0263216	1.3018671	4.324E-06	0.0247762	1.2423437	4.126E-06	0.0236434	1.5309757	5.085E-06	0.0291364	1.3787649	4.579E-06	0.0262397	0.0261418	8.682E-08	0.0004975	0.028449	9.449E-08	0.0005414
Kwai Shing Circuit	RD_99_100	0700-0800	0.1418085	8.007E-07	0.004588	0.1364944	7.707E-07	0.004416	0.1312174	7.409E-07	0.0042453	1.2253093	6.918E-06	0.0396426	1.1603371	6.551E-06	0.0375406	1.1043579	6.235E-06	0.0357295	1.3671178	7.719E-06	0.0442306	1.2355753	6.976E-06	0.0399747	0.0234157	1.322E-07	0.0007576	0.0255001	1.44E-07	0.000825
Kwai Shing Circuit	RD_99_100	0800-0900	0.1238902	6.995E-07	0.0040082	0.1194317	6.743E-07	0.003864	0.1146368	6.473E-07	0.0037089	1.1793869	6.659E-06	0.0381569	1.1177781	6.311E-06	0.0361636	1.0613901	5.993E-06	0.0343393	1.3032771	7.358E-06	0.0421651	1.1760269	6.64E-06	0.0380482	0.0217186	1.226E-07	0.0007027	0.0236434	1.335E-07	0.0007649
Kwai Shing Circuit	RD_99_100	0900-1000	0.1172435	7.593E-07	0.004351	0.1132831	7.337E-07	0.004204	0.1087756	7.045E-07	0.0040368	1.056979	6.845E-06	0.0392255	1.004098	6.503E-06	0.037263	0.951405	6.162E-06	0.0353076	1.1742225	7.605E-06	0.0435765	1.0601806	6.866E-06	0.0393443	0.0193209	1.251E-07	0.000717	0.021035	1.362E-07	0.0007806
Kwai Shing Circuit	RD_99_100	1000-1100	0.1261936	7.544E-07	0.0043229	0.1224282	7.319E-07	0.0041939	0.117811	7.043E-07	0.0040358	0.8651251	5.172E-06	0.029636	0.8239267	4.926E-06	0.0282247	0.7803351	4.665E-06	0.0267314	0.9913187	5.926E-06	0.0339589	0.8981461	5.369E-06	0.0307671	0.0161267	9.641E-08	0.0005524	0.017565	1.05E-07	0.0006017
Kwai Shing Circuit	RD_99_100	1100-1200	0.1271195	6.755E-07	0.0038708	0.1231629	6.545E-07	0.0037503	0.1184415	6.294E-07	0.0036065	0.9466015	5.03E-06	0.028824	0.9042402	4.805E-06	0.0275341	0.8588155	4.564E-06	0.0261509	1.0737211	5.706E-06	0.0326948	0.977257	5.193E-06	0.0297575	0.0182136	9.679E-08	0.0005546	0.0198417	1.054E-07	0.0006042
Kwai Shing Circuit	RD_99_100	1200-1300	0.1349069	6.721E-07	0.0038512	0.1306451	6.509E-07	0.0037295	0.1257487	6.265E-07	0.0035897	0.9576132	4.771E-06	0.0273369	0.9128327	4.548E-06	0.0260585	0.8667721	4.318E-06	0.0247437	1.09252	5.443E-06	0.0311881	0.9925208	4.945E-06	0.0283334	0.0184573	9.195E-08	0.0005269	0.0201203	1.002E-07	0.0005744
Kwai Shing Circuit	RD_99_100	1300-1400	0.1246268	5.795E-07	0.0033205	0.1207935	5.617E-07	0.0032184	0.1162837	5.407E-07	0.0030982	1.0077451	4.686E-06	0.0268501	0.9628893	4.477E-06	0.025655	0.9151714	4.255E-06	0.0243836	1.1323719	5.265E-06	0.0301707	1.0314551	4.796E-06	0.0274818	0.0192335	8.943E-08	0.0005125	0.0209671	9.749E-08	0.0005586
Kwai Shing Circuit	RD_99_100	1400-1500	0.112498	5.978E-07	0.0034256	0.1089301	5.789E-07	0.0033169	0.1044198	5.549E-07	0.0031796	0.850287	4.518E-06	0.0258913	0.8115783	4.313E-06	0.0247126	0.7673144	4.078E-06	0.0233647	0.962785	5.116E-06	0.0293168	0.8717342	4.632E-06	0.0265443	0.0165563	8.798E-08	0.0005041	0.0180468	9.59E-08	0.0005495
Kwai Shing Circuit	RD_99_100	1500-1600	0.1184474	5.508E-07	0.0031559	0.1147751	5.337E-07	0.003058	0.1100621	5.118E-07	0.0029325	0.9019276	4.194E-06	0.0240307	0.8623535	4.01E-06	0.0229763	0.8163719	3.796E-06	0.0217512	1.020375	4.745E-06	0.0271866	0.9264341	4.308E-06	0.0246837	0.0169677	7.89E-08	0.0004521	0.0184733	8.59E-08	0.0004922
Kwai Shing Circuit	RD_99_100	1600-1700	0.145452	9.903E-07	0.0056747	0.1408754	9.592E-07	0.0054961	0.1353207	9.213E-07	0.0052794	0.9018772	6.141E-06	0.0351859	0.8611351	5.863E-06	0.0335964	0.8164133	5.559E-06	0.0318516	1.0473292	7.131E-06	0.0408606	0.951734	6.48E-06	0.037131	0.0178901	1.218E-07	0.000698	0.0195018	1.328E-07	0.0007608
Kwai Shing Circuit	RD_99_100	1700-1800	0.1175179	8.587E-07	0.0049203	0.1134375	8.289E-07	0.0047495	0.1090113	7.965E-07	0.0045642	0.9055309	6.617E-06	0.0379135	0.8614234	6.294E-06	0.0360667	0.8176437	5.974E-06	0.0342337	1.0230488	7.475E-06	0.0428338	0.9266551	6.771E-06	0.0387979	0.0186555	1.363E-07	0.0007811	0.0203678	1.488E-07	0.0008528
Kwai Shing Circuit	RD_99_100	1800-1900	0.1001827	7.32E-07	0.0041945	0.0964095	7.044E-07	0.0040365	0.0925779	6.764E-07	0.0038761	0.9048761	6.612E-06	0.0378861	0.8595839	6.281E-06	0.0359897	0.8163812	5.965E-06	0.0341809	1.0050587	7.344E-06	0.0420806	0.9089591	6.642E-06	0.038057	0.0192012	1.403E-07	0.0008039	0.0209767	1.533E-07	0.0008783
Kwai Shing Circuit	RD_99_100	1900-2000	0.1023001	5.096E-07	0.0029203	0.0982042	4.892E-07	0.0028034	0.094622	4.714E-07	0.0027012	1.1077771	5.519E-06	0.0316236	1.0496242	5.229E-06	0.0299635	1.0016395	4.99E-06	0.0285937	1.2100772	6.028E-06	0.0345439	1.0962616	5.461E-06	0.0312949	0.0225865	1.125E-07	0.0006448	0.0246676	1.229E-07	0.0007042
Kwai Shing Circuit	RD_99_100	2000-2100	0.102802	4.268E-07	0.0024456	0.0985549	4.092E-07	0.0023445	0.0950513	3.946E-07	0.0022612	1.0812784	4.489E-06	0.0257226	1.0209424	4.239E-06	0.0242873	0.9742012	4.044E-06	0.0231753	1.1840804	4.916E-06	0.0281682	1.0692525	4.439E-06	0.0254365	0.021848	9.07E-08	0.0005197	0.0238652	9.908E-08	0.0005677
Kwai Shing Circuit	RD_99_100	2100-2200	0.0987289	3.771E-07	0.0021608	0.0944886	3.609E-07	0.002068	0.0910146	3.476E-07	0.0019919	1.1100547	4.24E-06	0.0242946	1.0456118	3.994E-06	0.0228842	0.9970466	3.808E-06	0.0218213	1.2087837	4.617E-06	0.0264554	1.0880612	4.156E-06	0.0238133	0.0224302	8.567E-08	0.0004909	0.0244947	9.356E-08	0.0005361
Kwai Shing Circuit	RD_99_100	2200-2300	0.1001966	3.494E-07	0.0020022	0.0960647	3.35E-07	0.0019196	0.0926586	3.231E-07	0.0018516	1.0873827	3.792E-06	0.021729	1.022353	3.565E-06	0.0204295	0.9740869	3.397E-06	0.019465	1.1875792	4.141E-06	0.0237312	1.0667456	3.72E-06	0.0213166	0.020591	7.181E-08	0.0004115	0.022461	7.833E-08	0.0004488
Kwai Shing Circuit	RD_99_100	2300-0000	0.0936895	2.489E-07	0.0014264	0.089916	2.389E-07	0.001369	0.086951	2.31E-07	0.0013238	1.2604291	3.349E-06	0.01919	1.1889879	3.159E-06	0.0181024	1.1366083	3.02E-06	0.0173049	1.3541187	3.598E-06	0.0206165	1.2235593	3.251E-06	0.0186287	0.0233549	6.205E-08	0.0003556	0.0254662	6.766E-08	0.0003877
Kwai Shing Circuit	RD_101_102	0000-0100	0.0243122	3.607E-08	0.0002051	0.0224543	3.332E-08	0.0001894	0.0211996	3.145E-08	0.0001788	0.3940336	5.846E-07	0.0033242	0.3469638	5.148E-07	0.0029271	0.3170579	4.704E-07	0.0026748	0.4183457	6.207E-07	0.0035293	0.3382575	5.019E-07	0.0028537	0.0057708	8.562E-09	4.868E-05	0.0063321	9.395E-09	5.342E-05
Kwai Shing Circuit	RD_101_102	0100-0200	0.0236881	1.953E-08	0.000111	0.0217487	1.793E-08	0.0001019	0.0204251	1.684E-08	9.573E-05	0.363948	3E-07	0.0017058	0.3136286	2.585E-07	0.0014699	0.2823061	2.327E-07	0.0013231	0.3876361	3.195E-07	0.0018168	0.3027313	2.495E-07	0.0014189	0.0044501	3.668E-09	2.086E-05	0.0048807	4.023E-09	2.288E-05
Kwai Shing Circuit	RD_101_102	0200-0300	0.0275923	2.274E-08	0.0001293	0.0251128	2.07E-08	0.0001177	0.0235597	1.942E-08	0.0001104	0.2967634	2.446E-07	0.0013909	0.2444025	2.015E-07	0.0011455	0.2148614	1.771E-07	0.001007	0.3243557	2.674E-07	0.0015202	0.2384211	1.965E-07	0.0011175	0.0033413	2.754E-09	1.566E-05	0.0036759	3.03E-09	1.723E-05
Kwai Shing Circuit	RD_101_102	0300-0400	0.0201366	1.66E-08	9.438E-05	0.0180002	1.484E-08	8.437E-05	0.01668	1.375E-08	7.818E-05	0.2811379	2.317E-07	0.0013177	0.2280358	1.88E-07	0.0010688	0.1981047	1.633E-07	0.0009285	0.3012745	2.483E-07	0.001412	0.2147847	1.77E-07	0.0010067	0.0031174	2.57E-09	1.461E-05	0.003449	2.843E-09	1.616E-05
Kwai Shing Circuit	RD_101_102	0400-0500	0.0367645	3.03E-08	0.0001723	0.0338681	2.792E-08	0.0001587	0.0318722	2.627E-08	0.0001494	0.3291455	2.713E-07	0.0015427	0.2737522	2.257E-07	0.001283	0.241201	1.988E-07	0.0011305	0.36591	3.016E-07	0.001715	0.2730732	2.251E-07	0.0012799	0.0041528	3.423E-09	1.946E-05	0.004569	3.766E-09	2.141E-05
Kwai Shing Circuit	RD_101_102	0500-0600	0.0535734	4.416E-08	0.0002511	0.0503843	4.153E-08	0.0002361	0.0483526	3.986E-08	0.0002266	0.743588	6.129E-07	0.0034851	0.6721281	5.54E-07	0.0031502	0.6312034	5.203E-07	0.0029584	0.7971615	6.571E-07	0.0037362	0.6795561	5.602E-07	0.003185	0.0111962	9.229E-09	5.248E-05	0.0122235	1.008E-08	5.729E-05
Kwai Shing Circuit	RD_101_102	0600-0700	0.1144518	3.019E-07	0.0017166	0.1084267	2.86E-07	0.0016262	0.1033769	2.727E-07	0.0015504	0.8414154	2.219E-06	0.0126196	0.7709824	2.034E-06	0.0115632	0.7224071	1.906E-06	0.0108347	0.9558672	2.521E-06	0.0143361	0.8257839	2.178E-06	0.0123851	0.0174412	4.601E-08	0.0002616	0.0189629	5.002E-08	0.0002844
Kwai Shing Circuit	RD_101_102	0700-0800	0.1063944	4.736E-07	0.0026928	0.1017396	4.529E-07	0.0025749	0.0971286	4.323E-07	0.0024582	0.7561939	3.366E-06	0.0191387	0.7014538	3.122E-06	0.0177532	0.6574074	2.926E-06	0.0166384	0.8625883	3.84E-06	0.0218314	0.754536	3.359E-06	0.0190967	0.0157631	7.016E-08	0.000399	0.0171729	7.644E-08	0.0004346
Kwai Shing Circuit	RD_101_102	0800-0900	0.094734	4.061E-07	0.0023088	0.090883	3.896E-07	0.002215	0.0867766	3.72E-07	0.0021149	0.6954453	2.981E-06	0.0169493	0.6451325	2.765E-06	0.015723	0.602823	2.584E-06	0.0146919	0.7901793	3.387E-06	0.0192581	0.6895996	2.956E-06	0.0168068	0.0135721	5.817E-08	0.0003308	0.0147963	6.342E-08	0.0003606
Kwai Shing Circuit	RD_101_102	0900-1000	0.0897307	4.438E-07	0.0025233	0.0862574	4.266E-07	0.0024257	0.0823066	4.071E-07	0.0023146	0.6412109	3.171E-06	0.0180317	0.5984254	2.96E-06	0.0168285	0.5580845	2.76E-06	0.0156941	0.7309415	3.615E-06	0.020555	0.6403912	3.167E-06	0.0180086	0.0123683	6.117E-08	0.0003478	0.0134756	6.665E-08	0.000379
Kwai Shing Circuit	RD_101_102	1000-1100	0.1059707	4.542E-07	0.0025827	0.1024444	4.391E-07	0.0024968	0.0980822	4.204E-07	0.0023904	0.590646	2.532E-06	0.0143951	0.554928	2.379E-06	0.0135246	0.5187293	2.223E-06	0.0126424	0.6966168	2.986E-06	0.0169778	0.6168116	2.644E-06	0.0150328	0.0114118	4.891E-08	0.0002781	0.0124241	5.325E-08	0.0003028
Kwai Shing Circuit	RD_101_102	1100-1200	0.109512	4.152E-07	0.002361	0.1057611	4.01E-07	0.0022802	0.1012729	3.84E-07	0.0021834	0.6430585	2.438E-06	0.0138641	0.6073833	2.303E-06	0.013095	0.5704682	2.163E-06	0.0122991	0.7525705	2.854E-06	0.0162252	0.6717411	2.547E-06	0.0144825	0.0127641	4.84E-08	0.0002752	0.0139043	5.272E-08	0.0002998
Kwai Shing Circuit	RD_101_102	1200-1300	0.1112288	4.034E-07	0.0022938	0.1072902	3.891E-07	0.0022126	0.1027382	3.726E-07	0.0021187	0.6384205	2.315E-06	0.0131657	0.6008239	2.179E-06	0.0123904	0.5635475	2.044E-06	0.0116216	0.7496493	2.719E-06	0.0154595	0.6662857	2.417E-06	0.0137403	0.0127535	4.626E-08	0.000263	0.0138916	5.038E-08	0.0002865
Kwai Shing Circuit	RD_101_102	1300-1400	0.1013998	3.176E-07	0.0018059	0.0979553	3.068E-07	0.0017446	0.0938785	2.941E-07	0.001672	0.6326246	1.982E-06	0.0112672	0.5971298	1.87E-06	0.010635	0.5608649	1.757E-06	0.0099891	0.7340244	2.299E-06	0.0130731	0.6547434	2.051E-06	0.0116611	0.0121523	3.806E-08	0.0002164	0.013246	4.149E-08	0.0002359
Kwai Shing Circuit	RD_101_102	1400-1500	0.1002172	3.8E-07	0.0021607	0.0967714	3.669E-07	0.0020864	0.0923974	3.503E-07	0.0019921	0.5921818	2.245E-06	0.0127672	0.5595197	2.122E-06	0.0120631	0.523091	1.983E-06	0.0112777	0.692399	2.625E-06	0.0149279	0.6154885	2.334E-06	0.0132697	0.0117652	4.461E-08	0.0002537	0.0128183	4.86E-08	0.0002764
Kwai Shing Circuit	RD_101_102	1500-1600	0.0990514	3.266E-07	0.001857	0.0956849	3.155E-07	0.0017939	0.0913769	3.013E-07	0.0017131	0.6107631	2.014E-06	0.0114503	0.5778195	1.905E-06	0.0108327	0.5407531	1.783E-06	0.0101378	0.7098146	2.34E-06	0.0133073	0.6321301	2.084E-06	0.0118509	0.0118427	3.905E-08	0.000222	0.0128941	4.251E-08	0.0002417
Kwai Shing Circuit	RD_101_102	1600-1700	0.1230465	5.274E-07	0.0029989	0.1188101	5.093E-07	0.0028956	0.1136653	4.872E-07	0.0027702	0.6403424	2.745E-06	0.0156063	0.6061479	2.598E-06	0.0147729	0.5697385	2.442E-06	0.0138856	0.7633889	3.272E-06	0.0186052	0.6834038	2.929E-06	0.0166558	0.0129947	5.57E-08	0.0003167	0.0141339	6.058E-08	0.0003445
Kwai Shing Circuit	RD_101_102	1700-1800	0.100941	4.659E-07	0.0026494	0.0970567	4.48E-07	0.0025474	0.0927917	4.283E-07	0.0024355	0.6282948	2.9E-06	0.0164906	0.5915966	2.731E-06	0.0155274	0.5562607	2.568E-06	0.0145999	0.7292358	3.366E-06	0.0191399	0.6490524	2.996E-06	0.0170354	0.0129984	6E-08	0.0003412	0.0141532	6.533E-08	0.0003715
Kwai Shing Circuit	RD_101_102	1800-1900	0.0908202	4.342E-07	0.0024689	0.0869795	4.158E-07	0.0023644	0.0830137	3.969E-07	0.0022566	0.6149254	2.94E-06	0.0167161	0.5775332	2.761E-06	0.0156996	0.5426481	2.594E-06	0.0147513	0.7057456	3.374E-06	0.0191849	0.6256619	2.991E-06	0.017008	0.0132053	6.313E-08	0.000359	0.014383	6.876E-08	0.000391
Kwai Shing Circuit	RD_101_102	1900-2000	0.0824898	2.992E-07	0.0017011	0.0786268	2.852E-07	0.0016215	0.0752234	2.728E-07	0.0015513	0.6932639	2.514E-06	0.0142967	0.6471377	2.347E-06	0.0133455	0.6101719	2.213E-06	0.0125831	0.7757537	2.814E-06	0.0159978	0.6853953	2.486E-06	0.0141344	0.0146637	5.318E-08	0.0003024	0.0159925	5.8E-08	0.0003298
Kwai Shing Circuit	RD_101_102	2000-2100	0.0856493	2.542E-07	0.0014451	0.0815015	2.419E-07	0.0013752	0.078053	2.316E-07	0.001317	0.6915163	2.052E-06	0.0116678	0.6423088	1.906E-06	0.0108375	0.6052787	1.796E-06	0.0102127	0.7771656	2.306E-06	0.013113	0.6833317	2.028E-06	0.0115297	0.0144581	4.29E-08	0.0002439	0.0157763	4.682E-08	0.0002662
Kwai Shing Circuit	RD_101_102	2100-2200	0.0805603	1.992E-07	0.0011327	0.0763549	1.888E-07	0.0010736	0.0728708	1.802E-07	0.0010246	0.6765048	1.673E-06	0.0095121	0.6242886	1.544E-06	0.0087779	0.5864634	1.45E-06	0.0082461	0.7570651	1.872E-06	0.0106448	0.6593342	1.63E-06	0.0092707	0.0142074	3.513E-08	0.0001998	0.0154925	3.831E-08	0.0002178
Kwai Shing Circuit	RD_101_102	2200-2300	0.0668764	1.544E-07	0.0008776	0.06323	1.459E-07	0.0008298	0.0602312	1.39E-07	0.0007904	0.6379271	1.472E-06	0.0083717	0.58413	1.348E-06	0.0076657	0.5465479	1.261E-06	0.0071725	0.7048036	1.627E-06	0.0092493	0.606779	1.4E-06	0.0079629	0.0125139	2.888E-08	0.0001642	0.0136381	3.148E-08	0.000179
Kwai Shing Circuit	RD_101_102	2300-0000	0.0565671	1.026E-07	0.0005833	0.0533252	9.67E-08	0.0005498	0.0507918	9.211E-08	0.0005237	0.6315296	1.145E-06	0.0065118	0.5767753	1.046E-06	0.0059472	0.5394107	9.782E-07	0.0055619	0.6880968	1.248E-06	0.0070951	0.5902025	1.07E-06	0.0060857	0.0120727	2.189E-08	0.0001245	0.0131689	2.388E-08	0.0001358
Tai Wo Hau Road	RD_103_104	0000-0100	0.0480336	1.496E-07	0.0007847	0.0455577	1.419E-07	0.0007442	0.0437957	1.364E-07	0.0007154	0.5854778	1.823E-06	0.0095642	0.5298936	1.65E-06	0.0086562	0.4936441	1.537E-06	0.008064	0.6335114	1.973E-06	0.0103489	0.5374398	1.673E-06	0.0087795	0.0087232	2.716E-08	0.0001425	0.0095422	2.971E-08	0.0001559
Tai Wo Hau Road	RD_103_104	0100-0200	0.0369314	7.868E-08	0.0004128	0.0345973	7.371E-08	0.0003867	0.0329712	7.024E-08	0.0003685	0.4652162	9.911E-07	0.0051998	0.4080848	8.694E-07	0.0045612	0.3723183	7.932E-07	0.0041614	0.5021476	1.07E-06	0.0056125	0.4052895	8.634E-07	0.00453	0.0057072	1.216E-08	6.379E-05	0.0062484	1.331E-08	6.984E-05
Tai Wo Hau Road	RD_103_104	0200-0300	0.0320859	6.31E-08	0.000331	0.0296714	5.835E-08	0.0003061	0.0281994	5.546E-08	0.0002909	0.4304138	8.464E-07	0.0044407	0.3709644	7.295E-07	0.0038274	0.3370682	6.629E-07	0.0034776	0.4624997	9.095E-07	0.0047717	0.3652676	7.183E-07	0.0037686	0.0050601	9.951E-09	5.221E-05	0.0055468	1.091E-08	5.723E-05
Tai Wo Hau Road	RD_103_104	0300-0400	0.0323231	4.767E-08	0.0002501	0.0299132	4.412E-08	0.0002315	0.0284066	4.19E-08	0.0002198	0.4217398	6.22E-07	0.0032634	0.3604933	5.317E-07	0.0027895	0.3254599	4.8E-07	0.0025184	0.4540629	6.697E-07	0.0035135	0.3538666	5.219E-07	0.0027382	0.0042801	6.313E-09	3.312E-05	0.0046784	6.9E-09	3.62E-05
Tai Wo Hau Road	RD_103_104	0400-0500	0.0424151	6.951E-08	0.0003647	0.0396447	6.497E-08	0.0003409	0.0378009	6.195E-08	0.000325	0.4429226	7.259E-07	0.0038081	0.3797937	6.224E-07	0.0032654	0.3426761	5.616E-07	0.0029462	0.4853377	7.954E-07	0.0041728	0.380477	6.235E-07	0.0032712	0.0044647	7.317E-09	3.839E-05	0.0048796	7.997E-09	4.195E-05
Tai Wo Hau Road	RD_103_104	0500-0600	0.0767579	1.635E-07	0.0008579	0.0729619	1.554E-07	0.0008155	0.0704992	1.502E-07	0.000788	0.8108263	1.727E-06	0.0090627	0.7348955	1.566E-06	0.008214	0.6919655	1.474E-06	0.0077342	0.8875842	1.891E-06	0.0099206	0.7624647	1.624E-06	0.0085221	0.0115414	2.459E-08	0.000129	0.0125786	2.68E-08	0.0001406
Tai Wo Hau Road	RD_103_104	0600-0700	0.1244342	4.486E-07	0.0023537	0.1191434	4.296E-07	0.0022536	0.1148847	4.142E-07	0.0021731	1.0658153	3.843E-06	0.02016	0.9946155	3.586E-06	0.0188132	0.9454489	3.409E-06	0.0178832	1.1902495	4.291E-06	0.0225136	1.0603336	3.823E-06	0.0200563	0.0186163	6.712E-08	0.0003521	0.0202915	7.316E-08	0.0003838
Tai Wo Hau Road	RD_103_104	0700-0800	0.1182955	7.561E-07	0.0039666	0.1136425	7.263E-07	0.0038106	0.1091726	6.978E-07	0.0036607	0.8454895	5.404E-06	0.0283503	0.7897987	5.048E-06	0.0264829	0.7458095	4.767E-06	0.0250079	0.9637849	6.16E-06	0.0323169	0.8549821	5.464E-06	0.0286686	0.0154801	9.894E-08	0.0005191	0.0168936	1.08E-07	0.0005665
Tai Wo Hau Road	RD_103_104	0800-0900	0.1056412	7.617E-07	0.0039964	0.1015266	7.321E-07	0.0038408	0.0972516	7.013E-07	0.003679	0.7798442	5.623E-06	0.0295016	0.7262525	5.237E-06	0.0274742	0.682293	4.92E-06	0.0258112	0.8854855	6.385E-06	0.033498	0.7795446	5.621E-06	0.0294903	0.0136432	9.838E-08	0.0005161	0.0148816	1.073E-07	0.000563
Tai Wo Hau Road	RD_103_104	0900-1000	0.1012964	8.134E-07	0.0042675	0.0977818	7.852E-07	0.0041194	0.0939332	7.543E-07	0.0039573	0.7093563	5.696E-06	0.0298845	0.6642305	5.334E-06	0.0279834	0.6233636	5.006E-06	0.0262617	0.8106527	6.51E-06	0.034152	0.7172967	5.76E-06	0.030219	0.0121075	9.722E-08	0.0005101	0.0132056	1.06E-07	0.0005563
Tai Wo Hau Road	RD_103_104	1000-1100	0.1222571	9.016E-07	0.0047301	0.118638	8.749E-07	0.0045901	0.1142657	8.427E-07	0.0044209	0.6960797	5.133E-06	0.0269312	0.6584596	4.856E-06	0.0254757	0.6207656	4.578E-06	0.0240174	0.8183368	6.035E-06	0.0316614	0.7350313	5.421E-06	0.0284383	0.012023	8.866E-08	0.0004652	0.0131018	9.662E-08	0.0005069
Tai Wo Hau Road	RD_103_104	1100-1200	0.1226551	7.638E-07	0.0040073	0.1189342	7.407E-07	0.0038858	0.1145567	7.134E-07	0.0037427	0.7364773	4.586E-06	0.0240618	0.6999588	4.359E-06	0.0228687	0.6626761	4.127E-06	0.0216506	0.8591324	5.35E-06	0.0280691	0.7772328	4.84E-06	0.0253933	0.013466	8.386E-08	0.00044	0.0146791	9.141E-08	0.0004796
Tai Wo Hau Road	RD_103_104	1200-1300	0.1253634	7.396E-07	0.0038802	0.1214742	7.167E-07	0.0037599	0.1170746	6.907E-07	0.0036237	0.7372772	4.35E-06	0.0228201	0.6988136	4.123E-06	0.0216296	0.661234	3.901E-06	0.0204665	0.8626405	5.089E-06	0.0267004	0.7783086	4.592E-06	0.0240901	0.0135479	7.993E-08	0.0004193	0.0147832	8.722E-08	0.0004576
Tai Wo Hau Road	RD_103_104	1300-1400	0.1158647	6.456E-07	0.003387	0.1122866	6.257E-07	0.0032824	0.1081401	6.025E-07	0.0031612	0.7608247	4.239E-06	0.0222407	0.7221541	4.024E-06	0.0211103	0.6832649	3.807E-06	0.0199734	0.8766894	4.885E-06	0.0256277	0.791405	4.41E-06	0.0231346	0.0140601	7.834E-08	0.000411	0.0153424	8.549E-08	0.0004485
Tai Wo Hau Road	RD_103_104	1400-1500	0.1031225	6.422E-07	0.0033692	0.0999098	6.222E-07	0.0032642	0.0959131	5.973E-07	0.0031336	0.6648264	4.14E-06	0.0217209	0.6310633	3.93E-06	0.0206178	0.5941976	3.7E-06	0.0194133	0.767949	4.782E-06	0.02509	0.6901107	4.298E-06	0.0225469	0.0122276	7.615E-08	0.0003995	0.0133379	8.306E-08	0.0004358
Tai Wo Hau Road	RD_103_104	1500-1600	0.1093589	6.452E-07	0.0033849	0.1059549	6.251E-07	0.0032795	0.1016475	5.997E-07	0.0031462	0.70224	4.143E-06	0.0217357	0.6673609	3.937E-06	0.0206561	0.6287412	3.709E-06	0.0194607	0.8115989	4.788E-06	0.0251205	0.7303886	4.309E-06	0.0226069	0.0124968	7.373E-08	0.0003868	0.0136111	8.03E-08	0.0004213
Tai Wo Hau Road	RD_103_104	1600-1700	0.1368008	1.121E-06	0.0058809	0.1323714	1.085E-06	0.0056905	0.1270464	1.041E-06	0.0054616	0.773961	6.342E-06	0.0332716	0.7360052	6.031E-06	0.03164	0.6953956	5.698E-06	0.0298942	0.9107618	7.463E-06	0.0391525	0.822442	6.739E-06	0.0353558	0.0146515	1.201E-07	0.0006298	0.0159689	1.308E-07	0.0006865
Tai Wo Hau Road	RD_103_104	1700-1800	0.1032894	8.633E-07	0.0045291	0.0996652	8.33E-07	0.0043702	0.0957977	8.007E-07	0.0042006	0.7662457	6.404E-06	0.0335988	0.7254837	6.063E-06	0.0318114	0.6861525	5.735E-06	0.0300868	0.8695352	7.267E-06	0.0381279	0.7819502	6.535E-06	0.0342874	0.0150105	1.255E-07	0.0006582	0.0163925	1.37E-07	0.0007188
Tai Wo Hau Road	RD_103_104	1800-1900	0.0854462	6.861E-07	0.0035998	0.0823394	6.612E-07	0.0034689	0.0792331	6.362E-07	0.003338	0.7651733	6.144E-06	0.032236	0.7249033	5.821E-06	0.0305394	0.6872334	5.519E-06	0.0289525	0.8506195	6.831E-06	0.0358357	0.7664665	6.155E-06	0.0322905	0.0153596	1.233E-07	0.0006471	0.0167881	1.348E-07	0.0007073
Tai Wo Hau Road	RD_103_104	1900-2000	0.0742082	4.135E-07	0.0021693	0.0711153	3.962E-07	0.0020789	0.0684949	3.816E-07	0.0020023	0.8093205	4.509E-06	0.0236583	0.759933	4.234E-06	0.0222146	0.7208126	4.016E-06	0.0210711	0.8835287	4.923E-06	0.0258276	0.7893076	4.398E-06	0.0230733	0.0160022	8.916E-08	0.0004678	0.0175104	9.757E-08	0.0005119
Tai Wo Hau Road	RD_103_104	2000-2100	0.0755286	3.713E-07	0.0019481	0.0721923	3.549E-07	0.0018621	0.0695267	3.418E-07	0.0017933	0.7695206	3.783E-06	0.0198484	0.7172363	3.526E-06	0.0184999	0.6784911	3.336E-06	0.0175005	0.8450492	4.155E-06	0.0217966	0.7480178	3.678E-06	0.0192938	0.0149665	7.358E-08	0.000386	0.0163911	8.058E-08	0.0004228
Tai Wo Hau Road	RD_103_104	2100-2200	0.0742537	3.164E-07	0.0016599	0.0709875	3.025E-07	0.0015869	0.0684175	2.915E-07	0.0015294	0.794981	3.387E-06	0.0177711	0.7393801	3.15E-06	0.0165282	0.6997613	2.982E-06	0.0156426	0.8692347	3.704E-06	0.019431	0.7681788	3.273E-06	0.017172	0.0151789	6.468E-08	0.0003393	0.0166136	7.079E-08	0.0003714
Tai Wo Hau Road	RD_103_104	2200-2300	0.0700904	2.986E-07	0.0015668	0.0669859	2.854E-07	0.0014974	0.064585	2.752E-07	0.0014437	0.7936899	3.382E-06	0.0177423	0.7351929	3.133E-06	0.0164346	0.6947142	2.96E-06	0.0155298	0.8637803	3.68E-06	0.0193091	0.7592992	3.235E-06	0.0169735	0.0139438	5.941E-08	0.0003117	0.0152398	6.493E-08	0.0003407
Tai Wo Hau Road	RD_103_104	2300-0000	0.0692546	2.27E-07	0.0011909	0.0662527	2.171E-07	0.0011392	0.0640223	2.098E-07	0.0011009	0.8772342	2.875E-06	0.0150845	0.8157226	2.674E-06	0.0140268	0.7734192	2.535E-06	0.0132993	0.9464888	3.102E-06	0.0162754	0.8374415	2.745E-06	0.0144002	0.0151299	4.959E-08	0.0002602	0.0165275	5.417E-08	0.0002842
Tai Wo Hau Road	RD_105_106	0000-0100	0.0663609	2.264E-07	0.0006351	0.0634589	2.165E-07	0.0006073	0.061269	2.091E-07	0.0005864	0.9303199	3.175E-06	0.0089037	0.8667429	2.958E-06	0.0082953	0.8220569	2.805E-06	0.0078676	0.9966808	3.401E-06	0.0095389	0.8833259	3.014E-06	0.008454	0.0154224	5.263E-08	0.0001476	0.016814	5.738E-08	0.0001609
Tai Wo Hau Road	RD_105_106	0100-0200	0.0253658	5.626E-08	0.0001578	0.0233832	5.186E-08	0.0001455	0.022048	4.89E-08	0.0001372	0.2846	6.313E-07	0.0017705	0.2341705	5.194E-07	0.0014568	0.2038102	4.521E-07	0.0012679	0.3099658	6.875E-07	0.0019283	0.2258582	5.01E-07	0.001405	0.0023935	5.309E-09	1.489E-05	0.0026383	5.852E-09	1.641E-05
Tai Wo Hau Road	RD_105_106	0200-0300	0.0280929	5.272E-08	0.0001479	0.0257266	4.828E-08	0.0001354	0.0242867	4.558E-08	0.0001278	0.3462531	6.498E-07	0.0018226	0.2899015	5.441E-07	0.001526	0.2581602	4.845E-07	0.0013589	0.374346	7.026E-07	0.0019705	0.2824469	5.301E-07	0.0014868	0.0037265	6.994E-09	1.962E-05	0.0040986	7.692E-09	2.157E-05
Tai Wo Hau Road	RD_105_106	0300-0400	0.0333851	5.126E-08	0.0001438	0.0309561	4.753E-08	0.0001333	0.029413	4.517E-08	0.0001267	0.307705	4.725E-07	0.0013252	0.2519765	3.869E-07	0.0010852	0.2207161	3.389E-07	0.0009506	0.3410901	5.238E-07	0.001469	0.2501291	3.841E-07	0.0010773	0.002375	3.647E-09	1.023E-05	0.0026085	4.005E-09	1.123E-05
Tai Wo Hau Road	RD_105_106	0400-0500	0.0414329	6.362E-08	0.0001784	0.0385947	5.926E-08	0.0001662	0.0366678	5.631E-08	0.0001579	0.3415252	5.244E-07	0.0014709	0.2834036	4.352E-07	0.0012206	0.2495587	3.832E-07	0.0010748	0.3829581	5.881E-07	0.0016493	0.2862265	4.395E-07	0.0012327	0.0029776	4.572E-09	1.282E-05	0.0032645	5.013E-09	1.406E-05
Tai Wo Hau Road	RD_105_106	0500-0600	0.0889809	1.974E-07	0.0005535	0.0849617	1.884E-07	0.0005285	0.0822797	1.825E-07	0.0005119	1.1599734	2.573E-06	0.0072161	1.075706	2.386E-06	0.0066919	1.0246602	2.273E-06	0.0063743	1.2489543	2.77E-06	0.0077696	1.1069399	2.455E-06	0.0068862	0.018317	4.063E-08	0.0001139	0.0199437	4.424E-08	0.0001241
Tai Wo Hau Road	RD_105_106	0600-0700	0.1434883	7.1E-07	0.0019912	0.1373419	6.796E-07	0.0019059	0.1322251	6.542E-07	0.0018349	1.3821992	6.839E-06	0.0191813	1.3003895	6.434E-06	0.018046	1.2405428	6.138E-06	0.0172155	1.5256875	7.549E-06	0.0211726	1.3727679	6.792E-06	0.0190504	0.0257873	1.276E-07	0.0003579	0.0280678	1.389E-07	0.0003895
Tai Wo Hau Road	RD_105_106	0700-0800	0.1160727	1.01E-06	0.0028328	0.1113518	9.689E-07	0.0027175	0.1067349	9.288E-07	0.0026049	1.1059199	9.623E-06	0.0269901	1.0425758	9.072E-06	0.0254441	0.9890105	8.606E-06	0.0241369	1.2219926	1.063E-05	0.0298228	1.0957454	9.535E-06	0.0267418	0.0215177	1.872E-07	0.0005251	0.0234424	2.04E-07	0.0005721
Tai Wo Hau Road	RD_105_106	0800-0900	0.1105846	1.019E-06	0.0028576	0.1063135	9.795E-07	0.0027472	0.1017567	9.375E-07	0.0026295	1.0298019	9.488E-06	0.0266108	0.9707135	8.944E-06	0.0250839	0.9179802	8.458E-06	0.0237212	1.1403865	1.051E-05	0.0294684	1.019737	9.395E-06	0.0263507	0.0192623	1.775E-07	0.0004978	0.0209807	1.933E-07	0.0005422
Tai Wo Hau Road	RD_105_106	0900-1000	0.0997539	1.038E-06	0.0029119	0.0961604	1.001E-06	0.002807	0.0921125	9.587E-07	0.0026888	0.9336836	9.717E-06	0.0272546	0.8826236	9.186E-06	0.0257641	0.8327226	8.667E-06	0.0243075	1.0334376	1.076E-05	0.0301664	0.9248351	9.625E-06	0.0269963	0.0171643	1.786E-07	0.000501	0.0186936	1.946E-07	0.0005457
Tai Wo Hau Road	RD_105_106	1000-1100	0.119603	1.082E-06	0.0030334	0.1158779	1.048E-06	0.0029389	0.1113119	1.007E-06	0.0028231	0.8763129	7.924E-06	0.0222252	0.8334463	7.537E-06	0.021138	0.7879239	7.125E-06	0.0199834	0.995916	9.006E-06	0.0252586	0.8992359	8.132E-06	0.0228065	0.0160206	1.449E-07	0.0004063	0.0174442	1.577E-07	0.0004424
Tai Wo Hau Road	RD_105_106	1100-1200	0.1244868	9.77E-07	0.0027403	0.1205648	9.462E-07	0.0026539	0.1158787	9.095E-07	0.0025508	0.9630581	7.558E-06	0.0211992	0.9196528	7.218E-06	0.0202438	0.8730077	6.852E-06	0.019217	1.087545	8.535E-06	0.0239395	0.9888864	7.761E-06	0.0217678	0.0181329	1.423E-07	0.0003991	0.0197468	1.55E-07	0.0004347
Tai Wo Hau Road	RD_105_106	1200-1300	0.1267853	9.518E-07	0.0026695	0.1226377	9.207E-07	0.0025822	0.1178925	8.85E-07	0.0024823	0.9505055	7.136E-06	0.0200132	0.9051065	6.795E-06	0.0190573	0.8583848	6.444E-06	0.0180736	1.0772908	8.087E-06	0.0226828	0.9762773	7.329E-06	0.0205559	0.0180351	1.354E-07	0.0003797	0.0196521	1.475E-07	0.0004138
Tai Wo Hau Road	RD_105_106	1300-1400	0.1155449	7.886E-07	0.0022117	0.1118328	7.632E-07	0.0021406	0.1074864	7.336E-07	0.0020574	0.999607	6.822E-06	0.0191337	0.9539255	6.51E-06	0.0182593	0.9053486	6.179E-06	0.0173295	1.1151519	7.611E-06	0.0213454	1.012835	6.912E-06	0.0193869	0.0188491	1.286E-07	0.0003608	0.0205413	1.402E-07	0.0003932
Tai Wo Hau Road	RD_105_106	1400-1500	0.1040533	7.989E-07	0.0022407	0.100679	7.73E-07	0.002168	0.096427	7.403E-07	0.0020764	0.8514801	6.537E-06	0.0183357	0.8119872	6.234E-06	0.0174852	0.7668008	5.887E-06	0.0165122	0.9555334	7.336E-06	0.0205764	0.8632278	6.628E-06	0.0185887	0.0160462	1.232E-07	0.0003455	0.0174841	1.342E-07	0.0003765
Tai Wo Hau Road	RD_105_106	1500-1600	0.1126845	8.075E-07	0.0022648	0.1091234	7.82E-07	0.0021932	0.1045444	7.492E-07	0.0021012	0.9039635	6.478E-06	0.0181681	0.8634969	6.188E-06	0.0173548	0.8165559	5.851E-06	0.0164114	1.016648	7.285E-06	0.0204329	0.9211003	6.601E-06	0.0185126	0.0167117	1.198E-07	0.0003359	0.0181907	1.304E-07	0.0003656
Tai Wo Hau Road	RD_105_106	1600-1700	0.148686	1.471E-06	0.0041267	0.143874	1.424E-06	0.0039932	0.1380301	1.366E-06	0.003831	0.9961597	9.858E-06	0.0276482	0.951846	9.419E-06	0.0264183	0.9026893	8.933E-06	0.025054	1.1448456	1.133E-05	0.031775	1.0407194	1.03E-05	0.028885	0.019073	1.887E-07	0.0005294	0.0207631	2.055E-07	0.0005763
Tai Wo Hau Road	RD_105_106	1700-1800	0.1217227	1.225E-06	0.0034366	0.1175196	1.183E-06	0.003318	0.1129364	1.137E-06	0.0031886	1.0351079	1.042E-05	0.0292245	0.9864091	9.93E-06	0.0278496	0.937285	9.435E-06	0.0264627	1.1568305	1.165E-05	0.0326612	1.0502215	1.057E-05	0.0296512	0.020112	2.025E-07	0.0005678	0.0219169	2.206E-07	0.0006188
Tai Wo Hau Road	RD_105_106	1800-1900	0.1103259	1.111E-06	0.0031149	0.106314	1.07E-06	0.0030016	0.1022107	1.029E-06	0.0028857	1.0531375	1.06E-05	0.0297336	1.0028665	1.01E-05	0.0283143	0.9541922	9.605E-06	0.02694	1.1634634	1.171E-05	0.0328484	1.0564029	1.063E-05	0.0298258	0.0208595	2.1E-07	0.0005889	0.0227378	2.289E-07	0.000642
Tai Wo Hau Road	RD_105_106	1900-2000	0.0969135	6.945E-07	0.0019478	0.0930359	6.667E-07	0.0018699	0.0896474	6.424E-07	0.0018018	1.1404696	8.173E-06	0.0229215	1.0804864	7.743E-06	0.0217159	1.0308859	7.387E-06	0.0207191	1.2373832	8.867E-06	0.0248693	1.1205333	8.03E-06	0.0225208	0.0224523	1.609E-07	0.0004513	0.0244976	1.755E-07	0.0004924
Tai Wo Hau Road	RD_105_106	2000-2100	0.0993674	6.103E-07	0.0017118	0.095294	5.853E-07	0.0016416	0.09194	5.647E-07	0.0015839	1.0967494	6.736E-06	0.0188938	1.0349712	6.357E-06	0.0178296	0.9870998	6.063E-06	0.0170049	1.1961168	7.347E-06	0.0206056	1.0790398	6.628E-06	0.0185887	0.0212735	1.307E-07	0.0003665	0.0232218	1.426E-07	0.0004
Tai Wo Hau Road	RD_105_106	2100-2200	0.098149	5.191E-07	0.001456	0.0940071	4.972E-07	0.0013945	0.0906244	4.793E-07	0.0013444	1.1372839	6.015E-06	0.016871	1.0711292	5.665E-06	0.0158896	1.0211457	5.401E-06	0.0151481	1.2354329	6.534E-06	0.018327	1.1117701	5.88E-06	0.0164925	0.0219964	1.163E-07	0.0003263	0.024008	1.27E-07	0.0003561
Tai Wo Hau Road	RD_105_106	2200-2300	0.0901053	4.612E-07	0.0012935	0.0863223	4.418E-07	0.0012392	0.083232	4.26E-07	0.0011949	1.1172777	5.719E-06	0.0160396	1.0496472	5.373E-06	0.0150687	0.9995404	5.116E-06	0.0143493	1.207383	6.18E-06	0.0173331	1.0827724	5.542E-06	0.0155442	0.0204394	1.046E-07	0.0002934	0.0222832	1.141E-07	0.0003199
Tai Wo Hau Road	RD_105_106	2300-0000	0.0955435	3.749E-07	0.0010516	0.0917512	3.601E-07	0.0010098	0.0887677	3.483E-07	0.000977	1.2564544	4.931E-06	0.0138288	1.1852279	4.651E-06	0.0130449	1.1330387	4.446E-06	0.0124705	1.3519979	5.306E-06	0.0148804	1.2218065	4.795E-06	0.0134475	0.0225461	8.848E-08	0.0002481	0.024567	9.641E-08	0.0002704
Tai Wo Hau Road	RD_107_108	0000-0100	0.0795206	2.26E-07	0.0015458	0.0763121	2.169E-07	0.0014835	0.0738319	2.098E-07	0.0014353	1.1046336	3.139E-06	0.0214736	1.036771	2.947E-06	0.0201544	0.9877592	2.807E-06	0.0192016	1.1841542	3.365E-06	0.0230194	1.061591	3.017E-06	0.0206369	0.0185875	5.283E-08	0.0003613	0.0202481	5.755E-08	0.0003936
Tai Wo Hau Road	RD_107_108	0100-0200	0.0389777	7.385E-08	0.0005051	0.0366817	6.95E-08	0.0004754	0.0350636	6.643E-08	0.0004544	0.4894344	9.273E-07	0.0063429	0.433535	8.214E-07	0.0056185	0.3979625	7.54E-07	0.0051575	0.5284121	1.001E-06	0.0068481	0.4330261	8.205E-07	0.0056119	0.0063271	1.199E-08	8.2E-05	0.0069186	1.311E-08	8.966E-05
Tai Wo Hau Road	RD_107_108	0200-0300	0.0205696	3.248E-08	0.0002221	0.0183465	2.897E-08	0.0001981	0.0170167	2.687E-08	0.0001838	0.2919831	4.61E-07	0.0031533	0.2369229	3.741E-07	0.0025587	0.2062232	3.256E-07	0.0022272	0.3125527	4.935E-07	0.0033755	0.2232399	3.525E-07	0.0024109	0.002693	4.252E-09	2.908E-05	0.0029724	4.693E-09	3.21E-05
Tai Wo Hau Road	RD_107_108	0300-0400	0.0344126	4.347E-08	0.0002973	0.0319515	4.036E-08	0.0002761	0.0303776	3.837E-08	0.0002625	0.3138808	3.965E-07	0.0027119	0.2579342	3.258E-07	0.0022285	0.226325	2.859E-07	0.0019554	0.3482934	4.399E-07	0.0030092	0.2567026	3.242E-07	0.0022179	0.0025661	3.241E-09	2.217E-05	0.0028203	3.562E-09	2.437E-05
Tai Wo Hau Road	RD_107_108	0400-0500	0.0425211	5.371E-08	0.0003674	0.0396417	5.007E-08	0.0003425	0.0376706	4.758E-08	0.0003255	0.3466017	4.378E-07	0.0029946	0.2886904	3.647E-07	0.0024942	0.254661	3.217E-07	0.0022002	0.3891229	4.915E-07	0.0033619	0.2923316	3.693E-07	0.0025257	0.0031947	4.035E-09	2.76E-05	0.0035034	4.425E-09	3.027E-05
Tai Wo Hau Road	RD_107_108	0500-0600	0.0934414	1.77E-07	0.001211	0.0893096	1.692E-07	0.0011574	0.0865255	1.639E-07	0.0011213	1.1952639	2.265E-06	0.0154903	1.1106914	2.104E-06	0.0143942	1.0589754	2.006E-06	0.013724	1.2887053	2.442E-06	0.0167012	1.1455009	2.17E-06	0.0148453	0.0188846	3.578E-08	0.0002447	0.0205547	3.894E-08	0.0002664
Tai Wo Hau Road	RD_107_108	0600-0700	0.1465751	7.406E-07	0.0050655	0.1398711	7.067E-07	0.0048338	0.1342056	6.781E-07	0.004638	1.2845488	6.49E-06	0.044393	1.2027356	6.077E-06	0.0415656	1.1431681	5.776E-06	0.039507	1.4311239	7.231E-06	0.0494585	1.2773737	6.454E-06	0.044145	0.0251442	1.27E-07	0.000869	0.0273638	1.383E-07	0.0009457
Tai Wo Hau Road	RD_107_108	0700-0800	0.1175295	9.835E-07	0.0067272	0.1124958	9.414E-07	0.0064391	0.1075053	8.996E-07	0.0061535	1.0917497	9.136E-06	0.0624903	1.0260923	8.587E-06	0.0587322	0.9705285	8.122E-06	0.0555518	1.2092792	1.012E-05	0.0692175	1.0780338	9.021E-06	0.0617052	0.0219167	1.834E-07	0.0012545	0.0238643	1.997E-07	0.001366
Tai Wo Hau Road	RD_107_108	0800-0900	0.1134107	9.67E-07	0.006614	0.108906	9.285E-07	0.0063513	0.1040254	8.869E-07	0.0060666	1.0414223	8.879E-06	0.0607343	0.9808471	8.363E-06	0.0572017	0.9262985	7.898E-06	0.0540205	1.154833	9.846E-06	0.0673483	1.030324	8.785E-06	0.0600871	0.0200144	1.706E-07	0.0011672	0.0217921	1.858E-07	0.0012709

Year 2033 Composite EFs

Road Name	Road ID	Hour	NO2 Emission									NO Emission									NOX Emission						PM25 Emission			PM10 Emission		
			AnnualHourMin			MonthlyHourMin			MonthlyHourAverage			AnnualHourMin			MonthlyHourMin			MonthlyHourAverage			AnnualHourMin			MonthlyHourAverage			AnnualHourMin			AnnualHourMin		
			g/km/veh	g/s/m2	tonne/year	g/km/veh	g/s/m2	tonne/year	g/km/veh	g/s/m2	tonne/year	g/km/veh	g/s/m2	tonne/year	g/km/veh	g/s/m2	tonne/year	g/km/veh	g/s/m2	tonne/year	g/km/veh	g/s/m2	tonne/year	g/km/veh	g/s/m2	tonne/year	g/km/veh	g/s/m2	tonne/year	g/km/veh	g/s/m2	tonne/year
Tai Wo Hau Road	RD_107_108	0900-1000	0.1022047	9.682E-07	0.0066227	0.0984736	9.329E-07	0.0063809	0.0942143	8.925E-07	0.0061049	0.9403735	8.909E-06	0.0609348	0.8887984	8.42E-06	0.0575928	0.8380481	7.939E-06	0.0543043	1.0425781	9.877E-06	0.0675575	0.9322625	8.832E-06	0.0604092	0.0177015	1.677E-07	0.001147	0.0192778	1.826E-07	0.0012492
Tai Wo Hau Road	RD_107_108	1000-1100	0.1219086	1.02E-06	0.0069779	0.1179007	9.866E-07	0.0067485	0.112938	9.451E-07	0.0064644	0.8875495	7.427E-06	0.0508022	0.8423456	7.049E-06	0.0482148	0.7943296	6.647E-06	0.0454664	1.0094581	8.447E-06	0.05778	0.9072676	7.592E-06	0.0519308	0.0168209	1.408E-07	0.0009628	0.0183096	1.532E-07	0.001048
Tai Wo Hau Road	RD_107_108	1100-1200	0.1252854	9.1E-07	0.006224	0.1211314	8.798E-07	0.0060177	0.1161288	8.434E-07	0.0057691	0.9649665	7.009E-06	0.0479384	0.9195192	6.678E-06	0.0456807	0.8707365	6.324E-06	0.0432572	1.0902519	7.919E-06	0.0541625	0.9868654	7.168E-06	0.0490263	0.0186195	1.352E-07	0.000925	0.020271	1.472E-07	0.001007
Tai Wo Hau Road	RD_107_108	1200-1300	0.1273739	8.849E-07	0.0060527	0.1229841	8.544E-07	0.0058441	0.1179204	8.192E-07	0.0056034	0.9432106	6.553E-06	0.0448203	0.8958774	6.224E-06	0.0425711	0.8472476	5.886E-06	0.0402603	1.0705845	7.438E-06	0.050873	0.9651679	6.705E-06	0.0458637	0.018371	1.276E-07	0.000873	0.0200111	1.39E-07	0.0009509
Tai Wo Hau Road	RD_107_108	1300-1400	0.1178361	7.256E-07	0.0049631	0.1138995	7.014E-07	0.0047973	0.1092455	6.727E-07	0.0046013	1.0078385	6.206E-06	0.0424492	0.9605775	5.915E-06	0.0404586	0.9100933	5.604E-06	0.0383322	1.1256746	6.932E-06	0.0474123	1.0193389	6.277E-06	0.0429336	0.0192315	1.184E-07	0.00081	0.020948	1.29E-07	0.0008823
Tai Wo Hau Road	RD_107_108	1400-1500	0.1075481	7.641E-07	0.0052267	0.1039119	7.383E-07	0.00505	0.0992932	7.055E-07	0.0048255	0.8628165	6.13E-06	0.0419319	0.8212611	5.835E-06	0.0399124	0.7736619	5.497E-06	0.0375991	0.9703647	6.895E-06	0.0471586	0.8729551	6.202E-06	0.0424246	0.0166438	1.183E-07	0.0008089	0.0181306	1.288E-07	0.0008811
Tai Wo Hau Road	RD_107_108	1500-1600	0.1172926	7.593E-07	0.0051936	0.1134613	7.345E-07	0.005024	0.1085008	7.024E-07	0.0048043	0.9236008	5.979E-06	0.0408961	0.8812016	5.705E-06	0.0390187	0.8318471	5.385E-06	0.0368333	1.0408934	6.738E-06	0.0460897	0.9403479	6.087E-06	0.0416376	0.0174478	1.129E-07	0.0007726	0.0189879	1.229E-07	0.0008408
Tai Wo Hau Road	RD_107_108	1600-1700	0.1480423	1.356E-06	0.0092732	0.1429614	1.309E-06	0.0089549	0.1367682	1.252E-06	0.008567	0.9880017	9.048E-06	0.061887	0.9416867	8.624E-06	0.0589859	0.8905006	8.155E-06	0.0557797	1.136044	1.04E-05	0.0711602	1.0272689	9.407E-06	0.0643466	0.0194378	1.78E-07	0.0012176	0.0211524	1.937E-07	0.001325
Tai Wo Hau Road	RD_107_108	1700-1800	0.1268231	1.181E-06	0.008081	0.1221912	1.138E-06	0.0077858	0.1170977	1.091E-06	0.0074613	1.0538326	9.817E-06	0.0671487	1.0020054	9.334E-06	0.0638463	0.9498458	8.848E-06	0.0605228	1.1806557	1.1E-05	0.0752296	1.0669435	9.939E-06	0.0679841	0.0208284	1.94E-07	0.0013272	0.0226861	2.113E-07	0.0014455
Tai Wo Hau Road	RD_107_108	1800-1900	0.1180031	1.099E-06	0.007519	0.1134019	1.056E-06	0.0072258	0.1086616	1.012E-06	0.0069238	1.0713661	9.98E-06	0.0682659	1.0175011	9.479E-06	0.0648337	0.9654963	8.994E-06	0.06152	1.1893692	1.108E-05	0.0757849	1.0741578	1.001E-05	0.0684438	0.0217021	2.022E-07	0.0013828	0.0236432	2.203E-07	0.0015065
Tai Wo Hau Road	RD_107_108	1900-2000	0.1056347	7.005E-07	0.0047915	0.1011906	6.71E-07	0.0045899	0.0972613	6.45E-07	0.0044117	1.1511595	7.634E-06	0.0522154	1.0888037	7.22E-06	0.049387	1.0371106	6.878E-06	0.0470423	1.2567942	8.334E-06	0.0570069	1.1343719	7.523E-06	0.0514539	0.0230716	1.53E-07	0.0010465	0.0251587	1.668E-07	0.0011412
Tai Wo Hau Road	RD_107_108	2000-2100	0.1055757	5.834E-07	0.0039907	0.1010095	5.582E-07	0.0038181	0.0972042	5.372E-07	0.0036742	1.1112821	6.141E-06	0.0420055	1.0473292	5.788E-06	0.0395881	0.9975873	5.513E-06	0.0377079	1.2168577	6.725E-06	0.0459962	1.0947914	6.05E-06	0.0413822	0.0219883	1.215E-07	0.0008311	0.0239894	1.326E-07	0.0009068
Tai Wo Hau Road	RD_107_108	2100-2200	0.1065778	5.217E-07	0.0035681	0.1018901	4.987E-07	0.0034112	0.0980011	4.797E-07	0.003281	1.1515004	5.636E-06	0.0385513	1.0830381	5.301E-06	0.0362593	1.0311002	5.047E-06	0.0345204	1.2580783	6.158E-06	0.0421195	1.1291013	5.527E-06	0.0378014	0.0226942	1.111E-07	0.0007598	0.0247556	1.212E-07	0.0008288
Tai Wo Hau Road	RD_107_108	2200-2300	0.0973959	4.613E-07	0.0031556	0.0931301	4.411E-07	0.0030173	0.0895731	4.243E-07	0.0029021	1.1297901	5.352E-06	0.0366044	1.0601958	5.022E-06	0.0343495	1.0083132	4.776E-06	0.0326686	1.2271861	5.813E-06	0.0397599	1.0978863	5.2E-06	0.0355707	0.0212915	1.009E-07	0.0006898	0.0232065	1.099E-07	0.0007519
Tai Wo Hau Road	RD_107_108	2300-0000	0.1013212	3.679E-07	0.0025168	0.0971111	3.527E-07	0.0024122	0.0937324	3.404E-07	0.0023283	1.2506823	4.542E-06	0.0310662	1.1783799	4.279E-06	0.0292703	1.1251926	4.086E-06	0.0279491	1.3520034	4.91E-06	0.033583	1.218925	4.427E-06	0.0302774	0.0229994	8.352E-08	0.0005713	0.0250476	9.096E-08	0.0006222
Hing Fong Road	RD_109_110	0000-0100	0.0279715	6.085E-08	4.828E-05	0.0256415	5.578E-08	4.426E-05	0.0239889	5.218E-08	4.14E-05	0.3976558	8.65E-07	0.0006863	0.3434807	7.472E-07	0.0005928	0.3084104	6.709E-07	0.0005323	0.4256273	9.259E-07	0.0007346	0.3323973	7.231E-07	0.0005737	0.0053447	1.163E-08	9.225E-06	0.005864	1.276E-08	1.012E-05
Hing Fong Road	RD_109_110	0100-0200	0.0258373	3.891E-08	3.087E-05	0.0234638	3.534E-08	2.804E-05	0.0217995	3.283E-08	2.605E-05	0.3127005	4.709E-07	0.0003736	0.2575017	3.878E-07	0.0003077	0.2231373	3.361E-07	0.0002666	0.3385377	5.098E-07	0.0004045	0.2449368	3.689E-07	0.0002927	0.0025543	3.847E-09	3.052E-06	0.0027991	4.216E-09	3.345E-06
Hing Fong Road	RD_109_110	0200-0300	0.0357399	5.383E-08	4.271E-05	0.032738	4.93E-08	3.912E-05	0.0307566	4.632E-08	3.675E-05	0.3448333	5.193E-07	0.000412	0.2850526	4.293E-07	0.0003406	0.2505348	3.773E-07	0.0002994	0.3805733	5.732E-07	0.0004547	0.2812913	4.236E-07	0.0003361	0.0032328	4.869E-09	3.863E-06	0.0035361	5.325E-09	4.225E-06
Hing Fong Road	RD_109_110	0300-0400	0.0377464	4.421E-08	3.508E-05	0.0346541	4.059E-08	3.221E-05	0.0325306	3.81E-08	3.023E-05	0.3482784	4.08E-07	0.0003237	0.2879421	3.373E-07	0.0002676	0.2525581	2.958E-07	0.0002347	0.3860248	4.522E-07	0.0003588	0.2850887	3.339E-07	0.000265	0.0033771	3.956E-09	3.139E-06	0.0036987	4.333E-09	3.437E-06
Hing Fong Road	RD_109_110	0400-0500	0.0515642	6.04E-08	4.792E-05	0.047641	5.58E-08	4.428E-05	0.0447794	5.245E-08	4.162E-05	0.4144556	4.855E-07	0.0003852	0.3484251	4.081E-07	0.0003238	0.3077069	3.604E-07	0.000286	0.4660198	5.459E-07	0.0004331	0.3524863	4.129E-07	0.0003276	0.0044264	5.185E-09	4.114E-06	0.0048389	5.668E-09	4.497E-06
Hing Fong Road	RD_109_110	0500-0600	0.0788983	1.188E-07	9.428E-05	0.0742285	1.118E-07	8.87E-05	0.071052	1.07E-07	8.49E-05	0.8044318	1.211E-06	0.0009612	0.7213524	1.086E-06	0.0008619	0.6721793	1.012E-06	0.0008032	0.8833301	1.33E-06	0.0010555	0.7432313	1.119E-06	0.0008881	0.0115742	1.743E-08	1.383E-05	0.0126008	1.898E-08	1.506E-05
Hing Fong Road	RD_109_110	0600-0700	0.1301522	4.574E-07	0.0003629	0.1225839	4.308E-07	0.0003418	0.1162363	4.085E-07	0.0003241	1.0332357	3.631E-06	0.0028808	0.9447181	3.32E-06	0.002634	0.881232	3.097E-06	0.002457	1.1633879	4.088E-06	0.0032436	0.9974683	3.505E-06	0.002781	0.0214614	7.542E-08	5.984E-05	0.0233361	8.2E-08	6.506E-05
Hing Fong Road	RD_109_110	0700-0800	0.1181174	7.511E-07	0.0005959	0.1117939	7.109E-07	0.000564	0.1054649	6.706E-07	0.0005321	0.9286464	5.905E-06	0.0046851	0.8564645	5.446E-06	0.004321	0.7944137	5.051E-06	0.0040079	1.0467638	6.656E-06	0.005281	0.8998786	5.722E-06	0.00454	0.0194266	1.235E-07	9.801E-05	0.021155	1.345E-07	0.0001067
Hing Fong Road	RD_109_110	0800-0900	0.1149581	7.502E-07	0.0005952	0.1091293	7.122E-07	0.0005651	0.1027429	6.705E-07	0.000532	0.9122116	5.953E-06	0.0047233	0.8419544	5.495E-06	0.0043595	0.7770637	5.071E-06	0.0040235	1.0271696	6.703E-06	0.0053186	0.8798066	5.742E-06	0.0045555	0.0173273	1.131E-07	8.972E-05	0.0188647	1.231E-07	9.768E-05
Hing Fong Road	RD_109_110	0900-1000	0.1222439	9.819E-07	0.000779	0.1161816	9.332E-07	0.0007404	0.1091061	8.764E-07	0.0006953	0.8910582	7.157E-06	0.0056785	0.8258109	6.633E-06	0.0052627	0.7586965	6.094E-06	0.004835	1.013302	8.139E-06	0.0064575	0.8678026	6.97E-06	0.0055303	0.0161943	1.301E-07	0.0001032	0.017628	1.416E-07	0.0001123
Hing Fong Road	RD_109_110	1000-1100	0.1297344	9.335E-07	0.0007406	0.1238222	8.91E-07	0.0007069	0.1164148	8.377E-07	0.0006646	0.8121463	5.844E-06	0.0046365	0.7558842	5.439E-06	0.0043153	0.6938136	4.992E-06	0.0039609	0.9418807	6.777E-06	0.0053771	0.8102284	5.83E-06	0.0046256	0.0147364	1.06E-07	8.413E-05	0.0160575	1.155E-07	9.167E-05
Hing Fong Road	RD_109_110	1100-1200	0.1282096	8.153E-07	0.0006468	0.1223658	7.781E-07	0.0006173	0.1152796	7.33E-07	0.0005816	0.837625	5.326E-06	0.0042259	0.7829957	4.979E-06	0.0039503	0.7226477	4.595E-06	0.0036458	0.9658346	6.142E-06	0.0048727	0.8379272	5.328E-06	0.0042274	0.0155613	9.895E-08	7.851E-05	0.0169379	1.077E-07	8.545E-05
Hing Fong Road	RD_109_110	1200-1300	0.1291261	7.779E-07	0.0006172	0.1230434	7.412E-07	0.0005881	0.1159382	6.984E-07	0.0005541	0.824232	4.965E-06	0.0039395	0.7673737	4.623E-06	0.0036677	0.7073903	4.261E-06	0.003381	0.9533581	5.743E-06	0.0045567	0.8233284	4.96E-06	0.0039352	0.0155783	9.385E-08	7.446E-05	0.0169661	1.022E-07	8.109E-05
Hing Fong Road	RD_109_110	1300-1400	0.1116168	5.977E-07	0.0004742	0.1064532	5.7E-07	0.0004523	0.1002662	5.369E-07	0.000426	0.802045	4.295E-06	0.0034075	0.7485229	4.008E-06	0.0031801	0.6904032	3.697E-06	0.0029332	0.9136618	4.892E-06	0.0038817	0.7906694	4.234E-06	0.0033592	0.0147873	7.918E-08	6.282E-05	0.0161155	8.629E-08	6.847E-05
Hing Fong Road	RD_109_110	1400-1500	0.1110174	7.059E-07	0.0005601	0.1057969	6.727E-07	0.0005338	0.0991224	6.303E-07	0.0005001	0.7670275	4.877E-06	0.0038697	0.7164023	4.555E-06	0.0036143	0.6567289	4.176E-06	0.0033133	0.8780449	5.583E-06	0.0044298	0.7558513	4.806E-06	0.0038134	0.0142626	9.069E-08	7.196E-05	0.0155313	9.876E-08	7.836E-05
Hing Fong Road	RD_109_110	1500-1600	0.1137486	6.281E-07	0.0004984	0.1086992	6.002E-07	0.0004762	0.1021414	5.64E-07	0.0004475	0.7835966	4.327E-06	0.0034332	0.7340587	4.054E-06	0.0032161	0.6751084	3.728E-06	0.0029578	0.8973452	4.955E-06	0.0039315	0.7772498	4.292E-06	0.0034054	0.0142143	7.849E-08	6.228E-05	0.0154684	8.542E-08	6.777E-05
Hing Fong Road	RD_109_110	1600-1700	0.1386832	1.021E-06	0.0008101	0.1319827	9.718E-07	0.000771	0.1238035	9.115E-07	0.0007232	0.8490964	6.252E-06	0.0049602	0.7916674	5.829E-06	0.0046247	0.7274083	5.356E-06	0.0042493	0.9877797	7.273E-06	0.0057703	0.8512118	6.267E-06	0.0049725	0.0167387	1.232E-07	9.778E-05	0.0182362	1.343E-07	0.0001065
Hing Fong Road	RD_109_110	1700-1800	0.1093988	8.421E-07	0.0006681	0.1035524	7.971E-07	0.0006324	0.0971015	7.474E-07	0.000593	0.8046778	6.194E-06	0.0049144	0.7452914	5.737E-06	0.0045517	0.6852867	5.275E-06	0.0041852	0.9140766	7.036E-06	0.0055825	0.7823882	6.022E-06	0.0047782	0.0162011	1.247E-07	9.894E-05	0.0176702	1.36E-07	0.0001079
Hing Fong Road	RD_109_110	1800-1900	0.0942052	7.409E-07	0.0005878	0.0886827	6.975E-07	0.0005534	0.082987	6.527E-07	0.0005178	0.7979998	6.276E-06	0.0049795	0.7369174	5.796E-06	0.0045984	0.6780166	5.332E-06	0.0042308	0.892205	7.017E-06	0.0055674	0.7610036	5.985E-06	0.0047487	0.017271	1.358E-07	0.0001078	0.018828	1.481E-07	0.0001175
Hing Fong Road	RD_109_110	1900-2000	0.0870605	4.662E-07	0.0003699	0.0819911	4.39E-07	0.0003483	0.0775083	4.15E-07	0.0003293	0.8311827	4.451E-06	0.0035313	0.7673851	4.109E-06	0.0032603	0.7147646	3.827E-06	0.0030367	0.9182432	4.917E-06	0.0039012	0.792273	4.242E-06	0.003366	0.0177165	9.487E-08	7.527E-05	0.0193308	1.035E-07	8.213E-05
Hing Fong Road	RD_109_110	2000-2100	0.0867699	3.775E-07	0.0002995	0.0816795	3.554E-07	0.000282	0.0774425	3.369E-07	0.0002673	0.7922486	3.447E-06	0.0027348	0.7284691	3.169E-06	0.0025146	0.6793986	2.956E-06	0.0023452	0.8790185	3.824E-06	0.0030343	0.7568411	3.293E-06	0.0026126	0.0167338	7.28E-08	5.776E-05	0.0182692	7.948E-08	6.306E-05
Hing Fong Road	RD_109_110	2100-2200	0.0865683	3.187E-07	0.0002529	0.0815302	3.001E-07	0.0002381	0.077349	2.848E-07	0.0002259	0.7945887	2.925E-06	0.0023209	0.7285947	2.682E-06	0.0021281	0.6795043	2.502E-06	0.0019847	0.881157	3.244E-06	0.0025737	0.7568533	2.786E-06	0.0022107	0.0168658	6.209E-08	4.926E-05	0.0183949	6.772E-08	5.373E-05
Hing Fong Road	RD_109_110	2200-2300	0.0793257	2.92E-07	0.0002317	0.0747269	2.751E-07	0.0002183	0.0709063	2.61E-07	0.0002071	0.7884204	2.902E-06	0.0023029	0.7206463	2.653E-06	0.0021049	0.6712163	2.471E-06	0.0019605	0.867746	3.195E-06	0.0025346	0.7421226	2.732E-06	0.0021676	0.0155147	5.712E-08	4.532E-05	0.0169034	6.223E-08	4.937E-05
Hing Fong Road	RD_109_110	2300-0000	0.0603865	1.617E-07	0.0001283	0.0565091	1.513E-07	0.00012	0.0534614	1.431E-07	0.0001136	0.6914697	1.851E-06	0.0014689	0.6258126	1.676E-06	0.0013294	0.5800104	1.553E-06	0.0012321	0.7518562	2.013E-06	0.0015971	0.6334718	1.696E-06	0.0013457	0.013082	3.503E-08	2.779E-05	0.0142706	3.821E-08	3.031E-05
Hing Fong Road	RD_109a	0000-0100	0.014089	2.232E-08	2.499E-05	0.012175	1.929E-08	2.159E-05	0.0108968	1.726E-08	1.933E-05	0.2860073	4.531E-07	0.0005072	0.2346259	3.717E-07	0.0004161	0.2024989	3.208E-07	0.0003591	0.3000962	4.754E-07	0.0005322	0.2133958	3.381E-07	0.0003784	0.0029004	4.595E-09	5.144E-06	0.0032011	5.071E-09	5.677E-06
Hing Fong Road	RD_109a	0100-0200	0.015572	1.762E-08	1.973E-05	0.0135182	1.53E-08	1.712E-05	0.0121441	1.374E-08	1.538E-05	0.2952349	3.341E-07	0.000374	0.2392608	2.707E-07	0.0003031	0.2047915	2.317E-07	0.0002594	0.310807	3.517E-07	0.0003937	0.2169356	2.455E-07	0.0002748	0.0020665	2.338E-09	2.618E-06	0.0022669	2.565E-09	2.872E-06
Hing Fong Road	RD_109a	0200-0300	0.0244515	2.767E-08	3.097E-05	0.0218432	2.472E-08	2.767E-05	0.0201749	2.283E-08	2.556E-05	0.3242367	3.669E-07	0.0004107	0.2639472	2.987E-07	0.0003344	0.2294802	2.597E-07	0.0002907	0.3486881	3.946E-07	0.0004417	0.2496551	2.825E-07	0.0003163	0.0026755	3.028E-09	3.389E-06	0.0029284	3.314E-09	3.71E-06
Hing Fong Road	RD_109a	0300-0400	0.0247063	2.237E-08	2.504E-05	0.0220612	1.997E-08	2.236E-05	0.0203122	1.839E-08	2.058E-05	0.3235193	2.929E-07	0.0003279	0.2627737	2.379E-07	0.0002663	0.2276029	2.06E-07	0.0002307	0.3482256	3.152E-07	0.0003529	0.2479151	2.244E-07	0.0002512	0.0027887	2.525E-09	2.826E-06	0.003057	2.767E-09	3.098E-06
Hing Fong Road	RD_109a	0400-0500	0.0373147	3.378E-08	3.781E-05	0.0338933	3.068E-08	3.435E-05	0.0314608	2.848E-08	3.188E-05	0.3871106	3.504E-07	0.0003923	0.3211714	2.907E-07	0.0003255	0.2808749	2.543E-07	0.0002846	0.4244253	3.842E-07	0.0004301	0.3123357	2.827E-07	0.0003165	0.003788	3.429E-09	3.839E-06	0.0041425	3.75E-09	4.198E-06
Hing Fong Road	RD_109a	0500-0600	0.0427473	4.837E-08	5.415E-05	0.0391717	4.433E-08	4.962E-05	0.0368835	4.174E-08	4.672E-05	0.3998287	4.524E-07	0.0005065	0.3284068	3.716E-07	0.000416	0.2899727	3.281E-07	0.0003673	0.442576	5.008E-07	0.0005606	0.3268562	3.699E-07	0.000414	0.003329	3.767E-09	4.217E-06	0.0036396	4.119E-09	4.61E-06
Hing Fong Road	RD_109a	0600-0700	0.1004883	2.729E-07	0.0003055	0.093355	2.535E-07	0.0002838	0.0874112	2.374E-07	0.0002657	0.5802722	1.576E-06	0.0017642	0.5022428	1.364E-06	0.0015269	0.4501912	1.223E-06	0.0013687	0.6807605	1.849E-06	0.0020697	0.5376025	1.46E-06	0.0016344	0.0133401	3.623E-08	4.056E-05	0.0145282	3.946E-08	4.417E-05
Hing Fong Road	RD_109a	0700-0800	0.0917558	4.569E-07	0.0005114	0.0857288	4.268E-07	0.0004778	0.0797525	3.971E-07	0.0004445	0.5373788	2.676E-06	0.0029952	0.4726833	2.353E-06	0.0026346	0.4217645	2.1E-06	0.0023508	0.6291346	3.132E-06	0.0035066	0.501517	2.497E-06	0.0027953	0.0123929	6.17E-08	6.907E-05	0.0135158	6.73E-08	7.533E-05
Hing Fong Road	RD_109a	0800-0900	0.0818118	4.073E-07	0.000456	0.076704	3.819E-07	0.0004275	0.0712452	3.547E-07	0.0003971	0.5183733	2.581E-06	0.0028893	0.4563727	2.272E-06	0.0025437	0.4050809	2.017E-06	0.0022578	0.6001851	2.988E-06	0.0033453	0.476326	2.372E-06	0.0026549	0.0097713	4.865E-08	5.446E-05	0.010663	5.309E-08	5.943E-05
Hing Fong Road	RD_109a	0900-1000	0.0941768	5.755E-07	0.0006442	0.0886112	5.415E-07	0.0006061	0.0822179	5.024E-07	0.0005624	0.5859965	3.581E-06	0.0040085	0.5260241	3.214E-06	0.0035983	0.4684628	2.863E-06	0.0032045	0.6801732	4.156E-06	0.0046527	0.5506807	3.365E-06	0.0037669	0.0103275	6.311E-08	7.065E-05	0.011248	6.873E-08	7.694E-05
Hing Fong Road	RD_109a	1000-1100	0.0902843	4.7E-07	0.0005261	0.0854351	4.447E-07	0.0004978	0.0794357	4.135E-07	0.0004629	0.5526411	2.877E-06	0.0032203	0.501862	2.612E-06	0.0029244	0.448753	2.336E-06	0.0026149	0.6429254	3.347E-06	0.0037464	0.5281887	2.749E-06	0.0030778	0.0099811	5.195E-08	5.816E-05	0.0108839	5.665E-08	6.342E-05
Hing Fong Road	RD_109a	1100-1200	0.0935953	4.236E-07	0.0004743	0.0885132	4.006E-07	0.0004485	0.0824068	3.73E-07	0.0004176	0.5616231	2.542E-06	0.0028458	0.5123192	2.319E-06	0.0025959	0.4601518	2.083E-06	0.0023316	0.6552184	2.966E-06	0.00332	0.5425586	2.456E-06	0.0027492	0.0104035	4.709E-08	5.271E-05	0.0113301	5.128E-08	5.741E-05
Hing Fong Road	RD_109a	1200-1300	0.0899063	3.866E-07	0.0004328	0.0848711	3.65E-07	0.0004085	0.0790389	3.399E-07	0.0003805	0.5439718	2.339E-06	0.0026185	0.4935821	2.122E-06	0.0023759	0.4427477	1.904E-06	0.0021312	0.6338781	2.726E-06	0.0030513	0.5217866	2.244E-06	0.0025117	0.0104377	4.488E-08	5.024E-05	0.0113784	4.893E-08	5.477E-05
Hing Fong Road	RD_109a	1300-1400	0.0752819	2.896E-07	0.0003242	0.0710652	2.734E-07	0.0003061	0.0660714	2.542E-07	0.0002846	0.4918081	1.892E-06	0.0021182	0.4460985	1.716E-06	0.0019213	0.3988837	1.535E-06	0.001718	0.5670901	2.182E-06	0.0024424	0.4649551	1.789E-06	0.0020026	0.0088395	3.401E-08	3.807E-05	0.0096501	3.713E-08	4.156E-05
Hing Fong Road	RD_109a	1400-1500	0.0834838	3.779E-07	0.000423	0.078892	3.571E-07	0.0003997	0.0730515	3.307E-07	0.0003702	0.5259942	2.381E-06	0.0026652	0.4803157	2.174E-06	0.0024338	0.4283425	1.939E-06	0.0021704	0.609478	2.759E-06	0.0030882	0.5013939	2.269E-06	0.0025406	0.0097262	4.402E-08	4.928E-05	0.010598	4.797E-08	5.37E-05
Hing Fong Road	RD_109a	1500-1600	0.0812204	3.125E-07	0.0003498	0.0769945	2.962E-07	0.0003316	0.0715586	2.753E-07	0.0003082	0.4984371	1.918E-06	0.0021468	0.4557067	1.753E-06	0.0019627	0.4069984	1.566E-06	0.0017529	0.5796576	2.23E-06	0.0024966	0.478557	1.841E-06	0.0020611	0.0087809	3.378E-08	3.782E-05	0.0095641	3.68E-08	4.119E-05
Hing Fong Road	RD_109a	1600-1700	0.0894896	4.253E-07	0.0004761	0.0843931	4.011E-07	0.000449	0.0782073	3.717E-07	0.0004161	0.5391308	2.562E-06	0.0028684	0.4906385	2.332E-06	0.0026104	0.4381464	2.082E-06	0.0023311	0.6286204	2.988E-06	0.0033445	0.5163537	2.454E-06	0.0027472	0.0107084	5.089E-08	5.697E-05	0.0116688	5.546E-08	6.208E-05
Hing Fong Road	RD_109a	1700-1800	0.0719318	3.744E-07	0.0004192	0.0672183	3.499E-07	0.0003917	0.0620583	3.23E-07	0.0003616	0.4875996	2.538E-06	0.0028413	0.4377151	2.278E-06	0.0025506	0.3891709	2.026E-06	0.0022677	0.5595315	2.913E-06	0.0032604	0.4512292	2.349E-06	0.0026294	0.0100419	5.227E-08	5.852E-05	0.0109717	5.711E-08	6.393E-05
Hing Fong Road	RD_109a	1800-1900	0.0679805	3.692E-07	0.0004134	0.0631866	3.432E-07	0.0003842	0.0582589	3.164E-07	0.0003542	0.4684326	2.544E-06	0.0028483	0.4184657	2.273E-06	0.0025445	0.3718031	2.02E-06	0.0022607	0.5364131	2.914E-06	0.0032616	0.430062	2.336E-06	0.002615	0.010948	5.947E-08	6.657E-05	0.011953	6.492E-08	7.268E-05
Hing Fong Road	RD_109a	1900-2000	0.0588144	2.263E-07	0.0002533	0.0545	2.097E-07	0.0002347	0.0507203	1.951E-07	0.0002185	0.4127652	1.588E-06	0.0017778	0.3630909	1.397E-06	0.0015638	0.3242258	1.247E-06	0.0013964	0.4715796	1.814E-06	0.0020311	0.3749461	1.443E-06	0.0016149	0.0096339	3.707E-08	4.149E-05	0.0105481	4.058E-08	4.543E-05
Hing Fong Road	RD_109a	2000-2100	0.0587902	1.863E-07	0.0002085	0.0543715	1.723E-07	0.0001929	0.0507426	1.608E-07	0.00018	0.4063264	1.287E-06	0.0014412	0.3543185	1.123E-06	0.0012567	0.3163723	1.002E-06	0.0011221	0.4651166	1.474E-06	0.0016497	0.3671149	1.163E-06	0.0013021	0.009271	2.937E-08	3.288E-05	0.0101585	3.219E-08	3.603E-05
Hing Fong Road	RD_109a	2100-2200	0.0626367	1.701E-07	0.0001904	0.0580291	1.576E-07	0.0001764	0.0542289	1.473E-07	0.0001649	0.4136218	1.123E-06	0.0012575	0.3586125	9.739E-07	0.0010903	0.320299	8.699E-07	0.0009738	0.4762585	1.293E-06	0.0014479	0.3745279	1.017E-06	0.0011386	0.0095432	2.592E-08	2.901E-05	0.0104408	2.836E-08	3.174E-05
Hing Fong Road	RD_109a	2200-2300	0.0546807	1.485E-07	0.0001662	0.050508	1.372E-07	0.0001536	0.0471035	1.279E-07	0.0001432	0.4005988	1.088E-06	0.0012179	0.3433239	9.324E-07	0.0010438	0.3048971	8.28E-07	0.000927	0.4552795	1.236E-06	0.0013841	0.3520005	9.56E-07	0.0010702	0.0081503	2.213E-08	2.478E-05	0.0089103	2.42E-08	2.709E-05
Hing Fong Road	RD_109a	2300-0000	0.0397407	8.095E-08	9.062E-05	0.0362485	7.383E-08	8.265E-05	0.0335452	6.833E-08	7.649E-05	0.3734991	7.608E-07	0.0008516	0.3167048	6.451E-07	0.0007221	0.2795635	5.694E-07	0.0006375	0.4132397	8.417E-07	0.0009423	0.3131087	6.378E-07	0.0007139	0.0070302	1.432E-08	1.603E-05	0.0076838	1.565E-08	1.752E-05
Bus-only ramp to Kwai Hing Bus Terminus	RD_109b	0000-0100	0.4000448	1.796E-07	0.0001611	0.3875455	1.74E-07	0.0001561	0.3765926	1.691E-07	0.0001517	5.9333177	2.664E-06	0.0023898	5.7050732	2.561E-06	0.0022979	5.5051789	2.471E-06	0.0022174	6.3333625	2.843E-06	0.0025509	5.8817715	2.641E-06	0.002369	0.1157	5.194E-08	4.66E-05	0.12574	5.645E-08	5.064E-05
Bus-only ramp to Kwai Hing Bus Terminus	RD_109b	0100-0200	0.4003048	8.986E-08	8.062E-05	0.3876961	8.702E-08	7.808E-05	0.3767731	8.457E-08	7.588E-05	5.9385677	1.333E-06	0.001196	5.7079972	1.281E-06	0.0011495	5.5083552	1.236E-06	0.0011093	6.3388725	1.423E-06	0.0012766	5.8851283	1.321E-06	0.0011852	0.1157	2.597E-08	2.33E-05	0.12574	2.822E-08	2.532E-05
Bus-only ramp to Kwai Hing Bus Terminus	RD_109b	0200-0300	0.4004548	8.989E-08	8.065E-05	0.3871426	8.69E-08	7.797E-05	0.3769058	8.46E-08	7.59E-05	5.9414477	1.334E-06	0.0011965	5.6978851	1.279E-06	0.0011475	5.5108878	1.237E-06	0.0011098	6.3419025	1.424E-06	0.0012772	5.8877936	1.322E-06	0.0011857	0.1157	2.597E-08	2.33E-05	0.12574	2.822E-08	2.532E-05
Bus-only ramp to Kwai Hing Bus Terminus	RD_109b	0300-0400	0	0	0	0	0	0	0	0	0	0	0	0	0	0	0	0	0	0	0	0	0	0	0	0	0	0	0	0	0	0
Bus-only ramp to Kwai Hing Bus Terminus	RD_109b	0400-0500	0.4008648	8.998E-08	8.073E-05	0.3878441	8.706E-08	7.811E-05	0.3769038	8.46E-08	7.59E-05	5.9489177	1.335E-06	0.001198	5.7106284	1.282E-06	0.0011501	5.5106796	1.237E-06	0.0011098	6.3497825	1.425E-06	0.0012788	5.8875834	1.322E-06	0.0011857	0.1157	2.597E-08	2.33E-05	0.12574	2.822E-08	2.532E-05
Bus-only ramp to Kwai Hing Bus Terminus	RD_109b	0500-0600	0.4012848	1.801E-07	0.0001616	0.3877612	1.741E-07	0.0001562	0.3773751	1.694E-07	0.000152	5.9556577	2.674E-06	0.0023988	5.7089279	2.563E-06	0.0022994	5.5193607	2.478E-06	0.0022231	6.3569425	2.854E-06	0.0025604	5.8967359	2.647E-06	0.0023751	0.1157	5.194E-08	4.66E-05	0.12574	5.645E-08	5.064E-05
Bus-only ramp to Kwai Hing Bus Terminus	RD_109b	0600-0700	0.3933021	3.531E-07	0.0003168	0.38091	3.42E-07	0.0003068	0.3700463	3.323E-07	0.0002981	5.7898233	5.198E-06	0.004664	5.5653931	4.997E-06	0.0044832	5.3686252	4.82E-06	0.0043247	6.1831254	5.552E-06	0.0049808	5.7386714	5.153E-06	0.0046228	0.1124134	1.009E-07	9.055E-05	0.1221681	1.097E-07	9.841E-05
Bus-only ramp to Kwai Hing Bus Terminus	RD_109b	0700-0800	0.3986968	5.37E-07	0.0004818	0.3873569	5.217E-07	0.0004681	0.3753986	5.056E-07	0.0004536	5.8912053	7.934E-06	0.0071185	5.6853654	7.657E-06	0.0068698	5.4686103	7.365E-06	0.0066079	6.2899021	8.471E-06	0.0076003	5.844009	7.871E-06	0.0070615	0.1154042	1.554E-07	0.0001394	0.1254436	1.689E-07	0.0001516
Bus-only ramp to Kwai Hing Bus Terminus	RD_109b	0800-0900	0.3950684	4.434E-07	0.0003978	0.3847634	4.318E-07	0.0003874	0.3726856	4.183E-07	0.0003753	5.8283345	6.541E-06	0.0058688	5.6414189	6.332E-06	0.0056806	5.4220378	6.085E-06	0.0054597	6.2234029	6.985E-06	0.0062666	5.7947234	6.504E-06	0.0058349	0.1134334	1.273E-07	0.0001142	0.1232766	1.384E-07	0.0001241
Bus-only ramp to Kwai Hing Bus Terminus	RD_109b	0900-1000	0.3945527	4.428E-07	0.0003973	0.3847631	4.318E-07	0.0003874	0.3728	4.184E-07	0.0003754	5.8184716	6.53E-06	0.0058588	5.6407902	6.331E-06	0.0056799	5.4235251	6.087E-06	0.0054612	6.2130243	6.973E-06	0.0062561	5.7963251	6.505E-06	0.0058365	0.1133201	1.272E-07	0.0001141	0.1231534	1.382E-07	0.000124
Bus-only ramp to Kwai Hing Bus Terminus	RD_109b	1000-1100	0.3921795	3.521E-07	0.0003159	0.3829642	3.439E-07	0.0003085	0.3709502	3.331E-07	0.0002988	5.7691852	5.18E-06	0.0046474	5.6020061	5.03E-06	0.0045127	5.3844065	4.834E-06	0.0043374	6.1613647	5.532E-06	0.0049633	5.7553567	5.168E-06	0.0046362	0.1123001	1.008E-07	9.046E-05	0.1220449	1.096E-07	9.831E-05
Bus-only ramp to Kwai Hing Bus Terminus	RD_109b	1100-1200	0.3852103	3.459E-07	0.0003103	0.3758109	3.374E-07	0.0003027	0.3640627	3.269E-07	0.0002933	5.6225911	5.048E-06	0.0045293	5.4538306	4.897E-06	0.0043933	5.2429778	4.707E-06	0.0042235	6.0078013	5.394E-06	0.0048396	5.6070405	5.034E-06	0.0045168	0.1092402	9.808E-08	8.8E-05	0.1187193	1.066E-07	9.563E-05
Bus-only ramp to Kwai Hing Bus Terminus	RD_109b	1200-1300	0.3839857	3.448E-07	0.0003093	0.3741941	3.36E-07	0.0003014	0.3624318	3.254E-07	0.000292	5.5954952	5.024E-06	0.0045075	5.4203242	4.867E-06	0.0043663	5.2096676	4.678E-06	0.0041967	5.979481	5.369E-06	0.0048168	5.5720994	5.003E-06	0.0044886	0.1085602	9.747E-08	8.745E-05	0.1179803	1.059E-07	9.504E-05
Bus-only ramp to Kwai Hing Bus Terminus	RD_109b	1300-1400	0.3850644	3.457E-07	0.0003102	0.3753712	3.37E-07	0.0003024	0.3633565	3.262E-07	0.0002927	5.6180097	5.044E-06	0.0045256	5.4444405	4.888E-06	0.0043858	5.2287703	4.695E-06	0.004212	6.0030741	5.39E-06	0.0048358	5.5921269	5.021E-06	0.0045047	0.1090135	9.788E-08	8.782E-05	0.118473	1.064E-07	9.544E-05
Bus-only ramp to Kwai Hing Bus Terminus	RD_109b	1400-1500	0.3831981	3.441E-07	0.0003087	0.3738303	3.356E-07	0.0003011	0.3615073	3.246E-07	0.0002912	5.5801397	5.01E-06	0.0044951	5.4124025	4.86E-06	0.00436	5.1916992	4.661E-06	0.0041822	5.9633378	5.354E-06	0.0048038	5.5532065	4.986E-06	0.0044734	0.1083336	9.727E-08	8.727E-05	0.117734	1.057E-07	9.484E-05
Bus-only ramp to Kwai Hing Bus Terminus	RD_109b	1500-1600	0.3822679	2.574E-07	0.000231	0.3731029	2.512E-07	0.0002254	0.3608699	2.43E-07	0.000218	5.5618039	3.745E-06	0.0033602	5.3979286	3.635E-06	0.0032612	5.1789067	3.487E-06	0.0031289	5.9440718	4.003E-06	0.0035912	5.5397766	3.73E-06	0.0033469	0.1081069	7.28E-08	6.531E-05	0.1174876	7.912E-08	7.098E-05
Bus-only ramp to Kwai Hing Bus Terminus	RD_109b	1600-1700	0.3868444	3.473E-07	0.0003116	0.3770332	3.385E-07	0.0003037	0.364777	3.275E-07	0.0002938	5.6572967	5.079E-06	0.0045572	5.4807186	4.921E-06	0.004415	5.2600683	4.723E-06	0.0042373	6.0441411	5.427E-06	0.0048689	5.6248453	5.05E-06	0.0045311	0.1100335	9.88E-08	8.864E-05	0.1195815	1.074E-07	9.633E-05
Bus-only ramp to Kwai Hing Bus Terminus	RD_109b	1700-1800	0.3899841	4.377E-07	0.0003927	0.3792814	4.257E-07	0.0003819	0.3670999	4.12E-07	0.0003696	5.7215865	6.422E-06	0.0057613	5.5284718	6.205E-06	0.0055668	5.3084291	5.958E-06	0.0053453	6.1115706	6.859E-06	0.006154	5.6755289	6.37E-06	0.0057149	0.1111668	1.248E-07	0.0001119	0.1208132	1.356E-07	0.0001217
Bus-only ramp to Kwai Hing Bus Terminus	RD_109b	1800-1900	0.3989183	5.373E-07	0.000482	0.3871894	5.215E-07	0.0004679	0.3748071	5.048E-07	0.0004529	5.8952636	7.94E-06	0.0071234	5.6830245	7.654E-06	0.0068669	5.4583799	7.351E-06	0.0065955	6.2941819	8.477E-06	0.0076054	5.8331871	7.856E-06	0.0070484	0.1155195	1.556E-07	0.0001396	0.1255689	1.691E-07	0.0001517
Bus-only ramp to Kwai Hing Bus Terminus	RD_109b	1900-2000	0.3946385	4.429E-07	0.0003974	0.3824423	4.292E-07	0.0003851	0.3712522	4.167E-07	0.0003738	5.8193566	6.531E-06	0.0058597	5.5979418	6.283E-06	0.0056368	5.3949874	6.055E-06	0.0054324	6.213995	6.974E-06	0.0062571	5.7662396	6.472E-06	0.0058062	0.1132067	1.271E-07	0.000114	0.1230303	1.381E-07	0.0001239
Bus-only ramp to Kwai Hing Bus Terminus	RD_109b	2000-2100	0.3930222	3.529E-07	0.0003166	0.3803345	3.415E-07	0.0003064	0.3693149	3.316E-07	0.0002975	5.7856253	5.195E-06	0.0046606	5.5557953	4.988E-06	0.0044755	5.355976	4.809E-06	0.0043145	6.1786476	5.548E-06	0.0049772	5.7252908	5.141E-06	0.004612	0.1125268	1.01E-07	9.065E-05	0.1222912	1.098E-07	9.851E-05
Bus-only ramp to Kwai Hing Bus Terminus	RD_109b	2100-2200	0.3921795	3.521E-07	0.0003159	0.3795243	3.408E-07	0.0003057	0.3684295	3.308E-07	0.0002968	5.7691852	5.18E-06	0.0046474	5.5397762	4.974E-06	0.0044626	5.3388665	4.794E-06	0.0043007	6.1613647	5.532E-06	0.0049633	5.707296	5.124E-06	0.0045975	0.1123001	1.008E-07	9.046E-05	0.1220449	1.096E-07	9.831E-05
Bus-only ramp to Kwai Hing Bus Terminus	RD_109b	2200-2300	0.3922141	3.522E-07	0.0003159	0.3798713	3.411E-07	0.000306	0.3687766	3.311E-07	0.0002971	5.7683127	5.179E-06	0.0046467	5.5452551	4.979E-06	0.004467	5.344265	4.798E-06	0.0043051	6.1605268	5.531E-06	0.0049626	5.7130415	5.13E-06	0.0046021	0.1121868	1.007E-07	9.037E-05	0.1219217	1.095E-07	9.821E-05
Bus-only ramp to Kwai Hing Bus Terminus	RD_109b	2300-0000	0.3913229	2.635E-07	0.0002364	0.3790076	2.552E-07	0.000229	0.3683589	2.481E-07	0.0002225	5.7510852	3.873E-06	0.0034746	5.5283089	3.723E-06	0.00334	5.3356132	3.593E-06	0.0032236	6.1424081	4.136E-06	0.003711	5.7039721	3.841E-06	0.0034461	0.1119601	7.539E-08	6.764E-05	0.1216754	8.194E-08	7.351E-05
Bus-only ingress to Kwai Hing Bus Terminus	RD_109c	0000-0100	0.4000448	1.626E-07	0.0003254	0.3875455	1.575E-07	0.0003153	0.3765926	1.53E-07	0.0003063	5.9333177	2.411E-06	0.0048266	5.7050732	2.318E-06	0.0046409	5.5051789	2.237E-06	0.0044783	6.3333625	2.573E-06	0.005152	5.8817715	2.39E-06	0.0047847	0.1157	4.701E-08	9.412E-05	0.12574	5.109E-08	0.0001023
Bus-only ingress to Kwai Hing Bus Terminus	RD_109c	0100-0200	0.4003048	8.133E-08	0.0001628	0.3876961	7.877E-08	0.0001577	0.3767731	7.655E-08	0.0001532	5.9385677	1.207E-06	0.0024154	5.7079972	1.16E-06	0.0023216	5.5083552	1.119E-06	0.0022404	6.3388725	1.288E-06	0.0025782	5.8851283	1.196E-06	0.0023937	0.1157	2.351E-08	4.706E-05	0.12574	2.555E-08	5.114E-05
Bus-only ingress to Kwai Hing Bus Terminus	RD_109c	0200-0300	0.4004548	8.136E-08	0.0001629	0.3871426	7.865E-08	0.0001575	0.3769058	7.657E-08	0.0001533	5.9414477	1.207E-06	0.0024166	5.6978851	1.158E-06	0.0023175	5.5108878	1.12E-06	0.0022415	6.3419025	1.288E-06	0.0025795	5.8877936	1.196E-06	0.0023948	0.1157	2.351E-08	4.706E-05	0.12574	2.555E-08	5.114E-05
Bus-only ingress to Kwai Hing Bus Terminus	RD_109c	0300-0400	0	0	0	0	0	0	0	0	0	0	0	0	0	0	0	0	0	0	0	0	0	0	0	0	0	0	0	0	0	0
Bus-only ingress to Kwai Hing Bus Terminus	RD_109c	0400-0500	0.4008648	8.144E-08	0.000163	0.3878441	7.88E-08	0.0001578	0.3769038	7.657E-08	0.0001533	5.9489177	1.209E-06	0.0024196	5.7106284	1.16E-06	0.0023227	5.5106796	1.12E-06	0.0022414	6.3497825	1.29E-06	0.0025827	5.8875834	1.196E-06	0.0023947	0.1157	2.351E-08	4.706E-05	0.12574	2.555E-08	5.114E-05
Bus-only ingress to Kwai Hing Bus Terminus	RD_109c	0500-0600	0.4012848	1.631E-07	0.0003264	0.3877612	1.576E-07	0.0003154	0.3773751	1.533E-07	0.000307	5.9556577	2.42E-06	0.0048448	5.7089279	2.32E-06	0.0046441	5.5193607	2.243E-06	0.0044898	6.3569425	2.583E-06	0.0051712	5.8967359	2.396E-06	0.0047968	0.1157	4.701E-08	9.412E-05	0.12574	5.109E-08	0.0001023
Bus-only ingress to Kwai Hing Bus Terminus	RD_109c	0600-0700	0.4011248	3.26E-07	0.0006526	0.3884896	3.157E-07	0.0006321	0.3774123	3.067E-07	0.000614	5.9531377	4.838E-06	0.0096854	5.7223142	4.65E-06	0.0093099	5.5199414	4.486E-06	0.0089806	6.3542625	5.164E-06	0.010338	5.8973538	4.793E-06	0.0095947	0.1157	9.403E-08	0.0001882	0.12574	1.022E-07	0.0002046
Bus-only ingress to Kwai Hing Bus Terminus	RD_109c	0700-0800	0.4006148	4.07E-07	0.0008147	0.3894273	3.956E-07	0.000792	0.3776572	3.836E-07	0.000768	5.9434577	6.038E-06	0.0120871	5.7394799	5.83E-06	0.0116723	5.5246661	5.612E-06	0.0112354	6.3440725	6.445E-06	0.0129018	5.9023232	5.996E-06	0.0120034	0.1157	1.175E-07	0.0002353	0.12574	1.277E-07	0.0002557
Bus-only ingress to Kwai Hing Bus Terminus	RD_109c	0800-0900	0.4004548	4.068E-07	0.0008144	0.3900109	3.962E-07	0.0007932	0.3777704	3.838E-07	0.0007683	5.9407277	6.035E-06	0.0120815	5.7501724	5.841E-06	0.011694	5.5265194	5.614E-06	0.0112392	6.3411825	6.442E-06	0.0128959	5.9042898	5.998E-06	0.0120074	0.1157	1.175E-07	0.0002353	0.12574	1.277E-07	0.0002557
Bus-only ingress to Kwai Hing Bus Terminus	RD_109c	0900-1000	0.4002048	4.065E-07	0.0008139	0.3902766	3.965E-07	0.0007937	0.3781443	3.841E-07	0.000769	5.9363977	6.03E-06	0.0120727	5.7550798	5.846E-06	0.011704	5.5333681	5.621E-06	0.0112531	6.3366025	6.437E-06	0.0128866	5.9115123	6.005E-06	0.0120221	0.1157	1.175E-07	0.0002353	0.12574	1.277E-07	0.0002557
Bus-only ingress to Kwai Hing Bus Terminus	RD_109c	1000-1100	0.4002548	3.253E-07	0.0006512	0.3908521	3.176E-07	0.0006359	0.3785938	3.077E-07	0.000616	5.9376877	4.825E-06	0.0096603	5.7655778	4.685E-06	0.0093803	5.5415599	4.503E-06	0.0090158	6.3379425	5.151E-06	0.0103115	5.9201537	4.811E-06	0.0096318	0.1157	9.403E-08	0.0001882	0.12574	1.022E-07	0.0002046
Bus-only ingress to Kwai Hing Bus Terminus	RD_109c	1100-1200	0.3852103	3.13E-07	0.0006267	0.3758109	3.054E-07	0.0006114	0.3640627	2.959E-07	0.0005923	5.6225911	4.569E-06	0.0091476	5.4538306	4.432E-06	0.0088731	5.2429778	4.261E-06	0.00853	6.0078013	4.882E-06	0.0097744	5.6070405	4.557E-06	0.0091223	0.1092402	8.878E-08	0.0001777	0.1187193	9.648E-08	0.0001931
Bus-only ingress to Kwai Hing Bus Terminus	RD_109c	1200-1300	0.3839857	3.121E-07	0.0006247	0.3741941	3.041E-07	0.0006088	0.3624318	2.945E-07	0.0005897	5.5954952	4.547E-06	0.0091036	5.4203242	4.405E-06	0.0088186	5.2096676	4.234E-06	0.0084758	5.979481	4.859E-06	0.0097283	5.5720994	4.528E-06	0.0090655	0.1085602	8.822E-08	0.0001766	0.1179803	9.588E-08	0.0001919
Bus-only ingress to Kwai Hing Bus Terminus	RD_109c	1300-1400	0.3850644	3.129E-07	0.0006265	0.3753712	3.051E-07	0.0006107	0.3633565	2.953E-07	0.0005912	5.6180097	4.566E-06	0.0091402	5.4444405	4.425E-06	0.0088578	5.2287703	4.249E-06	0.0085069	6.0030741	4.879E-06	0.0097667	5.5921269	4.545E-06	0.0090981	0.1090135	8.859E-08	0.0001774	0.118473	9.628E-08	0.0001927
Bus-only ingress to Kwai Hing Bus Terminus	RD_109c	1400-1500	0.3831981	3.114E-07	0.0006234	0.3738303	3.038E-07	0.0006082	0.3615073	2.938E-07	0.0005882	5.5801397	4.535E-06	0.0090786	5.4124025	4.398E-06	0.0088057	5.1916992	4.219E-06	0.0084466	5.9633378	4.846E-06	0.009702	5.5532065	4.513E-06	0.0090348	0.1083336	8.804E-08	0.0001763	0.117734	9.568E-08	0.0001915
Bus-only ingress to Kwai Hing Bus Terminus	RD_109c	1500-1600	0.3822679	2.33E-07	0.0004664	0.3731029	2.274E-07	0.0004553	0.3608699	2.2E-07	0.0004403	5.5618039	3.39E-06	0.0067866	5.3979286	3.29E-06	0.0065866	5.1789067	3.157E-06	0.0063193	5.9440718	3.623E-06	0.007253	5.5397766	3.376E-06	0.0067597	0.1081069	6.589E-08	0.0001319	0.1174876	7.161E-08	0.0001434
Bus-only ingress to Kwai Hing Bus Terminus	RD_109c	1600-1700	0.3868444	3.144E-07	0.0006294	0.3770332	3.064E-07	0.0006134	0.364777	2.964E-07	0.0005935	5.6572967	4.598E-06	0.0092041	5.4807186	4.454E-06	0.0089168	5.2600683	4.275E-06	0.0085578	6.0441411	4.912E-06	0.0098335	5.6248453	4.571E-06	0.0091513	0.1100335	8.942E-08	0.000179	0.1195815	9.718E-08	0.0001946
Bus-only ingress to Kwai Hing Bus Terminus	RD_109c	1700-1800	0.3899841	3.962E-07	0.0007931	0.3792814	3.853E-07	0.0007713	0.3670999	3.729E-07	0.0007466	5.7215865	5.812E-06	0.0116359	5.5284718	5.616E-06	0.0112431	5.3084291	5.392E-06	0.0107956	6.1115706	6.208E-06	0.012429	5.6755289	5.765E-06	0.0115422	0.1111668	1.129E-07	0.0002261	0.1208132	1.227E-07	0.0002457
Bus-only ingress to Kwai Hing Bus Terminus	RD_109c	1800-1900	0.3989183	4.863E-07	0.0009735	0.3871894	4.72E-07	0.0009449	0.3748071	4.569E-07	0.0009147	5.8952636	7.186E-06	0.0143869	5.6830245	6.928E-06	0.0138689	5.4583799	6.654E-06	0.0133207	6.2941819	7.673E-06	0.0153604	5.8331871	7.111E-06	0.0142354	0.1155195	1.408E-07	0.0002819	0.1255689	1.531E-07	0.0003064
Bus-only ingress to Kwai Hing Bus Terminus	RD_109c	1900-2000	0.3946385	4.009E-07	0.0008026	0.3824423	3.885E-07	0.0007778	0.3712522	3.771E-07	0.000755	5.8193566	5.912E-06	0.0118347	5.5979418	5.687E-06	0.0113844	5.3949874	5.48E-06	0.0109717	6.213995	6.312E-06	0.0126373	5.7662396	5.858E-06	0.0117267	0.1132067	1.15E-07	0.0002302	0.1230303	1.25E-07	0.0002502
Bus-only ingress to Kwai Hing Bus Terminus	RD_109c	2000-2100	0.3930222	3.194E-07	0.0006394	0.3803345	3.091E-07	0.0006188	0.3693149	3.001E-07	0.0006009	5.7856253	4.702E-06	0.0094129	5.5557953	4.515E-06	0.009039	5.355976	4.353E-06	0.0087139	6.1786476	5.021E-06	0.0100523	5.7252908	4.653E-06	0.0093147	0.1125268	9.145E-08	0.0001831	0.1222912	9.938E-08	0.000199
Bus-only ingress to Kwai Hing Bus Terminus	RD_109c	2100-2200	0.3921795	3.187E-07	0.0006381	0.3795243	3.084E-07	0.0006175	0.3684295	2.994E-07	0.0005994	5.7691852	4.688E-06	0.0093861	5.5397762	4.502E-06	0.0090129	5.3388665	4.339E-06	0.008686	6.1613647	5.007E-06	0.0100242	5.707296	4.638E-06	0.0092855	0.1123001	9.126E-08	0.0001827	0.1220449	9.918E-08	0.0001986
Bus-only ingress to Kwai Hing Bus Terminus	RD_109c	2200-2300	0.3922141	3.187E-07	0.0006381	0.3798713	3.087E-07	0.000618	0.3687766	2.997E-07	0.0006	5.7683127	4.688E-06	0.0093847	5.5452551	4.506E-06	0.0090218	5.344265	4.343E-06	0.0086948	6.1605268	5.006E-06	0.0100228	5.7130415	4.643E-06	0.0092948	0.1121868	9.117E-08	0.0001825	0.1219217	9.908E-08	0.0001984
Bus-only ingress to Kwai Hing Bus Terminus	RD_109c	2300-0000	0.3913229	2.385E-07	0.0004775	0.3790076	2.31E-07	0.0004625	0.3683589	2.245E-07	0.0004495	5.7510852	3.505E-06	0.0070175	5.5283089	3.37E-06	0.0067457	5.3356132	3.252E-06	0.0065106	6.1424081	3.744E-06	0.007495	5.7039721	3.477E-06	0.00696	0.1119601	6.824E-08	0.0001366	0.1216754	7.416E-08	0.0001485
Ingress to Kwai Hing Bus Terminus	RD_109d	0000-0100	0.0142807	1.521E-08	3.299E-05	0.0123105	1.311E-08	2.844E-05	0.011029	1.175E-08	2.548E-05	0.2941337	3.133E-07	0.0006794	0.238795	2.543E-07	0.0005516	0.2047766	2.181E-07	0.000473	0.3084124	3.285E-07	0.0007124	0.2158056	2.298E-07	0.0004985	0.0017374	1.85E-09	4.013E-06	0.0019054	2.029E-09	4.401E-06
Ingress to Kwai Hing Bus Terminus	RD_109d	0100-0200	0.0164275	1.166E-08	2.53E-05	0.0142385	1.011E-08	2.193E-05	0.0127932	9.084E-09	1.97E-05	0.3148749	2.236E-07	0.0004849	0.2537842	1.802E-07	0.0003908	0.2165867	1.538E-07	0.0003335	0.3313024	2.352E-07	0.0005102	0.2293799	1.629E-07	0.0003532	0.0019275	1.369E-09	2.968E-06	0.0021196	1.505E-09	3.264E-06
Ingress to Kwai Hing Bus Terminus	RD_109d	0200-0300	0.0107599	7.64E-09	1.657E-05	0.0086841	6.166E-09	1.337E-05	0.0074831	5.313E-09	1.152E-05	0.3219572	2.286E-07	0.0004958	0.2550242	1.811E-07	0.0003927	0.217551	1.545E-07	0.000335	0.332717	2.362E-07	0.0005124	0.2250341	1.598E-07	0.0003465	0.0016651	1.182E-09	2.564E-06	0.0018392	1.306E-09	2.832E-06
Ingress to Kwai Hing Bus Terminus	RD_109d	0300-0400	0.0195568	1.041E-08	2.259E-05	0.0169889	9.047E-09	1.962E-05	0.0153768	8.189E-09	1.776E-05	0.34333	1.828E-07	0.0003965	0.274058	1.459E-07	0.0003165	0.2347518	1.25E-07	0.0002711	0.3628868	1.932E-07	0.0004191	0.2501286	1.332E-07	0.0002889	0.002342	1.247E-09	2.705E-06	0.0025787	1.373E-09	2.978E-06
Ingress to Kwai Hing Bus Terminus	RD_109d	0400-0500	0.0207019	1.102E-08	2.391E-05	0.0179802	9.575E-09	2.077E-05	0.016217	8.636E-09	1.873E-05	0.3655188	1.947E-07	0.0004222	0.2940629	1.566E-07	0.0003396	0.2521042	1.343E-07	0.0002912	0.3862208	2.057E-07	0.0004461	0.2683212	1.429E-07	0.0003099	0.0024551	1.307E-09	2.836E-06	0.0027014	1.439E-09	3.12E-06
Ingress to Kwai Hing Bus Terminus	RD_109d	0500-0600	0.0205267	1.457E-08	3.161E-05	0.0176168	1.251E-08	2.713E-05	0.015922	1.131E-08	2.452E-05	0.3793243	2.693E-07	0.0005841	0.3008785	2.136E-07	0.0004633	0.2600936	1.847E-07	0.0004005	0.399851	2.839E-07	0.0006157	0.2760156	1.96E-07	0.000425	0.002387	1.695E-09	3.676E-06	0.0026236	1.863E-09	4.04E-06
Ingress to Kwai Hing Bus Terminus	RD_109d	0600-0700	0.0662383	9.406E-08	0.000204	0.0611266	8.681E-08	0.0001883	0.0570323	8.099E-08	0.0001757	0.480072	6.817E-07	0.0014786	0.4071721	5.782E-07	0.001254	0.3609258	5.125E-07	0.0011116	0.5463103	7.758E-07	0.0016826	0.4179581	5.935E-07	0.0012873	0.0086159	1.224E-08	2.654E-05	0.0093946	1.334E-08	2.893E-05
Ingress to Kwai Hing Bus Terminus	RD_109d	0700-0800	0.0484839	1.291E-07	0.00028	0.0451134	1.201E-07	0.0002605	0.0419248	1.116E-07	0.0002421	0.3735478	9.946E-07	0.0021572	0.3242386	8.633E-07	0.0018724	0.2871635	7.646E-07	0.0016583	0.4220317	1.124E-06	0.0024371	0.3290883	8.763E-07	0.0019004	0.0065081	1.733E-08	3.758E-05	0.0070928	1.889E-08	4.096E-05
Ingress to Kwai Hing Bus Terminus	RD_109d	0800-0900	0.0427826	1.215E-07	0.0002635	0.0398325	1.131E-07	0.0002454	0.0368583	1.047E-07	0.000227	0.3742039	1.063E-06	0.002305	0.3246778	9.221E-07	0.0019999	0.2855922	8.111E-07	0.0017593	0.4169865	1.184E-06	0.0025685	0.3224505	9.158E-07	0.0019862	0.0053694	1.525E-08	3.307E-05	0.00585	1.661E-08	3.603E-05
Ingress to Kwai Hing Bus Terminus	RD_109d	0900-1000	0.0447481	1.589E-07	0.0003445	0.0419146	1.488E-07	0.0003227	0.0388152	1.378E-07	0.0002989	0.3880835	1.378E-06	0.0029881	0.3446912	1.224E-06	0.002654	0.3048162	1.082E-06	0.002347	0.4328317	1.537E-06	0.0033327	0.3436313	1.22E-06	0.0026459	0.0054901	1.949E-08	4.227E-05	0.0059777	2.122E-08	4.603E-05
Ingress to Kwai Hing Bus Terminus	RD_109d	1000-1100	0.0596453	1.588E-07	0.0003444	0.0566025	1.507E-07	0.0003269	0.0529764	1.411E-07	0.0003059	0.4090069	1.089E-06	0.0023619	0.3683886	9.809E-07	0.0021274	0.3285934	8.749E-07	0.0018976	0.4686522	1.248E-06	0.0027064	0.3815698	1.016E-06	0.0022035	0.0060685	1.616E-08	3.504E-05	0.0066038	1.758E-08	3.814E-05
Ingress to Kwai Hing Bus Terminus	RD_109d	1100-1200	0.0615755	1.421E-07	0.0003082	0.0583324	1.346E-07	0.0002919	0.0545439	1.259E-07	0.000273	0.4218068	9.734E-07	0.0021111	0.3821743	8.819E-07	0.0019127	0.3422896	7.899E-07	0.0017131	0.4833822	1.115E-06	0.0024192	0.3968335	9.158E-07	0.0019861	0.0065736	1.517E-08	3.29E-05	0.0071539	1.651E-08	3.58E-05
Ingress to Kwai Hing Bus Terminus	RD_109d	1200-1300	0.0647909	1.38E-07	0.0002993	0.0613908	1.308E-07	0.0002836	0.0575488	1.226E-07	0.0002659	0.426924	9.094E-07	0.0019723	0.3852153	8.206E-07	0.0017796	0.3450175	7.349E-07	0.0015939	0.4917149	1.047E-06	0.0022716	0.4025663	8.575E-07	0.0018598	0.0066407	1.415E-08	3.068E-05	0.0072289	1.54E-08	3.34E-05
Ingress to Kwai Hing Bus Terminus	RD_109d	1300-1400	0.055293	1.08E-07	0.0002342	0.0522967	1.021E-07	0.000225	0.0488333	9.535E-08	0.0002068	0.3968526	7.749E-07	0.0016806	0.357518	6.981E-07	0.001514	0.3187759	6.224E-07	0.00135	0.4521456	8.829E-07	0.0019148	0.3676092	7.178E-07	0.0015568	0.0058167	1.136E-08	2.463E-05	0.0063309	1.236E-08	2.681E-05
Ingress to Kwai Hing Bus Terminus	RD_109d	1400-1500	0.0563991	1.301E-07	0.0002823	0.0534622	1.234E-07	0.0002676	0.0498076	1.149E-07	0.0002493	0.3975425	9.174E-07	0.0019896	0.361095	8.333E-07	0.0018072	0.3213894	7.417E-07	0.0016085	0.4539416	1.048E-06	0.0022719	0.371197	8.566E-07	0.0018578	0.0059961	1.384E-08	3.001E-05	0.0065251	1.506E-08	3.266E-05
Ingress to Kwai Hing Bus Terminus	RD_109d	1500-1600	0.056352	1.2E-07	0.0002603	0.0534616	1.139E-07	0.000247	0.0498674	1.062E-07	0.0002304	0.3956367	8.428E-07	0.0018278	0.3590243	7.648E-07	0.0016586	0.3193197	6.802E-07	0.0014752	0.4519887	9.628E-07	0.0020881	0.3691871	7.864E-07	0.0017056	0.0058194	1.24E-08	2.688E-05	0.0063334	1.349E-08	2.926E-05
Ingress to Kwai Hing Bus Terminus	RD_109d	1600-1700	0.0890312	2.055E-07	0.0004456	0.0849668	1.961E-07	0.0004252	0.0801394	1.849E-07	0.0004011	0.4511694	1.041E-06	0.002258	0.4104306	9.471E-07	0.0020541	0.3694532	8.526E-07	0.001849	0.5402007	1.247E-06	0.0027036	0.4495926	1.038E-06	0.0022501	0.0074649	1.723E-08	3.736E-05	0.0081202	1.874E-08	4.064E-05
Ingress to Kwai Hing Bus Terminus	RD_109d	1700-1800	0.0671465	1.669E-07	0.0003619	0.063571	1.58E-07	0.0003426	0.0597451	1.485E-07	0.000322	0.3921385	9.745E-07	0.0021136	0.3505998	8.713E-07	0.0018897	0.31319	7.783E-07	0.001688	0.459285	1.141E-06	0.0024755	0.372935	9.268E-07	0.00201	0.0065883	1.637E-08	3.551E-05	0.0071768	1.784E-08	3.868E-05
Ingress to Kwai Hing Bus Terminus	RD_109d	1800-1900	0.0549806	1.366E-07	0.0002963	0.0516509	1.284E-07	0.0002784	0.0482881	1.2E-07	0.0002603	0.3602324	8.952E-07	0.0019416	0.3200489	7.954E-07	0.001725	0.2844946	7.07E-07	0.0015334	0.415213	1.032E-06	0.0022379	0.3327827	8.27E-07	0.0017936	0.0065722	1.633E-08	3.542E-05	0.0071635	1.78E-08	3.861E-05
Ingress to Kwai Hing Bus Terminus	RD_109d	1900-2000	0.0371044	7.904E-08	0.0001714	0.0341992	7.285E-08	0.000158	0.0317204	6.757E-08	0.0001465	0.3277135	6.981E-07	0.001514	0.2845595	6.061E-07	0.0013146	0.2518059	5.364E-07	0.0011633	0.3648179	7.771E-07	0.0016854	0.2835264	6.039E-07	0.0013098	0.0056816	1.21E-08	2.625E-05	0.0062067	1.322E-08	2.867E-05
Ingress to Kwai Hing Bus Terminus	RD_109d	2000-2100	0.0376905	6.69E-08	0.0001451	0.0346399	6.149E-08	0.0001334	0.0322041	5.717E-08	0.000124	0.330595	5.868E-07	0.0012727	0.2835647	5.034E-07	0.0010917	0.2502446	4.442E-07	0.0009634	0.3682855	6.537E-07	0.0014178	0.2824488	5.014E-07	0.0010874	0.0051583	9.157E-09	1.986E-05	0.005632	9.997E-09	2.168E-05
Ingress to Kwai Hing Bus Terminus	RD_109d	2100-2200	0.0387036	5.496E-08	0.0001192	0.0355082	5.042E-08	0.0001094	0.0329817	4.684E-08	0.0001016	0.3399324	4.827E-07	0.001047	0.2887237	4.1E-07	0.0008892	0.2543067	3.611E-07	0.0007832	0.3786359	5.377E-07	0.0011662	0.2872884	4.08E-07	0.0008848	0.005472	7.771E-09	1.685E-05	0.0059776	8.489E-09	1.841E-05
Ingress to Kwai Hing Bus Terminus	RD_109d	2200-2300	0.0319004	5.096E-08	0.0001105	0.0290054	4.634E-08	0.0001005	0.0267636	4.276E-08	9.273E-05	0.3338023	5.333E-07	0.0011566	0.2787919	4.454E-07	0.000966	0.2435641	3.891E-07	0.0008439	0.3657027	5.842E-07	0.0012671	0.2703277	4.319E-07	0.0009367	0.0043206	6.903E-09	1.497E-05	0.0047123	7.528E-09	1.633E-05
Ingress to Kwai Hing Bus Terminus	RD_109d	2300-0000	0.0234508	2.498E-08	5.417E-05	0.0209172	2.228E-08	4.832E-05	0.0190976	2.034E-08	4.411E-05	0.3243316	3.454E-07	0.0007492	0.2680491	2.855E-07	0.0006192	0.2327997	2.479E-07	0.0005377	0.3477824	3.704E-07	0.0008033	0.2518973	2.683E-07	0.0005819	0.0036962	3.937E-09	8.538E-06	0.0040396	4.302E-09	9.331E-06
Hing Fong Road	RD_110a	0000-0100	0.0435557	5.08E-08	8.119E-05	0.0408072	4.759E-08	7.607E-05	0.0387792	4.523E-08	7.229E-05	0.5197393	6.062E-07	0.0009688	0.4635661	5.407E-07	0.0008641	0.4259867	4.968E-07	0.0007941	0.563295	6.57E-07	0.00105	0.4647659	5.421E-07	0.0008664	0.0080764	9.419E-09	1.506E-05	0.0088333	1.03E-08	1.647E-05
Hing Fong Road	RD_110a	0100-0200	0.0386688	3.007E-08	4.806E-05	0.0358958	2.791E-08	4.461E-05	0.0338687	2.633E-08	4.209E-05	0.3345324	2.601E-07	0.0004157	0.2803029	2.179E-07	0.0003483	0.2460695	1.913E-07	0.0003058	0.3732012	2.902E-07	0.0004638	0.2799382	2.177E-07	0.0003479	0.0031641	2.46E-09	3.932E-06	0.0034644	2.694E-09	4.305E-06
Hing Fong Road	RD_110a	0200-0300	0.0498505	3.876E-08	6.195E-05	0.0463564	3.604E-08	5.761E-05	0.0439836	3.42E-08	5.466E-05	0.3705792	2.881E-07	0.0004605	0.3114343	2.421E-07	0.000387	0.276853	2.153E-07	0.0003441	0.4204297	3.269E-07	0.0005225	0.3208366	2.495E-07	0.0003987	0.0039294	3.055E-09	4.883E-06	0.0042957	3.34E-09	5.338E-06
Hing Fong Road	RD_110a	0300-0400	0.0551333	3.215E-08	5.139E-05	0.0514445	3E-08	4.795E-05	0.0488219	2.847E-08	4.55E-05	0.3812905	2.223E-07	0.0003554	0.3214999	1.875E-07	0.0002997	0.2858317	1.667E-07	0.0002664	0.4364237	2.545E-07	0.0004068	0.3346535	1.952E-07	0.0003119	0.0041617	2.427E-09	3.879E-06	0.0045544	2.656E-09	4.245E-06
Hing Fong Road	RD_110a	0400-0500	0.0705636	4.115E-08	6.577E-05	0.0659711	3.847E-08	6.149E-05	0.0625375	3.647E-08	5.829E-05	0.4509156	2.63E-07	0.0004203	0.3847634	2.244E-07	0.0003586	0.343483	2.003E-07	0.0003201	0.5214792	3.041E-07	0.000486	0.4060205	2.368E-07	0.0003784	0.0052777	3.078E-09	4.919E-06	0.0057675	3.363E-09	5.376E-06
Hing Fong Road	RD_110a	0500-0600	0.1240869	9.648E-08	0.0001542	0.1180495	9.179E-08	0.0001467	0.1137627	8.845E-08	0.0001414	1.3101858	1.019E-06	0.0016282	1.2125344	9.428E-07	0.0015069	1.1499375	8.941E-07	0.0014291	1.4342727	1.115E-06	0.0017824	1.2637002	9.826E-07	0.0015704	0.0218807	1.701E-08	2.719E-05	0.0238023	1.851E-08	2.958E-05
Hing Fong Road	RD_110a	0600-0700	0.1653485	2.893E-07	0.0004623	0.1576453	2.758E-07	0.0004408	0.1511574	2.644E-07	0.0004227	1.5872004	2.777E-06	0.0044381	1.4904213	2.607E-06	0.0041675	1.416526	2.478E-06	0.0039608	1.7525488	3.066E-06	0.0049004	1.5676834	2.743E-06	0.0043835	0.030913	5.408E-08	8.644E-05	0.0336327	5.884E-08	9.404E-05
Hing Fong Road	RD_110a	0700-0800	0.1475713	4.59E-07	0.0007336	0.1414876	4.4E-07	0.0007033	0.135344	4.209E-07	0.0006728	1.3836408	4.303E-06	0.006878	1.3089951	4.071E-06	0.0065069	1.2399045	3.856E-06	0.0061635	1.5312121	4.762E-06	0.0076116	1.3752485	4.277E-06	0.0068363	0.0270863	8.424E-08	0.0001346	0.0294785	9.168E-08	0.0001465
Hing Fong Road	RD_110a	0800-0900	0.145174	4.797E-07	0.0007668	0.139569	4.612E-07	0.0007372	0.1333298	4.406E-07	0.0007042	1.2967246	4.285E-06	0.0068488	1.2278072	4.057E-06	0.0064848	1.1587044	3.829E-06	0.0061199	1.4418986	4.765E-06	0.0076156	1.2920342	4.27E-06	0.0068241	0.0242735	8.021E-08	0.0001282	0.026411	8.728E-08	0.0001395
Hing Fong Road	RD_110a	0900-1000	0.1443731	5.893E-07	0.0009419	0.138848	5.668E-07	0.0009059	0.1323526	5.403E-07	0.0008635	1.1514752	4.7E-06	0.0075127	1.0910014	4.454E-06	0.0071181	1.0253732	4.186E-06	0.0066899	1.2958483	5.29E-06	0.0084546	1.1577258	4.726E-06	0.0075534	0.0210195	8.58E-08	0.0001371	0.0228519	9.328E-08	0.0001491
Hing Fong Road	RD_110a	1000-1100	0.1569371	6.101E-07	0.0009752	0.1513008	5.882E-07	0.0009401	0.1441901	5.606E-07	0.000896	0.9833122	3.823E-06	0.00611	0.9320577	3.624E-06	0.0057915	0.8735584	3.396E-06	0.005428	1.1402493	4.433E-06	0.0070852	1.0177486	3.957E-06	0.006324	0.017834	6.933E-08	0.0001108	0.0193909	7.538E-08	0.0001205
Hing Fong Road	RD_110a	1100-1200	0.154999	5.423E-07	0.0008668	0.1492717	5.223E-07	0.0008348	0.1423078	4.979E-07	0.0007958	1.0553506	3.693E-06	0.0059019	1.0026145	3.508E-06	0.0056069	0.9426339	3.298E-06	0.0052715	1.2103496	4.235E-06	0.0067687	1.0849417	3.796E-06	0.0060673	0.0195288	6.833E-08	0.0001092	0.0212485	7.435E-08	0.0001188
Hing Fong Road	RD_110a	1200-1300	0.1588681	5.25E-07	0.0008391	0.1528578	5.051E-07	0.0008073	0.1458107	4.818E-07	0.0007701	1.0351705	3.421E-06	0.0054674	0.9806433	3.241E-06	0.0051794	0.9214501	3.045E-06	0.0048668	1.1940385	3.946E-06	0.0063065	1.0672608	3.527E-06	0.0056369	0.0193332	6.389E-08	0.0001021	0.0210452	6.954E-08	0.0001112
Hing Fong Road	RD_110a	1300-1400	0.1427978	4.164E-07	0.0006655	0.1374277	4.007E-07	0.0006404	0.1309565	3.818E-07	0.0006103	1.0719641	3.126E-06	0.0049956	1.0171152	2.966E-06	0.00474	0.9555899	2.786E-06	0.0044533	1.2147619	3.542E-06	0.0056611	1.0865463	3.168E-06	0.0050636	0.0199302	5.811E-08	9.288E-05	0.0216985	6.327E-08	0.0001011
Hing Fong Road	RD_110a	1400-1500	0.131219	4.591E-07	0.0007338	0.1261783	4.415E-07	0.0007056	0.1197275	4.189E-07	0.0006696	0.9519126	3.331E-06	0.0053234	0.9030746	3.16E-06	0.0050503	0.8441148	2.953E-06	0.0047206	1.0831315	3.79E-06	0.0060572	0.9638423	3.372E-06	0.0053901	0.0177134	6.198E-08	9.906E-05	0.0192825	6.747E-08	0.0001078
Hing Fong Road	RD_110a	1500-1600	0.1384814	4.307E-07	0.0006884	0.1333638	4.148E-07	0.0006629	0.1266905	3.94E-07	0.0006298	1.0078305	3.134E-06	0.0050099	0.958011	2.98E-06	0.0047622	0.8970844	2.79E-06	0.0044594	1.1463119	3.565E-06	0.0056983	1.0237749	3.184E-06	0.0050891	0.0184548	5.74E-08	9.174E-05	0.0200698	6.242E-08	9.977E-05
Hing Fong Road	RD_110a	1600-1700	0.1665348	7.445E-07	0.00119	0.1598756	7.148E-07	0.0011424	0.1517307	6.784E-07	0.0010842	1.0167266	4.546E-06	0.0072653	0.9621557	4.302E-06	0.0068753	0.9003099	4.025E-06	0.0064334	1.1832614	5.29E-06	0.0084553	1.0520405	4.703E-06	0.0075176	0.0197505	8.83E-08	0.0001411	0.0215112	9.617E-08	0.0001537
Hing Fong Road	RD_110a	1700-1800	0.1343647	6.007E-07	0.0009601	0.1285805	5.749E-07	0.0009188	0.1221787	5.462E-07	0.0008731	1.020733	4.563E-06	0.0072939	0.9622215	4.302E-06	0.0068758	0.9020292	4.033E-06	0.0064457	1.1550977	5.164E-06	0.008254	1.0242079	4.579E-06	0.0073187	0.0201313	9E-08	0.0001439	0.0219377	9.808E-08	0.0001568
Hing Fong Road	RD_110a	1800-1900	0.1089595	4.871E-07	0.0007786	0.1039337	4.647E-07	0.0007427	0.0987658	4.416E-07	0.0007058	1.0212587	4.566E-06	0.0072976	0.9615579	4.299E-06	0.006871	0.9031157	4.038E-06	0.0064534	1.1302182	5.053E-06	0.0080762	1.0018815	4.479E-06	0.0071592	0.0209715	9.376E-08	0.0001499	0.0228596	1.022E-07	0.0001633
Hing Fong Road	RD_110a	1900-2000	0.1122112	3.272E-07	0.0005229	0.107019	3.12E-07	0.0004987	0.1024141	2.986E-07	0.0004773	1.2281075	3.581E-06	0.0057233	1.1572221	3.374E-06	0.005393	1.0968989	3.198E-06	0.0051118	1.3403187	3.908E-06	0.0062462	1.199313	3.497E-06	0.0055891	0.0249095	7.263E-08	0.0001161	0.0271452	7.915E-08	0.0001265
Hing Fong Road	RD_110a	2000-2100	0.1158052	2.701E-07	0.0004317	0.1103259	2.573E-07	0.0004113	0.1057338	2.466E-07	0.0003942	1.2013056	2.802E-06	0.0044787	1.1286156	2.633E-06	0.0042077	1.0706468	2.497E-06	0.0039916	1.3171107	3.072E-06	0.0049105	1.1763806	2.744E-06	0.0043858	0.0243225	5.673E-08	9.068E-05	0.0265264	6.188E-08	9.89E-05
Hing Fong Road	RD_110a	2100-2200	0.1124027	2.185E-07	0.0003492	0.1071807	2.083E-07	0.000333	0.1028195	1.999E-07	0.0003194	1.2133198	2.358E-06	0.0037696	1.1386817	2.213E-06	0.0035377	1.0805042	2.1E-06	0.003357	1.3257225	2.577E-06	0.0041188	1.1833237	2.3E-06	0.0036764	0.0245634	4.775E-08	7.631E-05	0.026779	5.205E-08	8.32E-05
Hing Fong Road	RD_110a	2200-2300	0.1061041	2.062E-07	0.0003296	0.101289	1.969E-07	0.0003147	0.0972326	1.89E-07	0.0003021	1.2146695	2.361E-06	0.0037738	1.1388684	2.214E-06	0.0035383	1.0801631	2.1E-06	0.0033559	1.3207736	2.567E-06	0.0041034	1.1773956	2.289E-06	0.003658	0.0232782	4.525E-08	7.232E-05	0.0253515	4.928E-08	7.876E-05
Hing Fong Road	RD_110a	2300-0000	0.0848364	1.154E-07	0.0001845	0.0807089	1.098E-07	0.0001755	0.0774277	1.054E-07	0.0001684	1.0717982	1.458E-06	0.0023309	0.9984564	1.359E-06	0.0021714	0.9444427	1.285E-06	0.002054	1.1566346	1.574E-06	0.0025154	1.0218704	1.39E-06	0.0022224	0.0201751	2.745E-08	4.388E-05	0.0219886	2.992E-08	4.782E-05
Bus-only ramp to Kwai Hing Bus Terminus	RD_110b	0000-0100	0	0	0	0	0	0	0	0	0	0	0	0	0	0	0	0	0	0	0	0	0	0	0	0	0	0	0	0	0	0
Bus-only ramp to Kwai Hing Bus Terminus	RD_110b	0100-0200	0	0	0	0	0	0	0	0	0	0	0	0	0	0	0	0	0	0	0	0	0	0	0	0	0	0	0	0	0	0
Bus-only ramp to Kwai Hing Bus Terminus	RD_110b	0200-0300	0	0	0	0	0	0	0	0	0	0	0	0	0	0	0	0	0	0	0	0	0	0	0	0	0	0	0	0	0	0
Bus-only ramp to Kwai Hing Bus Terminus	RD_110b	0300-0400	0	0	0	0	0	0	0	0	0	0	0	0	0	0	0	0	0	0	0	0	0	0	0	0	0	0	0	0	0	0
Bus-only ramp to Kwai Hing Bus Terminus	RD_110b	0400-0500	0	0	0	0	0	0	0	0	0	0	0	0	0	0	0	0	0	0	0	0	0	0	0	0	0	0	0	0	0	0
Bus-only ramp to Kwai Hing Bus Terminus	RD_110b	0500-0600	0	0	0	0	0	0	0	0	0	0	0	0	0	0	0	0	0	0	0	0	0	0	0	0	0	0	0	0	0	0
Bus-only ramp to Kwai Hing Bus Terminus	RD_110b	0600-0700	0	0	0	0	0	0	0	0	0	0	0	0	0	0	0	0	0	0	0	0	0	0	0	0	0	0	0	0	0	0
Bus-only ramp to Kwai Hing Bus Terminus	RD_110b	0700-0800	0	0	0	0	0	0	0	0	0	0	0	0	0	0	0	0	0	0	0	0	0	0	0	0	0	0	0	0	0	0
Bus-only ramp to Kwai Hing Bus Terminus	RD_110b	0800-0900	0	0	0	0	0	0	0	0	0	0	0	0	0	0	0	0	0	0	0	0	0	0	0	0	0	0	0	0	0	0
Bus-only ramp to Kwai Hing Bus Terminus	RD_110b	0900-1000	0	0	0	0	0	0	0	0	0	0	0	0	0	0	0	0	0	0	0	0	0	0	0	0	0	0	0	0	0	0
Bus-only ramp to Kwai Hing Bus Terminus	RD_110b	1000-1100	0	0	0	0	0	0	0	0	0	0	0	0	0	0	0	0	0	0	0	0	0	0	0	0	0	0	0	0	0	0
Bus-only ramp to Kwai Hing Bus Terminus	RD_110b	1100-1200	0	0	0	0	0	0	0	0	0	0	0	0	0	0	0	0	0	0	0	0	0	0	0	0	0	0	0	0	0	0
Bus-only ramp to Kwai Hing Bus Terminus	RD_110b	1200-1300	0	0	0	0	0	0	0	0	0	0	0	0	0	0	0	0	0	0	0	0	0	0	0	0	0	0	0	0	0	0
Bus-only ramp to Kwai Hing Bus Terminus	RD_110b	1300-1400	0	0	0	0	0	0	0	0	0	0	0	0	0	0	0	0	0	0	0	0	0	0	0	0	0	0	0	0	0	0
Bus-only ramp to Kwai Hing Bus Terminus	RD_110b	1400-1500	0	0	0	0	0	0	0	0	0	0	0	0	0	0	0	0	0	0	0	0	0	0	0	0	0	0	0	0	0	0
Bus-only ramp to Kwai Hing Bus Terminus	RD_110b	1500-1600	0	0	0	0	0	0	0	0	0	0	0	0	0	0	0	0	0	0	0	0	0	0	0	0	0	0	0	0	0	0
Bus-only ramp to Kwai Hing Bus Terminus	RD_110b	1600-1700	0	0	0	0	0	0	0	0	0	0	0	0	0	0	0	0	0	0	0	0	0	0	0	0	0	0	0	0	0	0
Bus-only ramp to Kwai Hing Bus Terminus	RD_110b	1700-1800	0	0	0	0	0	0	0	0	0	0	0	0	0	0	0	0	0	0	0	0	0	0	0	0	0	0	0	0	0	0
Bus-only ramp to Kwai Hing Bus Terminus	RD_110b	1800-1900	0	0	0	0	0	0	0	0	0	0	0	0	0	0	0	0	0	0	0	0	0	0	0	0	0	0	0	0	0	0
Bus-only ramp to Kwai Hing Bus Terminus	RD_110b	1900-2000	0	0	0	0	0	0	0	0	0	0	0	0	0	0	0	0	0	0	0	0	0	0	0	0	0	0	0	0	0	0
Bus-only ramp to Kwai Hing Bus Terminus	RD_110b	2000-2100	0	0	0	0	0	0	0	0	0	0	0	0	0	0	0	0	0	0	0	0	0	0	0	0	0	0	0	0	0	0
Bus-only ramp to Kwai Hing Bus Terminus	RD_110b	2100-2200	0	0	0	0	0	0	0	0	0	0	0	0	0	0	0	0	0	0	0	0	0	0	0	0	0	0	0	0	0	0
Bus-only ramp to Kwai Hing Bus Terminus	RD_110b	2200-2300	0	0	0	0	0	0	0	0	0	0	0	0	0	0	0	0	0	0	0	0	0	0	0	0	0	0	0	0	0	0
Bus-only ramp to Kwai Hing Bus Terminus	RD_110b	2300-0000	0	0	0	0	0	0	0	0	0	0	0	0	0	0	0	0	0	0	0	0	0	0	0	0	0	0	0	0	0	0
Hing Fong Road	RD_111_112	0000-0100	0.0693407	2.213E-07	0.0005828	0.0664437	2.121E-07	0.0005584	0.0642311	2.05E-07	0.0005398	0.9545945	3.047E-06	0.0080232	0.8928498	2.85E-06	0.0075042	0.8488621	2.709E-06	0.0071345	1.0239352	3.268E-06	0.008606	0.9130933	2.914E-06	0.0076744	0.0161062	5.14E-08	0.0001354	0.0175553	5.603E-08	0.0001475
Hing Fong Road	RD_111_112	0100-0200	0.038928	7.822E-08	0.000206	0.0366132	7.357E-08	0.0001938	0.0349488	7.023E-08	0.0001849	0.465323	9.35E-07	0.0024624	0.4128376	8.296E-07	0.0021847	0.3792324	7.621E-07	0.0020069	0.504251	1.013E-06	0.0026685	0.4141812	8.323E-07	0.0021918	0.0061921	1.244E-08	3.277E-05	0.0067633	1.359E-08	3.579E-05
Hing Fong Road	RD_111_112	0200-0300	0.0279059	4.948E-08	0.0001303	0.0256387	4.546E-08	0.0001197	0.024249	4.299E-08	0.0001132	0.2901613	5.145E-07	0.0013549	0.23864	4.231E-07	0.0011143	0.2097884	3.72E-07	0.0009796	0.3180672	5.639E-07	0.0014852	0.2340373	4.15E-07	0.0010928	0.0029043	5.149E-09	1.356E-05	0.0032002	5.674E-09	1.494E-05
Hing Fong Road	RD_111_112	0300-0400	0.0358378	5.507E-08	0.000145	0.033428	5.137E-08	0.0001353	0.0318656	4.897E-08	0.000129	0.2982782	4.583E-07	0.0012071	0.2462142	3.783E-07	0.0009964	0.2167796	3.331E-07	0.0008773	0.334116	5.134E-07	0.0013521	0.2486452	3.821E-07	0.0010062	0.0024415	3.752E-09	9.88E-06	0.0026746	4.11E-09	1.082E-05
Hing Fong Road	RD_111_112	0400-0500	0.050199	7.714E-08	0.0002031	0.0471617	7.247E-08	0.0001909	0.0450233	6.918E-08	0.0001822	0.4202689	6.458E-07	0.0017007	0.3630676	5.579E-07	0.0014692	0.3284928	5.048E-07	0.0013293	0.4704679	7.229E-07	0.0019039	0.3735161	5.74E-07	0.0015115	0.0047434	7.289E-09	1.92E-05	0.0051773	7.956E-09	2.095E-05
Hing Fong Road	RD_111_112	0500-0600	0.0860555	1.729E-07	0.0004554	0.0821086	1.65E-07	0.0004345	0.0794558	1.597E-07	0.0004205	1.0499523	2.11E-06	0.0055563	0.9715928	1.952E-06	0.0051416	0.9241999	1.857E-06	0.0048908	1.1360078	2.283E-06	0.0060116	1.0036557	2.017E-06	0.0053113	0.0166066	3.337E-08	8.788E-05	0.0180844	3.634E-08	9.57E-05
Hing Fong Road	RD_111_112	0600-0700	0.1350192	7.501E-07	0.0019754	0.1287011	7.15E-07	0.001883	0.1233782	6.854E-07	0.0018051	1.1794154	6.552E-06	0.0172555	1.101034	6.117E-06	0.0161088	1.0445013	5.803E-06	0.0152816	1.3144346	7.302E-06	0.0192309	1.1678796	6.488E-06	0.0170867	0.0232283	1.29E-07	0.0003398	0.0252826	1.405E-07	0.0003699
Hing Fong Road	RD_111_112	0700-0800	0.1218558	1.167E-06	0.0030725	0.1168094	1.118E-06	0.0029453	0.1117827	1.07E-06	0.0028185	1.0756489	1.03E-05	0.0271218	1.0126795	9.696E-06	0.0255341	0.9589795	9.182E-06	0.0241801	1.1975048	1.147E-05	0.0301943	1.0707622	1.025E-05	0.0269986	0.0216168	2.07E-07	0.0005451	0.0235306	2.253E-07	0.0005933
Hing Fong Road	RD_111_112	0800-0900	0.1182413	1.146E-06	0.0030182	0.1137644	1.103E-06	0.0029039	0.1088868	1.055E-06	0.0027794	1.0449576	1.013E-05	0.0266732	0.9864703	9.562E-06	0.0251803	0.9332147	9.045E-06	0.0238209	1.163199	1.127E-05	0.0296914	1.0421015	1.01E-05	0.0266003	0.0200398	1.942E-07	0.0005115	0.0218124	2.114E-07	0.0005568
Hing Fong Road	RD_111_112	0900-1000	0.1096222	1.205E-06	0.0031735	0.1057974	1.163E-06	0.0030628	0.1013954	1.115E-06	0.0029354	0.9279025	1.02E-05	0.0268626	0.8788554	9.661E-06	0.0254427	0.8301393	9.126E-06	0.0240324	1.0375247	1.141E-05	0.0300362	0.9315346	1.024E-05	0.0269678	0.0175116	1.925E-07	0.000507	0.0190626	2.096E-07	0.0005519

Year 2033 Composite EFs

Road Name	Road ID	Hour	AnnualHourMin			NO2 Emission			MonthHourAverage			AnnualHourMin			NO Emission			MonthHourAverage			AnnualHourMin			NOX Emission			MonthHourAverage			PM25 Emission			PM10 Emission		
			g/km/veh	g/l/ce	tonne/year	g/km/veh	g/l/ce	tonne/year	g/km/veh	g/l/ce	tonne/year	g/km/veh	g/l/ce	tonne/year	g/km/veh	g/l/ce	tonne/year	g/km/veh	g/l/ce	tonne/year	g/km/veh	g/l/ce	tonne/year	g/km/veh	g/l/ce	tonne/year	g/km/veh	g/l/ce	tonne/year	g/km/veh	g/l/ce	tonne/year	g/km/veh	g/l/ce	tonne/year
Hing Fong Road	RD_111_112	1000-1100	0.1160224	1.1110-06	0.0029254	0.1124991	1.0756-06	0.0028303	0.1075807	1.028-06	0.0027126	0.7774857	7.444E-06	0.0196038	0.7366303	7.053E-06	0.0185737	0.6935115	6.64E-06	0.0174865	0.8935881	8.555E-06	0.0225293	0.8016923	7.67E-06	0.020199	0.6148285	5.42E-06	0.0139613	1.546E-07	0.000407	0.1398613	1.516E-07	0.0004013
Hing Fong Road	RD_111_112	1100-1200	0.1202807	1.0226-06	0.0029613	0.1162121	1.0037-06	0.0029026	0.1135389	1.000-06	0.0028429	0.8469154	7.222E-06	0.0209108	0.8075302	6.887E-06	0.0198599	0.7588225	6.493E-06	0.0187149	0.9788693	8.244E-06	0.0241712	0.8749813	7.447E-06	0.0216018	0.6615189	4.606E-07	0.0203702	0.1798664	1.531E-07	0.0004013
Hing Fong Road	RD_111_112	1200-1300	0.1195004	9.605E-07	0.0029295	0.1153991	9.276E-07	0.0028427	0.1100732	8.896E-07	0.0023427	0.8421722	6.769E-06	0.0178268	0.7888785	6.421E-06	0.0169104	0.7545813	6.065E-06	0.0159727	0.9616727	7.73E-06	0.0203563	0.8652545	6.955E-06	0.0183154	0.6165001	1.326E-07	0.0003493	0.1079738	1.445E-07	0.0003805
Hing Fong Road	RD_111_112	1300-1400	0.1130053	7.953E-07	0.0029945	0.1060241	7.686E-07	0.0027422	0.1025785	7.375E-07	0.0019921	0.8315623	6.284E-06	0.0165501	0.8292521	5.979E-06	0.0157463	0.7843751	5.656E-06	0.0148942	0.9818876	7.08E-06	0.0188447	0.8866536	6.393E-06	0.0168363	0.6178545	1.21E-07	0.0003187	0.0182287	1.319E-07	0.0003472
Hing Fong Road	RD_111_112	1400-1500	0.1008853	8.467E-07	0.0022297	0.0974638	8.18E-07	0.0021541	0.0931154	7.815E-07	0.0020172	0.7604195	6.382E-06	0.0168004	0.7229118	6.067E-06	0.0159776	0.6800753	5.707E-06	0.0150307	0.8631993	7.247E-06	0.0190061	0.7719311	6.480E-06	0.0170887	0.6148435	1.246E-07	0.0003281	0.0161707	1.357E-07	0.0003574
Hing Fong Road	RD_111_112	1500-1600	0.1065528	7.935E-07	0.0020896	0.1030301	7.672E-07	0.0020205	0.0984741	7.333E-07	0.0019312	0.7959208	5.927E-06	0.0015609	0.7579625	5.644E-06	0.0148645	0.7140191	5.317E-06	0.0140028	0.9024737	6.721E-06	0.0176986	0.8124932	6.05E-06	0.015934	0.5811893	1.137E-07	0.0002979	0.0165326	1.231E-07	0.0003242
Hing Fong Road	RD_111_112	1600-1700	0.1129829	1.335E-06	0.0035519	0.1092355	1.291E-06	0.0034326	0.1043516	1.233E-06	0.0032811	0.8315741	9.827E-06	0.0261746	0.7778145	9.192E-06	0.0244207	0.7373996	8.716E-06	0.0231829	0.9265048	9.538E-06	0.0254511	0.8338679	8.584E-06	0.0235431	0.6138879	1.614E-07	0.0404303	0.1712978	1.787E-07	0.0447253
Hing Fong Road	RD_111_112	1700-1800	0.1043984	1.123E-06	0.0029585	0.1004632	1.081E-06	0.0028458	0.0961197	1.034E-06	0.0027228	0.7965379	8.568E-06	0.0225637	0.7534543	8.105E-06	0.0213433	0.7108264	7.641E-06	0.0201332	0.9009764	9.691E-06	0.0255222	0.8069621	8.68E-06	0.022859	0.6152767	1.963E-07	0.0517311	1.498E-07	0.0004994
Hing Fong Road	RD_111_112	1800-1900	0.0956029	1.04E-06	0.0027379	0.0916887	9.971E-07	0.0026258	0.087674	9.534E-07	0.0025109	0.8015112	8.716E-06	0.0229541	0.7572872	8.235E-06	0.0216876	0.7151666	7.777E-06	0.0204813	0.8971461	9.756E-06	0.0256921	0.8028406	8.731E-06	0.0229922	0.6178112	1.825E-07	0.0004806	0.0182957	1.99E-07	0.00524
Hing Fong Road	RD_111_112	1900-2000	0.0959029	7.464E-07	0.0027482	0.0919897	7.153E-07	0.0026351	0.0879614	6.841E-07	0.0025201	0.8041284	6.252E-06	0.0230413	0.7596194	5.909E-06	0.0217618	0.7175193	5.581E-06	0.0205479	0.9000205	7.000E-06	0.0257966	0.8093195	6.294E-06	0.0230651	0.5638047	1.309E-07	0.0491405	0.1644613	1.279E-07	0.0446489
Hing Fong Road	RD_111_112	2000-2100	0.0959388	6.124E-07	0.0016127	0.0916897	5.853E-07	0.0015413	0.0875148	5.627E-07	0.0014818	0.8601068	6.129E-06	0.0161395	0.8025343	5.763E-06	0.0151712	0.7658371	5.407E-06	0.0142374	0.9623336	6.854E-06	0.0180548	0.8648213	6.159E-06	0.0162115	0.5911935	1.233E-07	0.0310249	0.1724804	1.346E-07	0.0003544
Hing Fong Road	RD_111_112	2100-2200	0.0981126	5.335E-07	0.0014049	0.0936706	5.095E-07	0.0013413	0.089989	4.891E-07	0.0012886	0.9017647	5.393E-06	0.0142014	0.9301949	5.058E-06	0.0133197	0.883871	4.806E-06	0.0126564	0.8867073	5.926E-06	0.0156063	0.97386	5.295E-06	0.013945	0.5189997	1.082E-07	0.0002849	0.0221714	1.181E-07	0.0003109
Hing Fong Road	RD_111_112	2200-2300	0.1015418	4.888E-07	0.0012863	0.0969214	4.668E-07	0.0012288	0.0931148	4.479E-07	0.0011799	0.9332148	4.939E-06	0.0130066	0.9627003	4.631E-06	0.0121972	0.9140988	4.401E-06	0.0115909	0.9176003	5.427E-06	0.0142891	1.0077984	4.851E-06	0.0127713	0.5370-06	0.0013649	0.0228344	1.084E-07	0.0002854
Hing Fong Road	RD_111_112	2300-2400	0.0912552	3.775E-07	0.0009942	0.087362	3.614E-07	0.0009518	0.0842501	3.469E-07	0.0009137	0.8391523	3.817E-06	0.0100513	0.8662139	3.582E-06	0.0094302	0.8221442	3.403E-06	0.0089597	0.8248728	4.182E-06	0.0110147	0.9061344	3.738E-06	0.0098401	0.4956-06	0.0013047	0.0205213	1.012E-07	0.0002663
Hing Fong Road	RD_111_112	2400-2500	0.0535633	2.405E-07	0.0005525	0.0513018	2.22E-07	0.0005101	0.0494605	2.209E-07	0.0004893	0.4923724	1.943E-06	0.0044613	0.5082-06	1.825E-06	0.0041953	0.4825-06	1.733E-06	0.0039812	0.4843-06	2.131E-06	0.0064634	0.5319-06	1.846E-06	0.0058031	0.3084E-07	0.0007108	0.0120-06	1.2E-08	0.00014	0.0078128	5.508E-08	0.0001535
Hing Fong Road	RD_111_112	2500-2600	0.0639944	1.914E-07	0.0008377	0.0609226	1.824E-07	0.0007981	0.0586113	1.754E-07	0.0007678	0.3801908	9.884E-07	0.0043255	0.2869476	8.589E-07	0.003759	0.2598339	7.778E-07	0.0034038	0.3941348	1.18E-06	0.0051631	0.3184452	9.532E-07	0.0041716	0.0425097	1.275E-08	5.58E-05	0.0046728	1.399E-08	6.121E-05
Hing Fong Road	RD_111_112	2600-2700	0.0540628	1.503E-07	0.0006576	0.0515035	1.418E-07	0.0006207	0.0490152	1.362E-07	0.0005962	0.3276939	9.107E-07	0.0039854	0.2797571	7.778E-07	0.0034033	0.2524661	7.014E-07	0.0030696	0.3816936	1.061E-06	0.0046443	0.3013613	8.37E-07	0.0036658	0.0404194	1.166E-08	5.102E-05	0.0044305	1.28E-08	5.609E-05
Hing Fong Road	RD_111_112	2700-2800	0.0547265	1.328E-07	0.0005811	0.0521183	1.253E-07	0.0005483	0.0496127	1.203E-07	0.0005266	0.3315-06	8.047E-07	0.0035203	0.2832-06	6.87E-07	0.0030052	0.2556-06	6.197E-07	0.0027113	0.3863-06	9.377E-07	0.0041005	0.3051-06	7.398E-07	0.0032378	0.0409-06	1.030E-08	4.505E-05	0.0039111	1.131E-08	4.953E-05
Hing Fong Road	RD_111_112	2800-2900	0.0548028	1.503E-07	0.0006576	0.0521935	1.418E-07	0.0006207	0.0490152	1.362E-07	0.0005962	0.3269839	9.107E-07	0.0039854	0.2791571	7.778E-07	0.0034033	0.2519461	7.014E-07	0.0030696	0.3816936	1.061E-06	0.0046443	0.3010613	8.37E-07	0.0036658	0.0404194	1.166E-08	5.102E-05	0.0044305	1.28E-08	5.609E-05
Hing Fong Road	RD_111_112	2900-3000	0.0549263	1.328E-07	0.0005811	0.0523188	1.253E-07	0.0005483	0.0498127	1.203E-07	0.0005266	0.3263754	8.047E-07	0.0035203	0.2832-06	6.87E-07	0.0030052	0.2532461	7.014E-07	0.0030696	0.3816936	1.061E-06	0.0046443	0.3010613	8.37E-07	0.0036658	0.0404194	1.166E-08	5.102E-05	0.0044305	1.28E-08	5.609E-05
Hing Fong Road	RD_111_112	3000-3100	0.0549268	1.328E-07	0.0005811	0.0523193	1.253E-07	0.0005483	0.0498127	1.203E-07	0.0005266	0.3263754	8.047E-07	0.0035203	0.2832-06	6.87E-07	0.0030052	0.2532461	7.014E-07	0.0030696	0.3816936	1.061E-06	0.0046443	0.3010613	8.37E-07	0.0036658	0.0404194	1.166E-08	5.102E-05	0.0044305	1.28E-08	5.609E-05
Hing Fong Road	RD_111_112	3100-3200	0.0549268	1.328E-07	0.0005811	0.0523193	1.253E-07	0.0005483	0.0498127	1.203E-07	0.0005266	0.3263754	8.047E-07	0.0035203	0.2832-06	6.87E-07	0.0030052	0.2532461	7.014E-07	0.0030696	0.3816936	1.061E-06	0.0046443	0.3010613	8.37E-07	0.0036658	0.0404194	1.166E-08	5.102E-05	0.0044305	1.28E-08	5.609E-05
Hing Fong Road	RD_111_112	3200-3300	0.0549268	1.328E-07	0.0005811	0.0523193	1.253E-07	0.0005483	0.0498127	1.203E-07	0.0005266	0.3263754	8.047E-07	0.0035203	0.2832-06	6.87E-07	0.0030052	0.2532461	7.014E-07	0.0030696	0.3816936	1.061E-06	0.0046443	0.3010613	8.37E-07	0.0036658	0.0404194	1.166E-08	5.102E-05	0.0044305	1.28E-08	5.609E-05
Hing Fong Road	RD_111_112	3300-3400	0.0549268	1.328E-07	0.0005811	0.0523193	1.253E-07	0.0005483	0.0498127	1.203E-07	0.0005266	0.3263754	8.047E-07	0.0035203	0.2832-06	6.87E-07	0.0030052	0.2532461	7.014E-07	0.0030696	0.3816936	1.061E-06	0.0046443	0.3010613	8.37E-07	0.0036658	0.0404194	1.166E-08	5.102E-05	0.0044305	1.28E-08	5.609E-05
Hing Fong Road	RD_111_112	3400-3500	0.0549268	1.328E-07	0.0005811	0.0523193	1.253E-07	0.0005483	0.0498127	1.203E-07	0.0005266	0.3263754	8.047E-07	0.0035203	0.2832-06	6.87E-07	0.0030052	0.2532461	7.014E-07	0.0030696	0.3816936	1.061E-06	0.0046443	0.3010613	8.37E-07	0.0036658	0.0404194	1.166E-08	5.102E-05	0.0044305	1.28E-08	5.609E-05
Kwai Yik Road	RD_111_112	0000-0100	0.1160224	1.1110-06	0.0029254	0.1124991	1.0756-06	0.0028303	0.1075807	1.028-06	0.0027126	0.7774857	7.444E-06	0.0196038	0.7366303	7.053E-06	0.0185737	0.6935115	6.64E-06	0.0174865	0.8935881	8.555E-06	0.0225293	0.8016923	7.67E-06	0.020199	0.6148285	5.42E-06	0.0139613	1.546E-07	0.000407	0.1398613	1.516E-07	0.0004013
Kwai Yik Road	RD_111_112	0100-0200	0.1202807	1.0226-06	0.0029613	0.1162121	1.0037-06	0.0029026	0.1135389	1.000-06	0.0028429	0.8469154	7.222E-06	0.0209108	0.8075302	6.887E-06	0.0198599	0.7588225	6.493E-06	0.0187149	0.9788693	8.244E-06	0.0241712	0.8749813	7.447E-06	0.0216018	0.6615189	4.606E-07	0.0203702	0.1798664	1.531E-07	0.0004013
Kwai Yik Road	RD_111_112	0200-0300	0.1195004	9.605E-07	0.0029295	0.1153991	9.276E-07	0.0028427	0.1100732	8.896E-07	0.0023427	0.8421722	6.769E-06	0.0178268	0.7888785	6.421E-06	0.0169104	0.7545813	6.065E-06	0.0159727	0.9616727	7.73E-06	0.0203563	0.8652545	6.955E-06	0.0183154	0.6165001	1.326E-07	0.0003493	0.0179738	1.445E-07	0.0003805
Kwai Yik Road	RD_111_112	0300-0400	0.1130053	7.953E-07	0.0029945	0.1060241	7.686E-07	0.0027422	0.1025785	7.375E-07	0.0019921	0.8315623	6.284E-06	0.0165501	0.8292521	5.979E-06	0.0157463	0.7843751	5.656E-06	0.0148942	0.9818876	7.08E-06	0.0188447	0.8866536	6.393E-06	0.0168363	0.6178545	1.21E-07	0.0003187	0.0182287	1.319E-07	0.0003472
Kwai Yik Road	RD_111_112	0400-0500	0.1008853	8.467E-07	0.0022297	0.0974638	8.18E-07	0.0021541	0.0931154	7.815E-07	0.0020172	0.7604195	6.382E-06	0.0168004	0.7229118	6.067E-06	0.0159776	0.6800753	5.707E-06	0.0150307	0.8631993	7.247E-06	0.0190061	0.7719311	6.480E-06	0.0170887	0.6148435	1.246E-07	0.0003281	0.0161707	1.357E-07	0.0003574
Kwai Yik Road	RD_111_112	0500-0600	0.1065528	7.935E-07	0.0020896	0.1030301	7.672E-07	0.0020205	0.0984741	7.333E-07	0.0019312	0.7959208	5.927E-06	0.0015609	0.7579625	5.644E-06	0.0148645	0.7140191	5.317E-06	0.0140028	0.9024737	6.721E-06	0.0176986	0.8124932	6.05E-06	0.015934	0.5811893	1.137E-07	0.0002979	0.0165326	1.231E-07	0.0003242
Kwai Yik Road	RD_111_112	0600-0700	0.1129829	1.335E-06	0.0035519	0.1092355	1.291E-06	0.0034326	0.1043516	1.233E-06	0.0032811	0.8315741	9.827E-06	0.0261746	0.7778145	9.192E-06	0.0244207	0.7373996	8.716E-06	0.0231829	0.9265048	9.538E-06	0.0254511	0.8338679	8.584E-06	0.0235431	0.6138879	1.614E-07	0.0404303	0.1712978	1.787E-07	0.0447253
Kwai Yik Road	RD_111_112	0700-0800	0.1043984	1.123E-06	0.0029585	0.1004632	1.081E-06	0.0028458	0.0961197	1.034E-06	0.0027228	0.7965379	8.568E-06	0.0225637	0.7534543	8.105E-06	0.0213433	0.7108264	7.641E-06	0.0201332	0.9009764	9.691E-06	0.0255222	0.8069621	8.68E-06	0.022859	0.6152767	1.963E-07	0.0517311	1.498E-07	0.0004994
Kwai Yik Road	RD_111_112	0800-0900	0.1036684	1.666E-07	0.0005122	0.0331852	1.317E-07	0.0004634	0.0297525	1.924E-07	0.0004085	0.3833753	8.181E-06	0.0055331	0.3415851	8.141E-06	0.0047695	0.2985655	2.984E-06	0.0041689	0.4200593	4.198E-06	0.0058653	0.327823	3.276E-06	0.0045774	0.0196938	1.568E-07	0.000275	0.0214094	2.14E-07	0.0002989
Kwai Yik Road	RD_111_112	0900-1000	0.0936074	4.183E-07	0.0005844	0.0327896	3.807E-07	0.0005319	0.0289643	3.363E-07	0.0004698	0.3474005	4.034E-06	0.0056354	0.3119485	3.622E-06	0.0050603	0.2731117	3.171E-06	0.0044303	0.3834279	4.452E-06	0.0062199	0.3020759	3.507E-06	0.0049002	0.0172742	2.006E-07	0.0002802	0.0187815	2.181E-07	0.0003047
Kwai Yik Road	RD_111_112	1000-1100	0.0940615	4.48E-07	0.0006257	0.0327298	4.104E-07	0.0005735	0.0289643	3.363E-07	0.0004698	0.3488846	4.354E-06	0.0060814	0.3119485	3.622E-06	0.0050603	0.2749834	3.421E-06	0.0047758	0.3851271	4.806E-06	0.0067011	0.3020759	3.507E-06	0.0049002	0.0154124	2.147E-07	0.0002501	0.0187815	2.181E-07	0.0003047
Kwai Yik Road	RD_111_112	1100-1200	0.0938007	5.688E-07	0.0005152	0.0352755	3.37E-07	0.0004708	0.0312103	2.982E-07	0.0004166	0.3286259	3.139E-06	0.0043862	0.2978-1	2.845E-06	0.0039769	0.2618191	2.501E-06	0.0034945	0.3672266	3.508E-06	0.0049014	0.2930293	2.798E-06	0.0039111	0.0176568	1.601E-07	0.0002237	0.0182188	1.74E-07	0.0002433
Kwai Yik Road	RD_111_112	1200-1300	0.0921502	5.48E-07	0.0005053	0.0386098	3.297E-07	0.0004617	0.0332328	2.838E-07	0.0004436	0.3285185	2.871E-06	0.0043875	0.2664E-06	2.327E-06	0.0037226	0.2268E-06	2.139E-06	0.0032713	0.3315E-06	3.004E-06	0.0042276	0.3067E-06	2.931E-06	0.0040004	0.0191312	2.52E-06	0.0034227	0.0184E-07	2.192E-07	0.0002933
Kwai Yik Road	RD_111_112	1300-1400	0.0376829	3.288E-07	0.0004565	0.0343484	2.978E-07	0.0004161	0.0302874	2.626E-07	0.0003669	0.3374963	2.927E-06	0.0040867	0.3048844	2.644E-06	0.0036937	0.2670983	2.316E-06	0.0031939	0.3251771	3.253E-06	0.0045453	0.2973856	2.579E-06	0.0036028	0.0175194	1.968E-07	0.0002709	0.0187571	1.627E-07	0.0002277
Kwai Yik Road	RD_111_112	1400-1500	0.0364485	3.589E-07	0.0005014	0.0333009	3.279E-07	0.0004581	0.0292503	2.88E-07	0.0004024	0.3063976	3.017E-06	0.0042153	0.2776798	2.734E-06	0.0038202	0.2421915	2.385E-06	0.0033332	0.3424861	3.376E-06	0.0047168	0.2714418	2.673E-06	0.0037344	0.0150736	1.484E-07	0.0002074	0.0161896	1.614E-07	0.0002255
Kwai Yik Road	RD_111_112	1500-1600	0.0357553	3.004E-07	0.0004214	0.0326811	2.745E-07	0.0003849	0.0287125	2.411E-07	0.0003381	0.2952532	2.53E-06	0.0035145	0.2689-06	2.302E-06	0.0032153	0.2341941	2.44E-06	0.0030485	0.2497095	2.362E-06	0.0034279	0.2351275	2.246E-06	0.0031413	0.0148385	1.157E-07	0.0001884	0.0152271	1.468E-07	0.0002051
Kwai Yik Road	RD_111_112	1600-1700	0.0347875	5.176E-07	0.0007232	0.0390628	4.715E-07	0.0006587	0.0348403	4.148E-07	0.0005795	0.3454078	4.112E-06	0.0057435	0.3116684	3.713E-06	0.0051871	0.2722764	3.241E-06	0.0045286	0.3888863	4.63E-06	0.0064681	0.3071149	3.656E-06	0.0051081	0.0174039	2.072E-07	0.0002895	0.0189236	2.252E-07	0.0003147
Kwai Yik Road	RD_111_112	1700-1800	0.0394581	4.473E-07	0.0006249	0.0312207	4.038E-07	0.0005641	0.0274667	3.552E-07	0.0004963	0.3529518	4.565E-06	0.0063777	0.3157919	4.084E-06	0.0057063	0.2758717	3.568E-06	0.0049849	0.3875328	5.012E-06	0.0070026	0.3033383	3.923E-06	0.0054812	0.0177435	2.295E-07	0.0003206	0.0192954	2.496E-07	0.0003487
Kwai Yik Road	RD_111_112	1800-1900	0.0394068	3.97E-07	0.0004946	0.0310931	3.581E-07	0.0004463	0.0274471	3.144E-07	0.0003926	0.3380939	4.58E-06	0.0063979	0.3136369	4.04E-06	0.0056643	0.2797897	3.52E-06	0.0049428	0.3830327	4.966E-06	0.0069428	0.3012127	3.481E-06	0.0054338	0.0183533	1.215E-07	0.0002341	0.0199573	1.323E-07	0.0003254
Kwai Yik Road	RD_111_112	1900-2000	0.0277401	2.365E-07	0.0003304	0.0246271	2.09E-07	0.0002933	0.0218413	1.862E-07	0.0002601	0.3855777	3.28E-06	0.0045921	0.3399462	2.893E-06	0.0040415	0.3058935	3.057E-06	0.0035037	0.4313178	3.523E-06	0.0049225	0.3208196	2.755E-06	0.0038208	0.0204477	1.743E-07	0.0002425	0.0239878	1.587E-07	0.0002648
Kwai Yik Road	RD_111_112	2000-2100	0.0288347	1.958E-07	0.0002735	0.0249929	1.73E-07	0.0002427	0.0221574	1.541E-07	0.0002318	0.3952162	2.707E-06	0.0038016	0.3482484	2.39E-06	0.0033418	0.3134542	2.58E-06	0.0029537	0.4422147	2.916E-06	0.0040714	0.3289014	2.279E-06	0.0031608	0.0209641	1.442E-07	0.0002007	0.0239841	1.313E-07	0.0002692
Kwai Yik Road	RD_111_112	2100-2200	0.0287318	1.689E-07	0.0002336	0.0253019	1.487E-07	0.0002078	0.0224032	1.317E-07	0.0001984	0.3966037	2.332E-06	0.0032705	0.3450404	2.02E-06	0.0028334	0.3029911	1.781E-06	0.0024886	0.4253354	2.501E-06	0.0034935	0.3253943	1.913E-06	0.0026726	0.0208439	1.232E-07	0.0001712	0.0226728	1.333E-07	0.0001862
Kwai Yik Road	RD_111_112	2200-2300	0.0293197	1.724E-07	0.0002408	0.0258025	1.52E-07	0.0002128	0.0229508	1.39E-07	0.0001885	0.3992426	2.37E-06	0.0033292	0.3474206	2.042E-06	0.0028535	0.3051983	1.798E-06	0.002506	0.4285623	2.519E-06	0.0035	0.328061	1.928E-06	0.0026945	0.0206248	1.213E-07	0.0001694	0.0224592	1.313E-07	0.0001842
Kwai Yik Road	RD_111_112	2300-2400	0.0298661	1.257E-07	0.0001754	0.0263011	1.108E-07	0.0001549	0.0233911	1.014E-07	0.0001374	0.4068135	1.73E-06	0.0024268	0.3540-06	1.488E-06	0.0020808	0.3154E-06	1.31E-06	0.0018278	0.4368E-06	1.837E-06	0.0025498	0.3344E-06	1.406E-06	0.0019652	0.0189413	1.148E-07	0.0001602	0.0206193	1.24E-07	0.0001742
Kwai Yik Road	RD_111_112	2400-2500	0.0199047	1.686E-07	0.0002038	0.0173951	1.474E-07	0.0001781	0.0153777	1.303E-07	0.0001575	0.3231342	2.737E-06	0.0033092	0.2759443	2.338E-06	0.0028259	0.2403223	2.036E-06	0.0022611	0.3403389	2.906E-06	0.003513	0.2557001	2.166E-06	0.0026186	0.0139179	1.179E-07	0.0001425	0.0151337	1.282E-07	0.0001555
Kwai Yik Road	RD_111_112	2500-2600	0.0108455	9.292E-08	0.0001123	0.0094858	8.046E-08	0.0097E-05	0.0128277	7.078E-08	0.0001284	0.1849223	1.585E-06	0.0019136	0.1840105	1.015E-06	0.0012271	0.1564753	1.341E-06	0.0013872	0.1948016	1.669E-06	0.0020439	0.2495283	1.38E-06	0.001129	0.0835539	3.505E-08	0.0234275	0.0875135	3.67E-08	0.0246158
Kwai Yik Road	RD_111_112	2600-2700	0.0156855	7.55E-08	9.127E-05	0.0135887	6.54E-08	7.79E-05	0.0184348	5.806E-08	7.018E-05	0.2117449	8.843E-07	0.001069	0.1721617	7.123E-07	0.000861	0.1459343	6.037E-07	0.0007299	0.2322148	9.607E-07	0.0011614	0.159969	6.618E-07	0.0008001	0.05538	2.228E-08	2.691E-05	0.0058522	2.421E-08	2.927E-05
Kwai Yik Road	RD_111_112	2700-2800	0.0280504	8.597E-08	0.0001039	0.0242146	7.455E-08	8.88E-05	0.0329318	6.616E-08	8.002E-05	0.3788125	1.009E-06	0.0012178	0.3092448	8.157E-07	0.0010405	0.2608353	7.33E-07	0.0008821	0.4150081	1.104E-06	0.0013223	0.2860981	7.541E-07	0.0009113	0.0992146	3.85E-08	0.0419739	0.1566125	3.96E-08	0.0441011
Kwai Yik Road	RD_111_112	2800-2900	0.0276893	1.473E-07	0.0001781	0.02402	1.278E-07	0.0001545	0.0214198	1.139E-07	0.0001377	0.3752028	1.998E-06	0.0024127	0.3146544	1.674E-06	0.0020233	0.2758093	1.467E-06	0.0017441	0.4028921	2.143E-06	0.0025007	0.2973151	1.581E-06	0.0019118	0.0157594	8.383E-08	0.0093113	0.0173595	8.38E-08	0.0093113
Kwai Yik Road	RD_111_112	2900-3000	0.0427327	4.63E-07	0.0005597	0.0378325	4.099E-07	0.0004956	0.0339344	3.651E-07	0.0004414	0.4440253	4.812E-06	0.0058162	0.3834741	4.155E-06	0.0050231	0.3365439	3.647E-06	0.0044083	0.486758	5.274E-06	0.006376	0.3702383	4.012E-06	0.0048497	0.0224771	2.435E-07	0.0002944	0.0244443	2.649E-07	0.0003202
Kwai Yik Road	RD_111_112	3000-3100	0.0362472	8.656E-07	0.0010457	0.0320646	7.834E-07	0.0009304	0.0287475	6.914E-07	0.0008283	0.4027833	9.844E-06	0.0119456	0.3495554	8.464E-06	0.0102406	0.3068553	7.46E-06	0.0090044	0.4418515	1.078E-05	0.0130966	0.3375355	8.212E-06	0.0099246	0.0204

Year 2033 Composite EFs

Road Name	Road ID	Hour	NO2 Emission										NO Emission										NOx Emission										PM25 Emission										PM10 Emission							
			AnnualHourMin				MonthHourAverage				AnnualHourMin				MonthHourAverage				AnnualHourMin				MonthHourAverage				AnnualHourMin				MonthHourAverage				AnnualHourMin				MonthHourAverage			
			g/km/veh	g/s/m2	tonne/year	g/km/veh	g/s/m2	tonne/year	g/km/veh	g/s/m2	tonne/year	g/km/veh	g/s/m2	tonne/year	g/km/veh	g/s/m2	tonne/year	g/km/veh	g/s/m2	tonne/year	g/km/veh	g/s/m2	tonne/year	g/km/veh	g/s/m2	tonne/year	g/km/veh	g/s/m2	tonne/year	g/km/veh	g/s/m2	tonne/year	g/km/veh	g/s/m2	tonne/year	g/km/veh	g/s/m2	tonne/year	g/km/veh	g/s/m2	tonne/year	g/km/veh	g/s/m2	tonne/year	g/km/veh	g/s/m2	tonne/year
Lei Muk Road	RD_122_123	1100-1200	0.1011556	7.0024-07	0.0027342	0.0978668	6.7746-07	0.0026453	0.0940062	6.5070-07	0.0025341	0.3649435	2.5268-06	0.0098644	0.3425304	2.3716-06	0.0092586	0.3197747	2.2138-06	0.0086435	0.4660991	3.2266-06	0.0125987	0.4378809	2.8646-06	0.0111845	0.0074037	5.1275-08	0.0002001	0.0069887	5.5998-08	0.0002186	0.0071968	4.9826-08	0.0001945	0.0067553	5.3728-08	0.0002098	0.0068387	5.0368-08	0.0001966
Lei Muk Road	RD_122_123	1200-1300	0.0986518	6.1462-07	0.0023999	0.0953657	5.9428-07	0.0023207	0.0916735	5.7116-07	0.0022316	0.3603921	2.2458-06	0.0087688	0.3372898	2.1018-06	0.0082053	0.3147033	1.9616-06	0.0076558	0.4595883	2.8638-06	0.0111804	0.4063738	2.5328-06	0.0098809	0.0073021	5.0538-08	0.0001974	0.0068843	5.5198-08	0.0001964	0.0069966	4.9108-08	0.0001917	0.0066554	5.2968-08	0.0001966	0.0067395	4.9628-08	0.0001937
Lei Muk Road	RD_122_123	1300-1400	0.0921388	5.58-07	0.0021792	0.0891174	5.3988-07	0.0021077	0.0855475	5.1810-07	0.0020233	0.3379867	2.0474-06	0.0079938	0.3162375	1.9156-06	0.0074794	0.2944016	1.7838-06	0.006963	0.4301255	2.6056-06	0.010173	0.3799491	2.3018-06	0.0089663	0.0070103	4.2468-08	0.0001658	0.0065822	5.0168-08	0.0001792	0.0066188	4.0468-08	0.0001596	0.0062475	4.8168-08	0.0001792	0.0063188	4.0968-08	0.0001582
Lei Muk Road	RD_122_123	1400-1500	0.0860831	5.724-07	0.0022353	0.0779151	5.5288-07	0.0021587	0.0745068	5.2866-07	0.0020643	0.3160933	2.2488-06	0.0087801	0.2966958	2.1056-06	0.0082202	0.2748226	1.956-06	0.0076142	0.3975844	2.8216-06	0.0110154	0.3493294	2.4788-06	0.0096784	0.0067222	4.7698-08	0.0001862	0.0073949	5.2148-08	0.0002039	0.0063966	4.5108-08	0.0001792	0.0070349	5.0148-08	0.0002039	0.0061227	4.3168-08	0.0001763
Lei Muk Road	RD_122_123	1500-1600	0.0773772	4.6868-07	0.0018303	0.0740856	4.5276-07	0.0017716	0.0711277	4.3510-07	0.0016953	0.3000662	1.8546-06	0.0072398	0.2860043	1.7368-06	0.0067786	0.2648562	1.6048-06	0.0062842	0.4049321	2.3228-06	0.0090689	0.3697212	2.0368-06	0.0079295	0.0060625	3.9358-08	0.0001534	0.0058968	4.5108-08	0.0001792	0.0059266	3.7228-08	0.0001434	0.0056018	4.3528-08	0.0001792	0.0056605	3.7228-08	0.0001416
Lei Muk Road	RD_122_123	1600-1700	0.1165615	8.6732-07	0.0033387	0.1130211	8.4107-07	0.0032341	0.1087567	8.0930-07	0.0031602	0.3965089	2.9506-06	0.0115215	0.3737728	2.7812-06	0.0108608	0.3496523	2.6022-06	0.0101599	0.5130704	3.8188-06	0.0149084	0.4584089	3.4118-06	0.0133201	0.0076639	5.7038-08	0.0002227	0.0083759	6.2328-08	0.0002434	0.0080844	5.0168-08	0.0001792	0.0079733	5.9728-08	0.0002434	0.0077319	5.0168-08	0.0001792
Lei Muk Road	RD_122_123	1700-1800	0.0883087	6.814-07	0.0026305	0.0855239	6.6018-07	0.0025491	0.0824004	6.3594-07	0.0024551	0.3004006	2.3188-06	0.0089536	0.2827898	2.1828-06	0.0084233	0.2651794	2.0468-06	0.0078931	0.3887212	3.0018-06	0.0116276	0.3697212	2.8538-06	0.0110148	0.0057047	5.9728-08	0.0002333	0.0077319	6.5428-08	0.0002547	0.0076188	5.2528-08	0.0002011	0.0075133	6.2528-08	0.0002547	0.0073188	5.2528-08	0.0002011
Lei Muk Road	RD_122_123	1800-1900	0.0632087	5.258-07	0.0020502	0.0605379	5.0288-07	0.0019636	0.0578598	4.8066-07	0.0018767	0.2575196	2.2908-06	0.0088433	0.2535345	2.1068-06	0.0082237	0.2314311	1.9248-06	0.0075989	0.3389284	2.8168-06	0.0109669	0.3291146	2.7348-06	0.0106509	0.0044777	5.0648-08	0.0002081	0.0067553	5.7328-08	0.0002271	0.0066188	4.3928-08	0.0001792	0.0065605	5.2328-08	0.0002271	0.0063188	4.3928-08	0.0001792
Lei Muk Road	RD_122_123	1900-2000	0.034595	1.9764-07	0.0007715	0.0326649	1.8656-07	0.0007284	0.0311018	1.7766-07	0.0006936	0.2158521	1.2338-06	0.0048135	0.1922714	1.0988-06	0.0042876	0.1753377	1.0016-06	0.00391	0.2504471	1.43E-06	0.0055849	0.2064395	1.1798-06	0.0046036	0.0062114	5.5478-08	0.0001385	0.0068507	3.9126-08	0.0001528	0.0067115	3.0126-08	0.0001345	0.0066254	3.6126-08	0.0001528	0.0065318	3.0126-08	0.0001345
Lei Muk Road	RD_122_123	2000-2100	0.0240378	1.8876-07	0.0005357	0.0227004	1.7826-07	0.0005059	0.0216009	1.6956-07	0.0004816	0.1500104	1.1786-06	0.0033441	0.1335577	1.0496-06	0.0029785	0.1218264	0.9576-06	0.0027088	0.1740425	1.3676-06	0.0038787	0.1434604	1.1276-06	0.0031972	0.0043165	5.3018-08	0.0001205	0.0047583	3.7378-08	0.0001322	0.0046604	2.9378-08	0.0001164	0.0046018	3.4978-08	0.0001322	0.0045372	2.9378-08	0.0001164
Lei Muk Road	RD_122_123	2100-2200	0.0437227	1.665-07	0.0005	0.0413982	1.5706-07	0.0004606	0.0393516	1.5050-07	0.0004375	0.2729185	1.0386-06	0.0030416	0.2431268	0.9246-07	0.0027096	0.2215315	0.8346-07	0.0024639	0.2017248	0.768-07	0.0022489	0.1662388	0.6326-07	0.0018531	0.0040197	5.0148-08	0.0001122	0.0044275	3.5348-08	0.0001231	0.0043388	2.7348-08	0.0001083	0.0042814	3.2548-08	0.0001231	0.0042228	2.7348-08	0.0001083
Lei Muk Road	RD_122_123	2200-2300	0.034979	1.2716-07	0.0004064	0.0330699	1.2026-07	0.0004493	0.0314873	1.1446-07	0.0004468	0.2260669	0.8216-07	0.0030081	0.1979388	0.7196-07	0.0028089	0.1782451	0.6476-07	0.0025294	0.2610459	0.9486-07	0.0037044	0.2097324	0.7626-07	0.0029763	0.0052051	1.8928-08	7.888E-05	0.0057298	2.0828-08	8.131E-05	0.0056188	1.6928-08	7.051E-05	0.0055398	1.9928-08	8.131E-05	0.0054608	1.6928-08	7.051E-05
Lei Muk Road	RD_122_123	2300-2400	0.0229346	5.9916-08	0.0002666	0.0216819	5.6646-08	0.0002364	0.0206398	5.3916-08	0.0002101	0.1482966	3.8726-07	0.0019744	0.1298179	3.3896-07	0.0018422	0.1168602	3.0516-07	0.0016588	0.1712132	4.4716-07	0.0024293	0.1375464	3.5916-07	0.0019525	0.0034128	4.6916-08	0.0001033	0.0040291	3.2028-08	0.0001132	0.0039488	2.5028-08	0.0000996	0.0038941	2.9028-08	0.0001132	0.0038394	2.5028-08	0.0000996
Chun Pin Street	RD_124_125	0000-0100	0.0437029	8.368E-08	5.155E-05	0.0408715	7.826E-08	4.821E-05	0.0386629	7.403E-08	4.561E-05	0.3087311	5.912E-07	0.0003642	0.2886615	5.087E-07	0.0003134	0.2730138	4.557E-07	0.0002808	0.3744684	5.357E-07	0.0003299	0.3502479	4.987E-07	0.0003073	0.0002351	0.0000129	5.686E-08	0.0053061	0.0001068	6.259E-08	0.0052188	0.0000129	5.686E-08	0.0051316	0.0001068	6.259E-08	0.0050443	0.0000129	5.686E-08
Chun Pin Street	RD_124_125	0100-0200	0.0347576	7.3026-08	4.498E-05	0.0325018	6.8278-08	4.2E-05	0.0306996	6.4578-08	4.2E-05	0.2455015	5.1598-07	0.0003178	0.2295315	4.4378-07	0.0002731	0.2170133	3.9768-07	0.0002448	0.2978125	4.6748-07	0.0002877	0.2785244	4.3518-07	0.0002679	0.0018355	0.0000112	4.961E-08	0.0046268	0.0000932	5.462E-08	0.0045505	0.0000112	4.961E-08	0.0044742	0.0000932	5.462E-08	0.0043979	0.0000112	4.961E-08
Chun Pin Street	RD_124_125	0200-0300	0.0405824	4.663E-08	2.873E-05	0.037459	4.304E-08	2.651E-05	0.0353984	4.067E-08	2.505E-05	0.3391085	3.896E-07	0.0002	0.2840633	3.264E-07	0.0002011	0.2531148	2.908E-07	0.0001792	0.3796959	4.362E-07	0.0002687	0.2885465	3.315E-07	0.0002042	0.0047077	5.409E-08	3.332E-06	0.0051833	5.955E-08	3.669E-06
Chun Pin Street	RD_124_125	0300-0400	0.0512125	5.884E-08	3.625E-05	0.0475695	5.465E-08	3.367E-05	0.0449526	5.165E-08	3.183E-05	0.3596148	4.132E-07	0.0002545	0.3048733	3.503E-07	0.0002158	0.2708736	3.133E-07	0.0001931	0.4208298	4.72E-07	0.0002908	0.3717164	3.65E-07	0.0002249	0.0045731	5.254E-08	3.237E-06	0.0050356	5.783E-08	3.564E-06	0.0049788	3.238E-08	3.237E-06	0.0049221	3.238E-08	3.237E-06	0.0048653	3.238E-08	3.237E-06
Chun Pin Street	RD_124_125	0400-0500	0.0606256	5.431E-08	3.338E-05	0.0525527	5.020E-08	3.088E-05	0.0496103	4.745E-08	2.919E-05	0.3929421	3.797E-07	0.0002337	0.3342814	3.222E-07	0.0001982	0.3152418	2.878E-07	0.0001773	0.4618819	4.335E-07	0.0002671	0.4092152	3.805E-07	0.0002102	0.0053117	5.005E-08	3.771E-06	0.0058118	5.562E-08	4.108E-06	0.0057518	3.772E-08	3.771E-06	0.0056918	3.772E-08	3.771E-06	0.0056318	3.772E-08	3.771E-06
Chun Pin Street	RD_124_125	0500-0600	0.0651075	7.48E-08	4.668E-05	0.0608461	6.99E-08	4.307E-05	0.0576398	6.622E-08	4.08E-05	0.4356608	5.005E-07	0.0003083	0.3746879	4.305E-07	0.0002652	0.3357536	3.857E-07	0.0002376	0.5007682	5.753E-07	0.0003544	0.3933934	4.52E-07	0.0002784	0.0059149	6.429E-08	3.958E-06	0.0061264	7.039E-08	4.136E-06
Chun Pin Street	RD_124_125	0600-0700	0.1004537	2.116E-07	0.0013003	0.0946316	1.993E-07	0.0012228	0.0900239	1.896E-07	0.0011638	0.6660883	1.402E-06	0.0086853	1.012E-06	0.0006237	0.4232905	8.916E-07	0.0005493	0.7166905	1.509E-06	0.0092906	0.58109	1.224E-06	0.0005754	0.0075855	1.602E-08	0.0008175	0.0070948	1.581E-08	0.9738E-05	0.0082272	1.73E-08	0.9738E-05	0.0081398	1.581E-08	0.9738E-05	0.0080524	1.581E-08	0.9738E-05
Chun Pin Street	RD_124_125	0700-0800	0.1068653	5.958-07	0.0013505	0.1006936	5.427-07	0.0013343	0.0958142	5.146-07	0.0013166	0.4572085	2.364E-06	0.0014562	0.4159166	2.173E-06	0.0013374	0.3851192	1.991E-06	0.0012366	0.5672715	2.933E-06	0.0018068	0.4845334	2.505E-06	0.0015432	0.0085671	4.429E-08	2.729E-05	0.0093781	4.848E-08	2.987E-05
Chun Pin Street	RD_124_125	0800-0900	0.1103063	5.69E-07	0.0013505	0.1046936	5.427-07	0.0013343	0.0994142	5.146-07	0.0013166	0.4572085	2.364E-06	0.0014562	0.4159166	2.173E-06	0.0013374	0.3851192	1.991E-06	0.0012366	0.5672715	2.933E-06	0.0018068	0.4845334	2.505E-06	0.0015432	0.0085671	4.429E-08	2.729E-05	0.0093781	4.848E-08	2.987E-05
Chun Pin Street	RD_124_125	0900-1000	0.1148771	9.757E-07	0.0016011	0.1146488	9.352E-07	0.0015761	0.1159867	8.853E-07	0.0015454	0.5864011	3.815E-06	0.0021504	0.5454489	3.551E-06	0.0021876	0.5031688	3.288E-06	0.0021248	0.7359182	4.791E-06	0.0029516	0.6371555	4.148E-06	0.0025555	0.0089819	5.848E-08	3.602E-05	0.0097849	6.37E-08	3.924E-05
Chun Pin Street	RD_124_125	1000-1100	0.1149871	9.757E-07	0.0016011	0.1146488	9.352E-07	0.0015761	0.1159867	8.853E-07	0.0015454	0.5864011	3.815E-06	0.0021504	0.5454489	3.551E-06	0.0021876	0.5031688	3.288E-06	0.0021248	0.7359182	4.791E-06	0.0029516	0.6371555	4.148E-06	0.0025555	0.0089819	5.848E-08	3.602E-05	0.0097849	6.37E-08	3.924E-05
Chun Pin Street	RD_124_125	1100-1200	0.1456977	8.648E-07	0.0005328	0.1393583	8.272E-07	0.0005096	0.1317581	7.821E-07	0.0004818	0.5933018	3.522E-06	0.0021696	0.5525362	3.28E-06	0.0020205	0.5074475	3.012E-06	0.0018557	0.7389995	4.387E-06	0.0027024	0.6392055	3.794E-06	0.0023375	0.0094945	5.636E-08	3.472E-05	0.0103535	6.146E-08	3.786E-05
Chun Pin Street	RD_124_125	1200-1300	0.1431998	7.639E-07	0.0004973	0.1369426	7.304E-07	0.0004754	0.1294553	6.907E-07	0.0004497	0.5829308	3.108E-06	0.0020248	0.5429187	2.898E-06	0.0018854	0.4988164	2.662E-06	0.0017314	0.7261307	3.873E-06	0.0025211	0.6282127	3.352E-06	0.0021811	0.0093313	5.024E-08	3.411E-05	0.0101734	5.476E-08	3.721E-05
Chun Pin Street	RD_124_125	1300-1400	0.1300432	6.723E-07	0.0004142	0.1242911	6.426E-07	0.0003959	0.1173266	6.066E-07	0.0003747	0.5434201	2.809E-06	0.0017308	0.5042527	2.607E-06	0.0016106	0.4612138	2.385E-06	0.0014809	0.6734633	3.482E-06	0.0021545	0.5785646	2.991E-06	0.0018427	0.0089455	4.625E-08	2.849E-05	0.0097435	5.053E-08	3.113E-05
Chun Pin Street	RD_124_125	1400-1500	0.1138769	7.161E-07	0.0004412	0.1115179	6.834E-07	0.0004211	0.1049348	6.454E-07	0.0003985	0.4768353	2.929E-06	0.0018038	0.4423238	2.718E-06	0.0016788	0.4078124	2.506E-06	0.0015538	0.5908264	3.629E-06	0.0022455	0.5074475	3.117E-06	0.0019203	0.0078367	4.819E-08	2.968E-05	0.0085374	5.262E-08	3.243E-05
Chun Pin Street	RD_124_125	1500-1600	0.1104927	5.72E-07	0.0003519	0.1057567	5.488E-07	0.0003368	0.0994791	5.143E-07	0.0003168	0.5051023	2.611E-06	0.0016087	0.4696338	2.428E-06	0.0014958	0.4266019	2.206E-06	0.0013587	0.615595	3.188E-06	0.0019607	0.5268811	2.72E-06	0.0016756	0.0078924	4.08E-08	2.514E-05	0.0086103	4.451E-08	2.742E-05
Chun Pin Street	RD_124_125	1600-1700	0.137315	9.468E-07	0.0005831	0.1311936	9.044E-07	0.0005571	0.1237929	8.533E-07	0.0005257	0.5901708	4.068E-06	0.0025062	0.5480584	3.764E-06	0.0023189	0.4997431	3.451E-06	0.0021317	0.7274857	5.015E-06	0.0030894	0.6215359	4.288E-06	0.0026394	0.0085263	5.877E-08	3.623E-05	0.0092894	6.403E-08	3.945E-05
Chun Pin Street	RD_124_125	1700-1800	0.1296551	7.488E-07	0.0004602	0.0946928	7.071E-07	0.0004356	0.0892308	6.674E-07	0.0004112	0.5572172	3.214E-06	0.0019806	0.3796146	2.945E-06	0.0018148	0.4018154	2.676E-06	0.0016489	0.6869669	3.962E-06	0.0024396	0.4467284	3.354E-06	0.0020648	0.0061296	4.719E-08	2.912E-05	0.0066942	5.139E-08	3.169E-05
Chun Pin Street	RD_124_125	1800-1900	0.0734788	5.206-07	0.0003207	0.0691111	4.896E-07	0.0003016	0.0646882	4.583E-07	0.0002823	0.418467	2.965E-06	0.0018264	0.3775238	2.675E-06	0.0016477	0.3390898	2.402E-06	0.00148	0.4919458	3.485E-06	0.0021472	0.403778	2.861E-06	0.0017623	0.0069313	4.911E-08	3.025E-05	0.0075804	5.371E-08	3.309E-05
Chun Pin Street	RD_124_125	1900-2000	0.0470838	2.074E-07	0.0001277	0.0438995	1.938E-07	0.0001193	0.0413683	1.822E-07	0.0001122	0.3195125	1.407E-06	0.0008669	0.2836212	1.249E-06	0.0007895	0.2563911	1.129E-06	0.0006955	0.3853963	1.615E-06	0.0009946	0.2957034	1.31E-06	0.0008077	0.0071331	3.138E-08	1.93E-05	0.0078239	3.448E-08	2.124E-05
Chun Pin Street	RD_124_125	2000-2100	0.0551188	1.935E-07	0.0001192	0.0488348	1.81E-07	0.0001114	0.0459917	1.701E-07	0.0001048	0.3554127	1.313E-06	0.0008091	0.3151746	1.166E-06	0.0007372	0.2851383	1.054E-06	0.0006491	0.4287007	1.507E-06	0.0009286	0.3287983	1.224E-06	0.0007539	0.0066602	3.152E-08	1.942E-05	0.0073114	3.463E-08	2.134E-05
Chun Pin Street	RD_124_125	2100-2200	0.0348151	1.383E-07	8.52E-05	0.0450258	1.293E-07	7.967E-05	0.0424558	1.216E-07	7.512E-05	0.3180757	9.136E-07	0.0005628	0.2787795	8.008E-07	0.0004933	0.2508654	7.205E-07	0.0004439	0.3662288	1.052E-06	0.000648	0.2933212	0.4252-07	0.000519	0.0072232	3.075E-08	1.278E-05	0.0079701	2.289E-08	1.41E-05
Chun Pin Street	RD_124_125	2200-2300	0.0502268	1.446E-07	8.887E-05	0.0467109	1.351E-07	8.314E-05	0.0440664	1.271E-07	7.837E-05	0.3298759	9.538E-07	0.0005871	0.2892753	8.367E-07	0.0005147	0.2601972	7.52E-07	0.0004631	0.3799371	1.098E-06	0.0006755	0.3042667	0.4438-07	0.0005413	0.0068601	3.152E-08	0.0002811	0.0075707	2.347E-08	1.88E-05
Chun Pin Street	RD_124_125	2300-2400	0.0384629	7.341E-08	4.524E-05	0.0335354	6.815E-08	4.198E-05	0.0308439	6.421E-08	3.956E-05	0.2928149	6.168E-07	0.0003818	0.2508027	5.283E-07	0.0003254	0.2233676	4.711E-07	0.0002907	0.3276778	6.902E-07	0.0004252	0.2541515	5.353E-07	0.0003313	0.0052398	1.003E-08	0.0051717	1.089E-08	6.743E-06	0.0053553	1.103E-08	6.827E-06
Ta Chuen Ping Street	RD_126	0000-0100	0.0607846	6.396E-08	3.797E-05	0.0574336	6.043E-08	3.587E-05	0.0546854	5.754E-08	3.416E-05	0.3098141	3.26E-07	0.0001935	0.2729852	2.872E-07	0.0001705	0.2476228	2.605E-07	0.0001547	0.3705987	3.899E-07	0.0002315	0.3303082	3.181E-07	0.0001888	0.0050126	5.274E-08	3.131E-06	0.0054842	5.77E-08	3.425E-06
Ta Chuen Ping Street	RD_126	0100-0200	0.0821118	6.425E-08	4.013E-05	0.0776164	5.964E-08	3.884E-05	0.0738427	5.681E-08	3.681E-05	0.3418207	2.628E-07	0.0001704	0.3013147	2.314E-07	0.0001504	0.2733966	2.101E-07	0.0001364	0.4091375	3.141E-07	0.0002041	0.3645133	2.565E-07	0.0001666	0.0055811	5.291E-08	3.487E-06	0.0060845	5.787E-08	3.817E-06
Ta Chuen Ping Street	RD_126	0200-0300	0.0636948	3.958E-08	2.35E-05	0.0588682	3.716E-08	2.206E-05	0.0561888	3.547E-08	2.108E-05	0.3524409	2.225E-07	0.0001321	0.3043208	1.921E-07	0.0001114	0.2760943	1.743E-07	0.0001035	0.4180095	2.661E-07	0.0001556	0.3322723	2.098E-07	0.0001245	0.0048396	3.055E-08	1.814E-06	0.0052887	3.338E-08	1.982E-06
Ta Chuen Ping Street	RD_126	0300-0400	0.0846153	3.336E-08	3.167E-05	0.0798027	3.031E-08	2.987E-05	0.0769624	2.849E-08	2.866E-05	0.3194184	1.874E-07	0.0001196	0.2758227	1.618E-07	0.0001009	0.2502168	1.362E-07	0.0000938	0.3787633	2.241E-07	0.0001409	0.3012037	1.764E-07	0.0001128	0.0044004	2.431E-07	0.0000693	0.0048106	2.659E-07	0.0000852
Ta Chuen Ping Street	RD_126	0400-0500	0.0846414	3.344E-08	3.257E-05	0.0797701	3.032E-08	2.987E-05	0.0759343	2.794E-08	2.846E-05	0.4368124	2.758E-07	0.0001637	0.3827111	2.416E-07	0.0001434	0.347891	2.196E-07	0.0001304	0.5214538	3.292E-07	0.0001954	0.4238253	2.678E-07	0.0001588	0.0061651	3.892E-08	2.31E-06	0.0067338	4.251E-08	2.524E-06
Ta Chuen Ping Street	RD_126	0500-0600	0.0873241	5.523E-08	3.273E-05	0.0823113	5.185E-08	3.078E-05	0.0780626	4.928E-08	2.925E-05	0.4590406	2.898E-07	0.0001722	0.4034932	2.547E-07	0.0001512	0.3664803	2.314E-07	0.0001374	0.5483367	3.469E-07	0.0002048	0.4445429	2.806E-07	0.0001666	0.0062544	5.267E-08	2.964E-06	0.0068329	4.305E-08	2.555E-06
Ta Chuen Ping Street	RD_126	0600-0700	0.1126807	1.075E-07	9.945E-05	0.1257564	1.588E-07	1.469E-05	0.1206453	1.407E-07	1.301E-05	0.5918104	4.662E-07	0.0002777	0.5180427	4.082E-07	0.0002437	0.4442838	3.502E-07	0.0002097	0.7041125	5.546E-07	0.0003153	0.5707138	4.498E-07	0.0002564	0.0080707	7.158E-08	4.182E-06	0.0092857	5.852E-08	3.248E-06
Ta Chuen Ping Street	RD_126	0700-0800	0.1224043	3.349E-07	0.0001988	0.1167865	3.195E-07	0.0001897	0.1111139	3.04E-07	0.0001804	0.4354687	1.191E-06	0.0007072	0.4017028	1.099E-06	0.0005523	0.372122	1.018E-06	0.0006043	0.557673	1.526E-06	0.000906	0.4833359	1.322E-06	0.0007847	0.0077747	2.127E-08	1.263E-05	0.0084758	2.319E-08	1.376E-05
Ta Chuen Ping Street	RD_126	0800-0900	0.1260242	3.98E-07	0.0002363	0.1209539	3.807E-07	0.0002259	0.1146275	3.614E-07	0.0002145	0.4687945	1.48E-06	0.0008798	0.4342018	1.371E-06	0.0006874	0.4016154	1.263E-06	0.0007951	0.6013191	1.897E-06	0.0011274	0.5178877	1.63E-06	0.0009756	0.0079156	2.499E-08	1.483E-05	0.0086155	2.72E-08	1.614E-05
Ta Chuen Ping Street	RD_126	0900-1000	0.1344232	5.375E-07	0.0003191	0.1288683	5.145E-07	0.0003054	0.1220904	4.884E-07	0.0002899	0.5079555	2.002E-06	0.0011889	0.4704244	1.852E-06	0.0009288	0.4328933	1.702E-06	0.0008688	0.6516274	2.566E-06	0.0015231	0.5612008	2.206E-06	0.0013192	0.0083132	3.377E-08	2.003E-05	0.0090298	3.671E-08	2.179E-05
Ta Chuen Ping Street	RD_126	1000-1100	0.1728093	7.273E-07	0.0004317	0.1663058	6.999E-07	0.0004155	0.1583005	6.658E-07	0.0003952	0.5769243	2.428E-06	0.0014414	0.5430894	2.286E-06	0.0011568	0.5049117	2.125E-06	0.0010615	0.7497336	3.155E-06	0.0018731	0.6631122	2.791E-06	0.0016567	0.0094927	3.995E-08	2.371E-05	0.0103168	4.342E-08	2.578E-05
Ta Chuen Ping Street	RD_126	1100-1200	0.1363242	1.165E-07	0.0006412	0.1312008	1.113E-07	0.0006175	0.1249435	1.058E-07	0.0005875	0.5537847	3.86E-07	0.0002141	0.5214154	3.633E-07	0.0001719	0.4890461	3.376E-07	0.0001297	0.7197153	5.012E-07	0.0002784	0.6364114	4.36E-07	0.0002463	0.0102624	5.388E-08	3.024E-05	0.0111537	5.86E-08	3.287E-05
Ta Chuen Ping Street	RD_126	1200-1300	0.1593743	5.366E-07	0.0003185	0.1530226	5.152E-07	0.0003058	0.1456894	4.905E-07	0.0002912	0.5329952	1.82E-06	0.0011053	0.5187957	1.747E-06	0.0010369	0.4821248	1.674E-06	0.0009688	0.7123695	2.399E-06	0.0014238	0.6792048	2.128E-06	0.0012591	0.0099901	3.162E-08	1.877E-05	0.0109046	3.335E-08	1.98E-05

Year 2033 Composite EFs

Road Name	Road ID	Hour	NO2 Emission									NO Emission		
			AnnualHourMin			MonthlyHourMin			MonthlyHourAverage			AnnualHourMin		
			g/km/veh	g/s/m2	tonne/year	g/km/veh	g/s/m2	tonne/year	g/km/veh	g/s/m2	tonne/year	g/km/veh	g/s/m2	tonne/year
Access road to Shek Lei Shopping Centre and Market	RD_134_135	1200-1300	0.0889815	1.096E-07	5.891E-05	0.0848584	1.045E-07	5.618E-05	0.0802182	9.879E-08	5.311E-05	0.4479543	5.517E-07	0.0002966
Access road to Shek Lei Shopping Centre and Market	RD_134_135	1300-1400	0.0801109	8.77E-08	4.714E-05	0.0762973	8.352E-08	4.49E-05	0.0718981	7.871E-08	4.231E-05	0.4280874	4.686E-07	0.0002519
Access road to Shek Lei Shopping Centre and Market	RD_134_135	1400-1500	0.0763807	1.045E-07	5.619E-05	0.0729444	9.981E-08	5.366E-05	0.0686412	9.393E-08	5.049E-05	0.4036595	5.524E-07	0.0002969
Access road to Shek Lei Shopping Centre and Market	RD_134_135	1500-1600	0.0860195	9.416E-08	5.062E-05	0.0822938	9.009E-08	4.843E-05	0.0775218	8.486E-08	4.562E-05	0.4227398	4.628E-07	0.0002488
Access road to Shek Lei Shopping Centre and Market	RD_134_135	1600-1700	0.0495095	6.775E-08	3.642E-05	0.046743	6.396E-08	3.438E-05	0.0436013	5.966E-08	3.207E-05	0.3597289	4.922E-07	0.0002646
Access road to Shek Lei Shopping Centre and Market	RD_134_135	1700-1800	0.0384136	6.833E-08	3.673E-05	0.0358326	6.374E-08	3.427E-05	0.0333045	5.924E-08	3.185E-05	0.332364	5.912E-07	0.0003178
Access road to Shek Lei Shopping Centre and Market	RD_134_135	1800-1900	0.0248064	4.413E-08	2.372E-05	0.0227875	4.054E-08	2.179E-05	0.0209183	3.721E-08	2E-05	0.2945345	5.239E-07	0.0002817
Access road to Shek Lei Shopping Centre and Market	RD_134_135	1900-2000	0.0282532	3.093E-08	1.663E-05	0.0258641	2.831E-08	1.522E-05	0.0239568	2.623E-08	1.41E-05	0.30843	3.376E-07	0.0001815
Access road to Shek Lei Shopping Centre and Market	RD_134_135	2000-2100	0.0311054	2.979E-08	1.602E-05	0.028467	2.727E-08	1.466E-05	0.0264972	2.538E-08	1.364E-05	0.3193838	3.059E-07	0.0001645
Access road to Shek Lei Shopping Centre and Market	RD_134_135	2100-2200	0.0256789	2.108E-08	1.133E-05	0.0232509	1.909E-08	1.026E-05	0.0215073	1.766E-08	9.493E-06	0.3140741	2.579E-07	0.0001386
Access road to Shek Lei Shopping Centre and Market	RD_134_135	2200-2300	0.0266422	1.823E-08	9.799E-06	0.0241116	1.65E-08	8.868E-06	0.0223205	1.527E-08	8.21E-06	0.3076708	2.105E-07	0.0001132
Access road to Shek Lei Shopping Centre and Market	RD_134_135	2300-0000	0.0308888	1.691E-08	9.089E-06	0.0282313	1.545E-08	8.307E-06	0.026337	1.442E-08	7.749E-06	0.3093008	1.693E-07	9.101E-05
Shek Pai Street	RD_136_137	0000-0100	0.0337724	1.699E-07	0.0001695	0.0317854	1.6E-07	0.0001595	0.0303165	1.526E-07	0.0001522	0.4779439	2.405E-06	0.002399
Shek Pai Street	RD_136_137	0100-0200	0.0185302	5.968E-08	5.953E-05	0.0167434	5.392E-08	5.379E-05	0.0155337	5.003E-08	4.99E-05	0.3138437	1.011E-06	0.0010082
Shek Pai Street	RD_136_137	0200-0300	0.0220426	6.655E-08	6.638E-05	0.0199731	6.031E-08	6.015E-05	0.0186352	5.627E-08	5.612E-05	0.3372424	1.018E-06	0.0010157
Shek Pai Street	RD_136_137	0300-0400	0.0285627	6.899E-08	6.882E-05	0.0264169	6.381E-08	6.365E-05	0.0249918	6.037E-08	6.021E-05	0.3623876	8.753E-07	0.0008731
Shek Pai Street	RD_136_137	0400-0500	0.0374124	8.284E-08	8.263E-05	0.0347958	7.704E-08	7.685E-05	0.0330866	7.326E-08	7.307E-05	0.4078093	9.03E-07	0.0009007
Shek Pai Street	RD_136_137	0500-0600	0.0478191	1.348E-07	0.0001344	0.0449806	1.268E-07	0.0001264	0.0431535	1.216E-07	0.0001213	0.6297661	1.775E-06	0.0017702
Shek Pai Street	RD_136_137	0600-0700	0.0955975	6.35E-07	0.0006334	0.0905618	6.016E-07	0.0006	0.0864536	5.743E-07	0.0005728	0.8450991	5.614E-06	0.0055993
Shek Pai Street	RD_136_137	0700-0800	0.0745665	9.606E-07	0.0009582	0.0709838	9.144E-07	0.0009121	0.0674651	8.691E-07	0.0008669	0.6102158	7.861E-06	0.0078411
Shek Pai Street	RD_136_137	0800-0900	0.0659675	8.631E-07	0.0008609	0.0629785	8.24E-07	0.0008219	0.0597605	7.819E-07	0.0007799	0.5738881	7.509E-06	0.0074895
Shek Pai Street	RD_136_137	0900-1000	0.060734	9.169E-07	0.0009145	0.0579939	8.755E-07	0.0008733	0.0551588	8.327E-07	0.0008306	0.5193371	7.84E-06	0.0078203
Shek Pai Street	RD_136_137	1000-1100	0.0683519	9.218E-07	0.0009195	0.0656389	8.852E-07	0.000883	0.0624248	8.419E-07	0.0008397	0.5115213	6.899E-06	0.006881
Shek Pai Street	RD_136_137	1100-1200	0.0717663	8.379E-07	0.0008357	0.0688855	8.042E-07	0.0008022	0.0656779	7.668E-07	0.0007648	0.5481976	6.4E-06	0.0063838
Shek Pai Street	RD_136_137	1200-1300	0.0698046	7.728E-07	0.0007708	0.06695	7.412E-07	0.0007393	0.0637083	7.053E-07	0.0007035	0.5405392	5.984E-06	0.005969
Shek Pai Street	RD_136_137	1300-1400	0.0643953	6.74E-07	0.0006723	0.0617852	6.467E-07	0.0006451	0.0589295	6.168E-07	0.0006152	0.5397969	5.65E-06	0.0056357
Shek Pai Street	RD_136_137	1400-1500	0.0588366	7.106E-07	0.0007088	0.0562714	6.796E-07	0.0006779	0.0533567	6.444E-07	0.0006428	0.4840993	5.847E-06	0.0058317
Shek Pai Street	RD_136_137	1500-1600	0.0586964	6.144E-07	0.0006128	0.0562735	5.89E-07	0.0005875	0.0534502	5.595E-07	0.000558	0.5013366	5.247E-06	0.0052341
Shek Pai Street	RD_136_137	1600-1700	0.0771047	1.102E-06	0.0010991	0.0739311	1.057E-06	0.0010539	0.0702019	1.003E-06	0.0010007	0.5847209	8.357E-06	0.0083352
Shek Pai Street	RD_136_137	1700-1800	0.0639326	1.042E-06	0.0010397	0.0609276	9.934E-07	0.0009909	0.0577504	9.416E-07	0.0009392	0.5784031	9.43E-06	0.0094065
Shek Pai Street	RD_136_137	1800-1900	0.0579565	9.916E-07	0.0009891	0.054969	9.405E-07	0.0009381	0.0520295	8.902E-07	0.0008879	0.5694978	9.744E-06	0.009719
Shek Pai Street	RD_136_137	1900-2000	0.054065	6.421E-07	0.0006404	0.0511089	6.07E-07	0.0006054	0.0487207	5.786E-07	0.0005771	0.5852516	6.95E-06	0.0069328
Shek Pai Street	RD_136_137	2000-2100	0.0545595	5.271E-07	0.0005258	0.0515941	4.985E-07	0.0004972	0.0492687	4.76E-07	0.0004748	0.5747259	5.553E-06	0.0055388
Shek Pai Street	RD_136_137	2100-2200	0.0535653	4.421E-07	0.0004409	0.0505451	4.171E-07	0.0004161	0.0481965	3.978E-07	0.0003967	0.5891278	4.862E-06	0.0048496
Shek Pai Street	RD_136_137	2200-2300	0.0541069	4.356E-07	0.0004345	0.0511866	4.121E-07	0.0004111	0.0488367	3.932E-07	0.0003922	0.5897726	4.749E-06	0.0047365
Shek Pai Street	RD_136_137	2300-0000	0.0533055	3.112E-07	0.0003104	0.0505251	2.949E-07	0.0002942	0.0483619	2.823E-07	0.0002816	0.6526114	3.81E-06	0.0037998
Lei Pui Street	RD_138_139	0000-0100	0.0431941	7.006E-08	0.0001642	0.040176	6.517E-08	0.0001527	0.0378782	6.144E-08	0.000144	0.6232667	1.011E-06	0.0023688
Lei Pui Street	RD_138_139	0100-0200	0.0544503	6.624E-08	0.0001552	0.050896	6.192E-08	0.0001451	0.04823	5.867E-08	0.0001375	0.7402374	9.005E-07	0.00211
Lei Pui Street	RD_138_139	0200-0300	0.0558671	6.796E-08	0.0001592	0.0520272	6.329E-08	0.0001483	0.0493775	6.007E-08	0.0001407	0.7614152	9.263E-07	0.0021704
Lei Pui Street	RD_138_139	0300-0400	0.0650334	7.911E-08	0.0001854	0.0609458	7.414E-08	0.0001737	0.0579941	7.055E-08	0.0001653	0.8965301	1.091E-06	0.0025555
Lei Pui Street	RD_138_139	0400-0500	0.0632352	5.128E-08	0.0001202	0.0591305	4.796E-08	0.0001124	0.0562962	4.566E-08	0.000107	0.9413883	7.635E-07	0.0017889
Lei Pui Street	RD_138_139	0500-0600	0.0612803	7.455E-08	0.0001747	0.0572357	6.963E-08	0.0001631	0.0546016	6.642E-08	0.0001556	0.9368541	1.14E-06	0.0026704
Lei Pui Street	RD_138_139	0600-0700	0.1354096	6.04E-07	0.0014152	0.1266909	5.651E-07	0.0013241	0.1193173	5.322E-07	0.0012471	0.9844819	4.391E-06	0.0102894
Lei Pui Street	RD_138_139	0700-0800	0.1387974	8.724E-07	0.0020441	0.1303795	8.195E-07	0.0019201	0.121731	7.651E-07	0.0017928	1.000054	6.286E-06	0.014728
Lei Pui Street	RD_138_139	0800-0900	0.1287134	7.829E-07	0.0018344	0.1210865	7.365E-07	0.0017257	0.1123685	6.835E-07	0.0016015	0.9514347	5.787E-06	0.01356
Lei Pui Street	RD_138_139	0900-1000	0.1135098	6.444E-07	0.0015099	0.1074999	6.103E-07	0.00143	0.1009196	5.729E-07	0.0013424	0.9196513	5.221E-06	0.0122332
Lei Pui Street	RD_138_139	1000-1100	0.1124976	6.158E-07	0.001443	0.1069033	5.852E-07	0.0013712	0.1000104	5.475E-07	0.0012828	0.8070454	4.418E-06	0.0103519
Lei Pui Street	RD_138_139	1100-1200	0.1174379	5.476E-07	0.0012832	0.1115047	5.2E-07	0.0012184	0.1046428	4.88E-07	0.0011434	0.8644872	4.031E-06	0.0094459
Lei Pui Street	RD_138_139	1200-1300	0.1184182	5.522E-07	0.0012939	0.1123114	5.237E-07	0.0012272	0.1051556	4.904E-07	0.001149	0.8358446	3.898E-06	0.009133
Lei Pui Street	RD_138_139	1300-1400	0.1083576	4.174E-07	0.0009781	0.1031196	3.972E-07	0.0009308	0.0971504	3.743E-07	0.0008769	0.8727117	3.362E-06	0.0078774
Lei Pui Street	RD_138_139	1400-1500	0.1138934	5.773E-07	0.0013527	0.1078861	5.469E-07	0.0012813	0.1006188	5.1E-07	0.001195	0.7907688	4.008E-06	0.0093918
Lei Pui Street	RD_138_139	1500-1600	0.1088379	4.634E-07	0.0010858	0.1031863	4.393E-07	0.0010294	0.0962203	4.097E-07	0.0009599	0.7991602	3.403E-06	0.0079728
Lei Pui Street	RD_138_139	1600-1700	0.1074199	6.534E-07	0.001531	0.1016298	6.182E-07	0.0014484	0.0946123	5.755E-07	0.0013484	0.8070335	4.909E-06	0.011502
Lei Pui Street	RD_138_139	1700-1800	0.1034786	6.924E-07	0.0016223	0.0975624	6.528E-07	0.0015295	0.0911039	6.096E-07	0.0014283	0.8418816	5.633E-06	0.0131985
Lei Pui Street	RD_138_139	1800-1900	0.10102	6.964E-07	0.0016317	0.0950687	6.554E-07	0.0015356	0.089005	6.136E-07	0.0014376	0.8486678	5.85E-06	0.013708
Lei Pui Street	RD_138_139	1900-2000	0.1025996	4.785E-07	0.0011211	0.0962952	4.491E-07	0.0010522	0.0909216	4.24E-07	0.0009935	0.9280165	4.328E-06	0.0101401
Lei Pui Street	RD_138_139	2000-2100	0.0973792	3.949E-07	0.0009252	0.091346	3.704E-07	0.0008679	0.0864176	3.504E-07	0.0008211	0.8743714	3.546E-06	0.0083078
Lei Pui Street	RD_138_139	2100-2200	0.0922697	3.367E-07	0.000789	0.0864415	3.155E-07	0.0007392	0.0816534	2.98E-07	0.0006982	0.9112937	3.326E-06	0.0077927
Lei Pui Street	RD_138_139	2200-2300	0.092318	2.995E-07	0.0007017	0.0866614	2.811E-07	0.0006587	0.0818481	2.655E-07	0.0006221	0.890129	2.888E-06	0.006766
Lei Pui Street	RD_138_139	2300-0000	0.0921474	2.242E-07	0.0005253	0.086697	2.109E-07	0.0004942	0.0822002	2E-07	0.0004686	0.9600391	2.336E-06	0.005473
Po Lei Street	RD_140_141	0000-0100	0.0109972	4.573E-09	2.673E-05	0.0092627	3.852E-09	2.251E-05	0.0080778	3.359E-09	1.963E-05	0.2787871	1.159E-07	0.0006775
Po Lei Street	RD_140_141	0100-0200	0.0081756	3.4E-09	1.987E-05	0.0065401	2.72E-09	1.589E-05	0.0055724	2.317E-09	1.354E-05	0.2563827	1.066E-07	0.0006231
Po Lei Street	RD_140_141	0200-0300	0.0094926	3.947E-09	2.307E-05	0.0075437	3.137E-09	1.833E-05	0.0064539	2.684E-09	1.568E-05	0.3007815	1.251E-07	0.000731
Po Lei Street	RD_140_141	0300-0400	0.0095196	3.959E-09	2.313E-05	0.0075507	3.14E-09	1.835E-05	0.0064414	2.679E-09	1.565E-05	0.2941113	1.223E-07	0.0007148
Po Lei Street	RD_140_141	0400-0500	0.0155978	6.486E-09	3.791E-05	0.0130664	5.434E-09	3.175E-05	0.0114512	4.762E-09	2.783E-05	0.3632405	1.511E-07	0.0008828
Po Lei Street	RD_140_141	0500-0600	0.0153036	6.364E-09	3.719E-05	0.0126818	5.274E-09	3.082E-05	0.011155	4.639E-09	2.711E-05	0.36691	1.526E-07	0.0008917
Po Lei Street	RD_140_141	0600-0700	0.0254699	1.059E-08	6.19E-05	0.0220293	9.161E-09	5.354E-05	0.0195018	8.11E-09	4.739E-05	0.3384815	1.408E-07	0.0008226
Po Lei Street	RD_140_141	0700-0800	0.0460362	6.7E-08	0.0003916	0.041511	6.042E-08	0.0003531	0.0371003	5.4E-08	0.0003156	0.3245553	4.724E-07	0.0027606
Po Lei Street	RD_140_141	0800-0900	0.0585775	9.744E-08	0.0005694	0.0532161	8.852E-08	0.0005173	0.0472211	7.855E-08	0.000459	0.3613112	6.01E-07	0.0035123
Po Lei Street	RD_140_141	0900-1000	0.0270068	3.931E-08	0.0002297	0.0244943	3.565E-08	0.0002083	0.0219513	3.195E-08	0.0001867	0.3068153	4.466E-07	0.0026097
Po Lei Street	RD_140_141	1000-1100	0.0536494	6.693E-08	0.0003911	0.0509516	6.356E-08	0.0003715	0.0477671	5.959E-08	0.0003483	0.37025	4.619E-07	0.0026994
Po Lei Street	RD_140_141	1100-1200	0.0336272	3.496E-08	0.0002043	0.030925	3.215E-08	0.0001879	0.0278563	2.896E-08	0.0001692	0.3519124	3.659E-07	0.0021381
Po Lei Street	RD_140_141	1200-1300	0.0644506	6.7E-08	0.0003916	0.0612519	6.368E-08	0.0003721	0.057614	5.99E-08	0.00035	0.3904629	4.059E-07	0.0023723
Po Lei Street	RD_140_141	1300-1400	0.0221455	1.842E-08	0.0001076	0.0203485	1.692E-08	9.89E-05	0.0184314	1.533E-08	8.958E-05	0.2996287	2.492E-07	0.0014563
Po Lei Street	RD_140_141	1400-1500	0.0342156	4.269E-08	0.0002495	0.0313822	3.915E-08	0.0002288	0.0280001	3.493E-08	0.0002041	0.3270457	4.08E-07	0.0023844
Po Lei Street	RD_140_141	1500-1600	0.0393721	4.912E-08	0.000287	0.0361895	4.515E-08	0.0002638	0.0322706	4.026E-08	0.0002353	0.3388287	4.227E-07	0.0024703
Po Lei Street	RD_140_141	1600-1700	0.055008	6.863E-08	0.000401	0.0521312	6.504E-08	0.0003801	0.0487285	6.079E-08	0.0003553	0.377877	4.714E-07	0.002755
Po Lei Street	RD_140_141	1700-1800	0.0484061	6.039E-08	0.0003529	0.0457512	5.708E-08	0.0003336	0.0429133	5.354E-08	0.0003129	0.3394337	4.235E-07	0.0024747
Po Lei Street	RD_140_141	1800-1900	0.0173623	2.166E-08	0.0001266	0.0157689	1.967E-08	0.000115	0.0142258	1.775E-08	0.0001037	0.2503008	3.123E-07	0.0018249
Po Lei Street	RD_140_141	1900-2000	0.0115307	9.59E-09	5.604E-05	0.009984	8.304E-09	4.853E-05	0.0088355	7.348E-09	4.294E-05	0.2468425	2.053E-07	0.0011998
Po Lei Street	RD_140_141	2000-2100	0.0107064	8.904E-09	5.204E-05	0.0091856	7.64E-09	4.465E-05	0.008114	6.748E-09	3.944E-05	0.2481197	2.064E-07	0.001206
Po Lei Street	RD_140_141	2100-2200	0.0097366	8.098E-09	4.732E-05	0.0082206	6.837E-09	3.996E-05	0.007199	5.987E-09	3.499E-05	0.2398417	1.995E-07	0.0011657
Po Lei Street	RD_140_141	2200-2300	0.0092977	7.733E-09	4.519E-05	0.0077777	6.469E-09	3.78E-05	0.0067619	5.624E-09	3.287E-05	0.2390359	1.988E-07	0.0011618
Po Lei Street	RD_140_141	2300-0000	0.0111354	4.631E-09	2.706E-05	0.0093772	3.9E-09	2.279E-05	0.0082107	3.414E-09	1.995E-05	0.2764281	1.15E-07	0.0006718
Castle Peak Road - Kwai Chung	RD_142	0000-0100	0.0085329	8.739E-08	0.0004753	0.0071718	7.345E-08	0.0003995	0.0061904	6.34E-08	0.0003448	0.1703453	1.745E-06	0.0094888
Castle Peak Road - Kwai Chung	RD_142	0100-0200	0.0088397	6.156E-08	0.0003348	0.007396	5.151E-08	0.0002802	0.0063642	4.432E-08	0.0002411	0.1628635	1.134E-06	0.006169
Castle Peak Road - Kwai Chung	RD_142	0200-0300	0.0078093	4.959E-08	0.0002697	0.006389	4.057E-08	0.0002207	0.0054883	3.485E-08	0.0001895	0.1685541	1.07E-06	0.0058212
Castle Peak Road - Kwai Chung	RD_142	0300-0400	0.0086458	4.25E-08	0.0002312	0.0071223	3.501E-08	0.0001904	0.0061217	3.009E-08	0.0001637	0.1698282	8.348E-07	0.0045408
Castle Peak Road - Kwai Chung	RD_142	0400-0500	0.0115287	5.667E-08	0.0003082	0.0096658	4.752E-08	0.0002584	0.0083599	4.11E-08	0.0002235	0.1937528	9.524E-07	0.0051805
Castle Peak Road - Kwai Chung	RD_142	0500-0600	0.0141163	8.385E-08	0.0004561	0.0118719	7.052E-08	0.0003836	0.0104189	6.189E-08	0.0003366	0.2259457	1.342E-06	0.0072999
Castle Peak Road - Kwai Chung	RD_142	0600-0700	0.0224236	2.205E-07	0.0011991	0.0195449	1.922E-07	0.0010452	0.0172527	1.696E-07	0.0009226	0.2373935	2.334E-06	0.0126947
Castle Peak Road - Kwai Chung	RD_142	0700-0800	0.0232844	5.342E-07	0.0029053	0.0207371	4.757E-07	0.0025875	0.0182747	4.192E-07	0.0022802	0.1879912	4.313E-06	0.0234568
Castle Peak Road - Kwai Chung	RD_142	0800-0900	0.0208623	5.17E-07	0.0028123	0.0186412	4.62E-07	0.0025129	0.0163285	4.047E-07	0.0022011	0.1911868	4.738E-06	0.0257725
Castle Peak Road - Kwai Chung	RD_142	0900-1000	0.0198727	5.821E-07	0.003166	0.0178887	5.24E-07	0.0028499	0.0156984	4.598E-07	0.0025009	0.186795	5.471E-06	0.0297587
Castle Peak Road - Kwai Chung	RD_142	1000-1100	0.0212908	5.32E-07	0.0028938	0.019348	4.835E-07	0.0026297	0.017011	4.251E-07	0.0023121	0.1842478	4.604E-06	0.0250423
Castle Peak Road - Kwai Chung	RD_142	1100-1200	0.0211355	4.459E-07	0.0024253	0.019207	4.052E-07	0.002204	0.0169233	3.57E-07	0.0019419	0.1830594	3.862E-06	0.0210059
Castle Peak Road - Kwai Chung	RD_142	1200-1300	0.0205887	4.091E-07	0.0022249	0.0186164	3.699E-07	0.0020118	0.0163836	3.255E-07	0.0017705	0.1796048	3.568E-06	0.019409
Castle Peak Road - Kwai Chung	RD_142	1300-1400	0.0180911	3.483E-07	0.0018945	0.0163557	3.149E-07	0.0017128	0.014342	2.761E-07	0.0015019	0.1742858	3.356E-06	0.0182517
Castle Peak Road - Kwai Chung	RD_142	1400-1500	0.018432	4.115E-07	0.0022383	0.0167449	3.738E-07	0.0020334	0.0146321	3.267E-07	0.0017768	0.1673577	3.736E-06	0.0203229
Castle Peak Road - Kwai Chung	RD_142	1500-1600	0.0183728	3.65E-07	0.0019855	0.0167093	3.32E-07	0.0018057	0.0146132	2.903E-07	0.0015792	0.169427	3.366E-06	0.0183091
Castle Peak Road - Kwai Chung	RD_142	1600-1700	0.0221875	5.544E-07	0.0030157	0.0200731	5.016E-07	0.0027283	0.0175591	4.388E-07	0.0023866	0.1971983	4.928E-06	0.0268025
Castle Peak Road - Kwai Chung	RD_142	1700-1800	0.0171191	4.909E-07	0.0026701	0.0152993	4.387E-07	0.0023862	0.0133568	3.83E-07	0.0020833	0.183637	5.266E-06	0.0286419
Castle Peak Road - Kwai Chung	RD_142	1800-1900	0.0143728	4.18E-07	0.0022738	0.0127544	3.71E-07	0.0020177	0.0111342	3.238E-07	0.0017614	0.1723268	5.012E-06	0.0272618
Castle Peak Road - Kwai Chung	RD_142	1900-2000	0.0131387	2.772E-07	0.0015077	0.0114958	2.425E-07	0.0013191	0.0100773	2.126E-07	0.0011564	0.164428	3.469E-06	0.018868
Castle Peak Road - Kwai Chung	RD_142	2000-2100	0.0130118	2.265E-07	0.0012322	0.0112584	1.96E-07	0.0010661	0.0098495	1.715E-07	0.0009327	0.1658629	2.888E-06	0.0157066
Castle Peak Road - Kwai Chung	RD_142	2100-2200	0.0120924	1.783E-07	0.00097	0.0103969	1.533E-07	0.000834	0.0090627	1.337E-07	0.0007269	0.1685479	2.486E-06	0.0135198
Castle Peak Road - Kwai Chung	RD_142	2200-2300	0.0112564	1.66E-07	0.0009029	0.0096661	1.425E-07	0.0007753	0.0084133	1.241E-07	0.0006749	0.1698714	2.505E-06	0.0136259
Castle Peak Road - Kwai Chung	RD_142	2300-0000	0.0099394	1.079E-07	0.0005869	0.0084706	9.195E-08	0.0005002	0.0073702	8.001E-08	0.0004352	0.1801671	1.956E-06	0.0106381

Road Name	Road ID	Hour	NO Emission						NOX Emission						PM25 Emission			PM10 Emission		
			MonthlyHourMin			MonthlyHourAverage			AnnualHourMin			MonthlyHourAverage			AnnualHourMin			AnnualHourMin		
			g/km/veh	g/s/m2	tonne/year	g/km/veh	g/s/m2	tonne/year	g/km/veh	g/s/m2	tonne/year	g/km/veh	g/s/m2	tonne/year	g/km/veh	g/s/m2	tonne/year	g/km/veh	g/s/m2	tonne/year
Access road to Shek Lei Shopping Centre and Market	RD_134_135	1200-1300	0.4143755	5.103E-07	0.0002743	0.3801844	4.682E-07	0.0002517	0.5369357	6.613E-07	0.0003555	0.4604026	5.67E-07	0.0003048	0.0128227	1.579E-08	8.489E-06	0.0141466	1.742E-08	9.366E-06
Access road to Shek Lei Shopping Centre and Market	RD_134_135	1300-1400	0.3954171	4.329E-07	0.0002327	0.3614834	3.957E-07	0.0002127	0.5081983	5.563E-07	0.0002991	0.4333815	4.744E-07	0.000255	0.0127056	1.391E-08	7.477E-06	0.0140308	1.536E-08	8.257E-06
Access road to Shek Lei Shopping Centre and Market	RD_134_135	1400-1500	0.3749428	5.131E-07	0.0002758	0.3418648	4.678E-07	0.0002515	0.4800402	6.569E-07	0.0003531	0.410506	5.617E-07	0.000302	0.0111137	1.521E-08	8.175E-06	0.0122541	1.677E-08	9.014E-06
Access road to Shek Lei Shopping Centre and Market	RD_134_135	1500-1600	0.3940875	4.314E-07	0.0002319	0.3599916	3.941E-07	0.0002119	0.5087593	5.569E-07	0.0002994	0.4375134	4.789E-07	0.0002575	0.0105223	1.152E-08	6.192E-06	0.0115604	1.266E-08	6.803E-06
Access road to Shek Lei Shopping Centre and Market	RD_134_135	1600-1700	0.3289719	4.502E-07	0.000242	0.2970301	4.064E-07	0.0002185	0.4092384	5.6E-07	0.000301	0.3406313	4.661E-07	0.0002506	0.0118107	1.616E-08	8.688E-06	0.0130754	1.789E-08	9.618E-06
Access road to Shek Lei Shopping Centre and Market	RD_134_135	1700-1800	0.2996325	5.33E-07	0.0002865	0.2700218	4.803E-07	0.0002582	0.3707776	6.596E-07	0.0003546	0.3033263	5.396E-07	0.0002901	0.0130017	2.313E-08	1.243E-05	0.0144708	2.574E-08	1.384E-05
Access road to Shek Lei Shopping Centre and Market	RD_134_135	1800-1900	0.2639666	4.696E-07	0.0002524	0.2374649	4.224E-07	0.0002271	0.3193409	5.681E-07	0.0003054	0.2583832	4.596E-07	0.0002471	0.0135883	2.417E-08	1.299E-05	0.0151543	2.696E-08	1.449E-05
Access road to Shek Lei Shopping Centre and Market	RD_134_135	1900-2000	0.2743129	3.003E-07	0.0001614	0.248624	2.722E-07	0.0001463	0.3366832	3.686E-07	0.0001981	0.2725808	2.984E-07	0.0001604	0.0144781	1.585E-08	8.52E-06	0.0161238	1.765E-08	9.489E-06
Access road to Shek Lei Shopping Centre and Market	RD_134_135	2000-2100	0.2827557	2.708E-07	0.0001456	0.2572106	2.464E-07	0.0001324	0.3504892	3.357E-07	0.0001805	0.2837078	2.718E-07	0.0001461	0.0160511	1.537E-08	8.265E-06	0.0178918	1.714E-08	9.213E-06
Access road to Shek Lei Shopping Centre and Market	RD_134_135	2100-2200	0.2754453	2.261E-07	0.0001216	0.2500985	2.053E-07	0.0001104	0.339753	2.789E-07	0.00015	0.2716058	2.23E-07	0.0001199	0.0167653	1.376E-08	7.4E-06	0.0187007	1.535E-08	8.254E-06
Access road to Shek Lei Shopping Centre and Market	RD_134_135	2200-2300	0.2678582	1.833E-07	9.852E-05	0.2422285	1.657E-07	8.909E-05	0.334313	2.287E-07	0.000123	0.264549	1.81E-07	9.73E-05	0.0140925	9.642E-09	5.183E-06	0.0157007	1.074E-08	5.775E-06
Access road to Shek Lei Shopping Centre and Market	RD_134_135	2300-0000	0.2717584	1.487E-07	7.996E-05	0.2472979	1.354E-07	7.277E-05	0.3401896	1.862E-07	0.0001001	0.2736349	1.498E-07	8.052E-05	0.0142867	7.82E-09	4.204E-06	0.015908	8.707E-09	4.681E-06
Shek Pai Street	RD_136_137	0000-0100	0.431883	2.173E-06	0.0021678	0.3999884	2.013E-06	0.0020077	0.5117163	2.575E-06	0.0025685	0.4303048	2.165E-06	0.0021599	0.0082895	4.171E-08	4.161E-05	0.0090844	4.571E-08	4.56E-05
Shek Pai Street	RD_136_137	0100-0200	0.2665838	8.586E-07	0.0008564	0.2372264	7.64E-07	0.0007621	0.3323739	1.07E-06	0.0010677	0.2527601	8.14E-07	0.000812	0.0042254	1.361E-08	1.357E-05	0.004638	1.494E-08	1.49E-05
Shek Pai Street	RD_136_137	0200-0300	0.2851696	8.61E-07	0.0008588	0.2546276	7.688E-07	0.0007668	0.359285	1.085E-06	0.001082	0.2732628	8.251E-07	0.000823	0.0047082	1.422E-08	1.418E-05	0.0051739	1.562E-08	1.558E-05
Shek Pai Street	RD_136_137	0300-0400	0.3101136	7.491E-07	0.0007472	0.2788011	6.734E-07	0.0006717	0.3909503	9.443E-07	0.0009419	0.303793	7.338E-07	0.0007319	0.0043504	1.051E-08	1.048E-05	0.0047563	1.149E-08	1.146E-05
Shek Pai Street	RD_136_137	0400-0500	0.3473584	7.691E-07	0.0007672	0.3125138	6.92E-07	0.0006902	0.4452217	9.858E-07	0.0009833	0.3456005	7.652E-07	0.0007633	0.0048092	1.065E-08	1.062E-05	0.0052698	1.167E-08	1.164E-05
Shek Pai Street	RD_136_137	0500-0600	0.5627299	1.586E-06	0.0015818	0.5238176	1.476E-06	0.0014724	0.6775852	1.909E-06	0.0019046	0.5669711	1.598E-06	0.0015937	0.0089531	2.523E-08	2.517E-05	0.0097771	2.755E-08	2.748E-05
Shek Pai Street	RD_136_137	0600-0700	0.7752031	5.149E-06	0.0051362	0.7275039	4.832E-06	0.0048202	0.9406966	6.249E-06	0.0062327	0.8139575	5.407E-06	0.005393	0.0171077	1.136E-07	0.0001133	0.0186528	1.239E-07	0.0001236
Shek Pai Street	RD_136_137	0700-0800	0.5638988	7.264E-06	0.0072459	0.5260317	6.777E-06	0.0067593	0.6847824	8.822E-06	0.0087992	0.5934968	7.646E-06	0.0076262	0.0127831	1.647E-07	0.0001643	0.0139326	1.795E-07	0.000179
Shek Pai Street	RD_136_137	0800-0900	0.5309973	6.947E-06	0.0069297	0.493792	6.461E-06	0.0064442	0.6398556	8.372E-06	0.0083504	0.5535526	7.243E-06	0.0072241	0.0112098	1.467E-07	0.0001463	0.0122161	1.598E-07	0.0001594
Shek Pai Street	RD_136_137	0900-1000	0.4806305	7.256E-06	0.0072374	0.44701	6.748E-06	0.0067312	0.5800711	8.757E-06	0.0087348	0.5021687	7.581E-06	0.0075618	0.0100415	1.516E-07	0.0001512	0.0109343	1.651E-07	0.0001647
Shek Pai Street	RD_136_137	1000-1100	0.4759187	6.418E-06	0.0064021	0.4410124	5.948E-06	0.0059325	0.5798732	7.82E-06	0.0078004	0.5034371	6.79E-06	0.0067722	0.0102534	1.383E-07	0.0001379	0.0111851	1.508E-07	0.0001505
Shek Pai Street	RD_136_137	1100-1200	0.51296	5.989E-06	0.0059734	0.4788906	5.591E-06	0.0055767	0.619964	7.238E-06	0.0072195	0.5445685	6.358E-06	0.0063415	0.0114346	1.335E-07	0.0001332	0.0124872	1.458E-07	0.0001454
Shek Pai Street	RD_136_137	1200-1300	0.5043662	5.584E-06	0.0055696	0.4690402	5.193E-06	0.0051795	0.6103438	6.757E-06	0.0067398	0.5327485	5.898E-06	0.005883	0.011559	1.28E-07	0.0001276	0.012625	1.398E-07	0.0001394
Shek Pai Street	RD_136_137	1300-1400	0.5046238	5.282E-06	0.0052684	0.4710822	4.931E-06	0.0049183	0.6041921	6.324E-06	0.006308	0.5300118	5.548E-06	0.0055335	0.0113785	1.191E-07	0.0001188	0.0124346	1.302E-07	0.0001298
Shek Pai Street	RD_136_137	1400-1500	0.45055	5.441E-06	0.0054276	0.4175011	5.042E-06	0.0050294	0.5429359	6.557E-06	0.0065405	0.4708578	5.687E-06	0.0056722	0.0102268	1.235E-07	0.0001232	0.0111779	1.35E-07	0.0001347
Shek Pai Street	RD_136_137	1500-1600	0.4693847	4.913E-06	0.0049005	0.4363629	4.567E-06	0.0045558	0.560033	5.862E-06	0.0058469	0.4898132	5.127E-06	0.0051138	0.0099851	1.045E-07	0.0001042	0.0108842	1.139E-07	0.0001136
Shek Pai Street	RD_136_137	1600-1700	0.5465265	7.811E-06	0.0077908	0.5069659	7.245E-06	0.0072268	0.6618256	9.458E-06	0.0094344	0.5771678	8.249E-06	0.0082276	0.012314	1.76E-07	0.0001755	0.013453	1.923E-07	0.0001918
Shek Pai Street	RD_136_137	1700-1800	0.5376133	8.765E-06	0.0087431	0.4993308	8.141E-06	0.0081205	0.6423357	1.047E-05	0.0104462	0.5570812	9.083E-06	0.0090597	0.0130918	2.135E-07	0.0002129	0.0143306	2.337E-07	0.0002331
Shek Pai Street	RD_136_137	1800-1900	0.5288162	9.048E-06	0.0090248	0.4917019	8.413E-06	0.0083914	0.6274543	1.074E-05	0.0107081	0.5437314	9.303E-06	0.0092793	0.013621	2.33E-07	0.0002325	0.0149165	2.552E-07	0.0002546
Shek Pai Street	RD_136_137	1900-2000	0.540049	6.414E-06	0.0063973	0.506754	6.018E-06	0.0060029	0.6393165	7.593E-06	0.0075732	0.5554747	6.597E-06	0.00658	0.0135225	1.606E-07	0.0001602	0.0148209	1.76E-07	0.0001756
Shek Pai Street	RD_136_137	2000-2100	0.5292748	5.114E-06	0.0051007	0.4966916	4.799E-06	0.0047867	0.6292853	6.08E-06	0.0060646	0.5459603	5.275E-06	0.0052616	0.013257	1.281E-07	0.0001278	0.0145329	1.404E-07	0.0001401
Shek Pai Street	RD_136_137	2100-2200	0.5401364	4.458E-06	0.0044463	0.5060118	4.176E-06	0.0041654	0.6426931	5.304E-06	0.0052905	0.5542083	4.574E-06	0.0045621	0.0133743	1.104E-07	0.0001101	0.0146648	1.21E-07	0.0001207
Shek Pai Street	RD_136_137	2200-2300	0.5400478	4.348E-06	0.0043371	0.5048673	4.065E-06	0.0040546	0.6438796	5.184E-06	0.005171	0.5537039	4.458E-06	0.0044468	0.0121698	9.799E-08	9.774E-05	0.0133156	1.072E-07	0.0001069
Shek Pai Street	RD_136_137	2300-0000	0.6008662	3.507E-06	0.0034985	0.5648119	3.297E-06	0.0032886	0.7059168	4.121E-06	0.0041102	0.6131738	3.579E-06	0.0035702	0.0129273	7.546E-08	7.527E-05	0.0141419	8.255E-08	8.234E-05
Lei Pui Street	RD_138_139	0000-0100	0.5558908	9.017E-07	0.0021127	0.5095325	8.265E-07	0.0019365	0.6664607	1.081E-06	0.0025329	0.5474108	8.879E-07	0.0020805	0.0103107	1.672E-08	3.919E-05	0.0112877	1.831E-08	4.29E-05
Lei Pui Street	RD_138_139	0100-0200	0.6648867	8.088E-07	0.0018952	0.6141865	7.472E-07	0.0017507	0.7946877	9.667E-07	0.0022652	0.6624165	8.058E-07	0.0018882	0.0115093	1.4E-08	3.281E-05	0.0125458	1.526E-08	3.576E-05
Lei Pui Street	RD_138_139	0200-0300	0.6804813	8.278E-07	0.0019397	0.6298881	7.663E-07	0.0017955	0.8172823	9.942E-07	0.0023296	0.6792656	8.263E-07	0.0019362	0.0121981	1.484E-08	3.477E-05	0.0133144	1.62E-08	3.795E-05
Lei Pui Street	RD_138_139	0300-0400	0.809693	9.85E-07	0.002308	0.7533492	9.165E-07	0.0021474	0.9615635	1.17E-06	0.0027409	0.8113433	9.87E-07	0.0023127	0.0143807	1.749E-08	4.099E-05	0.0156782	1.907E-08	4.469E-05
Lei Pui Street	RD_138_139	0400-0500	0.8470194	6.869E-07	0.0016096	0.7875562	6.387E-07	0.0014966	1.0046234	8.148E-07	0.0019091	0.8438524	6.844E-07	0.0016036	0.01431	1.161E-08	2.719E-05	0.0156024	1.265E-08	2.965E-05
Lei Pui Street	RD_138_139	0500-0600	0.8420223	1.024E-06	0.0024001	0.7856331	9.557E-07	0.0022394	0.9981344	1.214E-06	0.0028451	0.8402346	1.022E-06	0.002395	0.0141382	1.72E-08	4.03E-05	0.0154058	1.874E-08	4.391E-05
Lei Pui Street	RD_138_139	0600-0700	0.8894476	3.967E-06	0.0092961	0.8225451	3.669E-06	0.0085969	1.1198915	4.995E-06	0.0117046	0.9418624	4.201E-06	0.0098439	0.0228488	1.019E-07	0.0002388	0.0248354	1.108E-07	0.0002596
Lei Pui Street	RD_138_139	0700-0800	0.9147161	5.749E-06	0.0134712	0.8418351	5.291E-06	0.0123979	1.1388514	7.158E-06	0.0167721	0.9635661	6.056E-06	0.0141906	0.0222484	1.398E-07	0.0003277	0.0242311	1.523E-07	0.0003569
Lei Pui Street	RD_138_139	0800-0900	0.8752364	5.324E-06	0.012474	0.8043472	4.892E-06	0.0114637	1.080148	6.57E-06	0.0153944	0.9167157	5.576E-06	0.0130652	0.0187465	1.14E-07	0.0002672	0.0203961	1.241E-07	0.0002907
Lei Pui Street	RD_138_139	0900-1000	0.8476466	4.812E-06	0.0112754	0.7825035	4.442E-06	0.0104089	1.0331611	5.865E-06	0.0137431	0.8834231	5.015E-06	0.0117513	0.0187151	1.062E-07	0.0002489	0.0203715	1.157E-07	0.000271
Lei Pui Street	RD_138_139	1000-1100	0.7461074	4.084E-06	0.0095703	0.6843318	3.746E-06	0.0087779	0.919543	5.034E-06	0.0117949	0.7843423	4.294E-06	0.0100607	0.0173662	9.507E-08	0.0002228	0.018932	1.036E-07	0.0002428
Lei Pui Street	RD_138_139	1100-1200	0.8039712	3.749E-06	0.0087847	0.7433802	3.467E-06	0.0081226	0.9819251	4.579E-06	0.0107291	0.848023	3.955E-06	0.009266	0.0186909	8.716E-08	0.0002042	0.0203666	9.498E-08	0.0002225
Lei Pui Street	RD_138_139	1200-1300	0.7737264	3.608E-06	0.0084542	0.7114318	3.318E-06	0.0077736	0.9542628	4.45E-06	0.0104269	0.8165873	3.808E-06	0.0089226	0.0188035	8.769E-08	0.0002055	0.0205009	9.56E-08	0.000224
Lei Pui Street	RD_138_139	1300-1400	0.8122559	3.129E-06	0.0073317	0.7525857	2.899E-06	0.0067931	0.9810693	3.779E-06	0.0088555	0.8497361	3.273E-06	0.00767	0.0188569	7.264E-08	0.0001702	0.0205527	7.917E-08	0.0001855
Lei Pui Street	RD_138_139	1400-1500	0.7331231	3.716E-06	0.0087071	0.6728739	3.411E-06	0.0079916	0.9046622	4.586E-06	0.0107445	0.7734927	3.921E-06	0.0091866	0.0167335	8.482E-08	0.0001987	0.0182405	9.246E-08	0.0002166
Lei Pui Street	RD_138_139	1500-1600	0.7445223	3.17E-06	0.0074277	0.6851166	2.917E-06	0.0068351	0.9079981	3.866E-06	0.0090586	0.7813369	3.327E-06	0.007795	0.0159773	6.803E-08	0.0001594	0.0173824	7.401E-08	0.0001734
Lei Pui Street	RD_138_139	1600-1700	0.7477905	4.548E-06	0.0106576	0.6845918	4.164E-06	0.0097569	0.9144534	5.562E-06	0.0130329	0.7792041	4.74E-06	0.0111053	0.0177754	1.081E-07	0.0002533	0.0194029	1.18E-07	0.0002765
Lei Pui Street	RD_138_139	1700-1800	0.7773149	5.201E-06	0.0121862	0.7148197	4.783E-06	0.0112065	0.9453602	6.325E-06	0.0148207	0.8059236	5.392E-06	0.0126347	0.0195631	1.309E-07	0.0003067	0.021391	1.431E-07	0.0003354
Lei Pui Street	RD_138_139	1800-1900	0.7825871	5.395E-06	0.0126407	0.721016	4.97E-06	0.0116462	0.9496879	6.547E-06	0.0153398	0.810021	5.584E-06	0.0130838	0.0211724	1.46E-07	0.000342	0.0231586	1.596E-07	0.0003741
Lei Pui Street	RD_138_139	1900-2000	0.8506749	3.967E-06	0.009295	0.7913933	3.69E-06	0.0086473	1.0306161	4.806E-06	0.0112612	0.8823149	4.114E-06	0.0096407	0.021971	1.025E-07	0.0002401	0.0239927	1.119E-07	0.0002622
Lei Pui Street	RD_138_139	2000-2100	0.7997545	3.243E-06	0.0075988	0.7446231	3.019E-06	0.007075	0.9717505	3.94E-06	0.009233	0.8310407	3.37E-06	0.0078961	0.0204728	8.302E-08	0.0001945	0.0223527	9.064E-08	0.0002124
Lei Pui Street	RD_138_139	2100-2200	0.8314622	3.034E-06	0.0071101	0.7736771	2.824E-06	0.0066159	1.0035634	3.663E-06	0.0085818	0.8553305	3.122E-06	0.0073142	0.0210499	7.682E-08	0.00018	0.0229894	8.39E-08	0.0001966
Lei Pui Street	RD_138_139	2200-2300	0.8104476	2.629E-06	0.0061603	0.7523154	2.441E-06	0.0057185	0.982447	3.187E-06	0.0074677	0.8341635	2.706E-06	0.0063406	0.0193568	6.279E-08	0.0001471	0.0211178	6.851E-08	0.0001605
Lei Pui Street	RD_138_139	2300-0000	0.8790998	2.139E-06	0.0050116	0.8208944	1.997E-06	0.0046798	1.0521865	2.56E-06	0.0059984	0.9030946	2.197E-06	0.0051484	0.0202537	4.928E-08	0.0001155	0.0221001	5.377E-08	0.000126
Po Lei Street	RD_140_141	0000-0100	0.229632	9.549E-08	0.0005581	0.1975258	8.214E-08	0.00048	0.2897843	1.205E-07	0.0007042	0.2056035	8.55E-08	0.0004997	0.0030687	1.276E-09	7.457E-06	0.0033853	1.408E-09	8.227E-06
Po Lei Street	RD_140_141	0100-0200	0.203241	8.452E-08	0.0004939	0.1718063	7.145E-08	0.0004175	0.2645582	1.1E-07	0.0006429	0.1773787	7.376E-08	0.0004311	0.0029478	1.226E-09	7.164E-06	0.0032759	1.362E-09	7.961E-06
Po Lei Street	RD_140_141	0200-0300	0.2364509	9.833E-08	0.0005746	0.2007102	8.347E-08	0.0004878	0.3102741	1.29E-07	0.000754	0.2071641	8.615E-08	0.0005035	0.0030791	1.28E-09	7.483E-06	0.0034328	1.428E-09	8.342E-06
Po Lei Street	RD_140_141	0300-0400	0.2300365	9.566E-08	0.000559	0.1944313	8.085E-08	0.0004725	0.3036309	1.263E-07	0.0007379	0.2008727	8.353E-08	0.0004882	0.0036983	1.538E-09	8.988E-06	0.0041227	1.714E-09	1.002E-05
Po Lei Street	RD_140_141	0400-0500	0.2960509	1.231E-07	0.0007195	0.2555604	1.063E-07	0.0006211	0.3788384	1.575E-07	0.0009207	0.2670117	1.11E-07	0.0006489	0.0044756	1.861E-09	1.088E-05	0.0049522	2.059E-09	1.203E-05
Po Lei Street	RD_140_141	0500-0600	0.2950489	1.227E-07	0.000717	0.2557353	1.063E-07	0.0006215	0.3822136	1.589E-07	0.0009289	0.2668902	1.11E-07	0.0006486	0.0043163	1.795E-09	1.049E-05	0.0047791	1.987E-09	1.161E-05
Po Lei Street	RD_140_141	0600-0700	0.2780454	1.156E-07	0.0006757	0.2405339	1E-07	0.0005845	0.3639514	1.513E-07	0.0008845	0.2600357	1.081E-07	0.0006319	0.0038199	1.588E-09	9.283E-06	0.0042011	1.747E-09	1.021E-05
Po Lei Street	RD_140_141	0700-0800	0.2807296	4.086E-07	0.0023878	0.2459435	3.58E-07	0.0020919	0.3705916	5.394E-07	0.0031522	0.2830438	4.12E-07	0.0024075	0.0047234	6.875E-09	4.018E-05	0.0051685	7.523E-09	4.396E-05
Po Lei Street	RD_140_141	0800-0900	0.3180685	5.291E-07	0.0030919	0.2786162	4.634E-07	0.0027084	0.4198887	6.984E-07	0.0040817	0.3258373	5.42E-07	0.0031674	0.0048833	8.123E-09	4.747E-05	0.0053235	8.855E-09	5.175E-05
Po Lei Street	RD_140_141	0900-1000	0.2675663	3.894E-07	0.0022759	0.23405	3.407E-07	0.0019908	0.3338221	4.859E-07	0.0028394	0.2560012	3.726E-07	0.0021775	0.0043422	6.32E-09	3.693E-05	0.0047622	6.931E-09	4.051E-05
Po Lei Street	RD_140_141	1000-1100	0.3349942	4.179E-07	0.0024423	0.2992089	3.733E-07	0.0021814	0.4238994	5.288E-07	0.0030905	0.346976	4.329E-07	0.0025297	0.0048309	6.027E-09	3.522E-05	0.0052659	6.569E-09	3.839E-05
Po Lei Street	RD_140_141	1100-1200	0.3163462	3.289E-07	0.001922	0.27978	2.909E-07	0.0016998	0.3855396	4.008E-07	0.0023424	0.3076363	3.198E-07	0.0018691	0.0045493	4.73E-09	2.764E-05	0.0049572	5.154E-09	3.012E-05
Po Lei Street	RD_140_141	1200-1300	0.354865	3.689E-07	0.002156	0.3189408	3.316E-07	0.0019377	0.4549135	4.729E-07	0.0027638	0.3765548	3.915E-07	0.0022878	0.0053039	5.514E-09	3.222E-05	0.0057782	6.007E-09	3.511E-05
Po Lei Street	RD_140_141	1300-1400	0.2666458	2.218E-07	0.001296	0.234685	1.952E-07	0.0011407	0.3217741	2.676E-07	0.001564	0.2531164	2.105E-07	0.0012303	0.0043336	3.604E-09	2.106E-05	0.0047393	3.942E-09	2.304E-05
Po Lei Street	RD_140_141	1400-1500	0.2933373	3.66E-07	0.0021386	0.2574345	3.212E-07	0.0018769	0.3612613	4.507E-07	0.0026338	0.2854346	3.561E-07	0.002081	0.0043131	5.381E-09	3.145E-05	0.0047	5.863E-09	3.427E-05
Po Lei Street	RD_140_141	1500-1600	0.305114	3.806E-07	0.0022245	0.2679065	3.342E-07	0.0019532	0.3782008	4.718E-07	0.0027573	0.3001771	3.745E-07	0.0021885	0.0043856	5.471E-09	3.197E-05	0.0047759	5.958E-09	3.482E-05
Po Lei Street	RD_140_141	1600-1700	0.3433058	4.283E-07	0.0025029	0.3062757	3.821E-07	0.0022329	0.432885	5.4E-07	0.003156	0.3550042	4.429E-07	0.0025882	0.0056294	7.023E-09	4.104E-05	0.0061538	7.677E-09	4.486E-05
Po Lei Street	RD_140_141	1700-1800	0.3055431	3.812E-07	0.0022276	0.2728832	3.404E-07	0.0019895	0.3878398	4.838E-07	0.0028276	0.3157965	3.94E-07	0.0023024	0.0052656	6.569E-09	3.839E-05	0.0057553	7.18E-09	4.196E-05
Po Lei Street	RD_140_141	1800-1900	0.2207609	2.754E-07	0.0016095	0.1937917	2.418E-07	0.0014129	0.2676632	3.339E-07	0.0019514	0.2080175	2.595E-07	0.0015166	0.0042012	5.241E-09	3.063E-05	0.004602	5.741E-09	3.355E-05
Po Lei Street	RD_140_141	1900-2000	0.2102363	1.749E-07	0.0010218	0.184138	1.531E-07	0.000895	0.2583732	2.149E-07	0.0012558	0.1929735	1.605E-07	0.0009379	0.0055226	4.593E-09	2.684E-05	0.0061145	5.085E-09	2.972E-05
Po Lei Street	RD_140_141	2000-2100	0.209211	1.74E-07	0.0010169	0.1826215	1.519E-07	0.0008876	0.2588261	2.153E-07	0.001258	0.1907356	1.586E-07	0.0009271	0.0050235	4.178E-09	2.442E-05	0.005567	4.63E-09	2.706E-05
Po Lei Street	RD_140_141	2100-2200	0.1982102	1.649E-07	0.0009634	0.1714704	1.426E-07	0.0008334	0.2495783	2.076E-07	0.0012131	0.1786694	1.486E-07	0.0008684	0.0039888	3.318E-09	1.939E-05	0.0044126	3.67E-09	2.145E-05
Po Lei Street	RD_140_141	2200-2300	0.1952282	1.624E-07	0.0009489	0.1675314	1.393E-07	0.000814	0.2483335	2.065E-07	0.001207	0.1742932	1.45E-07	0.0008471	0.0028274	2.352E-09	1.374E-05	0.0031127	2.589E-09	1.513E-05
Po Lei Street	RD_140_141	2300-0000	0.2275438	9.462E-08	0.000553	0.1965512	8.174E-08	0.0004777	0.2875635	1.196E-07	0.0006988	0.2047619	8.515E-08	0.0004976	0.0033223	1.382E-09	8.074E-06	0.0036667	1.525E-09	8.911E-06
Castle Peak Road - Kwai Chung	RD_142	0000-0100	0.1374221	1.407E-06	0.0076549	0.1152016	1.18E-06	0.0064171	0.1788782	1.832E-06	0.0099642	0.1213921	1.243E-06	0.006762	0.0031522	3.228E-08	0.0001756	0.0034303	3.513E-08	0.0001911
Castle Peak Road - Kwai Chung	RD_142	0100-0200	0.1281404	8.924E-07	0.0048538	0.1056198	7.355E-07	0.0040007	0.1717031	1.196E-06	0.0065038	0.111984	7.799E-07	0.0042418	0.0018097	1.26E-08	6.855E-05	0.0019695	1.372E-08	7.46E-05
Castle Peak Road - Kwai Chung	RD_142	0200-0300	0.1303747	8.278E-07	0.0045026	0.1078704	6.849E-07	0.0037254	0.1763634	1.12E-06	0.0060909	0.1133586	7.198E-07	0.003915	0.0014292	9.075E-09	4.936E-05	0.0015574	9.889E-09	5.379E-05
Castle Peak Road - Kwai Chung	RD_142	0300-0400	0.1310878	6.444E-07	0.003505	0.1080217	5.31E-07	0.0028883	0.178474	8.773E-07	0.004772	0.1141433	5.611E-07	0.0030519	0.0016826	8.271E-09	4.499E-05	0.0018312	9.002E-09	4.896E-05
Castle Peak Road - Kwai Chung	RD_142	0400-0500	0.1512446	7.435E-07	0.0040439	0.1250921	6.149E-07	0.0033447	0.2052814	1.009E-06	0.0054888	0.133452	6.56E-07	0.0035682	0.0022058	1.084E-08	5.898E-05	0.0024033	1.181E-08	6.426E-05
Castle Peak Road - Kwai Chung	RD_142	0500-0600	0.1779703	1.057E-06	0.0057499	0.1508285	8.959E-07	0.004873	0.240062	1.426E-06	0.0077559	0.1612475	9.578E-07	0.0052096	0.0044045	2.616E-08	0.0001423	0.0047945	2.848E-08	0.0001549
Castle Peak Road - Kwai Chung	RD_142	0600-0700	0.1951199	1.918E-06	0.0104341	0.1664545	1.637E-06	0.0089012	0.259817	2.554E-06	0.0138938	0.1837071	1.806E-06	0.0098238	0.0074265	7.301E-08	0.0003971	0.0080809	7.945E-08	0.0004321
Castle Peak Road - Kwai Chung	RD_142	0700-0800	0.1589804	3.647E-06	0.0198369	0.1356087	3.111E-06	0.0169207	0.2112756	4.847E-06	0.0263621	0.1538835	3.53E-06	0.019201	0.0060901	1.397E-07	0.0007599	0.0066284	1.521E-07	0.0008271
Castle Peak Road - Kwai Chung	RD_142	0800-0900	0.1620021	4.015E-06	0.0218383	0.1374475	3.406E-06	0.0185283	0.212049	5.255E-06	0.0285848	0.153776	3.811E-06	0.0207294	0.0054957	1.362E-07	0.0007408	0.0059746	1.481E-07	0.0008054
Castle Peak Road - Kwai Chung	RD_142	0900-1000	0.161352	4.726E-06	0.0257053	0.1375817	4.03E-06	0.0219184	0.2066677	6.053E-06	0.0329247	0.1532801	4.49E-06	0.0244194	0.0049525	1.451E-07	0.000789	0.0053888	1.578E-07	0.0008585
Castle Peak Road - Kwai Chung	RD_142	1000-1100	0.1617823	4.043E-06	0.0219889	0.1387848	3.468E-06	0.0188632	0.2055386	5.136E-06	0.0279361	0.1557958	3.893E-06	0.0211753	0.0050573	1.264E-07	0.0006874	0.0054922	1.372E-07	0.0007465
Castle Peak Road - Kwai Chung	RD_142	1100-1200	0.1619085	3.416E-06	0.0185789	0.1398926	2.951E-06	0.0160526	0.204195	4.308E-06	0.0234312	0.1568159	3.308E-06	0.0179945	0.0055316	1.167E-07	0.0006347	0.0060165	1.269E-07	0.0006904
Castle Peak Road - Kwai Chung	RD_142	1200-1300	0.157659	3.132E-06	0.0170374	0.1358021	2.698E-06	0.0146754	0.2001934	3.977E-06	0.0216339	0.1521857	3.024E-06	0.0164459	0.0054014	1.073E-07	0.0005837	0.0058822	1.169E-07	0.0006357
Castle Peak Road - Kwai Chung	RD_142	1300-1400	0.1531043	2.948E-06	0.0160335	0.131502	2.532E-06	0.0137712	0.1923769	3.704E-06	0.0201462	0.145844	2.808E-06	0.0152732	0.0051353	9.887E-08	0.0005378	0.0055926	1.077E-07	0.0005857
Castle Peak Road - Kwai Chung	RD_142	1400-1500	0.1482177	3.309E-06	0.0179986	0.1269286	2.834E-06	0.0154134	0.1857897	4.148E-06	0.0225611	0.1415607	3.16E-06	0.0171902	0.0047767	1.066E-07	0.0005801	0.0051954	1.16E-07	0.0006309
Castle Peak Road - Kwai Chung	RD_142	1500-1600	0.1500017	2.98E-06	0.0162099	0.1282954	2.549E-06	0.0138642	0.1877998	3.731E-06	0.0202946	0.1429086	2.839E-06	0.0154434	0.0048707	9.677E-08	0.0005264	0.0053026	1.054E-07	0.000573
Castle Peak Road - Kwai Chung	RD_142	1600-1700	0.1737546	4.342E-06	0.0236162	0.1486995	3.716E-06	0.0202107	0.2193858	5.482E-06	0.0298182	0.1662587	4.155E-06	0.0225973	0.0057397	1.434E-07	0.0007801	0.0062346	1.558E-07	0.0008474
Castle Peak Road - Kwai Chung	RD_142	1700-1800	0.1595033	4.574E-06	0.0248777	0.1361825	3.905E-06	0.0212404	0.2007561	5.757E-06	0.0313119	0.1495393	4.288E-06	0.0233236	0.0051816	1.486E-07	0.0008082	0.0056396	1.617E-07	0.0008796
Castle Peak Road - Kwai Chung	RD_142	1800-1900	0.1490081	4.334E-06	0.0235728	0.1271279	3.698E-06	0.0201114	0.1866996	5.43E-06	0.0295355	0.1382621	4.021E-06	0.0218728	0.0049323	1.435E-07	0.0007803	0.0053669	1.561E-07	0.000849
Castle Peak Road - Kwai Chung	RD_142	1900-2000	0.1388902	2.93E-06	0.0159376	0.1185643	2.501E-06	0.0136052	0.1775667	3.746E-06	0.0203757	0.1286415	2.714E-06	0.0147615	0.0048102	1.015E-07	0.000552	0.0052346	1.104E-07	0.0006007
Castle Peak Road - Kwai Chung	RD_142	2000-2100	0.1377796	2.399E-06	0.0130472	0.1168425	2.034E-06	0.0110645	0.1788747	3.114E-06	0.0169387	0.126692	2.206E-06	0.0119972	0.004453	7.753E-08	0.0004217	0.0048457	8.436E-08	0.0004589
Castle Peak Road - Kwai Chung	RD_142	2100-2200	0.1387888	2.047E-06	0.0111327	0.1173292	1.73E-06	0.0094113	0.1806403	2.664E-06	0.0144897	0.1263918	1.864E-06	0.0101383	0.0045044	6.643E-08	0.0003613	0.0048983	7.224E-08	0.0003929
Castle Peak Road - Kwai Chung	RD_142	2200-2300	0.1385292	2.043E-06	0.0111119	0.1168133	1.723E-06	0.00937	0.1811278	2.671E-06	0.0145288	0.1252266	1.847E-06	0.0100448	0.0040817	6.019E-08	0.0003274	0.004435	6.541E-08	0.0003557
Castle Peak Road - Kwai Chung	RD_142	2300-0000	0.1474161	1.6E-06	0.0087043	0.1249777	1.357E-06	0.0073794	0.1901066	2.064E-06	0.011225	0.132348	1.437E-06	0.0078146	0.0044584	4.84E-08	0.0002632	0.0048517	5.267E-08	0.0002865

Year 2041 Composite EFs

Road Name	Road ID	Hour	NO2 Emission AnnualHourMin			NO2 Emission MonthlyHourMin			NO2 Emission MonthlyHourAverage			NO Emission AnnualHourMin			NO Emission MonthlyHourMin			NO Emission MonthlyHourAverage			NOX Emission AnnualHourMin			NOX Emission MonthlyHourAverage			PM25 Emission AnnualHourMin			PM10 Emission AnnualHourMin		
			g/km/veh	g/s/m2	tonne/year	g/km/veh	g/s/m2	tonne/year	g/km/veh	g/s/m2	tonne/year	g/km/veh	g/s/m2	tonne/year	g/km/veh	g/s/m2	tonne/year	g/km/veh	g/s/m2	tonne/year	g/km/veh	g/s/m2	tonne/year	g/km/veh	g/s/m2	tonne/year	g/km/veh	g/s/m2	tonne/year	g/km/veh	g/s/m2	tonne/year
Wah Sing Street	RD_1_2	0000-0100	0.2200597	4.73E-07	0.0014158	0.2110471	4.536E-07	0.0013578	0.2032423	4.369E-07	0.0013076	0.5340189	1.148E-06	0.0034356	0.502811	1.081E-06	0.0032348	0.4783719	1.028E-06	0.0030776	0.7540785	1.621E-06	0.0048514	0.6816143	1.465E-06	0.0043852	0.0092911	1.997E-08	5.977E-05	0.0101014	2.171E-08	6.499E-05
Wah Sing Street	RD_1_2	0100-0200	0.2775057	4.13E-07	0.001236	0.2660074	3.958E-07	0.0011848	0.2561364	3.812E-07	0.0011408	0.6481074	9.644E-07	0.0028866	0.6120657	9.108E-07	0.0027261	0.583572	8.684E-07	0.0025992	0.9256131	1.377E-06	0.0041226	0.8397085	1.25E-06	0.00374	0.0108593	1.616E-08	4.837E-05	0.0118018	1.756E-08	5.256E-05
Wah Sing Street	RD_1_2	0200-0300	0.2954838	4.397E-07	0.0013161	0.2825834	4.205E-07	0.0012586	0.2727509	4.059E-07	0.0012148	0.6896494	1.026E-06	0.0030717	0.6493614	9.663E-07	0.0028922	0.6208219	9.238E-07	0.0027651	0.9851332	1.466E-06	0.0043877	0.8935728	1.33E-06	0.0039799	0.011485	1.709E-08	5.115E-05	0.0124829	1.858E-08	5.56E-05
Wah Sing Street	RD_1_2	0300-0400	0.3341424	4.42E-07	0.0013229	0.3199058	4.232E-07	0.0012665	0.3084909	4.081E-07	0.0012213	0.7629531	1.009E-06	0.0030206	0.7213516	9.542E-07	0.0028559	0.6901531	9.129E-07	0.0027324	1.0970955	1.451E-06	0.0043435	0.998644	1.321E-06	0.0039537	0.0126085	1.668E-08	4.992E-05	0.0137018	1.812E-08	5.425E-05
Wah Sing Street	RD_1_2	0400-0500	0.348804	4.614E-07	0.0013809	0.3341057	4.419E-07	0.0013227	0.3218589	4.257E-07	0.0012743	0.8084398	1.069E-06	0.0032007	0.7642191	1.011E-06	0.0030256	0.7297244	9.652E-07	0.002889	1.1572439	1.531E-06	0.0045816	1.0515833	1.391E-06	0.0041633	0.0132637	1.754E-08	5.251E-05	0.0144147	1.907E-08	5.707E-05
Wah Sing Street	RD_1_2	0500-0600	0.3196428	4.757E-07	0.0014237	0.3055691	4.547E-07	0.001361	0.2948569	4.388E-07	0.0013133	0.7649891	1.138E-06	0.0034072	0.7192988	1.07E-06	0.0032037	0.6870908	1.022E-06	0.0030603	1.0846319	1.614E-06	0.0048309	0.9819477	1.461E-06	0.0043735	0.0124289	1.85E-08	5.536E-05	0.0135067	2.01E-08	6.016E-05
Wah Sing Street	RD_1_2	0600-0700	0.4417432	1.534E-06	0.0045908	0.4231802	1.469E-06	0.0043979	0.4069658	1.413E-06	0.0042294	0.9724074	3.376E-06	0.0101058	0.9249557	3.212E-06	0.0096127	0.8852278	3.074E-06	0.0091998	1.4141506	4.91E-06	0.0146966	1.2921935	4.487E-06	0.0134292	0.016149	5.607E-08	0.0001678	0.0175744	6.102E-08	0.0001826
Wah Sing Street	RD_1_2	0700-0800	0.2638413	1.527E-06	0.00457	0.2531197	1.465E-06	0.0043843	0.2419358	1.4E-06	0.0041906	0.6368758	3.686E-06	0.0110313	0.6039246	3.495E-06	0.0104605	0.5717571	3.309E-06	0.0099034	0.9007171	5.212E-06	0.0156013	0.8136929	4.709E-06	0.0140939	0.0114803	6.644E-08	0.0001988	0.0124816	7.223E-08	0.0002162
Wah Sing Street	RD_1_2	0800-0900	0.3102524	2.206E-06	0.0066022	0.2981872	2.12E-06	0.0063454	0.2841517	2.02E-06	0.0060467	0.7368492	5.239E-06	0.0156801	0.7012753	4.986E-06	0.0149231	0.6623509	4.709E-06	0.0140948	1.0471016	7.445E-06	0.0222823	0.9465025	6.729E-06	0.0201416	0.0127484	9.064E-08	0.0002713	0.0138526	9.849E-08	0.0002948
Wah Sing Street	RD_1_2	0900-1000	0.2960224	2.545E-06	0.0076178	0.2845087	2.446E-06	0.0073215	0.270517	2.326E-06	0.0069615	0.7354922	6.324E-06	0.0189271	0.6998261	6.017E-06	0.0180093	0.6582406	5.659E-06	0.0169391	1.0315146	8.869E-06	0.0265449	0.9287577	7.985E-06	0.0239006	0.0124826	1.073E-07	0.0003212	0.0135788	1.167E-07	0.0003494
Wah Sing Street	RD_1_2	1000-1100	0.3659212	3.146E-06	0.0094166	0.3524574	3.03E-06	0.0090701	0.3349767	2.88E-06	0.0086203	0.8687302	7.469E-06	0.0223559	0.830687	7.142E-06	0.0213769	0.7827882	6.73E-06	0.0201442	1.2346514	1.062E-05	0.0317725	1.1177649	9.61E-06	0.0287645	0.0143589	1.235E-07	0.0003695	0.015617	1.343E-07	0.0004019
Wah Sing Street	RD_1_2	1100-1200	0.3259618	2.371E-06	0.0070978	0.3141649	2.286E-06	0.0068409	0.2994772	2.179E-06	0.0065211	0.7948499	5.783E-06	0.0173078	0.7597131	5.527E-06	0.0165427	0.717067	5.217E-06	0.015614	1.1208116	8.154E-06	0.0244055	1.0165443	7.395E-06	0.0221351	0.0133269	9.696E-08	0.0002902	0.0144756	1.053E-07	0.0003152
Wah Sing Street	RD_1_2	1200-1300	0.3406105	2.365E-06	0.0070796	0.3278704	2.277E-06	0.0068148	0.3125858	2.171E-06	0.0064971	0.817932	5.68E-06	0.0170008	0.7807583	5.422E-06	0.0162281	0.7374425	5.121E-06	0.0153278	1.1585425	8.045E-06	0.0240804	1.0500284	7.292E-06	0.021825	0.0137715	9.564E-08	0.0002862	0.0149599	1.039E-07	0.0003109
Wah Sing Street	RD_1_2	1300-1400	0.335807	2.221E-06	0.0066474	0.323234	2.138E-06	0.0063985	0.307662	2.035E-06	0.0060903	0.8059329	5.33E-06	0.0159537	0.7695054	5.089E-06	0.0152326	0.7256631	4.799E-06	0.0143648	1.1417399	7.551E-06	0.0226011	1.0333251	6.834E-06	0.020455	0.0136738	9.043E-08	0.0002707	0.0148542	9.824E-08	0.000294
Wah Sing Street	RD_1_2	1400-1500	0.302972	2.204E-06	0.0065972	0.2918266	2.123E-06	0.0063545	0.2772227	2.017E-06	0.0060365	0.7470578	5.435E-06	0.0162671	0.7134609	5.191E-06	0.0155355	0.6704299	4.877E-06	0.0145985	1.0500298	7.639E-06	0.0228643	0.9476526	6.894E-06	0.020635	0.0126426	9.198E-08	0.0002753	0.0137319	9.99E-08	0.000299
Wah Sing Street	RD_1_2	1500-1600	0.3191814	2.058E-06	0.0061603	0.3080557	1.986E-06	0.0059456	0.2932401	1.891E-06	0.0056597	0.7675422	4.949E-06	0.0148139	0.7350633	4.74E-06	0.0141871	0.6927968	4.467E-06	0.0133713	1.0867236	7.008E-06	0.0209743	0.9860369	6.358E-06	0.019031	0.0127418	8.216E-08	0.0002459	0.0138442	8.927E-08	0.0002672
Wah Sing Street	RD_1_2	1600-1700	0.3120791	2.27E-06	0.0067955	0.3004156	2.186E-06	0.0065415	0.2858979	2.08E-06	0.0062254	0.7642888	5.56E-06	0.0166423	0.7287241	5.302E-06	0.0158679	0.6856964	4.989E-06	0.014931	1.0763679	7.831E-06	0.0234378	0.9715943	7.068E-06	0.0211563	0.0126314	9.189E-08	0.000275	0.0137188	9.981E-08	0.0002987
Wah Sing Street	RD_1_2	1700-1800	0.2762539	2.192E-06	0.0065622	0.2645628	2.1E-06	0.0062845	0.2512996	1.994E-06	0.0059695	0.6903174	5.479E-06	0.0163981	0.6535663	5.187E-06	0.0155251	0.613359	4.868E-06	0.01457	0.9665712	7.671E-06	0.0229603	0.8646586	6.862E-06	0.0205395	0.0116969	9.283E-08	0.0002779	0.0127191	1.009E-07	0.0003021
Wah Sing Street	RD_1_2	1800-1900	0.2527438	1.881E-06	0.0056285	0.2416922	1.798E-06	0.0053824	0.2300412	1.712E-06	0.005123	0.6254482	4.654E-06	0.0139286	0.5912461	4.399E-06	0.0131669	0.5562826	4.139E-06	0.0123883	0.878192	6.534E-06	0.0195571	0.7863238	5.851E-06	0.0175112	0.0109244	8.128E-08	0.0002433	0.0118696	8.832E-08	0.0002643
Wah Sing Street	RD_1_2	1900-2000	0.2945784	1.705E-06	0.0051024	0.281128	1.627E-06	0.0048694	0.2688423	1.556E-06	0.0046566	0.6896425	3.991E-06	0.0119452	0.6518087	3.772E-06	0.0112899	0.6183677	3.579E-06	0.0107107	0.9842208	5.696E-06	0.0170476	0.88721	5.134E-06	0.0153673	0.0124365	7.197E-08	0.0002154	0.0135183	7.823E-08	0.0002341
Wah Sing Street	RD_1_2	2000-2100	0.3336502	1.655E-06	0.0049535	0.3183548	1.579E-06	0.0047265	0.3051139	1.513E-06	0.0045299	0.7557408	3.749E-06	0.0112201	0.7151877	3.548E-06	0.010618	0.6812226	3.379E-06	0.0101138	1.089391	5.404E-06	0.0161737	0.9863365	4.893E-06	0.0146437	0.0136681	6.78E-08	0.0002029	0.0148406	7.361E-08	0.0002203
Wah Sing Street	RD_1_2	2100-2200	0.35891	1.602E-06	0.0047957	0.3429258	1.531E-06	0.0045821	0.3289966	1.469E-06	0.004396	0.8010367	3.576E-06	0.0107033	0.7593128	3.39E-06	0.0101458	0.7244455	3.234E-06	0.0096799	1.1599467	5.178E-06	0.015499	1.0534421	4.703E-06	0.0140759	0.0142746	6.373E-08	0.0001907	0.0155129	6.925E-08	0.0002073
Wah Sing Street	RD_1_2	2200-2300	0.3634716	1.563E-06	0.0046768	0.3477368	1.495E-06	0.0044743	0.3336404	1.434E-06	0.0042929	0.8066404	3.468E-06	0.010379	0.7654316	3.291E-06	0.0098488	0.7303879	3.14E-06	0.0093979	1.170112	5.03E-06	0.0150558	1.0640283	4.574E-06	0.0136908	0.0139228	5.985E-08	0.0001791	0.0151272	6.503E-08	0.0001946
Wah Sing Street	RD_1_2	2300-0000	0.2032761	4.369E-07	0.0013078	0.1948323	4.188E-07	0.0012535	0.1876295	4.033E-07	0.0012071	0.5060004	1.088E-06	0.0032553	0.4756171	1.022E-06	0.0030599	0.4520372	9.716E-07	0.0029082	0.7092765	1.525E-06	0.0045631	0.6396666	1.375E-06	0.0041153	0.0091195	1.96E-08	5.867E-05	0.0099176	2.132E-08	6.38E-05
Kung Yip Street	RD_3_4	0000-0100	0.0412364	5.359E-08	0.0002242	0.0390111	5.07E-08	0.0002121	0.0372354	4.839E-08	0.0002024	0.2384884	3.099E-07	0.0012965	0.210259	2.732E-07	0.0011431	0.1907424	2.479E-07	0.001037	0.2797248	3.635E-07	0.0015207	0.2279777	2.963E-07	0.0012394	0.004404	5.723E-09	2.394E-05	0.004796	6.233E-09	2.607E-05
Kung Yip Street	RD_3_4	0100-0200	0.0571135	5.567E-08	0.0002329	0.0542627	5.289E-08	0.0002213	0.0519619	5.065E-08	0.0002119	0.2778809	2.708E-07	0.001133	0.2465031	2.403E-07	0.0010051	0.2246911	2.19E-07	0.0009162	0.3349944	3.265E-07	0.0013659	0.276653	2.696E-07	0.001128	0.0042849	4.176E-09	1.747E-05	0.0046607	4.543E-09	1.9E-05
Kung Yip Street	RD_3_4	0200-0300	0.0572102	4.647E-08	0.0001944	0.0542157	4.403E-08	0.0001842	0.0520569	4.228E-08	0.0001769	0.2858931	2.322E-07	0.0009714	0.2519528	2.046E-07	0.0008561	0.2304997	1.872E-07	0.0007832	0.3431032	2.787E-07	0.0011658	0.2825566	2.295E-07	0.0009601	0.0043596	3.541E-09	1.481E-05	0.0047435	3.853E-09	1.612E-05
Kung Yip Street	RD_3_4	0300-0400	0.0780129	5.069E-08	0.0002121	0.0740785	4.813E-08	0.0002014	0.0710697	4.618E-08	0.0001932	0.3343436	2.172E-07	0.0009088	0.2990748	1.943E-07	0.000813	0.275611	1.791E-07	0.0007492	0.4123565	2.679E-07	0.0011209	0.3466807	2.253E-07	0.0009424	0.0056691	3.684E-09	1.541E-05	0.0061643	4.005E-09	1.676E-05
Kung Yip Street	RD_3_4	0400-0500	0.0703831	4.573E-08	0.0001913	0.0667454	4.337E-08	0.0001814	0.0638804	4.151E-08	0.0001736	0.3473909	2.257E-07	0.0009443	0.3086532	2.006E-07	0.000839	0.2820037	1.832E-07	0.0007666	0.4177741	2.715E-07	0.0011356	0.3458841	2.247E-07	0.0009402	0.0054638	3.55E-09	1.485E-05	0.0059446	3.863E-09	1.616E-05
Kung Yip Street	RD_3_4	0500-0600	0.0727104	7.087E-08	0.0002965	0.06868	6.694E-08	0.00028	0.065757	6.409E-08	0.0002681	0.3694825	3.601E-07	0.0015065	0.3273349	3.19E-07	0.0013347	0.3006774	2.931E-07	0.001226	0.4421929	4.31E-07	0.001803	0.3664343	3.571E-07	0.0014941	0.00571	5.565E-09	2.328E-05	0.0062091	6.052E-09	2.532E-05
Kung Yip Street	RD_3_4	0600-0700	0.0831324	1.08E-07	0.000452	0.0788974	1.025E-07	0.0004289	0.0753562	9.793E-08	0.0004097	0.3712209	4.824E-07	0.0020182	0.3346003	4.348E-07	0.0018191	0.3078291	4E-07	0.0016735	0.4543533	5.905E-07	0.0024701	0.3831854	4.98E-07	0.0020832	0.0063808	8.292E-09	3.469E-05	0.0069375	9.016E-09	3.772E-05
Kung Yip Street	RD_3_4	0700-0800	0.0915139	3.122E-07	0.001306	0.0875748	2.987E-07	0.0012498	0.0836366	2.853E-07	0.0011936	0.3558918	1.214E-06	0.0050789	0.3266938	1.114E-06	0.0046622	0.3015925	1.029E-06	0.004304	0.4474057	1.526E-06	0.0063849	0.3852291	1.314E-06	0.0054976	0.0068363	2.332E-08	9.756E-05	0.0074442	2.539E-08	0.0001062
Kung Yip Street	RD_3_4	0800-0900	0.0985691	3.683E-07	0.0015406	0.0945711	3.533E-07	0.0014781	0.0901269	3.367E-07	0.0014087	0.3870723	1.446E-06	0.0060499	0.3569218	1.334E-06	0.0055787	0.3283661	1.227E-06	0.0051324	0.4856415	1.814E-06	0.0075906	0.418493	1.564E-06	0.006541	0.0067647	2.527E-08	0.0001057	0.0073718	2.754E-08	0.0001152
Kung Yip Street	RD_3_4	0900-1000	0.111531	5.616E-07	0.0023496	0.1072333	5.4E-07	0.002259	0.1021417	5.144E-07	0.0021518	0.4335486	2.183E-06	0.0091334	0.4039934	2.034E-06	0.0085107	0.372347	1.875E-06	0.0078441	0.5450796	2.745E-06	0.0114829	0.4744887	2.389E-06	0.0099958	0.0072112	3.631E-08	0.0001519	0.0078555	3.956E-08	0.0001655
Kung Yip Street	RD_3_4	1000-1100	0.1388615	6.542E-07	0.0027366	0.1339415	6.31E-07	0.0026396	0.1276273	6.012E-07	0.0025152	0.5040747	2.375E-06	0.009934	0.4748128	2.237E-06	0.0093573	0.4395654	2.071E-06	0.0086627	0.6429362	3.029E-06	0.0126706	0.5671927	2.672E-06	0.0111779	0.0081651	3.846E-08	0.0001609	0.0088911	4.188E-08	0.0001752
Kung Yip Street	RD_3_4	1100-1200	0.1317212	5.563E-07	0.0023273	0.1268558	5.358E-07	0.0022414	0.1208415	5.104E-07	0.0021351	0.4968053	2.098E-06	0.0087779	0.4673829	1.974E-06	0.008258	0.4326093	1.827E-06	0.0076436	0.6285265	2.655E-06	0.0111052	0.5534508	2.338E-06	0.0097788	0.0082695	3.493E-08	0.0001461	0.0090051	3.803E-08	0.0001591
Kung Yip Street	RD_3_4	1200-1300	0.1308713	4.89E-07	0.0020455	0.1259678	4.706E-07	0.0019689	0.1201298	4.488E-07	0.0018776	0.4923841	1.84E-06	0.007696	0.4620127	1.726E-06	0.0072213	0.4276746	1.598E-06	0.0066846	0.6232554	2.329E-06	0.0097415	0.5478044	2.047E-06	0.0085622	0.0082631	3.087E-08	0.0001292	0.0090011	3.363E-08	0.0001407
Kung Yip Street	RD_3_4	1300-1400	0.1224382	4.575E-07	0.0019137	0.1177573	4.4E-07	0.0018405	0.112007	4.185E-07	0.0017507	0.472569	1.766E-06	0.0073863	0.4430447	1.655E-06	0.0069248	0.4087458	1.527E-06	0.0063887	0.5950072	2.223E-06	0.0093	0.5207528	1.946E-06	0.0081394	0.0080075	2.992E-08	0.0001252	0.008722	3.259E-08	0.0001363
Kung Yip Street	RD_3_4	1400-1500	0.1079472	4.559E-07	0.0019073	0.103749	4.382E-07	0.0018331	0.0983021	4.152E-07	0.0017369	0.4471688	1.889E-06	0.0079009	0.4194413	1.772E-06	0.007411	0.384792	1.625E-06	0.0067988	0.555116	2.345E-06	0.0098082	0.4830941	2.04E-06	0.0085356	0.0075816	3.202E-08	0.000134	0.0082565	3.487E-08	0.0001459
Kung Yip Street	RD_3_4	1500-1600	0.1001251	3.578E-07	0.0014969	0.0964026	3.445E-07	0.0014413	0.0915074	3.27E-07	0.0013681	0.4244521	1.517E-06	0.0063457	0.3982188	1.423E-06	0.0059535	0.3651191	1.305E-06	0.0054587	0.5245772	1.875E-06	0.0078427	0.4566265	1.632E-06	0.0068268	0.0068733	2.456E-08	0.0001028	0.0074805	2.673E-08	0.0001118
Kung Yip Street	RD_3_4	1600-1700	0.1275687	5.595E-07	0.0023407	0.1226011	5.377E-07	0.0022495	0.1164531	5.108E-07	0.0021367	0.503664	2.209E-06	0.0092414	0.4725345	2.073E-06	0.0086702	0.4349773	1.908E-06	0.0079811	0.6312327	2.769E-06	0.011582	0.5514304	2.419E-06	0.0101178	0.0083526	3.663E-08	0.0001533	0.0090978	3.99E-08	0.0001669
Kung Yip Street	RD_3_4	1700-1800	0.0994502	4.685E-07	0.0019599	0.0950317	4.477E-07	0.0018728	0.0900586	4.243E-07	0.0017748	0.4377848	2.062E-06	0.0086276	0.406576	1.915E-06	0.0080126	0.3725843	1.755E-06	0.0073427	0.5372351	2.531E-06	0.0105875	0.4626429	2.179E-06	0.0091175	0.0075228	3.544E-08	0.0001483	0.0081986	3.862E-08	0.0001616
Kung Yip Street	RD_3_4	1800-1900	0.0687704	2.793E-07	0.0011684	0.0653761	2.655E-07	0.0011107	0.0618325	2.511E-07	0.0010505	0.3544585	1.439E-06	0.0060219	0.3261892	1.325E-06	0.0055417	0.2975577	1.208E-06	0.0050552	0.4232289	1.719E-06	0.0071903	0.3593902	1.46E-06	0.0061057	0.0064677	2.627E-08	0.0001099	0.0070505	2.863E-08	0.0001198
Kung Yip Street	RD_3_4	1900-2000	0.0467906	1.292E-07	0.0005406	0.0443029	1.223E-07	0.0005118	0.0420962	1.162E-07	0.0004863	0.27235	7.521E-07	0.0031464	0.2462301	6.8E-07	0.0028446	0.2246231	6.203E-07	0.002595	0.3191406	8.813E-07	0.0036869	0.2667192	7.366E-07	0.0030813	0.0059256	1.636E-08	6.846E-05	0.0064631	1.785E-08	7.467E-05
Kung Yip Street	RD_3_4	2000-2100	0.0512042	1.164E-07	0.0004872	0.0485061	1.103E-07	0.0004615	0.0462441	1.052E-07	0.00044	0.267114	6.075E-07	0.0025413	0.2406683	5.473E-07	0.0022897	0.2204599	5.014E-07	0.0020974	0.3183182	7.239E-07	0.0030285	0.266704	6.065E-07	0.0025374	0.0062635	1.424E-08	5.959E-05	0.0068351	1.554E-08	6.503E-05
Kung Yip Street	RD_3_4	2100-2200	0.0444512	7.943E-08	0.0003323	0.0419716	7.5E-08	0.0003137	0.0399379	7.136E-08	0.0002985	0.2489748	4.449E-07	0.0018611	0.222237	3.971E-07	0.0016613	0.2025921	3.62E-07	0.0015144	0.293426	5.243E-07	0.0021934	0.24253	4.334E-07	0.001813	0.0057563	1.029E-08	4.303E-05	0.0062708	1.121E-08	4.688E-05
Kung Yip Street	RD_3_4	2200-2300	0.0588445	1.051E-07	0.0004399	0.0559667	1E-07	0.0004184	0.0535479	9.568E-08	0.0004003	0.2741909	4.899E-07	0.0020496	0.2461616	4.399E-07	0.0018401	0.2257275	4.033E-07	0.0016874	0.3330355	5.951E-07	0.0024895	0.2792754	4.99E-07	0.0020876	0.0053894	9.63E-09	4.029E-05	0.0058688	1.049E-08	4.387E-05
Kung Yip Street	RD_3_4	2300-0000	0.0371868	4.833E-08	0.0002022	0.0350668	4.557E-08	0.0001906	0.0333955	4.34E-08	0.0001816	0.2430832	3.159E-07	0.0013215	0.2143933	2.786E-07	0.0011656	0.1942572	2.524E-07	0.0010561	0.28027	3.642E-07	0.0015237	0.2276527	2.958E-07	0.0012376	0.0046596	6.055E-09	2.533E-05	0.0050763	6.597E-09	2.76E-05
Kung Yip Street	RD_5_6	0000-0100	0.1386004	4.354E-07	0.0003646	0.1342141	4.216E-07	0.0003531	0.1304847	4.099E-07	0.0003433	0.3684109	1.157E-06	0.0009692	0.3462344	1.088E-06	0.0009108	0.3300534	1.037E-06	0.0008682	0.5070113	1.593E-06	0.0013338	0.4605381	1.447E-06	0.0012115	0.0065604	2.061E-08	1.726E-05	0.007153	2.247E-08	1.882E-05
Kung Yip Street	RD_5_6	0100-0200	0.1865366	4.318E-07	0.0003616	0.1806793	4.182E-07	0.0003502	0.1757002	4.067E-07	0.0003406	0.4624292	1.07E-06	0.0008964	0.4374373	1.013E-06	0.0008479	0.418831	9.695E-07	0.0008118	0.6489658	1.502E-06	0.0012579	0.5945312	1.376E-06	0.0011524	0.0075632	1.751E-08	1.466E-05	0.0082439	1.908E-08	1.598E-05
Kung Yip Street	RD_5_6	0200-0300	0.1890038	4.063E-07	0.0003402	0.182731	3.928E-07	0.0003289	0.1780068	3.826E-07	0.0003204	0.4745776	1.02E-06	0.0008542	0.4468008	9.604E-07	0.0008042	0.4283921	9.208E-07	0.0007711	0.6635814	1.426E-06	0.0011944	0.6063989	1.303E-06	0.0010915	0.0080242	1.725E-08	1.444E-05	0.0087498	1.881E-08	1.575E-05
Kung Yip Street	RD_5_6	0300-0400	0.2223907	4.413E-07	0.0003695	0.2152377	4.271E-07	0.0003576	0.2095568	4.158E-07	0.0003482	0.5361742	1.064E-06	0.0008908	0.5084556	1.009E-06	0.0008448	0.4887666	9.698E-07	0.0008121	0.7585649	1.505E-06	0.0012603	0.6983234	1.386E-06	0.0011602	0.0086331	1.713E-08	1.434E-05	0.0094067	1.866E-08	1.563E-05
Kung Yip Street	RD_5_6	0400-0500	0.2272522	4.133E-07	0.0003461	0.220007	4.001E-07	0.0003351	0.2140224	3.893E-07	0.000326	0.5631796	1.024E-06	0.0008577	0.5331778	9.697E-07	0.000812	0.5110486	9.295E-07	0.0007783	0.7904318	1.438E-06	0.0012038	0.725071	1.319E-06	0.0011043	0.0089954	1.636E-08	1.37E-05	0.0098039	1.783E-08	1.493E-05
Kung Yip Street	RD_5_6	0500-0600	0.2123259	4.564E-07	0.0003822	0.2052605	4.412E-07	0.0003694	0.1999605	4.298E-07	0.0003599	0.5387115	1.158E-06	0.0009696	0.5076489	1.091E-06	0.0009137	0.4871558	1.047E-06	0.0008768	0.7510374	1.614E-06	0.0013518	0.6871163	1.477E-06	0.0012367	0.0089175	1.917E-08	1.605E-05	0.0097174	2.089E-08	1.749E-05
Kung Yip Street	RD_5_6	0600-0700	0.3016275	1.446E-06	0.0012111	0.2920783	1.401E-06	0.0011727	0.2837978	1.361E-06	0.0011395	0.6932306	3.324E-06	0.0027834	0.6628197	3.178E-06	0.0026613	0.6386712	3.062E-06	0.0025644	0.9948581	4.77E-06	0.0039945	0.9224691	4.423E-06	0.0037039	0.0116664	5.594E-08	4.684E-05	0.012708	6.093E-08	5.102E-05
Kung Yip Street	RD_5_6	0700-0800	0.1665104	1.487E-06	0.0012449	0.1615193	1.442E-06	0.0012076	0.1563956	1.396E-06	0.0011693	0.4295273	3.835E-06	0.0032114	0.4084504	3.647E-06	0.0030538	0.3894753	3.477E-06	0.0029119	0.5960377	5.322E-06	0.0044563	0.5458709	4.874E-06	0.0040812	0.0081899	7.312E-08	6.123E-05	0.0089051	7.951E-08	6.658E-05
Kung Yip Street	RD_5_6	0800-0900	0.1957537	2.136E-06	0.0017888	0.1902276	2.076E-06	0.0017383	0.1838854	2.007E-06	0.0016803	0.4918683	5.368E-06	0.0044947	0.4698929	5.128E-06	0.0042939	0.4478176	4.887E-06	0.0040921	0.687622	7.504E-06	0.0062835	0.631703	6.894E-06	0.0057725	0.0088699	9.679E-08	8.105E-05	0.0096431	1.052E-07	8.812E-05
Kung Yip Street	RD_5_6	0900-1000	0.1832478	2.485E-06	0.0020805	0.1782469	2.417E-06	0.0020237	0.1722386	2.335E-06	0.0019555	0.4790893	6.496E-06	0.0054392	0.4585407	6.217E-06	0.0052059	0.4359611	5.911E-06	0.0049496	0.6623371	8.98E-06	0.0075197	0.6081996	8.246E-06	0.006905	0.008595	1.165E-07	9.758E-05	0.0093461	1.267E-07	0.0001061
Kung Yip Street	RD_5_6	1000-1100	0.2320024	3.03E-06	0.0025376	0.2260851	2.953E-06	0.0024729	0.2184509	2.853E-06	0.0023894	0.5729379	7.484E-06	0.0062667	0.5521892	7.213E-06	0.0060398	0.5269103	6.883E-06	0.0057633	0.8049403	1.051E-05	0.0088043	0.7453612	9.736E-06	0.0081527	0.009856	1.287E-07	0.0001078	0.0107134	1.399E-07	0.0001172
Kung Yip Street	RD_5_6	1100-1200	0.2102211	2.364E-06	0.0019792	0.2047403	2.302E-06	0.0019276	0.1979371	2.225E-06	0.0018636	0.5377941	6.047E-06	0.0050633	0.5173433	5.817E-06	0.0048707	0.4932067	5.545E-06	0.0046435	0.7480153	8.41E-06	0.0070425	0.6911438	7.771E-06	0.006507	0.009575	1.077E-07	9.015E-05	0.0104081	1.17E-07	9.799E-05
Kung Yip Street	RD_5_6	1200-1300	0.2226651	2.319E-06	0.0019422	0.2166929	2.257E-06	0.0018901	0.2095705	2.183E-06	0.001828	0.558544	5.818E-06	0.004872	0.53697	5.593E-06	0.0046838	0.5124913	5.338E-06	0.0044703	0.7812091	8.138E-06	0.0068142	0.7220618	7.521E-06	0.0062983	0.0099102	1.032E-07	8.644E-05	0.0107716	1.122E-07	9.396E-05
Kung Yip Street	RD_5_6	1300-1400	0.217099	2.19E-06	0.0018336	0.2112265	2.13E-06	0.001784	0.2039996	2.058E-06	0.0017229	0.546072	5.508E-06	0.004612	0.5248921	5.294E-06	0.0044331	0.5001665	5.045E-06	0.0042242	0.7631711	7.697E-06	0.0064455	0.7041661	7.102E-06	0.0059472	0.0097657	9.85E-08	8.248E-05	0.0106153	1.071E-07	8.965E-05
Kung Yip Street	RD_5_6	1400-1500	0.1906162	2.143E-06	0.0017946	0.1855189	2.086E-06	0.0017466	0.1788641	2.011E-06	0.001684	0.4971911	5.59E-06	0.004681	0.4777384	5.371E-06	0.0044978	0.4533992	5.098E-06	0.0042687	0.6878073	7.733E-06	0.0064756	0.6322633	7.109E-06	0.0059527	0.0089267	1.004E-07	8.404E-05	0.0097034	1.091E-07	9.136E-05
Kung Yip Street	RD_5_6	1500-1600	0.2022293	1.973E-06	0.001652	0.1971302	1.923E-06	0.0016103	0.190359	1.857E-06	0.001555	0.5123552	4.998E-06	0.0041853	0.4935638	4.815E-06	0.0040318	0.4697195	4.582E-06	0.003837	0.7145846	6.971E-06	0.0058373	0.6600785	6.439E-06	0.005392	0.0089054	8.687E-08	7.275E-05	0.0096725	9.436E-08	7.901E-05
Kung Yip Street	RD_5_6	1600-1700	0.2026428	2.278E-06	0.0019079	0.1972164	2.217E-06	0.0018568	0.1904747	2.142E-06	0.0017933	0.5213585	5.862E-06	0.0049085	0.5006776	5.629E-06	0.0047138	0.476074	5.353E-06	0.0044822	0.7240013	8.14E-06	0.0068164	0.6665487	7.494E-06	0.0062755	0.0091624	1.03E-07	8.626E-05	0.0099577	1.12E-07	9.375E-05
Kung Yip Street	RD_5_6	1700-1800	0.1737692	2.097E-06	0.0017563	0.168429	2.033E-06	0.0017023	0.1623937	1.96E-06	0.0016413	0.4628372	5.586E-06	0.004678	0.4413409	5.327E-06	0.0044607	0.4183036	5.049E-06	0.0042279	0.6366064	7.684E-06	0.0064343	0.5806973	7.009E-06	0.0058692	0.0085114	1.027E-07	8.603E-05	0.0092566	1.117E-07	9.356E-05
Kung Yip Street	RD_5_6	1800-1900	0.1563756	1.758E-06	0.0014723	0.1513367	1.702E-06	0.0014248	0.1460605	1.642E-06	0.0013751	0.4162893	4.681E-06	0.0039193	0.3960715	4.453E-06	0.003729	0.3757762	4.225E-06	0.0035379	0.5726649	6.439E-06	0.0053916	0.5218367	5.867E-06	0.004913	0.0078853	8.866E-08	7.424E-05	0.0085743	9.64E-08	8.073E-05
Kung Yip Street	RD_5_6	1900-2000	0.1794746	1.484E-06	0.0012424	0.1734646	1.434E-06	0.0012008	0.1680007	1.389E-06	0.001163	0.4512273	3.73E-06	0.0031237	0.4288935	3.546E-06	0.0029691	0.4098636	3.388E-06	0.0028374	0.6307019	5.214E-06	0.0043662	0.5778643	4.777E-06	0.0040004	0.0087434	7.228E-08	6.053E-05	0.0095114	7.863E-08	6.584E-05
Kung Yip Street	RD_5_6	2000-2100	0.2101365	1.459E-06	0.001222	0.2031107	1.41E-06	0.0011811	0.1970449	1.368E-06	0.0011458	0.5062177	3.515E-06	0.0029437	0.4820794	3.348E-06	0.0028033	0.462663	3.213E-06	0.0026904	0.7163541	4.975E-06	0.0041656	0.6597079	4.581E-06	0.0038362	0.00971	6.743E-08	5.646E-05	0.0105719	7.342E-08	6.148E-05
Kung Yip Street	RD_5_6	2100-2200	0.2294069	1.403E-06	0.0011752	0.2219121	1.358E-06	0.0011368	0.215435	1.318E-06	0.0011036	0.5415047	3.313E-06	0.002774	0.5163078	3.159E-06	0.0026449	0.4963151	3.036E-06	0.0025425	0.7709116	4.716E-06	0.0039492	0.7117501	4.354E-06	0.0036461	0.0101652	6.219E-08	5.207E-05	0.0110784	6.777E-08	5.675E-05
Kung Yip Street	RD_5_6	2200-2300	0.2345946	1.396E-06	0.0011693	0.2271829	1.352E-06	0.0011324	0.220601	1.313E-06	0.0010996	0.5476763	3.26E-06	0.0027298	0.5225313	3.11E-06	0.0026045	0.5024422	2.991E-06	0.0025043	0.7822709	4.656E-06	0.0038991	0.7230432	4.304E-06	0.0036039	0.0096238	5.728E-08	4.797E-05	0.0104866	6.242E-08	5.227E-05
Kung Yip Street	RD_5_6	2300-0000	0.1309989	4.332E-07	0.0003627	0.1268361	4.194E-07	0.0003512	0.1233502	4.079E-07	0.0003416	0.3547477	1.173E-06	0.0009823	0.3332428	1.102E-06	0.0009228	0.3176387	1.05E-06	0.0008796	0.4857466	1.606E-06	0.0013451	0.4409888	1.458E-06	0.0012211	0.0067216	2.223E-08	1.861E-05	0.0073307	2.424E-08	2.03E-05
Kwai Wing Road	RD_7	0000-0100	0.0311317	2.214E-08	8.575E-05	0.0294969	2.098E-08	8.125E-05	0.0281991	2.005E-08	7.767E-05	0.173494	1.234E-07	0.0004779	0.1525986	1.085E-07	0.0004203	0.1383806	9.841E-08	0.0003812	0.2046257	1.455E-07	0.0005636	0.1665797	1.185E-07	0.0004588	0.0031042	2.208E-09	8.55E-06	0.0033777	2.402E-09	9.304E-06
Kwai Wing Road	RD_7	0100-0200	0.0439604	2.345E-08	9.081E-05	0.0418116	2.23E-08	8.637E-05	0.0400909	2.138E-08	8.282E-05	0.2066188	1.102E-07	0.0004268	0.1827782	9.749E-08	0.0003776	0.1665935	8.886E-08	0.0003441	0.2505793	1.337E-07	0.0005176	0.2066844	1.102E-07	0.000427	0.0032963	1.758E-09	6.809E-06	0.0035841	1.912E-09	7.404E-06
Kwai Wing Road	RD_7	0200-0300	0.0243571	1.299E-08	5.032E-05	0.0225636	1.203E-08	4.661E-05	0.0213164	1.137E-08	4.404E-05	0.1879294	1.002E-07	0.0003882	0.1604889	8.56E-08	0.0003315	0.1437567	7.668E-08	0.000297	0.2122865	1.132E-07	0.0004385	0.1650731	8.805E-08	0.000341	0.0029666	1.582E-09	6.128E-06	0.0032256	1.72E-09	6.664E-06
Kwai Wing Road	RD_7	0300-0400	0.064569	3.444E-08	0.0001334	0.0613768	3.274E-08	0.0001268	0.0589515	3.144E-08	0.0001218	0.2660922	1.419E-07	0.0005497	0.2374465	1.266E-07	0.0004905	0.218886	1.167E-07	0.0004522	0.3306611	1.764E-07	0.0006831	0.2778375	1.482E-07	0.000574	0.0046276	2.468E-09	9.56E-06	0.0050312	2.684E-09	1.039E-05
Kwai Wing Road	RD_7	0400-0500	0.082541	2.935E-08	0.0001137	0.0784641	2.79E-08	0.0001081	0.0752081	2.674E-08	0.0001036	0.339306	1.207E-07	0.0004673	0.3051728	1.085E-07	0.0004203	0.2816434	1.001E-07	0.0003879	0.421847	1.5E-07	0.000581	0.3568515	1.269E-07	0.0004915	0.0061199	2.176E-09	8.428E-06	0.0066555	2.367E-09	9.166E-06
Kwai Wing Road	RD_7	0500-0600	0.0701797	3.743E-08	0.000145	0.0664344	3.543E-08	0.0001372	0.0637247	3.399E-08	0.0001316	0.3200431	1.707E-07	0.0006611	0.2840697	1.515E-07	0.0005868	0.2618832	1.397E-07	0.000541	0.3902228	2.081E-07	0.0008061	0.3256078	1.737E-07	0.0006726	0.0052071	2.777E-09	1.076E-05	0.0056603	3.019E-09	1.169E-05
Kwai Wing Road	RD_7	0600-0700	0.0948274	8.43E-08	0.0003265	0.0901939	8.018E-08	0.0003105	0.0862732	7.669E-08	0.000297	0.3477264	3.091E-07	0.0011972	0.3169502	2.818E-07	0.0010913	0.2943705	2.617E-07	0.0010135	0.4425538	3.934E-07	0.0015237	0.3806437	3.384E-07	0.0013106	0.0067987	6.044E-09	2.341E-05	0.0073925	6.572E-09	2.545E-05
Kwai Wing Road	RD_7	0700-0800	0.1221793	2.172E-07	0.0008413	0.1172199	2.084E-07	0.0008072	0.112139	1.994E-07	0.0007722	0.3967418	7.054E-07	0.002732	0.3705673	6.588E-07	0.0025517	0.3466299	6.163E-07	0.0023869	0.5189211	9.226E-07	0.0035733	0.4587688	8.157E-07	0.0031591	0.0086441	1.537E-08	5.952E-05	0.0094031	1.672E-08	6.475E-05
Kwai Wing Road	RD_7	0800-0900	0.1239184	2.423E-07	0.0009386	0.1191439	2.33E-07	0.0009025	0.1137072	2.224E-07	0.0008613	0.4176972	8.169E-07	0.0031639	0.3910367	7.648E-07	0.0029619	0.3640209	7.119E-07	0.0027573	0.5416156	1.059E-06	0.0041025	0.4777281	9.343E-07	0.0036186	0.0083933	1.641E-08	6.358E-05	0.0091384	1.787E-08	6.922E-05
Kwai Wing Road	RD_7	0900-1000	0.1242345	3.313E-07	0.0012832	0.1196229	3.19E-07	0.0012356	0.1140893	3.043E-07	0.0011784	0.4409198	1.176E-06	0.0045542	0.4146632	1.106E-06	0.004283	0.3852739	1.027E-06	0.0039795	0.5651543	1.507E-06	0.0058375	0.4993632	1.332E-06	0.0051579	0.0082388	2.197E-08	8.51E-05	0.0089712	2.393E-08	9.266E-05
Kwai Wing Road	RD_7	1000-1100	0.1110267	3.158E-07	0.0012232	0.107178	3.049E-07	0.0011808	0.1022491	2.909E-07	0.0011265	0.3818735	1.086E-06	0.0042073	0.3605494	1.026E-06	0.0039724	0.3351361	9.534E-07	0.0036924	0.4929002	1.402E-06	0.0054306	0.4373852	1.244E-06	0.0048189	0.0067772	1.928E-08	7.467E-05	0.0073747	2.098E-08	8.125E-05
Kwai Wing Road	RD_7	1100-1200	0.1070864	2.856E-07	0.0011061	0.1031768	2.752E-07	0.0010657	0.0983446	2.623E-07	0.0010158	0.3868342	1.032E-06	0.0039956	0.3645323	9.722E-07	0.0037652	0.3384558	9.026E-07	0.0034959	0.4939206	1.317E-06	0.0051017	0.4368005	1.165E-06	0.0045117	0.0069594	1.856E-08	7.188E-05	0.0075753	2.02E-08	7.824E-05
Kwai Wing Road	RD_7	1200-1300	0.1084393	2.506E-07	0.0009707	0.104481	2.415E-07	0.0009353	0.0997973	2.307E-07	0.0008934	0.3815345	8.818E-07	0.0034154	0.3589702	8.297E-07	0.0032134	0.3338062	7.715E-07	0.0029882	0.4899738	1.132E-06	0.0043861	0.4336035	1.002E-06	0.0038815	0.007044	1.628E-08	6.306E-05	0.0076652	1.772E-08	6.862E-05
Kwai Wing Road	RD_7	1300-1400	0.0902407	1.925E-07	0.0007457	0.0868521	1.853E-07	0.0007177	0.0827231	1.765E-07	0.0006836	0.3436284	7.331E-07	0.0028395	0.3224712	6.88E-07	0.0026646	0.2982539	6.363E-07	0.0024645	0.4338691	9.257E-07	0.0035851	0.380977	8.128E-07	0.0031481	0.0064189	1.369E-08	5.304E-05	0.0069862	1.491E-08	5.773E-05
Kwai Wing Road	RD_7	1400-1500	0.0907589	2.42E-07	0.0009374	0.0872996	2.328E-07	0.0009017	0.0828131	2.209E-07	0.0008554	0.3498316	9.33E-07	0.0036134	0.3290247	8.775E-07	0.0033985	0.303216	8.086E-07	0.0031319	0.4405906	1.175E-06	0.0045508	0.3860291	1.029E-06	0.0039873	0.0065959	1.759E-08	6.813E-05	0.0071809	1.915E-08	7.417E-05
Kwai Wing Road	RD_7	1500-1600	0.0918156	2.122E-07	0.0008219	0.0885193	2.046E-07	0.0007924	0.084168	1.945E-07	0.0007535	0.3423871	7.914E-07	0.003065	0.322644	7.457E-07	0.0028882	0.2979669	6.887E-07	0.0026673	0.4342026	1.004E-06	0.0038869	0.3821349	8.832E-07	0.0034208	0.0062841	1.452E-08	5.625E-05	0.0068355	1.58E-08	6.119E-05
Kwai Wing Road	RD_7	1600-1700	0.071993	2.176E-07	0.0008428	0.0692056	2.092E-07	0.0008101	0.0658092	1.989E-07	0.0007704	0.287029	8.675E-07	0.00336	0.2682002	8.106E-07	0.0031396	0.2466883	7.456E-07	0.0028878	0.359022	1.085E-06	0.0042028	0.3124976	9.445E-07	0.0036581	0.0052158	1.576E-08	6.103E-05	0.0056715	1.714E-08	6.639E-05
Kwai Wing Road	RD_7	1700-1800	0.0526919	1.874E-07	0.0007257	0.0503282	1.79E-07	0.0006931	0.0477047	1.696E-07	0.000657	0.2344194	8.336E-07	0.0032284	0.2164196	7.696E-07	0.0029805	0.1979684	7.039E-07	0.0027264	0.2871113	1.021E-06	0.0039541	0.2456732	8.736E-07	0.0033834	0.0045286	1.61E-08	6.237E-05	0.0049313	1.753E-08	6.791E-05
Kwai Wing Road	RD_7	1800-1900	0.0339532	1.207E-07	0.0004676	0.0322244	1.146E-07	0.0004438	0.0304466	1.083E-07	0.0004193	0.1793534	6.378E-07	0.00247	0.1638742	5.827E-07	0.0022569	0.1489328	5.296E-07	0.0020511	0.2133066	7.585E-07	0.0029377	0.1793794	6.378E-07	0.0024704	0.0037272	1.325E-08	5.133E-05	0.0040595	1.443E-08	5.591E-05
Kwai Wing Road	RD_7	1900-2000	0.0376912	7.371E-08	0.0002855	0.0356576	6.974E-08	0.0002701	0.0338514	6.62E-08	0.0002564	0.1979039	3.87E-07	0.001499	0.1794139	3.509E-07	0.001359	0.1642782	3.213E-07	0.0012443	0.2355951	4.608E-07	0.0017845	0.1981295	3.875E-07	0.0015007	0.004986	9.751E-09	3.777E-05	0.0054364	1.063E-08	4.118E-05
Kwai Wing Road	RD_7	2000-2100	0.0445535	7.129E-08	0.0002761	0.0421917	6.751E-08	0.0002615	0.0402069	6.434E-08	0.0002492	0.2056624	3.291E-07	0.0012746	0.1863281	2.981E-07	0.0011547	0.1716254	2.746E-07	0.0010636	0.2502158	4.004E-07	0.0015507	0.2118324	3.39E-07	0.0013128	0.0055	8.801E-09	3.409E-05	0.0059885	9.582E-09	3.711E-05
Kwai Wing Road	RD_7	2100-2200	0.0485421	6.041E-08	0.000234	0.0460377	5.73E-08	0.0002219	0.0439567	5.471E-08	0.0002119	0.2129998	2.651E-07	0.0010267	0.1925596	2.396E-07	0.0009282	0.1776195	2.211E-07	0.0008562	0.2615419	3.255E-07	0.0012607	0.2215762	2.758E-07	0.001068	0.0056506	7.032E-09	2.724E-05	0.0061535	7.658E-09	2.966E-05
Kwai Wing Road	RD_7	2200-2300	0.0293377	3.651E-08	0.0001414	0.0276741	3.444E-08	0.0001334	0.0263213	3.276E-08	0.0001269	0.1732565	2.156E-07	0.0008351	0.1533732	1.909E-07	0.0007393	0.1393945	1.735E-07	0.0006719	0.2025942	2.521E-07	0.0009765	0.1657159	2.062E-07	0.0007988	0.0041158	5.122E-09	1.984E-05	0.004482	5.578E-09	2.16E-05
Kwai Wing Road	RD_7	2300-0000	0.0290115	2.579E-08	9.989E-05	0.0273966	2.435E-08	9.433E-05	0.0261273	2.323E-08	8.996E-05	0.1803688	1.603E-07	0.000621	0.1591301	1.415E-07	0.0005479	0.1443968	1.284E-07	0.0004972	0.2093804	1.861E-07	0.0007209	0.1705241	1.516E-07	0.0005871	0.0036366	3.233E-09	1.252E-05	0.0039597	3.52E-09	1.363E-05
Kwai Wing Road	RD_8	0000-0100	0.0431103	2.177E-08	1.605E-05	0.0409894	2.07E-08	1.526E-05	0.039289	1.984E-08	1.463E-05	0.2098096	1.06E-07	7.81E-05	0.1862125	9.405E-08	6.932E-05	0.1701641	8.594E-08	6.334E-05	0.2529199	1.277E-07	9.415E-05	0.2094531	1.058E-07	7.797E-05	0.0041419	2.092E-09	1.542E-06	0.0045095	2.278E-09	1.679E-06
Kwai Wing Road	RD_8	0100-0200	0.0306221	1.031E-08	7.599E-06	0.0286045	9.631E-09	7.099E-06	0.027012	9.095E-09	6.703E-06	0.2099184	7.068E-08	5.209E-05	0.1830671	6.164E-08	4.543E-05	0.1645961	5.542E-08	4.085E-05	0.2405404	8.099E-08	5.969E-05	0.1916081	6.451E-08	4.755E-05	0.0038145	1.284E-09	9.466E-07	0.0041487	1.397E-09	1.03E-06
Kwai Wing Road	RD_8	0200-0300	0.0202182	6.807E-09	5.017E-06	0.0186014	6.263E-09	4.616E-06	0.0175068	5.895E-09	4.345E-06	0.1795048	6.044E-08	4.455E-05	0.1516625	5.106E-08	3.764E-05	0.1350799	4.548E-08	3.352E-05	0.1997229	6.725E-08	4.956E-05	0.1525867	5.138E-08	3.787E-05	0.003268	1.1E-09	8.11E-07	0.0035583	1.198E-09	8.83E-07
Kwai Wing Road	RD_8	0300-0400	0.0368294	1.24E-08	9.14E-06	0.034323	1.156E-08	8.518E-06	0.0324767	1.093E-08	8.059E-06	0.242602	8.168E-08	6.02E-05	0.2109226	7.102E-08	5.234E-05	0.1904616	6.413E-08	4.727E-05	0.2794314	9.408E-08	6.934E-05	0.2229383	7.506E-08	5.532E-05	0.0045523	1.533E-09	1.13E-06	0.0049523	1.667E-09	1.229E-06
Kwai Wing Road	RD_8	0400-0500	0.0430074	1.448E-08	1.067E-05	0.0401271	1.351E-08	9.958E-06	0.0379223	1.277E-08	9.411E-06	0.2828844	9.525E-08	7.02E-05	0.246408	8.297E-08	6.115E-05	0.2221646	7.48E-08	5.513E-05	0.3258918	1.097E-07	8.087E-05	0.2600868	8.757E-08	6.454E-05	0.0052502	1.768E-09	1.303E-06	0.005713	1.924E-09	1.418E-06
Kwai Wing Road	RD_8	0500-0600	0.0808041	2.721E-08	2.005E-05	0.0766721	2.582E-08	1.903E-05	0.0736789	2.481E-08	1.828E-05	0.3483819	1.173E-07	8.646E-05	0.3105665	1.046E-07	7.707E-05	0.2872546	9.672E-08	7.129E-05	0.4291859	1.445E-07	0.0001065	0.3609335	1.215E-07	8.957E-05	0.0059504	2.003E-09	1.477E-06	0.0064718	2.179E-09	1.606E-06
Kwai Wing Road	RD_8	0600-0700	0.0635203	3.208E-08	2.365E-05	0.060251	3.043E-08	2.243E-05	0.057572	2.908E-08	2.143E-05	0.3079251	1.555E-07	0.0001146	0.2755771	1.392E-07	0.0001026	0.252723	1.276E-07	9.407E-05	0.3714454	1.876E-07	0.0001383	0.310295	1.567E-07	0.0001155	0.005869	2.964E-09	2.185E-06	0.0063859	3.225E-09	2.377E-06
Kwai Wing Road	RD_8	0700-0800	0.0925764	9.351E-08	6.892E-05	0.0887757	8.967E-08	6.609E-05	0.0849302	8.579E-08	6.323E-05	0.3513567	3.549E-07	0.0002616	0.3255458	3.288E-07	0.0002424	0.3024233	3.055E-07	0.0002252	0.4439332	4.484E-07	0.0003305	0.3873534	3.913E-07	0.0002884	0.0073971	7.472E-09	5.507E-06	0.008046	8.127E-09	5.99E-06
Kwai Wing Road	RD_8	0800-0900	0.0984586	1.16E-07	8.552E-05	0.0946783	1.116E-07	8.223E-05	0.0904157	1.066E-07	7.853E-05	0.3780031	4.455E-07	0.0003283	0.3518215	4.146E-07	0.0003056	0.3257178	3.838E-07	0.0002829	0.4764617	5.615E-07	0.0004138	0.4161335	4.904E-07	0.0003614	0.0071821	8.464E-09	6.238E-06	0.0078082	9.202E-09	6.782E-06
Kwai Wing Road	RD_8	0900-1000	0.1122462	1.89E-07	0.0001393	0.1082785	1.823E-07	0.0001344	0.1035456	1.743E-07	0.0001285	0.4148079	6.983E-07	0.0005147	0.3899058	6.564E-07	0.0004838	0.3622591	6.099E-07	0.0004495	0.5270541	8.873E-07	0.000654	0.4658048	7.842E-07	0.000578	0.0075718	1.275E-08	9.395E-06	0.0082288	1.385E-08	1.021E-05
Kwai Wing Road	RD_8	1000-1100	0.1007365	1.696E-07	0.000125	0.0974007	1.64E-07	0.0001209	0.0931299	1.568E-07	0.0001156	0.3619818	6.094E-07	0.0004492	0.3414462	5.748E-07	0.0004237	0.3173324	5.342E-07	0.0003937	0.4627182	7.79E-07	0.0005741	0.4104623	6.91E-07	0.0005093	0.0065007	1.094E-08	8.066E-06	0.0070634	1.189E-08	8.764E-06
Kwai Wing Road	RD_8	1100-1200	0.0966891	1.465E-07	0.000108	0.0932322	1.413E-07	0.0001041	0.0889815	1.348E-07	9.937E-05	0.3671651	5.563E-07	0.00041	0.3454805	5.235E-07	0.0003858	0.3205133	4.856E-07	0.0003579	0.4638542	7.028E-07	0.000518	0.4094947	6.204E-07	0.0004573	0.0069633	1.055E-08	7.776E-06	0.0075675	1.147E-08	8.451E-06
Kwai Wing Road	RD_8	1200-1300	0.1006881	1.526E-07	0.0001124	0.0970827	1.471E-07	0.0001084	0.092822	1.406E-07	0.0001037	0.3703202	5.611E-07	0.0004135	0.3478067	5.27E-07	0.0003884	0.3230109	4.894E-07	0.0003607	0.4710083	7.136E-07	0.000526	0.4158329	6.3E-07	0.0004644	0.0068908	1.044E-08	7.695E-06	0.007491	1.135E-08	8.365E-06
Kwai Wing Road	RD_8	1300-1400	0.0872623	1.175E-07	8.662E-05	0.0840112	1.131E-07	8.339E-05	0.0800658	1.078E-07	7.948E-05	0.3423068	4.61E-07	0.0003398	0.3208334	4.321E-07	0.0003185	0.2964803	3.993E-07	0.0002943	0.4295691	5.785E-07	0.0004264	0.3765462	5.071E-07	0.0003738	0.0065397	8.808E-09	6.492E-06	0.007109	9.574E-09	7.057E-06
Kwai Wing Road	RD_8	1400-1500	0.0816277	1.374E-07	0.0001013	0.0785979	1.323E-07	9.753E-05	0.0746834	1.257E-07	9.267E-05	0.3325059	5.598E-07	0.0004126	0.3123489	5.258E-07	0.0003876	0.2876241	4.842E-07	0.0003569	0.4141335	6.972E-07	0.0005139	0.3623074	6.099E-07	0.0004496	0.0064051	1.078E-08	7.948E-06	0.0069602	1.172E-08	8.636E-06
Kwai Wing Road	RD_8	1500-1600	0.0747338	1.007E-07	7.418E-05	0.0720381	9.702E-08	7.151E-05	0.0684854	9.224E-08	6.798E-05	0.3160937	4.257E-07	0.0003138	0.296724	3.996E-07	0.0002945	0.2726964	3.673E-07	0.0002707	0.3908275	5.264E-07	0.000388	0.3411818	4.595E-07	0.0003387	0.0057037	7.682E-09	5.662E-06	0.0061964	8.345E-09	6.151E-06
Kwai Wing Road	RD_8	1600-1700	0.0599034	1.008E-07	7.433E-05	0.0575829	9.694E-08	7.145E-05	0.0547576	9.218E-08	6.794E-05	0.260786	4.39E-07	0.0003236	0.242667	4.085E-07	0.0003011	0.2223901	3.744E-07	0.0002759	0.3206894	5.399E-07	0.0003979	0.2771478	4.666E-07	0.0003439	0.0049249	8.291E-09	6.111E-06	0.0053538	9.013E-09	6.643E-06
Kwai Wing Road	RD_8	1700-1800	0.0446856	9.027E-08	6.654E-05	0.0426452	8.615E-08	6.35E-05	0.0404072	8.163E-08	6.017E-05	0.219418	4.433E-07	0.0003267	0.2015522	4.072E-07	0.0003001	0.1837282	3.712E-07	0.0002736	0.2641036	5.335E-07	0.0003932	0.2241354	4.528E-07	0.0003337	0.004643	9.38E-09	6.913E-06	0.0050577	1.022E-08	7.531E-06
Kwai Wing Road	RD_8	1800-1900	0.0326074	6.587E-08	4.855E-05	0.030971	6.257E-08	4.612E-05	0.0293073	5.921E-08	4.364E-05	0.1780949	3.598E-07	0.0002652	0.1624107	3.281E-07	0.0002418	0.1475824	2.981E-07	0.0002197	0.2107024	4.257E-07	0.0003137	0.1768897	3.574E-07	0.0002634	0.0041592	8.402E-09	6.193E-06	0.0045332	9.158E-09	6.75E-06
Kwai Wing Road	RD_8	1900-2000	0.0352638	4.156E-08	3.063E-05	0.0333968	3.936E-08	2.901E-05	0.0317528	3.742E-08	2.758E-05	0.1989726	2.345E-07	0.0001728	0.1800337	2.122E-07	0.0001564	0.1647296	1.941E-07	0.0001431	0.2342364	2.76E-07	0.0002035	0.1964823	2.315E-07	0.0001707	0.0052889	6.233E-09	4.594E-06	0.0057605	6.788E-09	5.003E-06
Kwai Wing Road	RD_8	2000-2100	0.0423753	4.28E-08	3.155E-05	0.0401562	4.056E-08	2.989E-05	0.0382979	3.868E-08	2.851E-05	0.2099009	2.12E-07	0.0001563	0.1893929	1.913E-07	0.000141	0.1740385	1.758E-07	0.0001296	0.2522762	2.548E-07	0.0001878	0.2123363	2.145E-07	0.0001581	0.0056655	5.723E-09	4.218E-06	0.0061706	6.233E-09	4.594E-06
Kwai Wing Road	RD_8	2100-2200	0.0417582	3.515E-08	2.591E-05	0.0395426	3.329E-08	2.453E-05	0.0377334	3.176E-08	2.341E-05	0.2115686	1.781E-07	0.0001313	0.1895241	1.595E-07	0.0001176	0.1737177	1.462E-07	0.0001078	0.2533268	2.132E-07	0.0001572	0.2114512	1.78E-07	0.0001312	0.0056537	4.759E-09	3.508E-06	0.0061598	5.185E-09	3.822E-06
Kwai Wing Road	RD_8	2200-2300	0.0315092	2.122E-08	1.564E-05	0.0297632	2.004E-08	1.477E-05	0.0283653	1.91E-08	1.408E-05	0.1892097	1.274E-07	9.391E-05	0.1668832	1.124E-07	8.283E-05	0.1514645	1.02E-07	7.518E-05	0.2207189	1.486E-07	0.0001095	0.1798298	1.211E-07	8.925E-05	0.0044662	3.008E-09	2.217E-06	0.0048666	3.277E-09	2.415E-06
Kwai Wing Road	RD_8	2300-0000	0.0339116	1.713E-08	1.262E-05	0.0321256	1.623E-08	1.196E-05	0.0307391	1.552E-08	1.144E-05	0.1986035	1.003E-07	7.393E-05	0.1753515	8.856E-08	6.527E-05	0.1595653	8.059E-08	5.94E-05	0.2325151	1.174E-07	8.655E-05	0.1903044	9.611E-08	7.084E-05	0.0045306	2.288E-09	1.686E-06	0.0049384	2.494E-09	1.838E-06
Kwai Wing Road	RD_9	0000-0100	0.0145751	7.544E-09	7.568E-06	0.013333	6.901E-09	6.923E-06	0.012416	6.426E-09	6.447E-06	0.1606715	8.316E-08	8.343E-05	0.1373329	7.108E-08	7.131E-05	0.1218401	6.306E-08	6.327E-05	0.1752466	9.071E-08	9.1E-05	0.1342561	6.949E-08	6.972E-05	0.0034645	1.793E-09	1.799E-06	0.0037753	1.954E-09	1.96E-06
Kwai Wing Road	RD_9	0100-0200	0.0190498	6.573E-09	6.595E-06	0.0175885	6.069E-09	6.089E-06	0.0164984	5.693E-09	5.711E-06	0.1683014	5.808E-08	5.826E-05	0.1431539	4.94E-08	4.956E-05	0.1267977	4.375E-08	4.389E-05	0.1873512	6.465E-08	6.486E-05	0.1432961	4.945E-08	4.961E-05	0.0031093	1.073E-09	1.076E-06	0.0033849	1.168E-09	1.172E-06
Kwai Wing Road	RD_9	0200-0300	0.0202182	6.977E-09	6.999E-06	0.0186014	6.419E-09	6.439E-06	0.0175068	6.041E-09	6.061E-06	0.1795048	6.194E-08	6.214E-05	0.1516625	5.233E-08	5.25E-05	0.1350799	4.661E-08	4.676E-05	0.1997229	6.892E-08	6.914E-05	0.1525867	5.265E-08	5.282E-05	0.003268	1.128E-09	1.131E-06	0.0035583	1.228E-09	1.232E-06
Kwai Wing Road	RD_9	0300-0400	0.037662	1.3E-08	1.304E-05	0.0351899	1.214E-08	1.218E-05	0.0333827	1.152E-08	1.156E-05	0.2221794	7.667E-08	7.691E-05	0.1924663	6.641E-08	6.663E-05	0.1739876	6.004E-08	6.023E-05	0.2598414	8.966E-08	8.995E-05	0.2073702	7.156E-08	7.179E-05	0.0044551	1.537E-09	1.542E-06	0.0048463	1.672E-09	1.678E-06
Kwai Wing Road	RD_9	0400-0500	0.0430074	1.484E-08	1.489E-05	0.0401271	1.385E-08	1.389E-05	0.0379223	1.309E-08	1.313E-05	0.2828844	9.761E-08	9.793E-05	0.246408	8.503E-08	8.53E-05	0.2221646	7.666E-08	7.691E-05	0.3258918	1.125E-07	0.0001128	0.2600868	8.975E-08	9.004E-05	0.0052502	1.812E-09	1.818E-06	0.005713	1.971E-09	1.978E-06
Kwai Wing Road	RD_9	0500-0600	0.0730784	2.522E-08	2.53E-05	0.0693183	2.392E-08	2.4E-05	0.0666214	2.299E-08	2.306E-05	0.3371763	1.163E-07	0.0001167	0.2986961	1.031E-07	0.0001034	0.2751956	9.496E-08	9.527E-05	0.4102547	1.416E-07	0.000142	0.341817	1.179E-07	0.0001183	0.0055833	1.927E-09	1.933E-06	0.0060759	2.097E-09	2.103E-06
Kwai Wing Road	RD_9	0600-0700	0.0652856	3.379E-08	3.39E-05	0.0619896	3.209E-08	3.219E-05	0.0592944	3.069E-08	3.079E-05	0.3005203	1.555E-07	0.0001561	0.2690269	1.392E-07	0.0001397	0.2471446	1.279E-07	0.0001283	0.3658059	1.893E-07	0.00019	0.306439	1.586E-07	0.0001591	0.0058711	3.039E-09	3.049E-06	0.0063881	3.306E-09	3.317E-06
Kwai Wing Road	RD_9	0700-0800	0.0730336	7.56E-08	7.585E-05	0.0698076	7.226E-08	7.25E-05	0.0665917	6.894E-08	6.916E-05	0.3236131	3.35E-07	0.0003361	0.2972186	3.077E-07	0.0003087	0.2740747	2.837E-07	0.0002846	0.3966467	4.106E-07	0.0004119	0.3406664	3.527E-07	0.0003538	0.0071052	7.355E-09	7.379E-06	0.007731	8.003E-09	8.029E-06
Kwai Wing Road	RD_9	0800-0900	0.0933298	1.127E-07	0.0001131	0.0897531	1.084E-07	0.0001087	0.0857414	1.036E-07	0.0001039	0.3694908	4.462E-07	0.0004477	0.3433829	4.147E-07	0.0004161	0.3175986	3.836E-07	0.0003848	0.4628207	5.59E-07	0.0005608	0.40334	4.871E-07	0.0004887	0.0071812	8.673E-09	8.701E-06	0.0078091	9.431E-09	9.462E-06
Kwai Wing Road	RD_9	0900-1000	0.1034342	1.606E-07	0.0001611	0.0997251	1.549E-07	0.0001554	0.0953173	1.48E-07	0.0001485	0.4022713	6.246E-07	0.0006267	0.3772479	5.858E-07	0.0005877	0.3496491	5.429E-07	0.0005447	0.5057054	7.853E-07	0.0007878	0.4449663	6.909E-07	0.0006932	0.0074263	1.153E-08	1.157E-05	0.0080723	1.253E-08	1.258E-05
Kwai Wing Road	RD_9	1000-1100	0.0868466	1.349E-07	0.0001353	0.0839112	1.303E-07	0.0001307	0.0801716	1.245E-07	0.0001249	0.334225	5.19E-07	0.0005207	0.3141265	4.878E-07	0.0004894	0.2908375	4.516E-07	0.0004531	0.4210717	6.538E-07	0.000656	0.3710091	5.761E-07	0.000578	0.0060085	9.33E-09	9.36E-06	0.0065298	1.014E-08	1.017E-05
Kwai Wing Road	RD_9	1100-1200	0.0881322	1.369E-07	0.0001373	0.0849733	1.319E-07	0.0001324	0.0811038	1.259E-07	0.0001263	0.3513648	5.456E-07	0.0005474	0.3298305	5.122E-07	0.0005138	0.305285	4.74E-07	0.0004756	0.439497	6.824E-07	0.0006847	0.3863888	6E-07	0.0006019	0.0066903	1.039E-08	1.042E-05	0.0072729	1.129E-08	1.133E-05
Kwai Wing Road	RD_9	1200-1300	0.0872546	1.204E-07	0.0001208	0.084052	1.16E-07	0.0001164	0.0802805	1.108E-07	0.0001112	0.346321	4.78E-07	0.0004796	0.3241893	4.475E-07	0.0004489	0.29997	4.14E-07	0.0004154	0.4335756	5.984E-07	0.0006004	0.3802505	5.248E-07	0.0005265	0.006583	9.086E-09	9.116E-06	0.0071581	9.88E-09	9.912E-06
Kwai Wing Road	RD_9	1300-1400	0.0794139	9.591E-08	9.622E-05	0.0764403	9.232E-08	9.262E-05	0.0728467	8.798E-08	8.826E-05	0.3260993	3.938E-07	0.0003951	0.3049719	3.683E-07	0.0003695	0.2812683	3.397E-07	0.0003408	0.4055131	4.898E-07	0.0004913	0.354115	4.277E-07	0.0004291	0.0063221	7.635E-09	7.66E-06	0.0068739	8.302E-09	8.329E-06
Kwai Wing Road	RD_9	1400-1500	0.0719895	1.118E-07	0.0001121	0.069297	1.076E-07	0.000108	0.0658347	1.022E-07	0.0001026	0.3110497	4.83E-07	0.0004846	0.2914365	4.525E-07	0.000454	0.2676575	4.156E-07	0.000417	0.3830392	5.948E-07	0.0005967	0.3334923	5.178E-07	0.0005195	0.0060893	9.455E-09	9.486E-06	0.0066191	1.028E-08	1.031E-05
Kwai Wing Road	RD_9	1500-1600	0.070908	8.564E-08	8.591E-05	0.0683681	8.257E-08	8.284E-05	0.0650302	7.854E-08	7.879E-05	0.3042396	3.674E-07	0.0003686	0.2852597	3.445E-07	0.0003456	0.261899	3.163E-07	0.0003173	0.3751476	4.531E-07	0.0004545	0.3269291	3.948E-07	0.0003961	0.0054577	6.591E-09	6.613E-06	0.0059305	7.162E-09	7.186E-06
Kwai Wing Road	RD_9	1600-1700	0.0567238	9.787E-08	9.818E-05	0.0545411	9.41E-08	9.441E-05	0.0518938	8.953E-08	8.982E-05	0.2501231	4.315E-07	0.0004329	0.2323781	4.009E-07	0.0004022	0.2127263	3.67E-07	0.0003682	0.306847	5.294E-07	0.0005311	0.2646201	4.566E-07	0.000458	0.0047311	8.163E-09	8.189E-06	0.0051447	8.876E-09	8.905E-06
Kwai Wing Road	RD_9	1700-1800	0.0413957	8.571E-08	8.598E-05	0.0395078	8.18E-08	8.206E-05	0.0374478	7.753E-08	7.778E-05	0.2077219	4.301E-07	0.0004315	0.1903837	3.942E-07	0.0003954	0.1732946	3.588E-07	0.0003599	0.2491176	5.158E-07	0.0005174	0.2107423	4.363E-07	0.0004377	0.0044577	9.229E-09	9.259E-06	0.0048567	1.006E-08	1.009E-05
Kwai Wing Road	RD_9	1800-1900	0.0294481	6.097E-08	6.117E-05	0.0279463	5.786E-08	5.805E-05	0.0264282	5.472E-08	5.489E-05	0.1698075	3.516E-07	0.0003527	0.1544166	3.197E-07	0.0003207	0.1399682	2.898E-07	0.0002907	0.1992556	4.125E-07	0.0004139	0.1663964	3.445E-07	0.0003456	0.0040392	8.363E-09	8.39E-06	0.0044032	9.116E-09	9.146E-06
Kwai Wing Road	RD_9	1900-2000	0.0338342	4.086E-08	4.099E-05	0.0320383	3.869E-08	3.882E-05	0.0304641	3.679E-08	3.691E-05	0.1953004	2.359E-07	0.0002366	0.1763692	2.13E-07	0.0002137	0.1612031	1.947E-07	0.0001953	0.2291346	2.767E-07	0.0002776	0.1916672	2.315E-07	0.0002322	0.0053327	6.44E-09	6.461E-06	0.0058097	7.016E-09	7.039E-06
Kwai Wing Road	RD_9	2000-2100	0.0405732	3.5E-08	3.511E-05	0.0384327	3.315E-08	3.326E-05	0.0366527	3.162E-08	3.172E-05	0.2082086	1.796E-07	0.0001802	0.1876602	1.619E-07	0.0001624	0.1722729	1.486E-07	0.0001491	0.2487818	2.146E-07	0.0002153	0.2089256	1.802E-07	0.0001808	0.0057533	4.963E-09	4.979E-06	0.0062678	5.407E-09	5.425E-06
Kwai Wing Road	RD_9	2100-2200	0.0384286	2.652E-08	2.661E-05	0.0363744	2.51E-08	2.518E-05	0.034707	2.395E-08	2.403E-05	0.204254	1.41E-07	0.0001414	0.1826642	1.261E-07	0.0001265	0.1671901	1.154E-07	0.0001158	0.2426826	1.675E-07	0.000168	0.2018971	1.393E-07	0.0001398	0.0056301	3.885E-09	3.898E-06	0.006136	4.235E-09	4.248E-06
Kwai Wing Road	RD_9	2200-2300	0.0328987	2.27E-08	2.278E-05	0.0310949	2.146E-08	2.153E-05	0.0296443	2.046E-08	2.052E-05	0.19383	1.338E-07	0.0001342	0.1714306	1.183E-07	0.0001187	0.1558534	1.076E-07	0.0001079	0.2267287	1.565E-07	0.000157	0.1854978	1.28E-07	0.0001284	0.0046807	3.23E-09	3.241E-06	0.0051005	3.52E-09	3.531E-06
Kwai Wing Road	RD_9	2300-0000	0.014104	7.3E-09	7.324E-06	0.0128444	6.648E-09	6.67E-06	0.0119248	6.172E-09	6.192E-06	0.1680874	8.7E-08	8.728E-05	0.1444581	7.477E-08	7.501E-05	0.1286557	6.659E-08	6.681E-05	0.1821914	9.43E-08	9.461E-05	0.1405805	7.276E-08	7.3E-05	0.0041564	2.151E-09	2.158E-06	0.0045318	2.346E-09	2.353E-06
Kwai Sau Road	RD_10	0000-0100	0.0193429	7.995E-09	1.438E-05	0.0181277	7.493E-09	1.348E-05	0.0171397	7.085E-09	1.275E-05	0.1247477	5.156E-08	9.276E-05	0.1092595	4.516E-08	8.125E-05	0.0983447	4.065E-08	7.313E-05	0.1440906	5.956E-08	0.0001071	0.1154844	4.774E-08	8.587E-05	0.0016558	6.844E-10	1.231E-06	0.0017918	7.406E-10	1.332E-06
Kwai Sau Road	RD_10	0100-0200	0.0273116	5.645E-09	1.015E-05	0.0256623	5.304E-09	9.541E-06	0.0243105	5.024E-09	9.039E-06	0.1593905	3.294E-08	5.926E-05	0.1410122	2.914E-08	5.243E-05	0.1277219	2.64E-08	4.749E-05	0.1867022	3.859E-08	6.942E-05	0.1520324	3.142E-08	5.653E-05	0.0022519	4.654E-10	8.373E-07	0.002439	5.041E-10	9.068E-07
Kwai Sau Road	RD_10	0200-0300	0.0351551	7.266E-09	1.307E-05	0.0329307	6.806E-09	1.224E-05	0.0313018	6.469E-09	1.164E-05	0.2045743	4.228E-08	7.606E-05	0.1800579	3.721E-08	6.695E-05	0.1639789	3.389E-08	6.097E-05	0.2397294	4.955E-08	8.913E-05	0.1952807	4.036E-08	7.261E-05	0.0027832	5.752E-10	1.035E-06	0.0030165	6.234E-10	1.122E-06
Kwai Sau Road	RD_10	0300-0400	0.0352326	7.282E-09	1.31E-05	0.0329907	6.818E-09	1.227E-05	0.0312889	6.467E-09	1.163E-05	0.2059057	4.256E-08	7.656E-05	0.1807367	3.735E-08	6.72E-05	0.1638641	3.387E-08	6.092E-05	0.2411384	4.984E-08	8.966E-05	0.1951531	4.033E-08	7.256E-05	0.0027832	5.752E-10	1.035E-06	0.0030165	6.234E-10	1.122E-06
Kwai Sau Road	RD_10	0400-0500	0.0411317	8.501E-09	1.529E-05	0.038564	7.97E-09	1.434E-05	0.0365314	7.55E-09	1.358E-05	0.2399461	4.959E-08	8.921E-05	0.2110082	4.361E-08	7.845E-05	0.1910119	3.948E-08	7.102E-05	0.2810778	5.809E-08	0.0001045	0.2275433	4.703E-08	8.46E-05	0.0031822	6.577E-10	1.183E-06	0.00345	7.13E-10	1.283E-06
Kwai Sau Road	RD_10	0500-0600	0.041231	8.521E-09	1.533E-05	0.0385498	7.967E-09	1.433E-05	0.0366199	7.568E-09	1.362E-05	0.2416965	4.995E-08	8.986E-05	0.2109322	4.359E-08	7.842E-05	0.191936	3.967E-08	7.136E-05	0.2829274	5.847E-08	0.0001052	0.2285559	4.724E-08	8.498E-05	0.0031822	6.577E-10	1.183E-06	0.00345	7.13E-10	1.283E-06
Kwai Sau Road	RD_10	0600-0700	0.1039017	4.295E-08	7.726E-05	0.098646	4.078E-08	7.335E-05	0.0941292	3.891E-08	6.999E-05	0.3454027	1.428E-07	0.0002568	0.3170905	1.311E-07	0.0002358	0.2956465	1.222E-07	0.0002198	0.4493045	1.857E-07	0.0003341	0.3897757	1.611E-07	0.0002898	0.0068701	2.84E-09	5.109E-06	0.0074645	3.085E-09	5.551E-06
Kwai Sau Road	RD_10	0700-0800	0.1635885	1.352E-07	0.0002433	0.1570002	1.298E-07	0.0002335	0.150148	1.241E-07	0.0002233	0.4547293	3.759E-07	0.0006763	0.4293759	3.55E-07	0.0006386	0.4048194	3.347E-07	0.000602	0.6183179	5.112E-07	0.0009196	0.5549675	4.588E-07	0.0008254	0.0101814	8.417E-09	1.514E-05	0.0110752	9.156E-09	1.647E-05
Kwai Sau Road	RD_10	0800-0900	0.1593007	1.317E-07	0.0002369	0.1532805	1.267E-07	0.000228	0.146337	1.21E-07	0.0002176	0.4568603	3.777E-07	0.0006794	0.431842	3.57E-07	0.0006422	0.4056441	3.353E-07	0.0006033	0.6161609	5.094E-07	0.0009164	0.5519811	4.563E-07	0.0008209	0.0098025	8.104E-09	1.458E-05	0.0106601	8.813E-09	1.585E-05
Kwai Sau Road	RD_10	0900-1000	0.1382927	1.429E-07	0.0002571	0.1334182	1.379E-07	0.000248	0.1275486	1.318E-07	0.0002371	0.4306268	4.45E-07	0.0008005	0.4079338	4.215E-07	0.0007584	0.3820784	3.948E-07	0.0007103	0.5689195	5.879E-07	0.0010576	0.509627	5.266E-07	0.0009474	0.0085353	8.82E-09	1.587E-05	0.009278	9.588E-09	1.725E-05
Kwai Sau Road	RD_10	1000-1100	0.1184162	1.468E-07	0.0002642	0.1145713	1.421E-07	0.0002556	0.1096097	1.359E-07	0.0002445	0.3661422	4.54E-07	0.0008168	0.3477436	4.312E-07	0.0007757	0.3255217	4.037E-07	0.0007262	0.4845583	6.009E-07	0.001081	0.4351314	5.396E-07	0.0009707	0.0066954	8.303E-09	1.494E-05	0.0072745	9.021E-09	1.623E-05
Kwai Sau Road	RD_10	1100-1200	0.1123976	1.394E-07	0.0002507	0.1085192	1.346E-07	0.0002421	0.1037141	1.286E-07	0.0002314	0.3671382	4.553E-07	0.000819	0.3478088	4.313E-07	0.0007759	0.3249872	4.03E-07	0.000725	0.4795358	5.946E-07	0.0010698	0.4287013	5.316E-07	0.0009563	0.0067418	8.36E-09	1.504E-05	0.0073228	9.081E-09	1.634E-05
Kwai Sau Road	RD_10	1200-1300	0.1169626	1.209E-07	0.0002174	0.1127615	1.165E-07	0.0002096	0.1077544	1.114E-07	0.0002003	0.3700413	3.824E-07	0.0006879	0.3499518	3.616E-07	0.0006506	0.3272424	3.382E-07	0.0006083	0.4870039	5.033E-07	0.0009053	0.4349968	4.495E-07	0.0008087	0.0070117	7.246E-09	1.303E-05	0.0076189	7.873E-09	1.416E-05
Kwai Sau Road	RD_10	1300-1400	0.1109888	1.147E-07	0.0002063	0.1071375	1.107E-07	0.0001992	0.1024127	1.058E-07	0.0001904	0.3548662	3.667E-07	0.0006597	0.335692	3.469E-07	0.0006241	0.3133637	3.238E-07	0.0005825	0.465855	4.814E-07	0.000866	0.4157764	4.297E-07	0.0007729	0.0063745	6.587E-09	1.185E-05	0.0069253	7.156E-09	1.287E-05
Kwai Sau Road	RD_10	1400-1500	0.0952094	1.181E-07	0.0002124	0.0917861	1.138E-07	0.0002048	0.0873247	1.083E-07	0.0001948	0.3207801	3.978E-07	0.0007156	0.3033474	3.762E-07	0.0006767	0.2815568	3.491E-07	0.0006281	0.4159895	5.158E-07	0.000928	0.3688815	4.574E-07	0.0008229	0.0060818	7.542E-09	1.357E-05	0.006606	8.192E-09	1.474E-05
Kwai Sau Road	RD_10	1500-1600	0.0912591	9.43E-08	0.0001697	0.0879861	9.092E-08	0.0001636	0.0836492	8.644E-08	0.0001555	0.3199056	3.306E-07	0.0005947	0.3023311	3.124E-07	0.000562	0.2801934	2.895E-07	0.0005209	0.4111647	4.249E-07	0.0007644	0.3638426	3.76E-07	0.0006764	0.0063719	6.584E-09	1.185E-05	0.0069238	7.155E-09	1.287E-05
Kwai Sau Road	RD_10	1600-1700	0.0739756	1.07E-07	0.0001925	0.0713191	1.032E-07	0.0001856	0.0680446	9.844E-08	0.0001771	0.2698707	3.904E-07	0.0007024	0.2537845	3.672E-07	0.0006605	0.235197	3.403E-07	0.0006121	0.3438463	4.974E-07	0.0008949	0.3032416	4.387E-07	0.0007892	0.0051539	7.456E-09	1.341E-05	0.0055986	8.1E-09	1.457E-05
Kwai Sau Road	RD_10	1700-1800	0.0496602	8.211E-08	0.0001477	0.0476211	7.874E-08	0.0001416	0.0453433	7.497E-08	0.0001349	0.2016188	3.334E-07	0.0005997	0.1874115	3.099E-07	0.0005574	0.1726524	2.855E-07	0.0005135	0.251279	4.155E-07	0.0007474	0.2179957	3.604E-07	0.0006484	0.0038256	6.325E-09	1.138E-05	0.0041538	6.868E-09	1.236E-05
Kwai Sau Road	RD_10	1800-1900	0.0333404	5.512E-08	9.917E-05	0.0318177	5.261E-08	9.464E-05	0.0302385	5E-08	8.994E-05	0.1532689	2.534E-07	0.0004559	0.1411973	2.335E-07	0.00042	0.1293797	2.139E-07	0.0003848	0.1866093	3.085E-07	0.0005551	0.1596182	2.639E-07	0.0004748	0.0030136	4.983E-09	8.964E-06	0.0032716	5.409E-09	9.731E-06
Kwai Sau Road	RD_10	1900-2000	0.0401971	3.323E-08	5.978E-05	0.0381194	3.151E-08	5.669E-05	0.0362452	2.996E-08	5.39E-05	0.166644	1.378E-07	0.0002478	0.1527233	1.263E-07	0.0002271	0.1409498	1.165E-07	0.0002096	0.2068411	1.71E-07	0.0003076	0.177195	1.465E-07	0.0002635	0.0037299	3.083E-09	5.547E-06	0.0040532	3.351E-09	6.028E-06
Kwai Sau Road	RD_10	2000-2100	0.0511922	3.174E-08	5.71E-05	0.0485395	3.01E-08	5.414E-05	0.0462715	2.869E-08	5.161E-05	0.1826986	1.133E-07	0.0002038	0.1677029	1.04E-07	0.0001871	0.155893	9.666E-08	0.0001739	0.2338908	1.45E-07	0.0002609	0.2021644	1.253E-07	0.0002255	0.0043913	2.723E-09	4.898E-06	0.0047732	2.96E-09	5.324E-06
Kwai Sau Road	RD_10	2100-2200	0.0365113	2.264E-08	4.072E-05	0.034493	2.139E-08	3.847E-05	0.0327899	2.033E-08	3.657E-05	0.1677352	1.04E-07	0.0001871	0.1519094	9.419E-08	0.0001694	0.1399156	8.675E-08	0.0001561	0.2042465	1.266E-07	0.0002278	0.1727056	1.071E-07	0.0001926	0.0042151	2.613E-09	4.702E-06	0.0045832	2.842E-09	5.112E-06
Kwai Sau Road	RD_10	2200-2300	0.0247644	1.535E-08	2.762E-05	0.0232626	1.442E-08	2.595E-05	0.0220128	1.365E-08	2.455E-05	0.1457677	9.038E-08	0.0001626	0.1293399	8.019E-08	0.0001443	0.117498	7.285E-08	0.0001311	0.1705321	1.057E-07	0.0001902	0.1395108	8.65E-08	0.0001556	0.003299	2.045E-09	3.68E-06	0.0035871	2.224E-09	4.001E-06
Kwai Sau Road	RD_10	2300-0000	0.0178716	7.387E-09	1.329E-05	0.0167358	6.918E-09	1.244E-05	0.015827	6.542E-09	1.177E-05	0.1156221	4.779E-08	8.598E-05	0.1011455	4.181E-08	7.521E-05	0.0910912	3.765E-08	6.774E-05	0.1334937	5.518E-08	9.927E-05	0.1069181	4.419E-08	7.95E-05	0.0015582	6.441E-10	1.159E-06	0.0016857	6.968E-10	1.254E-06
Kwai Fat Road	RD_11	0000-0100	0.000179	3.767E-11	4.892E-08	0.0001486	3.128E-11	4.062E-08	0.0001322	2.782E-11	3.613E-08	0.0034133	7.183E-10	9.328E-07	0.0028164	5.927E-10	7.697E-07	0.0025146	5.292E-10	6.872E-07	0.0035923	7.559E-10	9.817E-07	0.0026468	5.57E-10	7.233E-07	0.0004087	8.601E-11	1.117E-07	0.0004358	9.17E-11	1.191E-07
Kwai Fat Road	RD_11	0100-0200	0	0	0	0	0	0	0	0	0	0	0	0	0	0	0	0	0	0	0	0	0	0	0	0	0	0	0	0	0	0
Kwai Fat Road	RD_11	0200-0300	0	0	0	0	0	0	0	0	0	0	0	0	0	0	0	0	0	0	0	0	0	0	0	0	0	0	0	0	0	0
Kwai Fat Road	RD_11	0300-0400	0	0	0	0	0	0	0	0	0	0	0	0	0	0	0	0	0	0	0	0	0	0	0	0	0	0	0	0	0	0
Kwai Fat Road	RD_11	0400-0500	0	0	0	0	0	0	0	0	0	0	0	0	0	0	0	0	0	0	0	0	0	0	0	0	0	0	0	0	0	0
Kwai Fat Road	RD_11	0500-0600	0.2094031	4.407E-08	5.723E-05	0.1991491	4.191E-08	5.443E-05	0.191267	4.025E-08	5.227E-05	0.5383564	1.133E-07	0.0001471	0.5120211	1.077E-07	0.0001399	0.4917649	1.035E-07	0.0001344	0.7477596	1.574E-07	0.0002044	0.6830319	1.437E-07	0.0001867	0.01225	2.578E-09	3.348E-06	0.01327	2.793E-09	3.627E-06
Kwai Fat Road	RD_11	0600-0700	0.1176916	2.477E-08	3.216E-05	0.1115126	2.347E-08	3.048E-05	0.1060817	2.232E-08	2.899E-05	0.52431	1.103E-07	0.0001433	0.4846088	1.02E-07	0.0001324	0.4498271	9.466E-08	0.0001229	0.6420016	1.351E-07	0.0001755	0.5559088	1.17E-07	0.0001519	0.00912	1.919E-09	2.492E-06	0.009895	2.082E-09	2.704E-06
Kwai Fat Road	RD_11	0700-0800	0.1598694	3.364E-08	4.369E-05	0.1535032	3.23E-08	4.195E-05	0.1468668	3.091E-08	4.014E-05	0.4508892	9.488E-08	0.0001232	0.4244739	8.933E-08	0.000116	0.3994274	8.405E-08	0.0001092	0.6107586	1.285E-07	0.0001669	0.5462942	1.15E-07	0.0001493	0.0076855	1.617E-09	2.1E-06	0.0083381	1.755E-09	2.279E-06
Kwai Fat Road	RD_11	0800-0900	0.1951328	4.106E-08	5.333E-05	0.1885713	3.968E-08	5.153E-05	0.180944	3.808E-08	4.945E-05	0.5446901	1.146E-07	0.0001489	0.5168701	1.088E-07	0.0001413	0.4868693	1.025E-07	0.0001331	0.7398229	1.557E-07	0.0002022	0.6678133	1.405E-07	0.0001825	0.0087947	1.851E-09	2.404E-06	0.0095522	2.01E-09	2.611E-06
Kwai Fat Road	RD_11	0900-1000	0.1655014	6.966E-08	9.046E-05	0.1600159	6.735E-08	8.746E-05	0.1533663	6.455E-08	8.383E-05	0.4941883	2.08E-07	0.0002701	0.4695055	1.976E-07	0.0002566	0.4408871	1.856E-07	0.000241	0.6596897	2.776E-07	0.0003606	0.5942533	2.501E-07	0.0003248	0.0081428	3.427E-09	4.451E-06	0.0088417	3.721E-09	4.833E-06
Kwai Fat Road	RD_11	1000-1100	0.1995084	8.397E-08	0.000109	0.1932808	8.135E-08	0.0001056	0.1851481	7.792E-08	0.0001012	0.572044	2.408E-07	0.0003127	0.5478522	2.306E-07	0.0002994	0.5164267	2.174E-07	0.0002823	0.7715523	3.247E-07	0.0004217	0.7015748	2.953E-07	0.0003835	0.009972	4.197E-09	5.451E-06	0.0108259	4.556E-09	5.917E-06
Kwai Fat Road	RD_11	1100-1200	0.175811	3.7E-08	4.805E-05	0.1694737	3.566E-08	4.632E-05	0.1615444	3.4E-08	4.415E-05	0.5608417	1.18E-07	0.0001533	0.5334558	1.123E-07	0.0001458	0.4992587	1.051E-07	0.0001364	0.7366527	1.55E-07	0.0002013	0.6608031	1.391E-07	0.0001806	0.0099821	2.101E-09	2.728E-06	0.0108309	2.279E-09	2.96E-06
Kwai Fat Road	RD_11	1200-1300	0.2209638	4.65E-08	6.039E-05	0.2135679	4.494E-08	5.837E-05	0.2046751	4.307E-08	5.594E-05	0.641013	1.349E-07	0.0001752	0.6112467	1.286E-07	0.000167	0.5754957	1.211E-07	0.0001573	0.8619768	1.814E-07	0.0002356	0.7801708	1.642E-07	0.0002132	0.0107795	2.268E-09	2.946E-06	0.0117066	2.464E-09	3.199E-06
Kwai Fat Road	RD_11	1300-1400	0.1927219	4.056E-08	5.267E-05	0.1857119	3.908E-08	5.075E-05	0.1770293	3.725E-08	4.838E-05	0.5729178	1.206E-07	0.0001566	0.545622	1.148E-07	0.0001491	0.5117513	1.077E-07	0.0001399	0.7656397	1.611E-07	0.0002092	0.6887806	1.449E-07	0.0001882	0.0102235	2.151E-09	2.794E-06	0.0110929	2.334E-09	3.032E-06
Kwai Fat Road	RD_11	1400-1500	0.1583134	3.332E-08	4.327E-05	0.1525863	3.211E-08	4.17E-05	0.1450593	3.053E-08	3.964E-05	0.5054546	1.064E-07	0.0001381	0.480719	1.012E-07	0.0001314	0.4482095	9.432E-08	0.0001225	0.6637679	1.397E-07	0.0001814	0.5932688	1.248E-07	0.0001621	0.0090227	1.899E-09	2.466E-06	0.0097892	2.06E-09	2.675E-06
Kwai Fat Road	RD_11	1500-1600	0.1129717	2.377E-08	3.087E-05	0.1086501	2.286E-08	2.969E-05	0.1028444	2.164E-08	2.811E-05	0.4376172	9.209E-08	0.0001196	0.4143565	8.72E-08	0.0001132	0.3833543	8.067E-08	0.0001048	0.5505889	1.159E-07	0.0001505	0.4861988	1.023E-07	0.0001329	0.0081879	1.723E-09	2.238E-06	0.0088789	1.868E-09	2.427E-06
Kwai Fat Road	RD_11	1600-1700	0.1140531	2.4E-08	3.117E-05	0.1093735	2.302E-08	2.989E-05	0.1035156	2.178E-08	2.829E-05	0.4587713	9.654E-08	0.0001254	0.4323219	9.098E-08	0.0001181	0.3993215	8.403E-08	0.0001091	0.5728244	1.205E-07	0.0001565	0.5028371	1.058E-07	0.0001374	0.0084223	1.772E-09	2.302E-06	0.0091345	1.922E-09	2.496E-06
Kwai Fat Road	RD_11	1700-1800	0.1143043	2.405E-08	3.124E-05	0.1092127	2.298E-08	2.985E-05	0.1034113	2.176E-08	2.826E-05	0.4599373	9.679E-08	0.0001257	0.4313236	9.077E-08	0.0001179	0.3987607	8.391E-08	0.000109	0.5742416	1.208E-07	0.0001569	0.5021719	1.057E-07	0.0001372	0.0084223	1.772E-09	2.302E-06	0.0091345	1.922E-09	2.496E-06
Kwai Fat Road	RD_11	1800-1900	0.0939437	1.977E-08	2.567E-05	0.0894382	1.882E-08	2.444E-05	0.0846685	1.782E-08	2.314E-05	0.4185428	8.808E-08	0.0001144	0.3895418	8.197E-08	0.0001065	0.3588947	7.552E-08	9.808E-05	0.5124865	1.078E-07	0.0001401	0.4435633	9.334E-08	0.0001212	0.0073777	1.553E-09	2.016E-06	0.0080032	1.684E-09	2.187E-06
Kwai Fat Road	RD_11	1900-2000	0.0587969	1.237E-08	1.607E-05	0.0557566	1.173E-08	1.524E-05	0.0529684	1.115E-08	1.448E-05	0.2629108	5.533E-08	7.185E-05	0.243237	5.119E-08	6.647E-05	0.2252738	4.741E-08	6.157E-05	0.3217077	6.77E-08	8.792E-05	0.2782422	5.855E-08	7.604E-05	0.0047644	1.003E-09	1.302E-06	0.0051654	1.087E-09	1.412E-06
Kwai Fat Road	RD_11	2000-2100	0.0782603	1.647E-08	2.139E-05	0.0740377	1.558E-08	2.023E-05	0.0703649	1.481E-08	1.923E-05	0.3491044	7.346E-08	9.541E-05	0.3219139	6.774E-08	8.798E-05	0.2983128	6.278E-08	8.153E-05	0.4273647	8.993E-08	0.0001168	0.3686778	7.758E-08	0.0001008	0.0062104	1.307E-09	1.697E-06	0.0067356	1.417E-09	1.841E-06
Kwai Fat Road	RD_11	2100-2200	0.0781615	1.645E-08	2.136E-05	0.0739428	1.556E-08	2.021E-05	0.0702432	1.478E-08	1.92E-05	0.3485142	7.334E-08	9.525E-05	0.3212971	6.761E-08	8.781E-05	0.2975308	6.261E-08	8.131E-05	0.4266757	8.979E-08	0.0001166	0.3677741	7.739E-08	0.0001005	0.0062104	1.307E-09	1.697E-06	0.0067356	1.417E-09	1.841E-06
Kwai Fat Road	RD_11	2200-2300	0.0130845	2.753E-09	3.576E-06	0.0116757	2.457E-09	3.191E-06	0.0104143	2.192E-09	2.846E-06	0.2556784	5.38E-08	6.987E-05	0.2281484	4.801E-08	6.235E-05	0.203468	4.282E-08	5.561E-05	0.2687629	5.656E-08	7.345E-05	0.2138823	4.501E-08	5.845E-05	0.0031994	6.733E-10	8.744E-07	0.0034779	7.319E-10	9.505E-07
Kwai Fat Road	RD_11	2300-0000	0.000179	3.767E-11	4.892E-08	0.0001484	3.123E-11	4.056E-08	0.0001319	2.776E-11	3.606E-08	0.0034133	7.183E-10	9.328E-07	0.0028153	5.924E-10	7.694E-07	0.0025162	5.295E-10	6.876E-07	0.0035923	7.559E-10	9.817E-07	0.0026481	5.573E-10	7.237E-07	0.0004087	8.601E-11	1.117E-07	0.0004358	9.17E-11	1.191E-07
Kwai Sau Road	RD_12	0000-0100	0.0193429	8.019E-09	6.731E-06	0.0181277	7.516E-09	6.308E-06	0.0171397	7.106E-09	5.964E-06	0.1247477	5.172E-08	4.341E-05	0.1092595	4.53E-08	3.802E-05	0.0983447	4.077E-08	3.422E-05	0.1440906	5.974E-08	5.014E-05	0.1154844	4.788E-08	4.019E-05	0.0016558	6.865E-10	5.762E-07	0.0017918	7.429E-10	6.235E-07

Year 2041 Composite EFs

Road Name	Road ID	Hour	NO2 Emission									NO Emission									NOX Emission						PM25 Emission			PM10 Emission		
			AnnualHourMin			MonthlyHourMin			MonthlyHourAverage			AnnualHourMin			MonthlyHourMin			MonthlyHourAverage			AnnualHourMin			MonthlyHourAverage			AnnualHourMin			AnnualHourMin		
			g/km/veh	g/s/m2	tonne/year	g/km/veh	g/s/m2	tonne/year	g/km/veh	g/s/m2	tonne/year	g/km/veh	g/s/m2	tonne/year	g/km/veh	g/s/m2	tonne/year	g/km/veh	g/s/m2	tonne/year	g/km/veh	g/s/m2	tonne/year	g/km/veh	g/s/m2	tonne/year	g/km/veh	g/s/m2	tonne/year	g/km/veh	g/s/m2	tonne/year
Kwai Sau Road	RD_12	0100-0200	0.0251315	5.21E-09	4.373E-06	0.0235283	4.877E-09	4.094E-06	0.0222417	4.611E-09	3.87E-06	0.16234	3.365E-08	2.825E-05	0.1416269	2.936E-08	2.464E-05	0.1271799	2.636E-08	2.213E-05	0.1874715	3.886E-08	3.262E-05	0.1494216	3.097E-08	2.6E-05	0.0020284	4.205E-10	3.529E-07	0.0021969	4.554E-10	3.822E-07
Kwai Sau Road	RD_12	0200-0300	0.0278929	5.782E-09	4.853E-06	0.02603	5.396E-09	4.529E-06	0.0246901	5.118E-09	4.296E-06	0.1800369	3.732E-08	3.132E-05	0.1561716	3.237E-08	2.717E-05	0.1410345	2.924E-08	2.454E-05	0.2079297	4.31E-08	3.618E-05	0.1657246	3.435E-08	2.883E-05	0.0022065	4.574E-10	3.839E-07	0.0023906	4.956E-10	4.159E-07
Kwai Sau Road	RD_12	0300-0400	0.0352326	7.304E-09	6.13E-06	0.0329907	6.839E-09	5.74E-06	0.0312889	6.486E-09	5.444E-06	0.2059057	4.268E-08	3.583E-05	0.1807367	3.747E-08	3.145E-05	0.1638641	3.397E-08	2.851E-05	0.2411384	4.999E-08	4.196E-05	0.1951531	4.045E-08	3.395E-05	0.0027832	5.77E-10	4.843E-07	0.0030165	6.253E-10	5.248E-07
Kwai Sau Road	RD_12	0400-0500	0.0411317	8.526E-09	7.156E-06	0.038564	7.994E-09	6.71E-06	0.0365314	7.573E-09	6.356E-06	0.2399461	4.974E-08	4.175E-05	0.2110082	4.374E-08	3.671E-05	0.1910119	3.96E-08	3.323E-05	0.2810778	5.827E-08	4.89E-05	0.2275433	4.717E-08	3.959E-05	0.0031822	6.597E-10	5.537E-07	0.00345	7.152E-10	6.003E-07
Kwai Sau Road	RD_12	0500-0600	0.0603087	1.25E-08	1.049E-05	0.0566483	1.174E-08	9.856E-06	0.0539304	1.118E-08	9.383E-06	0.3122311	6.472E-08	5.432E-05	0.2785691	5.775E-08	4.847E-05	0.2561886	5.311E-08	4.457E-05	0.3725398	7.723E-08	6.482E-05	0.3101189	6.429E-08	5.396E-05	0.0046622	9.665E-10	8.112E-07	0.0050564	1.048E-09	8.798E-07
Kwai Sau Road	RD_12	0600-0700	0.1301174	5.395E-08	4.528E-05	0.1238714	5.136E-08	4.31E-05	0.1184662	4.912E-08	4.122E-05	0.4015881	1.665E-07	0.0001397	0.3720203	1.542E-07	0.0001295	0.3487849	1.446E-07	0.0001214	0.5317056	2.204E-07	0.000185	0.4672511	1.937E-07	0.0001626	0.0076075	3.154E-09	2.647E-06	0.0082637	3.426E-09	2.876E-06
Kwai Sau Road	RD_12	0700-0800	0.1748439	1.812E-07	0.0001521	0.1678876	1.74E-07	0.0001461	0.1606421	1.665E-07	0.0001397	0.4752382	4.926E-07	0.0004134	0.4491758	4.656E-07	0.0003908	0.423935	4.394E-07	0.0003688	0.6500821	6.738E-07	0.0005655	0.5845771	6.059E-07	0.0005085	0.0100286	1.039E-08	8.724E-06	0.0109044	1.13E-08	9.486E-06
Kwai Sau Road	RD_12	0800-0900	0.1640525	1.7E-07	0.0001427	0.1580133	1.638E-07	0.0001375	0.1510369	1.565E-07	0.0001314	0.4668205	4.839E-07	0.0004061	0.4416685	4.578E-07	0.0003842	0.4151755	4.303E-07	0.0003612	0.630873	6.539E-07	0.0005488	0.5662125	5.869E-07	0.0004926	0.0094672	9.813E-09	8.236E-06	0.010293	1.067E-08	8.954E-06
Kwai Sau Road	RD_12	0900-1000	0.1454349	1.809E-07	0.0001518	0.1403866	1.746E-07	0.0001466	0.1342982	1.67E-07	0.0001402	0.4473087	5.564E-07	0.000467	0.4240581	5.274E-07	0.0004427	0.3974716	4.944E-07	0.0004149	0.5927437	7.372E-07	0.0006188	0.5317698	6.614E-07	0.0005551	0.0085219	1.06E-08	8.896E-06	0.0092616	1.152E-08	9.668E-06
Kwai Sau Road	RD_12	1000-1100	0.1269701	1.842E-07	0.0001546	0.1227941	1.782E-07	0.0001496	0.1173918	1.703E-07	0.000143	0.3940499	5.718E-07	0.0004799	0.3745044	5.434E-07	0.0004561	0.3505741	5.087E-07	0.000427	0.5210199	7.56E-07	0.0006346	0.4679659	6.791E-07	0.0005699	0.0071783	1.042E-08	8.743E-06	0.0077973	1.131E-08	9.496E-06
Kwai Sau Road	RD_12	1100-1200	0.1118622	1.391E-07	0.0001168	0.1079334	1.342E-07	0.0001127	0.1030601	1.282E-07	0.0001076	0.3782956	4.705E-07	0.0003949	0.3581047	4.454E-07	0.0003738	0.3340551	4.155E-07	0.0003487	0.4901579	6.096E-07	0.0005117	0.4371152	5.437E-07	0.0004563	0.0069105	8.595E-09	7.214E-06	0.0075049	9.334E-09	7.835E-06
Kwai Sau Road	RD_12	1200-1300	0.1214701	1.511E-07	0.0001268	0.1171686	1.457E-07	0.0001223	0.1120341	1.393E-07	0.000117	0.3893314	4.842E-07	0.0004064	0.3683642	4.582E-07	0.0003845	0.3444105	4.284E-07	0.0003595	0.5108015	6.353E-07	0.0005332	0.4564446	5.677E-07	0.0004765	0.0071886	8.941E-09	7.504E-06	0.0078108	9.715E-09	8.154E-06
Kwai Sau Road	RD_12	1300-1400	0.1120228	1.393E-07	0.0001169	0.1080609	1.344E-07	0.0001128	0.1031947	1.284E-07	0.0001077	0.3667169	4.561E-07	0.0003828	0.346843	4.314E-07	0.0003621	0.3234831	4.023E-07	0.0003377	0.4787397	5.954E-07	0.0004998	0.4266778	5.307E-07	0.0004454	0.0066349	8.252E-09	6.926E-06	0.0072064	8.963E-09	7.523E-06
Kwai Sau Road	RD_12	1400-1500	0.1059877	1.318E-07	0.0001106	0.1022472	1.272E-07	0.0001067	0.0973633	1.211E-07	0.0001016	0.3540798	4.404E-07	0.0003696	0.3353944	4.172E-07	0.0003501	0.3117844	3.878E-07	0.0003255	0.4600675	5.722E-07	0.0004803	0.4091477	5.089E-07	0.0004271	0.0066056	8.216E-09	6.896E-06	0.0071738	8.923E-09	7.489E-06
Kwai Sau Road	RD_12	1500-1600	0.1155901	1.438E-07	0.0001207	0.1116379	1.389E-07	0.0001165	0.1063844	1.323E-07	0.0001111	0.3733931	4.644E-07	0.0003898	0.3544002	4.408E-07	0.00037	0.3301787	4.107E-07	0.0003447	0.4889832	6.082E-07	0.0005105	0.4365631	5.43E-07	0.0004557	0.00719	8.943E-09	7.506E-06	0.0078115	9.716E-09	8.155E-06
Kwai Sau Road	RD_12	1600-1700	0.0767171	1.272E-07	0.0001068	0.0739026	1.226E-07	0.0001029	0.0704259	1.168E-07	9.803E-05	0.287424	4.767E-07	0.0004001	0.2702192	4.481E-07	0.0003761	0.2501107	4.148E-07	0.0003481	0.3641411	6.039E-07	0.0005069	0.3205366	5.316E-07	0.0004462	0.0054282	9.002E-09	7.556E-06	0.0058956	9.777E-09	8.206E-06
Kwai Sau Road	RD_12	1700-1800	0.0540229	1.008E-07	8.459E-05	0.0517657	9.658E-08	8.106E-05	0.0492356	9.186E-08	7.71E-05	0.2223896	4.149E-07	0.0003482	0.2069024	3.86E-07	0.000324	0.1905648	3.555E-07	0.0002984	0.2764125	5.157E-07	0.0004328	0.2398003	4.474E-07	0.0003755	0.0041696	7.779E-09	6.529E-06	0.0045268	8.445E-09	7.088E-06
Kwai Sau Road	RD_12	1800-1900	0.0369538	6.894E-08	5.787E-05	0.0352517	6.577E-08	5.52E-05	0.0334804	6.246E-08	5.243E-05	0.1690619	3.154E-07	0.0002647	0.1559921	2.91E-07	0.0002443	0.1430569	2.669E-07	0.000224	0.2060157	3.844E-07	0.0003226	0.1765373	3.294E-07	0.0002764	0.0032744	6.109E-09	5.127E-06	0.0035543	6.631E-09	5.566E-06
Kwai Sau Road	RD_12	1900-2000	0.0406297	4.211E-08	3.535E-05	0.0384787	3.988E-08	3.347E-05	0.0365377	3.787E-08	3.179E-05	0.1839218	1.906E-07	0.00016	0.1680321	1.742E-07	0.0001462	0.1545051	1.601E-07	0.0001344	0.2245515	2.327E-07	0.0001953	0.1910428	1.98E-07	0.0001662	0.0037852	3.923E-09	3.293E-06	0.0041124	4.262E-09	3.578E-06
Kwai Sau Road	RD_12	2000-2100	0.0521955	4.328E-08	3.633E-05	0.0494504	4.1E-08	3.442E-05	0.0471034	3.906E-08	3.278E-05	0.1985097	1.646E-07	0.0001382	0.18168	1.506E-07	0.0001264	0.1683583	1.396E-07	0.0001172	0.2507052	2.079E-07	0.0001745	0.2154617	1.787E-07	0.00015	0.0044145	3.66E-09	3.072E-06	0.004797	3.978E-09	3.339E-06
Kwai Sau Road	RD_12	2100-2200	0.0414293	2.576E-08	2.162E-05	0.0391525	2.435E-08	2.044E-05	0.0372151	2.314E-08	1.942E-05	0.1887024	1.174E-07	9.85E-05	0.1715706	1.067E-07	8.955E-05	0.1582253	9.84E-08	8.259E-05	0.2301318	1.431E-07	0.0001201	0.1954404	1.215E-07	0.000102	0.0044493	2.767E-09	2.322E-06	0.0048359	3.007E-09	2.524E-06
Kwai Sau Road	RD_12	2200-2300	0.0241268	1.5E-08	1.259E-05	0.022668	1.41E-08	1.183E-05	0.0214537	1.334E-08	1.12E-05	0.1409242	8.764E-08	7.356E-05	0.1250884	7.779E-08	6.529E-05	0.1136808	7.07E-08	5.934E-05	0.165051	1.026E-07	8.615E-05	0.1351344	8.404E-08	7.054E-05	0.003222	2.004E-09	1.682E-06	0.003503	2.179E-09	1.828E-06
Kwai Sau Road	RD_12	2300-0000	0.0174646	7.241E-09	6.077E-06	0.0162849	6.752E-09	5.667E-06	0.0153287	6.355E-09	5.334E-06	0.1338258	5.548E-08	4.657E-05	0.1176458	4.878E-08	4.094E-05	0.1058314	4.388E-08	3.683E-05	0.1512904	6.272E-08	5.265E-05	0.1211601	5.023E-08	4.216E-05	0.0017755	7.361E-10	6.178E-07	0.0019229	7.972E-10	6.691E-07
Tai Lin Pai Road	RD_13_14	0000-0100	0.0572983	2.368E-07	0.0002533	0.0551574	2.28E-07	0.0002438	0.0534212	2.208E-07	0.0002362	0.218098	9.015E-07	0.0009642	0.1965239	8.124E-07	0.0008688	0.1820633	7.526E-07	0.0008049	0.2753963	1.138E-06	0.0012175	0.2354845	9.734E-07	0.001041	0.0035276	1.458E-08	1.559E-05	0.0038441	1.589E-08	1.699E-05
Tai Lin Pai Road	RD_13_14	0100-0200	0.0722674	2.031E-07	0.0002172	0.0696595	1.958E-07	0.0002094	0.0675404	1.898E-07	0.000203	0.2525262	7.098E-07	0.0007591	0.228668	6.428E-07	0.0006874	0.2126776	5.978E-07	0.0006393	0.3247936	9.129E-07	0.0009764	0.280218	7.876E-07	0.0008424	0.0037788	1.062E-08	1.136E-05	0.0041177	1.157E-08	1.238E-05
Tai Lin Pai Road	RD_13_14	0200-0300	0.0731392	1.935E-07	0.0002069	0.0703063	1.86E-07	0.0001989	0.0682561	1.806E-07	0.0001931	0.2609776	6.904E-07	0.0007384	0.2344637	6.203E-07	0.0006634	0.2183913	5.778E-07	0.0006179	0.3341167	8.839E-07	0.0009453	0.2866474	7.583E-07	0.000811	0.0038957	1.031E-08	1.102E-05	0.0042461	1.123E-08	1.201E-05
Tai Lin Pai Road	RD_13_14	0300-0400	0.0965031	2.234E-07	0.0002389	0.0930491	2.154E-07	0.0002304	0.0904007	2.093E-07	0.0002238	0.306885	7.104E-07	0.0007597	0.2802816	6.488E-07	0.0006939	0.263245	6.094E-07	0.0006517	0.4033882	9.338E-07	0.0009986	0.3536457	8.186E-07	0.0008755	0.0047024	1.089E-08	1.164E-05	0.0051219	1.186E-08	1.268E-05
Tai Lin Pai Road	RD_13_14	0400-0500	0.0966375	2.237E-07	0.0002392	0.0931426	2.156E-07	0.0002306	0.0903635	2.092E-07	0.0002237	0.3260364	7.547E-07	0.0008071	0.2969283	6.873E-07	0.0007351	0.2775867	6.426E-07	0.0006872	0.4226739	9.784E-07	0.0010464	0.3679501	8.517E-07	0.0009109	0.0049758	1.152E-08	1.232E-05	0.0054212	1.255E-08	1.342E-05
Tai Lin Pai Road	RD_13_14	0500-0600	0.0936869	2.478E-07	0.0002651	0.0901039	2.384E-07	0.0002549	0.0875331	2.316E-07	0.0002477	0.3262629	8.631E-07	0.0009231	0.2949019	7.802E-07	0.0008344	0.2762993	7.31E-07	0.0007817	0.4199498	1.111E-06	0.0011881	0.3638324	9.625E-07	0.0010294	0.0049825	1.318E-08	1.41E-05	0.0054283	1.436E-08	1.536E-05
Tai Lin Pai Road	RD_13_14	0600-0700	0.1433239	6.635E-07	0.0007096	0.138369	6.406E-07	0.0006851	0.1341701	6.212E-07	0.0006643	0.4056094	1.878E-06	0.0020083	0.3775823	1.748E-06	0.0018695	0.3575986	1.656E-06	0.0017705	0.5489333	2.541E-06	0.0027179	0.4917687	2.277E-06	0.0024348	0.0068416	3.167E-08	3.387E-05	0.0074516	3.45E-08	3.689E-05
Tai Lin Pai Road	RD_13_14	0700-0800	0.1020259	1.097E-06	0.0011727	0.0986406	1.06E-06	0.0011338	0.0952218	1.023E-06	0.0010945	0.3176937	3.414E-06	0.0036515	0.2971935	3.194E-06	0.0034159	0.279497	3.004E-06	0.0032125	0.4197196	4.511E-06	0.0048242	0.3747188	4.027E-06	0.004307	0.0063509	6.826E-08	7.3E-05	0.0069128	7.429E-08	7.945E-05
Tai Lin Pai Road	RD_13_14	0800-0900	0.1067868	1.307E-06	0.0013973	0.1034416	1.266E-06	0.0013536	0.0996836	1.22E-06	0.0013044	0.3386281	4.143E-06	0.0044311	0.3175276	3.885E-06	0.004155	0.2975703	3.641E-06	0.0038938	0.4454149	5.45E-06	0.0058284	0.3972539	4.861E-06	0.0051982	0.0063737	7.798E-08	8.34E-05	0.0069339	8.484E-08	9.073E-05
Tai Lin Pai Road	RD_13_14	0900-1000	0.1066744	1.676E-06	0.001792	0.1033826	1.624E-06	0.0017367	0.0994789	1.563E-06	0.0016711	0.3559322	5.591E-06	0.0059792	0.3353434	5.267E-06	0.0056333	0.3134111	4.923E-06	0.0052649	0.4626066	7.266E-06	0.0077712	0.41289	6.486E-06	0.006936	0.0064924	1.02E-07	0.0001091	0.0070502	1.107E-07	0.0001184
Tai Lin Pai Road	RD_13_14	1000-1100	0.1256639	1.808E-06	0.0019332	0.1221208	1.757E-06	0.0018787	0.1176051	1.692E-06	0.0018093	0.3864371	5.559E-06	0.005945	0.3669401	5.278E-06	0.005645	0.3444428	4.955E-06	0.0052989	0.512101	7.367E-06	0.0078782	0.4620479	6.647E-06	0.0071082	0.0066727	9.599E-08	0.0001027	0.0072434	1.042E-07	0.0001114
Tai Lin Pai Road	RD_13_14	1100-1200	0.1243484	1.583E-06	0.0016931	0.1207433	1.537E-06	0.001644	0.1163125	1.481E-06	0.0015837	0.3883677	4.944E-06	0.0052879	0.3688614	4.696E-06	0.0050224	0.3465769	4.412E-06	0.0047189	0.5127161	6.528E-06	0.0069811	0.4628894	5.893E-06	0.0063026	0.0069848	8.893E-08	9.51E-05	0.0075755	9.645E-08	0.0001031
Tai Lin Pai Road	RD_13_14	1200-1300	0.1278288	1.479E-06	0.0015823	0.1241466	1.437E-06	0.0015367	0.1197864	1.386E-06	0.0014827	0.3881489	4.492E-06	0.0048045	0.3683979	4.264E-06	0.00456	0.3468462	4.014E-06	0.0042933	0.5159777	5.972E-06	0.0063868	0.4666326	5.401E-06	0.005776	0.0069716	8.069E-08	8.63E-05	0.0075799	8.773E-08	9.382E-05
Tai Lin Pai Road	RD_13_14	1300-1400	0.1199796	1.329E-06	0.0014215	0.1164774	1.29E-06	0.00138	0.1122031	1.243E-06	0.0013293	0.3708509	4.108E-06	0.0043937	0.3516893	3.896E-06	0.0041667	0.3302414	3.658E-06	0.0039125	0.4908306	5.437E-06	0.0058151	0.4424445	4.901E-06	0.0052419	0.0067145	7.438E-08	7.955E-05	0.0073012	8.088E-08	8.65E-05
Tai Lin Pai Road	RD_13_14	1400-1500	0.1055806	1.344E-06	0.0014376	0.1023916	1.304E-06	0.0013941	0.0982707	1.251E-06	0.001338	0.3481969	4.433E-06	0.004741	0.329919	4.2E-06	0.0044921	0.3077461	3.918E-06	0.0041902	0.4537776	5.777E-06	0.0061786	0.4060168	5.169E-06	0.0055283	0.0063316	8.061E-08	8.621E-05	0.0068658	8.741E-08	9.348E-05
Tai Lin Pai Road	RD_13_14	1500-1600	0.1085036	1.202E-06	0.0012855	0.1054235	1.168E-06	0.001249	0.1013657	1.123E-06	0.0012009	0.3471492	3.846E-06	0.0041129	0.329539	3.651E-06	0.0039042	0.3080402	3.412E-06	0.0036495	0.4556528	5.048E-06	0.0053984	0.4094059	4.535E-06	0.0048504	0.0060754	6.73E-08	7.198E-05	0.006604	7.316E-08	7.824E-05
Tai Lin Pai Road	RD_13_14	1600-1700	0.1135919	1.521E-06	0.001627	0.1102305	1.476E-06	0.0015788	0.106108	1.421E-06	0.0015198	0.3537521	4.738E-06	0.0050668	0.334632	4.482E-06	0.004793	0.3131578	4.194E-06	0.0044854	0.467344	6.259E-06	0.0066938	0.4192658	5.615E-06	0.0060052	0.0060695	8.129E-08	8.693E-05	0.006585	8.819E-08	9.432E-05
Tai Lin Pai Road	RD_13_14	1700-1800	0.0881988	1.298E-06	0.0013881	0.0851597	1.253E-06	0.0013402	0.0817711	1.203E-06	0.0012869	0.2966117	4.365E-06	0.004668	0.2774706	4.083E-06	0.0043668	0.2581623	3.799E-06	0.0040629	0.3848105	5.663E-06	0.0060561	0.3399334	5.002E-06	0.0053498	0.0052956	7.793E-08	8.334E-05	0.0057496	8.461E-08	9.049E-05
Tai Lin Pai Road	RD_13_14	1800-1900	0.071096	9.992E-07	0.0010686	0.0683971	9.613E-07	0.001028	0.0656061	9.22E-07	0.0009861	0.2507153	3.524E-06	0.0037684	0.2330545	3.275E-06	0.0035029	0.2161228	3.037E-06	0.0032484	0.3218113	4.523E-06	0.004837	0.281729	3.959E-06	0.0042345	0.0046039	6.47E-08	6.92E-05	0.0049992	7.026E-08	7.514E-05
Tai Lin Pai Road	RD_13_14	1900-2000	0.0744461	7.139E-07	0.0007635	0.0716118	6.868E-07	0.0007345	0.0690821	6.625E-07	0.0007085	0.2530861	2.427E-06	0.0025957	0.2344137	2.248E-06	0.0024042	0.219259	2.103E-06	0.0022487	0.3275323	3.141E-06	0.0033592	0.2883411	2.765E-06	0.0029572	0.0052305	5.016E-08	5.364E-05	0.0056948	5.461E-08	5.841E-05
Tai Lin Pai Road	RD_13_14	2000-2100	0.0903312	7.02E-07	0.0007507	0.0869605	6.758E-07	0.0007227	0.0841005	6.536E-07	0.000699	0.2809207	2.183E-06	0.0023347	0.2607001	2.026E-06	0.0021667	0.2453582	1.907E-06	0.0020392	0.3712519	2.885E-06	0.0030855	0.3294587	2.56E-06	0.0027381	0.0057653	4.48E-08	4.792E-05	0.0062763	4.877E-08	5.216E-05
Tai Lin Pai Road	RD_13_14	2100-2200	0.0960386	6.352E-07	0.0006793	0.0925086	6.118E-07	0.0006543	0.0895239	5.921E-07	0.0006332	0.2916764	1.929E-06	0.0020631	0.2702839	1.788E-06	0.0019118	0.2546256	1.684E-06	0.001801	0.387715	2.564E-06	0.0027424	0.3441495	2.276E-06	0.0024342	0.00585	3.869E-08	4.138E-05	0.0063729	4.215E-08	4.508E-05
Tai Lin Pai Road	RD_13_14	2200-2300	0.0947569	6.11E-07	0.0006535	0.0913774	5.892E-07	0.0006302	0.0884678	5.705E-07	0.0006101	0.2864407	1.847E-06	0.0019754	0.2645842	1.706E-06	0.0018247	0.2489482	1.605E-06	0.0017168	0.3811977	2.458E-06	0.0026289	0.3374159	2.176E-06	0.0023269	0.0051415	3.315E-08	3.546E-05	0.0055989	3.61E-08	3.861E-05
Tai Lin Pai Road	RD_13_14	2300-0000	0.050865	2.271E-07	0.0002428	0.0488783	2.182E-07	0.0002334	0.0472974	2.111E-07	0.0002258	0.2058757	9.191E-07	0.0009829	0.1852146	8.269E-07	0.0008843	0.1713423	7.649E-07	0.0008181	0.2567406	1.146E-06	0.0012258	0.2186397	9.761E-07	0.0010439	0.0037066	1.655E-08	1.77E-05	0.004041	1.804E-08	1.929E-05
Tai Lin Pai Road	RD_15_16	0000-0100	0.0562074	2.176E-07	0.0003595	0.0540838	2.094E-07	0.000346	0.0523635	2.028E-07	0.000335	0.2158201	8.357E-07	0.0013806	0.1943596	7.526E-07	0.0012433	0.1799732	6.969E-07	0.0011513	0.2720275	1.053E-06	0.0017401	0.2323367	8.996E-07	0.0014862	0.0035619	1.379E-08	2.279E-05	0.003882	1.503E-08	2.483E-05
Tai Lin Pai Road	RD_15_16	0100-0200	0.073445	2.102E-07	0.0003473	0.0708362	2.027E-07	0.0003349	0.0687103	1.966E-07	0.0003249	0.2513984	7.195E-07	0.0011886	0.2281639	6.53E-07	0.0010788	0.2125335	6.083E-07	0.0010049	0.3248435	9.297E-07	0.0015359	0.2812438	8.049E-07	0.0013297	0.0037223	1.065E-08	1.76E-05	0.0040557	1.161E-08	1.918E-05
Tai Lin Pai Road	RD_15_16	0200-0300	0.0736672	1.86E-07	0.0003073	0.0708282	1.789E-07	0.0002955	0.068773	1.737E-07	0.0002869	0.2632051	6.647E-07	0.001098	0.2365487	5.973E-07	0.0009868	0.2203298	5.564E-07	0.0009192	0.3368723	8.507E-07	0.0014054	0.2891028	7.301E-07	0.0012061	0.0039035	9.857E-09	1.628E-05	0.0042558	1.075E-08	1.775E-05
Tai Lin Pai Road	RD_15_16	0300-0400	0.0986415	2.159E-07	0.0003566	0.0950888	2.081E-07	0.0003438	0.0923606	2.021E-07	0.0003339	0.3111036	6.809E-07	0.0011248	0.2843808	6.224E-07	0.0010282	0.2672287	5.848E-07	0.0009662	0.4097451	8.967E-07	0.0014815	0.3595893	7.87E-07	0.0013001	0.0048033	1.051E-08	1.737E-05	0.0052325	1.145E-08	1.892E-05
Tai Lin Pai Road	RD_15_16	0400-0500	0.0999452	2.187E-07	0.0003614	0.0963699	2.109E-07	0.0003484	0.0935219	2.047E-07	0.0003381	0.3322665	7.272E-07	0.0012013	0.3031079	6.634E-07	0.0010959	0.283678	6.208E-07	0.0010257	0.4322117	9.459E-07	0.0015627	0.3771999	8.255E-07	0.0013638	0.0050501	1.105E-08	1.826E-05	0.0055026	1.204E-08	1.99E-05
Tai Lin Pai Road	RD_15_16	0500-0600	0.0974847	2.462E-07	0.0004067	0.0938022	2.369E-07	0.0003913	0.0911503	2.302E-07	0.0003803	0.3327215	8.402E-07	0.0013881	0.3013671	7.61E-07	0.0012573	0.2826588	7.138E-07	0.0011792	0.4302062	1.086E-06	0.0017947	0.3738091	9.44E-07	0.0015595	0.0049465	1.249E-08	2.064E-05	0.0053888	1.361E-08	2.248E-05
Tai Lin Pai Road	RD_15_16	0600-0700	0.1467755	6.425E-07	0.0010614	0.1417128	6.203E-07	0.0010247	0.1374175	6.015E-07	0.0009937	0.4118001	1.802E-06	0.0029778	0.3836482	1.679E-06	0.0027742	0.3635066	1.591E-06	0.0026286	0.5585756	2.445E-06	0.0040392	0.5009241	2.193E-06	0.0036223	0.0068839	3.013E-08	4.978E-05	0.0074978	3.282E-08	5.422E-05
Tai Lin Pai Road	RD_15_16	0700-0800	0.1053756	1.064E-06	0.0017584	0.1019005	1.029E-06	0.0017004	0.0983814	9.938E-07	0.0016417	0.3227449	3.26E-06	0.0053857	0.3023001	3.054E-06	0.0050446	0.2845512	2.874E-06	0.0047484	0.4281206	4.324E-06	0.0071442	0.3829326	3.868E-06	0.0063901	0.0063497	6.414E-08	0.000106	0.0069101	6.98E-08	0.0001153
Tai Lin Pai Road	RD_15_16	0800-0900	0.1088098	1.282E-06	0.0021184	0.1054169	1.242E-06	0.0020523	0.101597	1.197E-06	0.0019779	0.3412586	4.022E-06	0.0066438	0.3202626	3.774E-06	0.006235	0.3003014	3.539E-06	0.0058464	0.4500684	5.304E-06	0.0087622	0.4018984	4.736E-06	0.0078244	0.0063417	7.473E-08	0.0001235	0.0068983	8.129E-08	0.0001343
Tai Lin Pai Road	RD_15_16	0900-1000	0.1086392	1.646E-06	0.0027193	0.1052931	1.595E-06	0.0026356	0.1013194	1.535E-06	0.0025361	0.3596375	5.449E-06	0.0090021	0.338996	5.136E-06	0.0084854	0.3169277	4.802E-06	0.007933	0.4682767	7.095E-06	0.0117214	0.4182471	6.337E-06	0.0104691	0.0065059	9.857E-08	0.0001628	0.0070642	1.07E-07	0.0001768
Tai Lin Pai Road	RD_15_16	1000-1100	0.1253065	1.73E-06	0.0028577	0.1218742	1.682E-06	0.0027795	0.117496	1.622E-06	0.0026796	0.3816961	5.269E-06	0.0087049	0.3627804	5.008E-06	0.0082736	0.3410003	4.707E-06	0.0077768	0.5070025	6.999E-06	0.0115627	0.4584963	6.329E-06	0.0104565	0.0066057	9.119E-08	0.0001506	0.007165	9.891E-08	0.0001634
Tai Lin Pai Road	RD_15_16	1100-1200	0.1240743	1.504E-06	0.0024846	0.120593	1.462E-06	0.0024148	0.1162942	1.41E-06	0.0023288	0.3837078	4.651E-06	0.0076837	0.3648143	4.422E-06	0.0073053	0.3432164	4.16E-06	0.0068728	0.5077821	6.155E-06	0.0101682	0.4595106	5.57E-06	0.0092016	0.006857	8.312E-08	0.0001373	0.0074544	9.036E-08	0.0001493
Tai Lin Pai Road	RD_15_16	1200-1300	0.130391	1.449E-06	0.0023935	0.1266496	1.407E-06	0.0023248	0.1222158	1.358E-06	0.0022434	0.3928511	4.365E-06	0.0072112	0.3730593	4.145E-06	0.0068479	0.3513943	3.904E-06	0.0064502	0.5232421	5.814E-06	0.0096046	0.4736101	5.262E-06	0.0086936	0.0070167	7.796E-08	0.0001288	0.0076285	8.476E-08	0.00014
Tai Lin Pai Road	RD_15_16	1300-1400	0.1203694	1.297E-06	0.0021425	0.1169455	1.26E-06	0.0020816	0.1127735	1.215E-06	0.0020073	0.3671747	3.956E-06	0.0065356	0.3486576	3.757E-06	0.006206	0.3278917	3.533E-06	0.0058364	0.4875441	5.253E-06	0.0086782	0.4406652	4.748E-06	0.0078437	0.0066334	7.147E-08	0.0001181	0.0072143	7.773E-08	0.0001284
Tai Lin Pai Road	RD_15_16	1400-1500	0.1049468	1.307E-06	0.0021599	0.1018707	1.269E-06	0.0020966	0.0978976	1.22E-06	0.0020148	0.3420161	4.261E-06	0.007039	0.3244046	4.041E-06	0.0066766	0.3030591	3.775E-06	0.0062373	0.4469629	5.568E-06	0.0091989	0.4009567	4.995E-06	0.0082521	0.0062197	7.748E-08	0.000128	0.0067628	8.425E-08	0.0001392
Tai Lin Pai Road	RD_15_16	1500-1600	0.1092086	1.177E-06	0.0019439	0.1061888	1.144E-06	0.0018901	0.1022072	1.101E-06	0.0018193	0.3442421	3.709E-06	0.0061274	0.327152	3.525E-06	0.0058232	0.3063017	3.3E-06	0.0054521	0.4534508	4.886E-06	0.0080713	0.4085089	4.401E-06	0.0072714	0.006037	6.505E-08	0.0001075	0.0065633	7.072E-08	0.0001168
Tai Lin Pai Road	RD_15_16	1600-1700	0.1141842	1.48E-06	0.0024453	0.1108193	1.437E-06	0.0023732	0.1066904	1.383E-06	0.0022848	0.354761	4.599E-06	0.0075973	0.3356862	4.351E-06	0.0071888	0.3142037	4.073E-06	0.0067288	0.4689452	6.079E-06	0.0100426	0.420894	5.456E-06	0.0090136	0.0060612	7.857E-08	0.0001298	0.0065761	8.525E-08	0.0001408
Tai Lin Pai Road	RD_15_16	1700-1800	0.0887825	1.256E-06	0.0020742	0.0857324	1.212E-06	0.0020029	0.0823301	1.164E-06	0.0019234	0.2985535	4.222E-06	0.0069749	0.2793428	3.95E-06	0.0065261	0.259919	3.676E-06	0.0060723	0.387336	5.477E-06	0.009049	0.3422491	4.84E-06	0.0079957	0.0053173	7.519E-08	0.0001242	0.0057729	8.164E-08	0.0001349
Tai Lin Pai Road	RD_15_16	1800-1900	0.0713167	9.605E-07	0.0015868	0.0686833	9.25E-07	0.0015282	0.0659583	8.883E-07	0.0014676	0.2490524	3.354E-06	0.0055413	0.2317972	3.122E-06	0.0051574	0.2152534	2.899E-06	0.0047893	0.320369	4.315E-06	0.0071281	0.2812116	3.787E-06	0.0062569	0.0045972	6.192E-08	0.0001023	0.0049913	6.722E-08	0.0001111
Tai Lin Pai Road	RD_15_16	1900-2000	0.0754948	6.99E-07	0.0011548	0.0726305	6.725E-07	0.001111	0.0700713	6.488E-07	0.0010719	0.2537094	2.349E-06	0.0038809	0.2352047	2.178E-06	0.0035979	0.2201425	2.038E-06	0.0033675	0.3292042	3.048E-06	0.0050357	0.2902138	2.687E-06	0.0044393	0.0052087	4.823E-08	7.968E-05	0.0056706	5.251E-08	8.674E-05
Tai Lin Pai Road	RD_15_16	2000-2100	0.0920764	6.82E-07	0.0011268	0.0887468	6.574E-07	0.001086	0.0859173	6.364E-07	0.0010514	0.2811909	2.083E-06	0.003441	0.2614626	1.937E-06	0.0031996	0.2464954	1.826E-06	0.0030165	0.3732674	2.765E-06	0.0045678	0.3324126	2.462E-06	0.0040679	0.0057013	4.223E-08	6.977E-05	0.0062115	4.601E-08	7.601E-05
Tai Lin Pai Road	RD_15_16	2100-2200	0.0968489	6.033E-07	0.0009966	0.0932999	5.812E-07	0.0009601	0.0902952	5.624E-07	0.0009292	0.2917683	1.817E-06	0.0030024	0.2705778	1.685E-06	0.0027844	0.2550017	1.588E-06	0.0026241	0.3886172	2.421E-06	0.0039991	0.3452969	2.151E-06	0.0035533	0.0057669	3.592E-08	5.934E-05	0.0062821	3.913E-08	6.465E-05
Tai Lin Pai Road	RD_15_16	2200-2300	0.0986886	6.147E-07	0.0010156	0.0952064	5.93E-07	0.0009797	0.0922007	5.743E-07	0.0009488	0.2928384	1.824E-06	0.0030135	0.2710219	1.688E-06	0.002789	0.2553373	1.59E-06	0.0026275	0.391527	2.439E-06	0.004029	0.347538	2.165E-06	0.0035763	0.005181	3.227E-08	5.332E-05	0.0056416	3.514E-08	5.805E-05
Tai Lin Pai Road	RD_15_16	2300-0000	0.0547111	2.303E-07	0.0003804	0.0526107	2.214E-07	0.0003658	0.0509301	2.144E-07	0.0003541	0.2135658	8.988E-07	0.0014849	0.1927852	8.114E-07	0.0013404	0.1787587	7.524E-07	0.0012429	0.2682769	1.129E-06	0.0018653	0.2296888	9.667E-07	0.001597	0.0038493	1.62E-08	2.676E-05	0.0041964	1.766E-08	2.918E-05
Tai Lin Pai Road	RD_17_18	0000-0100	0.0542196	2.097E-07	0.0002206	0.0521549	2.017E-07	0.0002122	0.0504895	1.953E-07	0.0002054	0.2140399	8.279E-07	0.0008708	0.1921733	7.433E-07	0.0007819	0.1775792	6.868E-07	0.0007225	0.2682595	1.038E-06	0.0010914	0.2280687	8.821E-07	0.0009279	0.0033474	1.333E-08	1.403E-05	0.0037572	1.453E-08	1.529E-05
Tai Lin Pai Road	RD_17_18	0100-0200	0.0767139	2.158E-07	0.000227	0.0740069	2.082E-07	0.000219	0.071798	2.02E-07	0.0002124	0.2603185	7.323E-07	0.0007703	0.236538	6.654E-07	0.0006999	0.2204956	6.202E-07	0.0006524	0.3370324	9.481E-07	0.0009972	0.2922936	8.222E-07	0.0008649	0.0038726	1.089E-08	1.146E-05	0.0042198	1.187E-08	1.249E-05
Tai Lin Pai Road	RD_17_18	0200-0300	0.0772298	1.901E-07	0.0002	0.0742826	1.828E-07	0.0001923	0.0721455	1.776E-07	0.0001868	0.2707456	6.664E-07	0.000701	0.2438078	6.001E-07	0.0006312	0.2274089	5.597E-07	0.0005888	0.3479755	8.565E-07	0.0009009	0.2995544	7.373E-07	0.0007756	0.0040626	9.999E-09	1.052E-05	0.0044292	1.09E-08	1.147E-05
Tai Lin Pai Road	RD_17_18	0300-0400	0.103407	2.182E-07	0.0002295	0.0997233	2.104E-07	0.0002213	0.0968876	2.044E-07	0.000215	0.3198071	6.747E-07	0.0007097	0.2928052	6.177E-07	0.0006498	0.2754379	5.811E-07	0.0006112	0.4232141	8.929E-07	0.0009392	0.3723254	7.855E-07	0.0008263	0.0047711	1.007E-08	1.059E-05	0.0051966	1.096E-08	1.153E-05
Tai Lin Pai Road	RD_17_18	0400-0500	0.0986732	2.082E-07	0.000219	0.0951435	2.007E-07	0.0002111	0.0923382	1.948E-07	0.0002049	0.3314749	6.993E-07	0.0007356	0.3019276	6.37E-07	0.00067	0.2823051	5.956E-07	0.0006265	0.4301481	9.075E-07	0.0009546	0.3746432	7.904E-07	0.0008314	0.0049995	1.055E-08	1.109E-05	0.0054478	1.149E-08	1.209E-05
Tai Lin Pai Road	RD_17_18	0500-0600	0.0979154	2.41E-07	0.0002535	0.0942274	2.319E-07	0.000244	0.0915729	2.254E-07	0.0002371	0.3349883	8.245E-07	0.0008673	0.3034192	7.468E-07	0.0007856	0.284577	7.004E-07	0.0007368	0.4329037	1.066E-06	0.0011208	0.3761499	9.258E-07	0.0009739	0.0049968	1.23E-08	1.294E-05	0.0054442	1.34E-08	1.41E-05
Tai Lin Pai Road	RD_17_18	0600-0700	0.1505594	6.353E-07	0.0006682	0.145407	6.135E-07	0.0006454	0.1410382	5.951E-07	0.000626	0.420096	1.773E-06	0.0018645	0.3914232	1.652E-06	0.0017373	0.3709673	1.565E-06	0.0016465	0.5706555	2.408E-06	0.0025328	0.5120055	2.16E-06	0.0022725	0.0069569	2.935E-08	3.088E-05	0.0075781	3.198E-08	3.363E-05
Tai Lin Pai Road	RD_17_18	0700-0800	0.1003679	9.882E-07	0.0010394	0.097141	9.564E-07	0.001006	0.0938877	9.244E-07	0.0009723	0.3110618	3.062E-06	0.0032214	0.2910911	2.866E-06	0.0030146	0.2739631	2.697E-06	0.0028372	0.4114297	4.051E-06	0.0042608	0.3678508	3.622E-06	0.0038095	0.0060989	6.005E-08	6.316E-05	0.0066337	6.531E-08	6.87E-05
Tai Lin Pai Road	RD_17_18	0800-0900	0.1056423	1.207E-06	0.0012699	0.1024175	1.17E-06	0.0012311	0.0988064	1.129E-06	0.0011877	0.3324097	3.799E-06	0.0039957	0.3118963	3.564E-06	0.0037492	0.2925686	3.343E-06	0.0035168	0.438052	5.006E-06	0.0052656	0.391375	4.472E-06	0.0047045	0.0061578	7.037E-08	7.402E-05	0.0066993	7.656E-08	8.053E-05
Tai Lin Pai Road	RD_17_18	0900-1000	0.104433	1.542E-06	0.0016223	0.1013052	1.496E-06	0.0015737	0.0976008	1.441E-06	0.0015162	0.3472496	5.128E-06	0.0053942	0.3272901	4.833E-06	0.0050842	0.3061025	4.521E-06	0.0047551	0.4516825	6.67E-06	0.0070165	0.4037033	5.962E-06	0.0062712	0.0062573	9.241E-08	9.72E-05	0.0067893	1.003E-07	0.0001055
Tai Lin Pai Road	RD_17_18	1000-1100	0.1249218	1.669E-06	0.0017557	0.1215946	1.625E-06	0.001709	0.1173643	1.568E-06	0.0016495	0.3785842	5.058E-06	0.0053209	0.3600078	4.81E-06	0.0050598	0.3387236	4.526E-06	0.0047607	0.503506	6.728E-06	0.0070767	0.4560878	6.094E-06	0.0064102	0.0065325	8.728E-08	9.181E-05	0.0071005	9.487E-08	9.98E-05
Tai Lin Pai Road	RD_17_18	1100-1200	0.1230393	1.428E-06	0.0015018	0.1196789	1.389E-06	0.0014607	0.1155456	1.341E-06	0.0014103	0.3794565	4.403E-06	0.0046314	0.3609119	4.188E-06	0.0044051	0.3398433	3.943E-06	0.0041479	0.5024958	5.831E-06	0.0061332	0.4553388	5.284E-06	0.0055582	0.0068007	7.891E-08	8.301E-05	0.0073959	8.582E-08	9.027E-05
Tai Lin Pai Road	RD_17_18	1200-1300	0.1303495	1.398E-06	0.0014704	0.1267126	1.359E-06	0.0014294	0.1224177	1.313E-06	0.001381	0.3910533	4.194E-06	0.0044114	0.3715427	3.985E-06	0.0041913	0.3503038	3.757E-06	0.0039517	0.5214029	5.592E-06	0.0058818	0.4727215	5.07E-06	0.0053327	0.0069906	7.497E-08	7.886E-05	0.0076023	8.153E-08	8.576E-05
Tai Lin Pai Road	RD_17_18	1300-1400	0.1203304	1.248E-06	0.0013129	0.1170289	1.214E-06	0.0012769	0.1129843	1.172E-06	0.0012328	0.3651736	3.788E-06	0.0039844	0.3469208	3.599E-06	0.0037852	0.3266011	3.388E-06	0.0035635	0.485504	5.036E-06	0.0052973	0.4395854	4.56E-06	0.0047963	0.0066163	6.863E-08	7.219E-05	0.0071906	7.459E-08	7.846E-05
Tai Lin Pai Road	RD_17_18	1400-1500	0.1051553	1.257E-06	0.0013224	0.1021699	1.221E-06	0.0012848	0.0983055	1.175E-06	0.0012362	0.3404004	4.069E-06	0.0042806	0.3230403	3.862E-06	0.0040623	0.3021062	3.612E-06	0.0037991	0.4455556	5.327E-06	0.005603	0.4004116	4.787E-06	0.0050353	0.0061923	7.403E-08	7.787E-05	0.0067349	8.052E-08	8.469E-05
Tai Lin Pai Road	RD_17_18	1500-1600	0.1090587	1.131E-06	0.0011899	0.1061344	1.101E-06	0.001158	0.102291	1.061E-06	0.0011161	0.3420715	3.548E-06	0.0037323	0.3252441	3.374E-06	0.0035487	0.3048158	3.162E-06	0.0033258	0.4511302	4.679E-06	0.0049223	0.4071067	4.223E-06	0.0044419	0.0059793	6.202E-08	6.524E-05	0.0064957	6.738E-08	7.087E-05
Tai Lin Pai Road	RD_17_18	1600-1700	0.1158798	1.406E-06	0.0014787	0.1126598	1.367E-06	0.0014376	0.1087088	1.319E-06	0.0013872	0.3530604	4.283E-06	0.0045051	0.334643	4.059E-06	0.0042701	0.3140354	3.81E-06	0.0040072	0.4689401	5.689E-06	0.0059838	0.4227442	5.128E-06	0.0053943	0.0060205	7.303E-08	7.682E-05	0.0065457	7.94E-08	8.353E-05
Tai Lin Pai Road	RD_17_18	1700-1800	0.0911764	1.202E-06	0.0012646	0.0882181	1.163E-06	0.0012236	0.0849234	1.12E-06	0.0011779	0.2992389	3.946E-06	0.0041504	0.2805505	3.699E-06	0.0038912	0.2617748	3.452E-06	0.0036308	0.3904152	5.148E-06	0.005415	0.3466983	4.571E-06	0.0048086	0.0056317	7.061E-08	7.427E-05	0.005823	7.678E-08	8.076E-05
Tai Lin Pai Road	RD_17_18	1800-1900	0.0740496	9.373E-07	0.000986	0.0714004	9.038E-07	0.0009507	0.0686598	8.691E-07	0.0009142	0.2547445	3.225E-06	0.0033919	0.2373068	3.004E-06	0.0031597	0.2206681	2.793E-06	0.0029382	0.3287941	4.162E-06	0.0043779	0.2893278	3.662E-06	0.0038524	0.004703	5.953E-08	6.262E-05	0.0051163	6.476E-08	6.812E-05
Tai Lin Pai Road	RD_17_18	1900-2000	0.0781994	7.012E-07	0.0007375	0.0753288	6.754E-07	0.0007105	0.0727599	6.524E-07	0.0006862	0.2590007	2.322E-06	0.0024428	0.2404018	2.156E-06	0.0022673	0.2253241	2.02E-06	0.0021251	0.3372001	3.023E-06	0.0031803	0.298084	2.673E-06	0.0028114	0.005322	4.772E-08	5.019E-05	0.0057944	5.195E-08	5.465E-05
Tai Lin Pai Road	RD_17_18	2000-2100	0.0957264	6.9E-07	0.0007258	0.0922824	6.652E-07	0.0006997	0.0893586	6.441E-07	0.0006775	0.2903848	2.093E-06	0.0022017	0.2700801	1.947E-06	0.0020478	0.2546963	1.836E-06	0.0019312	0.3861113	2.783E-06	0.0029276	0.3440522	2.48E-06	0.0026087	0.00587	4.231E-08	4.451E-05	0.0063954	4.61E-08	4.849E-05
Tai Lin Pai Road	RD_17_18	2100-2200	0.1029177	6.333E-07	0.0006661	0.0991757	6.103E-07	0.0006419	0.0960056	5.908E-07	0.0006214	0.3054336	1.879E-06	0.0019769	0.2835221	1.745E-06	0.0018351	0.2674255	1.646E-06	0.0017309	0.4083514	2.513E-06	0.0026431	0.3634311	2.236E-06	0.0023523	0.0059871	3.684E-08	3.875E-05	0.0065218	4.013E-08	4.221E-05
Tai Lin Pai Road	RD_17_18	2200-2300	0.1026144	6.134E-07	0.0006452	0.0990102	5.918E-07	0.0006225	0.0958981	5.732E-07	0.000603	0.3020548	1.806E-06	0.0018992	0.2796646	1.672E-06	0.0017584	0.2635722	1.576E-06	0.0016573	0.4046691	2.419E-06	0.0025444	0.3594702	2.149E-06	0.0022602	0.0052928	3.164E-08	3.328E-05	0.0057632	3.445E-08	3.624E-05
Tai Lin Pai Road	RD_17_18	2300-0000	0.053829	2.177E-07	0.000229	0.0517456	2.092E-07	0.0002201	0.0500835	2.025E-07	0.000213	0.2140933	8.657E-07	0.0009106	0.1928557	7.798E-07	0.0008203	0.1785721	7.221E-07	0.0007595	0.2679223	1.083E-06	0.0011396	0.2286555	9.246E-07	0.0009726	0.0037779	1.528E-08	1.607E-05	0.0041188	1.665E-08	1.752E-05
Tai Lin Pai Road	RD_19	0000-0100	0.0739673	3.088E-07	0.0014437	0.071217	2.973E-07	0.00139	0.0689623	2.879E-07	0.001346	0.2580085	1.077E-06	0.0050359	0.233955	9.767E-07	0.0045664	0.2176828	9.088E-07	0.0042488	0.3319758	1.386E-06	0.0064796	0.2866451	1.197E-06	0.0055948	0.0040947	1.709E-08	7.992E-05	0.0044558	1.86E-08	8.697E-05
Tai Lin Pai Road	RD_19	0100-0200	0.0955165	2.761E-07	0.0012907	0.0920898	2.662E-07	0.0012444	0.089272	2.58E-07	0.0012063	0.3034562	8.77E-07	0.0041005	0.277049	8.007E-07	0.0037437	0.259083	7.488E-07	0.0035009	0.3989727	1.153E-06	0.0053912	0.348355	1.007E-06	0.0047072	0.004461	1.289E-08	6.028E-05	0.0048572	1.404E-08	6.563E-05
Tai Lin Pai Road	RD_19	0200-0300	0.0954726	2.606E-07	0.0012184	0.0919113	2.509E-07	0.001173	0.0893097	2.438E-07	0.0011398	0.3078817	8.404E-07	0.0039292	0.2793471	7.625E-07	0.003565	0.2618186	7.147E-07	0.0033413	0.4033543	1.101E-06	0.0051476	0.3511283	9.584E-07	0.0044811	0.0044431	1.213E-08	5.67E-05	0.0048405	1.321E-08	6.177E-05
Tai Lin Pai Road	RD_19	0300-0400	0.1214823	2.926E-07	0.001368	0.1172115	2.823E-07	0.0013199	0.113902	2.743E-07	0.0012826	0.3569738	8.598E-07	0.0040197	0.3283988	7.909E-07	0.003698	0.3098725	7.463E-07	0.0034893	0.478456	1.152E-06	0.0053877	0.4237745	1.021E-06	0.0047719	0.0051969	1.252E-08	5.852E-05	0.0056582	1.363E-08	6.371E-05
Tai Lin Pai Road	RD_19	0400-0500	0.1215888	2.928E-07	0.0013692	0.1173312	2.826E-07	0.0013212	0.1139104	2.744E-07	0.0012827	0.3758719	9.053E-07	0.0042325	0.3447726	8.304E-07	0.0038823	0.3239035	7.801E-07	0.0036473	0.4974607	1.198E-06	0.0056017	0.4378139	1.054E-06	0.00493	0.0053436	1.287E-08	6.017E-05	0.0058193	1.402E-08	6.553E-05
Tai Lin Pai Road	RD_19	0500-0600	0.1182341	3.227E-07	0.0015089	0.1139051	3.109E-07	0.0014537	0.110745	3.023E-07	0.0014133	0.3737166	1.02E-06	0.0047694	0.3408572	9.304E-07	0.00435	0.3211267	8.766E-07	0.0040982	0.4919507	1.343E-06	0.0062783	0.4318717	1.179E-06	0.0055115	0.0054595	1.49E-08	6.967E-05	0.0059455	1.623E-08	7.588E-05
Tai Lin Pai Road	RD_19	0600-0700	0.1836804	9.143E-07	0.0042746	0.177069	8.814E-07	0.0041207	0.1714154	8.532E-07	0.0039892	0.4904948	2.441E-06	0.0114147	0.4583926	2.282E-06	0.0106677	0.4350025	2.165E-06	0.0101233	0.6741752	3.356E-06	0.0156893	0.6064179	3.018E-06	0.0141125	0.0080769	4.02E-08	0.000188	0.0087788	4.37E-08	0.0002043
Tai Lin Pai Road	RD_19	0700-0800	0.1392473	1.543E-06	0.0072128	0.1336414	1.481E-06	0.0069225	0.1279009	1.417E-06	0.0066251	0.4194688	4.647E-06	0.0217279	0.3910472	4.332E-06	0.0202557	0.365618	4.051E-06	0.0189385	0.5587161	6.19E-06	0.0289408	0.4935188	5.468E-06	0.0255636	0.0076096	8.431E-08	0.0003942	0.0082774	9.171E-08	0.0004288
Tai Lin Pai Road	RD_19	0800-0900	0.1487932	1.863E-06	0.0087126	0.1429585	1.79E-06	0.0083709	0.1363121	1.707E-06	0.0079818	0.4599005	5.76E-06	0.0269295	0.4294737	5.379E-06	0.0251479	0.399431	5.003E-06	0.0233887	0.6086937	7.623E-06	0.0356421	0.5357431	6.71E-06	0.0313705	0.0077938	9.761E-08	0.0004564	0.0084808	1.062E-07	0.0004966
Tai Lin Pai Road	RD_19	0900-1000	0.1584037	2.543E-06	0.0118915	0.151931	2.439E-06	0.0114055	0.1441706	2.315E-06	0.010823	0.5234831	8.405E-06	0.0392982	0.4900711	7.869E-06	0.0367899	0.453278	7.278E-06	0.0340278	0.6818868	1.095E-05	0.0511896	0.5974486	9.593E-06	0.0448508	0.0083681	1.344E-07	0.0006282	0.0091134	1.463E-07	0.0006842
Tai Lin Pai Road	RD_19	1000-1100	0.1907267	2.817E-06	0.0131725	0.1839058	2.717E-06	0.0127014	0.1751433	2.587E-06	0.0120963	0.5718329	8.447E-06	0.0394936	0.5407513	7.988E-06	0.0373469	0.5037208	7.441E-06	0.0347894	0.7625594	1.126E-05	0.0526661	0.6788642	1.003E-05	0.0468857	0.0089561	1.323E-07	0.0006186	0.0097336	1.438E-07	0.0006723
Tai Lin Pai Road	RD_19	1100-1200	0.1810834	2.355E-06	0.0110112	0.1746189	2.271E-06	0.0106181	0.1666151	2.167E-06	0.0101314	0.5543796	7.21E-06	0.0337103	0.5244097	6.82E-06	0.0318879	0.4893558	6.364E-06	0.0297563	0.735463	9.565E-06	0.0447214	0.6559709	8.531E-06	0.0398877	0.0089545	1.165E-07	0.0005445	0.0097412	1.267E-07	0.0005923
Tai Lin Pai Road	RD_19	1200-1300	0.1881618	2.266E-06	0.0105941	0.1814706	2.185E-06	0.0102173	0.1734967	2.089E-06	0.0097684	0.5549682	6.683E-06	0.0312463	0.5248428	6.32E-06	0.0295502	0.4911245	5.914E-06	0.0276517	0.74313	8.949E-06	0.0418404	0.6646212	8.004E-06	0.0374201	0.0090694	1.092E-07	0.0005106	0.009867	1.188E-07	0.0005555
Tai Lin Pai Road	RD_19	1300-1400	0.1715057	1.955E-06	0.0091413	0.1654917	1.887E-06	0.0088207	0.1581104	1.802E-06	0.0084273	0.5138571	5.858E-06	0.0273886	0.4859746	5.54E-06	0.0259025	0.4539558	5.175E-06	0.0241959	0.6853628	7.813E-06	0.0365299	0.6120661	6.978E-06	0.0326232	0.0084908	9.68E-08	0.0004526	0.0092324	1.053E-07	0.0004921
Tai Lin Pai Road	RD_19	1400-1500	0.1552642	2.044E-06	0.0095577	0.1495201	1.969E-06	0.0092041	0.142054	1.87E-06	0.0087445	0.5003641	6.588E-06	0.0308013	0.4722459	6.218E-06	0.0290704	0.437441	5.759E-06	0.0269279	0.6556282	8.632E-06	0.0403591	0.5794949	7.63E-06	0.0356725	0.0081334	1.071E-07	0.0005007	0.0088505	1.165E-07	0.0005448
Tai Lin Pai Road	RD_19	1500-1600	0.156449	1.784E-06	0.0083387	0.1511356	1.723E-06	0.0080555	0.1441238	1.643E-06	0.0076818	0.4848156	5.527E-06	0.0258407	0.4590289	5.233E-06	0.0244663	0.4268815	4.867E-06	0.0227528	0.6412646	7.31E-06	0.0341795	0.5710052	6.51E-06	0.0304346	0.0077213	8.802E-08	0.0004115	0.0083944	9.57E-08	0.0004474
Tai Lin Pai Road	RD_19	1600-1700	0.1815879	2.537E-06	0.0118598	0.1748223	2.442E-06	0.0114179	0.1664544	2.325E-06	0.0108714	0.5469904	7.641E-06	0.0357247	0.5157437	7.205E-06	0.0336839	0.4794255	6.697E-06	0.031312	0.7285783	1.018E-05	0.0475845	0.6458799	9.022E-06	0.0421833	0.0085393	1.193E-07	0.0005577	0.0092708	1.295E-07	0.0006055
Tai Lin Pai Road	RD_19	1700-1800	0.1471566	2.15E-06	0.0100529	0.1408634	2.058E-06	0.009623	0.1337732	1.955E-06	0.0091386	0.4767758	6.966E-06	0.0325706	0.4447511	6.498E-06	0.0303828	0.4112144	6.008E-06	0.0280918	0.6239323	9.117E-06	0.0426234	0.5449876	7.963E-06	0.0372304	0.0075884	1.109E-07	0.0005184	0.00825	1.205E-07	0.0005636
Tai Lin Pai Road	RD_19	1800-1900	0.116654	1.573E-06	0.0073561	0.1113132	1.501E-06	0.0070193	0.1057308	1.426E-06	0.0066673	0.3951456	5.33E-06	0.0249176	0.3664038	4.942E-06	0.0231052	0.3381228	4.56E-06	0.0213218	0.5117996	6.903E-06	0.0322737	0.4438536	5.986E-06	0.0279891	0.0065002	8.767E-08	0.0004099	0.0070595	9.521E-08	0.0004452
Tai Lin Pai Road	RD_19	1900-2000	0.1066678	1.011E-06	0.0047245	0.1020408	9.667E-07	0.0045196	0.097862	9.271E-07	0.0043345	0.3430245	3.25E-06	0.0151931	0.3175571	3.008E-06	0.0140651	0.296445	2.808E-06	0.01313	0.4496923	4.26E-06	0.0199176	0.394307	3.735E-06	0.0174645	0.0064682	6.128E-08	0.0002865	0.0070375	6.667E-08	0.0003117
Tai Lin Pai Road	RD_19	2000-2100	0.1222362	9.617E-07	0.0044964	0.1171995	9.221E-07	0.0043111	0.1128936	8.882E-07	0.0041527	0.3570804	2.809E-06	0.0131351	0.3316482	2.609E-06	0.0121995	0.3120244	2.455E-06	0.0114777	0.4793166	3.771E-06	0.0176315	0.424918	3.343E-06	0.0156304	0.0069165	5.442E-08	0.0002544	0.0075389	5.931E-08	0.0002773
Tai Lin Pai Road	RD_19	2100-2200	0.1291829	8.712E-07	0.0040731	0.1241182	8.37E-07	0.0039134	0.1197986	8.079E-07	0.0037772	0.365533	2.465E-06	0.0115251	0.3397788	2.291E-06	0.0107131	0.3205304	2.162E-06	0.0101062	0.4947166	3.336E-06	0.0155982	0.440329	2.969E-06	0.0138834	0.0069238	4.669E-08	0.0002183	0.0075296	5.078E-08	0.0002374
Tai Lin Pai Road	RD_19	2200-2300	0.1300915	8.564E-07	0.0040041	0.1251346	8.238E-07	0.0038515	0.1208095	7.953E-07	0.0037184	0.366056	2.41E-06	0.0112668	0.3395633	2.235E-06	0.0104514	0.3200678	2.107E-06	0.0098513	0.4961475	3.266E-06	0.0152709	0.4408774	2.902E-06	0.0135697	0.0062846	4.137E-08	0.0001934	0.0068313	4.497E-08	0.0002103
Tai Lin Pai Road	RD_19	2300-0000	0.0706721	3.064E-07	0.0014325	0.0679848	2.947E-07	0.001378	0.0658047	2.853E-07	0.0013338	0.2533461	1.098E-06	0.0051351	0.2298743	9.966E-07	0.0046593	0.2139479	9.275E-07	0.0043365	0.3240182	1.405E-06	0.0065675	0.2797526	1.213E-06	0.0056703	0.0044654	1.936E-08	9.051E-05	0.0048625	2.108E-08	9.856E-05
Kwai Cheong Road	RD_20	0000-0100	0.0841277	1.584E-07	0.0020114	0.0805915	1.518E-07	0.0019268	0.0776186	1.462E-07	0.0018557	0.2761609	5.201E-07	0.0066026	0.252136	4.748E-07	0.0060282	0.2350051	4.426E-07	0.0056186	0.3602887	6.785E-07	0.008614	0.3126237	5.887E-07	0.0074744	0.0046272	8.714E-09	0.0001106	0.0050333	9.479E-09	0.0001203
Kwai Cheong Road	RD_20	0100-0200	0.1043026	1.429E-07	0.0018136	0.0998477	1.368E-07	0.0017362	0.096118	1.316E-07	0.0016713	0.3248225	4.449E-07	0.005648	0.2971283	4.069E-07	0.0051665	0.2773103	3.798E-07	0.0048219	0.429125	5.877E-07	0.0074616	0.3734283	5.114E-07	0.0064932	0.0049707	6.808E-09	8.643E-05	0.005403	7.4E-09	9.395E-05
Kwai Cheong Road	RD_20	0200-0300	0.0974648	1.168E-07	0.0014829	0.0929676	1.114E-07	0.0014145	0.0896347	1.074E-07	0.0013638	0.321009	3.847E-07	0.004884	0.2905033	3.481E-07	0.0044199	0.2710442	3.248E-07	0.0041238	0.4184737	5.015E-07	0.0063669	0.3606789	4.322E-07	0.0054876	0.0051609	6.185E-09	7.852E-05	0.0056132	6.727E-09	8.54E-05
Kwai Cheong Road	RD_20	0300-0400	0.1366394	1.404E-07	0.0017819	0.1307713	1.343E-07	0.0017054	0.1261556	1.296E-07	0.0016452	0.399769	4.106E-07	0.0052134	0.367659	3.777E-07	0.0047947	0.3456747	3.551E-07	0.004508	0.5364084	5.51E-07	0.0069953	0.4718302	4.847E-07	0.0061532	0.0060419	6.206E-09	7.879E-05	0.006566	6.745E-09	8.563E-05
Kwai Cheong Road	RD_20	0400-0500	0.1423885	1.463E-07	0.0018569	0.1362669	1.4E-07	0.0017771	0.1312711	1.348E-07	0.0017119	0.4441357	4.562E-07	0.005792	0.4072878	4.184E-07	0.0053115	0.381002	3.914E-07	0.0049687	0.5865242	6.025E-07	0.0076489	0.5122731	5.262E-07	0.0066806	0.0064577	6.633E-09	8.421E-05	0.0070201	7.211E-09	9.155E-05
Kwai Cheong Road	RD_20	0500-0600	0.1458597	1.748E-07	0.0022192	0.139409	1.671E-07	0.002121	0.1346059	1.613E-07	0.002048	0.4563551	5.469E-07	0.0069432	0.4172137	5E-07	0.0063477	0.3921175	4.699E-07	0.0059659	0.6022148	7.217E-07	0.0091624	0.5267234	6.312E-07	0.0080139	0.0069952	8.383E-09	0.0001064	0.0076059	9.115E-09	0.0001157
Kwai Cheong Road	RD_20	0600-0700	0.1858812	4.137E-07	0.0052522	0.178044	3.963E-07	0.0050307	0.171307	3.813E-07	0.0048404	0.5081422	1.131E-06	0.0143579	0.4730908	1.053E-06	0.0133675	0.4465154	9.938E-07	0.0126166	0.6940234	1.545E-06	0.01961	0.6178224	1.375E-06	0.0174569	0.0085457	1.902E-08	0.0002415	0.0092905	2.068E-08	0.0002625
Kwai Cheong Road	RD_20	0700-0800	0.1562938	7.224E-07	0.009172	0.1502534	6.945E-07	0.0088176	0.1440497	6.659E-07	0.0084535	0.4582525	2.118E-06	0.0268924	0.4290573	1.983E-06	0.0251791	0.402441	1.86E-06	0.0236171	0.6145463	2.841E-06	0.0360644	0.5464908	2.526E-06	0.0320706	0.0083354	3.853E-08	0.0004892	0.0090664	4.191E-08	0.0005321
Kwai Cheong Road	RD_20	0800-0900	0.1647096	8.741E-07	0.0110979	0.1587249	8.424E-07	0.0106947	0.1518933	8.061E-07	0.0102344	0.4915416	2.609E-06	0.0331194	0.4616329	2.45E-06	0.0311042	0.4314903	2.29E-06	0.0290733	0.6562512	3.483E-06	0.0442173	0.5833836	3.096E-06	0.0393076	0.0084135	4.465E-08	0.0005669	0.009159	4.861E-08	0.0006171
Kwai Cheong Road	RD_20	0900-1000	0.1760222	1.205E-06	0.0153034	0.1697232	1.162E-06	0.0147558	0.1621447	1.11E-06	0.0140969	0.5420295	3.712E-06	0.0471242	0.511186	3.501E-06	0.0444426	0.4768262	3.265E-06	0.0414554	0.7180518	4.917E-06	0.0624276	0.6389708	4.376E-06	0.0555523	0.0088583	6.066E-08	0.0007701	0.0096195	6.587E-08	0.0008363
Kwai Cheong Road	RD_20	1000-1100	0.1968653	1.517E-06	0.019255	0.1903859	1.467E-06	0.0186212	0.1820294	1.402E-06	0.0178039	0.5488279	4.228E-06	0.0536796	0.5222882	4.024E-06	0.0510839	0.4900885	3.776E-06	0.0479345	0.7456932	5.745E-06	0.0729346	0.672118	5.178E-06	0.0657384	0.0088613	6.827E-08	0.0008667	0.0096225	7.413E-08	0.0009412
Kwai Cheong Road	RD_20	1100-1200	0.1830106	1.222E-06	0.0155132	0.1768154	1.181E-06	0.0149881	0.1691326	1.129E-06	0.0143368	0.531746	3.55E-06	0.0450744	0.5051287	3.373E-06	0.0428181	0.4736196	3.162E-06	0.0401472	0.7147566	4.772E-06	0.0605876	0.6427523	4.291E-06	0.054484	0.0087651	5.852E-08	0.000743	0.0095331	6.365E-08	0.0008081
Kwai Cheong Road	RD_20	1200-1300	0.1975552	1.218E-06	0.0154579	0.1907162	1.175E-06	0.0149228	0.1825559	1.125E-06	0.0142843	0.5522339	3.404E-06	0.0432102	0.5243746	3.232E-06	0.0410303	0.4926929	3.037E-06	0.0385514	0.7497891	4.621E-06	0.0586682	0.6752487	4.162E-06	0.0528357	0.0091725	5.653E-08	0.0007177	0.0099738	6.147E-08	0.0007804
Kwai Cheong Road	RD_20	1300-1400	0.176905	1.03E-06	0.0130731	0.1706635	9.934E-07	0.0126119	0.1629815	9.487E-07	0.0120442	0.511399	2.977E-06	0.037792	0.4847689	2.822E-06	0.035824	0.4536694	2.641E-06	0.0335258	0.6883039	4.006E-06	0.0508651	0.6166509	3.589E-06	0.04557	0.0085628	4.984E-08	0.0006328	0.009314	5.421E-08	0.0006883
Kwai Cheong Road	RD_20	1400-1500	0.1537217	1.026E-06	0.0130305	0.1482673	9.899E-07	0.0125681	0.1411663	9.425E-07	0.0119662	0.4703692	3.141E-06	0.0398717	0.4456135	2.975E-06	0.0377732	0.4146482	2.769E-06	0.0351484	0.624091	4.167E-06	0.0529022	0.5558146	3.711E-06	0.0471146	0.007892	5.269E-08	0.000669	0.0085866	5.733E-08	0.0007279
Kwai Cheong Road	RD_20	1500-1600	0.1552114	8.769E-07	0.0111326	0.1500579	8.478E-07	0.010763	0.143222	8.091E-07	0.0102727	0.46404	2.622E-06	0.0332836	0.4406538	2.49E-06	0.0316062	0.4110517	2.322E-06	0.029483	0.6192514	3.498E-06	0.0444162	0.5542737	3.131E-06	0.0397557	0.0075385	4.259E-08	0.0005407	0.0081998	4.633E-08	0.0005881
Kwai Cheong Road	RD_20	1600-1700	0.1803544	1.451E-06	0.0184241	0.1738942	1.399E-06	0.0177641	0.1658907	1.335E-06	0.0169465	0.5002714	4.025E-06	0.0511051	0.4746925	3.82E-06	0.0484921	0.4443345	3.575E-06	0.0453909	0.6806258	5.477E-06	0.0695292	0.6102252	4.91E-06	0.0623374	0.0081488	6.557E-08	0.0008324	0.0088548	7.125E-08	0.0009046
Kwai Cheong Road	RD_20	1700-1800	0.1310424	1.167E-06	0.0148107	0.1256342	1.118E-06	0.0141995	0.1195295	1.064E-06	0.0135095	0.3950168	3.517E-06	0.0446457	0.3707633	3.301E-06	0.0419045	0.3449127	3.071E-06	0.0389828	0.5260591	4.683E-06	0.0594564	0.4644422	4.135E-06	0.0524923	0.0066922	5.958E-08	0.0007564	0.0072787	6.48E-08	0.0008227
Kwai Cheong Road	RD_20	1800-1900	0.087584	7.347E-07	0.0093279	0.0836496	7.017E-07	0.0089088	0.0795329	6.672E-07	0.0084704	0.2891861	2.426E-06	0.0307988	0.2691447	2.258E-06	0.0286644	0.2492303	2.091E-06	0.0265435	0.3767702	3.161E-06	0.0401267	0.3287633	2.758E-06	0.0350139	0.0051475	4.318E-08	0.0005482	0.0055983	4.696E-08	0.0005962
Kwai Cheong Road	RD_20	1900-2000	0.0900041	4.314E-07	0.0054775	0.0858383	4.115E-07	0.005224	0.0820787	3.934E-07	0.0049952	0.2992658	1.435E-06	0.0182128	0.2765822	1.326E-06	0.0168323	0.2575553	1.235E-06	0.0156743	0.3892699	1.866E-06	0.0236903	0.339634	1.628E-06	0.0206695	0.0059675	2.861E-08	0.0003632	0.0064974	3.115E-08	0.0003954
Kwai Cheong Road	RD_20	2000-2100	0.1102038	4.339E-07	0.0055092	0.1051909	4.142E-07	0.0052586	0.1009026	3.973E-07	0.0050442	0.3303558	1.301E-06	0.0165147	0.306075	1.205E-06	0.0153009	0.2870067	1.13E-06	0.0143476	0.4405596	1.735E-06	0.0220239	0.3879093	1.527E-06	0.0193918	0.0067028	2.639E-08	0.0003351	0.0072932	2.872E-08	0.0003646
Kwai Cheong Road	RD_20	2100-2200	0.1110312	3.612E-07	0.0045852	0.1060643	3.45E-07	0.0043801	0.1018129	3.312E-07	0.0042045	0.3294827	1.072E-06	0.0136065	0.3047062	9.911E-07	0.0125833	0.2857992	9.296E-07	0.0118025	0.4405139	1.433E-06	0.0181917	0.3876121	1.261E-06	0.0160071	0.0065997	2.147E-08	0.0002725	0.0071927	2.34E-08	0.000297
Kwai Cheong Road	RD_20	2200-2300	0.1184875	3.651E-07	0.0046356	0.1133848	3.494E-07	0.004436	0.1089093	3.356E-07	0.0042609	0.3399572	1.048E-06	0.0133002	0.3146438	9.696E-07	0.0123098	0.2954035	9.103E-07	0.0115571	0.4584447	1.413E-06	0.0179358	0.4043128	1.246E-06	0.015818	0.0061042	1.881E-08	0.0002388	0.0066481	2.049E-08	0.0002601
Kwai Cheong Road	RD_20	2300-0000	0.07054	1.449E-07	0.0018398	0.0674804	1.386E-07	0.00176	0.0649607	1.335E-07	0.0016943	0.2536189	5.21E-07	0.0066149	0.2306044	4.738E-07	0.0060146	0.2143174	4.403E-07	0.0055898	0.3241589	6.659E-07	0.0084547	0.2792781	5.737E-07	0.0072842	0.0047869	9.834E-09	0.0001249	0.0052109	1.071E-08	0.0001359
Tai Lin Pai Road	RD_21	0000-0100	0.0772211	3.139E-07	0.0008989	0.0743629	3.023E-07	0.0008657	0.0720191	2.928E-07	0.0008384	0.2673109	1.087E-06	0.0031117	0.2424877	9.857E-07	0.0028228	0.2257085	9.175E-07	0.0026274	0.3445321	1.401E-06	0.0040107	0.2977276	1.21E-06	0.0034658	0.0042294	1.719E-08	4.923E-05	0.0046028	1.871E-08	5.358E-05
Tai Lin Pai Road	RD_21	0100-0200	0.0945339	2.722E-07	0.0007795	0.0912155	2.626E-07	0.0007521	0.0884994	2.548E-07	0.0007297	0.3020826	8.698E-07	0.0024909	0.2755765	7.935E-07	0.0022723	0.2576765	7.42E-07	0.0021247	0.3966165	1.142E-06	0.0032704	0.3461759	9.968E-07	0.0028544	0.0043961	1.266E-08	3.625E-05	0.0047886	1.379E-08	3.949E-05
Tai Lin Pai Road	RD_21	0200-0300	0.0974956	2.642E-07	0.0007566	0.0938693	2.544E-07	0.0007285	0.091221	2.472E-07	0.0007079	0.3128334	8.478E-07	0.0024278	0.283791	7.691E-07	0.0022024	0.2659947	7.209E-07	0.0020643	0.410329	1.112E-06	0.0031844	0.3572158	9.681E-07	0.0027722	0.0044835	1.215E-08	3.479E-05	0.0048847	1.324E-08	3.791E-05
Tai Lin Pai Road	RD_21	0300-0400	0.1242461	2.946E-07	0.0008437	0.1198887	2.843E-07	0.0008141	0.1165145	2.763E-07	0.0007912	0.3638719	8.628E-07	0.0024709	0.334639	7.935E-07	0.0022724	0.3157543	7.487E-07	0.0021441	0.488118	1.157E-06	0.0033146	0.4322688	1.025E-06	0.0029353	0.0052644	1.248E-08	3.575E-05	0.005732	1.359E-08	3.892E-05
Tai Lin Pai Road	RD_21	0400-0500	0.1254443	2.975E-07	0.0008518	0.1210745	2.871E-07	0.0008222	0.117564	2.788E-07	0.0007983	0.3834016	9.092E-07	0.0026035	0.3518286	8.343E-07	0.0023891	0.3307161	7.842E-07	0.0022457	0.5088459	1.207E-06	0.0034553	0.4482801	1.063E-06	0.0030441	0.0054315	1.288E-08	3.688E-05	0.0059153	1.403E-08	4.017E-05
Tai Lin Pai Road	RD_21	0500-0600	0.117325	3.378E-07	0.0009674	0.1130368	3.255E-07	0.0009321	0.109914	3.165E-07	0.0009063	0.3726488	1.073E-06	0.0030727	0.3393454	9.771E-07	0.0027981	0.3194907	9.199E-07	0.0026344	0.4899738	1.411E-06	0.0040401	0.4294046	1.236E-06	0.0035407	0.0053847	1.55E-08	4.44E-05	0.0058644	1.689E-08	4.836E-05
Tai Lin Pai Road	RD_21	0600-0700	0.1890473	9.286E-07	0.0026592	0.1822563	8.952E-07	0.0025636	0.1764517	8.667E-07	0.002482	0.5017833	2.465E-06	0.0070581	0.4689523	2.303E-06	0.0065963	0.445121	2.186E-06	0.0062611	0.6908306	3.393E-06	0.0097173	0.6215726	3.053E-06	0.0087431	0.0082354	4.045E-08	0.0001158	0.0089509	4.397E-08	0.0001259
Tai Lin Pai Road	RD_21	0700-0800	0.1206995	1.145E-06	0.0032784	0.1163532	1.104E-06	0.0031604	0.1119518	1.062E-06	0.0030408	0.3740303	3.548E-06	0.0101594	0.3484695	3.305E-06	0.0094652	0.3264908	3.097E-06	0.0088682	0.4947298	4.693E-06	0.0134379	0.4384426	4.159E-06	0.011909	0.0070168	6.655E-08	0.0001906	0.0076532	7.259E-08	0.0002079
Tai Lin Pai Road	RD_21	0800-0900	0.1644924	1.895E-06	0.0054254	0.1585001	1.826E-06	0.0052277	0.1516674	1.747E-06	0.0050024	0.485364	5.59E-06	0.0160085	0.4549459	5.24E-06	0.0150053	0.4251766	4.897E-06	0.0140234	0.6498564	7.485E-06	0.0214339	0.576844	6.644E-06	0.0190258	0.0081515	9.389E-08	0.0002689	0.0088648	1.021E-07	0.0002924
Tai Lin Pai Road	RD_21	0900-1000	0.1762913	2.658E-06	0.0076102	0.1696079	2.557E-06	0.0073217	0.161576	2.436E-06	0.006975	0.5475731	8.254E-06	0.0236378	0.5146219	7.758E-06	0.0222154	0.4785539	7.214E-06	0.0206584	0.7238644	1.091E-05	0.031248	0.6401299	9.65E-06	0.0276333	0.0087566	1.32E-07	0.000378	0.0095192	1.435E-07	0.0004109
Tai Lin Pai Road	RD_21	1000-1100	0.2163891	3.262E-06	0.0093411	0.2086597	3.145E-06	0.0090075	0.198717	2.996E-06	0.0085783	0.6191518	9.333E-06	0.0267277	0.5865391	8.842E-06	0.0253199	0.5475622	8.254E-06	0.0236373	0.8355409	1.26E-05	0.0360689	0.7462793	1.125E-05	0.0322156	0.0097185	1.465E-07	0.0004195	0.0105625	1.592E-07	0.000456
Tai Lin Pai Road	RD_21	1100-1200	0.1833358	2.36E-06	0.0067583	0.1769996	2.278E-06	0.0065247	0.1691622	2.178E-06	0.0062358	0.5528702	7.117E-06	0.0203804	0.5235575	6.74E-06	0.0192998	0.4894304	6.3E-06	0.0180418	0.736206	9.477E-06	0.0271386	0.6585927	8.478E-06	0.0242776	0.0089858	1.157E-07	0.0003312	0.0097762	1.258E-07	0.0003604
Tai Lin Pai Road	RD_21	1200-1300	0.1892184	2.243E-06	0.0064245	0.1827049	2.166E-06	0.0062033	0.1749561	2.074E-06	0.0059402	0.5518514	6.543E-06	0.0187368	0.5224551	6.194E-06	0.0177387	0.4897104	5.806E-06	0.0166269	0.7410698	8.786E-06	0.0251612	0.6646665	7.881E-06	0.0225672	0.0090583	1.074E-07	0.0003076	0.0098487	1.168E-07	0.0003344
Tai Lin Pai Road	RD_21	1300-1400	0.173378	1.968E-06	0.0056343	0.167476	1.901E-06	0.0054425	0.1602469	1.819E-06	0.0052076	0.5146966	5.841E-06	0.0167263	0.4872023	5.529E-06	0.0158328	0.4557898	5.172E-06	0.014812	0.6880747	7.808E-06	0.0223607	0.6160367	6.991E-06	0.0200196	0.008572	9.728E-08	0.0002786	0.0093283	1.059E-07	0.0003031
Tai Lin Pai Road	RD_21	1400-1500	0.1562134	1.984E-06	0.0056827	0.150617	1.913E-06	0.0054791	0.1433358	1.821E-06	0.0052142	0.4976007	6.321E-06	0.0181016	0.4700506	5.971E-06	0.0170994	0.436107	5.54E-06	0.0158646	0.6538142	8.306E-06	0.0237843	0.5794429	7.361E-06	0.0210788	0.0081411	1.034E-07	0.0002962	0.0088561	1.125E-07	0.0003222
Tai Lin Pai Road	RD_21	1500-1600	0.1583796	1.771E-06	0.0050701	0.1531775	1.712E-06	0.0049036	0.1462968	1.635E-06	0.0046833	0.4852969	5.425E-06	0.0155355	0.4599055	5.141E-06	0.0147227	0.4283939	4.789E-06	0.0137139	0.6436765	7.196E-06	0.0206057	0.5746907	6.424E-06	0.0183973	0.007794	8.713E-08	0.0002495	0.0084784	9.478E-08	0.0002714
Tai Lin Pai Road	RD_21	1600-1700	0.17089	2.46E-06	0.0070455	0.1644254	2.367E-06	0.006779	0.1564391	2.252E-06	0.0064497	0.5287209	7.612E-06	0.0217982	0.4976471	7.165E-06	0.0205171	0.4616305	6.646E-06	0.0190322	0.6996108	1.007E-05	0.0288437	0.6180696	8.898E-06	0.0254819	0.008279	1.192E-07	0.0003413	0.0089878	1.294E-07	0.0003706
Tai Lin Pai Road	RD_21	1700-1800	0.1359794	2.096E-06	0.0060019	0.1300669	2.005E-06	0.0057409	0.1234158	1.902E-06	0.0054474	0.4561786	7.031E-06	0.020135	0.4246037	6.545E-06	0.0187413	0.3916712	6.037E-06	0.0172877	0.592158	9.127E-06	0.0261369	0.515087	7.939E-06	0.0227351	0.0073658	1.135E-07	0.0003251	0.0080098	1.235E-07	0.0003535
Tai Lin Pai Road	RD_21	1800-1900	0.1104962	1.591E-06	0.0045556	0.105372	1.517E-06	0.0043443	0.1000214	1.44E-06	0.0041237	0.383216	5.517E-06	0.0157993	0.3548114	5.108E-06	0.0146282	0.3269334	4.707E-06	0.0134789	0.4937123	7.108E-06	0.0203548	0.4269548	6.147E-06	0.0176026	0.0064691	9.314E-08	0.0002667	0.0070271	1.012E-07	0.0002897
Tai Lin Pai Road	RD_21	1900-2000	0.1102982	1.046E-06	0.0029959	0.1057183	1.003E-06	0.0028715	0.101596	9.636E-07	0.0027596	0.3434724	3.258E-06	0.0093294	0.3187715	3.024E-06	0.0086585	0.2984318	2.831E-06	0.008106	0.4537706	4.304E-06	0.0123254	0.4000279	3.794E-06	0.0108656	0.0066598	6.317E-08	0.0001809	0.0072649	6.891E-08	0.0001973
Tai Lin Pai Road	RD_21	2000-2100	0.1261105	9.826E-07	0.0028137	0.1210614	9.432E-07	0.0027011	0.1167578	9.097E-07	0.0026051	0.3650546	2.844E-06	0.008145	0.3395149	2.645E-06	0.0075752	0.3198748	2.492E-06	0.007137	0.491165	3.827E-06	0.0109587	0.4366326	3.402E-06	0.009742	0.0071172	5.545E-08	0.0001588	0.0077378	6.029E-08	0.0001726
Tai Lin Pai Road	RD_21	2100-2200	0.1357392	8.967E-07	0.0025677	0.1304246	8.615E-07	0.0024672	0.1258905	8.316E-07	0.0023814	0.381312	2.519E-06	0.0072131	0.3546197	2.343E-06	0.0067081	0.3346716	2.211E-06	0.0063308	0.5170513	3.415E-06	0.0097808	0.4605621	3.042E-06	0.0087122	0.0072335	4.778E-08	0.0001368	0.0078671	5.197E-08	0.0001488
Tai Lin Pai Road	RD_21	2200-2300	0.1360945	8.99E-07	0.0025744	0.1309154	8.648E-07	0.0024765	0.1263964	8.349E-07	0.002391	0.3802928	2.512E-06	0.0071938	0.3528598	2.331E-06	0.0066749	0.3327203	2.198E-06	0.0062939	0.5163873	3.411E-06	0.0097682	0.4591167	3.033E-06	0.0086849	0.006535	4.317E-08	0.0001236	0.0071042	4.693E-08	0.0001344
Tai Lin Pai Road	RD_21	2300-0000	0.0715396	3.15E-07	0.0009022	0.0688192	3.031E-07	0.0008679	0.0666178	2.934E-07	0.0008401	0.2580146	1.136E-06	0.0032538	0.2338509	1.03E-06	0.0029491	0.2175354	9.58E-07	0.0027433	0.3295542	1.451E-06	0.004156	0.2841532	1.251E-06	0.0035834	0.004562	2.009E-08	5.753E-05	0.0049686	2.188E-08	6.266E-05
Tai Lin Pai Road	RD_22	0000-0100	0.0653061	3.15E-07	0.0003464	0.062863	3.032E-07	0.0003335	0.0608812	2.937E-07	0.000323	0.2420457	1.168E-06	0.001284	0.2175367	1.049E-06	0.001154	0.2013204	9.711E-07	0.001068	0.3073518	1.483E-06	0.0016305	0.2622016	1.265E-06	0.001391	0.0035583	1.716E-08	1.888E-05	0.003876	1.87E-08	2.056E-05
Tai Lin Pai Road	RD_22	0100-0200	0.0935178	2.644E-07	0.0002908	0.0903181	2.554E-07	0.0002809	0.0876949	2.48E-07	0.0002727	0.2982328	8.433E-07	0.0009274	0.2722823	7.699E-07	0.0008467	0.2548059	7.205E-07	0.0007924	0.3917506	1.108E-06	0.0012183	0.3425009	9.685E-07	0.0010651	0.0043428	1.228E-08	1.351E-05	0.0047317	1.338E-08	1.471E-05
Tai Lin Pai Road	RD_22	0200-0300	0.096432	2.566E-07	0.0002822	0.0929358	2.473E-07	0.000272	0.0903809	2.405E-07	0.0002645	0.3087441	8.217E-07	0.0009037	0.280321	7.46E-07	0.0008205	0.2629494	6.998E-07	0.0007696	0.4051761	1.078E-06	0.0011859	0.3533303	9.403E-07	0.0010341	0.0044286	1.179E-08	1.296E-05	0.0048268	1.285E-08	1.413E-05
Tai Lin Pai Road	RD_22	0300-0400	0.1233569	2.873E-07	0.0003159	0.1191448	2.774E-07	0.0003051	0.11589	2.699E-07	0.0002968	0.358883	8.357E-07	0.0009191	0.330264	7.691E-07	0.0008458	0.3118866	7.263E-07	0.0007987	0.4822399	1.123E-06	0.001235	0.4277766	9.962E-07	0.0010955	0.0051481	1.199E-08	1.318E-05	0.0056068	1.306E-08	1.436E-05
Tai Lin Pai Road	RD_22	0400-0500	0.1234839	2.876E-07	0.0003162	0.1192987	2.778E-07	0.0003055	0.1159419	2.7E-07	0.0002969	0.3759624	8.755E-07	0.0009628	0.3453461	8.042E-07	0.0008844	0.3249252	7.566E-07	0.0008321	0.4994462	1.163E-06	0.0012791	0.4408671	1.027E-06	0.0011291	0.0053412	1.244E-08	1.368E-05	0.0058178	1.355E-08	1.49E-05
Tai Lin Pai Road	RD_22	0500-0600	0.1173895	3.124E-07	0.0003436	0.1132065	3.013E-07	0.0003313	0.1101744	2.932E-07	0.0003225	0.369737	9.84E-07	0.0010822	0.3372929	8.977E-07	0.0009872	0.3179461	8.462E-07	0.0009306	0.4871265	1.296E-06	0.0014258	0.4281206	1.139E-06	0.001253	0.0053716	1.43E-08	1.572E-05	0.0058505	1.557E-08	1.712E-05
Tai Lin Pai Road	RD_22	0600-0700	0.1482486	9.124E-07	0.0010034	0.1428857	8.794E-07	0.0009671	0.1383676	8.516E-07	0.0009365	0.421471	2.594E-06	0.0028527	0.3895424	2.397E-06	0.0026366	0.3674707	2.262E-06	0.0024872	0.5697195	3.506E-06	0.0038561	0.5058382	3.113E-06	0.0034237	0.0065346	4.022E-08	4.423E-05	0.0071009	4.37E-08	4.806E-05
Tai Lin Pai Road	RD_22	0700-0800	0.0946876	1.165E-06	0.0012818	0.0912087	1.123E-06	0.0012347	0.0877369	1.08E-06	0.0011877	0.3212426	3.954E-06	0.0043486	0.2961528	3.645E-06	0.0040089	0.2755183	3.391E-06	0.0037296	0.4159302	5.12E-06	0.0056303	0.3632552	4.471E-06	0.0049173	0.0056552	6.961E-08	7.655E-05	0.0061692	7.593E-08	8.351E-05
Tai Lin Pai Road	RD_22	0800-0900	0.1255449	1.859E-06	0.002044	0.1210399	1.792E-06	0.0019706	0.1159794	1.717E-06	0.0018882	0.4024207	5.957E-06	0.0065517	0.3739839	5.536E-06	0.0060887	0.3477216	5.148E-06	0.0056611	0.5279656	7.816E-06	0.0085956	0.463701	6.865E-06	0.0075494	0.0064229	9.508E-08	0.0001046	0.0069835	1.034E-07	0.0001137
Tai Lin Pai Road	RD_22	0900-1000	0.1379093	2.615E-06	0.0028759	0.1327839	2.518E-06	0.0027691	0.1266816	2.402E-06	0.0026418	0.4618476	8.758E-06	0.0096313	0.4316264	8.185E-06	0.0090011	0.3998226	7.581E-06	0.0083379	0.5997659	1.137E-05	0.0125073	0.5265042	9.984E-06	0.0109797	0.0071088	1.348E-07	0.0001482	0.0077345	1.467E-07	0.0001613
Tai Lin Pai Road	RD_22	1000-1100	0.1694842	3.073E-06	0.0033794	0.1638116	2.97E-06	0.0032663	0.1565609	2.839E-06	0.0031217	0.5052819	9.161E-06	0.0100749	0.4775629	8.658E-06	0.0095222	0.4456648	8.08E-06	0.0088862	0.6747661	1.223E-05	0.0134543	0.6022257	1.092E-05	0.0120079	0.007787	1.412E-07	0.0001553	0.0084685	1.535E-07	0.0001689
Tai Lin Pai Road	RD_22	1100-1200	0.1478073	2.262E-06	0.0024875	0.1428769	2.186E-06	0.0024045	0.1368062	2.094E-06	0.0023024	0.4662815	7.135E-06	0.0078473	0.4403832	6.739E-06	0.0074114	0.4110421	6.29E-06	0.0069176	0.6140888	9.397E-06	0.0103348	0.5478482	8.384E-06	0.00922	0.0074588	1.141E-07	0.0001255	0.0081145	1.242E-07	0.0001366
Tai Lin Pai Road	RD_22	1200-1300	0.153513	2.17E-06	0.002387	0.148416	2.098E-06	0.0023077	0.142382	2.013E-06	0.0022139	0.4667108	6.599E-06	0.0072569	0.4406024	6.229E-06	0.0068509	0.4123502	5.83E-06	0.0064116	0.6202238	8.769E-06	0.0096438	0.5547322	7.843E-06	0.0086255	0.0075455	1.067E-07	0.0001173	0.0082038	1.16E-07	0.0001276
Tai Lin Pai Road	RD_22	1300-1400	0.1355346	1.826E-06	0.0020082	0.1312115	1.768E-06	0.0019442	0.1259453	1.697E-06	0.0018662	0.4147411	5.588E-06	0.0061453	0.3917406	5.278E-06	0.0058045	0.366455	4.937E-06	0.0054298	0.5502757	7.414E-06	0.0081536	0.4924003	6.634E-06	0.007296	0.007014	9.45E-08	0.0001039	0.0076449	1.03E-07	0.0001133
Tai Lin Pai Road	RD_22	1400-1500	0.1253756	1.939E-06	0.0021329	0.1210357	1.872E-06	0.0020591	0.1154112	1.785E-06	0.0019634	0.4185937	6.475E-06	0.0071213	0.3943622	6.1E-06	0.006709	0.3652613	5.65E-06	0.006214	0.5439693	8.415E-06	0.0092542	0.4806725	7.436E-06	0.0081774	0.0067352	1.042E-07	0.0001146	0.0073276	1.134E-07	0.0001247
Tai Lin Pai Road	RD_22	1500-1600	0.1228304	1.675E-06	0.0018425	0.119029	1.623E-06	0.0017855	0.1140408	1.555E-06	0.0017106	0.3891604	5.308E-06	0.0058375	0.3679594	5.019E-06	0.0055194	0.3425656	4.672E-06	0.0051385	0.5119908	6.983E-06	0.0076799	0.4566064	6.228E-06	0.0068492	0.0063008	8.594E-08	9.451E-05	0.0068655	9.364E-08	0.000103
Tai Lin Pai Road	RD_22	1600-1700	0.1343971	2.28E-06	0.0025077	0.1296334	2.199E-06	0.0024188	0.1238059	2.1E-06	0.0023101	0.4263451	7.233E-06	0.0079551	0.4006481	6.797E-06	0.0074756	0.3717568	6.307E-06	0.0069365	0.5607422	9.514E-06	0.0104627	0.4955627	8.408E-06	0.0092466	0.0065829	1.117E-07	0.0001228	0.0071554	1.214E-07	0.0001335
Tai Lin Pai Road	RD_22	1700-1800	0.1052853	1.944E-06	0.0021378	0.1009796	1.864E-06	0.0020504	0.0961789	1.776E-06	0.0019529	0.3627766	6.698E-06	0.0073662	0.3369134	6.22E-06	0.0068411	0.3107745	5.738E-06	0.0063103	0.4680619	8.642E-06	0.009504	0.4069534	7.514E-06	0.0082632	0.0057864	1.068E-07	0.0001175	0.0062963	1.162E-07	0.0001278
Tai Lin Pai Road	RD_22	1800-1900	0.084644	1.506E-06	0.0016568	0.0808554	1.439E-06	0.0015826	0.0769239	1.369E-06	0.0015057	0.3069091	5.462E-06	0.0060072	0.2831198	5.039E-06	0.0055416	0.2602917	4.633E-06	0.0050948	0.3915531	6.969E-06	0.007664	0.3372156	6.002E-06	0.0066004	0.0050597	9.005E-08	9.904E-05	0.0055054	9.798E-08	0.0001078
Tai Lin Pai Road	RD_22	1900-2000	0.0849554	1.017E-06	0.0011189	0.0814238	9.751E-07	0.0010724	0.078265	9.373E-07	0.0010308	0.2862552	3.428E-06	0.0037702	0.2635066	3.156E-06	0.0034706	0.2452399	2.937E-06	0.00323	0.3712106	4.446E-06	0.0048892	0.3235049	3.874E-06	0.0042608	0.0052659	6.306E-08	6.936E-05	0.0057416	6.876E-08	7.562E-05
Tai Lin Pai Road	RD_22	2000-2100	0.0963592	9.617E-07	0.0010576	0.0924946	9.231E-07	0.0010152	0.0892143	8.904E-07	0.0009792	0.3023673	3.018E-06	0.0033187	0.2785448	2.78E-06	0.0030572	0.2607069	2.602E-06	0.0028614	0.3987265	3.979E-06	0.0043763	0.3499213	3.492E-06	0.0038406	0.0055487	5.538E-08	6.09E-05	0.0060337	6.022E-08	6.622E-05
Tai Lin Pai Road	RD_22	2100-2200	0.1044204	9.032E-07	0.0009933	0.1003098	8.676E-07	0.0009542	0.0968474	8.377E-07	0.0009212	0.3172583	2.744E-06	0.0030179	0.2920856	2.526E-06	0.0027784	0.273882	2.369E-06	0.0026052	0.4216786	3.647E-06	0.0040111	0.3707294	3.207E-06	0.0035265	0.0056746	4.908E-08	5.398E-05	0.0061786	5.344E-08	5.877E-05
Tai Lin Pai Road	RD_22	2200-2300	0.1025268	8.868E-07	0.0009753	0.0985789	8.526E-07	0.0009377	0.0951878	8.233E-07	0.0009055	0.3136211	2.713E-06	0.0029833	0.2873486	2.485E-06	0.0027333	0.2688775	2.326E-06	0.0025576	0.4161478	3.599E-06	0.0039585	0.3640653	3.149E-06	0.0034631	0.0050108	4.334E-08	4.766E-05	0.0054527	4.716E-08	5.187E-05
Tai Lin Pai Road	RD_22	2300-0000	0.0540721	3.148E-07	0.0003462	0.0518615	3.019E-07	0.000332	0.0501102	2.917E-07	0.0003208	0.223718	1.302E-06	0.0014324	0.1993058	1.16E-06	0.0012761	0.183291	1.067E-06	0.0011735	0.2777901	1.617E-06	0.0017786	0.2334012	1.359E-06	0.0014944	0.0034583	2.013E-08	2.214E-05	0.0037659	2.192E-08	2.411E-05
Hing Fong Road	RD_24_25	0000-0100	0.0008014	3.274E-10	2.669E-07	0.0006361	2.599E-10	2.119E-07	0.0005395	2.204E-10	1.797E-07	0.0259469	1.06E-08	8.643E-06	0.0205132	8.38E-09	6.833E-06	0.0173058	7.069E-09	5.765E-06	0.0267483	1.093E-08	8.91E-06	0.0178453	7.29E-09	5.945E-06	0.0003576	1.461E-10	1.191E-07	0.0003813	1.558E-10	1.27E-07
Hing Fong Road	RD_24_25	0100-0200	0.0010259	4.191E-10	3.417E-07	0.0008067	3.295E-10	2.687E-07	0.0006773	2.767E-10	2.256E-07	0.0341225	1.394E-08	1.137E-05	0.026667	1.089E-08	8.883E-06	0.0222768	9.1E-09	7.421E-06	0.0351484	1.436E-08	1.171E-05	0.0229541	9.377E-09	7.646E-06	0.0003407	1.392E-10	1.135E-07	0.0003632	1.484E-10	1.21E-07

Year 2041 Composite EFs

Road Name	Road ID	Hour	NO2 Emission										NO Emission										NOx Emission										PM25 Emission						PM10 Emission					
			AnnualMonthMin			MonthlyHourAverage			AnnualMonthMin			MonthlyHourAverage			AnnualMonthMin			MonthlyHourAverage			AnnualMonthMin			MonthlyHourAverage			AnnualMonthMin			MonthlyHourAverage			AnnualMonthMin			MonthlyHourAverage		
			g/km/h	g/s/m2	tonne/year	g/km/h	g/s/m2	tonne/year	g/km/h	g/s/m2	tonne/year	g/km/h	g/s/m2	tonne/year	g/km/h	g/s/m2	tonne/year	g/km/h	g/s/m2	tonne/year	g/km/h	g/s/m2	tonne/year	g/km/h	g/s/m2	tonne/year	g/km/h	g/s/m2	tonne/year	g/km/h	g/s/m2	tonne/year	g/km/h	g/s/m2	tonne/year	g/km/h	g/s/m2	tonne/year	g/km/h	g/s/m2	tonne/year
Hing Fong Road	RD_24_25	0300-0400	0.0014506	5.926E-10	4.832E-07	0.0011291	4.612E-10	3.761E-07	0.0009506	3.883E-10	3.167E-07	0.0495709	2.025E-08	1.651E-05	0.0385591	1.567E-08	1.278E-05	0.0322202	1.316E-08	1.073E-05	0.0510235	2.084E-08	1.7E-05	0.0397108	1.353E-08	1.105E-05	0.0003065	1.252E-10	1.021E-07	0.0003268	1.335E-10	1.089E-07
Hing Fong Road	RD_24_25	0400-0500	0.0014847	6.065E-10	4.944E-07	0.0011372	4.645E-10	3.788E-07	0.0009554	3.903E-10	3.182E-07	0.0505955	2.065E-08	1.684E-05	0.0388752	1.587E-08	1.294E-05	0.0321811	1.315E-08	1.072E-05	0.0521272	2.129E-08	1.736E-05	0.0331235	1.352E-08	1.102E-05	0.0003202	1.308E-10	1.066E-07	0.0003268	1.335E-10	1.089E-07
Hing Fong Road	RD_24_25	0500-0600	0.0014912	6.090E-10	4.97E-07	0.0011443	4.676E-10	3.808E-07	0.0009534	3.895E-10	3.176E-07	0.0506835	2.068E-08	1.687E-05	0.0388348	1.586E-08	1.294E-05	0.0322741	1.318E-08	1.075E-05	0.0521772	2.129E-08	1.736E-05	0.0332275	1.357E-08	1.107E-05	0.0003065	1.252E-10	1.021E-07	0.0003268	1.335E-10	1.089E-07
Hing Fong Road	RD_24_25	0600-0700	0.0015191	6.205E-10	5.06E-07	0.0011436	4.672E-10	3.81E-07	0.0009617	3.929E-10	3.204E-07	0.0517033	2.112E-08	1.722E-05	0.0388534	1.587E-08	1.294E-05	0.0326026	1.332E-08	1.086E-05	0.0532224	2.174E-08	1.773E-05	0.0335644	1.371E-08	1.118E-05	0.0003065	1.252E-10	1.021E-07	0.0003268	1.335E-10	1.089E-07
Hing Fong Road	RD_24_25	0700-0800	0.0015798	6.452E-10	5.26E-07	0.0013128	2.178E-08	1.776E-05	0.0050983	2.083E-08	1.683E-05	0.0538379	1.172E-07	5.562E-05	0.0400569	1.062E-07	8.663E-06	0.2387926	9.755E-08	7.955E-05	0.2456123	1.49E-07	0.0001145	0.3893011	1.182E-07	9.637E-05	0.0050308	2.055E-09	1.676E-06	0.0054634	2.212E-09	1.82E-06
Hing Fong Road	RD_24_25	0800-0900	0.0744664	4.562E-08	3.72E-05	0.0711797	4.362E-08	3.557E-05	0.0674956	4.157E-08	3.39E-05	0.2525677	1.548E-07	0.0001262	0.2372642	1.454E-07	0.0001186	0.2230076	1.366E-07	0.0001114	0.3270141	2.004E-07	0.0001634	0.2908532	1.782E-07	0.0001453	0.007741	4.743E-09	3.868E-06	0.0084196	5.159E-09	4.207E-06
Hing Fong Road	RD_24_25	0900-1000	0.0738279	4.525E-08	3.688E-05	0.0705912	4.325E-08	3.526E-05	0.0669214	4.101E-08	3.343E-05	0.2809324	1.721E-07	0.0001403	0.2638134	1.616E-07	0.0001318	0.2481238	1.519E-07	0.0001239	0.3641981	2.231E-07	0.0001819	0.3235588	1.982E-07	0.0001616	0.0035508	2.176E-09	1.774E-06	0.0038502	2.359E-09	1.923E-06
Hing Fong Road	RD_24_25	1000-1100	0.0888155	7.202E-08	5.873E-05	0.0849397	6.94E-08	5.659E-05	0.0811017	6.626E-08	5.403E-05	0.3169019	2.589E-07	0.0002111	0.2994666	2.447E-07	0.0001995	0.2796443	2.285E-07	0.0001863	0.4050533	3.309E-07	0.0002699	0.360746	2.947E-07	0.0002403	0.0075709	6.186E-09	5.044E-06	0.0084396	6.894E-09	5.617E-06
Hing Fong Road	RD_24_25	1100-1200	0.0796088	6.504E-08	5.304E-05	0.0767581	6.271E-08	5.114E-05	0.0730875	5.971E-08	4.869E-05	0.3224008	2.634E-07	0.0002148	0.3039618	2.483E-07	0.0002025	0.2814408	2.299E-07	0.0001875	0.4020096	3.284E-07	0.0002678	0.3545282	2.896E-07	0.0002362	0.0067018	5.475E-09	4.465E-06	0.0072858	5.952E-09	4.854E-06
Hing Fong Road	RD_24_25	1200-1300	0.0656234	5.18E-08	4.372E-05	0.0632614	4.992E-08	4.215E-05	0.0602614	4.755E-08	4.015E-05	0.3192457	2.519E-07	0.0002127	0.3058205	2.413E-07	0.0002037	0.2885205	2.277E-07	0.0001922	0.3989556	3.147E-07	0.0002658	0.3825553	3.017E-07	0.0002548	0.0055634	4.551E-09	3.711E-06	0.0071334	5.835E-09	4.754E-06
Hing Fong Road	RD_24_25	1300-1400	0.0739792	5.881E-08	4.796E-05	0.0692192	5.655E-08	4.612E-05	0.0659526	5.388E-08	4.394E-05	0.3088441	2.523E-07	0.0002058	0.2890038	2.361E-07	0.0001925	0.2667012	2.179E-07	0.0001777	0.3808233	3.111E-07	0.0002537	0.3326628	2.718E-07	0.0002216	0.0050691	4.98E-09	4.061E-06	0.0066376	5.415E-09	4.416E-06
Hing Fong Road	RD_24_25	1400-1500	0.0322127	1.974E-08	1.61E-05	0.0306271	1.877E-08	1.53E-05	0.0287193	1.76E-08	1.435E-05	0.2145841	1.315E-07	0.0001072	0.1981673	1.214E-07	9.902E-05	0.1792524	1.098E-07	8.957E-05	0.2467971	1.512E-07	0.0001233	0.2079717	1.274E-07	0.0001039	0.0040668	2.48E-09	2.023E-06	0.0049966	2.694E-09	2.197E-06
Hing Fong Road	RD_24_25	1500-1600	0.0303942	1.862E-08	1.517E-05	0.0288664	1.769E-08	1.442E-05	0.0270688	1.658E-08	1.352E-05	0.2024188	1.24E-07	0.0001011	0.1868275	1.144E-07	9.341E-05	0.1689911	1.035E-07	8.445E-05	0.2326513	1.425E-07	0.0001163	0.1960488	1.201E-07	0.0000979	0.0038349	2.348E-09	1.914E-06	0.0047146	2.887E-09	2.354E-06
Hing Fong Road	RD_24_25	1600-1700	0.0304992	4.942E-08	4.03E-05	0.0580147	4.74E-08	3.847E-05	0.0547447	4.473E-08	3.647E-05	0.2785138	2.272E-07	0.0001853	0.2609894	2.132E-07	0.0001739	0.2393357	1.955E-07	0.0001595	0.3386648	2.767E-07	0.0002256	0.2940804	2.403E-07	0.0001959	0.0063176	5.161E-09	4.209E-06	0.0068681	5.611E-09	4.576E-06
Hing Fong Road	RD_24_25	1700-1800	0.0303753	3.847E-08	3.137E-05	0.0488934	3.691E-08	2.987E-05	0.0457164	3.481E-08	2.832E-05	0.2346224	1.768E-07	0.0001506	0.2198016	1.659E-07	0.0001414	0.2016188	1.522E-07	0.0001297	0.2853183	2.153E-07	0.0001834	0.2477355	1.869E-07	0.0001593	0.0053837	4.313E-09	3.52E-06	0.0057444	4.603E-09	3.827E-06
Hing Fong Road	RD_24_25	1800-1900	0.0304053	2.795E-08	2.279E-05	0.0332793	2.645E-08	2.157E-05	0.0303523	2.48E-08	2.022E-05	0.2160584	1.765E-07	0.0001439	0.1980055	1.618E-07	0.0001319	0.179032	1.463E-07	0.0001193	0.2502636	2.045E-07	0.0001667	0.2093843	1.711E-07	0.0001395	0.0041956	3.428E-09	2.795E-06	0.0045596	3.725E-09	3.038E-06
Hing Fong Road	RD_24_25	1900-2000	0.0227728	2.238E-08	1.817E-05	0.0257562	2.103E-08	1.715E-05	0.0241528	1.973E-08	1.609E-05	0.175777	1.436E-07	0.0001171	0.1608019	1.31E-07	0.0001069	0.1455777	1.188E-07	0.0001053	0.2035853	1.662E-07	0.0001355	0.1699355	1.388E-07	0.0001128	0.0036501	2.982E-09	2.432E-06	0.0039127	3.196E-09	2.604E-06
Hing Fong Road	RD_24_25	2000-2100	0.0184881	2.195E-08	1.475E-05	0.0209188	2.062E-08	1.392E-05	0.0196112	1.934E-08	1.306E-05	0.1427355	1.408E-07	0.0001004	0.1305855	1.287E-07	0.0000917	0.1182165	1.165E-07	0.0000903	0.1652703	1.629E-07	0.0001162	0.1379984	1.36E-07	0.0000968	0.0029611	2.92E-09	2.086E-06	0.0031761	3.131E-09	2.233E-06
Hing Fong Road	RD_24_25	2100-2200	0.0146281	2.735E-08	2.12E-05	0.0165609	2.569E-08	2.000E-05	0.0155206	2.411E-08	1.877E-05	0.1129004	1.754E-07	0.0001442	0.1033264	1.603E-07	0.0001318	0.0935257	1.452E-07	0.0001297	0.1307475	2.029E-07	0.0001671	0.1091448	1.693E-07	0.0001392	0.0023424	3.636E-09	2.999E-06	0.0025134	3.901E-09	3.209E-06
Hing Fong Road	RD_24_25	2200-2300	0.0127192	5.881E-08	4.796E-05	0.0662192	5.655E-08	4.612E-05	0.0659526	5.388E-08	4.394E-05	0.3088441	2.523E-07	0.0002058	0.2890038	2.361E-07	0.0001925	0.2667012	2.179E-07	0.0001777	0.3808233	3.111E-07	0.0002537	0.3326628	2.718E-07	0.0002216	0.0050691	4.98E-09	4.061E-06	0.0066376	5.415E-09	4.416E-06
Hing Fong Road	RD_24_25	2300-2400	0.0006769	2.755E-10	2.255E-07	0.0005383	2.199E-10	1.793E-07	0.0004584	1.873E-10	1.527E-07	0.0214773	8.773E-09	7.154E-06	0.0169767	6.935E-09	5.655E-06	0.014368	5.869E-09	4.788E-06	0.0221541	9.05E-09	7.38E-06	0.0148264	6.057E-09	4.939E-06	0.0003678	1.503E-10	1.225E-07	0.0003922	1.602E-10	1.306E-07
Hing Fong Road	RD_24_25	2400-2500	0.0217218	4.028E-08	3.296E-05	0.0208168	3.956E-08	3.209E-05	0.0198264	3.884E-08	3.123E-05	0.1372225	2.611E-07	0.0002149	0.1315665	2.502E-07	0.0002059	0.1257266	2.392E-07	0.0001969	0.1585024	2.455E-07	0.0002009	0.1519346	2.352E-07	0.0001923	0.0024997	4.756E-09	3.809E-06	0.0026407	5.267E-09	4.09E-06
Hing Fong Road	RD_24_25	0100-0200	0.0251887	2.972E-08	0.0002308	0.0234727	2.57E-08	0.0002151	0.0222141	2.621E-08	0.0002035	0.2096621	2.474E-07	0.0001920	0.1764562	2.082E-07	0.0001617	0.1550864	1.831E-07	0.0001482	0.2348508	2.771E-07	0.0002157	0.1974217	2.093E-07	0.0001625	0.0021275	2.651E-09	2.059E-05	0.0024695	2.887E-09	2.242E-05
Kwai Hing Road	RD_26_27	0300-0400	0.0260844	3.078E-08	0.000239	0.0242029	2.856E-08	0.0002217	0.0229524	2.708E-08	0.0002103	0.2227949	2.628E-07	0.0002407	0.1884081	2.199E-07	0.0001709	0.1651034	1.948E-07	0.0001527	0.2488193	2.936E-07	0.0002297	0.1880558	2.219E-07	0.0001723	0.0028282	3.337E-09	2.591E-05	0.0030819	3.636E-09	2.824E-05
Kwai Hing Road	RD_26_27	0400-0500	0.0362019	3.82E-08	0.0002965	0.0357509	3.551E-08	0.0002782	0.0340054	3.468E-08	0.0002695	0.2631133	2.108E-07	0.0001638	0.2214247	1.791E-07	0.0001909	0.1897943	1.516E-07	0.0001178	0.2938868	2.41E-07	0.0001868	0.2472599	2.41E-07	0.0001868	0.0032961	3.767E-09	2.945E-05	0.0035721	4.081E-09	3.238E-05
Kwai Hing Road	RD_26_27	0500-0600	0.0373243	3.146E-08	0.0002443	0.0348553	2.938E-08	0.0002281	0.0330287	2.784E-08	0.0002162	0.2270125	2.277E-07	0.0001768	0.2106401	1.944E-07	0.0001594	0.2027374	1.833E-07	0.0001423	0.2531483	2.134E-07	0.0001657	0.2182571	2.141E-07	0.0001683	0.0031444	3.307E-09	2.591E-05	0.0034109	3.589E-09	2.957E-05
Kwai Hing Road	RD_26_27	0600-0700	0.0464955	6.25E-08	0.0004853	0.0437344	5.897E-08	0.0004579	0.0410354	5.692E-08	0.0004431	0.3248491	3.383E-07	0.0002632	0.2947306	3.167E-07	0.0002376	0.2723138	2.734E-07	0.0002129	0.3809044	4.118E-07	0.0003215	0.3446663	3.298E-07	0.0002785	0.0043134	4.479E-09	3.543E-05	0.0046557	4.836E-09	3.971E-05
Kwai Hing Road	RD_26_27	0700-0800	0.0792553	2.538E-07	0.001971	0.0744357	2.384E-07	0.0018511	0.0703391	2.253E-07	0.0017492	0.2926502	9.372E-07	0.0072777	0.2835876	8.842E-07	0.006555	0.2426318	7.771E-07	0.0060339	0.3719054	1.191E-06	0.0092487	0.3129709	1.002E-06	0.0077831	0.010136	3.246E-08	0.0002521	0.0103328	3.533E-08	0.0002744
Kwai Hing Road	RD_26_27	0800-0900	0.0792309	4.007E-07	0.0031111	0.0750726	3.796E-07	0.0029478	0.0708558	3.583E-07	0.0027823	0.3076278	1.556E-06	0.0012079	0.2807579	1.42E-06	0.0011042	0.2575381	1.302E-06	0.0010125	0.3885887	1.956E-06	0.0015194	0.3608483	1.823E-06	0.0014157	0.0128948	0.0003322	4.719E-08	0.0003664	0.0004148	5.118E-08	0.0003981
Kwai Hing Road	RD_26_27	0900-1000	0.0793866	3.988E-07	0.0030812	0.0747535	3.778E-07	0.0029193	0.0701255	3.566E-07	0.0027554	0.3059195	1.548E-06	0.0012016	0.2791983	1.414E-06	0.0010982	0.2561269	1.296E-06	0.0010069	0.3866296	1.947E-06	0.0015111	0.3588287	1.814E-06	0.0014081	0.0128267	0.0003305	4.694E-08	0.0003644	0.0004126	5.089E-08	0.0003959
Kwai Hing Road	RD_26_27	0900-1100	0.0935555	5.677E-07	0.0044082	0.089429	5.427E-07	0.0042138	0.0845542	5.131E-07	0.0039841	0.3881612	2.355E-06	0.0018299	0.3588505	2.178E-06	0.0016987	0.3281359	1.991E-06	0.0015615	0.4817187	2.923E-06	0.0022692	0.4126901	2.504E-06	0.0019456	0.0188555	0.0004958	0.0003847	0.0008919	5.396E-08	0.0004192
Kwai Hing Road	RD_26_27	1000-1100	0.1040573	5.964E-07	0.0046307	0.0999005	5.725E-07	0.0044457	0.0946287	5.421E-07	0.0042111	0.4027775	2.308E-06	0.0017924	0.3757742	2.154E-06	0.0016725	0.3451123	1.978E-06	0.0015358	0.5088348	2.915E-06	0.0022548	0.4397409	2.52E-06	0.0019561	0.0185345	0.0004958	0.0003847	0.0008919	5.396E-08	0.0004192
Kwai Hing Road	RD_26_27	1100-1200	0.0991369	4.821E-07	0.0037441	0.0951843	4.631E-07	0.0035953	0.0902184	4.382E-07	0.0034041	0.3838146	1.867E-06	0.0014494	0.3581294	1.741E-06	0.0013517	0.3290664	1.599E-06	0.0012413	0.4850133	2.359E-06	0.0018316	0.4193148	2.036E-06	0.0015811	0.0176665	0.0004008	0.0003111	0.0008503	4.364E-08	0.0003389
Kwai Hing Road	RD_26_27	1200-1300	0.1019157	4.982E-07	0.0038684	0.0978052	4.771E-07	0.0037048	0.0925238	4.523E-07	0.0035119	0.3961137	1.936E-06	0.0015053	0.3688361	1.803E-06	0.0013999	0.3393907	1.659E-06	0.0012823	0.4988204	2.434E-06	0.0018937	0.4319145	2.111E-06	0.0016342	0.0190111	0.0004008	0.0003111	0.0008503	4.364E-08	0.0003389
Kwai Hing Road	RD_26_27	1300-1400	0.0850609	3.751E-07	0.0029151	0.0818939	3.597E-07	0.0027922	0.0775313	3.408E-07	0.0026461	0.3316504	1.597E-06	0.0012573	0.3087421	1.487E-06	0.0011694	0.3066663	1.344E-06	0.0010409	0.4178561	2.01E-06	0.0015813	0.3616355	1.741E-06	0.0013704	0.0159397	0.0003367	0.0002611	0.0007137	3.678E-08	0.0002844
Kwai Hing Road	RD_26_27	1400-1500	0.0828347	4.049E-07	0.0031442	0.0792218	3.87E-07	0.0030071	0.0745793	3.666E-07	0.0028308	0.3666594	1.792E-06	0.0013173	0.3411811	1.668E-06	0.0012592	0.3106886	1.518E-06	0.0011798	0.4449941	2.197E-06	0.0017015	0.3817819	1.867E-06	0.0014606	0.0187671	0.0003367	0.0002611	0.0007137	3.678E-08	0.0002844
Kwai Hing Road	RD_26_27	1500-1600	0.0837578	3.671E-07	0.0028503	0.0801325	3.521E-07	0.0027338	0.0758517	3.324E-07	0.0025813	0.3552885	1.557E-06	0.0012096	0.3311808	1.452E-06	0.0011736	0.3020088	1.325E-06	0.0010287	0.4390463	1.924E-06	0.0014909	0.3781605	1.657E-06	0.0012869	0.0172205	3.164E-08	0.0002457	0.0078571	3.443E-08	0.0002674
Kwai Hing Road	RD_26_27	1600-1700	0.0964029	5.85E-07	0.0045435	0.0921966	5.614E-07	0.0043945	0.0884844	5.368E-07	0.0042342	0.4126564	2.505E-06	0.0019614	0.3822167	2.319E-06	0.0018297	0.3497944	2.132E-06	0.0016954	0.5125437	3.111E-06	0.0024371	0.4214777	2.558E-06	0.0019455	0.0203051	3.153E-08	0.0004046	0.0103261	3.675E-08	0.0004469
Kwai Hing Road	RD_26_27	1700-1800	0.0743603	8.088E-07	0.0037958	0.0700555	4.635E-07	0.003599	0.0662178	4.351E-07	0.0033801	0.3348556	2.201E-06	0.0017093	0.3070663	2.019E-06	0.0015674	0.2788374	1.833E-06	0.0014234	0.4092163	2.68E-06	0.0020887	0.3450552	2.268E-06	0.0017936	0.0180438	5.288E-08	0.0004106	0.0087572	5.757E-08	0.0004547
Kwai Hing Road	RD_26_27	1800-1900	0.0523234	3.762E-07	0.0023931	0.0538361	3.54E-07	0.0027486	0.0553588	3.318E-07	0.0028257	0.2318604	1.698E-06	0.0011836	0.2548843	1.868E-06	0.0013004	0.2731024	1.746E-06	0.0013819	0.3280924	2.128E-06	0.0016748	0.3608483	1.823E-06	0.0014157	0.0128948	0.0003305	4.694E-08	0.0003644	0.0004126	5.089E-08	0.0003959
Kwai Hing Road	RD_26_27	1900-2000	0.0469022	2.056E-07	0.0015961	0.0439905	1.928E-07	0.001497	0.0414078	1.815E-07	0.0014091	0.2370734	1.039E-06	0.0080677	0.2233024	0.9344E-07	0.0077554	0.1939432	8.5E-07	0.0066	0.2839756	1.245E-06	0.0096638	0.2353511	1.031E-06	0.0080091	0.0074153	3.25E-08	0.0002523	0.0080762	3.539E-08	0.0002748
Kwai Hing Road	RD_26_27	2000-2100	0.0348996	1.734E-07	0.0013467	0.0459726	1.627E-07	0.0012616	0.0434357	1.538E-07	0.0011939	0.2316954	8.201E-07	0.0063684	0.2073206	7.339E-07	0.0056984	0.1890626	6.692E-07	0.0051966	0.2860914	9.936E-07	0.0077151	0.2324988	8.23E-07	0.0063905	0.0072728	2.574E-08	0.0001999	0.0079297	2.807E-08	0.00021E
Kwai Hing Road	RD_26_27	2100-2200	0.0468071	1.547E-07	0.0012033	0.0452741	1.45E-07	0.0011259	0.0427241	1.372E-07	0.0010659	0.2322184	7.312E-07	0.0056762	0.2078197	6.546E-07	0.0050814	0.1875501	5.968E-07	0.0046341	0.2867353	8.86E-07	0.0068824	0.2327857	7.341E-07	0.0057027	0.0072728	2.574E-08	0.0001999	0.0079297	2.807E-08	0.00021E
Kwai Hing Road	RD_26_27	2200-2300	0.0466818	1.431E-07	0.0011112	0.0451899	1.342E-07	0.0010417	0.0395394	1.266E-07	0.0009833	0.2220564	7.112E-07	0.0055222	0.1958642	6.27E-07	0.0048708	0.1774954	5.685E-07	0.0044014	0.2667382	8.543E-07	0.0066334	0.2170348	6.951E-07	0.0053973	0.0063037	2.019E-08	0.0001568	0.00687	2.2E-08	0.0001708
Kwai Hing Road	RD_26_27	2300-2400	0.0269925	5.915E-08	0.0004593	0.0254444	5.57E-08	0.0004329	0.0242734	5.318E-08	0.0004013	0.1814562	3.978E-07	0.0030875	0.1572354	3.445E-07	0.0026754	0.1412911	3.096E-07	0.0024041	0.2084486	4.568E-07	0.0035468	0.1655645	3.628E-07	0.0028171	0.0031164	6.873E-09	5.337E-06	0.0033245	7.504E-09	5.827E-06
Kwai Hing Road	RD_26_27	2400-2500	0.0269925	3.938E-08	3.611E-05	0.02476	3.707E-08	7.164E-05	0.0227572	3.54E-08	6.597E-05	0.1814562	2.648E-07	0.0030875	0.1572354	2.292E-07	0.0026754	0.1412911	2.061E-07	0.0024041	0.2084486	3.041E-07	0.0035468	0.1655645	2.164E-07	0.0028171	0.0031164	4.574E-09	3.552E-06	0.0033245	4.994E-09	3.878E-06
Kwai Hing Road	RD_26_27	0100-0200	0.0285113	3.32E-08	6.416E-05	0.0266709	3.105E-08	6.002E-05	0.025265	2.942E-08	5.686E-05	0.2151035	3.205E-07	0.0044001	0.1884557	2.748E-07	0.0040151	0.1640437	1.91E-07	0.0033692	0.2436148	2.836E-07	0.0045482	0.1893087	2.204E-07	0.0040426	0.0028152	3.278E-08	6.335E-06	0.0030632	3.567E-08	6.893E-06
Kwai Hing Road	RD_26_27	0200-0300	0.0312128	1.517E-08	6.024E-05	0.0292343	1.416E-08	5.622E-05	0.0276917	1.344E-08	5.321E-05	0.2356174	1.461E-07	0.0041312	0.2064753	1.254E-07	0.0037768	0.1796853	1.087E-07	0.0031625	0.2669413	1.294E-07	0.0042712	0.2073134	1.006E-07	0.0037958	0.0030844	1.495E-08	5.944E-06	0.0033554	1.626E-08	6.468E-06
Kwai Hing Road	RD_26_27	0300-0400	0.0377302	3091E-08	5.975E-05	0.0348066	2.895E-08	5.595E-05	0.0331047	2.758E-08	5.321E-05	0.2853197	2.75E-07	0.0054809	0.2710782	1.805E-07	0.0003489	0.1949791	1.617E-07	0.0003125	0.2904899	2.416E-07	0.0004669	0.2577025	1.892E-07	0.0003657	0.0034232	2.847E-09	5.502E-06	0.0037255	3.098E-09	5.988E-06
Kwai Hing Road	RD_26_27	0400-0500	0.0567065	4.736E-08	9.155E-05	0.0523898	4.457E-08	8.614E-05	0.0511895	4.257E-08	8.228E-05	0.3185845	2.65E-07	0.0005121	0.2788563	2.318E-07	0.0004482	0.2523529	2.099E-07	0.0004056	0.375291	3.121E-07	0.0006032	0.3035424	2.524E-07	0.0004879	0.0045195	3.759E-09	7.265E-06	0.0049192	4.091E-09	7.907E-06
Kwai Hing Road	RD_26_27	0500-0600	0.0595236	6.931E-08	0.0013319	0.0549267	6.565E-08	0.0012617	0.0517114	6.287E-08	0.0012082	0.3339966	3.907E-07	0.0015046	0.2927211	3.152E-07	0.0013172	0.2647274	2.948E-07	0.0012477	0.3936663	4.594E-07	0.0017713	0.3187237	3.714E-07	0.0014334	0.0047455	5.551E-09	10669E-06	0.0051651	6.017E-09	11562E-06
Kwai Hing Road	RD_26_27	0600-0700	0.0805748	2.144E-07	0.0004144	0.0795161	2.02E-07	0.0003905	0.0773592	1.915E-07	0.0003701	0.3092958	8.231E-07	0.0015909	0.2795494	7.44E-07	0.0014379	0.2577738	6.86E-07	0.0013259	0.3889706	1.038E-06	0.0020054	0.3297325	8.775E-07	0.0016996	0.0093656	2.545E-08	4.91E-05	0.0098135	2.663E-08	5.148E-05
Kwai Hing Road	RD_26_27	0700-0800	0.0731312	3.480E-07	0.0006583	0.0696467	3.235E-07	0.0006253	0.0657333	3.061E-07	0.0005917	0.3014651	1.404E-06	0.0027136	0.2762037	1.288E-06	0.0024863	0.2536107	1.181E-06	0.0022829	0.3745985	1.745E-06	0.0033719	0.319344	1.487E-06	0.0028745	0.0083134	3.788E-08	7.32E-05	0.0088574	4.125E-08	7.973E-05
Kwai Hing Road	RD_26_27	0800-0900	0.0749673	3.868E-07	0.0007322	0.0733555	3.595E-07	0.0007047	0.0717437	3.322E-07	0.0006771	0.3076456	1.561E-06	0.0030577	0.2945264	1.432E-06	0.0028016	0.2814073	1.303E-06	0.0025455	0.3824066	1.939E-06	0.0037977	0.3406667	1.653E-06	0.0032368	0.0092374	3.526E-08	6.809E-05	0.0097237	3.842E-08	7.426E-05
Kwai Hing Road	RD_26_27	0900-1000	0.0870925	5.36E-07	0.0010359	0.0833865	5.112E-07	0.0009919	0.0796724	4.86E-07	0.0009394	0.3840477	2.364E-06	0.0045681	0.3562446	2.192E-06	0.0042374	0.3295987	2.006E-06	0.0039072	0.4771402	2.9E-06	0.0056041

Year 2041 Composite EFs

Road Name	Road ID	Hour	NO2 Emission AnnualHourMin			NO2 Emission MonthlyHourMin			NO2 Emission MonthlyHourAverage			NO Emission AnnualHourMin			NO Emission MonthlyHourMin			NO Emission MonthlyHourAverage			NOX Emission AnnualHourMin			NOX Emission MonthlyHourAverage			PM25 Emission AnnualHourMin			PM10 Emission AnnualHourMin		
			g/km/veh	g/s/m2	tonne/year	g/km/veh	g/s/m2	tonne/year	g/km/veh	g/s/m2	tonne/year	g/km/veh	g/s/m2	tonne/year	g/km/veh	g/s/m2	tonne/year	g/km/veh	g/s/m2	tonne/year	g/km/veh	g/s/m2	tonne/year	g/km/veh	g/s/m2	tonne/year	g/km/veh	g/s/m2	tonne/year	g/km/veh	g/s/m2	tonne/year
Kwai Chung Road	RD_37	0300-0400	0.0115684	6.648E-08	0.0005558	0.0100385	5.769E-08	0.0004823	0.008896	5.113E-08	0.0004274	0.0913758	5.251E-07	0.0043898	0.0733459	4.215E-07	0.0035237	0.0620116	3.564E-07	0.0029791	0.1029442	5.916E-07	0.0049456	0.0709077	4.075E-07	0.0034065	0.0021818	1.254E-08	0.0001048	0.002373	1.364E-08	0.000114
Kwai Chung Road	RD_37	0400-0500	0.0126838	7.068E-08	0.0005909	0.0110296	6.147E-08	0.0005138	0.009749	5.433E-08	0.0004542	0.1075155	5.992E-07	0.0050087	0.0870877	4.853E-07	0.004057	0.0737707	4.111E-07	0.0034367	0.1201993	6.698E-07	0.0055996	0.0835197	4.654E-07	0.0038908	0.0024614	1.372E-08	0.0001147	0.0026777	1.492E-08	0.0001247
Kwai Chung Road	RD_37	0500-0600	0.0135043	9.642E-08	0.000806	0.0117038	8.357E-08	0.0006986	0.0104302	7.447E-08	0.0006226	0.105675	7.545E-07	0.0063075	0.0850844	6.075E-07	0.0050785	0.0729576	5.209E-07	0.0043547	0.1191793	8.51E-07	0.0071136	0.0833878	5.954E-07	0.0049773	0.002632	1.879E-08	0.0001571	0.0028632	2.044E-08	0.0001709
Kwai Chung Road	RD_37	0600-0700	0.0205735	2.902E-07	0.002426	0.018204	2.568E-07	0.0021466	0.0162006	2.285E-07	0.0019104	0.1008648	1.423E-06	0.011894	0.0845019	1.192E-06	0.0099645	0.0728996	1.028E-06	0.0085963	0.1214383	1.713E-06	0.01432	0.0891002	1.257E-06	0.0105067	0.0042478	5.992E-08	0.0005009	0.0046197	6.517E-08	0.0005448
Kwai Chung Road	RD_37	0700-0800	0.022771	7.336E-07	0.0061328	0.0204852	6.6E-07	0.0055172	0.0181525	5.848E-07	0.0048889	0.0974869	3.141E-06	0.0262556	0.0847241	2.73E-06	0.0228183	0.073489	2.368E-06	0.0197924	0.1202579	3.874E-06	0.0323883	0.0916414	2.952E-06	0.0246812	0.004197	1.352E-07	0.0011304	0.0045664	1.471E-07	0.0012298
Kwai Chung Road	RD_37	0800-0900	0.0211469	7.292E-07	0.0060956	0.0191446	6.601E-07	0.0055184	0.0168851	5.822E-07	0.0048671	0.1028213	3.545E-06	0.0296382	0.0898288	3.097E-06	0.0258931	0.0775982	2.676E-06	0.0223677	0.1239682	4.275E-06	0.0357338	0.0944833	3.258E-06	0.0272348	0.0038035	1.312E-07	0.0010964	0.0041448	1.429E-07	0.0011947
Kwai Chung Road	RD_37	0900-1000	0.0232607	9.763E-07	0.008161	0.0211917	8.894E-07	0.0074351	0.0187293	7.861E-07	0.0065712	0.1180808	4.956E-06	0.0414285	0.1050806	4.41E-06	0.0368675	0.0914309	3.837E-06	0.0320785	0.1413414	5.932E-06	0.0495895	0.1101602	4.623E-06	0.0386496	0.0041412	1.738E-07	0.0014529	0.0045053	1.891E-07	0.0015807
Kwai Chung Road	RD_37	1000-1100	0.0279672	1.115E-06	0.0093237	0.0256373	1.022E-06	0.0085469	0.0226681	9.04E-07	0.0075571	0.1255914	5.009E-06	0.0418696	0.113109	4.511E-06	0.0377082	0.0987587	3.939E-06	0.0329241	0.1535586	6.124E-06	0.0511933	0.1214268	4.843E-06	0.0404812	0.0047835	1.908E-07	0.0015947	0.0052035	2.075E-07	0.0017347
Kwai Chung Road	RD_37	1100-1200	0.0250925	8.652E-07	0.0072329	0.0229418	7.911E-07	0.006613	0.0202932	6.997E-07	0.0058495	0.1204491	4.153E-06	0.0347194	0.1085696	3.744E-06	0.0312952	0.0950604	3.278E-06	0.0274011	0.1455417	5.019E-06	0.0419523	0.1153536	3.978E-06	0.0332506	0.0046441	1.601E-07	0.0013387	0.0050627	1.746E-07	0.0014593
Kwai Chung Road	RD_37	1200-1300	0.0245967	7.882E-07	0.0065887	0.0223928	7.175E-07	0.0059983	0.0197883	6.341E-07	0.0053007	0.1163133	3.727E-06	0.0311567	0.1041782	3.338E-06	0.027906	0.0909706	2.915E-06	0.0243681	0.14091	4.515E-06	0.0377453	0.1107589	3.549E-06	0.0296688	0.0045819	1.468E-07	0.0012273	0.0049867	1.598E-07	0.0013358
Kwai Chung Road	RD_37	1300-1400	0.0217796	6.713E-07	0.0056121	0.0198533	6.12E-07	0.0051157	0.0174976	5.394E-07	0.0045087	0.1073233	3.308E-06	0.0276548	0.0961003	2.962E-06	0.0247629	0.0836237	2.578E-06	0.0215479	0.1291029	3.98E-06	0.0332669	0.1011213	3.117E-06	0.0260567	0.0040791	1.257E-07	0.0010511	0.0044315	1.366E-07	0.0011419
Kwai Chung Road	RD_37	1400-1500	0.0215302	7.649E-07	0.0063941	0.0196772	6.991E-07	0.0058438	0.0172824	6.14E-07	0.0051326	0.1112915	3.954E-06	0.0330519	0.1003237	3.564E-06	0.0297946	0.087096	3.094E-06	0.0258661	0.1328217	4.719E-06	0.039446	0.1043784	3.708E-06	0.0309987	0.0040514	1.439E-07	0.0012032	0.0044179	1.57E-07	0.0013121
Kwai Chung Road	RD_37	1500-1600	0.0202355	6.202E-07	0.0051848	0.0185272	5.679E-07	0.0047471	0.0162805	4.99E-07	0.0041714	0.1052763	3.227E-06	0.0269741	0.0948841	2.908E-06	0.0243114	0.0823258	2.523E-06	0.0210937	0.1255117	3.847E-06	0.0321588	0.0986063	3.022E-06	0.0252651	0.0039234	1.203E-07	0.0010053	0.0042623	1.306E-07	0.0010921
Kwai Chung Road	RD_37	1600-1700	0.025028	1.016E-06	0.0084896	0.022787	9.246E-07	0.0077294	0.0200289	8.127E-07	0.0067939	0.1210459	4.912E-06	0.0410591	0.1083383	4.396E-06	0.0367487	0.0938899	3.81E-06	0.0318477	0.1460739	5.927E-06	0.0495487	0.1139188	4.622E-06	0.0386416	0.0043395	1.761E-07	0.001472	0.0047204	1.915E-07	0.0016012
Kwai Chung Road	RD_37	1700-1800	0.0187002	8.598E-07	0.0071871	0.0168565	7.75E-07	0.0064785	0.0148128	6.81E-07	0.0056931	0.1056304	4.856E-06	0.0405972	0.0932096	4.285E-06	0.0358235	0.0804977	3.701E-06	0.0309379	0.1243306	5.716E-06	0.0477843	0.0953105	4.382E-06	0.0366309	0.003297	1.516E-07	0.0012671	0.0035881	1.65E-07	0.001379
Kwai Chung Road	RD_37	1800-1900	0.0146358	6.652E-07	0.0055611	0.0131138	5.961E-07	0.0049828	0.0115349	5.243E-07	0.0043829	0.090586	4.117E-06	0.0344195	0.0792167	3.601E-06	0.0300996	0.0682091	3.1E-06	0.0259171	0.1052218	4.783E-06	0.0399806	0.079744	3.625E-06	0.0303	0.0025979	1.181E-07	0.0009871	0.0028257	1.284E-07	0.0010737
Kwai Chung Road	RD_37	1900-2000	0.010583	3.152E-07	0.0026345	0.0093565	2.786E-07	0.0023292	0.0082625	2.461E-07	0.0020569	0.0723209	2.154E-06	0.0180038	0.0615949	1.834E-06	0.0153336	0.0528669	1.574E-06	0.0131608	0.0829039	2.469E-06	0.0206383	0.0611295	1.82E-06	0.0152177	0.0021302	6.344E-08	0.0005303	0.0023151	6.894E-08	0.0005763
Kwai Chung Road	RD_37	2000-2100	0.0113166	2.7E-07	0.002257	0.009943	2.372E-07	0.0019831	0.0087848	2.096E-07	0.0017521	0.0729795	1.741E-06	0.0145554	0.0611336	1.459E-06	0.0121928	0.0521165	1.243E-06	0.0103944	0.0842961	2.011E-06	0.0168125	0.0609013	1.453E-06	0.0121465	0.0022557	5.382E-08	0.0004499	0.0024477	5.84E-08	0.0004882
Kwai Chung Road	RD_37	2100-2200	0.0109488	2.193E-07	0.001833	0.0095872	1.92E-07	0.0016051	0.0084512	1.693E-07	0.0014149	0.0719447	1.441E-06	0.0120448	0.0597012	1.196E-06	0.009995	0.0506713	1.015E-06	0.0084833	0.0828936	1.66E-06	0.0138778	0.0591225	1.184E-06	0.0098981	0.0021794	4.365E-08	0.0003649	0.0023708	4.748E-08	0.0003969
Kwai Chung Road	RD_37	2200-2300	0.010757	2.098E-07	0.0017539	0.009442	1.842E-07	0.0015395	0.0083331	1.625E-07	0.0013587	0.0726031	1.416E-06	0.011838	0.0599167	1.169E-06	0.0097694	0.0508456	9.917E-07	0.0082904	0.0833602	1.626E-06	0.0135919	0.0591787	1.154E-06	0.0096491	0.0020433	3.985E-08	0.0003332	0.0022224	4.335E-08	0.0003624
Kwai Chung Road	RD_37	2300-0000	0.0072708	1.026E-07	0.0008574	0.0063277	8.926E-08	0.0007462	0.0055776	7.868E-08	0.0006577	0.0669741	9.447E-07	0.0078976	0.0546459	7.708E-07	0.0064439	0.0461808	6.514E-07	0.0054457	0.0742448	1.047E-06	0.008755	0.0517584	7.301E-07	0.0061034	0.0015061	2.125E-08	0.0001776	0.0016409	2.315E-08	0.0001935
Kwai Chung Road	RD_38	0000-0100	0.005856	6.062E-08	0.0004519	0.0050468	5.224E-08	0.0003895	0.0044152	4.57E-08	0.0003408	0.0669188	6.927E-07	0.0051646	0.0537528	5.564E-07	0.0041485	0.0448836	4.646E-07	0.003464	0.0727748	7.533E-07	0.0056166	0.0492988	5.103E-07	0.0038047	0.00105	1.087E-08	8.104E-05	0.0011438	1.184E-08	8.827E-05
Kwai Chung Road	RD_38	0100-0200	0.0080057	5.227E-08	0.0003897	0.0069321	4.526E-08	0.0003375	0.0060893	3.976E-08	0.0002964	0.0802821	5.242E-07	0.0039082	0.0642733	4.196E-07	0.0031289	0.0536218	3.501E-07	0.0026104	0.0882878	5.764E-07	0.0042979	0.0597111	3.899E-07	0.0029068	0.0014128	9.224E-09	6.878E-05	0.0015374	1.004E-08	7.484E-05
Kwai Chung Road	RD_38	0200-0300	0.0071379	4.092E-08	0.0003051	0.0060668	3.478E-08	0.0002593	0.0053343	3.058E-08	0.000228	0.0863581	4.951E-07	0.0036913	0.0679755	3.897E-07	0.0029056	0.0568993	3.262E-07	0.0024321	0.093496	5.36E-07	0.0039964	0.0622336	3.568E-07	0.0026601	0.0012364	7.088E-09	5.285E-05	0.0013457	7.715E-09	5.752E-05
Kwai Chung Road	RD_38	0300-0400	0.0089712	4.143E-08	0.0003089	0.0077174	3.564E-08	0.0002657	0.006805	3.143E-08	0.0002343	0.0880593	4.067E-07	0.0030321	0.0698408	3.225E-07	0.0024048	0.0585905	2.706E-07	0.0020174	0.0970306	4.481E-07	0.003341	0.0653954	3.02E-07	0.0022518	0.0017067	7.882E-09	5.877E-05	0.001856	8.571E-09	6.391E-05
Kwai Chung Road	RD_38	0400-0500	0.0100393	4.476E-08	0.0003338	0.008662	3.862E-08	0.000288	0.0076206	3.398E-08	0.0002534	0.1033635	4.609E-07	0.0034364	0.0828044	3.692E-07	0.0027529	0.0696451	3.105E-07	0.0023154	0.1134029	5.057E-07	0.0037701	0.0772658	3.445E-07	0.0025687	0.0019593	8.736E-09	6.514E-05	0.0021313	9.503E-09	7.085E-05
Kwai Chung Road	RD_38	0500-0600	0.0107716	6.347E-08	0.0004732	0.0092751	5.465E-08	0.0004075	0.0082385	4.854E-08	0.0003619	0.0986431	5.812E-07	0.0043335	0.0784993	4.625E-07	0.0034486	0.0668795	3.941E-07	0.0029381	0.1094147	6.447E-07	0.0048068	0.075118	4.426E-07	0.0033001	0.0021151	1.246E-08	9.292E-05	0.0023004	1.355E-08	0.0001011
Kwai Chung Road	RD_38	0600-0700	0.0172291	2.03E-07	0.0015138	0.0152148	1.793E-07	0.0013368	0.0135253	1.594E-07	0.0011884	0.0923762	1.089E-06	0.0081165	0.0768036	9.051E-07	0.0067482	0.0659592	7.773E-07	0.0057954	0.1096053	1.292E-06	0.0096303	0.0794845	9.367E-07	0.0069838	0.0038672	4.557E-08	0.0003398	0.004205	4.955E-08	0.0003695
Kwai Chung Road	RD_38	0700-0800	0.0172114	5.153E-07	0.0038419	0.0154443	4.624E-07	0.0034475	0.0136635	4.091E-07	0.00305	0.0871666	2.61E-06	0.0194573	0.0751931	2.251E-06	0.0167846	0.064877	1.942E-06	0.0144818	0.104378	3.125E-06	0.0232993	0.0785405	2.351E-06	0.0175318	0.0035001	1.048E-07	0.0007813	0.0038103	1.141E-07	0.0008505
Kwai Chung Road	RD_38	0800-0900	0.0163126	5.169E-07	0.0038544	0.0147335	4.669E-07	0.0034812	0.0129741	4.111E-07	0.0030655	0.0930922	2.95E-06	0.0219959	0.0808075	2.561E-06	0.0190933	0.0695014	2.202E-06	0.0164218	0.1094048	3.467E-06	0.0258502	0.0824755	2.614E-06	0.0194874	0.0032305	1.024E-07	0.0007633	0.0035235	1.117E-07	0.0008325
Kwai Chung Road	RD_38	0900-1000	0.018645	7.245E-07	0.0054017	0.0169625	6.591E-07	0.0049142	0.0149759	5.819E-07	0.0043387	0.1090035	4.235E-06	0.0315795	0.0966694	3.756E-06	0.0280062	0.0838863	3.259E-06	0.0243028	0.1276484	4.96E-06	0.0369812	0.0988622	3.841E-06	0.0286415	0.0035976	1.398E-07	0.0010423	0.0039121	1.52E-07	0.0011334
Kwai Chung Road	RD_38	1000-1100	0.0223168	6.93E-07	0.005167	0.020448	6.35E-07	0.0047343	0.0180656	5.61E-07	0.0041827	0.1089596	3.384E-06	0.0252276	0.0976588	3.033E-06	0.0226111	0.0849873	2.639E-06	0.0196772	0.1312763	4.077E-06	0.0303946	0.1030528	3.2E-06	0.02386	0.0041486	1.288E-07	0.0009605	0.0045216	1.404E-07	0.0010469
Kwai Chung Road	RD_38	1100-1200	0.0207233	5.61E-07	0.004183	0.0189284	5.124E-07	0.0038207	0.0167343	4.53E-07	0.0033778	0.1049131	2.84E-06	0.0211765	0.0942336	2.551E-06	0.0190208	0.0823038	2.228E-06	0.0166128	0.1256364	3.401E-06	0.0253594	0.0990381	2.681E-06	0.0199906	0.004133	1.119E-07	0.0008342	0.0044911	1.216E-07	0.0009065
Kwai Chung Road	RD_38	1200-1300	0.0196183	4.905E-07	0.0036571	0.0178421	4.461E-07	0.003326	0.0157578	3.94E-07	0.0029375	0.1009201	2.523E-06	0.0188128	0.0900131	2.25E-06	0.0167796	0.0783753	1.96E-06	0.0146101	0.1205385	3.014E-06	0.0224699	0.0941332	2.353E-06	0.0175476	0.0039744	9.937E-08	0.0007409	0.0043226	1.081E-07	0.0008058
Kwai Chung Road	RD_38	1300-1400	0.0182428	4.416E-07	0.0032924	0.0166073	4.02E-07	0.0029972	0.0146288	3.541E-07	0.0026401	0.0961959	2.328E-06	0.017361	0.0858214	2.077E-06	0.0154887	0.0744814	1.803E-06	0.0134421	0.1144388	2.77E-06	0.0206534	0.0891101	2.157E-06	0.0160822	0.0036021	8.719E-08	0.0006501	0.0039183	9.484E-08	0.0007071
Kwai Chung Road	RD_38	1400-1500	0.0175143	4.881E-07	0.0036392	0.015992	4.457E-07	0.0033229	0.014033	3.911E-07	0.0029158	0.097211	2.709E-06	0.0201989	0.0873347	2.434E-06	0.0181468	0.0756168	2.107E-06	0.015712	0.1147253	3.197E-06	0.0238381	0.0896498	2.498E-06	0.0186278	0.0035946	1.002E-07	0.0007469	0.0039067	1.089E-07	0.0008118
Kwai Chung Road	RD_38	1500-1600	0.0164516	3.93E-07	0.00293	0.0150425	3.593E-07	0.0026791	0.0132059	3.154E-07	0.002352	0.0935276	2.234E-06	0.0166574	0.0839772	2.006E-06	0.0149564	0.072639	1.735E-06	0.0129371	0.1099792	2.627E-06	0.0195874	0.0858449	2.051E-06	0.0152891	0.0034208	8.171E-08	0.0006093	0.0037217	8.89E-08	0.0006628
Kwai Chung Road	RD_38	1600-1700	0.0197582	5.284E-07	0.0039399	0.0179684	4.807E-07	0.0035842	0.0157828	4.222E-07	0.0031483	0.0972649	2.602E-06	0.0194017	0.0864457	2.313E-06	0.0172436	0.0745001	1.993E-06	0.0148608	0.1170162	3.131E-06	0.0233416	0.090283	2.415E-06	0.018009	0.0037293	9.977E-08	0.0007439	0.0040502	1.084E-07	0.0008079
Kwai Chung Road	RD_38	1700-1800	0.0150576	4.652E-07	0.0034684	0.0135648	4.191E-07	0.0031246	0.0119064	3.678E-07	0.0027426	0.0846974	2.617E-06	0.0195095	0.0741304	2.29E-06	0.0170755	0.0636391	1.966E-06	0.0146589	0.099755	3.082E-06	0.022978	0.0755455	2.334E-06	0.0174014	0.002836	8.761E-08	0.0006533	0.0030935	9.557E-08	0.0007126
Kwai Chung Road	RD_38	1800-1900	0.0124418	3.903E-07	0.0029102	0.0111343	3.493E-07	0.0026044	0.009788	3.071E-07	0.0022895	0.0742231	2.328E-06	0.0173612	0.0644722	2.023E-06	0.0150804	0.0551956	1.732E-06	0.0129106	0.0866648	2.719E-06	0.0202714	0.0649837	2.039E-06	0.0152001	0.0023695	7.433E-08	0.0005542	0.0025862	8.113E-08	0.0006049
Kwai Chung Road	RD_38	1900-2000	0.0085873	2.079E-07	0.0015498	0.0075715	1.833E-07	0.0013665	0.0066782	1.616E-07	0.0012053	0.0655155	1.586E-06	0.011824	0.0554745	1.343E-06	0.0100118	0.047392	1.147E-06	0.0085531	0.0741028	1.794E-06	0.0133738	0.0540702	1.309E-06	0.0097584	0.0018891	4.573E-08	0.0003409	0.0020561	4.977E-08	0.0003711
Kwai Chung Road	RD_38	2000-2100	0.0090714	1.762E-07	0.001314	0.007932	1.541E-07	0.001149	0.0069915	1.358E-07	0.0010128	0.0667492	1.297E-06	0.009669	0.0555674	1.08E-06	0.0080492	0.0471351	9.157E-07	0.0068278	0.0758206	1.473E-06	0.010983	0.0541267	1.052E-06	0.0078405	0.0019598	3.808E-08	0.0002839	0.0021306	4.139E-08	0.0003086
Kwai Chung Road	RD_38	2100-2200	0.0090443	1.483E-07	0.0011061	0.0078983	1.295E-07	0.0009659	0.0069483	1.14E-07	0.0008497	0.0665746	1.092E-06	0.0081418	0.0548886	9.003E-07	0.0067127	0.046374	7.606E-07	0.0056714	0.0756189	1.24E-06	0.0092479	0.0533223	8.746E-07	0.0065211	0.0019414	3.184E-08	0.0002374	0.0021103	3.461E-08	0.0002581
Kwai Chung Road	RD_38	2200-2300	0.0081213	1.293E-07	0.0009643	0.0070934	1.13E-07	0.0008422	0.0062369	9.932E-08	0.0007405	0.0660634	1.052E-06	0.007844	0.0539512	8.592E-07	0.0064058	0.0454811	7.243E-07	0.0054001	0.0741847	1.181E-06	0.0088082	0.0517179	8.236E-07	0.0061407	0.0016835	2.681E-08	0.0001999	0.0018292	2.913E-08	0.0002172
Kwai Chung Road	RD_38	2300-0000	0.0062706	7.389E-08	0.000551	0.0054345	6.404E-08	0.0004775	0.004778	5.63E-08	0.0004198	0.0639267	7.533E-07	0.0056168	0.0518344	6.108E-07	0.0045543	0.0436258	5.141E-07	0.0038331	0.0701973	8.272E-07	0.0061678	0.0484038	5.704E-07	0.0042529	0.0013539	1.595E-08	0.000119	0.0014748	1.738E-08	0.0001296
Kwai Chung Road	RD_39	0000-0100	0.0074659	8.738E-08	0.0001964	0.0064779	7.581E-08	0.0001704	0.005693	6.663E-08	0.0001498	0.0740663	8.668E-07	0.0019483	0.0598685	7.007E-07	0.0015748	0.0502254	5.878E-07	0.0013212	0.0815322	9.542E-07	0.0021447	0.0559184	6.544E-07	0.0014709	0.0013125	1.536E-08	3.452E-05	0.0014293	1.673E-08	3.76E-05
Kwai Chung Road	RD_39	0100-0200	0.0107848	8.364E-08	0.000188	0.0094107	7.298E-08	0.000164	0.0083082	6.443E-08	0.0001448	0.0883379	6.851E-07	0.0015398	0.0713839	5.536E-07	0.0012443	0.0599523	4.649E-07	0.001045	0.0991227	7.687E-07	0.0017278	0.0682604	5.294E-07	0.0011898	0.0018741	1.453E-08	3.267E-05	0.002039	1.581E-08	3.554E-05
Kwai Chung Road	RD_39	0200-0300	0.0096314	6.383E-08	0.0001435	0.0082762	5.485E-08	0.0001233	0.0073261	4.855E-08	0.0001091	0.0931983	6.176E-07	0.0013882	0.0739882	4.903E-07	0.0011021	0.0622994	4.129E-07	0.000928	0.1028297	6.815E-07	0.0015317	0.0696255	4.614E-07	0.0010371	0.0016249	1.077E-08	2.42E-05	0.0017683	1.172E-08	2.634E-05
Kwai Chung Road	RD_39	0300-0400	0.0124986	7.049E-08	0.0001584	0.0108507	6.12E-08	0.0001376	0.0096185	5.425E-08	0.0001219	0.0966964	5.454E-07	0.0012258	0.0775886	4.376E-07	0.0009836	0.0655885	3.699E-07	0.0008315	0.109195	6.159E-07	0.0013843	0.075207	4.242E-07	0.0009534	0.0022794	1.286E-08	2.89E-05	0.002479	1.398E-08	3.143E-05
Kwai Chung Road	RD_39	0400-0500	0.0134104	7.375E-08	0.0001658	0.0116671	6.416E-08	0.0001442	0.0103159	5.673E-08	0.0001275	0.1118625	6.151E-07	0.0013826	0.0905886	4.982E-07	0.0011197	0.0767394	4.22E-07	0.0009485	0.1252728	6.889E-07	0.0015484	0.0870553	4.787E-07	0.001076	0.0025256	1.389E-08	3.122E-05	0.0027473	1.511E-08	3.396E-05
Kwai Chung Road	RD_39	0500-0600	0.0156159	1.145E-07	0.0002574	0.0135761	9.954E-08	0.0002237	0.0121175	8.885E-08	0.0001997	0.1105429	8.105E-07	0.0018218	0.0893554	6.552E-07	0.0014726	0.0767932	5.631E-07	0.0012656	0.1261588	9.25E-07	0.0020791	0.0889107	6.519E-07	0.0014653	0.0032636	2.393E-08	5.378E-05	0.0035493	2.602E-08	5.849E-05
Kwai Chung Road	RD_39	0600-0700	0.0211754	2.866E-07	0.0006443	0.0187362	2.536E-07	0.00057	0.0166752	2.257E-07	0.0005073	0.1041719	1.41E-06	0.0031694	0.0871952	1.18E-06	0.0026529	0.0752021	1.018E-06	0.002288	0.1253473	1.697E-06	0.0038137	0.0918774	1.244E-06	0.0027954	0.0043428	5.879E-08	0.0001321	0.0047228	6.393E-08	0.0001437
Kwai Chung Road	RD_39	0700-0800	0.0193665	6.526E-07	0.0014669	0.0173934	5.862E-07	0.0013175	0.0153963	5.189E-07	0.0011662	0.0950361	3.203E-06	0.0071985	0.0822911	2.773E-06	0.0062332	0.0711806	2.399E-06	0.0053916	0.1144026	3.855E-06	0.0086654	0.0865768	2.918E-06	0.0065578	0.0037387	1.26E-07	0.0002832	0.0040697	1.371E-07	0.0003083
Kwai Chung Road	RD_39	0800-0900	0.0190552	6.905E-07	0.001552	0.0172323	6.245E-07	0.0014036	0.0151871	5.503E-07	0.001237	0.1023868	3.71E-06	0.0083394	0.0892966	3.236E-06	0.0072732	0.0770312	2.791E-06	0.0062742	0.121442	4.401E-06	0.0098914	0.0922183	3.342E-06	0.0075112	0.0035855	1.299E-07	0.000292	0.0039099	1.417E-07	0.0003185
Kwai Chung Road	RD_39	0900-1000	0.0221663	9.939E-07	0.002234	0.0201841	9.05E-07	0.0020342	0.0178359	7.997E-07	0.0017975	0.1236328	5.544E-06	0.01246	0.1100605	4.935E-06	0.0110921	0.0957591	4.294E-06	0.0096508	0.1457991	6.538E-06	0.014694	0.1135951	5.094E-06	0.0114484	0.0040221	1.803E-07	0.0004054	0.0043794	1.964E-07	0.0004414
Kwai Chung Road	RD_39	1000-1100	0.0260066	9.461E-07	0.0021265	0.0238301	8.669E-07	0.0019485	0.0210688	7.665E-07	0.0017227	0.1252287	4.556E-06	0.0102395	0.1125892	4.096E-06	0.0092061	0.0981929	3.572E-06	0.0080289	0.1512353	5.502E-06	0.012366	0.1192617	4.339E-06	0.0097516	0.0046245	1.682E-07	0.0003781	0.0050177	1.825E-07	0.0004103
Kwai Chung Road	RD_39	1100-1200	0.0243318	7.754E-07	0.0017428	0.0222384	7.087E-07	0.0015928	0.0196727	6.269E-07	0.0014091	0.1214242	3.869E-06	0.008697	0.1093734	3.485E-06	0.0078339	0.095728	3.051E-06	0.0068565	0.145756	4.645E-06	0.0104398	0.1154007	3.677E-06	0.0082656	0.0046296	1.475E-07	0.0003316	0.0050414	1.607E-07	0.0003611
Kwai Chung Road	RD_39	1200-1300	0.023477	6.919E-07	0.0015551	0.0213735	6.299E-07	0.0014157	0.0188901	5.567E-07	0.0012512	0.116691	3.439E-06	0.0077293	0.1043888	3.076E-06	0.0069144	0.0911097	2.685E-06	0.0060349	0.1401681	4.131E-06	0.0092844	0.1099998	3.242E-06	0.0072861	0.0045025	1.327E-07	0.0002982	0.0048914	1.441E-07	0.000324
Kwai Chung Road	RD_39	1300-1400	0.0212639	6.057E-07	0.0013613	0.0193701	5.517E-07	0.0012401	0.0170718	4.863E-07	0.0010929	0.1088648	3.101E-06	0.0069694	0.0974114	2.775E-06	0.0062362	0.0847391	2.414E-06	0.0054249	0.1301287	3.706E-06	0.0083307	0.1018109	2.9E-06	0.0065178	0.0040741	1.16E-07	0.0002608	0.0044312	1.262E-07	0.0002837
Kwai Chung Road	RD_39	1400-1500	0.0212088	6.938E-07	0.0015594	0.0193856	6.342E-07	0.0014254	0.0170231	5.569E-07	0.0012517	0.1135645	3.715E-06	0.00835	0.1023083	3.347E-06	0.0075224	0.0888044	2.905E-06	0.0065295	0.1347733	4.409E-06	0.0099094	0.1058275	3.462E-06	0.0077811	0.0041085	1.344E-07	0.0003021	0.004476	1.464E-07	0.0003291
Kwai Chung Road	RD_39	1500-1600	0.0197744	5.577E-07	0.0012534	0.0180929	5.102E-07	0.0011468	0.0158925	4.482E-07	0.0010073	0.1069149	3.015E-06	0.0067768	0.096263	2.715E-06	0.0061016	0.0834615	2.354E-06	0.0052902	0.1266893	3.573E-06	0.0080302	0.099354	2.802E-06	0.0062976	0.0039378	1.11E-07	0.0002496	0.0042835	1.208E-07	0.0002715
Kwai Chung Road	RD_39	1600-1700	0.0229154	7.27E-07	0.0016341	0.0208551	6.616E-07	0.0014871	0.0183233	5.813E-07	0.0013066	0.115157	3.653E-06	0.0082116	0.1026608	3.257E-06	0.0073206	0.0887293	2.815E-06	0.0063271	0.1380724	4.38E-06	0.0098457	0.1070526	3.396E-06	0.0076337	0.0041702	1.323E-07	0.0002974	0.0045379	1.44E-07	0.0003236
Kwai Chung Road	RD_39	1700-1800	0.0179125	6.39E-07	0.0014363	0.0161512	5.762E-07	0.001295	0.0141874	5.061E-07	0.0011376	0.100563	3.587E-06	0.0080633	0.0883798	3.153E-06	0.0070865	0.0761457	2.716E-06	0.0061055	0.1184755	4.226E-06	0.0094996	0.0903331	3.223E-06	0.0072431	0.0032651	1.165E-07	0.0002618	0.0035614	1.271E-07	0.0002856
Kwai Chung Road	RD_39	1800-1900	0.0152207	5.408E-07	0.0012156	0.0136367	4.846E-07	0.0010891	0.0120009	4.264E-07	0.0009585	0.0888947	3.159E-06	0.0070996	0.0775491	2.756E-06	0.0061935	0.0666671	2.369E-06	0.0053244	0.1041154	3.7E-06	0.0083152	0.078668	2.795E-06	0.0062828	0.0027499	9.771E-08	0.0002196	0.0030009	1.066E-07	0.0002397
Kwai Chung Road	RD_39	1900-2000	0.0116573	3.189E-07	0.0007167	0.0103145	2.821E-07	0.0006342	0.0091233	2.496E-07	0.0005609	0.0767638	2.1E-06	0.0047197	0.0654342	1.79E-06	0.0040231	0.0562168	1.538E-06	0.0034564	0.0884211	2.419E-06	0.0054364	0.06534	1.787E-06	0.0040173	0.0022947	6.277E-08	0.0001411	0.0024969	6.83E-08	0.0001535
Kwai Chung Road	RD_39	2000-2100	0.0126141	2.792E-07	0.0006276	0.0110823	2.453E-07	0.0005514	0.0098022	2.17E-07	0.0004877	0.0773758	1.713E-06	0.00385	0.0649198	1.437E-06	0.0032302	0.0554249	1.227E-06	0.0027578	0.0899899	1.992E-06	0.0044777	0.0652271	1.444E-06	0.0032455	0.002442	5.406E-08	0.0001215	0.0026533	5.874E-08	0.000132
Kwai Chung Road	RD_39	2100-2200	0.0128336	2.407E-07	0.0005409	0.0112623	2.112E-07	0.0004747	0.0099445	1.865E-07	0.0004192	0.077959	1.462E-06	0.0032861	0.0648574	1.216E-06	0.0027338	0.0551845	1.035E-06	0.0023261	0.0907926	1.703E-06	0.003827	0.065129	1.221E-06	0.0027453	0.002451	4.597E-08	0.0001033	0.0026655	4.999E-08	0.0001124
Kwai Chung Road	RD_39	2200-2300	0.0118852	2.162E-07	0.0004859	0.0104514	1.901E-07	0.0004273	0.0092297	1.679E-07	0.0003773	0.0769692	1.4E-06	0.0031468	0.0635568	1.156E-06	0.0025984	0.053992	9.821E-07	0.0022074	0.0888544	1.616E-06	0.0036327	0.0632217	1.15E-06	0.0025847	0.0022251	4.047E-08	9.097E-05	0.0024188	4.4E-08	9.889E-05
Kwai Chung Road	RD_39	2300-0000	0.0075561	9.909E-08	0.0002227	0.0065744	8.621E-08	0.0001938	0.0057955	7.6E-08	0.0001708	0.0709893	9.309E-07	0.0020923	0.0578632	7.588E-07	0.0017055	0.0488894	6.411E-07	0.001441	0.0785454	1.03E-06	0.0023151	0.0546849	7.171E-07	0.0016118	0.0015352	2.013E-08	4.525E-05	0.0016722	2.193E-08	4.929E-05
Kwai Chung Road	RD_40	0000-0100	0.0096169	6.057E-08	9.119E-05	0.0084221	5.305E-08	7.986E-05	0.0074461	4.69E-08	7.06E-05	0.0742747	4.678E-07	0.0007043	0.0608483	3.833E-07	0.000577	0.051525	3.245E-07	0.0004886	0.0838916	5.284E-07	0.0007954	0.058971	3.714E-07	0.0005592	0.001761	1.109E-08	1.67E-05	0.0019169	1.207E-08	1.818E-05
Kwai Chung Road	RD_40	0100-0200	0.013202	5.33E-08	8.024E-05	0.011588	4.679E-08	7.043E-05	0.0102688	4.146E-08	6.241E-05	0.0908219	3.667E-07	0.000552	0.0743143	3E-07	0.0004517	0.0629546	2.542E-07	0.0003826	0.1040239	4.2E-07	0.0006323	0.0732234	2.956E-07	0.0004451	0.0024073	9.719E-09	1.463E-05	0.0026187	1.057E-08	1.592E-05
Kwai Chung Road	RD_40	0200-0300	0.011933	4.047E-08	6.093E-05	0.0103372	3.506E-08	5.278E-05	0.0091949	3.118E-08	4.695E-05	0.0961556	3.261E-07	0.0004909	0.0773353	2.623E-07	0.0003948	0.0656847	2.228E-07	0.0003354	0.1080886	3.666E-07	0.0005519	0.0748795	2.54E-07	0.0003823	0.0021544	7.306E-09	1.1E-05	0.0023439	7.949E-09	1.197E-05
Kwai Chung Road	RD_40	0300-0400	0.0154907	4.753E-08	7.156E-05	0.0135328	4.152E-08	6.251E-05	0.0120392	3.694E-08	5.561E-05	0.1005592	3.086E-07	0.0004645	0.081944	2.514E-07	0.0003785	0.0699536	2.147E-07	0.0003231	0.1160499	3.561E-07	0.0005361	0.0819929	2.516E-07	0.0003788	0.0029861	9.163E-09	1.379E-05	0.0032471	9.964E-09	1.5E-05
Kwai Chung Road	RD_40	0400-0500	0.0162016	4.971E-08	7.484E-05	0.0141815	4.352E-08	6.551E-05	0.0125837	3.861E-08	5.813E-05	0.1146819	3.519E-07	0.0005298	0.0942716	2.893E-07	0.0004355	0.0806126	2.474E-07	0.0003724	0.1308835	4.016E-07	0.0006046	0.0931964	2.86E-07	0.0004305	0.0032158	9.868E-09	1.485E-05	0.0034977	1.073E-08	1.616E-05
Kwai Chung Road	RD_40	0500-0600	0.018817	8.205E-08	0.0001235	0.0164584	7.177E-08	0.000108	0.0147347	6.425E-08	9.672E-05	0.1101847	4.805E-07	0.0007233	0.0906832	3.954E-07	0.0005953	0.078686	3.431E-07	0.0005165	0.1290017	5.625E-07	0.0008468	0.0934207	4.074E-07	0.0006132	0.004133	1.802E-08	2.713E-05	0.0044945	1.96E-08	2.95E-05
Kwai Chung Road	RD_40	0600-0700	0.023988	1.976E-07	0.0002974	0.021286	1.753E-07	0.0002639	0.0189761	1.563E-07	0.0002353	0.1034147	8.518E-07	0.0012823	0.0878008	7.232E-07	0.0010887	0.0763509	6.289E-07	0.0009467	0.1274027	1.049E-06	0.0015797	0.0953271	7.852E-07	0.001182	0.0050707	4.176E-08	6.287E-05	0.0055137	4.541E-08	6.837E-05
Kwai Chung Road	RD_40	0700-0800	0.024158	4.292E-07	0.0006461	0.0217548	3.865E-07	0.0005818	0.0192891	3.427E-07	0.0005159	0.1015574	1.804E-06	0.002716	0.0886844	1.575E-06	0.0023717	0.0771621	1.371E-06	0.0020636	0.1257591	2.233E-06	0.0033621	0.0964511	1.713E-06	0.0025795	0.0046795	8.313E-08	0.0001251	0.0050852	9.034E-08	0.000136
Kwai Chung Road	RD_40	0800-0900	0.0235787	4.531E-07	0.0006822	0.0213678	4.107E-07	0.0006182	0.0188604	3.625E-07	0.0005457	0.1087734	2.09E-06	0.003147	0.095606	1.837E-06	0.0027661	0.0828824	1.593E-06	0.0023979	0.132352	2.544E-06	0.0038292	0.1017428	1.955E-06	0.0029436	0.0043766	8.411E-08	0.0001266	0.0047617	9.151E-08	0.0001378
Kwai Chung Road	RD_40	0900-1000	0.0265611	6.22E-07	0.0009364	0.0242269	5.673E-07	0.0008541	0.0214318	5.019E-07	0.0007555	0.1260342	2.951E-06	0.0044431	0.1126346	2.638E-06	0.0039707	0.0982902	2.302E-06	0.003465	0.1525953	3.573E-06	0.0053794	0.119722	2.804E-06	0.0042206	0.0048684	1.14E-07	0.0001716	0.0052952	1.24E-07	0.0001867
Kwai Chung Road	RD_40	1000-1100	0.0333281	7.266E-07	0.0010939	0.0305787	6.667E-07	0.0010036	0.0270588	5.899E-07	0.0008881	0.1384261	3.018E-06	0.0045434	0.1252639	2.731E-06	0.0041114	0.1097451	2.393E-06	0.003602	0.1717542	3.745E-06	0.0056373	0.136804	2.983E-06	0.0044902	0.0058214	1.269E-07	0.0001911	0.0063179	1.377E-07	0.0002074
Kwai Chung Road	RD_40	1100-1200	0.0297927	5.678E-07	0.0008547	0.0272566	5.194E-07	0.000782	0.0241302	4.598E-07	0.0006923	0.1320876	2.517E-06	0.0037894	0.1195426	2.278E-06	0.0034295	0.104985	2.001E-06	0.0030119	0.1618803	3.085E-06	0.0046441	0.1291152	2.461E-06	0.0037041	0.005621	1.071E-07	0.0001613	0.0061181	1.166E-07	0.0001755
Kwai Chung Road	RD_40	1200-1300	0.0293352	5.164E-07	0.0007774	0.0267387	4.707E-07	0.0007086	0.0236529	4.164E-07	0.0006268	0.127921	2.252E-06	0.00339	0.1150812	2.026E-06	0.0030497	0.1008495	1.775E-06	0.0026726	0.1572563	2.768E-06	0.0041674	0.1245024	2.192E-06	0.0032994	0.0055917	9.843E-08	0.0001482	0.0060743	1.069E-07	0.000161
Kwai Chung Road	RD_40	1300-1400	0.0271165	4.554E-07	0.0006856	0.0247466	4.156E-07	0.0006257	0.0218311	3.667E-07	0.000552	0.1217465	2.045E-06	0.0030784	0.1095941	1.841E-06	0.0027711	0.0957635	1.608E-06	0.0024214	0.148863	2.5E-06	0.003764	0.1175946	1.975E-06	0.0029734	0.0050735	8.521E-08	0.0001283	0.0055123	9.258E-08	0.0001394
Kwai Chung Road	RD_40	1400-1500	0.0261808	5.032E-07	0.0007575	0.0239543	4.604E-07	0.000693	0.0210533	4.046E-07	0.0006091	0.1244355	2.391E-06	0.0036001	0.1126078	2.164E-06	0.0032579	0.0981032	1.885E-06	0.0028383	0.1506162	2.895E-06	0.0043576	0.1191565	2.29E-06	0.0034474	0.0050188	9.645E-08	0.0001452	0.0054654	1.05E-07	0.0001581
Kwai Chung Road	RD_40	1500-1600	0.024773	4.081E-07	0.0006143	0.0227015	3.74E-07	0.000563	0.0199635	3.289E-07	0.0004951	0.119584	1.97E-06	0.0029655	0.1082236	1.783E-06	0.0026838	0.0942276	1.552E-06	0.0023367	0.144357	2.378E-06	0.0035799	0.1141911	1.881E-06	0.0028318	0.0048111	7.925E-08	0.0001193	0.0052273	8.611E-08	0.0001296
Kwai Chung Road	RD_40	1600-1700	0.0317112	6.76E-07	0.0010177	0.028904	6.162E-07	0.0009276	0.0254336	5.422E-07	0.0008162	0.1377137	2.936E-06	0.0044196	0.1239741	2.643E-06	0.0039786	0.1079804	2.302E-06	0.0034654	0.1694248	3.612E-06	0.0054373	0.133414	2.844E-06	0.0042816	0.0055496	1.183E-07	0.0001781	0.0060221	1.284E-07	0.0001933
Kwai Chung Road	RD_40	1700-1800	0.0238859	5.516E-07	0.0008304	0.0215769	4.983E-07	0.0007502	0.0189888	4.385E-07	0.0006602	0.1193917	2.757E-06	0.0041509	0.1060974	2.45E-06	0.0036887	0.0921838	2.129E-06	0.0032049	0.1432776	3.309E-06	0.0049813	0.1111727	2.567E-06	0.0038651	0.0043058	9.944E-08	0.0001497	0.004684	1.082E-07	0.0001628
Kwai Chung Road	RD_40	1800-1900	0.0191541	4.238E-07	0.000638	0.0172017	3.806E-07	0.000573	0.0151641	3.355E-07	0.0005051	0.1015732	2.247E-06	0.0033832	0.0895257	1.981E-06	0.0029819	0.0776461	1.718E-06	0.0025862	0.1207272	2.671E-06	0.0040212	0.0928103	2.053E-06	0.0030913	0.0035092	7.764E-08	0.0001169	0.0038069	8.423E-08	0.0001268
Kwai Chung Road	RD_40	1900-2000	0.013448	2.02E-07	0.0003041	0.0119325	1.792E-07	0.0002698	0.0105768	1.589E-07	0.0002391	0.0800888	1.203E-06	0.0018109	0.0688547	1.034E-06	0.0015568	0.0595588	8.945E-07	0.0013467	0.0935568	1.405E-06	0.0021149	0.0701356	1.053E-06	0.0015858	0.0027561	4.14E-08	6.232E-05	0.0029992	4.505E-08	6.781E-05
Kwai Chung Road	RD_40	2000-2100	0.0144083	1.745E-07	0.0002627	0.0126964	1.538E-07	0.0002315	0.0112536	1.363E-07	0.0002052	0.0792828	9.603E-07	0.0014457	0.0671383	8.132E-07	0.0012242	0.0577306	6.993E-07	0.0010527	0.0936911	1.135E-06	0.0017084	0.0689843	8.356E-07	0.0012579	0.0029146	3.53E-08	5.315E-05	0.0031663	3.835E-08	5.773E-05
Kwai Chung Road	RD_40	2100-2200	0.0143359	1.482E-07	0.0002231	0.0126223	1.305E-07	0.0001964	0.0111695	1.154E-07	0.0001738	0.0781946	8.082E-07	0.0012167	0.0657097	6.792E-07	0.0010224	0.0563079	5.82E-07	0.0008761	0.0925305	9.564E-07	0.0014398	0.0674775	6.974E-07	0.0010499	0.0029054	3.003E-08	4.521E-05	0.0031596	3.266E-08	4.916E-05
Kwai Chung Road	RD_40	2200-2300	0.0140046	1.402E-07	0.0002111	0.012365	1.238E-07	0.0001864	0.010948	1.096E-07	0.000165	0.0785828	7.868E-07	0.0011845	0.0656872	6.577E-07	0.0009902	0.0562453	5.632E-07	0.0008478	0.0925874	9.271E-07	0.0013956	0.0671933	6.728E-07	0.0010129	0.0027188	2.722E-08	4.098E-05	0.0029561	2.96E-08	4.456E-05
Kwai Chung Road	RD_40	2300-0000	0.0091637	6.66E-08	0.0001003	0.0080334	5.838E-08	8.789E-05	0.0071154	5.171E-08	7.785E-05	0.0703928	5.116E-07	0.0007701	0.0581251	4.224E-07	0.0006359	0.0495437	3.601E-07	0.000542	0.0795566	5.782E-07	0.0008704	0.0566591	4.118E-07	0.0006199	0.0019737	1.434E-08	2.159E-05	0.0021489	1.562E-08	2.351E-05
Kwai Chung Road - Elevated Road	RD_41_42	0000-0100	0.0043632	4.113E-08	0.0002429	0.0036913	3.48E-08	0.0002055	0.0031871	3.005E-08	0.0001774	0.0673227	6.347E-07	0.0037484	0.0534784	5.042E-07	0.0029776	0.044234	4.17E-07	0.0024629	0.071686	6.758E-07	0.0039913	0.047421	4.471E-07	0.0026403	0.0007231	6.817E-09	4.026E-05	0.0007852	7.402E-09	4.372E-05
Kwai Chung Road - Elevated Road	RD_41_42	0100-0200	0.006051	3.871E-08	0.000228	0.0051729	3.309E-08	0.0001954	0.0045064	2.883E-08	0.0001703	0.0759525	4.859E-07	0.0028696	0.0600617	3.842E-07	0.0022692	0.0496938	3.179E-07	0.0018775	0.0820035	5.246E-07	0.0030982	0.0542002	3.467E-07	0.0020478	0.0010081	6.449E-09	3.809E-05	0.001098	7.025E-09	4.149E-05
Kwai Chung Road - Elevated Road	RD_41_42	0200-0300	0.0050178	2.788E-08	0.0001646	0.0041775	2.321E-08	0.0001371	0.0036266	2.015E-08	0.000119	0.0809347	4.496E-07	0.0026555	0.0628609	3.492E-07	0.0020625	0.0522053	2.9E-07	0.0017129	0.0859525	4.775E-07	0.0028201	0.0558318	3.102E-07	0.0018319	0.0007899	4.388E-09	2.592E-05	0.0008608	4.782E-09	2.824E-05
Kwai Chung Road - Elevated Road	RD_41_42	0300-0400	0.0067447	3.066E-08	0.0001811	0.0057278	2.604E-08	0.0001538	0.0050162	2.28E-08	0.0001347	0.0830404	3.775E-07	0.0022292	0.0649771	2.954E-07	0.0017443	0.0540902	2.459E-07	0.001452	0.0897852	4.081E-07	0.0024103	0.0591063	2.687E-07	0.0015867	0.0012006	5.457E-09	3.223E-05	0.0013065	5.939E-09	3.507E-05
Kwai Chung Road - Elevated Road	RD_41_42	0400-0500	0.0074413	3.132E-08	0.000185	0.0063273	2.663E-08	0.0001573	0.0055226	2.324E-08	0.0001373	0.0993427	4.181E-07	0.0024693	0.0783957	3.299E-07	0.0019486	0.0653382	2.75E-07	0.0016241	0.106784	4.494E-07	0.0026542	0.0708608	2.982E-07	0.0017613	0.0013635	5.738E-09	3.389E-05	0.0014841	6.246E-09	3.689E-05
Kwai Chung Road - Elevated Road	RD_41_42	0500-0600	0.0094359	4.766E-08	0.0002814	0.0080641	4.073E-08	0.0002405	0.0071157	3.594E-08	0.0002122	0.1040669	5.256E-07	0.0031041	0.0820407	4.143E-07	0.0024471	0.0692322	3.497E-07	0.002065	0.1135028	5.732E-07	0.0033855	0.0763479	3.856E-07	0.0022773	0.0017705	8.942E-09	5.281E-05	0.0019268	9.731E-09	5.747E-05
Kwai Chung Road - Elevated Road	RD_41_42	0600-0700	0.0146483	1.282E-07	0.0007573	0.0128337	1.123E-07	0.0006635	0.0113703	9.954E-08	0.0005879	0.0982322	8.599E-07	0.0050787	0.0799904	7.003E-07	0.0041356	0.0678826	5.943E-07	0.0035096	0.1128806	9.882E-07	0.005836	0.079253	6.938E-07	0.0040975	0.0028222	2.471E-08	0.0001459	0.0030696	2.687E-08	0.0001587
Kwai Chung Road - Elevated Road	RD_41_42	0700-0800	0.0182464	4.393E-07	0.0025942	0.016348	3.936E-07	0.0023243	0.014452	3.479E-07	0.0020548	0.0936783	2.255E-06	0.013319	0.0799133	1.924E-06	0.0113619	0.0685108	1.649E-06	0.0097407	0.1119247	2.694E-06	0.0159132	0.0829629	1.997E-06	0.0117955	0.0030852	7.427E-08	0.0004387	0.0033549	8.077E-08	0.000477
Kwai Chung Road - Elevated Road	RD_41_42	0800-0900	0.0162784	4.166E-07	0.0024601	0.0146663	3.753E-07	0.0022165	0.0129059	3.303E-07	0.0019504	0.0974972	2.495E-06	0.0147344	0.0836454	2.14E-06	0.012641	0.0714713	1.829E-06	0.0108012	0.1137756	2.911E-06	0.0171944	0.0843772	2.159E-06	0.0127516	0.0027528	7.044E-08	0.000416	0.0029944	7.662E-08	0.0004525
Kwai Chung Road - Elevated Road	RD_41_42	0900-1000	0.0180106	5.609E-07	0.0033128	0.0163422	5.09E-07	0.0030059	0.0144089	4.488E-07	0.0026503	0.1140014	3.551E-06	0.020969	0.1000831	3.117E-06	0.0184089	0.0862898	2.687E-06	0.0158718	0.132012	4.111E-06	0.0242818	0.1006986	3.136E-06	0.0185221	0.0029733	9.26E-08	0.0005469	0.003223	1.004E-07	0.0005928
Kwai Chung Road - Elevated Road	RD_41_42	1000-1100	0.0192245	5.114E-07	0.00302	0.0175708	4.674E-07	0.0027602	0.0155118	4.126E-07	0.0024368	0.1085474	2.887E-06	0.0170519	0.0965988	2.569E-06	0.0151748	0.0837281	2.227E-06	0.013153	0.1277719	3.399E-06	0.0200719	0.0992398	2.64E-06	0.0155897	0.0031809	8.461E-08	0.0004997	0.0034544	9.189E-08	0.0005427
Kwai Chung Road - Elevated Road	RD_41_42	1100-1200	0.0179976	4.121E-07	0.0024336	0.0164131	3.758E-07	0.0022193	0.0144974	3.319E-07	0.0019603	0.1057275	2.421E-06	0.0142963	0.0944034	2.161E-06	0.012765	0.0821232	1.88E-06	0.0111045	0.1237251	2.833E-06	0.0167299	0.0966207	2.212E-06	0.0130648	0.0032314	7.398E-08	0.0004369	0.0035149	8.048E-08	0.0004753
Kwai Chung Road - Elevated Road	RD_41_42	1200-1300	0.0171563	3.668E-07	0.0021663	0.0155782	3.331E-07	0.0019671	0.0137482	2.939E-07	0.001736	0.0996549	2.131E-06	0.0125834	0.0882932	1.888E-06	0.0111487	0.076565	1.637E-06	0.0096678	0.1168112	2.497E-06	0.0147497	0.0903131	1.931E-06	0.0114038	0.0031439	6.722E-08	0.000397	0.003409	7.289E-08	0.0004304
Kwai Chung Road - Elevated Road	RD_41_42	1300-1400	0.0150454	3.141E-07	0.0018549	0.0136672	2.853E-07	0.001685	0.0120155	2.508E-07	0.0014814	0.0931646	1.945E-06	0.011486	0.082495	1.722E-06	0.0101706	0.071176	1.486E-06	0.0087751	0.10821	2.259E-06	0.0133409	0.0831915	1.737E-06	0.0102564	0.0027574	5.756E-08	0.00034	0.0029895	6.241E-08	0.0003686
Kwai Chung Road - Elevated Road	RD_41_42	1400-1500	0.0159526	3.921E-07	0.0023157	0.0145413	3.574E-07	0.0021108	0.012749	3.134E-07	0.0018506	0.099968	2.457E-06	0.0145114	0.0893801	2.197E-06	0.0129745	0.0771256	1.896E-06	0.0111956	0.1159206	2.849E-06	0.0168271	0.0898746	2.209E-06	0.0130462	0.0028736	7.063E-08	0.0004171	0.0031275	7.687E-08	0.000454
Kwai Chung Road - Elevated Road	RD_41_42	1500-1600	0.014361	2.998E-07	0.0017705	0.0131142	2.738E-07	0.0016168	0.0114972	2.4E-07	0.0014174	0.0914956	1.91E-06	0.0112802	0.0817458	1.706E-06	0.0100782	0.0703899	1.469E-06	0.0086782	0.1058567	2.21E-06	0.0130507	0.0818871	1.709E-06	0.0100956	0.002704	5.645E-08	0.0003334	0.0029317	6.12E-08	0.0003614
Kwai Chung Road - Elevated Road	RD_41_42	1600-1700	0.0166837	4.213E-07	0.0024882	0.015153	3.827E-07	0.0022599	0.0133024	3.359E-07	0.0019839	0.1003282	2.534E-06	0.0149627	0.0889936	2.247E-06	0.0132723	0.0765889	1.934E-06	0.0114223	0.1170119	2.955E-06	0.0174509	0.0898913	2.27E-06	0.0134062	0.0028511	7.2E-08	0.0004252	0.0031024	7.834E-08	0.0004627
Kwai Chung Road - Elevated Road	RD_41_42	1700-1800	0.0126779	3.842E-07	0.0022689	0.011384	3.45E-07	0.0020373	0.0099623	3.019E-07	0.0017829	0.0907155	2.749E-06	0.0162349	0.0791868	2.4E-06	0.0141717	0.0677212	2.052E-06	0.0121197	0.1033934	3.133E-06	0.0185038	0.0776835	2.354E-06	0.0139026	0.0021599	6.545E-08	0.0003865	0.0023406	7.093E-08	0.0004189
Kwai Chung Road - Elevated Road	RD_41_42	1800-1900	0.0101344	3.156E-07	0.0018641	0.0090246	2.811E-07	0.0016599	0.0079006	2.461E-07	0.0014532	0.0797259	2.483E-06	0.0146645	0.0689759	2.148E-06	0.0126872	0.0588039	1.831E-06	0.0108162	0.0898604	2.799E-06	0.0165286	0.0667045	2.077E-06	0.0122694	0.0017145	5.34E-08	0.0003154	0.001859	5.79E-08	0.0003419
Kwai Chung Road - Elevated Road	RD_41_42	1900-2000	0.0075508	1.678E-07	0.000991	0.0066178	1.471E-07	0.0008685	0.0058153	1.292E-07	0.0007632	0.06769	1.504E-06	0.0088837	0.0567849	1.262E-06	0.0074525	0.0481905	1.071E-06	0.0063246	0.0752408	1.672E-06	0.0098747	0.0540058	1.2E-06	0.0070878	0.0014625	3.25E-08	0.0001919	0.001589	3.531E-08	0.0002085
Kwai Chung Road - Elevated Road	RD_41_42	2000-2100	0.0077291	1.379E-07	0.0008146	0.0067164	1.199E-07	0.0007078	0.0058875	1.051E-07	0.0006205	0.0683392	1.22E-06	0.0072023	0.0562684	1.004E-06	0.0059301	0.0473029	8.441E-07	0.0049853	0.0760683	1.357E-06	0.0080169	0.0531904	9.492E-07	0.0056058	0.0014791	2.64E-08	0.0001559	0.0016106	2.874E-08	0.0001697
Kwai Chung Road - Elevated Road	RD_41_42	2100-2200	0.0072795	1.078E-07	0.0006369	0.0063003	9.334E-08	0.0005512	0.0055006	8.149E-08	0.0004813	0.0681192	1.009E-06	0.00596	0.0554829	8.22E-07	0.0048544	0.0463833	6.872E-07	0.0040583	0.0753986	1.117E-06	0.0065969	0.0518839	7.687E-07	0.0045395	0.0013867	2.054E-08	0.0001213	0.0015088	2.235E-08	0.000132
Kwai Chung Road - Elevated Road	RD_41_42	2200-2300	0.0066152	9.466E-08	0.0005591	0.0057214	8.187E-08	0.0004835	0.004994	7.146E-08	0.000422	0.0666707	9.54E-07	0.0056344	0.0539113	7.715E-07	0.0045561	0.0449566	6.433E-07	0.0037993	0.073286	1.049E-06	0.0061935	0.0499506	7.148E-07	0.0042214	0.0011874	1.699E-08	0.0001004	0.0012893	1.845E-08	0.000109
Kwai Chung Road - Elevated Road	RD_41_42	2300-0000	0.0048113	4.941E-08	0.0002918	0.0041007	4.211E-08	0.0002487	0.003563	3.659E-08	0.0002161	0.0662591	6.804E-07	0.0040186	0.0530076	5.444E-07	0.0032149	0.0441828	4.537E-07	0.0026797	0.0710704	7.298E-07	0.0043104	0.0477458	4.903E-07	0.0028957	0.0008811	9.048E-09	5.344E-05	0.0009595	9.854E-09	5.819E-05
Kwai Chung Road	RD_43	0000-0100	0.0087335	8.781E-08	0.0002615	0.0076187	7.661E-08	0.0002281	0.0067191	6.756E-08	0.0002012	0.0762368	7.666E-07	0.0022825	0.0620929	6.243E-07	0.0018591	0.0523714	5.266E-07	0.001568	0.0849702	8.544E-07	0.002544	0.0590905	5.941E-07	0.0017692	0.0015494	1.558E-08	4.639E-05	0.001687	1.696E-08	5.051E-05
Kwai Chung Road	RD_43	0100-0200	0.0125426	8.197E-08	0.0002441	0.0109872	7.181E-08	0.0002138	0.0097241	6.355E-08	0.0001892	0.092179	6.025E-07	0.0017939	0.0750798	4.907E-07	0.0014611	0.0634047	4.144E-07	0.0012339	0.1047216	6.844E-07	0.002038	0.0731289	4.779E-07	0.0014232	0.0021917	1.432E-08	4.265E-05	0.0023845	1.558E-08	4.64E-05
Kwai Chung Road	RD_43	0200-0300	0.0116105	6.615E-08	0.000197	0.0100399	5.721E-08	0.0001703	0.0089213	5.083E-08	0.0001514	0.0972191	5.539E-07	0.0016494	0.0778648	4.437E-07	0.0013211	0.0659562	3.758E-07	0.001119	0.1088297	6.201E-07	0.0018464	0.0748774	4.266E-07	0.0012704	0.0019834	1.13E-08	3.365E-05	0.0021582	1.23E-08	3.662E-05
Kwai Chung Road	RD_43	0300-0400	0.0151427	7.359E-08	0.0002191	0.0132081	6.419E-08	0.0001911	0.01174	5.705E-08	0.0001699	0.1017584	4.945E-07	0.0014726	0.0824402	4.006E-07	0.001193	0.0701237	3.408E-07	0.0010148	0.1169011	5.681E-07	0.0016917	0.0818636	3.978E-07	0.0011847	0.0027533	1.338E-08	3.984E-05	0.0029942	1.455E-08	4.333E-05
Kwai Chung Road	RD_43	0400-0500	0.0153985	7.483E-08	0.0002228	0.0134508	6.537E-08	0.0001946	0.0119213	5.794E-08	0.0001725	0.11555	5.616E-07	0.0016721	0.0944252	4.589E-07	0.0013664	0.0804512	3.91E-07	0.0011642	0.1309485	6.364E-07	0.001895	0.0923724	4.489E-07	0.0013367	0.0029197	1.419E-08	4.225E-05	0.0031759	1.543E-08	4.596E-05
Kwai Chung Road	RD_43	0500-0600	0.0153049	9.49E-08	0.0002826	0.0133103	8.253E-08	0.0002457	0.0118837	7.368E-08	0.0002194	0.1099323	6.816E-07	0.0020297	0.0891889	5.53E-07	0.0016467	0.0768133	4.763E-07	0.0014182	0.1252371	7.765E-07	0.0023123	0.088697	5.5E-07	0.0016376	0.0029277	1.815E-08	5.405E-05	0.0031845	1.975E-08	5.88E-05
Kwai Chung Road	RD_43	0600-0700	0.0231594	2.911E-07	0.0008667	0.0205268	2.58E-07	0.0007682	0.0182873	2.298E-07	0.0006844	0.1060668	1.333E-06	0.0039696	0.0894828	1.125E-06	0.0033489	0.0775355	9.745E-07	0.0029018	0.1292263	1.624E-06	0.0048363	0.0958228	1.204E-06	0.0035862	0.0047458	5.982E-08	0.0001781	0.0051756	6.505E-08	0.0001937
Kwai Chung Road	RD_43	0700-0800	0.0219745	6.297E-07	0.0018751	0.0197735	5.666E-07	0.0016873	0.0175244	5.022E-07	0.0014953	0.1000901	2.868E-06	0.0085406	0.0875089	2.508E-06	0.0074671	0.0761533	2.182E-06	0.0064981	0.1220645	3.498E-06	0.0104157	0.0936776	2.684E-06	0.0079934	0.0042281	1.212E-07	0.0003608	0.0046024	1.319E-07	0.0003927
Kwai Chung Road	RD_43	0800-0900	0.021608	6.663E-07	0.001984	0.019579	6.037E-07	0.0017977	0.0172759	5.327E-07	0.0015862	0.1081988	3.336E-06	0.0099344	0.095305	2.939E-06	0.0087506	0.0827018	2.55E-06	0.0075934	0.1298068	4.003E-06	0.0119184	0.0999777	3.083E-06	0.0091796	0.004061	1.252E-07	0.0003729	0.0044284	1.365E-07	0.0004066
Kwai Chung Road	RD_43	0900-1000	0.0244063	9.366E-07	0.0027889	0.0222529	8.54E-07	0.0025429	0.0196767	7.551E-07	0.0022485	0.1285286	4.932E-06	0.0146871	0.1151366	4.419E-06	0.0131568	0.100608	3.861E-06	0.0114966	0.1529349	5.869E-06	0.0174761	0.1202847	4.616E-06	0.0137451	0.0044874	1.722E-07	0.0005128	0.0048814	1.873E-07	0.0005578
Kwai Chung Road	RD_43	1000-1100	0.0291819	9.487E-07	0.002825	0.0267564	8.699E-07	0.0025902	0.0236662	7.694E-07	0.002291	0.1351039	4.392E-06	0.0130789	0.1218758	3.962E-06	0.0117983	0.106544	3.464E-06	0.0103141	0.1642858	5.341E-06	0.0159039	0.1302102	4.233E-06	0.0126052	0.0051535	1.675E-07	0.0004989	0.0055921	1.818E-07	0.0005413
Kwai Chung Road	RD_43	1100-1200	0.0271395	7.823E-07	0.0023293	0.0248178	7.153E-07	0.0021301	0.0219637	6.331E-07	0.0018851	0.1300196	3.748E-06	0.0111594	0.1174324	3.385E-06	0.010079	0.1029858	2.968E-06	0.0088391	0.1571591	4.53E-06	0.0134887	0.1249494	3.602E-06	0.0107242	0.0051097	1.473E-07	0.0004386	0.0055637	1.604E-07	0.0004775
Kwai Chung Road	RD_43	1200-1300	0.0262067	6.939E-07	0.0020662	0.0238739	6.321E-07	0.0018823	0.0211105	5.59E-07	0.0016644	0.1251364	3.313E-06	0.009866	0.1123015	2.974E-06	0.0088541	0.0982458	2.601E-06	0.0077459	0.151343	4.007E-06	0.0119322	0.1193562	3.16E-06	0.0094103	0.0049905	1.321E-07	0.0003935	0.0054217	1.436E-07	0.0004275
Kwai Chung Road	RD_43	1300-1400	0.024264	6.181E-07	0.0018404	0.0221201	5.635E-07	0.0016778	0.0195071	4.969E-07	0.0014796	0.1174112	2.991E-06	0.0089054	0.1054264	2.685E-06	0.0079964	0.0919505	2.342E-06	0.0069743	0.1416752	3.609E-06	0.0107458	0.1114575	2.839E-06	0.0084539	0.0045833	1.167E-07	0.0003476	0.004985	1.27E-07	0.0003781
Kwai Chung Road	RD_43	1400-1500	0.023785	6.936E-07	0.0020652	0.0217515	6.343E-07	0.0018886	0.0191096	5.572E-07	0.0016592	0.122535	3.573E-06	0.0106393	0.1106698	3.227E-06	0.0096091	0.0962626	2.807E-06	0.0083581	0.1463199	4.267E-06	0.0127044	0.1153723	3.364E-06	0.0100173	0.0045626	1.33E-07	0.0003962	0.0049705	1.449E-07	0.0004316
Kwai Chung Road	RD_43	1500-1600	0.0219085	5.507E-07	0.0016399	0.0200565	5.042E-07	0.0015012	0.0176257	4.431E-07	0.0013193	0.1145449	2.879E-06	0.0085737	0.1034246	2.6E-06	0.0077414	0.0898814	2.259E-06	0.0067276	0.1364533	3.43E-06	0.0102136	0.1075071	2.702E-06	0.0080469	0.0043293	1.088E-07	0.000324	0.0047093	1.184E-07	0.0003525
Kwai Chung Road	RD_43	1600-1700	0.0250482	7.388E-07	0.0021998	0.022802	6.725E-07	0.0020026	0.0200388	5.91E-07	0.0017599	0.1230935	3.631E-06	0.0108106	0.1098443	3.24E-06	0.009647	0.0950215	2.803E-06	0.0083452	0.1481417	4.369E-06	0.0130104	0.1150602	3.394E-06	0.0101051	0.0045377	1.338E-07	0.0003985	0.0049369	1.456E-07	0.0004336
Kwai Chung Road	RD_43	1700-1800	0.0208899	6.826E-07	0.0020327	0.0188437	6.158E-07	0.0018336	0.0165648	5.413E-07	0.0016118	0.1128121	3.687E-06	0.0109772	0.0993233	3.246E-06	0.0096647	0.0857046	2.801E-06	0.0083395	0.133702	4.369E-06	0.0130099	0.1022694	3.342E-06	0.0099514	0.0037084	1.212E-07	0.0003608	0.0040229	1.315E-07	0.0003914
Kwai Chung Road	RD_43	1800-1900	0.0171593	5.521E-07	0.001644	0.0153826	4.949E-07	0.0014738	0.0135443	4.358E-07	0.0012977	0.0972534	3.129E-06	0.0093177	0.0849629	2.734E-06	0.0081402	0.073142	2.353E-06	0.0070076	0.1144127	3.681E-06	0.0109617	0.0866863	2.789E-06	0.0083053	0.003077	9.901E-08	0.0002948	0.0033575	1.08E-07	0.0003217
Kwai Chung Road	RD_43	1900-2000	0.0133819	3.162E-07	0.0009415	0.0118644	2.803E-07	0.0008348	0.0105106	2.484E-07	0.0007395	0.0817049	1.931E-06	0.0057487	0.0700473	1.655E-06	0.0049285	0.0604602	1.429E-06	0.0042539	0.0950868	2.247E-06	0.0066902	0.0709708	1.677E-06	0.0049935	0.002621	6.193E-08	0.0001844	0.0028521	6.739E-08	0.0002007
Kwai Chung Road	RD_43	2000-2100	0.0143203	2.736E-07	0.0008146	0.0126091	2.409E-07	0.0007173	0.0111704	2.134E-07	0.0006354	0.0811285	1.55E-06	0.0046151	0.0684887	1.308E-06	0.0038961	0.0587575	1.123E-06	0.0033425	0.0954487	1.823E-06	0.0054297	0.0699279	1.336E-06	0.0039779	0.0027657	5.284E-08	0.0001573	0.0030046	5.74E-08	0.0001709
Kwai Chung Road	RD_43	2100-2200	0.0144804	2.378E-07	0.0007081	0.0127406	2.092E-07	0.000623	0.0112691	1.851E-07	0.0005511	0.0802607	1.318E-06	0.0039249	0.0672336	1.104E-06	0.0032879	0.0574908	9.442E-07	0.0028114	0.0947411	1.556E-06	0.004633	0.0687598	1.129E-06	0.0033625	0.0027937	4.588E-08	0.0001366	0.003038	4.989E-08	0.0001486
Kwai Chung Road	RD_43	2200-2300	0.0139355	2.219E-07	0.0006606	0.0122922	1.957E-07	0.0005827	0.0108768	1.732E-07	0.0005156	0.0808002	1.286E-06	0.0038303	0.0672816	1.071E-06	0.0031895	0.0574742	9.15E-07	0.0027246	0.0947357	1.508E-06	0.004491	0.068351	1.088E-06	0.0032402	0.0025941	4.13E-08	0.000123	0.0028204	4.49E-08	0.0001337
Kwai Chung Road	RD_43	2300-0000	0.0086572	9.865E-08	0.0002938	0.007568	8.624E-08	0.0002568	0.0066916	7.625E-08	0.0002271	0.0725945	8.273E-07	0.0024633	0.0596265	6.795E-07	0.0020233	0.050649	5.772E-07	0.0017186	0.0812517	9.259E-07	0.002757	0.0573407	6.534E-07	0.0019457	0.0017769	2.025E-08	6.03E-05	0.001935	2.205E-08	6.566E-05
Castle Peak Road - Kwai Chung	RD_44	0000-0100	0.0064689	2.807E-08	9.693E-05	0.005599	2.43E-08	8.389E-05	0.0049129	2.132E-08	7.361E-05	0.0671334	2.913E-07	0.0010059	0.0540003	2.343E-07	0.0008091	0.0451487	1.959E-07	0.0006765	0.0736024	3.194E-07	0.0011028	0.0500617	2.173E-07	0.0007501	0.0013002	5.643E-09	1.948E-05	0.0014158	6.144E-09	2.121E-05
Castle Peak Road - Kwai Chung	RD_44	0100-0200	0.0066125	1.776E-08	6.134E-05	0.0056832	1.527E-08	5.271E-05	0.0049682	1.335E-08	4.608E-05	0.0779918	2.095E-07	0.0007234	0.061989	1.665E-07	0.000575	0.051458	1.382E-07	0.0004773	0.0846043	2.273E-07	0.0007848	0.0564262	1.516E-07	0.0005234	0.0011771	3.162E-09	1.092E-05	0.0012811	3.442E-09	1.188E-05
Castle Peak Road - Kwai Chung	RD_44	0200-0300	0.0053247	1.21E-08	4.179E-05	0.0044577	1.013E-08	3.499E-05	0.0038837	8.828E-09	3.048E-05	0.0818924	1.862E-07	0.0006427	0.0638265	1.451E-07	0.000501	0.0530817	1.207E-07	0.0004166	0.0872171	1.983E-07	0.0006845	0.0569654	1.295E-07	0.0004471	0.0008944	2.033E-09	7.02E-06	0.0009736	2.213E-09	7.641E-06
Castle Peak Road - Kwai Chung	RD_44	0300-0400	0.0079971	1.487E-08	5.135E-05	0.0068503	1.274E-08	4.399E-05	0.0060256	1.121E-08	3.869E-05	0.0852926	1.586E-07	0.0005477	0.0672587	1.251E-07	0.0004319	0.0562142	1.046E-07	0.000361	0.0932896	1.735E-07	0.0005991	0.0622397	1.158E-07	0.0003997	0.0014977	2.786E-09	9.618E-06	0.0016292	3.03E-09	1.046E-05
Castle Peak Road - Kwai Chung	RD_44	0400-0500	0.0096082	1.787E-08	6.17E-05	0.0082716	1.538E-08	5.312E-05	0.0072681	1.352E-08	4.667E-05	0.1019341	1.896E-07	0.0006546	0.0812274	1.511E-07	0.0005216	0.0680948	1.266E-07	0.0004373	0.1115423	2.075E-07	0.0007163	0.0753629	1.402E-07	0.000484	0.0018744	3.486E-09	1.204E-05	0.0020385	3.791E-09	1.309E-05
Castle Peak Road - Kwai Chung	RD_44	0500-0600	0.0097529	2.217E-08	7.655E-05	0.0083609	1.901E-08	6.562E-05	0.0074102	1.684E-08	5.816E-05	0.0982602	2.234E-07	0.0007712	0.0777264	1.767E-07	0.00061	0.0660037	1.5E-07	0.000518	0.1080131	2.455E-07	0.0008478	0.0734139	1.669E-07	0.0005762	0.0019065	4.334E-09	1.496E-05	0.002074	4.715E-09	1.628E-05
Castle Peak Road - Kwai Chung	RD_44	0600-0700	0.0196371	9.739E-08	0.0003363	0.0173704	8.615E-08	0.0002975	0.0154579	7.667E-08	0.0002647	0.0977572	4.848E-07	0.001674	0.081645	4.049E-07	0.0013981	0.0703069	3.487E-07	0.001204	0.1173943	5.822E-07	0.0020103	0.0857648	4.254E-07	0.0014687	0.0046691	2.316E-08	7.995E-05	0.0050777	2.518E-08	8.695E-05
Castle Peak Road - Kwai Chung	RD_44	0700-0800	0.0127131	1.524E-07	0.0005261	0.0113957	1.366E-07	0.0004716	0.0100754	1.208E-07	0.000417	0.067479	8.088E-07	0.0027925	0.0575872	6.902E-07	0.0023832	0.0493841	5.919E-07	0.0020437	0.0801921	9.612E-07	0.0033186	0.0594595	7.127E-07	0.0024607	0.0028775	3.449E-08	0.0001191	0.0031265	3.747E-08	0.0001294
Castle Peak Road - Kwai Chung	RD_44	0800-0900	0.0111127	1.424E-07	0.0004916	0.0100056	1.282E-07	0.0004426	0.0087972	1.127E-07	0.0003892	0.0686254	8.793E-07	0.0030358	0.0586941	7.52E-07	0.0025965	0.0500529	6.413E-07	0.0022142	0.0797381	1.022E-06	0.0035274	0.0588501	7.54E-07	0.0026034	0.0024423	3.129E-08	0.000108	0.0026544	3.401E-08	0.0001174
Castle Peak Road - Kwai Chung	RD_44	0900-1000	0.0115863	1.748E-07	0.0006035	0.0105195	1.587E-07	0.0005479	0.0092725	1.399E-07	0.000483	0.0733901	1.107E-06	0.0038226	0.0642253	9.689E-07	0.0033453	0.0552488	8.335E-07	0.0028777	0.0849765	1.282E-06	0.0044261	0.0645212	9.734E-07	0.0033607	0.0026301	3.968E-08	0.000137	0.0028589	4.313E-08	0.0001489
Castle Peak Road - Kwai Chung	RD_44	1000-1100	0.0170623	2.116E-07	0.0007304	0.0156147	1.936E-07	0.0006685	0.013792	1.71E-07	0.0005904	0.0862219	1.069E-06	0.0036912	0.0769392	9.54E-07	0.0032938	0.0667362	8.275E-07	0.002857	0.1032841	1.281E-06	0.0044217	0.0805283	9.985E-07	0.0034475	0.0037979	4.709E-08	0.0001626	0.0041308	5.122E-08	0.0001768
Castle Peak Road - Kwai Chung	RD_44	1100-1200	0.0170923	1.837E-07	0.0006342	0.0156114	1.678E-07	0.0005792	0.0138016	1.483E-07	0.0005121	0.0870364	9.353E-07	0.0032293	0.077953	8.377E-07	0.0028923	0.0679403	7.301E-07	0.0025208	0.1041288	1.119E-06	0.0038634	0.0817419	8.784E-07	0.0030328	0.0038997	4.191E-08	0.0001447	0.0042426	4.559E-08	0.0001574
Castle Peak Road - Kwai Chung	RD_44	1200-1300	0.0165161	1.638E-07	0.0005657	0.0150168	1.49E-07	0.0005143	0.0132626	1.316E-07	0.0004542	0.0852175	8.453E-07	0.0029186	0.0757957	7.519E-07	0.0025959	0.0658636	6.533E-07	0.0022557	0.1017336	1.009E-06	0.0034842	0.0791262	7.849E-07	0.00271	0.0038112	3.78E-08	0.0001305	0.0041469	4.113E-08	0.000142
Castle Peak Road - Kwai Chung	RD_44	1300-1400	0.0143193	1.361E-07	0.00047	0.0130259	1.238E-07	0.0004275	0.0114667	1.09E-07	0.0003764	0.0797773	7.584E-07	0.0026184	0.0708784	6.738E-07	0.0023263	0.0613317	5.83E-07	0.002013	0.0940966	8.945E-07	0.0030884	0.0727984	6.92E-07	0.0023894	0.003255	3.094E-08	0.0001068	0.003542	3.367E-08	0.0001163
Castle Peak Road - Kwai Chung	RD_44	1400-1500	0.0142733	1.593E-07	0.0005499	0.0130262	1.454E-07	0.0005019	0.0114295	1.275E-07	0.0004404	0.0800038	8.928E-07	0.0030825	0.0716742	7.998E-07	0.0027616	0.0619197	6.91E-07	0.0023857	0.0942771	1.052E-06	0.0036325	0.0733491	8.185E-07	0.0028261	0.0033151	3.699E-08	0.0001277	0.0036063	4.024E-08	0.000139
Castle Peak Road - Kwai Chung	RD_44	1500-1600	0.0140734	1.367E-07	0.000472	0.0128668	1.25E-07	0.0004315	0.0112939	1.097E-07	0.0003787	0.0800472	7.775E-07	0.0026844	0.0716966	6.964E-07	0.0024043	0.0618834	6.011E-07	0.0020753	0.0941205	9.142E-07	0.0031563	0.0731774	7.108E-07	0.002454	0.0032028	3.111E-08	0.0001074	0.0034847	3.385E-08	0.0001169
Castle Peak Road - Kwai Chung	RD_44	1600-1700	0.0217546	2.563E-07	0.0008848	0.0198079	2.333E-07	0.0008056	0.0174102	2.051E-07	0.0007081	0.0982924	1.158E-06	0.0039976	0.0878013	1.034E-06	0.0035709	0.0759685	8.949E-07	0.0030897	0.1200469	1.414E-06	0.0048823	0.0933788	1.1E-06	0.0037977	0.0046978	5.534E-08	0.0001911	0.0051077	6.017E-08	0.0002077
Castle Peak Road - Kwai Chung	RD_44	1700-1800	0.0155391	2.023E-07	0.0006985	0.014016	1.825E-07	0.00063	0.0123176	1.604E-07	0.0005537	0.0813246	1.059E-06	0.0036556	0.0715002	9.309E-07	0.003214	0.0615883	8.018E-07	0.0027685	0.0968637	1.261E-06	0.0043541	0.0739059	9.622E-07	0.0033222	0.003524	4.588E-08	0.0001584	0.0038317	4.989E-08	0.0001722
Castle Peak Road - Kwai Chung	RD_44	1800-1900	0.0130879	1.677E-07	0.000579	0.0117334	1.503E-07	0.0005191	0.0103277	1.323E-07	0.0004569	0.0722142	9.253E-07	0.0031946	0.0630146	8.074E-07	0.0027876	0.0541568	6.939E-07	0.0023958	0.0853021	1.093E-06	0.0037736	0.0644845	8.262E-07	0.0028526	0.0030837	3.951E-08	0.0001364	0.0033512	4.294E-08	0.0001482
Castle Peak Road - Kwai Chung	RD_44	1900-2000	0.0081294	7.896E-08	0.0002726	0.0071755	6.969E-08	0.0002406	0.0063335	6.152E-08	0.0002124	0.05849	5.681E-07	0.0019615	0.0494589	4.804E-07	0.0016586	0.0422238	4.101E-07	0.001416	0.0666194	6.471E-07	0.0022341	0.0485573	4.716E-07	0.0016284	0.0020011	1.944E-08	6.711E-05	0.0021787	2.116E-08	7.306E-05
Castle Peak Road - Kwai Chung	RD_44	2000-2100	0.0092618	7.273E-08	0.0002511	0.0081222	6.378E-08	0.0002202	0.0071689	5.63E-08	0.0001944	0.0630998	4.955E-07	0.0017109	0.052534	4.125E-07	0.0014244	0.0445884	3.501E-07	0.0012089	0.0723616	5.682E-07	0.001962	0.0517573	4.064E-07	0.0014033	0.0021574	1.694E-08	5.849E-05	0.0023479	1.844E-08	6.366E-05
Castle Peak Road - Kwai Chung	RD_44	2100-2200	0.0094824	6.271E-08	0.0002165	0.0082929	5.484E-08	0.0001893	0.0073072	4.832E-08	0.0001668	0.0657328	4.347E-07	0.0015008	0.0542677	3.589E-07	0.0012391	0.0459171	3.036E-07	0.0010484	0.0752152	4.974E-07	0.0017173	0.0532243	3.52E-07	0.0012152	0.0021966	1.453E-08	5.015E-05	0.0023906	1.581E-08	5.458E-05
Castle Peak Road - Kwai Chung	RD_44	2200-2300	0.0083343	5.339E-08	0.0001843	0.0072882	4.669E-08	0.0001612	0.0064163	4.11E-08	0.0001419	0.0643128	4.12E-07	0.0014225	0.0525474	3.366E-07	0.0011623	0.0443221	2.839E-07	0.0009804	0.072647	4.654E-07	0.0016069	0.0507384	3.25E-07	0.0011223	0.0018951	1.214E-08	4.192E-05	0.0020628	1.322E-08	4.563E-05
Castle Peak Road - Kwai Chung	RD_44	2300-0000	0.0063917	3.038E-08	0.0001049	0.0055462	2.636E-08	9.102E-05	0.0048808	2.32E-08	8.01E-05	0.0636348	3.025E-07	0.0010443	0.0515847	2.452E-07	0.0008465	0.0434231	2.064E-07	0.0007126	0.0700265	3.328E-07	0.0011492	0.0483039	2.296E-07	0.0007927	0.0015365	7.303E-09	2.521E-05	0.0016732	7.953E-09	2.746E-05
Castle Peak Road - Kwai Chung - Elevated	RD_45_46	0000-0100	0.0036679	2.933E-08	0.0001854	0.0030419	2.433E-08	0.0001538	0.0025889	2.07E-08	0.0001309	0.0740421	5.921E-07	0.0037435	0.0580795	4.645E-07	0.0029364	0.0476458	3.81E-07	0.0024089	0.07771	6.214E-07	0.0039289	0.0502347	4.017E-07	0.0025398	0.0004722	3.776E-09	2.387E-05	0.0005155	4.122E-09	2.606E-05
Castle Peak Road - Kwai Chung - Elevated	RD_45_46	0100-0200	0.0039895	2.15E-08	0.0001359	0.0032869	1.771E-08	0.000112	0.0027962	1.507E-08	9.527E-05	0.0822479	4.433E-07	0.0028024	0.0638628	3.442E-07	0.0021759	0.0522139	2.814E-07	0.001779	0.0862374	4.648E-07	0.0029383	0.05501	2.965E-07	0.0018743	0.0004929	2.656E-09	1.679E-05	0.0005373	2.896E-09	1.831E-05
Castle Peak Road - Kwai Chung - Elevated	RD_45_46	0200-0300	0.0041019	1.997E-08	0.0001262	0.0033225	1.617E-08	0.0001022	0.0028379	1.381E-08	8.734E-05	0.0886266	4.314E-07	0.0027275	0.0678851	3.304E-07	0.0020892	0.0559425	2.723E-07	0.0017216	0.0927285	4.514E-07	0.0028537	0.0587804	2.861E-07	0.001809	0.0004739	2.307E-09	1.458E-05	0.0005165	2.514E-09	1.589E-05
Castle Peak Road - Kwai Chung - Elevated	RD_45_46	0300-0400	0.0033841	1.294E-08	8.183E-05	0.0026863	1.027E-08	6.496E-05	0.0022577	8.635E-09	5.459E-05	0.086857	3.322E-07	0.0021002	0.0660695	2.527E-07	0.0015976	0.0540278	2.066E-07	0.0013064	0.0902412	3.451E-07	0.002182	0.0562856	2.153E-07	0.001361	0.0003799	1.453E-09	9.186E-06	0.0004142	1.584E-09	1.002E-05
Castle Peak Road - Kwai Chung - Elevated	RD_45_46	0400-0500	0.0059083	2.26E-08	0.0001429	0.0049151	1.88E-08	0.0001188	0.0042367	1.62E-08	0.0001024	0.1032706	3.95E-07	0.0024971	0.0799673	3.058E-07	0.0019336	0.0658711	2.519E-07	0.0015928	0.109179	4.176E-07	0.00264	0.0701079	2.681E-07	0.0016952	0.0008688	3.323E-09	2.101E-05	0.0009456	3.617E-09	2.287E-05
Castle Peak Road - Kwai Chung - Elevated	RD_45_46	0500-0600	0.0109941	5.352E-08	0.0003383	0.0094271	4.589E-08	0.0002901	0.0083233	4.052E-08	0.0002561	0.1095037	5.33E-07	0.00337	0.0857471	4.174E-07	0.0026388	0.0719449	3.502E-07	0.0022141	0.1204978	5.865E-07	0.0037083	0.0802682	3.907E-07	0.0024702	0.0024047	1.171E-08	7.4E-05	0.0026156	1.273E-08	8.05E-05
Castle Peak Road - Kwai Chung - Elevated	RD_45_46	0600-0700	0.018124	1.481E-07	0.0009362	0.0159285	1.301E-07	0.0008228	0.0141388	1.155E-07	0.0007304	0.1072873	8.766E-07	0.0055422	0.0873051	7.134E-07	0.00451	0.0741435	6.058E-07	0.0038301	0.1254113	1.025E-06	0.0064785	0.0882823	7.213E-07	0.0045605	0.004124	3.37E-08	0.000213	0.0044852	3.665E-08	0.0002317
Castle Peak Road - Kwai Chung - Elevated	RD_45_46	0700-0800	0.0181785	3.287E-07	0.0020779	0.0162706	2.942E-07	0.0018598	0.0143791	2.6E-07	0.0016436	0.0934462	1.69E-06	0.0106815	0.078941	1.427E-06	0.0090235	0.0673326	1.217E-06	0.0076966	0.1116247	2.018E-06	0.0127594	0.0817117	1.477E-06	0.0093402	0.0036542	6.607E-08	0.0004177	0.0039747	7.186E-08	0.0004543
Castle Peak Road - Kwai Chung - Elevated	RD_45_46	0800-0900	0.0141772	2.662E-07	0.0016829	0.0127328	2.391E-07	0.0015114	0.0111916	2.101E-07	0.0013285	0.0917371	1.722E-06	0.0108894	0.0774853	1.455E-06	0.0091977	0.0656262	1.232E-06	0.00779	0.1059143	1.989E-06	0.0125723	0.0768178	1.442E-06	0.0091185	0.0027934	5.245E-08	0.0003316	0.0030396	5.707E-08	0.0003608
Castle Peak Road - Kwai Chung - Elevated	RD_45_46	0900-1000	0.0130591	2.883E-07	0.0018229	0.0117919	2.603E-07	0.001646	0.0103679	2.289E-07	0.0014472	0.0943137	2.082E-06	0.0131648	0.0812415	1.794E-06	0.0113401	0.0691917	1.528E-06	0.0096582	0.1073728	2.371E-06	0.0149877	0.0795596	1.757E-06	0.0111054	0.0025994	5.739E-08	0.0003628	0.0028212	6.229E-08	0.0003938
Castle Peak Road - Kwai Chung - Elevated	RD_45_46	1000-1100	0.0127816	2.489E-07	0.0015734	0.0116274	2.264E-07	0.0014313	0.010234	1.993E-07	0.0012598	0.0918846	1.789E-06	0.0113109	0.0802857	1.563E-06	0.0098831	0.0687827	1.339E-06	0.0084671	0.1046663	2.038E-06	0.0128843	0.0790168	1.539E-06	0.0097269	0.0025834	5.03E-08	0.000318	0.0028174	5.486E-08	0.0003468
Castle Peak Road - Kwai Chung - Elevated	RD_45_46	1100-1200	0.0124672	2.037E-07	0.0012881	0.0113241	1.851E-07	0.00117	0.0099784	1.631E-07	0.0010309	0.0893233	1.46E-06	0.0092285	0.0786559	1.285E-06	0.0081264	0.0677985	1.108E-06	0.0070046	0.1017905	1.663E-06	0.0105165	0.077777	1.271E-06	0.0080356	0.0026887	4.394E-08	0.0002778	0.0029208	4.773E-08	0.0003018
Castle Peak Road - Kwai Chung - Elevated	RD_45_46	1200-1300	0.0125583	1.921E-07	0.0012146	0.0113596	1.738E-07	0.0010987	0.0100047	1.531E-07	0.0009677	0.0876172	1.34E-06	0.0084744	0.0765537	1.171E-06	0.0074043	0.0658243	1.007E-06	0.0063666	0.1001755	1.533E-06	0.0096891	0.075829	1.16E-06	0.0073342	0.0027036	4.136E-08	0.0002615	0.0029409	4.499E-08	0.0002844
Castle Peak Road - Kwai Chung - Elevated	RD_45_46	1300-1400	0.0101287	1.497E-07	0.0009463	0.0091544	1.353E-07	0.0008552	0.0080204	1.185E-07	0.0007493	0.080122	1.184E-06	0.0074853	0.0698615	1.032E-06	0.0065267	0.0596787	8.819E-07	0.0055754	0.0902507	1.334E-06	0.0084315	0.0676991	1E-06	0.0063247	0.0021664	3.201E-08	0.0002024	0.002351	3.474E-08	0.0002196
Castle Peak Road - Kwai Chung - Elevated	RD_45_46	1400-1500	0.0113336	1.99E-07	0.0012581	0.0102971	1.808E-07	0.0011431	0.0090096	1.582E-07	0.0010002	0.0832184	1.461E-06	0.009238	0.0734851	1.29E-06	0.0081575	0.0628502	1.104E-06	0.0069769	0.094552	1.66E-06	0.0104961	0.0718599	1.262E-06	0.0079771	0.0024168	4.243E-08	0.0002683	0.0026255	4.61E-08	0.0002915
Castle Peak Road - Kwai Chung - Elevated	RD_45_46	1500-1600	0.0115842	1.772E-07	0.0011204	0.0105512	1.614E-07	0.0010205	0.0092296	1.412E-07	0.0008927	0.0835592	1.278E-06	0.0080819	0.0737656	1.129E-06	0.0071347	0.0629306	9.627E-07	0.0060867	0.0951435	1.456E-06	0.0092024	0.0721602	1.104E-06	0.0069794	0.0024204	3.703E-08	0.0002341	0.0026338	4.029E-08	0.0002547
Castle Peak Road - Kwai Chung - Elevated	RD_45_46	1600-1700	0.0125173	2.503E-07	0.0015821	0.0113301	2.265E-07	0.0014321	0.0099265	1.985E-07	0.0012547	0.0908695	1.817E-06	0.0114856	0.0795663	1.591E-06	0.0100569	0.0678222	1.356E-06	0.0085725	0.1033868	2.067E-06	0.0130677	0.0777488	1.554E-06	0.0098272	0.0025235	5.045E-08	0.000319	0.002753	5.504E-08	0.000348
Castle Peak Road - Kwai Chung - Elevated	RD_45_46	1700-1800	0.009255	2.172E-07	0.0013732	0.0082692	1.941E-07	0.001227	0.0072085	1.692E-07	0.0010696	0.0789211	1.852E-06	0.0117102	0.0678448	1.592E-06	0.0100667	0.0573454	1.346E-06	0.0085088	0.0881761	2.069E-06	0.0130834	0.0645539	1.515E-06	0.0095784	0.001959	4.598E-08	0.0002907	0.0021309	5.001E-08	0.0003162
Castle Peak Road - Kwai Chung - Elevated	RD_45_46	1800-1900	0.0086371	2.132E-07	0.001348	0.0076745	1.895E-07	0.0011978	0.0067042	1.655E-07	0.0010463	0.0727577	1.796E-06	0.0113555	0.0622029	1.536E-06	0.0097081	0.052518	1.296E-06	0.0081966	0.0813948	2.009E-06	0.0127035	0.0592223	1.462E-06	0.009243	0.0018943	4.676E-08	0.0002956	0.0020587	5.082E-08	0.0003213
Castle Peak Road - Kwai Chung - Elevated	RD_45_46	1900-2000	0.0083764	1.427E-07	0.0009022	0.0073534	1.253E-07	0.0007921	0.0064702	1.102E-07	0.0006969	0.0696694	1.187E-06	0.0075042	0.0580255	9.886E-07	0.00625	0.0490754	8.361E-07	0.005286	0.0780458	1.33E-06	0.0084065	0.0555457	9.463E-07	0.0059829	0.0018245	3.108E-08	0.0001965	0.0019823	3.377E-08	0.0002135
Castle Peak Road - Kwai Chung - Elevated	RD_45_46	2000-2100	0.008741	1.216E-07	0.0007686	0.0076193	1.06E-07	0.0006699	0.0066945	9.311E-08	0.0005886	0.0735585	1.023E-06	0.0064679	0.0603066	8.387E-07	0.0053026	0.0506182	7.04E-07	0.0044508	0.0822996	1.145E-06	0.0072364	0.0573126	7.971E-07	0.0050394	0.0018322	2.548E-08	0.0001611	0.0019895	2.767E-08	0.0001749
Castle Peak Road - Kwai Chung - Elevated	RD_45_46	2100-2200	0.0085977	1.031E-07	0.000652	0.0074695	8.96E-08	0.0005665	0.0065413	7.847E-08	0.0004961	0.0753659	9.04E-07	0.0057156	0.0612039	7.342E-07	0.0046416	0.0511368	6.134E-07	0.0038781	0.0839635	1.007E-06	0.0063676	0.057678	6.919E-07	0.0043742	0.0018281	2.193E-08	0.0001386	0.0019877	2.384E-08	0.0001507
Castle Peak Road - Kwai Chung - Elevated	RD_45_46	2200-2300	0.007531	8.772E-08	0.0005546	0.0065227	7.597E-08	0.0004803	0.0056979	6.637E-08	0.0004196	0.0741639	8.638E-07	0.0054614	0.059671	6.95E-07	0.0043942	0.0495781	5.775E-07	0.0036509	0.0816948	9.516E-07	0.006016	0.055276	6.438E-07	0.0040705	0.0015234	1.774E-08	0.0001122	0.0016571	1.93E-08	0.000122
Castle Peak Road - Kwai Chung - Elevated	RD_45_46	2300-0000	0.0056051	4.872E-08	0.000308	0.0047768	4.152E-08	0.0002625	0.0041608	3.617E-08	0.0002287	0.0743574	6.463E-07	0.0040863	0.0590954	5.137E-07	0.0032476	0.049113	4.269E-07	0.002699	0.0799625	6.951E-07	0.0043943	0.0532738	4.631E-07	0.0029277	0.0011645	1.012E-08	6.4E-05	0.0012641	1.099E-08	6.947E-05
Castle Peak Road - Kwai Chung	RD_47	0000-0100	0.004361	1.945E-08	6.464E-05	0.0036654	1.635E-08	5.433E-05	0.0031528	1.406E-08	4.673E-05	0.0755333	3.368E-07	0.0011196	0.059817	2.667E-07	0.0008867	0.0494371	2.205E-07	0.0007328	0.0798943	3.563E-07	0.0011843	0.0525899	2.345E-07	0.0007795	0.0006916	3.084E-09	1.025E-05	0.0007545	3.365E-09	1.118E-05
Castle Peak Road - Kwai Chung	RD_47	0100-0200	0.0057403	1.745E-08	5.802E-05	0.0048651	1.479E-08	4.917E-05	0.0042139	1.281E-08	4.259E-05	0.085591	2.602E-07	0.000865	0.06744	2.051E-07	0.0006816	0.0556352	1.692E-07	0.0005623	0.0913314	2.777E-07	0.0009231	0.0598492	1.82E-07	0.0006049	0.0008891	2.703E-09	8.985E-06	0.0009685	2.945E-09	9.788E-06
Castle Peak Road - Kwai Chung	RD_47	0200-0300	0.0050162	1.322E-08	4.394E-05	0.0041405	1.091E-08	3.627E-05	0.0035749	9.42E-09	3.131E-05	0.0912536	2.405E-07	0.0007993	0.0707597	1.865E-07	0.0006198	0.058645	1.545E-07	0.0005137	0.0962699	2.537E-07	0.0008432	0.0622198	1.64E-07	0.000545	0.0007637	2.013E-09	6.69E-06	0.0008323	2.193E-09	7.29E-06
Castle Peak Road - Kwai Chung	RD_47	0300-0400	0.0055975	1.135E-08	3.771E-05	0.0046683	9.463E-09	3.145E-05	0.0040414	8.192E-09	2.723E-05	0.0926205	1.877E-07	0.0006241	0.0719858	1.459E-07	0.000485	0.0596005	1.208E-07	0.0004016	0.098218	1.991E-07	0.0006618	0.0636419	1.29E-07	0.0004288	0.0009746	1.976E-09	6.567E-06	0.0010609	2.15E-09	7.148E-06

Year 2041 Composite EFs

Road Name	Road ID	Hour	NO2 Emission						NO Emission						NOx Emission						PM25 Emission			PM10 Emission		
			AnnualHourMin			MonthHourAverage			AnnualHourMin			MonthHourAverage			AnnualHourMin			MonthHourAverage			AnnualHourMin			AnnualHourMin		
			g/km/h	g/l/m2	tonne/year	g/km/h	g/l/m2	tonne/year	g/km/h	g/l/m2	tonne/year	g/km/h	g/l/m2	tonne/year	g/km/h	g/l/m2	tonne/year	g/km/h	g/l/m2	tonne/year	g/km/h	g/l/m2	tonne/year	g/km/h	g/l/m2	tonne/year
Castle Peak Road - Kwai Chung	RD_47	0400-0500	0.0070576	1.4310E-08	4.7556E-05	0.0059558	1.208E-08	4.0145E-05	0.0057144	1.0496E-08	3.4864E-05	0.0083841	1.7312E-07	0.0005753	0.071045	1.44E-07	0.0004787	0.1154518	2.34E-07	0.0007779	0.0762194	1.5456E-07	0.0005136	0.0818021	2.5959E-09	8.6258E-06	0.0013933	2.8246E-09	9.3884E-06
Castle Peak Road - Kwai Chung	RD_47	0500-0600	0.0070939	1.9071E-08	6.3381E-05	0.0060692	1.608E-08	5.3446E-05	0.0057421	1.4011E-08	4.6561E-05	0.0083923	2.3083E-07	0.0007673	0.0700311	1.703E-07	0.0005661	0.1144123	2.788E-07	0.0009216	0.0758314	1.8446E-07	0.0006113	0.0814213	3.4579E-09	1.1498E-05	0.0015347	3.7636E-09	1.2511E-05
Castle Peak Road - Kwai Chung	RD_47	0600-0700	0.0146919	6.552E-08	0.0002178	0.0128817	5.7444E-08	0.0001909	0.0114061	5.086E-08	0.0001691	0.1021161	4.554E-07	0.0015137	0.0831934	3.71E-07	0.0012332	0.0705957	3.148E-07	0.0010465	0.116808	5.209E-07	0.0017315	0.0820018	3.657E-07	0.0012155	0.0032048	1.429E-08	4.751E-05	0.0034869	1.555E-08	5.169E-05
Castle Peak Road - Kwai Chung	RD_47	0700-0800	0.0133184	1.458E-07	0.0004846	0.0119025	1.303E-07	0.0001939	0.0103158	1.15E-07	0.0003822	0.0077887	8.525E-08	0.0002839	0.0658287	7.205E-07	0.0023951	0.0561016	6.141E-07	0.0020412	0.0912061	9.983E-07	0.0033185	0.0666053	7.29E-07	0.0024234	0.0085114	1.121E-08	0.0001037	0.0030125	3.396E-08	0.0001129
Castle Peak Road - Kwai Chung	RD_47	0800-0900	0.0118278	1.301E-07	0.0004321	0.0106191	1.248E-07	0.0001815	0.0093225	1.096E-07	0.0003404	0.0813034	9.547E-07	0.0013735	0.0683936	8.15E-07	0.0025041	0.058518	6.88E-07	0.0022868	0.0950251	1.114E-06	0.0034557	0.0676405	7.976E-07	0.0028152	0.0024698	3.304E-08	9.652E-05	0.0026852	3.157E-08	0.0001049
Castle Peak Road - Kwai Chung	RD_47	0900-1000	0.0114684	1.604E-07	0.0005332	0.0103808	1.452E-07	0.0004826	0.0091309	1.277E-07	0.0004245	0.0840312	1.175E-06	0.0039067	0.0729677	1.021E-06	0.0033923	0.0624338	8.732E-07	0.0029026	0.0954996	1.336E-06	0.0044399	0.0715647	1.001E-06	0.0033271	0.0025318	3.522E-08	0.0001171	0.0027367	3.828E-08	0.0001272
Castle Peak Road - Kwai Chung	RD_47	1000-1100	0.0119117	1.622E-07	0.0005392	0.0107811	1.468E-07	0.0004882	0.0094817	1.291E-07	0.0004293	0.0872819	1.188E-06	0.0039579	0.0757598	1.032E-06	0.0034318	0.0648311	8.832E-07	0.0029377	0.0992104	1.352E-06	0.0044918	0.0743187	1.013E-06	0.0033671	0.0030612	3.547E-08	0.0001417	0.0033073	3.853E-08	0.0001281
Castle Peak Road - Kwai Chung	RD_47	1100-1200	0.0138816	1.407E-07	0.0004677	0.0126433	1.281E-07	0.0004259	0.0111552	1.131E-07	0.0003758	0.0902735	9.345E-07	0.0031064	0.0819697	8.308E-07	0.0027615	0.0730571	7.202E-07	0.0023938	0.1060889	1.075E-06	0.0035574	0.0821213	8.32E-07	0.0027697	0.0031611	3.204E-08	0.0001064	0.0034874	3.487E-08	0.0001159
Castle Peak Road - Kwai Chung	RD_47	1200-1300	0.0137465	1.31E-07	0.0004353	0.0124593	1.187E-07	0.0003946	0.0109806	1.046E-07	0.0003477	0.0915882	8.726E-07	0.0029004	0.0808093	7.699E-07	0.0025559	0.0698174	6.651E-07	0.0022111	0.1053347	1.004E-06	0.0033357	0.080798	7.698E-07	0.0025587	0.0031109	2.964E-08	9.851E-05	0.0031863	3.226E-08	0.0001072
Castle Peak Road - Kwai Chung	RD_47	1300-1400	0.0139267	1.146E-07	0.0003811	0.0126235	1.039E-07	0.0003455	0.0111242	9.164E-08	0.0003044	0.0927832	7.898E-07	0.0026252	0.0818894	6.969E-07	0.0023129	0.0707355	6.021E-07	0.0020011	0.1067127	9.087E-07	0.0030187	0.0818227	6.97E-07	0.0023154	0.0028204	2.681E-08	8.946E-05	0.0029617	2.792E-08	0.0000927
Castle Peak Road - Kwai Chung	RD_47	1400-1500	0.0138329	1.247E-07	0.0004146	0.0107664	1.135E-07	0.0003772	0.0094249	9.934E-08	0.0003302	0.0859947	9.064E-07	0.0030113	0.0755287	8.066E-07	0.0026813	0.0657536	6.931E-07	0.0023018	0.0987276	1.031E-06	0.0034275	0.0751785	7.924E-07	0.002634	0.0027842	2.89E-08	9.607E-05	0.0029843	3.146E-08	0.0001046
Castle Peak Road - Kwai Chung	RD_47	1500-1600	0.0117412	1.095E-07	0.0003639	0.010707	9.983E-08	0.0003319	0.0093768	8.743E-08	0.0002906	0.0859792	8.017E-07	0.0026648	0.0764928	7.132E-07	0.0023708	0.0658518	6.121E-07	0.0020348	0.0977203	9.112E-07	0.0030287	0.0750285	6.996E-07	0.0023254	0.0026622	2.482E-08	8.251E-05	0.0028975	2.702E-08	0.0898105
Castle Peak Road - Kwai Chung	RD_47	1600-1700	0.0114684	1.666E-07	0.0005537	0.0104608	1.519E-07	0.0005047	0.0091646	1.331E-07	0.0004423	0.0840312	1.219E-06	0.0040513	0.0747411	1.085E-06	0.0036207	0.0643338	9.341E-07	0.0031133	0.0955558	1.387E-06	0.0046117	0.0733183	1.064E-06	0.0035608	0.0026018	3.78E-08	0.0001257	0.0028347	3.307E-08	0.0001098
Castle Peak Road - Kwai Chung	RD_47	1700-1800	0.0100104	1.299E-07	0.0004317	0.0088701	1.164E-07	0.0003868	0.0078884	1.017E-07	0.0003388	0.0825046	1.07E-06	0.0035578	0.0716099	9.29E-07	0.0030388	0.0610093	7.915E-07	0.0026308	0.092515	1.2E-06	0.0038994	0.0688476	8.931E-07	0.0029688	0.0022669	2.944E-08	9.784E-05	0.0024686	3.203E-08	0.0001065
Castle Peak Road - Kwai Chung	RD_47	1800-1900	0.0079044	1.010E-07	0.0003359	0.0070218	9.111E-08	0.0003033	0.0062318	7.951E-08	0.0002654	0.0652284	8.332E-07	0.0027848	0.0566188	7.227E-07	0.0023809	0.0482704	6.157E-07	0.0020612	0.0731275	9.332E-07	0.0030537	0.0544197	6.947E-07	0.0023254	0.0017924	2.289E-08	7.607E-05	0.0019513	2.489E-08	0.0000827
Castle Peak Road - Kwai Chung	RD_47	1900-2000	0.0063838	6.082E-08	0.0002022	0.0057545	5.311E-08	0.0001765	0.0048791	4.648E-08	0.0001545	0.0657164	6.261E-07	0.0020811	0.0548473	5.225E-07	0.0017369	0.0463296	4.414E-07	0.0014672	0.0721002	6.869E-07	0.0022832	0.0512087	4.879E-07	0.0016217	0.0014667	1.397E-08	4.645E-05	0.0015988	1.523E-08	5.063E-05
Castle Peak Road - Kwai Chung	RD_47	2000-2100	0.0074263	5.871E-08	0.0001955	0.0066443	5.094E-08	0.0001693	0.0056514	4.46E-08	0.0001482	0.0760564	5.593E-07	0.0018593	0.0580866	4.592E-07	0.0015264	0.0482395	3.853E-07	0.0012864	0.0837385	6.381E-07	0.0020848	0.0781827	5.181E-07	0.0020544	0.0019499	1.256E-08	4.188E-05	0.0021329	1.373E-08	4.562E-05
Castle Peak Road - Kwai Chung	RD_47	2100-2200	0.0074053	4.792E-08	0.0001596	0.0066243	4.09E-08	0.0001358	0.0056341	3.577E-08	0.0001189	0.0758404	4.571E-07	0.0014907	0.0579171	3.682E-07	0.0012247	0.0481011	3.091E-07	0.0010318	0.0834621	5.212E-07	0.0016718	0.0779172	4.156E-07	0.0016481	0.0014869	9.94E-09	3.306E-05	0.0016203	1.084E-08	3.602E-05
Castle Peak Road - Kwai Chung	RD_47	2200-2300	0.0060122	3.9E-08	0.0001296	0.0051632	3.349E-08	0.0001113	0.0044897	2.912E-08	0.0000968	0.0615285	4.659E-07	0.0015487	0.0467677	3.541E-07	0.0012434	0.0479984	3.113E-07	0.0010349	0.0778404	5.049E-07	0.0016783	0.0524881	3.405E-07	0.0011317	0.00122	7.913E-09	2.631E-05	0.0013297	8.625E-09	2.867E-05
Castle Peak Road - Kwai Chung	RD_47	2300-2400	0.0055329	2.507E-08	8.331E-05	0.0049882	2.135E-08	7.096E-05	0.0039143	1.854E-08	6.168E-05	0.0573538	3.565E-07	0.0011862	0.0538029	2.853E-07	0.0009477	0.0448219	2.375E-07	0.0007947	0.0785087	3.819E-07	0.0012695	0.0526362	2.562E-07	0.0008512	0.0010949	5.004E-09	1.673E-05	0.0012035	5.579E-09	1.853E-05
Castle Peak Road - Kwai Chung	RD_47	2400-2500	0.0050484	1.728E-08	5.743E-05	0.0046696	1.471E-08	4.888E-05	0.0036475	1.278E-08	4.249E-05	0.0523151	2.457E-07	0.0008177	0.0503051	1.966E-07	0.0006534	0.0419234	1.637E-07	0.0005476	0.0731474	2.632E-07	0.0008748	0.0492418	1.766E-07	0.0005866	0.0010246	3.449E-09	1.115E-05	0.0011257	3.846E-09	1.278E-05
Castle Peak Road - Kwai Chung	RD_47	2500-2600	0.0046124	1.191E-08	3.958E-05	0.0042637	1.014E-08	3.369E-05	0.0033302	8.81E-09	2.928E-05	0.0477811	1.693E-07	0.0005636	0.0459393	1.356E-07	0.0004503	0.0382811	1.129E-07	0.0003773	0.0668114	1.814E-07	0.0006028	0.0449648	1.218E-07	0.0004044	0.0009356	2.378E-09	7.684E-06	0.0010281	2.651E-09	8.806E-06
Castle Peak Road - Kwai Chung	RD_47	2600-2700	0.0042169	8.214E-09	2.729E-05	0.0038957	6.99E-09	2.322E-05	0.0030426	6.075E-09	2.018E-05	0.0436475	1.167E-07	0.0003885	0.0419583	9.348E-08	0.0003104	0.0349484	7.788E-08	0.0002601	0.0610275	1.251E-07	0.0004157	0.0410811	8.399E-08	0.0002788	0.0008547	1.639E-09	5.298E-06	0.0009391	1.828E-09	6.073E-06
Castle Peak Road - Kwai Chung	RD_47	2700-2800	0.0039179	3.994E-07	0.0012746	0.0036224	3.579E-07	0.0010941	0.0028275	2.901E-07	0.0009512	0.0405711	5.574E-07	0.0018307	0.0389744	4.463E-07	0.0014622	0.0324934	3.719E-07	0.0012262	0.0567188	5.973E-07	0.0019588	0.0381799	4.009E-07	0.0013131	0.0008394	7.827E-09	2.461E-05	0.0009226	8.728E-09	2.819E-05
Castle Peak Road - Kwai Chung	RD_47	2800-2900	0.0036429	1.906E-07	0.0006084	0.0033679	1.709E-07	0.0005223	0.0026291	1.385E-07	0.0004541	0.0377312	2.662E-07	0.0008737	0.0362338	2.131E-07	0.0006982	0.0302138	1.775E-07	0.0005853	0.0527419	2.851E-07	0.0009351	0.0354988	1.914E-07	0.0006268	0.0007811	3.736E-09	1.143E-05	0.0008579	4.166E-09	1.309E-05
Castle Peak Road - Kwai Chung	RD_47	2900-3000	0.0035746	4.844E-08	0.0015284	0.0034069	4.189E-08	0.0013214	0.0026432	3.677E-08	0.0011602	0.0381011	5.073E-07	0.0027064	0.0365833	4.095E-07	0.0021847	0.0305138	3.435E-07	0.0018326	0.0532485	5.558E-07	0.0029648	0.0358116	3.803E-07	0.0020287	0.0013514	1.487E-08	4.671E-05	0.0014752	1.243E-08	6.633E-05
Castle Peak Road - Kwai Chung	RD_47	3000-3100	0.0034175	4.899E-08	0.0015468	0.0033475	4.083E-08	0.0012223	0.0029817	3.499E-08	0.0010925	0.0378741	9.237E-07	0.0050296	0.0361996	7.237E-07	0.0039406	0.0301645	5.992E-07	0.0032629	0.0528892	9.726E-07	0.0052964	0.0354061	6.342E-07	0.0036194	0.0012966	1.427E-08	4.482E-05	0.0014151	6.76E-09	3.681E-05	0.0006258	7.343E-09	3.998E-05
Castle Peak Road - Kwai Chung	RD_47	3100-3200	0.0035224	4.116E-08	0.0012994	0.0034508	3.431E-08	0.0010269	0.0030718	2.941E-08	0.0009178	0.0387062	6.872E-07	0.0037416	0.0369707	5.375E-07	0.0029263	0.0308164	4.451E-07	0.0024227	0.0540188	7.221E-07	0.0039347	0.0361877	4.711E-07	0.0026888	0.0009404	1.059E-08	3.329E-05	0.0010268	5.022E-09	2.734E-05
Castle Peak Road - Kwai Chung	RD_47	3200-3300	0.0040986	3.422E-08	0.0001883	0.0038494	2.804E-08	0.0001527	0.0033329	2.41E-08	0.0001312	0.0421841	6.714E-07	0.0036561	0.0401109	5.251E-07	0.0028583	0.0336019	4.348E-07	0.0023664	0.0588827	7.056E-07	0.0038424	0.0619659	4.513E-07	0.0024576	0.0010127	4.463E-09	2.143E-05	0.0006677	4.863E-09	2.648E-05
Castle Peak Road - Kwai Chung	RD_47	3300-3400	0.0055179	3.093E-08	0.0001706	0.0048355	2.43E-08	0.0001324	0.0040355	2.091E-08	0.0001138	0.0530116	5.276E-07	0.0028717	0.0504037	4.125E-07	0.0022454	0.0422264	3.416E-07	0.0018592	0.0739811	5.57E-07	0.0030187	0.0778551	3.547E-07	0.0019298	0.0013664	2.011E-09	6.016E-06	0.0013147	2.182E-09	6.527E-06
Castle Peak Road - Kwai Chung	RD_47	3400-3500	0.0068529	2.882E-08	0.0002114	0.0057595	3.263E-08	0.0001777	0.0049884	2.826E-08	0.0001539	0.1071276	6.09E-07	0.0033046	0.083576	4.734E-07	0.0025781	0.0690962	3.914E-07	0.0021314	0.1139805	6.457E-07	0.0035516	0.0740846	4.197E-07	0.0022853	0.0010988	6.124E-09	3.389E-05	0.0011962	6.776E-09	3.69E-05
Castle Peak Road - Kwai Chung	RD_47	3500-3600	0.007166	4.784E-08	0.0002605	0.0059831	3.995E-08	0.0002175	0.0052308	3.492E-08	0.0001902	0.1107805	7.197E-07	0.0039193	0.0863553	5.545E-07	0.0030195	0.0694876	4.593E-07	0.0025262	0.1149171	7.676E-07	0.0041798	0.0744184	4.988E-07	0.0027164	0.0011762	7.853E-09	4.272E-05	0.0012804	8.548E-09	4.655E-05
Castle Peak Road - Kwai Chung	RD_47	3600-3700	0.0141361	1.059E-07	0.0003504	0.0123577	1.45E-07	0.0007896	0.0103139	1.266E-07	0.0006869	0.1228136	1.096E-06	0.0060348	0.1073132	1.026E-06	0.0055966	0.0871332	8.681E-07	0.0047614	0.1387173	1.94E-06	0.0066207	0.1015754	1.021E-06	0.0055254	0.0013157	1.44E-08	4.781E-05	0.0015104	1.574E-08	5.209E-05
Castle Peak Road - Kwai Chung	RD_47	3700-3800	0.0195588	4.267E-07	0.0023237	0.0141623	3.811E-07	0.0020751	0.0124964	3.363E-07	0.0018311	0.0948263	2.552E-06	0.0138942	0.0797921	2.147E-06	0.0116914	0.0678634	1.826E-06	0.0099436	0.1106851	2.978E-06	0.0162179	0.0803598	2.162E-06	0.0117746	0.0028979	7.747E-08	0.0004218	0.0031247	8.408E-08	0.0004578
Castle Peak Road - Kwai Chung	RD_47	3800-3900	0.0197079	3.994E-07	0.0021746	0.0128864	3.579E-07	0.0019491	0.0107775	3.14E-07	0.0017038	0.0988371	2.878E-06	0.0157967	0.0838623	2.429E-06	0.0132347	0.0705339	2.055E-06	0.0111896	0.1125445	3.279E-06	0.0178543	0.0813114	2.368E-06	0.0128994	0.0042003	7.08E-08	0.0003855	0.0028427	7.698E-08	0.0004192
Castle Peak Road - Kwai Chung	RD_47	3900-4000	0.0140311	4.851E-07	0.0026411	0.0126701	4.388E-07	0.0022859	0.0106069	3.855E-07	0.0020159	0.0977191	3.776E-06	0.0206229	0.0843934	2.86E-06	0.0155688	0.0695921	2.697E-06	0.0146812	0.1129975	4.255E-06	0.0231701	0.0817931	3.107E-06	0.0169282	0.0042837	8.247E-08	0.0004734	0.0028475	8.967E-08	0.0005152
Castle Peak Road - Kwai Chung	RD_47	4000-4100	0.0195588	1.018E-07	0.0003551	0.0195996	9.99E-07	0.0021724	0.0159734	1.512E-07	0.0019127	0.1082746	3.176E-06	0.0173264	0.1077132	3.177E-06	0.0173264	0.1077132	3.177E-06	0.0173264	0.1139805	3.614E-06	0.0196777	0.0813279	2.682E-06	0.0146043	0.0018778	1.351E-08	4.713E-05	0.0020923	1.46E-08	5.09E-05
Castle Peak Road - Kwai Chung	RD_47	4100-4200	0.0195588	1.018E-07	0.0003551	0.0195996	9.99E-07	0.0021724	0.0159734	1.512E-07	0.0019127	0.1082746	3.176E-06	0.0173264	0.1077132	3.177E-06	0.0173264	0.1077132	3.177E-06	0.0173264	0.1139805	3.614E-06	0.0196777	0.0813279	2.682E-06	0.0146043	0.0018778	1.351E-08	4.713E-05	0.0020923	1.46E-08	5.09E-05
Castle Peak Road - Kwai Chung	RD_47	4200-4300	0.0195588	1.018E-07	0.0003551	0.0195996	9.99E-07	0.0021724	0.0159734	1.512E-07	0.0019127	0.1082746	3.176E-06	0.0173264	0.1077132	3.177E-06	0.0173264	0.1077132	3.177E-06	0.0173264	0.1139805	3.614E-06	0.0196777	0.0813279	2.682E-06	0.0146043	0.0018778	1.351E-08	4.713E-05	0.0020923	1.46E-08	5.09E-05
Castle Peak Road - Kwai Chung	RD_47	4300-4400	0.0195588	1.018E-07	0.0003551	0.0195996	9.99E-07	0.0021724	0.0159734	1.512E-07	0.0019127	0.1082746	3.176E-06	0.0173264	0.1077132	3.177E-06	0.0173264	0.1077132	3.177E-06	0.0173264	0.1139805	3.614E-06	0.0196777	0.0813279	2.682E-06	0.0146043	0.0018778	1.351E-08	4.713E-05	0.0020923	1.46E-08	5.09E-05
Castle Peak Road - Kwai Chung	RD_47	4400-4500	0.0195588	1.018E-07	0.0003551	0.0195996	9.99E-07	0.0021724	0.0159734	1.512E-07	0.0019127	0.1082746	3.176E-06	0.0173264	0.1077132	3.177E-06	0.0173264	0.1077132	3.177E-06	0.0173264	0.1139805	3.614E-06	0.0196777	0.0813279	2.682E-06	0.0146043	0.0018778	1.351E-08	4.713E-05	0.0020923	1.46E-08	5.09E-05
Castle Peak Road - Kwai Chung	RD_47	4500-4600	0.0195588	1.018E-07	0.0003551	0.0195996	9.99E-07	0.0021724	0.0159734	1.512E-07	0.0019127	0.1082746	3.176E-06	0.0173264	0.1077132	3.177E-06	0.0173264	0.1077132	3.177E-06	0.0173264	0.1139805	3.614E-06	0.0196777	0.0813279	2.682E-06	0.0146043	0.0018778	1.351E-08	4.713E-05	0.0020923	1.46E-08	5.09E-05
Castle Peak Road - Kwai Chung	RD_47	4600-4700	0.0195588	1.018E-07	0.0003551	0.0195996	9.99E-07	0.0021724	0.0159734	1.512E-07	0.0019127	0.1082746	3.176E-06	0.0173264	0.1077132	3.177E-06	0.0173264	0.1077132	3.177E-06	0.0173264	0.1139805	3.614E-06	0.0196777	0.0813279	2.682E-06	0.0146043	0.0018778	1.351E-08	4.713E-05	0.0020923	1.46E-08	5.09E-05
Castle Peak Road - Kwai Chung	RD_47	4700-4800	0.0195588	1.018E-07	0.0003551	0.0195996	9.99E-07	0.0021724	0.0159734	1.512E-07	0.0019127	0.1082746	3.176E-06	0.0173264	0.1077132	3.177E-06	0.0173264	0.1077132	3.177E-06	0.0173264	0.1139805	3.614E-06	0.0196777	0.0813279	2.682E-06	0.0146043	0.0018778	1.351E-08	4.713E-05	0.0020923	1.46E-08	5.09E-05
Castle Peak Road - Kwai Chung	RD_47	4800-4900	0.0195588	1.018E-07	0.0003551	0.0195996	9.99E-07	0.0021724	0.0159734	1.512E-07	0.0019127	0.1082746	3.176E-06	0.0173264	0.1077132	3.177E-06	0.0173264	0.1077132	3.177E-06	0.0173264	0.1139805	3.614E-06	0.0196777	0.0813279	2.682E-06	0.0146043	0.0018778	1.351E-08	4.713E-05	0.0020923	1.46E-08	5.09E-05
Castle Peak Road - Kwai Chung	RD_47	4900-5000	0.0195588	1.018E-07	0.0003551	0.0195996	9.99E-07	0.0021724	0.0159734	1.512E-07	0.0019127	0.1082746	3.176E-06	0.0173264	0.1077132	3.177E-06	0.0173264	0.1077132	3.177E-06	0.0173264	0.1139805	3.614E-06	0.0196777	0.0813279	2.682E-06	0.0146043	0.0018778	1.351E-08	4.713E-05	0.0020923	1.46E-08	5.09E-05

Year 2041 Composite EFs

Road Name	Road ID	Hour	NO2 Emission									NO Emission									NOX Emission						PM25 Emission			PM10 Emission		
			AnnualHourMin			MonthlyHourMin			MonthlyHourAverage			AnnualHourMin			MonthlyHourMin			MonthlyHourAverage			AnnualHourMin			MonthlyHourAverage			AnnualHourMin			AnnualHourMin		
			g/km/veh	g/s/m2	tonne/year	g/km/veh	g/s/m2	tonne/year	g/km/veh	g/s/m2	tonne/year	g/km/veh	g/s/m2	tonne/year	g/km/veh	g/s/m2	tonne/year	g/km/veh	g/s/m2	tonne/year	g/km/veh	g/s/m2	tonne/year	g/km/veh	g/s/m2	tonne/year	g/km/veh	g/s/m2	tonne/year	g/km/veh	g/s/m2	tonne/year
Castle Peak Road - Kwai Chung	RD_52c	0500-0600	0.0053122	4.97E-09	7.845E-06	0.0042469	3.974E-09	6.272E-06	0.0036387	3.404E-09	5.374E-06	0.1268861	1.187E-07	0.0001874	0.0967371	9.051E-08	0.0001429	0.0804286	7.525E-08	0.0001188	0.1321982	1.237E-07	0.0001952	0.0840673	7.866E-08	0.0001242	0.0006354	5.945E-10	9.384E-07	0.0006922	6.476E-10	1.022E-06
Castle Peak Road - Kwai Chung	RD_52c	0600-0700	0.0198028	3.706E-08	5.849E-05	0.0173909	3.254E-08	5.137E-05	0.0154255	2.887E-08	4.556E-05	0.127837	2.392E-07	0.0003776	0.1045057	1.956E-07	0.0003087	0.0888603	1.663E-07	0.0002625	0.1476397	2.763E-07	0.0004361	0.1042857	1.951E-07	0.000308	0.0043941	8.222E-09	1.298E-05	0.0047798	8.944E-09	1.412E-05
Castle Peak Road - Kwai Chung	RD_52c	0700-0800	0.0165674	6.82E-08	0.0001077	0.0147903	6.089E-08	9.611E-05	0.0130429	5.369E-08	8.475E-05	0.108995	4.487E-07	0.0007083	0.0917556	3.777E-07	0.0005962	0.0780598	3.214E-07	0.0005072	0.1255624	5.169E-07	0.0008159	0.0911027	3.751E-07	0.000592	0.0036353	1.497E-08	2.362E-05	0.0039549	1.628E-08	2.57E-05
Castle Peak Road - Kwai Chung	RD_52c	0800-0900	0.013605	5.855E-08	9.243E-05	0.0121699	5.238E-08	8.268E-05	0.0106643	4.59E-08	7.245E-05	0.1124822	4.841E-07	0.0007641	0.0948685	4.083E-07	0.0006445	0.0802575	3.454E-07	0.0005452	0.1260872	5.427E-07	0.0008566	0.0909218	3.913E-07	0.0006177	0.002697	1.161E-08	1.832E-05	0.0029343	1.263E-08	1.993E-05
Castle Peak Road - Kwai Chung	RD_52c	0900-1000	0.01095	5.327E-08	8.409E-05	0.009837	4.786E-08	7.554E-05	0.0086148	4.191E-08	6.616E-05	0.113639	5.529E-07	0.0008727	0.0978026	4.758E-07	0.0007511	0.0831836	4.047E-07	0.0006388	0.1245889	6.062E-07	0.0009568	0.0917985	4.466E-07	0.000705	0.0024154	1.175E-08	1.855E-05	0.0026255	1.277E-08	2.016E-05
Castle Peak Road - Kwai Chung	RD_52c	1000-1100	0.0139014	5.203E-08	8.212E-05	0.0126358	4.729E-08	7.464E-05	0.0111019	4.155E-08	6.558E-05	0.1201715	4.497E-07	0.0007099	0.1054975	3.948E-07	0.0006232	0.0904815	3.386E-07	0.0005345	0.1340729	5.018E-07	0.000792	0.1015834	3.802E-07	0.0006001	0.0028285	1.059E-08	1.671E-05	0.0030751	1.151E-08	1.817E-05
Castle Peak Road - Kwai Chung	RD_52c	1100-1200	0.0143019	4.55E-08	7.181E-05	0.0129939	4.134E-08	6.525E-05	0.0114447	3.641E-08	5.747E-05	0.1215727	3.867E-07	0.0006105	0.1075428	3.421E-07	0.00054	0.0929162	2.956E-07	0.0004666	0.1358746	4.322E-07	0.0006823	0.1043609	3.32E-07	0.000524	0.0029769	9.47E-09	1.495E-05	0.003241	1.031E-08	1.627E-05
Castle Peak Road - Kwai Chung	RD_52c	1200-1300	0.0155656	4.66E-08	7.356E-05	0.014079	4.215E-08	6.654E-05	0.0123894	3.709E-08	5.855E-05	0.122235	3.66E-07	0.0005777	0.1073431	3.214E-07	0.0005073	0.0924599	2.768E-07	0.000437	0.1378007	4.126E-07	0.0006512	0.1048493	3.139E-07	0.0004955	0.0031936	9.562E-09	1.509E-05	0.0034759	1.041E-08	1.643E-05
Castle Peak Road - Kwai Chung	RD_52c	1300-1400	0.0116589	3.273E-08	5.166E-05	0.0105268	2.955E-08	4.664E-05	0.0092144	2.586E-08	4.082E-05	0.1122274	3.15E-07	0.0004972	0.0983158	2.76E-07	0.0004356	0.0842429	2.365E-07	0.0003732	0.1238863	3.477E-07	0.0005489	0.0934572	2.623E-07	0.0004141	0.0024933	6.999E-09	1.105E-05	0.0027133	7.616E-09	1.202E-05
Castle Peak Road - Kwai Chung	RD_52c	1400-1500	0.0145609	4.904E-08	7.741E-05	0.013233	4.457E-08	7.036E-05	0.0115733	3.898E-08	6.153E-05	0.1175167	3.958E-07	0.0006248	0.1043043	3.513E-07	0.0005545	0.0894612	3.013E-07	0.0004756	0.1320775	4.449E-07	0.0007022	0.1010346	3.403E-07	0.0005372	0.0028129	9.475E-09	1.496E-05	0.0030624	1.031E-08	1.628E-05
Castle Peak Road - Kwai Chung	RD_52c	1500-1600	0.0140596	4.209E-08	6.644E-05	0.0127948	3.831E-08	6.047E-05	0.01119	3.35E-08	5.288E-05	0.1170974	3.506E-07	0.0005534	0.1038493	3.109E-07	0.0004908	0.088944	2.663E-07	0.0004203	0.1311569	3.927E-07	0.0006198	0.100134	2.998E-07	0.0004732	0.0026137	7.825E-09	1.235E-05	0.0028458	8.52E-09	1.345E-05
Castle Peak Road - Kwai Chung	RD_52c	1600-1700	0.0179041	5.696E-08	8.99E-05	0.0162296	5.163E-08	8.149E-05	0.0142208	4.524E-08	7.141E-05	0.123614	3.932E-07	0.0006207	0.1091525	3.472E-07	0.0005481	0.093555	2.976E-07	0.0004698	0.1415181	4.502E-07	0.0007106	0.1077758	3.429E-07	0.0005412	0.00312	9.925E-09	1.567E-05	0.0033966	1.081E-08	1.706E-05
Castle Peak Road - Kwai Chung	RD_52c	1700-1800	0.0129002	4.587E-08	7.24E-05	0.0115501	4.107E-08	6.482E-05	0.0100977	3.59E-08	5.667E-05	0.105278	3.743E-07	0.0005908	0.0912493	3.244E-07	0.0005121	0.0777109	2.763E-07	0.0004361	0.1181781	4.202E-07	0.0006632	0.0878085	3.122E-07	0.0004928	0.0024626	8.755E-09	1.382E-05	0.0026795	9.527E-09	1.504E-05
Castle Peak Road - Kwai Chung	RD_52c	1800-1900	0.0103271	3.672E-08	5.796E-05	0.009184	3.265E-08	5.154E-05	0.0080258	2.853E-08	4.504E-05	0.0917372	3.262E-07	0.0005148	0.0788013	2.802E-07	0.0004422	0.0667905	2.375E-07	0.0003748	0.1020644	3.629E-07	0.0005728	0.0748163	2.66E-07	0.0004199	0.0022209	7.896E-09	1.246E-05	0.0024151	8.587E-09	1.355E-05
Castle Peak Road - Kwai Chung	RD_52c	1900-2000	0.0091134	2.899E-08	4.576E-05	0.0079841	2.54E-08	4.009E-05	0.0070061	2.229E-08	3.518E-05	0.0897291	2.854E-07	0.0004506	0.0749669	2.385E-07	0.0003764	0.0634187	2.017E-07	0.0003184	0.0988425	3.144E-07	0.0004963	0.0704248	2.24E-07	0.0003536	0.002079	6.613E-09	1.044E-05	0.0022602	7.19E-09	1.135E-05
Castle Peak Road - Kwai Chung	RD_52c	2000-2100	0.00911	2.387E-08	3.767E-05	0.0079001	2.07E-08	3.267E-05	0.0069117	1.811E-08	2.858E-05	0.0917533	2.404E-07	0.0003794	0.0751502	1.969E-07	0.0003108	0.063003	1.651E-07	0.0002605	0.1008633	2.642E-07	0.0004171	0.0699147	1.832E-07	0.0002891	0.0019663	5.151E-09	8.131E-06	0.0021356	5.595E-09	8.831E-06
Castle Peak Road - Kwai Chung	RD_52c	2100-2200	0.0087148	1.957E-08	3.089E-05	0.0075078	1.686E-08	2.661E-05	0.0065502	1.471E-08	2.322E-05	0.0934151	2.098E-07	0.0003311	0.0756832	1.699E-07	0.0002683	0.0631927	1.419E-07	0.000224	0.1021299	2.293E-07	0.000362	0.0697429	1.566E-07	0.0002472	0.001941	4.359E-09	6.88E-06	0.0021081	4.734E-09	7.472E-06
Castle Peak Road - Kwai Chung	RD_52c	2200-2300	0.0077142	1.732E-08	2.734E-05	0.0066301	1.489E-08	2.35E-05	0.0057757	1.297E-08	2.047E-05	0.0942067	2.115E-07	0.0003339	0.0755013	1.695E-07	0.0002676	0.0629045	1.413E-07	0.000223	0.1019209	2.289E-07	0.0003613	0.0686802	1.542E-07	0.0002434	0.001675	3.761E-09	5.937E-06	0.0018195	4.086E-09	6.449E-06
Castle Peak Road - Kwai Chung	RD_52c	2300-0000	0.0068434	1.153E-08	1.819E-05	0.0058395	9.835E-09	1.552E-05	0.0050862	8.566E-09	1.352E-05	0.0927218	1.562E-07	0.0002465	0.0739362	1.245E-07	0.0001965	0.0615586	1.037E-07	0.0001636	0.0995653	1.677E-07	0.0002647	0.0666448	1.122E-07	0.0001772	0.001461	2.46E-09	3.884E-06	0.0015886	2.675E-09	4.223E-06
Castle Peak Road - Kwai Chung	RD_53	0000-0100	0.0041613	4.209E-08	7.856E-05	0.0034764	3.516E-08	6.563E-05	0.0029804	3.014E-08	5.627E-05	0.0772518	7.813E-07	0.0014584	0.0608542	6.155E-07	0.0011489	0.0501442	5.072E-07	0.0009467	0.081413	8.234E-07	0.001537	0.0531246	5.373E-07	0.0010029	0.0005945	6.013E-09	1.122E-05	0.0006485	6.559E-09	1.224E-05
Castle Peak Road - Kwai Chung	RD_53	0100-0200	0.0053619	3.684E-08	6.876E-05	0.0045168	3.103E-08	5.792E-05	0.0038974	2.678E-08	4.998E-05	0.0868044	5.964E-07	0.0011131	0.067975	4.67E-07	0.0008717	0.0558371	3.836E-07	0.000716	0.0921662	6.332E-07	0.0011819	0.0597345	4.104E-07	0.000766	0.0007795	5.355E-09	9.995E-06	0.0008491	5.833E-09	1.089E-05
Castle Peak Road - Kwai Chung	RD_53	0200-0300	0.004344	2.653E-08	4.952E-05	0.0035351	2.159E-08	4.03E-05	0.0030253	1.847E-08	3.448E-05	0.0913754	5.58E-07	0.0010415	0.0703877	4.298E-07	0.0008023	0.0580637	3.546E-07	0.0006618	0.0957194	5.845E-07	0.0010911	0.061089	3.731E-07	0.0006963	0.000563	3.438E-09	6.417E-06	0.0006137	3.748E-09	6.995E-06
Castle Peak Road - Kwai Chung	RD_53	0300-0400	0.0052181	2.589E-08	4.833E-05	0.0043184	2.143E-08	3.999E-05	0.0037209	1.846E-08	3.446E-05	0.0920094	4.565E-07	0.0008521	0.0708692	3.516E-07	0.0006563	0.0583111	2.893E-07	0.00054	0.0972274	4.824E-07	0.0009005	0.062032	3.078E-07	0.0005745	0.0007871	3.905E-09	7.289E-06	0.0008568	4.251E-09	7.935E-06
Castle Peak Road - Kwai Chung	RD_53	0400-0500	0.0068913	3.288E-08	6.137E-05	0.0057937	2.764E-08	5.159E-05	0.0050188	2.394E-08	4.469E-05	0.1070756	5.108E-07	0.0009535	0.0835542	3.986E-07	0.0007441	0.069084	3.296E-07	0.0006152	0.1139669	5.437E-07	0.0010149	0.0741028	3.535E-07	0.0006599	0.0011279	5.381E-09	1.004E-05	0.0012277	5.857E-09	1.093E-05
Castle Peak Road - Kwai Chung	RD_53	0500-0600	0.0075378	4.315E-08	8.055E-05	0.0063139	3.615E-08	6.747E-05	0.0055289	3.165E-08	5.908E-05	0.1077731	6.17E-07	0.0011517	0.0831146	4.758E-07	0.0008882	0.0695718	3.983E-07	0.0007435	0.1153108	6.602E-07	0.0012322	0.0751008	4.3E-07	0.0008025	0.0012437	7.12E-09	1.329E-05	0.0013538	7.751E-09	1.447E-05
Castle Peak Road - Kwai Chung	RD_53	0600-0700	0.0133975	1.304E-07	0.0002434	0.0117025	1.139E-07	0.0002126	0.010338	1.006E-07	0.0001878	0.1016767	9.896E-07	0.0018471	0.0818355	7.965E-07	0.0014867	0.0689472	6.71E-07	0.0012525	0.1150741	1.12E-06	0.0020905	0.0792852	7.717E-07	0.0014403	0.0026531	2.582E-08	4.82E-05	0.0028866	2.809E-08	5.244E-05
Castle Peak Road - Kwai Chung	RD_53	0700-0800	0.0151214	3.434E-07	0.000641	0.0134955	3.065E-07	0.0005721	0.0119015	2.703E-07	0.0005045	0.0895072	2.033E-06	0.0037941	0.0751205	1.706E-06	0.0031842	0.0637757	1.448E-06	0.0027033	0.1046286	2.376E-06	0.004435	0.0756772	1.719E-06	0.0032078	0.0027238	6.186E-08	0.0001155	0.0029645	6.732E-08	0.0001257
Castle Peak Road - Kwai Chung	RD_53	0800-0900	0.0130888	3.222E-07	0.0006014	0.0117307	2.888E-07	0.000539	0.0102853	2.532E-07	0.0004726	0.0942875	2.321E-06	0.0043325	0.0793071	1.952E-06	0.0036442	0.066986	1.649E-06	0.003078	0.1073762	2.643E-06	0.004934	0.0772713	1.902E-06	0.0035506	0.0023007	5.664E-08	0.0001057	0.0024957	6.144E-08	0.0001147
Castle Peak Road - Kwai Chung	RD_53	0900-1000	0.0129258	3.749E-07	0.0006998	0.0116689	3.385E-07	0.0006318	0.0102516	2.974E-07	0.0005551	0.1006133	2.918E-06	0.0054475	0.0868626	2.52E-06	0.004703	0.0740405	2.148E-06	0.0040088	0.1135391	3.293E-06	0.0061473	0.0842921	2.445E-06	0.0045638	0.0023308	6.761E-08	0.0001262	0.0025349	7.353E-08	0.0001372
Castle Peak Road - Kwai Chung	RD_53	1000-1100	0.0142131	3.553E-07	0.0006632	0.012941	3.235E-07	0.0006039	0.0113921	2.848E-07	0.0005316	0.1032494	2.581E-06	0.0048179	0.090804	2.27E-06	0.0042372	0.0779722	1.949E-06	0.0036384	0.1174626	2.937E-06	0.0054811	0.0893643	2.234E-06	0.00417	0.0026396	6.599E-08	0.0001232	0.0028621	7.155E-08	0.0001336
Castle Peak Road - Kwai Chung	RD_53	1100-1200	0.013454	2.824E-07	0.0005272	0.0122299	2.567E-07	0.0004792	0.010776	2.262E-07	0.0004222	0.0983548	2.065E-06	0.0038536	0.0869949	1.826E-06	0.0034087	0.0751668	1.578E-06	0.0029452	0.1118038	2.347E-06	0.0043807	0.0859428	1.804E-06	0.0033674	0.0027283	5.727E-08	0.0001069	0.0029634	6.221E-08	0.0001161
Castle Peak Road - Kwai Chung	RD_53	1200-1300	0.0139093	2.761E-07	0.0005153	0.0125957	2.5E-07	0.0004666	0.0110895	2.201E-07	0.0004108	0.0984948	1.955E-06	0.0036488	0.0864907	1.717E-06	0.0032041	0.0745054	1.479E-06	0.0027601	0.1124042	2.231E-06	0.004164	0.0855949	1.699E-06	0.0031709	0.0027652	5.488E-08	0.0001024	0.0030032	5.96E-08	0.0001113
Castle Peak Road - Kwai Chung	RD_53	1300-1400	0.0113782	2.171E-07	0.0004053	0.0102936	1.964E-07	0.0003667	0.0090275	1.723E-07	0.0003216	0.0903377	1.724E-06	0.0032179	0.0792136	1.512E-06	0.0028216	0.0679191	1.296E-06	0.0024193	0.1017159	1.941E-06	0.0036232	0.0769465	1.468E-06	0.0027409	0.0023085	4.406E-08	8.223E-05	0.0025108	4.791E-08	8.943E-05
Castle Peak Road - Kwai Chung	RD_53	1400-1500	0.012134	2.709E-07	0.0005057	0.0110353	2.464E-07	0.0004599	0.0096498	2.155E-07	0.0004022	0.0940196	2.099E-06	0.0039183	0.0833467	1.861E-06	0.0034735	0.0714131	1.594E-06	0.0029762	0.1061536	2.37E-06	0.004424	0.081063	1.81E-06	0.0033784	0.0024571	5.486E-08	0.0001024	0.0026793	5.982E-08	0.0001117
Castle Peak Road - Kwai Chung	RD_53	1500-1600	0.0125352	2.488E-07	0.0004644	0.0114203	2.267E-07	0.0004231	0.0099973	1.984E-07	0.0003704	0.0939128	1.864E-06	0.003479	0.0831993	1.651E-06	0.0030821	0.0711986	1.413E-06	0.0026376	0.1064481	2.113E-06	0.0039434	0.0811959	1.611E-06	0.0030079	0.0024947	4.951E-08	9.242E-05	0.0027094	5.377E-08	0.0001004
Castle Peak Road - Kwai Chung	RD_53	1600-1700	0.0145506	3.638E-07	0.000679	0.0131808	3.295E-07	0.0006151	0.011541	2.885E-07	0.0005385	0.1073116	2.683E-06	0.0050074	0.0945151	2.363E-06	0.0044103	0.0808431	2.021E-06	0.0037724	0.1218623	3.046E-06	0.0056864	0.0923841	2.31E-06	0.0043109	0.0027814	6.953E-08	0.0001298	0.0030155	7.538E-08	0.0001407
Castle Peak Road - Kwai Chung	RD_53	1700-1800	0.010628	3.042E-07	0.0005679	0.0095062	2.721E-07	0.0005079	0.0083036	2.377E-07	0.0004437	0.0944414	2.703E-06	0.0050461	0.0817722	2.341E-06	0.0043691	0.0696122	1.993E-06	0.0037194	0.1050694	3.008E-06	0.0056139	0.0779157	2.23E-06	0.0041631	0.0020616	5.901E-08	0.0001102	0.0022422	6.418E-08	0.0001198
Castle Peak Road - Kwai Chung	RD_53	1800-1900	0.0085647	2.484E-07	0.0004637	0.0076051	2.206E-07	0.0004118	0.0066396	1.926E-07	0.0003595	0.0830291	2.408E-06	0.0044954	0.0713449	2.07E-06	0.0038628	0.0605032	1.755E-06	0.0032758	0.0915938	2.657E-06	0.0049592	0.0671428	1.948E-06	0.0036353	0.0016673	4.836E-08	9.027E-05	0.0018127	5.258E-08	9.815E-05
Castle Peak Road - Kwai Chung	RD_53	1900-2000	0.0069648	1.449E-07	0.0002704	0.0060828	1.265E-07	0.0002362	0.0053195	1.107E-07	0.0002065	0.0715588	1.489E-06	0.0027784	0.0595195	1.238E-06	0.0023109	0.0501657	1.044E-06	0.0019477	0.0785236	1.633E-06	0.0030488	0.0554852	1.154E-06	0.0021543	0.001379	2.869E-08	5.354E-05	0.0014983	3.117E-08	5.817E-05
Castle Peak Road - Kwai Chung	RD_53	2000-2100	0.0072223	1.24E-07	0.0002315	0.0062542	1.074E-07	0.0002005	0.0054673	9.39E-08	0.0001753	0.074059	1.272E-06	0.0023742	0.0604711	1.039E-06	0.0019386	0.0505696	8.685E-07	0.0016212	0.0812813	1.396E-06	0.0026057	0.0560369	9.624E-07	0.0017964	0.0013761	2.363E-08	4.411E-05	0.0014945	2.567E-08	4.791E-05
Castle Peak Road - Kwai Chung	RD_53	2100-2200	0.0066913	9.833E-08	0.0001835	0.0057501	8.449E-08	0.0001577	0.0050034	7.352E-08	0.0001372	0.0747253	1.098E-06	0.0020495	0.0602374	8.852E-07	0.0016522	0.0501093	7.363E-07	0.0013744	0.0814166	1.196E-06	0.0022331	0.0551127	8.098E-07	0.0015116	0.0012696	1.866E-08	3.482E-05	0.0013815	2.03E-08	3.789E-05
Castle Peak Road - Kwai Chung	RD_53	2200-2300	0.0058551	8.492E-08	0.0001585	0.005005	7.259E-08	0.0001355	0.0043426	6.298E-08	0.0001176	0.0757151	1.098E-06	0.0020497	0.0603017	8.746E-07	0.0016325	0.0500294	7.256E-07	0.0013544	0.0815702	1.183E-06	0.0022082	0.054372	7.886E-07	0.0014719	0.0010242	1.485E-08	2.773E-05	0.0011141	1.616E-08	3.016E-05
Castle Peak Road - Kwai Chung	RD_53	2300-0000	0.0043994	4.702E-08	8.776E-05	0.0037069	3.962E-08	7.394E-05	0.0032015	3.421E-08	6.386E-05	0.0732885	7.832E-07	0.0014619	0.058068	6.206E-07	0.0011583	0.0481305	5.144E-07	0.0009601	0.0776879	8.302E-07	0.0015497	0.0513321	5.486E-07	0.0010239	0.0007613	8.135E-09	1.518E-05	0.0008306	8.877E-09	1.657E-05
Yip Shing Street	RD_54_55	0000-0100	0.0192486	2.338E-08	0.0001376	0.0178849	2.173E-08	0.0001279	0.0168275	2.044E-08	0.0001203	0.1552909	1.887E-07	0.0011103	0.1356526	1.648E-07	0.0009699	0.1221601	1.484E-07	0.0008735	0.1745394	2.12E-07	0.001248	0.1389875	1.689E-07	0.0009938	0.0039275	4.771E-09	2.808E-05	0.0042774	5.196E-09	3.058E-05
Yip Shing Street	RD_54_55	0100-0200	0.0266153	2.156E-08	0.0001269	0.0248939	2.016E-08	0.0001187	0.0235458	1.907E-08	0.0001122	0.1720007	1.393E-07	0.0008199	0.1500589	1.215E-07	0.0007153	0.1352888	1.096E-07	0.0006449	0.198616	1.609E-07	0.0009467	0.1588346	1.286E-07	0.0007571	0.0037598	3.045E-09	1.792E-05	0.0040906	3.313E-09	1.95E-05
Yip Shing Street	RD_54_55	0200-0300	0.022742	1.842E-08	0.0001084	0.0210551	1.705E-08	0.0001004	0.019888	1.611E-08	9.48E-05	0.1779773	1.441E-07	0.0008484	0.1527078	1.237E-07	0.0007279	0.1373282	1.112E-07	0.0006546	0.2007193	1.626E-07	0.0009568	0.1572162	1.273E-07	0.0007494	0.0038206	3.094E-09	1.821E-05	0.00416	3.369E-09	1.983E-05
Yip Shing Street	RD_54_55	0300-0400	0.0435399	3.526E-08	0.0002075	0.0408478	3.308E-08	0.0001947	0.0388374	3.146E-08	0.0001851	0.2279283	1.846E-07	0.0010865	0.2010331	1.628E-07	0.0009583	0.1837093	1.488E-07	0.0008757	0.2714683	2.199E-07	0.001294	0.2225467	1.802E-07	0.0010608	0.0052647	4.264E-09	2.51E-05	0.0057271	4.638E-09	2.73E-05
Yip Shing Street	RD_54_55	0400-0500	0.0404691	2.458E-08	0.0001447	0.0377879	2.295E-08	0.0001351	0.035711	2.169E-08	0.0001277	0.2653032	1.612E-07	0.0009485	0.2334058	1.418E-07	0.0008344	0.2114824	1.285E-07	0.0007561	0.3057723	1.857E-07	0.0010931	0.2471933	1.502E-07	0.0008837	0.0055547	3.374E-09	1.986E-05	0.0060456	3.672E-09	2.161E-05
Yip Shing Street	RD_54_55	0500-0600	0.0515574	4.176E-08	0.0002458	0.0482451	3.907E-08	0.00023	0.0458599	3.714E-08	0.0002186	0.2952777	2.392E-07	0.0014075	0.2608805	2.113E-07	0.0012435	0.2391845	1.937E-07	0.0011401	0.3468351	2.809E-07	0.0016533	0.2850444	2.309E-07	0.0013587	0.0060308	4.884E-09	2.875E-05	0.0065595	5.313E-09	3.127E-05
Yip Shing Street	RD_54_55	0600-0700	0.076511	7.746E-08	0.0004559	0.0727419	7.364E-08	0.0004334	0.0695809	7.044E-08	0.0004146	0.3077441	3.116E-07	0.0018337	0.2795866	2.831E-07	0.0016659	0.2590225	2.622E-07	0.0015434	0.3842552	3.89E-07	0.0022895	0.3286034	3.327E-07	0.0019579	0.0062233	6.3E-09	3.708E-05	0.0067668	6.851E-09	4.032E-05
Yip Shing Street	RD_54_55	0700-0800	0.0918359	2.603E-07	0.0015321	0.0879838	2.494E-07	0.0014679	0.0840334	2.382E-07	0.001402	0.3145816	8.917E-07	0.0052483	0.2930525	8.307E-07	0.0048891	0.2730956	7.741E-07	0.0045562	0.4064175	1.152E-06	0.0067805	0.357129	1.012E-06	0.0059582	0.0062875	1.782E-08	0.0001049	0.0068458	1.941E-08	0.0001142
Yip Shing Street	RD_54_55	0800-0900	0.1008278	3.266E-07	0.0019225	0.0968278	3.137E-07	0.0018462	0.0922535	2.989E-07	0.001759	0.3470318	1.124E-06	0.0066168	0.3246442	1.052E-06	0.0061899	0.3015582	9.769E-07	0.0057498	0.4478597	1.451E-06	0.0085393	0.3938117	1.276E-06	0.0075087	0.0065018	2.106E-08	0.000124	0.0070782	2.293E-08	0.000135
Yip Shing Street	RD_54_55	0900-1000	0.1058046	4.285E-07	0.0025217	0.1017112	4.119E-07	0.0024241	0.0967893	3.92E-07	0.0023068	0.3819859	1.547E-06	0.0091041	0.358896	1.453E-06	0.0085538	0.3327603	1.348E-06	0.0079309	0.4877905	1.975E-06	0.0116258	0.4295496	1.739E-06	0.0102377	0.0068207	2.762E-08	0.0001626	0.0074218	3.006E-08	0.0001769
Yip Shing Street	RD_54_55	1000-1100	0.1081282	4.16E-07	0.0024482	0.1042323	4.01E-07	0.00236	0.099251	3.818E-07	0.0022472	0.3753239	1.444E-06	0.008498	0.3543555	1.363E-06	0.0080233	0.3291172	1.266E-06	0.0074518	0.4834522	1.86E-06	0.0109463	0.4283682	1.648E-06	0.009699	0.0068242	2.625E-08	0.0001545	0.007426	2.857E-08	0.0001681
Yip Shing Street	RD_54_55	1100-1200	0.1027561	3.537E-07	0.0020817	0.0989001	3.404E-07	0.0020036	0.0941337	3.24E-07	0.001907	0.3734825	1.286E-06	0.0075662	0.3519991	1.212E-06	0.007131	0.3267164	1.125E-06	0.0066188	0.4762386	1.639E-06	0.0096479	0.4208501	1.449E-06	0.0085258	0.0069773	2.402E-08	0.0001413	0.0075976	2.615E-08	0.0001539
Yip Shing Street	RD_54_55	1200-1300	0.1049617	3.188E-07	0.0018762	0.1009968	3.067E-07	0.0018053	0.0962967	2.925E-07	0.0017213	0.3711868	1.127E-06	0.006635	0.3492362	1.061E-06	0.0062426	0.3245819	9.858E-07	0.0058019	0.4761485	1.446E-06	0.0085112	0.4208786	1.278E-06	0.0075233	0.0070686	2.147E-08	0.0001264	0.007696	2.337E-08	0.0001376
Yip Shing Street	RD_54_55	1300-1400	0.0967242	2.938E-07	0.001729	0.0930248	2.825E-07	0.0016628	0.0885046	2.688E-07	0.001582	0.3493113	1.061E-06	0.006244	0.3284929	9.977E-07	0.0058719	0.3044822	9.248E-07	0.0054427	0.4460354	1.355E-06	0.0079729	0.3929868	1.194E-06	0.0070247	0.0067811	2.06E-08	0.0001212	0.0073839	2.243E-08	0.000132
Yip Shing Street	RD_54_55	1400-1500	0.0814192	2.803E-07	0.0016494	0.078258	2.694E-07	0.0015854	0.0741615	2.553E-07	0.0015024	0.3218888	1.108E-06	0.006521	0.3025575	1.041E-06	0.0061294	0.2785569	9.588E-07	0.0056431	0.403308	1.388E-06	0.0081704	0.3527184	1.214E-06	0.0071455	0.0060922	2.097E-08	0.0001234	0.0066351	2.284E-08	0.0001344
Yip Shing Street	RD_54_55	1500-1600	0.0781931	2.375E-07	0.0013977	0.0752214	2.285E-07	0.0013446	0.0713166	2.166E-07	0.0012748	0.3152045	9.573E-07	0.0056343	0.2962937	8.999E-07	0.0052963	0.2725062	8.277E-07	0.0048711	0.3933977	1.195E-06	0.007032	0.3438228	1.044E-06	0.0061459	0.0057287	1.74E-08	0.0001024	0.0062375	1.894E-08	0.0001115
Yip Shing Street	RD_54_55	1600-1700	0.0629654	2.04E-07	0.0012005	0.0604663	1.959E-07	0.0011529	0.057437	1.861E-07	0.0010951	0.2668645	8.646E-07	0.0050883	0.2491403	8.071E-07	0.0047503	0.2288574	7.414E-07	0.0043636	0.3298299	1.069E-06	0.0062888	0.2862944	9.275E-07	0.0054587	0.005358	1.736E-08	0.0001022	0.0058342	1.89E-08	0.0001112
Yip Shing Street	RD_54_55	1700-1800	0.0450741	1.734E-07	0.0010206	0.0429736	1.653E-07	0.000973	0.0406574	1.564E-07	0.0009206	0.2182118	8.395E-07	0.0049407	0.2011048	7.737E-07	0.0045534	0.1837083	7.067E-07	0.0041595	0.2632859	1.013E-06	0.0059613	0.2243657	8.632E-07	0.0050801	0.0049557	1.906E-08	0.0001122	0.005401	2.078E-08	0.0001223
Yip Shing Street	RD_54_55	1800-1900	0.0292306	1.184E-07	0.0006967	0.0276822	1.121E-07	0.0006598	0.0261061	1.057E-07	0.0006222	0.1708751	6.92E-07	0.0040726	0.1559895	6.317E-07	0.0037178	0.1417407	5.74E-07	0.0033782	0.2001058	8.103E-07	0.0047692	0.1678468	6.797E-07	0.0040004	0.0043956	1.78E-08	0.0001048	0.0047932	1.941E-08	0.0001142
Yip Shing Street	RD_54_55	1900-2000	0.0257719	6.784E-08	0.0003993	0.0242874	6.393E-08	0.0003763	0.0229817	6.049E-08	0.000356	0.1670317	4.397E-07	0.0025876	0.1507039	3.967E-07	0.0023347	0.1373995	3.617E-07	0.0021286	0.1928036	5.075E-07	0.0029869	0.1603813	4.222E-07	0.0024846	0.0047063	1.239E-08	7.291E-05	0.0051353	1.352E-08	7.956E-05
Yip Shing Street	RD_54_55	2000-2100	0.0299974	6.074E-08	0.0003575	0.0283084	5.732E-08	0.0003373	0.0269078	5.448E-08	0.0003207	0.1713221	3.469E-07	0.0020416	0.1542961	3.124E-07	0.0018387	0.1414476	2.864E-07	0.0016856	0.2013195	4.076E-07	0.0023991	0.1683554	3.409E-07	0.0020063	0.0052446	1.062E-08	6.25E-05	0.0057133	1.157E-08	6.808E-05
Yip Shing Street	RD_54_55	2100-2200	0.0368946	5.976E-08	0.0003517	0.0349036	5.654E-08	0.0003328	0.0332724	5.39E-08	0.0003172	0.185097	2.998E-07	0.0017646	0.1664035	2.695E-07	0.0015864	0.1528092	2.475E-07	0.0014568	0.2219916	3.596E-07	0.0021163	0.1860817	3.014E-07	0.001774	0.0053067	8.596E-09	5.059E-05	0.0057815	9.365E-09	5.512E-05
Yip Shing Street	RD_54_55	2200-2300	0.0258052	4.18E-08	0.000246	0.0243209	3.94E-08	0.0002319	0.023112	3.744E-08	0.0002203	0.157411	2.55E-07	0.0015007	0.139945	2.267E-07	0.0013342	0.1274319	2.064E-07	0.0012149	0.1832161	2.968E-07	0.0017467	0.1505439	2.439E-07	0.0014352	0.0040761	6.603E-09	3.886E-05	0.0044386	7.19E-09	4.232E-05
Yip Shing Street	RD_54_55	2300-0000	0.0182231	2.214E-08	0.0001303	0.0169274	2.056E-08	0.000121	0.0159227	1.934E-08	0.0001138	0.1481401	1.8E-07	0.0010592	0.1301337	1.581E-07	0.0009305	0.1175602	1.428E-07	0.0008406	0.1663632	2.021E-07	0.0011895	0.1334829	1.622E-07	0.0009544	0.003833	4.657E-09	2.741E-05	0.0041737	5.07E-09	2.984E-05
Ta Chuen Ping Street	RD_56	0000-0100	0.0397492	9.437E-08	0.0005041	0.0374806	8.899E-08	0.0004753	0.0356853	8.473E-08	0.0004525	0.2294733	5.448E-07	0.0029101	0.200015	4.749E-07	0.0025365	0.1801923	4.278E-07	0.0022851	0.2692225	6.392E-07	0.0034142	0.2158776	5.125E-07	0.0027377	0.0036232	8.602E-09	4.595E-05	0.0039512	9.381E-09	5.011E-05
Ta Chuen Ping Street	RD_56	0100-0200	0.0523849	9.328E-08	0.0004982	0.0496467	8.841E-08	0.0004722	0.0474659	8.452E-08	0.0004515	0.2554121	4.548E-07	0.0024293	0.2237516	3.984E-07	0.0021282	0.202576	3.607E-07	0.0019267	0.3077971	5.481E-07	0.0029275	0.2500419	4.452E-07	0.0023782	0.0035011	6.234E-09	3.33E-05	0.0038076	6.78E-09	3.621E-05
Ta Chuen Ping Street	RD_56	0200-0300	0.0293997	4.654E-08	0.0002486	0.0273591	4.33E-08	0.0002313	0.0259677	4.11E-08	0.0002195	0.2233027	3.535E-07	0.0018879	0.1891319	2.994E-07	0.001599	0.1688037	2.672E-07	0.0014271	0.2527024	4E-07	0.0021365	0.1947714	3.083E-07	0.0016467	0.0031668	5.013E-09	2.677E-05	0.0034478	5.457E-09	2.915E-05
Ta Chuen Ping Street	RD_56	0300-0400	0.0642914	8.904E-08	0.0004756	0.0608778	8.431E-08	0.0004504	0.0583077	8.076E-08	0.0004313	0.2922825	4.048E-07	0.0021622	0.2568304	3.557E-07	0.0018999	0.2342595	3.244E-07	0.001733	0.3565739	4.938E-07	0.0026378	0.2925673	4.052E-07	0.0021643	0.0037889	5.248E-09	2.803E-05	0.0041153	5.7E-09	3.044E-05
Ta Chuen Ping Street	RD_56	0400-0500	0.0552694	7.655E-08	0.0004089	0.0521364	7.221E-08	0.0003857	0.0497229	6.887E-08	0.0003678	0.3043597	4.215E-07	0.0022515	0.2657109	3.68E-07	0.0019656	0.2402799	3.328E-07	0.0017775	0.3596291	4.981E-07	0.0026604	0.2900028	4.016E-07	0.0021453	0.0041816	5.791E-09	3.093E-05	0.0045471	6.298E-09	3.364E-05
Ta Chuen Ping Street	RD_56	0500-0600	0.0766719	1.214E-07	0.0006482	0.0725596	1.149E-07	0.0006134	0.0695943	1.102E-07	0.0005884	0.3475896	5.502E-07	0.0029387	0.305777	4.84E-07	0.0025852	0.2805663	4.441E-07	0.002372	0.4242615	6.715E-07	0.0035869	0.3501606	5.542E-07	0.0029604	0.0047028	7.444E-09	3.976E-05	0.0051116	8.091E-09	4.322E-05
Ta Chuen Ping Street	RD_56	0600-0700	0.0833652	2.144E-07	0.0011453	0.0790334	2.033E-07	0.0010858	0.075448	1.941E-07	0.0010365	0.3565662	9.171E-07	0.0048987	0.3188749	8.202E-07	0.0043808	0.2926374	7.527E-07	0.0040204	0.4399315	1.132E-06	0.006044	0.3680854	9.468E-07	0.0050569	0.0060915	1.567E-08	8.369E-05	0.0066357	1.707E-08	9.116E-05
Ta Chuen Ping Street	RD_56	0700-0800	0.1055866	6.058E-07	0.0032359	0.1006046	5.772E-07	0.0030833	0.0955455	5.482E-07	0.0029282	0.3840043	2.203E-06	0.0117687	0.3538812	2.03E-06	0.0108455	0.3271148	1.877E-06	0.0100252	0.4895909	2.809E-06	0.0150046	0.4226602	2.425E-06	0.0129534	0.0078498	4.504E-08	0.0002406	0.0085382	4.899E-08	0.0002617
Ta Chuen Ping Street	RD_56	0800-0900	0.1099048	6.958E-07	0.0037167	0.105011	6.649E-07	0.0035512	0.0994933	6.299E-07	0.0033646	0.4118191	2.607E-06	0.0139268	0.3808202	2.411E-06	0.0128785	0.3504684	2.219E-06	0.011852	0.5217239	3.303E-06	0.0176435	0.4499616	2.849E-06	0.0152167	0.0076517	4.845E-08	0.0002588	0.0083249	5.271E-08	0.0002815
Ta Chuen Ping Street	RD_56	0900-1000	0.1244908	1.059E-06	0.0056572	0.1189197	1.012E-06	0.005404	0.1122679	9.551E-07	0.0051017	0.4809419	4.092E-06	0.0218552	0.4477323	3.809E-06	0.0203461	0.4112118	3.498E-06	0.0186865	0.6054327	5.151E-06	0.0275124	0.5234797	4.454E-06	0.0237882	0.0083221	7.08E-08	0.0003782	0.0090398	7.691E-08	0.0004108
Ta Chuen Ping Street	RD_56	1000-1100	0.1363603	1.133E-06	0.0060524	0.1309055	1.088E-06	0.0058103	0.1239354	1.03E-06	0.005501	0.5038778	4.187E-06	0.022365	0.4717062	3.92E-06	0.020937	0.4340445	3.607E-06	0.0192654	0.6402381	5.32E-06	0.0284174	0.5579799	4.637E-06	0.0247663	0.0079711	6.624E-08	0.0003538	0.0086801	7.213E-08	0.0003853
Ta Chuen Ping Street	RD_56	1100-1200	0.1313786	9.618E-07	0.0051371	0.1259476	9.22E-07	0.0049248	0.1192722	8.731E-07	0.0046637	0.5036586	3.687E-06	0.0196939	0.4713805	3.451E-06	0.0184318	0.4340498	3.178E-06	0.0169721	0.6350372	4.649E-06	0.024831	0.553322	4.051E-06	0.0216358	0.0083208	6.091E-08	0.0003254	0.0090575	6.631E-08	0.0003542
Ta Chuen Ping Street	RD_56	1200-1300	0.1277574	8.342E-07	0.0044555	0.1224872	7.997E-07	0.0042717	0.1162635	7.591E-07	0.0040546	0.4829657	3.153E-06	0.0168432	0.4509709	2.944E-06	0.0157274	0.415747	2.714E-06	0.014499	0.6107231	3.988E-06	0.0212987	0.5320105	3.474E-06	0.0185536	0.008125	5.305E-08	0.0002834	0.0088354	5.769E-08	0.0003081
Ta Chuen Ping Street	RD_56	1300-1400	0.1204054	7.623E-07	0.0040718	0.1153497	7.303E-07	0.0039009	0.1091891	6.913E-07	0.0036925	0.4652296	2.946E-06	0.015733	0.4341319	2.749E-06	0.0146813	0.3989047	2.526E-06	0.01349	0.585635	3.708E-06	0.0198048	0.5080938	3.217E-06	0.0171826	0.0079287	5.02E-08	0.0002681	0.0086229	5.459E-08	0.0002916
Ta Chuen Ping Street	RD_56	1400-1500	0.1095901	8.24E-07	0.004401	0.1048928	7.886E-07	0.0042123	0.0988251	7.43E-07	0.0039687	0.4549704	3.421E-06	0.0182709	0.4248642	3.194E-06	0.0170619	0.3880025	2.917E-06	0.0155816	0.5645605	4.245E-06	0.0226719	0.4868276	3.66E-06	0.0195503	0.0076266	5.734E-08	0.0003063	0.0083042	6.243E-08	0.0003335
Ta Chuen Ping Street	RD_56	1500-1600	0.1025894	6.495E-07	0.0034693	0.0983948	6.23E-07	0.0033275	0.0928987	5.882E-07	0.0031416	0.4305252	2.726E-06	0.0145594	0.4022197	2.547E-06	0.0136021	0.3672957	2.325E-06	0.0124211	0.5331146	3.375E-06	0.0180287	0.4601944	2.914E-06	0.0155627	0.006926	4.385E-08	0.0002342	0.0075292	4.767E-08	0.0002546
Ta Chuen Ping Street	RD_56	1600-1700	0.1142634	9.495E-07	0.0050717	0.109428	9.093E-07	0.004857	0.1035035	8.601E-07	0.0045941	0.4673391	3.884E-06	0.0207432	0.4338973	3.606E-06	0.0192588	0.3959286	3.29E-06	0.0175736	0.5816026	4.833E-06	0.0258148	0.4994321	4.15E-06	0.0221676	0.0070289	5.841E-08	0.000312	0.0076562	6.362E-08	0.0003398
Ta Chuen Ping Street	RD_56	1700-1800	0.0845717	7.53E-07	0.0040219	0.0803878	7.157E-07	0.0038229	0.0757338	6.743E-07	0.0036016	0.4043686	3.6E-06	0.0192302	0.3701865	3.296E-06	0.0176046	0.3352958	2.985E-06	0.0159454	0.4889404	4.353E-06	0.0232521	0.4110295	3.66E-06	0.019547	0.0063897	5.689E-08	0.0003039	0.0069397	6.179E-08	0.00033
Ta Chuen Ping Street	RD_56	1800-1900	0.0576325	4.789E-07	0.0025581	0.0544457	4.524E-07	0.0024166	0.0511675	4.252E-07	0.0022711	0.3220562	2.676E-06	0.0142947	0.2919801	2.426E-06	0.0129597	0.2630878	2.186E-06	0.0116773	0.3796887	3.155E-06	0.0168528	0.3142553	2.611E-06	0.0139484	0.0054209	4.505E-08	0.0002406	0.005909	4.91E-08	0.0002623
Ta Chuen Ping Street	RD_56	1900-2000	0.0433534	2.23E-07	0.0011912	0.0408268	2.1E-07	0.0011218	0.0386155	1.986E-07	0.001061	0.2569545	1.322E-06	0.0070603	0.2304825	1.186E-06	0.0063329	0.209176	1.076E-06	0.0057475	0.3003079	1.545E-06	0.0082515	0.2477915	1.275E-06	0.0068085	0.0057138	2.939E-08	0.000157	0.0062373	3.209E-08	0.0001714
Ta Chuen Ping Street	RD_56	2000-2100	0.0498723	2.171E-07	0.0011595	0.0470424	2.048E-07	0.0010937	0.0446871	1.945E-07	0.001039	0.2582354	1.124E-06	0.0060039	0.2309041	1.005E-06	0.0053684	0.2104766	9.162E-07	0.0048935	0.3081077	1.341E-06	0.0071634	0.2551638	1.111E-06	0.0059325	0.0059711	2.599E-08	0.0001388	0.0065165	2.837E-08	0.0001515
Ta Chuen Ping Street	RD_56	2100-2200	0.0476764	1.698E-07	0.0009069	0.0449574	1.601E-07	0.0008552	0.0427375	1.522E-07	0.000813	0.2514431	8.955E-07	0.0047831	0.2232848	7.952E-07	0.0042474	0.2031534	7.235E-07	0.0038645	0.2991194	1.065E-06	0.00569	0.2458909	8.757E-07	0.0046774	0.0058112	2.07E-08	0.0001105	0.006333	2.255E-08	0.0001205
Ta Chuen Ping Street	RD_56	2200-2300	0.0490649	1.747E-07	0.0009333	0.0463719	1.651E-07	0.0008821	0.0441428	1.572E-07	0.0008397	0.2489147	8.865E-07	0.004735	0.2198628	7.83E-07	0.0041823	0.1995726	7.108E-07	0.0037964	0.2979796	1.061E-06	0.0056683	0.2437154	8.68E-07	0.0046361	0.0047187	1.681E-08	8.976E-05	0.0051388	1.83E-08	9.775E-05
Ta Chuen Ping Street	RD_56	2300-0000	0.0362158	9.315E-08	0.0004975	0.0341315	8.779E-08	0.0004689	0.0325177	8.364E-08	0.0004467	0.2262684	5.82E-07	0.0031086	0.1974869	5.08E-07	0.0027132	0.1781729	4.583E-07	0.0024478	0.2624842	6.751E-07	0.0036061	0.2106905	5.419E-07	0.0028946	0.0040927	1.053E-08	5.623E-05	0.004466	1.149E-08	6.136E-05
Shek Kin Street	RD_57_58	0000-0100	0.0360086	4.479E-08	0.0001192	0.0339418	4.222E-08	0.0001124	0.0322707	4.014E-08	0.0001068	0.1918366	2.386E-07	0.0006352	0.168705	2.098E-07	0.0005586	0.1528613	1.901E-07	0.0005061	0.2278452	2.834E-07	0.0007544	0.185132	2.303E-07	0.000613	0.0031513	3.919E-09	1.043E-05	0.0034243	4.259E-09	1.134E-05
Shek Kin Street	RD_57_58	0100-0200	0.03406	2.824E-08	7.518E-05	0.0319116	2.646E-08	7.044E-05	0.0302147	2.505E-08	6.669E-05	0.2088539	1.732E-07	0.000461	0.1821596	1.51E-07	0.0004021	0.164127	1.361E-07	0.0003623	0.2429139	2.014E-07	0.0005362	0.1943417	1.611E-07	0.000429	0.0037815	3.136E-09	8.347E-06	0.0041112	3.409E-09	9.075E-06
Shek Kin Street	RD_57_58	0200-0300	0.0249295	2.067E-08	5.503E-05	0.023092	1.915E-08	5.097E-05	0.021828	1.81E-08	4.818E-05	0.1894594	1.571E-07	0.0004182	0.1610821	1.336E-07	0.0003556	0.1441451	1.195E-07	0.0003182	0.2143889	1.778E-07	0.0004732	0.1659731	1.376E-07	0.0003664	0.0033556	2.782E-09	7.407E-06	0.0036516	3.028E-09	8.06E-06
Shek Kin Street	RD_57_58	0300-0400	0.041861	3.471E-08	9.24E-05	0.0391616	3.247E-08	8.644E-05	0.0371639	3.082E-08	8.203E-05	0.2415324	2.003E-07	0.0005331	0.2105299	1.746E-07	0.0004647	0.1908119	1.582E-07	0.0004212	0.2833934	2.35E-07	0.0006255	0.2279758	1.89E-07	0.0005032	0.0046193	3.83E-09	1.02E-05	0.0050232	4.165E-09	1.109E-05
Shek Kin Street	RD_57_58	0400-0500	0.045792	3.797E-08	0.0001011	0.0428378	3.552E-08	9.456E-05	0.0405588	3.363E-08	8.953E-05	0.2774517	2.301E-07	0.0006124	0.2425971	2.012E-07	0.0005355	0.219415	1.819E-07	0.0004843	0.3232437	2.68E-07	0.0007135	0.2599738	2.156E-07	0.0005738	0.0051547	4.274E-09	1.138E-05	0.0056067	4.649E-09	1.238E-05
Shek Kin Street	RD_57_58	0500-0600	0.0537923	4.46E-08	0.0001187	0.050311	4.172E-08	0.0001111	0.0478243	3.966E-08	0.0001056	0.3083027	2.556E-07	0.0006805	0.2700877	2.24E-07	0.0005962	0.2466871	2.045E-07	0.0005445	0.362095	3.002E-07	0.0007993	0.2945114	2.442E-07	0.0006501	0.0055121	4.571E-09	1.217E-05	0.0059924	4.969E-09	1.323E-05
Shek Kin Street	RD_57_58	0600-0700	0.0859949	1.07E-07	0.0002847	0.0816364	1.015E-07	0.0002703	0.0779609	9.697E-08	0.0002581	0.3338677	4.153E-07	0.0011054	0.3024998	3.762E-07	0.0010016	0.2797378	3.479E-07	0.0009262	0.4198626	5.222E-07	0.0013901	0.3576987	4.449E-07	0.0011843	0.0057801	7.189E-09	1.914E-05	0.0062776	7.808E-09	2.078E-05
Shek Kin Street	RD_57_58	0700-0800	0.0990892	3.287E-07	0.0008749	0.0947978	3.144E-07	0.000837	0.0904134	2.999E-07	0.0007983	0.3252208	1.079E-06	0.0028714	0.3013208	9.994E-07	0.0026604	0.2801962	9.293E-07	0.0024739	0.42431	1.407E-06	0.0037463	0.3706112	1.229E-06	0.0032722	0.0058086	1.927E-08	5.128E-05	0.0063224	2.097E-08	5.582E-05
Shek Kin Street	RD_57_58	0800-0900	0.0948008	3.537E-07	0.0009416	0.090936	3.393E-07	0.0009033	0.0865678	3.23E-07	0.0008599	0.3302325	1.232E-06	0.0032801	0.3061513	1.142E-06	0.0030409	0.2832247	1.057E-06	0.0028132	0.4250333	1.586E-06	0.0042218	0.3697925	1.38E-06	0.0036731	0.00571	2.131E-08	5.672E-05	0.0062159	2.319E-08	6.174E-05
Shek Kin Street	RD_57_58	0900-1000	0.1042186	4.969E-07	0.0013227	0.1000152	4.769E-07	0.0012694	0.0949948	4.529E-07	0.0012057	0.3701408	1.765E-06	0.0046978	0.3458713	1.649E-06	0.0043898	0.3198236	1.525E-06	0.0040592	0.4743594	2.262E-06	0.0060205	0.4148184	1.978E-06	0.0052649	0.0063005	3.004E-08	7.997E-05	0.0068617	3.272E-08	8.709E-05
Shek Kin Street	RD_57_58	1000-1100	0.1115547	5.087E-07	0.0013543	0.1073464	4.896E-07	0.0013032	0.1019535	4.65E-07	0.0012377	0.3949714	1.801E-06	0.004795	0.3719297	1.696E-06	0.0045153	0.3444169	1.571E-06	0.0041813	0.5065261	2.31E-06	0.0061493	0.4463704	2.036E-06	0.005419	0.0066735	3.043E-08	8.102E-05	0.0072542	3.308E-08	8.807E-05
Shek Kin Street	RD_57_58	1100-1200	0.1114573	4.621E-07	0.0012301	0.1070552	4.438E-07	0.0011815	0.1016059	4.213E-07	0.0011214	0.407992	1.692E-06	0.0045028	0.3838971	1.592E-06	0.0042369	0.3554878	1.474E-06	0.0039233	0.5194493	2.154E-06	0.0057329	0.4570937	1.895E-06	0.0050447	0.0070321	2.915E-08	7.761E-05	0.0076453	3.17E-08	8.438E-05
Shek Kin Street	RD_57_58	1200-1300	0.1102176	3.884E-07	0.001034	0.1058421	3.73E-07	0.0009929	0.1006392	3.547E-07	0.0009441	0.3924546	1.383E-06	0.0036816	0.3686124	1.299E-06	0.003458	0.341739	1.204E-06	0.0032059	0.5026721	1.771E-06	0.0047156	0.4423782	1.559E-06	0.00415	0.0066275	2.336E-08	6.217E-05	0.0072153	2.543E-08	6.769E-05
Shek Kin Street	RD_57_58	1300-1400	0.10603	3.737E-07	0.0009947	0.1018335	3.589E-07	0.0009553	0.0966834	3.407E-07	0.000907	0.3795092	1.337E-06	0.0035602	0.3565929	1.257E-06	0.0033452	0.3299725	1.163E-06	0.0030955	0.4855391	1.711E-06	0.0045548	0.4266559	1.504E-06	0.0040025	0.0064409	2.27E-08	6.042E-05	0.007012	2.471E-08	6.578E-05
Shek Kin Street	RD_57_58	1400-1500	0.1005466	4.169E-07	0.0011097	0.096512	4.001E-07	0.0010652	0.0912592	3.784E-07	0.0010072	0.3755207	1.557E-06	0.0041444	0.3532209	1.464E-06	0.0038983	0.325375	1.349E-06	0.003591	0.4760672	1.974E-06	0.0052541	0.4166342	1.727E-06	0.0045982	0.0065373	2.71E-08	7.215E-05	0.0071065	2.946E-08	7.843E-05
Shek Kin Street	RD_57_58	1500-1600	0.0956517	3.173E-07	0.0008445	0.0919676	3.05E-07	0.000812	0.0871139	2.889E-07	0.0007691	0.3603943	1.195E-06	0.003182	0.3391246	1.125E-06	0.0029942	0.3124583	1.036E-06	0.0027587	0.456046	1.513E-06	0.0040265	0.3995721	1.325E-06	0.0035279	0.0062592	2.076E-08	5.526E-05	0.0068153	2.26E-08	6.017E-05
Shek Kin Street	RD_57_58	1600-1700	0.0912792	3.784E-07	0.0010074	0.0873446	3.621E-07	0.000964	0.0824652	3.419E-07	0.0009101	0.3699862	1.534E-06	0.0040833	0.346042	1.435E-06	0.0038191	0.3174631	1.316E-06	0.0035037	0.4612654	1.912E-06	0.0050907	0.3999283	1.658E-06	0.0044138	0.0062615	2.596E-08	6.91E-05	0.0068072	2.822E-08	7.513E-05
Shek Kin Street	RD_57_58	1700-1800	0.0656537	2.994E-07	0.000797	0.0624591	2.848E-07	0.0007583	0.0588614	2.684E-07	0.0007146	0.3001121	1.369E-06	0.0036434	0.2777767	1.267E-06	0.0033722	0.2537226	1.157E-06	0.0030802	0.3657658	1.668E-06	0.0044404	0.3125839	1.426E-06	0.0037948	0.0051499	2.349E-08	6.252E-05	0.0056003	2.554E-08	6.799E-05
Shek Kin Street	RD_57_58	1800-1900	0.0513842	2.237E-07	0.0005955	0.0487372	2.122E-07	0.0005648	0.0459695	2.001E-07	0.0005327	0.2486598	1.082E-06	0.0028815	0.2286835	9.955E-07	0.0026501	0.2085504	9.079E-07	0.0024167	0.300044	1.306E-06	0.003477	0.2545199	1.108E-06	0.0029495	0.0042408	1.846E-08	4.914E-05	0.0046119	2.008E-08	5.344E-05
Shek Kin Street	RD_57_58	1900-2000	0.040248	1.085E-07	0.0002887	0.0381172	1.027E-07	0.0002734	0.0362125	9.759E-08	0.0002598	0.2021157	5.447E-07	0.0014499	0.1833727	4.942E-07	0.0013155	0.1678511	4.523E-07	0.0012041	0.2423637	6.531E-07	0.0017386	0.2040637	5.499E-07	0.0014639	0.0039551	1.066E-08	2.837E-05	0.0043053	1.16E-08	3.089E-05
Shek Kin Street	RD_57_58	2000-2100	0.0483357	1.002E-07	0.0002667	0.0458256	9.5E-08	0.0002529	0.0436994	9.059E-08	0.0002411	0.2126046	4.407E-07	0.0011732	0.1928028	3.997E-07	0.0010639	0.1775015	3.68E-07	0.0009795	0.2609402	5.409E-07	0.0014399	0.2212009	4.585E-07	0.0012206	0.0042292	8.767E-09	2.334E-05	0.0045955	9.526E-09	2.536E-05
Shek Kin Street	RD_57_58	2100-2200	0.0303835	5.039E-08	0.0001341	0.0285294	4.731E-08	0.0001259	0.0269971	4.477E-08	0.0001192	0.1764901	2.927E-07	0.0007791	0.1564944	2.595E-07	0.0006909	0.1418955	2.353E-07	0.0006264	0.2068736	3.431E-07	0.0009133	0.1688925	2.801E-07	0.0007456	0.003429	5.687E-09	1.514E-05	0.0037263	6.18E-09	1.645E-05
Shek Kin Street	RD_57_58	2200-2300	0.0356046	5.905E-08	0.0001572	0.0336064	5.573E-08	0.0001484	0.03193	5.295E-08	0.000141	0.1837641	3.047E-07	0.0008112	0.1626454	2.697E-07	0.000718	0.1475386	2.447E-07	0.0006513	0.2193686	3.638E-07	0.0009684	0.1794686	2.976E-07	0.0007923	0.0028791	4.775E-09	1.271E-05	0.0031272	5.186E-09	1.381E-05
Shek Kin Street	RD_57_58	2300-0000	0.0165771	2.062E-08	5.489E-05	0.0152997	1.903E-08	5.066E-05	0.014321	1.781E-08	4.742E-05	0.1565364	1.947E-07	0.0005183	0.1349381	1.678E-07	0.0004468	0.1201954	1.495E-07	0.000398	0.1731135	2.153E-07	0.0005732	0.1345164	1.673E-07	0.0004454	0.0024831	3.088E-09	8.221E-06	0.0026995	3.358E-09	8.938E-06
Ta Chuen Ping Street	RD_59_60	0000-0100	0.0381202	9.568E-08	0.0001785	0.0359601	9.026E-08	0.0001684	0.0342576	8.599E-08	0.0001604	0.2215736	5.562E-07	0.0010377	0.193141	4.848E-07	0.0009045	0.1740646	4.369E-07	0.0008152	0.2596938	6.518E-07	0.0012162	0.2083222	5.229E-07	0.0009756	0.0036107	9.063E-09	1.691E-05	0.003938	9.884E-09	1.844E-05
Ta Chuen Ping Street	RD_59_60	0100-0200	0.0445301	8.197E-08	0.0001529	0.042053	7.741E-08	0.0001444	0.0401031	7.382E-08	0.0001377	0.2432879	4.478E-07	0.0008355	0.21195	3.901E-07	0.0007279	0.191047	3.517E-07	0.0006561	0.287818	5.298E-07	0.0009885	0.2311501	4.255E-07	0.0007938	0.0036785	6.771E-09	1.263E-05	0.004003	7.368E-09	1.375E-05
Ta Chuen Ping Street	RD_59_60	0200-0300	0.0423222	6.374E-08	0.0001189	0.0398125	5.996E-08	0.0001119	0.038051	5.731E-08	0.0001069	0.2459369	3.704E-07	0.0006911	0.2119248	3.192E-07	0.0005955	0.1913711	2.882E-07	0.0005377	0.2882591	4.341E-07	0.00081	0.2294221	3.455E-07	0.0006447	0.0036752	5.535E-09	1.033E-05	0.004001	6.026E-09	1.124E-05
Ta Chuen Ping Street	RD_59_60	0300-0400	0.0555938	7.442E-08	0.0001389	0.0524778	7.025E-08	0.0001311	0.0501551	6.714E-08	0.0001253	0.2791234	3.737E-07	0.0006972	0.2438719	3.265E-07	0.0006091	0.2215165	2.965E-07	0.0005533	0.3347173	4.481E-07	0.000836	0.2716716	3.637E-07	0.0006786	0.0040985	5.487E-09	1.024E-05	0.0044563	5.966E-09	1.113E-05
Ta Chuen Ping Street	RD_59_60	0400-0500	0.0655368	8.773E-08	0.0001637	0.0620309	8.304E-08	0.0001549	0.0592994	7.938E-08	0.0001481	0.3251957	4.353E-07	0.0008122	0.286147	3.831E-07	0.0007147	0.2601666	3.483E-07	0.0006498	0.3907325	5.231E-07	0.0009759	0.319466	4.277E-07	0.0007979	0.0046613	6.24E-09	1.164E-05	0.0050701	6.787E-09	1.266E-05
Ta Chuen Ping Street	RD_59_60	0500-0600	0.0683476	1.144E-07	0.0002134	0.064541	1.08E-07	0.0002015	0.061827	1.035E-07	0.000193	0.3331903	5.575E-07	0.0010403	0.2916675	4.881E-07	0.0009106	0.2668302	4.465E-07	0.0008331	0.4015378	6.719E-07	0.0012536	0.3286572	5.5E-07	0.0010261	0.0046093	7.713E-09	1.439E-05	0.0050116	8.386E-09	1.565E-05
Ta Chuen Ping Street	RD_59_60	0600-0700	0.0856808	2.294E-07	0.000428	0.0813133	2.177E-07	0.0004062	0.0776879	2.08E-07	0.0003881	0.3554266	9.516E-07	0.0017755	0.3183082	8.522E-07	0.0015901	0.2924233	7.829E-07	0.0014608	0.4411074	1.181E-06	0.0022035	0.3701112	9.909E-07	0.0018488	0.0059526	1.594E-08	2.974E-05	0.0064838	1.736E-08	3.239E-05
Ta Chuen Ping Street	RD_59_60	0700-0800	0.0828526	5.13E-07	0.0009571	0.079076	4.896E-07	0.0009135	0.0752807	4.661E-07	0.0008696	0.321732	1.992E-06	0.0037166	0.2954504	1.829E-06	0.003413	0.2726538	1.688E-06	0.0031496	0.4045847	2.505E-06	0.0046737	0.3479345	2.154E-06	0.0040193	0.0066417	4.112E-08	7.672E-05	0.0072366	4.48E-08	8.36E-05
Ta Chuen Ping Street	RD_59_60	0800-0900	0.0906419	6.37E-07	0.0011886	0.0867473	6.097E-07	0.0011375	0.0823985	5.791E-07	0.0010805	0.3540021	2.488E-06	0.004642	0.3263669	2.294E-06	0.0042796	0.3000647	2.109E-06	0.0039347	0.444644	3.125E-06	0.0058306	0.3824632	2.688E-06	0.0050152	0.0065626	4.612E-08	8.605E-05	0.0071521	5.027E-08	9.379E-05
Ta Chuen Ping Street	RD_59_60	0900-1000	0.1016505	9.355E-07	0.0017455	0.0973977	8.964E-07	0.0016725	0.0923414	8.499E-07	0.0015857	0.4052067	3.729E-06	0.0069581	0.3768923	3.469E-06	0.0064719	0.3464111	3.188E-06	0.0059484	0.5068572	4.665E-06	0.0087036	0.4387524	4.038E-06	0.0075341	0.0070436	6.483E-08	0.000121	0.0076598	7.05E-08	0.0001315
Ta Chuen Ping Street	RD_59_60	1000-1100	0.1210973	1.033E-06	0.0019282	0.1165612	9.947E-07	0.001856	0.110778	9.454E-07	0.0017639	0.4474162	3.818E-06	0.0071241	0.419495	3.58E-06	0.0066795	0.3869286	3.302E-06	0.006161	0.5685135	4.852E-06	0.0090523	0.4977066	4.247E-06	0.0079249	0.0072046	6.148E-08	0.0001147	0.0078214	6.675E-08	0.0001245
Ta Chuen Ping Street	RD_59_60	1100-1200	0.1149856	8.659E-07	0.0016155	0.1105307	8.323E-07	0.0015529	0.1050541	7.911E-07	0.001476	0.4455255	3.355E-06	0.0062594	0.4174568	3.144E-06	0.0058651	0.3851102	2.9E-06	0.0054106	0.5605111	4.221E-06	0.0078749	0.4901642	3.691E-06	0.0068866	0.0074769	5.63E-08	0.000105	0.0081449	6.133E-08	0.0001144
Ta Chuen Ping Street	RD_59_60	1200-1300	0.1128954	7.746E-07	0.0014451	0.1084065	7.438E-07	0.0013877	0.1031108	7.074E-07	0.0013199	0.4380257	3.005E-06	0.005607	0.4089984	2.806E-06	0.0052355	0.377083	2.587E-06	0.0048269	0.5509211	3.78E-06	0.0070522	0.4801938	3.295E-06	0.0061468	0.0073613	5.05E-08	9.423E-05	0.0080186	5.501E-08	0.0001026
Ta Chuen Ping Street	RD_59_60	1300-1400	0.1047217	7.009E-07	0.0013078	0.1006186	6.735E-07	0.0012566	0.0956147	6.4E-07	0.0011941	0.4103354	2.747E-06	0.0051245	0.3832571	2.565E-06	0.0047863	0.3527658	2.361E-06	0.0044055	0.5150571	3.448E-06	0.0064323	0.4483805	3.001E-06	0.0055996	0.0070434	4.714E-08	8.796E-05	0.0076715	5.135E-08	9.581E-05
Ta Chuen Ping Street	RD_59_60	1400-1500	0.0946054	7.441E-07	0.0013882	0.0907691	7.139E-07	0.0013319	0.0858302	6.75E-07	0.0012595	0.3998593	3.145E-06	0.0058675	0.3736984	2.939E-06	0.0054836	0.341761	2.688E-06	0.005015	0.4944647	3.889E-06	0.0072557	0.4275912	3.363E-06	0.0062744	0.0068026	5.35E-08	9.982E-05	0.0074123	5.83E-08	0.0001088
Ta Chuen Ping Street	RD_59_60	1500-1600	0.0886923	5.788E-07	0.0010799	0.0852752	5.565E-07	0.0010383	0.0807972	5.273E-07	0.0009838	0.3783109	2.469E-06	0.0046064	0.3536631	2.308E-06	0.0043063	0.3234446	2.111E-06	0.0039383	0.4670032	3.048E-06	0.0056863	0.4042419	2.638E-06	0.0049221	0.0062315	4.067E-08	7.588E-05	0.0067856	4.428E-08	8.262E-05
Ta Chuen Ping Street	RD_59_60	1600-1700	0.1125681	9.418E-07	0.0017573	0.1080416	9.04E-07	0.0016866	0.1024889	8.575E-07	0.0015999	0.4415929	3.695E-06	0.0068935	0.4114535	3.443E-06	0.006423	0.3769816	3.154E-06	0.0058849	0.554161	4.637E-06	0.0086508	0.4794705	4.012E-06	0.0074848	0.0068916	5.766E-08	0.0001076	0.0074794	6.258E-08	0.0001168
Ta Chuen Ping Street	RD_59_60	1700-1800	0.0773692	6.991E-07	0.0013044	0.0737911	6.668E-07	0.0012441	0.0698225	6.309E-07	0.0011772	0.3600937	3.254E-06	0.006071	0.3308473	2.99E-06	0.0055779	0.3009346	2.719E-06	0.0050736	0.4374629	3.953E-06	0.0073754	0.3707571	3.35E-06	0.0062507	0.0059543	5.38E-08	0.0001004	0.0064647	5.842E-08	0.000109
Ta Chuen Ping Street	RD_59_60	1800-1900	0.0561325	4.79E-07	0.0008938	0.0532074	4.541E-07	0.0008472	0.0501941	4.284E-07	0.0007992	0.2998912	2.559E-06	0.0047751	0.2730163	2.33E-06	0.0043472	0.2470475	2.108E-06	0.0039337	0.3560238	3.038E-06	0.0056689	0.2972416	2.537E-06	0.0047329	0.0052431	4.475E-08	8.349E-05	0.0056957	4.861E-08	9.069E-05
Ta Chuen Ping Street	RD_59_60	1900-2000	0.0390966	2.224E-07	0.000415	0.0368226	2.095E-07	0.0003909	0.0348269	1.981E-07	0.0003697	0.2380482	1.354E-06	0.0025269	0.2134529	1.214E-06	0.0022658	0.193612	1.102E-06	0.0020552	0.2771449	1.577E-06	0.0029419	0.2284389	1.3E-06	0.0024249	0.0052542	2.989E-08	5.577E-05	0.0057338	3.262E-08	6.087E-05
Ta Chuen Ping Street	RD_59_60	2000-2100	0.045436	2.053E-07	0.000383	0.0428926	1.938E-07	0.0003616	0.0407847	1.843E-07	0.0003438	0.2397554	1.083E-06	0.0020211	0.2144209	9.688E-07	0.0018075	0.1954953	8.833E-07	0.001648	0.2851914	1.289E-06	0.0024041	0.23628	1.068E-06	0.0019918	0.0055915	2.526E-08	4.714E-05	0.0060933	2.753E-08	5.136E-05
Ta Chuen Ping Street	RD_59_60	2100-2200	0.0470032	1.73E-07	0.0003228	0.0444113	1.635E-07	0.000305	0.042295	1.557E-07	0.0002905	0.2413673	8.886E-07	0.0016579	0.2148367	7.909E-07	0.0014756	0.19584	7.21E-07	0.0013452	0.2883705	1.062E-06	0.0019807	0.2381349	8.767E-07	0.0016357	0.0055453	2.041E-08	3.809E-05	0.0060523	2.228E-08	4.157E-05
Ta Chuen Ping Street	RD_59_60	2200-2300	0.0436901	1.608E-07	0.0003001	0.0412884	1.52E-07	0.0002836	0.0393113	1.447E-07	0.00027	0.2314019	8.519E-07	0.0015894	0.2040715	7.513E-07	0.0014017	0.1850938	6.814E-07	0.0012713	0.2750921	1.013E-06	0.0018895	0.2244051	8.261E-07	0.0015414	0.004467	1.644E-08	3.068E-05	0.0048723	1.794E-08	3.347E-05
Ta Chuen Ping Street	RD_59_60	2300-0000	0.0332918	8.913E-08	0.0001663	0.031324	8.387E-08	0.0001565	0.0298039	7.98E-08	0.0001489	0.2142514	5.736E-07	0.0010703	0.186631	4.997E-07	0.0009323	0.1681017	4.501E-07	0.0008397	0.2475431	6.628E-07	0.0012366	0.1979056	5.299E-07	0.0009886	0.0038751	1.038E-08	1.936E-05	0.0042283	1.132E-08	2.112E-05
Wo Yi Hop Road	RD_61_62	0000-0100	0.0234269	1.047E-07	0.0002021	0.0220975	9.878E-08	0.0001906	0.0210902	9.427E-08	0.0001819	0.1531275	6.845E-07	0.0013209	0.1314559	5.876E-07	0.001134	0.1177008	5.261E-07	0.0010153	0.1765545	7.892E-07	0.001523	0.138791	6.204E-07	0.0011973	0.0027798	1.243E-08	2.398E-05	0.0030305	1.355E-08	2.614E-05
Wo Yi Hop Road	RD_61_62	0100-0200	0.022168	6.37E-08	0.0001229	0.0209296	6.014E-08	0.0001161	0.020029	5.755E-08	0.0001111	0.1583669	4.551E-07	0.0008782	0.1342764	3.859E-07	0.0007446	0.1192578	3.427E-07	0.0006613	0.1805348	5.188E-07	0.0010012	0.1392868	4.002E-07	0.0007724	0.001936	5.563E-09	1.074E-05	0.0021089	6.06E-09	1.17E-05
Wo Yi Hop Road	RD_61_62	0200-0300	0.0185792	5.042E-08	9.731E-05	0.0173471	4.708E-08	9.085E-05	0.0165566	4.493E-08	8.671E-05	0.1618859	4.393E-07	0.0008479	0.1347959	3.658E-07	0.000706	0.1193804	3.24E-07	0.0006252	0.1804651	4.898E-07	0.0009452	0.135937	3.689E-07	0.000712	0.0020053	5.442E-09	1.05E-05	0.0021862	5.933E-09	1.145E-05
Wo Yi Hop Road	RD_61_62	0300-0400	0.0296241	6.621E-08	0.0001278	0.0280613	6.272E-08	0.000121	0.0269808	6.03E-08	0.0001164	0.1810285	4.046E-07	0.0007808	0.1539512	3.441E-07	0.000664	0.138089	3.086E-07	0.0005956	0.2106526	4.708E-07	0.0009086	0.1650698	3.689E-07	0.000712	0.00221	4.939E-09	9.532E-06	0.0024063	5.378E-09	1.038E-05
Wo Yi Hop Road	RD_61_62	0400-0500	0.0312803	6.991E-08	0.0001349	0.0296227	6.621E-08	0.0001278	0.0284376	6.356E-08	0.0001227	0.2040256	4.56E-07	0.00088	0.173915	3.887E-07	0.0007501	0.1556017	3.478E-07	0.0006711	0.2353059	5.259E-07	0.0010149	0.1840393	4.113E-07	0.0007938	0.002455	5.487E-09	1.059E-05	0.0026741	5.977E-09	1.153E-05
Wo Yi Hop Road	RD_61_62	0500-0600	0.0306555	8.32E-08	0.0001606	0.0289273	7.851E-08	0.0001515	0.0278167	7.549E-08	0.0001457	0.1992135	5.406E-07	0.0010434	0.1684718	4.572E-07	0.0008824	0.1518246	4.12E-07	0.0007952	0.229869	6.238E-07	0.0012039	0.1796413	4.875E-07	0.0009409	0.0023882	6.481E-09	1.251E-05	0.0026008	7.058E-09	1.362E-05
Wo Yi Hop Road	RD_61_62	0600-0700	0.073916	4.366E-07	0.0008426	0.0702104	4.147E-07	0.0008003	0.0670985	3.963E-07	0.0007649	0.263674	1.557E-06	0.0030056	0.2379954	1.406E-06	0.0027129	0.2205064	1.302E-06	0.0025136	0.33759	1.994E-06	0.0038482	0.2876049	1.699E-06	0.0032784	0.0077919	4.602E-08	8.882E-05	0.0084779	5.008E-08	9.664E-05
Wo Yi Hop Road	RD_61_62	0700-0800	0.0661129	7.916E-07	0.0015276	0.0631319	7.559E-07	0.0014587	0.0601541	7.202E-07	0.0013899	0.2352434	2.817E-06	0.0054356	0.2148711	2.573E-06	0.0049649	0.1984887	2.377E-06	0.0045863	0.3013563	3.608E-06	0.0069632	0.2586428	3.097E-06	0.0059763	0.00653	7.819E-08	0.0001509	0.007119	8.524E-08	0.0001645
Wo Yi Hop Road	RD_61_62	0800-0900	0.0580584	7.137E-07	0.0013773	0.0556392	6.839E-07	0.0013199	0.0530258	6.518E-07	0.0012579	0.2277053	2.799E-06	0.0054017	0.2072242	2.547E-06	0.0049159	0.1900868	2.337E-06	0.0045093	0.2857637	3.513E-06	0.006779	0.2431126	2.988E-06	0.0057672	0.0053095	6.527E-08	0.000126	0.0057913	7.119E-08	0.0001374
Wo Yi Hop Road	RD_61_62	0900-1000	0.0667491	1.012E-06	0.0019536	0.0641123	9.723E-07	0.0018764	0.0610466	9.258E-07	0.0017867	0.2635269	3.997E-06	0.0077129	0.2431789	3.688E-06	0.0071173	0.2233586	3.387E-06	0.0065372	0.3302761	5.009E-06	0.0096665	0.2844051	4.313E-06	0.008324	0.0054314	8.237E-08	0.000159	0.0059021	8.951E-08	0.0001727
Wo Yi Hop Road	RD_61_62	1000-1100	0.0828959	1.072E-06	0.0020686	0.0801779	1.037E-06	0.0020008	0.0767647	9.926E-07	0.0019156	0.2922603	3.779E-06	0.0072933	0.2739216	3.542E-06	0.0068357	0.2541238	3.286E-06	0.0063416	0.3751562	4.851E-06	0.0093619	0.3308885	4.279E-06	0.0082572	0.00611	7.901E-08	0.0001525	0.0066641	8.617E-08	0.0001663
Wo Yi Hop Road	RD_61_62	1100-1200	0.0800708	8.948E-07	0.0017268	0.0773541	8.644E-07	0.0016682	0.0740476	8.275E-07	0.0015969	0.2900698	3.242E-06	0.0062556	0.2722401	3.042E-06	0.0058711	0.2529407	2.827E-06	0.0054549	0.3701406	4.136E-06	0.0079824	0.3269883	3.654E-06	0.0070518	0.006428	7.183E-08	0.0001386	0.0069829	7.803E-08	0.0001506
Wo Yi Hop Road	RD_61_62	1200-1300	0.0803951	8.471E-07	0.0016347	0.077648	8.181E-07	0.0015789	0.0744469	7.844E-07	0.0015138	0.2847563	3E-06	0.0057901	0.2666818	2.81E-06	0.0054226	0.2480516	2.614E-06	0.0050438	0.3651514	3.847E-06	0.0074248	0.3224985	3.398E-06	0.0065575	0.0064923	6.841E-08	0.000132	0.0070516	7.43E-08	0.0001434
Wo Yi Hop Road	RD_61_62	1300-1400	0.0711605	6.93E-07	0.0013373	0.0687261	6.693E-07	0.0012916	0.0658134	6.409E-07	0.0012368	0.2655642	2.586E-06	0.0049908	0.2481925	2.417E-06	0.0046643	0.2299231	2.239E-06	0.004321	0.3367247	3.279E-06	0.0063281	0.2957365	2.88E-06	0.0055578	0.0057865	5.635E-08	0.0001087	0.0062834	6.119E-08	0.0001181
Wo Yi Hop Road	RD_61_62	1400-1500	0.0663814	7.63E-07	0.0014725	0.0640447	7.361E-07	0.0014206	0.0610532	7.018E-07	0.0013543	0.2592876	2.98E-06	0.0057515	0.242739	2.79E-06	0.0053844	0.2236511	2.571E-06	0.004961	0.3256689	3.743E-06	0.007224	0.2847042	3.272E-06	0.0063153	0.0057658	6.627E-08	0.0001279	0.0062632	7.199E-08	0.0001389
Wo Yi Hop Road	RD_61_62	1500-1600	0.0638094	6.316E-07	0.0012188	0.0616534	6.102E-07	0.0011777	0.058862	5.826E-07	0.0011243	0.248785	2.462E-06	0.0047521	0.2329154	2.305E-06	0.004449	0.2145807	2.124E-06	0.0040987	0.3125944	3.094E-06	0.0059709	0.2734427	2.706E-06	0.0052231	0.0052461	5.192E-08	0.0001002	0.0056928	5.635E-08	0.0001087
Wo Yi Hop Road	RD_61_62	1600-1700	0.0847146	1.082E-06	0.0020879	0.0816997	1.043E-06	0.0020136	0.0780155	9.964E-07	0.0019228	0.3054628	3.901E-06	0.0075286	0.2861812	3.655E-06	0.0070534	0.264796	3.382E-06	0.0065263	0.3901775	4.983E-06	0.0096166	0.3428115	4.378E-06	0.0084492	0.0066774	8.528E-08	0.0001646	0.0072811	9.299E-08	0.0001795
Wo Yi Hop Road	RD_61_62	1700-1800	0.0598467	8.217E-07	0.0015856	0.0573288	7.871E-07	0.0015189	0.0545462	7.489E-07	0.0014452	0.2500323	3.433E-06	0.0066247	0.2307624	3.168E-06	0.0061141	0.2116892	2.906E-06	0.0056087	0.3098791	4.254E-06	0.0082103	0.2662354	3.655E-06	0.007054	0.005904	8.106E-08	0.0001564	0.0064357	8.836E-08	0.0001705
Wo Yi Hop Road	RD_61_62	1800-1900	0.0483746	6.641E-07	0.0012817	0.0460421	6.321E-07	0.0012199	0.0436539	5.993E-07	0.0011566	0.2138069	2.935E-06	0.0056649	0.1960613	2.692E-06	0.0051947	0.1792478	2.461E-06	0.0047492	0.2621815	3.6E-06	0.0069465	0.2229016	3.06E-06	0.0059058	0.00575	7.894E-08	0.0001523	0.006267	8.604E-08	0.000166
Wo Yi Hop Road	RD_61_62	1900-2000	0.0349777	3.462E-07	0.0006681	0.0330939	3.276E-07	0.0006321	0.0314376	3.112E-07	0.0006005	0.1718791	1.701E-06	0.0032831	0.1546559	1.531E-06	0.0029541	0.1412419	1.398E-06	0.0026979	0.2068568	2.047E-06	0.0039512	0.1726795	1.709E-06	0.0032984	0.0051556	5.103E-08	9.848E-05	0.0056115	5.554E-08	0.0001072
Wo Yi Hop Road	RD_61_62	2000-2100	0.0389598	3.172E-07	0.0006121	0.0369109	3.005E-07	0.00058	0.0352079	2.867E-07	0.0005532	0.1818111	1.48E-06	0.0028567	0.1628736	1.326E-06	0.0025591	0.1491496	1.214E-06	0.0023435	0.220771	1.797E-06	0.0034688	0.1843575	1.501E-06	0.0028967	0.005305	4.319E-08	8.335E-05	0.0057845	4.71E-08	9.089E-05
Wo Yi Hop Road	RD_61_62	2100-2200	0.0375378	2.637E-07	0.0005089	0.0354908	2.493E-07	0.0004811	0.0338198	2.376E-07	0.0004585	0.1794522	1.261E-06	0.0024326	0.1595414	1.121E-06	0.0021627	0.1457633	1.024E-06	0.0019759	0.2169901	1.524E-06	0.0029414	0.1795831	1.261E-06	0.0024344	0.0053193	3.736E-08	7.211E-05	0.0057963	4.071E-08	7.857E-05
Wo Yi Hop Road	RD_61_62	2200-2300	0.0340123	2.281E-07	0.0004401	0.0321733	2.157E-07	0.0004163	0.0306818	2.057E-07	0.000397	0.1688122	1.132E-06	0.0021843	0.1483827	9.949E-07	0.00192	0.1348445	9.041E-07	0.0017448	0.2028246	1.36E-06	0.0026245	0.1655263	1.11E-06	0.0021418	0.0042949	2.88E-08	5.557E-05	0.0046792	3.137E-08	6.055E-05
Wo Yi Hop Road	RD_61_62	2300-0000	0.024769	1.226E-07	0.0002366	0.0232356	1.15E-07	0.0002219	0.0220546	1.091E-07	0.0002106	0.1521067	7.528E-07	0.0014527	0.1317744	6.521E-07	0.0012585	0.11864	5.871E-07	0.0011331	0.1768758	8.753E-07	0.0016893	0.1406945	6.963E-07	0.0013437	0.0038612	1.911E-08	3.688E-05	0.0042087	2.083E-08	4.02E-05
Wo Yi Hop Road	RD_63_64	0000-0100	0.0217338	1.023E-07	0.0001597	0.0204582	9.632E-08	0.0001504	0.0195023	9.182E-08	0.0001433	0.150602	7.09E-07	0.001107	0.1288539	6.067E-07	0.0009471	0.1150855	5.418E-07	0.0008459	0.1723358	8.114E-07	0.0012667	0.1345878	6.337E-07	0.0009892	0.0026969	1.27E-08	1.982E-05	0.0029385	1.383E-08	2.16E-05
Wo Yi Hop Road	RD_63_64	0100-0200	0.0248878	7.812E-08	0.000122	0.0234768	7.369E-08	0.000115	0.0224375	7.043E-08	0.0001099	0.1686539	5.294E-07	0.0008264	0.1435387	4.505E-07	0.0007034	0.1277406	4.009E-07	0.0006259	0.1935417	6.075E-07	0.0009484	0.1501782	4.714E-07	0.0007359	0.0022763	7.145E-09	1.115E-05	0.0024797	7.783E-09	1.215E-05
Wo Yi Hop Road	RD_63_64	0200-0300	0.0197508	5.579E-08	8.71E-05	0.01843	5.206E-08	8.128E-05	0.0175724	4.964E-08	7.75E-05	0.1664535	4.702E-07	0.0007341	0.1389164	3.924E-07	0.0006126	0.1232021	3.48E-07	0.0005433	0.1862043	5.26E-07	0.0008212	0.1407745	3.977E-07	0.0006208	0.0022541	6.368E-09	9.941E-06	0.0024572	6.941E-09	1.084E-05
Wo Yi Hop Road	RD_63_64	0300-0400	0.0279951	6.59E-08	0.0001029	0.0264324	6.222E-08	9.714E-05	0.025356	5.969E-08	9.319E-05	0.1812068	4.266E-07	0.000666	0.1533359	3.61E-07	0.0005635	0.1370214	3.226E-07	0.0005036	0.2092019	4.925E-07	0.0007688	0.1623775	3.822E-07	0.0005968	0.002188	5.151E-09	8.041E-06	0.0023825	5.609E-09	8.756E-06
Wo Yi Hop Road	RD_63_64	0400-0500	0.0312873	7.365E-08	0.000115	0.0295871	6.965E-08	0.0001087	0.0283692	6.678E-08	0.0001043	0.2069033	4.871E-07	0.0007604	0.1764557	4.154E-07	0.0006485	0.1578946	3.717E-07	0.0005803	0.2381906	5.607E-07	0.0008754	0.1862638	4.385E-07	0.0006845	0.0026577	6.256E-09	9.767E-06	0.0028954	6.816E-09	1.064E-05
Wo Yi Hop Road	RD_63_64	0500-0600	0.0385629	1.089E-07	0.0001701	0.0365774	1.033E-07	0.0001613	0.0352737	9.964E-08	0.0001556	0.2167863	6.124E-07	0.0009561	0.1853812	5.237E-07	0.0008176	0.1682783	4.754E-07	0.0007421	0.2553492	7.213E-07	0.0011261	0.203552	5.75E-07	0.0008977	0.0029046	8.205E-09	1.281E-05	0.0031635	8.936E-09	1.395E-05
Wo Yi Hop Road	RD_63_64	0600-0700	0.0703421	4.636E-07	0.0007238	0.0665864	4.389E-07	0.0006852	0.0634207	4.18E-07	0.0006526	0.2569218	1.693E-06	0.0026438	0.2314296	1.525E-06	0.0023815	0.2139295	1.41E-06	0.0022014	0.3272639	2.157E-06	0.0033676	0.2773501	1.828E-06	0.002854	0.0083246	5.487E-08	8.566E-05	0.0090579	5.97E-08	9.321E-05
Wo Yi Hop Road	RD_63_64	0700-0800	0.0612659	7.596E-07	0.0011858	0.0584405	7.245E-07	0.0011311	0.0556138	6.895E-07	0.0010764	0.2231363	2.766E-06	0.0043189	0.2037337	2.526E-06	0.0039434	0.1880456	2.331E-06	0.0036399	0.2844022	3.526E-06	0.0055048	0.2436685	3.021E-06	0.0047163	0.0066464	8.24E-08	0.0001286	0.0072238	8.956E-08	0.0001398
Wo Yi Hop Road	RD_63_64	0800-0900	0.056362	7.165E-07	0.0011185	0.0540095	6.866E-07	0.0010718	0.0514598	6.542E-07	0.0010212	0.2220152	2.822E-06	0.004406	0.2022871	2.571E-06	0.0040145	0.1856725	2.36E-06	0.0036848	0.2783771	3.539E-06	0.0055246	0.2371323	3.014E-06	0.004706	0.0054379	6.913E-08	0.0001079	0.0059097	7.512E-08	0.0001173
Wo Yi Hop Road	RD_63_64	0900-1000	0.0618287	9.606E-07	0.0014997	0.0594231	9.232E-07	0.0014413	0.0566259	8.798E-07	0.0013735	0.2451509	3.809E-06	0.0059463	0.2263226	3.516E-06	0.0054896	0.2080774	3.233E-06	0.0050471	0.3069796	4.769E-06	0.007446	0.2647034	4.113E-06	0.0064206	0.0054799	8.514E-08	0.0001329	0.0059696	9.275E-08	0.0001448
Wo Yi Hop Road	RD_63_64	1000-1100	0.0829046	1.184E-06	0.0018484	0.080032	1.143E-06	0.0017844	0.0764208	1.091E-06	0.0017039	0.2990939	4.271E-06	0.0066685	0.2798406	3.996E-06	0.0062392	0.2589652	3.698E-06	0.0057738	0.3819985	5.455E-06	0.0085169	0.3353859	4.79E-06	0.0074776	0.0065731	9.387E-08	0.0001466	0.0071602	1.023E-07	0.0001596
Wo Yi Hop Road	RD_63_64	1100-1200	0.0793376	9.836E-07	0.0015356	0.0765722	9.493E-07	0.0014821	0.0732064	9.076E-07	0.001417	0.2918574	3.618E-06	0.0056491	0.2736353	3.393E-06	0.0052964	0.2539087	3.148E-06	0.0049145	0.3711949	4.602E-06	0.0071847	0.3271151	4.056E-06	0.0063315	0.0067446	8.362E-08	0.0001305	0.0073272	9.084E-08	0.0001418
Wo Yi Hop Road	RD_63_64	1200-1300	0.0785267	8.996E-07	0.0014045	0.0757364	8.677E-07	0.0013546	0.0724854	8.304E-07	0.0012964	0.2848513	3.263E-06	0.0050947	0.2663753	3.052E-06	0.0047643	0.2473103	2.833E-06	0.0044233	0.3633781	4.163E-06	0.0064992	0.3197957	3.664E-06	0.0057197	0.0068717	7.872E-08	0.0001229	0.007465	8.552E-08	0.0001335
Wo Yi Hop Road	RD_63_64	1300-1400	0.0689192	7.355E-07	0.0011482	0.066475	7.094E-07	0.0011075	0.0635547	6.782E-07	0.0010589	0.2643172	2.821E-06	0.0044037	0.2465889	2.632E-06	0.0041083	0.2279902	2.433E-06	0.0037984	0.3332363	3.556E-06	0.0055519	0.2915449	3.111E-06	0.0048573	0.0060484	6.455E-08	0.0001008	0.0065693	7.011E-08	0.0001094
Wo Yi Hop Road	RD_63_64	1400-1500	0.0661435	8.2E-07	0.0012802	0.0637475	7.903E-07	0.0012339	0.0606804	7.523E-07	0.0011745	0.2629808	3.26E-06	0.0050901	0.2459656	3.049E-06	0.0047608	0.2263306	2.806E-06	0.0043808	0.3291243	4.08E-06	0.0063704	0.287011	3.558E-06	0.0055553	0.0061228	7.591E-08	0.0001185	0.0066515	8.247E-08	0.0001287
Wo Yi Hop Road	RD_63_64	1500-1600	0.0626035	6.779E-07	0.0010583	0.0604138	6.542E-07	0.0010213	0.0575791	6.235E-07	0.0009734	0.25053	2.713E-06	0.0042353	0.2342474	2.537E-06	0.0039601	0.2154157	2.333E-06	0.0036417	0.3131336	3.391E-06	0.0052937	0.2729948	2.956E-06	0.0046151	0.0054909	5.946E-08	9.283E-05	0.005959	6.453E-08	0.0001007
Wo Yi Hop Road	RD_63_64	1600-1700	0.0867038	1.293E-06	0.0020181	0.0834689	1.244E-06	0.0019428	0.0795218	1.186E-06	0.0018509	0.3176305	4.736E-06	0.0073931	0.2969074	4.427E-06	0.0069107	0.2740157	4.085E-06	0.0063779	0.4043344	6.028E-06	0.0094112	0.3535375	5.271E-06	0.0082288	0.0072262	1.077E-07	0.0001682	0.0078732	1.174E-07	0.0001833
Wo Yi Hop Road	RD_63_64	1700-1800	0.0653852	1.036E-06	0.001618	0.0624393	9.897E-07	0.0015451	0.0591803	9.38E-07	0.0014645	0.2782245	4.41E-06	0.0068849	0.256194	4.061E-06	0.0063397	0.2343075	3.714E-06	0.0057981	0.3436097	5.446E-06	0.0085029	0.2934878	4.652E-06	0.0072626	0.0065955	1.045E-07	0.0001632	0.0071724	1.137E-07	0.0001775
Wo Yi Hop Road	RD_63_64	1800-1900	0.0536895	8.594E-07	0.0013417	0.0509452	8.155E-07	0.0012732	0.0481188	7.703E-07	0.0012025	0.2400478	3.843E-06	0.005999	0.2196874	3.517E-06	0.0054901	0.2003514	3.207E-06	0.0050069	0.2937373	4.702E-06	0.0073407	0.2484702	3.977E-06	0.0062095	0.0066476	1.064E-07	0.0001661	0.0072294	1.157E-07	0.0001807
Wo Yi Hop Road	RD_63_64	1900-2000	0.0363788	3.882E-07	0.0006061	0.0343616	3.667E-07	0.0005725	0.0325842	3.477E-07	0.0005429	0.1782481	1.902E-06	0.0029697	0.1604306	1.712E-06	0.0026729	0.1465063	1.563E-06	0.0024409	0.2146269	2.29E-06	0.0035758	0.1790904	1.911E-06	0.0029837	0.0056643	6.045E-08	9.437E-05	0.0061659	6.58E-08	0.0001027
Wo Yi Hop Road	RD_63_64	2000-2100	0.0378931	3.33E-07	0.0005199	0.0358078	3.147E-07	0.0004913	0.03408	2.995E-07	0.0004676	0.1807866	1.589E-06	0.0024805	0.1617969	1.422E-06	0.0022199	0.1480246	1.301E-06	0.002031	0.2186796	1.922E-06	0.0030004	0.1821045	1.6E-06	0.0024985	0.0056743	4.987E-08	7.785E-05	0.0061832	5.434E-08	8.484E-05
Wo Yi Hop Road	RD_63_64	2100-2200	0.0378363	2.85E-07	0.000445	0.0357021	2.689E-07	0.0004199	0.0339577	2.558E-07	0.0003994	0.1809646	1.363E-06	0.0021282	0.1609099	1.212E-06	0.0018924	0.1470058	1.107E-06	0.0017288	0.2188009	1.648E-06	0.0025732	0.1809636	1.363E-06	0.0021282	0.0057131	4.304E-08	6.719E-05	0.0062269	4.691E-08	7.323E-05
Wo Yi Hop Road	RD_63_64	2200-2300	0.0356932	2.633E-07	0.000411	0.0337055	2.486E-07	0.0003881	0.0320816	2.366E-07	0.0003694	0.1752013	1.292E-06	0.0020175	0.1541993	1.137E-06	0.0017757	0.1401797	1.034E-06	0.0016142	0.2108945	1.556E-06	0.0024285	0.1722613	1.271E-06	0.0019836	0.0047803	3.526E-08	5.505E-05	0.0052081	3.842E-08	5.997E-05
Wo Yi Hop Road	RD_63_64	2300-0000	0.0263195	1.446E-07	0.0002257	0.0246585	1.354E-07	0.0002115	0.0233684	1.284E-07	0.0002004	0.1576444	8.659E-07	0.0013518	0.1368408	7.516E-07	0.0011734	0.1233411	6.775E-07	0.0010577	0.1839639	1.01E-06	0.0015775	0.1467095	8.058E-07	0.0012581	0.0042928	2.358E-08	3.681E-05	0.0046793	2.57E-08	4.013E-05
Wo Yi Hop Road	RD_65_66	0000-0100	0.0173402	5.623E-08	0.0003669	0.016148	5.236E-08	0.0003417	0.0152612	4.949E-08	0.0003229	0.1413867	4.585E-07	0.0029919	0.1195425	3.876E-07	0.0025297	0.1058057	3.431E-07	0.002239	0.1587269	5.147E-07	0.0033589	0.1210669	3.926E-07	0.0025619	0.0024163	7.835E-09	5.113E-05	0.0026336	8.54E-09	5.573E-05
Wo Yi Hop Road	RD_65_66	0100-0200	0.0157849	3.338E-08	0.0002178	0.0146139	3.09E-08	0.0002017	0.0137846	2.915E-08	0.0001902	0.1516084	3.206E-07	0.0020923	0.1260373	2.665E-07	0.0017394	0.1102372	2.331E-07	0.0015214	0.1673933	3.54E-07	0.0023102	0.1240218	2.623E-07	0.0017116	0.0017645	3.731E-09	2.435E-05	0.0019231	4.067E-09	2.654E-05
Wo Yi Hop Road	RD_65_66	0200-0300	0.0134026	2.645E-08	0.0001726	0.0121966	2.407E-08	0.0001571	0.0114301	2.256E-08	0.0001472	0.1551727	3.063E-07	0.0019988	0.127085	2.508E-07	0.001637	0.1111558	2.194E-07	0.0014318	0.1685752	3.327E-07	0.0021714	0.1225859	2.42E-07	0.001579	0.0017983	3.549E-09	2.316E-05	0.0019603	3.869E-09	2.525E-05
Wo Yi Hop Road	RD_65_66	0300-0400	0.0203161	3.151E-08	0.0002056	0.0189572	2.94E-08	0.0001919	0.0180536	2.8E-08	0.0001827	0.1658551	2.572E-07	0.0016786	0.1376576	2.135E-07	0.0013932	0.1214154	1.883E-07	0.0012288	0.1861713	2.887E-07	0.0018842	0.139469	2.163E-07	0.0014115	0.001794	2.782E-09	1.816E-05	0.0019537	3.03E-09	1.977E-05
Wo Yi Hop Road	RD_65_66	0400-0500	0.0225282	3.494E-08	0.000228	0.0210383	3.263E-08	0.0002129	0.0200073	3.103E-08	0.0002025	0.1889765	2.931E-07	0.0019126	0.1579002	2.449E-07	0.0015981	0.1392992	2.16E-07	0.0014098	0.2115047	3.28E-07	0.0021406	0.1593065	2.471E-07	0.0016123	0.0019678	3.052E-09	1.992E-05	0.0021438	3.325E-09	2.17E-05
Wo Yi Hop Road	RD_65_66	0500-0600	0.026368	5.204E-08	0.0003396	0.0247423	4.883E-08	0.0003187	0.0237244	4.683E-08	0.0003056	0.1918849	3.787E-07	0.0024716	0.1602987	3.164E-07	0.0020648	0.1434681	2.832E-07	0.001848	0.2182529	4.308E-07	0.0028113	0.1671925	3.3E-07	0.0021536	0.0021854	4.314E-09	2.815E-05	0.0023808	4.699E-09	3.067E-05

Year 2041 Composite EFs

Road Name	Road ID	Hour	NO2 Emission AnnualHourMin			NO2 Emission MonthlyHourMin			NO2 Emission MonthlyHourAverage			NO Emission AnnualHourMin			NO Emission MonthlyHourMin			NO Emission MonthlyHourAverage			NOX Emission AnnualHourMin			NOX Emission MonthlyHourAverage			PM25 Emission AnnualHourMin			PM10 Emission AnnualHourMin		
			g/km/veh	g/s/m2	tonne/year	g/km/veh	g/s/m2	tonne/year	g/km/veh	g/s/m2	tonne/year	g/km/veh	g/s/m2	tonne/year	g/km/veh	g/s/m2	tonne/year	g/km/veh	g/s/m2	tonne/year	g/km/veh	g/s/m2	tonne/year	g/km/veh	g/s/m2	tonne/year	g/km/veh	g/s/m2	tonne/year	g/km/veh	g/s/m2	tonne/year
Wo Yi Hop Road	RD_65_66	0600-0700	0.0721236	3.661E-07	0.0023889	0.0682231	3.463E-07	0.0022597	0.064932	3.296E-07	0.0021507	0.2537604	1.288E-06	0.0084051	0.2291199	1.163E-06	0.0075889	0.2120991	1.076E-06	0.0070252	0.325884	1.654E-06	0.010794	0.2770311	1.406E-06	0.0091759	0.008733	4.432E-08	0.0002893	0.009511	4.827E-08	0.000315
Wo Yi Hop Road	RD_65_66	0700-0800	0.056985	4.901E-07	0.0031982	0.0542889	4.669E-07	0.0030469	0.0516085	4.438E-07	0.0028965	0.2121452	1.824E-06	0.0119063	0.1927827	1.658E-06	0.0108196	0.1775214	1.527E-06	0.0099631	0.2691301	2.314E-06	0.0151045	0.22913	1.97E-06	0.0128596	0.0068485	5.89E-08	0.0003844	0.0074494	6.406E-08	0.0004181
Wo Yi Hop Road	RD_65_66	0800-0900	0.0474792	4.016E-07	0.002621	0.0454084	3.841E-07	0.0025067	0.0432006	3.654E-07	0.0023848	0.1982648	1.677E-06	0.0109449	0.1789372	1.514E-06	0.009878	0.1634178	1.382E-06	0.0090212	0.245744	2.079E-06	0.0135659	0.2066185	1.748E-06	0.0114061	0.0052284	4.423E-08	0.0002886	0.0056898	4.813E-08	0.0003141
Wo Yi Hop Road	RD_65_66	0900-1000	0.0492285	4.928E-07	0.0032158	0.0472801	4.733E-07	0.0030885	0.0450651	4.511E-07	0.0029438	0.2081094	2.083E-06	0.0135946	0.1905564	1.907E-06	0.0124479	0.1744071	1.746E-06	0.011393	0.2573379	2.576E-06	0.0168104	0.2194722	2.197E-06	0.0143368	0.0050391	5.044E-08	0.0003292	0.0054816	5.487E-08	0.0003581
Wo Yi Hop Road	RD_65_66	1000-1100	0.0696048	6.575E-07	0.0042907	0.0672257	6.35E-07	0.0041441	0.0642471	6.069E-07	0.0039604	0.2544189	2.403E-06	0.0156834	0.2375511	2.244E-06	0.0146436	0.2198746	2.077E-06	0.0135539	0.3240237	3.061E-06	0.0199741	0.2841217	2.684E-06	0.0175144	0.0061611	5.82E-08	0.0003798	0.0067006	6.329E-08	0.0004131
Wo Yi Hop Road	RD_65_66	1100-1200	0.0677771	5.542E-07	0.0036168	0.0653963	5.347E-07	0.0034898	0.0625145	5.112E-07	0.003336	0.2519614	2.06E-06	0.0134455	0.2358076	1.928E-06	0.0125835	0.2187489	1.789E-06	0.0116732	0.3197385	2.614E-06	0.0170623	0.2812634	2.3E-06	0.0150092	0.0063623	5.202E-08	0.0003395	0.0069185	5.657E-08	0.0003692
Wo Yi Hop Road	RD_65_66	1200-1300	0.0683296	5.202E-07	0.0033948	0.0658196	5.011E-07	0.0032701	0.0628887	4.788E-07	0.0031245	0.2514748	1.914E-06	0.0124941	0.2345377	1.786E-06	0.0116526	0.2174314	1.655E-06	0.0108027	0.3198043	2.435E-06	0.0158889	0.2803201	2.134E-06	0.0139272	0.0066216	5.041E-08	0.000329	0.0072027	5.483E-08	0.0003579
Wo Yi Hop Road	RD_65_66	1300-1400	0.0592598	4.094E-07	0.0026716	0.0571574	3.948E-07	0.0025768	0.0546525	3.775E-07	0.0024639	0.2299911	1.589E-06	0.0103687	0.214125	1.479E-06	0.0096534	0.1978977	1.367E-06	0.0089218	0.2892509	1.998E-06	0.0130403	0.2525503	1.745E-06	0.0113857	0.005594	3.864E-08	0.0002522	0.0060949	4.21E-08	0.0002748
Wo Yi Hop Road	RD_65_66	1400-1500	0.0574712	4.618E-07	0.003014	0.0553893	4.451E-07	0.0029048	0.052736	4.238E-07	0.0027656	0.2287977	1.839E-06	0.0119989	0.213728	1.718E-06	0.0112086	0.1967384	1.581E-06	0.0103176	0.2862689	2.3E-06	0.0150129	0.2494744	2.005E-06	0.0130833	0.0057728	4.639E-08	0.0003027	0.0062778	5.045E-08	0.0003292
Wo Yi Hop Road	RD_65_66	1500-1600	0.0557037	4.005E-07	0.0026138	0.0537251	3.863E-07	0.0025209	0.0511726	3.679E-07	0.0024012	0.224262	1.612E-06	0.010523	0.2092344	1.504E-06	0.0098179	0.1922728	1.382E-06	0.009022	0.2799657	2.013E-06	0.0131368	0.2434454	1.75E-06	0.0114232	0.0052811	3.797E-08	0.0002478	0.0057417	4.128E-08	0.0002694
Wo Yi Hop Road	RD_65_66	1600-1700	0.075145	7.522E-07	0.0049088	0.0723609	7.243E-07	0.0047269	0.0689638	6.903E-07	0.004505	0.2703576	2.706E-06	0.0176609	0.2531106	2.534E-06	0.0165342	0.2342764	2.345E-06	0.0153039	0.3455026	3.458E-06	0.0225697	0.3032402	3.035E-06	0.0198089	0.0068133	6.82E-08	0.0004451	0.0074094	7.417E-08	0.000484
Wo Yi Hop Road	RD_65_66	1700-1800	0.0558974	5.989E-07	0.0039086	0.0534678	5.729E-07	0.0037387	0.0507809	5.441E-07	0.0035508	0.226328	2.425E-06	0.0158259	0.208924	2.239E-06	0.0146089	0.1919425	2.057E-06	0.0134215	0.2822254	3.024E-06	0.0197344	0.2427234	2.601E-06	0.0169723	0.0061328	6.571E-08	0.0004288	0.0066772	7.154E-08	0.0004669
Wo Yi Hop Road	RD_65_66	1800-1900	0.0493578	5.428E-07	0.0035421	0.0469472	5.163E-07	0.0033691	0.0444584	4.889E-07	0.0031905	0.2030421	2.233E-06	0.0145712	0.1865932	2.052E-06	0.0133908	0.1711245	1.882E-06	0.0122807	0.2523999	2.776E-06	0.0181134	0.2155829	2.371E-06	0.0154712	0.0063512	6.984E-08	0.0004558	0.0069175	7.607E-08	0.0004964
Wo Yi Hop Road	RD_65_66	1900-2000	0.0359447	2.686E-07	0.0017528	0.0339428	2.536E-07	0.0016552	0.0321766	2.404E-07	0.001569	0.168771	1.261E-06	0.0082298	0.151945	1.135E-06	0.0074093	0.1388536	1.038E-06	0.0067709	0.2047157	1.53E-06	0.0099826	0.1710302	1.278E-06	0.00834	0.0055621	4.156E-08	0.0002712	0.0060587	4.527E-08	0.0002954
Wo Yi Hop Road	RD_65_66	2000-2100	0.0371155	2.302E-07	0.0015025	0.0350225	2.173E-07	0.0014178	0.033282	2.065E-07	0.0013473	0.1741049	1.08E-06	0.0070482	0.1556158	9.653E-07	0.0062997	0.1422217	8.822E-07	0.0057575	0.2112204	1.31E-06	0.0085507	0.1755038	1.089E-06	0.0071048	0.0055382	3.435E-08	0.0002242	0.006036	3.744E-08	0.0002444
Wo Yi Hop Road	RD_65_66	2100-2200	0.037888	2.03E-07	0.0013246	0.0357112	1.913E-07	0.0012485	0.0339283	1.818E-07	0.0011862	0.1746635	9.356E-07	0.0061056	0.1552374	8.317E-07	0.0054274	0.1418021	7.597E-07	0.0049577	0.2125214	1.139E-06	0.0074302	0.1757304	9.414E-07	0.0061439	0.0056285	3.015E-08	0.0001968	0.0061278	3.283E-08	0.0002142
Wo Yi Hop Road	RD_65_66	2200-2300	0.0342828	1.788E-07	0.0011671	0.0323119	1.685E-07	0.0011	0.0306894	1.601E-07	0.0010447	0.167583	8.742E-07	0.0057049	0.1470851	7.672E-07	0.0050071	0.1334647	6.962E-07	0.0045434	0.2018658	1.053E-06	0.0068719	0.1641541	8.563E-07	0.0055882	0.0046441	2.423E-08	0.0001581	0.0050545	2.637E-08	0.0001721
Wo Yi Hop Road	RD_65_66	2300-0000	0.0263513	1.04E-07	0.0006789	0.0246131	9.716E-08	0.0006341	0.023253	9.179E-08	0.000599	0.154383	6.094E-07	0.0039772	0.1338208	5.283E-07	0.0034474	0.1204417	4.754E-07	0.0031028	0.1807343	7.134E-07	0.004656	0.1436947	5.672E-07	0.0037018	0.0042685	1.685E-08	0.00011	0.0046458	1.834E-08	0.0001197
Tai Loong Street	RD_67	0000-0100	0.0275565	5.844E-08	0.0001005	0.0256209	5.434E-08	9.342E-05	0.0241123	5.114E-08	8.792E-05	0.1826627	3.874E-07	0.0006661	0.1573038	3.336E-07	0.0005736	0.1407152	2.984E-07	0.0005131	0.2102192	4.458E-07	0.0007665	0.1648275	3.496E-07	0.000601	0.0051489	1.092E-08	1.877E-05	0.0056066	1.189E-08	2.044E-05
Tai Loong Street	RD_67	0100-0200	0.0186552	2.374E-08	4.081E-05	0.0169974	2.163E-08	3.719E-05	0.0157862	2.009E-08	3.454E-05	0.1912403	2.434E-07	0.0004184	0.1597051	2.032E-07	0.0003494	0.139614	1.777E-07	0.0003054	0.2098955	2.671E-07	0.0004592	0.1554002	1.977E-07	0.00034	0.003254	4.141E-09	7.119E-06	0.0035426	4.508E-09	7.75E-06
Tai Loong Street	RD_67	0200-0300	0.0213296	2.262E-08	3.889E-05	0.0194356	2.061E-08	3.543E-05	0.0181765	1.927E-08	3.314E-05	0.2033572	2.156E-07	0.0003708	0.1689797	1.792E-07	0.0003081	0.1490651	1.581E-07	0.0002718	0.2246868	2.383E-07	0.0004096	0.1672415	1.773E-07	0.0003049	0.0041088	4.357E-09	7.491E-06	0.0044772	4.748E-09	8.163E-06
Tai Loong Street	RD_67	0300-0400	0.0364884	3.095E-08	5.322E-05	0.0341309	2.895E-08	4.978E-05	0.0324602	2.754E-08	4.734E-05	0.2394088	2.031E-07	0.0003492	0.2028748	1.721E-07	0.0002959	0.1808803	1.534E-07	0.0002638	0.2758971	2.341E-07	0.0004024	0.2133405	1.81E-07	0.0003112	0.0036073	3.06E-09	5.261E-06	0.0039268	3.331E-09	5.727E-06
Tai Loong Street	RD_67	0400-0500	0.0411589	3.492E-08	6.003E-05	0.038598	3.274E-08	5.63E-05	0.0367126	3.114E-08	5.355E-05	0.2669982	2.265E-07	0.0003894	0.2279795	1.934E-07	0.0003325	0.2035952	1.727E-07	0.000297	0.3081571	2.614E-07	0.0004495	0.2403078	2.039E-07	0.0003505	0.0037441	3.176E-09	5.461E-06	0.004077	3.459E-09	5.946E-06
Tai Loong Street	RD_67	0500-0600	0.0283487	3.006E-08	5.168E-05	0.0263316	2.792E-08	4.801E-05	0.0250242	2.654E-08	4.562E-05	0.2229702	2.364E-07	0.0004065	0.186134	1.974E-07	0.0003394	0.1658664	1.759E-07	0.0003024	0.2513189	2.665E-07	0.0004582	0.1908906	2.024E-07	0.000348	0.002673	2.834E-09	4.873E-06	0.002911	3.087E-09	5.307E-06
Tai Loong Street	RD_67	0600-0700	0.08658	2.938E-07	0.0005051	0.0813333	2.76E-07	0.0004745	0.0768698	2.608E-07	0.0004485	0.2998073	1.017E-06	0.0017491	0.2707145	9.186E-07	0.0015794	0.2498052	8.477E-07	0.0014574	0.3863873	1.311E-06	0.0022542	0.3266749	1.109E-06	0.0019059	0.0115257	3.911E-08	6.724E-05	0.0125523	4.259E-08	7.323E-05
Tai Loong Street	RD_67	0700-0800	0.0858319	4.369E-07	0.0007511	0.081372	4.142E-07	0.0007121	0.0768419	3.911E-07	0.0006725	0.2857421	1.454E-06	0.0025006	0.2625046	1.336E-06	0.0022972	0.2424448	1.234E-06	0.0021217	0.371574	1.891E-06	0.0032517	0.3192866	1.625E-06	0.0027941	0.0100195	5.1E-08	8.768E-05	0.0108959	5.546E-08	9.535E-05
Tai Loong Street	RD_67	0800-0900	0.0739947	3.609E-07	0.0006206	0.0704305	3.436E-07	0.0005907	0.0664609	3.242E-07	0.0005574	0.2734026	1.334E-06	0.0022929	0.2502418	1.221E-06	0.0020987	0.2293336	1.119E-06	0.0019233	0.3473973	1.695E-06	0.0029135	0.2957946	1.443E-06	0.0024807	0.0079306	3.868E-08	6.651E-05	0.0086281	4.209E-08	7.236E-05
Tai Loong Street	RD_67	0900-1000	0.0785295	4.497E-07	0.0007731	0.0750155	4.296E-07	0.0007385	0.0708694	4.058E-07	0.0006977	0.3003866	1.72E-06	0.0029573	0.2777113	1.59E-06	0.0027341	0.2546308	1.458E-06	0.0025069	0.3789161	2.17E-06	0.0037305	0.3255002	1.864E-06	0.0032046	0.0077383	4.431E-08	7.618E-05	0.008411	4.816E-08	8.281E-05
Tai Loong Street	RD_67	1000-1100	0.0904203	4.986E-07	0.0008572	0.0866916	4.78E-07	0.0008219	0.0820029	4.522E-07	0.0007774	0.3392694	1.871E-06	0.0032164	0.3158519	1.742E-06	0.0029944	0.2901268	1.6E-06	0.0027505	0.4296897	2.369E-06	0.0040737	0.3721297	2.052E-06	0.003528	0.0085117	4.694E-08	8.07E-05	0.0092602	5.106E-08	8.779E-05
Tai Loong Street	RD_67	1100-1200	0.0847346	4.133E-07	0.0007106	0.0810546	3.954E-07	0.0006798	0.0765747	3.735E-07	0.0006422	0.3377119	1.647E-06	0.0028323	0.3141956	1.533E-06	0.002635	0.2885106	1.407E-06	0.0024196	0.4224465	2.061E-06	0.0035429	0.3650853	1.781E-06	0.0030618	0.0088312	4.308E-08	7.406E-05	0.0096122	4.689E-08	8.061E-05
Tai Loong Street	RD_67	1200-1300	0.0878852	4.101E-07	0.000705	0.0840224	3.92E-07	0.000674	0.0794978	3.709E-07	0.0006377	0.3335769	1.556E-06	0.0026759	0.3097893	1.445E-06	0.0024851	0.2850167	1.33E-06	0.0022864	0.4214621	1.966E-06	0.003381	0.3645145	1.701E-06	0.0029241	0.0092209	4.302E-08	7.397E-05	0.0100451	4.687E-08	8.058E-05
Tai Loong Street	RD_67	1300-1400	0.0755811	3.206E-07	0.0005512	0.0722922	3.066E-07	0.0005272	0.0683421	2.899E-07	0.0004984	0.3098252	1.314E-06	0.0022595	0.2870203	1.217E-06	0.0020931	0.262895	1.115E-06	0.0019172	0.3854063	1.635E-06	0.0028106	0.331237	1.405E-06	0.0024156	0.0079645	3.378E-08	5.808E-05	0.0086797	3.682E-08	6.33E-05
Tai Loong Street	RD_67	1400-1500	0.074965	3.657E-07	0.0006287	0.0716202	3.494E-07	0.0006006	0.0673546	3.286E-07	0.0005649	0.3153025	1.538E-06	0.0026443	0.2930843	1.43E-06	0.002458	0.2671774	1.303E-06	0.0022407	0.3902675	1.904E-06	0.003273	0.3345319	1.632E-06	0.0028056	0.008245	4.022E-08	6.915E-05	0.0089765	4.379E-08	7.528E-05
Tai Loong Street	RD_67	1500-1600	0.0745344	3.162E-07	0.0005436	0.0714023	3.029E-07	0.0005207	0.0673304	2.856E-07	0.000491	0.3048362	1.293E-06	0.0022231	0.283749	1.204E-06	0.0020693	0.2590005	1.099E-06	0.0018888	0.3793705	1.609E-06	0.0027666	0.3263309	1.384E-06	0.0023798	0.0073583	3.121E-08	5.366E-05	0.0080136	3.399E-08	5.844E-05
Tai Loong Street	RD_67	1600-1700	0.0795764	5.063E-07	0.0008705	0.0758654	4.827E-07	0.0008299	0.0713565	4.54E-07	0.0007806	0.3333744	2.121E-06	0.0036468	0.3080797	1.96E-06	0.0033701	0.2804578	1.784E-06	0.0030679	0.4129508	2.627E-06	0.0045173	0.3518142	2.238E-06	0.0038485	0.0087707	5.58E-08	9.594E-05	0.0095343	6.066E-08	0.0001043
Tai Loong Street	RD_67	1700-1800	0.0606451	4.244E-07	0.0007297	0.0573348	4.013E-07	0.0006899	0.0536926	3.758E-07	0.0006461	0.2930773	2.051E-06	0.0035266	0.2669447	1.868E-06	0.0032121	0.241547	1.691E-06	0.0029065	0.3537224	2.476E-06	0.0042563	0.2952396	2.066E-06	0.0035526	0.0085882	6.011E-08	0.0001033	0.0093538	6.547E-08	0.0001126
Tai Loong Street	RD_67	1800-1900	0.0573452	4.257E-07	0.0007319	0.0538933	4E-07	0.0006878	0.0503491	3.737E-07	0.0006426	0.273302	2.029E-06	0.0034879	0.248288	1.843E-06	0.0031687	0.2247694	1.668E-06	0.0028686	0.3306471	2.454E-06	0.0042198	0.2751185	2.042E-06	0.0035111	0.0093555	6.945E-08	0.0001194	0.0102068	7.576E-08	0.0001303
Tai Loong Street	RD_67	1900-2000	0.045234	2.206E-07	0.0003794	0.0423111	2.064E-07	0.0003548	0.0397316	1.938E-07	0.0003332	0.2232915	1.089E-06	0.0018727	0.2005692	9.784E-07	0.0016821	0.1825858	8.906E-07	0.0015313	0.2685255	1.31E-06	0.002252	0.2223175	1.084E-06	0.0018645	0.0086191	4.204E-08	7.229E-05	0.0093906	4.581E-08	7.876E-05
Tai Loong Street	RD_67	2000-2100	0.0481117	1.939E-07	0.0003333	0.0450165	1.814E-07	0.0003119	0.0424321	1.71E-07	0.000294	0.226678	9.134E-07	0.0015704	0.2026324	8.165E-07	0.0014038	0.1849236	7.452E-07	0.0012812	0.2747897	1.107E-06	0.0019038	0.2273557	9.162E-07	0.0015751	0.0087086	3.509E-08	6.033E-05	0.0094998	3.828E-08	6.582E-05
Tai Loong Street	RD_67	2100-2200	0.04908	1.665E-07	0.0002863	0.0458928	1.557E-07	0.0002677	0.0432586	1.468E-07	0.0002524	0.2272657	7.712E-07	0.0013259	0.202256	6.863E-07	0.00118	0.1845653	6.263E-07	0.0010768	0.2763457	9.377E-07	0.0016122	0.2278238	7.731E-07	0.0013292	0.0088388	2.999E-08	5.157E-05	0.0096339	3.269E-08	5.621E-05
Tai Loong Street	RD_67	2200-2300	0.0465128	1.578E-07	0.0002714	0.0435281	1.477E-07	0.0002539	0.0410303	1.392E-07	0.0002394	0.2186089	7.418E-07	0.0012754	0.1930209	6.55E-07	0.0011261	0.1753993	5.952E-07	0.0010233	0.2651217	8.996E-07	0.0015468	0.2164295	7.344E-07	0.0012627	0.0074969	2.544E-08	4.374E-05	0.0081685	2.772E-08	4.766E-05
Tai Loong Street	RD_67	2300-0000	0.0330553	8.413E-08	0.0001446	0.0307373	7.823E-08	0.0001345	0.0289057	7.357E-08	0.0001265	0.1895944	4.825E-07	0.0008296	0.1653648	4.209E-07	0.0007236	0.1492467	3.798E-07	0.000653	0.2226497	5.666E-07	0.0009742	0.1781523	4.534E-07	0.0007795	0.0066425	1.691E-08	2.907E-05	0.0072301	1.84E-08	3.164E-05
Tai Loong Street	RD_68	0000-0100	0.0265331	5.729E-08	0.0001852	0.0246495	5.322E-08	0.0001721	0.0231829	5.006E-08	0.0001618	0.1800871	3.888E-07	0.0012572	0.1546655	3.339E-07	0.0010797	0.1380284	2.98E-07	0.0009636	0.2066202	4.461E-07	0.0014424	0.1612113	3.481E-07	0.0011254	0.00475	1.026E-08	3.316E-05	0.0051721	1.117E-08	3.611E-05
Tai Loong Street	RD_68	0100-0200	0.0186552	2.417E-08	7.814E-05	0.0169974	2.202E-08	7.119E-05	0.0157862	2.045E-08	6.612E-05	0.1912403	2.478E-07	0.000801	0.1597051	2.069E-07	0.0006689	0.139614	1.809E-07	0.0005848	0.2098955	2.719E-07	0.0008791	0.1554002	2.013E-07	0.0006509	0.003254	4.216E-09	1.363E-05	0.0035426	4.589E-09	1.484E-05
Tai Loong Street	RD_68	0200-0300	0.0215374	2.325E-08	7.517E-05	0.0196505	2.121E-08	6.859E-05	0.0183909	1.985E-08	6.419E-05	0.2004832	2.164E-07	0.0006998	0.1663925	1.796E-07	0.0005808	0.1466177	1.583E-07	0.0005118	0.2220206	2.397E-07	0.0007749	0.1650086	1.781E-07	0.000576	0.0036293	3.918E-09	1.267E-05	0.0039526	4.267E-09	1.38E-05
Tai Loong Street	RD_68	0300-0400	0.0205265	1.773E-08	5.732E-05	0.0186845	1.614E-08	5.217E-05	0.0174191	1.504E-08	4.864E-05	0.203357	1.756E-07	0.0005678	0.1681575	1.452E-07	0.0004696	0.1471172	1.271E-07	0.0004108	0.2238835	1.934E-07	0.0006252	0.1645364	1.421E-07	0.0004594	0.0024895	2.15E-09	6.951E-06	0.0027063	2.337E-09	7.557E-06
Tai Loong Street	RD_68	0400-0500	0.0411589	3.555E-08	0.0001149	0.038598	3.334E-08	0.0001078	0.0367126	3.171E-08	0.0001025	0.2669982	2.306E-07	0.0007455	0.2279795	1.969E-07	0.0006366	0.2035952	1.758E-07	0.0005685	0.3081571	2.661E-07	0.0008605	0.2403078	2.075E-07	0.000671	0.0037441	3.234E-09	1.045E-05	0.004077	3.521E-09	1.138E-05
Tai Loong Street	RD_68	0500-0600	0.0283487	3.06E-08	9.895E-05	0.0263316	2.843E-08	9.191E-05	0.0250242	2.702E-08	8.735E-05	0.2229702	2.407E-07	0.0007783	0.186134	2.009E-07	0.0006497	0.1658664	1.791E-07	0.0005789	0.2513189	2.713E-07	0.0008772	0.1908906	2.061E-07	0.0006663	0.002673	2.886E-09	9.33E-06	0.002911	3.143E-09	1.016E-05
Tai Loong Street	RD_68	0600-0700	0.0880134	3.041E-07	0.0009831	0.0826005	2.854E-07	0.0009226	0.0779932	2.694E-07	0.0008711	0.3052699	1.055E-06	0.0034097	0.2754417	9.516E-07	0.0030765	0.253979	8.774E-07	0.0028368	0.3932833	1.359E-06	0.0043927	0.3319721	1.147E-06	0.0037079	0.0117397	4.056E-08	0.0001311	0.0127786	4.415E-08	0.0001427
Tai Loong Street	RD_68	0700-0800	0.0895801	4.642E-07	0.0015008	0.084791	4.394E-07	0.0014206	0.0798939	4.14E-07	0.0013385	0.2955785	1.532E-06	0.0049521	0.2713396	1.406E-06	0.004546	0.2501216	1.296E-06	0.0041905	0.3851586	1.996E-06	0.006453	0.3300155	1.71E-06	0.0055291	0.010085	5.226E-08	0.000169	0.0109741	5.687E-08	0.0001839
Tai Loong Street	RD_68	0800-0900	0.0769443	3.821E-07	0.0012354	0.0731268	3.632E-07	0.0011741	0.0688462	3.419E-07	0.0011054	0.2830333	1.406E-06	0.0045444	0.2589613	1.286E-06	0.0041579	0.2368676	1.176E-06	0.0038031	0.3599776	1.788E-06	0.0057798	0.3057138	1.518E-06	0.0049085	0.0079394	3.943E-08	0.0001275	0.0086389	4.29E-08	0.0001387
Tai Loong Street	RD_68	0900-1000	0.0816443	4.76E-07	0.0015389	0.0778568	4.539E-07	0.0014675	0.0733843	4.278E-07	0.0013832	0.3130963	1.825E-06	0.0059013	0.2891742	1.686E-06	0.0054504	0.2645684	1.542E-06	0.0049867	0.3947406	2.301E-06	0.0074402	0.3379527	1.97E-06	0.0063698	0.0077639	4.526E-08	0.0001463	0.0084568	4.93E-08	0.0001594
Tai Loong Street	RD_68	1000-1100	0.0932523	5.235E-07	0.0016925	0.0891445	5.004E-07	0.001618	0.083961	4.713E-07	0.0015239	0.3574938	2.007E-06	0.0064886	0.3320168	1.864E-06	0.0060262	0.3038601	1.706E-06	0.0055151	0.4507461	2.53E-06	0.0081811	0.3878211	2.177E-06	0.007039	0.0089362	5.017E-08	0.0001622	0.0097355	5.465E-08	0.0001767
Tai Loong Street	RD_68	1100-1200	0.0853169	4.237E-07	0.0013698	0.0814349	4.044E-07	0.0013075	0.0766999	3.809E-07	0.0012315	0.3458974	1.718E-06	0.0055537	0.3212876	1.596E-06	0.0051586	0.2942783	1.461E-06	0.0047249	0.4312143	2.141E-06	0.0069236	0.3709781	1.842E-06	0.0059564	0.0089693	4.454E-08	0.000144	0.0097605	4.847E-08	0.0001567
Tai Loong Street	RD_68	1200-1300	0.0910646	4.326E-07	0.0013986	0.0869126	4.128E-07	0.0013348	0.082048	3.897E-07	0.0012601	0.347185	1.649E-06	0.005332	0.3220997	1.53E-06	0.0049468	0.2957832	1.405E-06	0.0045426	0.4382496	2.082E-06	0.0067306	0.3778312	1.795E-06	0.0058027	0.0094211	4.475E-08	0.0001447	0.0102419	4.865E-08	0.0001573
Tai Loong Street	RD_68	1300-1400	0.0746059	3.222E-07	0.0010416	0.0711632	3.073E-07	0.0009936	0.0670294	2.895E-07	0.0009358	0.3158768	1.364E-06	0.0044102	0.291977	1.261E-06	0.0040765	0.2665177	1.151E-06	0.003721	0.3904828	1.686E-06	0.0054518	0.333547	1.44E-06	0.0046569	0.0080062	3.457E-08	0.0001118	0.0087056	3.759E-08	0.0001215
Tai Loong Street	RD_68	1400-1500	0.0778067	3.864E-07	0.0012493	0.0742245	3.686E-07	0.0011917	0.0696425	3.459E-07	0.0011182	0.3270393	1.624E-06	0.0052509	0.3037337	1.508E-06	0.0048767	0.2764279	1.373E-06	0.0044383	0.404846	2.011E-06	0.0065002	0.3460705	1.719E-06	0.0055565	0.0084017	4.172E-08	0.0001349	0.0091438	4.541E-08	0.0001468
Tai Loong Street	RD_68	1500-1600	0.0772495	3.336E-07	0.0010785	0.0738898	3.191E-07	0.0010316	0.069518	3.002E-07	0.0009706	0.315855	1.364E-06	0.0044099	0.2937409	1.268E-06	0.0041011	0.2676664	1.156E-06	0.0037371	0.3931045	1.698E-06	0.0054884	0.3371843	1.456E-06	0.0047077	0.0074954	3.237E-08	0.0001046	0.0081434	3.517E-08	0.0001137
Tai Loong Street	RD_68	1600-1700	0.0817835	5.298E-07	0.0017128	0.0777305	5.035E-07	0.0016279	0.0727975	4.715E-07	0.0015246	0.349462	2.264E-06	0.0073186	0.3221772	2.087E-06	0.0067472	0.2922701	1.893E-06	0.0061209	0.4312455	2.793E-06	0.0090314	0.3650676	2.365E-06	0.0076455	0.009202	5.961E-08	0.0001927	0.0100147	6.487E-08	0.0002097
Tai Loong Street	RD_68	1700-1800	0.0622128	4.433E-07	0.0014332	0.0586136	4.176E-07	0.0013503	0.0546595	3.895E-07	0.0012592	0.3064047	2.183E-06	0.0070586	0.2784525	1.984E-06	0.0064147	0.2511638	1.79E-06	0.005786	0.3686174	2.626E-06	0.0084918	0.3058233	2.179E-06	0.0070452	0.0089979	6.411E-08	0.0002073	0.009792	6.977E-08	0.0002256
Tai Loong Street	RD_68	1800-1900	0.0607977	4.595E-07	0.0014855	0.0569962	4.307E-07	0.0013926	0.0530791	4.011E-07	0.0012969	0.2889653	2.184E-06	0.0070603	0.2620881	1.981E-06	0.0064036	0.2367358	1.789E-06	0.0057842	0.349763	2.643E-06	0.0085458	0.2898149	2.19E-06	0.007081	0.0098921	7.476E-08	0.0002417	0.0107754	8.143E-08	0.0002633
Tai Loong Street	RD_68	1900-2000	0.0459205	2.181E-07	0.0007052	0.0429274	2.039E-07	0.0006593	0.0402789	1.913E-07	0.0006186	0.2230229	1.059E-06	0.0034252	0.2002553	9.512E-07	0.0030755	0.1821991	8.655E-07	0.0027982	0.2689435	1.278E-06	0.0041304	0.222478	1.057E-06	0.0034168	0.0085276	4.051E-08	0.000131	0.0092852	4.411E-08	0.0001426
Tai Loong Street	RD_68	2000-2100	0.050436	2.069E-07	0.000669	0.0471959	1.936E-07	0.000626	0.0444863	1.825E-07	0.00059	0.2321338	9.523E-07	0.0030789	0.2075924	8.516E-07	0.0027534	0.1894297	7.771E-07	0.0025125	0.2825698	1.159E-06	0.0037479	0.233916	9.596E-07	0.0031026	0.0086755	3.559E-08	0.0001151	0.0094525	3.878E-08	0.0001254
Tai Loong Street	RD_68	2100-2200	0.0496535	1.715E-07	0.0005546	0.0464083	1.603E-07	0.0005184	0.0437117	1.51E-07	0.0004882	0.2271023	7.846E-07	0.0025366	0.202066	6.981E-07	0.0022569	0.1842587	6.366E-07	0.0020581	0.2767559	9.561E-07	0.0030912	0.2279704	7.876E-07	0.0025463	0.0086498	2.988E-08	9.661E-05	0.0094327	3.259E-08	0.0001054
Tai Loong Street	RD_68	2200-2300	0.0471671	1.629E-07	0.0005268	0.0441193	1.524E-07	0.0004928	0.041554	1.436E-07	0.0004641	0.2204577	7.616E-07	0.0024624	0.1945751	6.722E-07	0.0021733	0.1766803	6.104E-07	0.0019734	0.2676248	9.246E-07	0.0029892	0.2182343	7.539E-07	0.0024375	0.0074522	2.574E-08	8.324E-05	0.008123	2.806E-08	9.073E-05
Tai Loong Street	RD_68	2300-0000	0.0333856	8.65E-08	0.0002797	0.0310303	8.04E-08	0.0002599	0.0291654	7.557E-08	0.0002443	0.1900122	4.923E-07	0.0015917	0.1656309	4.291E-07	0.0013875	0.1493597	3.87E-07	0.0012512	0.2233978	5.788E-07	0.0018714	0.1785252	4.626E-07	0.0014955	0.0065	1.684E-08	5.445E-05	0.0070833	1.835E-08	5.934E-05
Shek Pui Street	RD_69_70	0000-0100	0.0072558	2.749E-09	8.608E-06	0.00612	2.319E-09	7.26E-06	0.0054617	2.069E-09	6.48E-06	0.1717874	6.509E-08	0.0002038	0.1433094	5.43E-08	0.00017	0.1264553	4.791E-08	0.00015	0.1790432	6.784E-08	0.0002124	0.131917	4.998E-08	0.0001565	0.0078427	2.971E-09	9.304E-06	0.0085717	3.248E-09	1.017E-05
Shek Pui Street	RD_69_70	0100-0200	0.0075577	2.863E-09	8.966E-06	0.0064003	2.425E-09	7.593E-06	0.0057166	2.166E-09	6.782E-06	0.1732731	6.565E-08	0.0002056	0.1444764	5.474E-08	0.0001714	0.1274927	4.83E-08	0.0001513	0.1808308	6.851E-08	0.0002145	0.1332092	5.047E-08	0.000158	0.0087311	3.308E-09	1.036E-05	0.0095427	3.616E-09	1.132E-05
Shek Pui Street	RD_69_70	0200-0300	0.0075577	2.863E-09	8.966E-06	0.0063814	2.418E-09	7.571E-06	0.0057201	2.167E-09	6.786E-06	0.1734865	6.573E-08	0.0002058	0.1438325	5.45E-08	0.0001706	0.1276131	4.835E-08	0.0001514	0.1810453	6.859E-08	0.0002148	0.1333333	5.052E-08	0.0001582	0.0087311	3.308E-09	1.036E-05	0.0095427	3.616E-09	1.132E-05
Shek Pui Street	RD_69_70	0300-0400	0.0076986	2.917E-09	9.133E-06	0.0064156	2.431E-09	7.611E-06	0.0057165	2.166E-09	6.782E-06	0.1759814	6.668E-08	0.0002088	0.144713	5.483E-08	0.0001717	0.1275233	4.832E-08	0.0001513	0.18368	6.959E-08	0.0002179	0.1332398	5.048E-08	0.0001581	0.0087311	3.308E-09	1.036E-05	0.0095427	3.616E-09	1.132E-05
Shek Pui Street	RD_69_70	0400-0500	0.0139222	5.275E-09	1.652E-05	0.0118384	4.485E-09	1.404E-05	0.0105547	3.999E-09	1.252E-05	0.3034149	1.15E-07	0.00036	0.2555865	9.684E-08	0.0003032	0.2260942	8.566E-08	0.0002682	0.3173381	1.202E-07	0.0003765	0.2366489	8.966E-08	0.0002807	0.0117283	4.444E-09	1.391E-05	0.0128185	4.857E-09	1.521E-05
Shek Pui Street	RD_69_70	0500-0600	0.0144042	5.457E-09	1.709E-05	0.0123529	4.68E-09	1.465E-05	0.0111063	4.208E-09	1.318E-05	0.3048979	1.155E-07	0.0003617	0.2584205	9.791E-08	0.0003066	0.2309786	8.751E-08	0.000274	0.3193022	1.21E-07	0.0003788	0.2420848	9.172E-08	0.0002872	0.0093114	3.528E-09	1.105E-05	0.0101709	3.854E-09	1.207E-05
Shek Pui Street	RD_69_70	0600-0700	0.0123735	4.688E-09	1.468E-05	0.0106833	4.048E-09	1.267E-05	0.0095378	3.614E-09	1.132E-05	0.2615568	9.91E-08	0.0003103	0.2236138	8.472E-08	0.0002653	0.1983811	7.516E-08	0.0002353	0.2739302	1.038E-07	0.000325	0.207919	7.878E-08	0.0002467	0.0080331	3.044E-09	9.53E-06	0.008773	3.324E-09	1.041E-05
Shek Pui Street	RD_69_70	0700-0800	0.0268569	2.035E-08	6.372E-05	0.0250097	1.895E-08	5.934E-05	0.0234237	1.775E-08	5.558E-05	0.225302	1.707E-07	0.0005346	0.1996949	1.513E-07	0.0004738	0.1804979	1.368E-07	0.0004283	0.2521689	1.911E-07	0.0005983	0.2039216	1.545E-07	0.0004838	0.0085695	6.494E-09	2.033E-05	0.0093506	7.085E-09	2.219E-05
Shek Pui Street	RD_69_70	0800-0900	0.0690245	5.23E-08	0.0001638	0.0663022	5.024E-08	0.0001573	0.063502	4.812E-08	0.0001507	0.3045954	2.308E-07	0.0007227	0.2778512	2.105E-07	0.0006593	0.255647	1.937E-07	0.0006066	0.3736199	2.831E-07	0.0008865	0.3191491	2.418E-07	0.0007572	0.0080458	6.097E-09	1.909E-05	0.0087732	6.648E-09	2.082E-05
Shek Pui Street	RD_69_70	0900-1000	0.0610587	4.627E-08	0.0001449	0.0586977	4.448E-08	0.0001393	0.0560918	4.25E-08	0.0001331	0.3041037	2.304E-07	0.0007215	0.2798316	2.12E-07	0.000664	0.2562995	1.942E-07	0.0006081	0.3651624	2.767E-07	0.0008664	0.3123913	2.367E-07	0.0007412	0.0074785	5.667E-09	1.774E-05	0.0081531	6.178E-09	1.934E-05
Shek Pui Street	RD_69_70	1000-1100	0.0627381	4.754E-08	0.0001489	0.0604301	4.579E-08	0.0001434	0.0576095	4.365E-08	0.0001367	0.3345451	2.535E-07	0.0007938	0.3102293	2.351E-07	0.0007361	0.2833927	2.147E-07	0.0006724	0.3972833	3.01E-07	0.0009426	0.3410022	2.584E-07	0.0008091	0.0072254	5.475E-09	1.714E-05	0.007874	5.967E-09	1.868E-05
Shek Pui Street	RD_69_70	1100-1200	0.0446677	3.385E-08	0.000106	0.0426596	3.233E-08	0.0001012	0.0403284	3.056E-08	9.569E-05	0.3129904	2.372E-07	0.0007426	0.2876213	2.179E-07	0.0006824	0.2606317	1.975E-07	0.0006184	0.3576582	2.71E-07	0.0008486	0.3009601	2.281E-07	0.0007141	0.0075886	5.75E-09	1.801E-05	0.0082736	6.269E-09	1.963E-05
Shek Pui Street	RD_69_70	1200-1300	0.0677414	5.133E-08	0.0001607	0.0651353	4.936E-08	0.0001545	0.062183	4.712E-08	0.0001475	0.3456494	2.619E-07	0.0008201	0.3193727	2.42E-07	0.0007578	0.2925783	2.217E-07	0.0006942	0.4133908	3.133E-07	0.0009808	0.3547613	2.688E-07	0.0008417	0.0084259	6.385E-09	1.999E-05	0.0091867	6.961E-09	2.18E-05
Shek Pui Street	RD_69_70	1300-1400	0.0485636	3.68E-08	0.0001152	0.0464205	3.518E-08	0.0001101	0.0439494	3.33E-08	0.0001043	0.3087203	2.339E-07	0.0007325	0.284313	2.154E-07	0.0006746	0.2582689	1.957E-07	0.0006128	0.3572839	2.707E-07	0.0008477	0.3022183	2.29E-07	0.0007171	0.0082495	6.251E-09	1.957E-05	0.008995	6.816E-09	2.134E-05
Shek Pui Street	RD_69_70	1400-1500	0.0438237	3.321E-08	0.000104	0.0418953	3.175E-08	9.94E-05	0.0395364	2.996E-08	9.381E-05	0.2956835	2.241E-07	0.0007016	0.2724863	2.065E-07	0.0006465	0.2459736	1.864E-07	0.0005836	0.3395072	2.573E-07	0.0008055	0.28551	2.163E-07	0.0006774	0.0074044	5.611E-09	1.757E-05	0.0080728	6.117E-09	1.915E-05
Shek Pui Street	RD_69_70	1500-1600	0.0475502	3.603E-08	0.0001128	0.0455965	3.455E-08	0.0001082	0.0431205	3.267E-08	0.0001023	0.2962798	2.245E-07	0.000703	0.2739133	2.076E-07	0.0006499	0.2476055	1.876E-07	0.0005875	0.3438299	2.605E-07	0.0008158	0.2907259	2.203E-07	0.0006898	0.006345	4.808E-09	1.505E-05	0.0069127	5.238E-09	1.64E-05
Shek Pui Street	RD_69_70	1600-1700	0.0395424	2.996E-08	9.382E-05	0.0376376	2.852E-08	8.93E-05	0.0353956	2.682E-08	8.398E-05	0.2992673	2.268E-07	0.0007101	0.274353	2.079E-07	0.000651	0.2467146	1.87E-07	0.0005854	0.3388096	2.567E-07	0.0008039	0.2821102	2.138E-07	0.0006694	0.0068605	5.199E-09	1.628E-05	0.0074787	5.667E-09	1.774E-05
Shek Pui Street	RD_69_70	1700-1800	0.0333148	3.787E-08	0.0001186	0.031483	3.578E-08	0.000112	0.0295619	3.36E-08	0.0001052	0.2707158	3.077E-07	0.0009635	0.2454757	2.79E-07	0.0008737	0.220965	2.512E-07	0.0007864	0.3040306	3.456E-07	0.0010821	0.2505269	2.848E-07	0.0008916	0.0078345	8.905E-09	2.788E-05	0.0085469	9.715E-09	3.042E-05
Shek Pui Street	RD_69_70	1800-1900	0.0192042	2.183E-08	6.835E-05	0.0177447	2.017E-08	6.315E-05	0.0163584	1.859E-08	5.822E-05	0.2291603	2.605E-07	0.0008156	0.2059005	2.34E-07	0.0007328	0.1844609	2.097E-07	0.0006565	0.2483645	2.823E-07	0.0008839	0.2008193	2.283E-07	0.0007147	0.0081401	9.252E-09	2.897E-05	0.0088841	1.01E-08	3.162E-05
Shek Pui Street	RD_69_70	1900-2000	0.0101426	7.686E-09	2.407E-05	0.0089911	6.813E-09	2.133E-05	0.008086	6.127E-09	1.919E-05	0.2081976	1.578E-07	0.000494	0.1828492	1.386E-07	0.0004338	0.1636862	1.24E-07	0.0003884	0.2183402	1.654E-07	0.0005181	0.1717722	1.302E-07	0.0004076	0.0095214	7.215E-09	2.259E-05	0.0104019	7.882E-09	2.468E-05
Shek Pui Street	RD_69_70	2000-2100	0.0101296	5.757E-09	1.803E-05	0.0089168	5.068E-09	1.587E-05	0.0080437	4.571E-09	1.431E-05	0.2106903	1.197E-07	0.0003749	0.1833432	1.042E-07	0.0003263	0.1644679	9.347E-08	0.0002927	0.2208199	1.255E-07	0.000393	0.1725115	9.804E-08	0.000307	0.011054	6.282E-09	1.967E-05	0.0120799	6.865E-09	2.15E-05
Shek Pui Street	RD_69_70	2100-2200	0.0097044	3.677E-09	1.151E-05	0.00842	3.19E-09	9.989E-06	0.0075573	2.863E-09	8.966E-06	0.2047133	7.756E-08	0.0002429	0.1762624	6.678E-08	0.0002091	0.1572902	5.959E-08	0.0001866	0.2144177	8.124E-08	0.0002544	0.1648475	6.246E-08	0.0001956	0.0093834	3.555E-09	1.113E-05	0.0102525	3.884E-09	1.216E-05
Shek Pui Street	RD_69_70	2200-2300	0.0094875	3.595E-09	1.126E-05	0.008173	3.097E-09	9.696E-06	0.0073182	2.773E-09	8.682E-06	0.2017988	7.646E-08	0.0002394	0.1727043	6.543E-08	0.0002049	0.1538066	5.827E-08	0.0001825	0.2112863	8.005E-08	0.0002507	0.1611248	6.105E-08	0.0001911	0.0085303	3.232E-09	1.012E-05	0.0093195	3.531E-09	1.106E-05
Shek Pui Street	RD_69_70	2300-0000	0.0095407	3.615E-09	1.132E-05	0.00824	3.122E-09	9.775E-06	0.0073632	2.79E-09	8.735E-06	0.2098771	7.952E-08	0.000249	0.1794585	6.799E-08	0.0002129	0.1592684	6.034E-08	0.0001889	0.2194178	8.313E-08	0.0002603	0.1666316	6.313E-08	0.0001977	0.0068707	2.603E-09	8.151E-06	0.0075043	2.843E-09	8.903E-06
Shek Pai Street	RD_71_72	0000-0100	0.0081131	4.679E-08	0.0003427	0.0072813	4.199E-08	0.0003075	0.0067358	3.885E-08	0.0002845	0.1281291	7.389E-07	0.0054118	0.105739	6.098E-07	0.0044661	0.0920198	5.307E-07	0.0038867	0.1362421	7.857E-07	0.0057545	0.0987556	5.695E-07	0.0041712	0.0020587	1.187E-08	8.695E-05	0.0022469	1.296E-08	9.49E-05
Shek Pai Street	RD_71_72	0100-0200	0.0076257	2.886E-08	0.0002114	0.0067321	2.548E-08	0.0001866	0.0061575	2.33E-08	0.0001707	0.1341882	5.079E-07	0.0037195	0.109191	4.133E-07	0.0030266	0.0939584	3.556E-07	0.0026044	0.1418138	5.367E-07	0.0039308	0.1001159	3.789E-07	0.002775	0.0016104	6.095E-09	4.464E-05	0.001757	6.65E-09	4.87E-05
Shek Pai Street	RD_71_72	0200-0300	0.0098492	3.55E-08	0.00026	0.0087984	3.171E-08	0.0002323	0.0081574	2.94E-08	0.0002153	0.1468204	5.292E-07	0.0038758	0.1192977	4.3E-07	0.0031493	0.1038353	3.743E-07	0.0027411	0.1566696	5.647E-07	0.0041358	0.1119927	4.037E-07	0.0029564	0.0019473	7.019E-09	5.141E-05	0.0021254	7.661E-09	5.611E-05
Shek Pai Street	RD_71_72	0300-0400	0.0091058	2.626E-08	0.0001923	0.0080794	2.33E-08	0.0001706	0.0074495	2.148E-08	0.0001573	0.1430472	4.125E-07	0.003021	0.1151303	3.32E-07	0.0024314	0.0992537	2.862E-07	0.0020961	0.152153	4.387E-07	0.0032133	0.1067033	3.077E-07	0.0022534	0.0013615	3.926E-09	2.875E-05	0.0014853	4.283E-09	3.137E-05
Shek Pai Street	RD_71_72	0400-0500	0.0169803	4.896E-08	0.0003586	0.015652	4.513E-08	0.0003305	0.0147624	4.257E-08	0.0003118	0.1758295	5.07E-07	0.0037133	0.1450768	4.183E-07	0.0030638	0.1268244	3.657E-07	0.0026784	0.1928098	5.56E-07	0.0040719	0.1415868	4.083E-07	0.0029901	0.0018352	5.292E-09	3.876E-05	0.0020009	5.77E-09	4.226E-05
Shek Pai Street	RD_71_72	0500-0600	0.0157695	5.116E-08	0.0003747	0.0143981	4.671E-08	0.0003421	0.0135959	4.411E-08	0.000323	0.1747028	5.667E-07	0.0041507	0.1420906	4.609E-07	0.0033759	0.1250331	4.056E-07	0.0029706	0.1904724	6.179E-07	0.0045253	0.138629	4.497E-07	0.0032936	0.001963	6.368E-09	4.664E-05	0.0021414	6.947E-09	5.088E-05
Shek Pai Street	RD_71_72	0600-0700	0.0426257	2.689E-07	0.0019692	0.040134	2.532E-07	0.0018541	0.0381517	2.407E-07	0.0017625	0.2116657	1.335E-06	0.0097783	0.1846897	1.165E-06	0.0085321	0.1676229	1.057E-06	0.0077437	0.2542914	1.604E-06	0.0117475	0.2057746	1.298E-06	0.0095062	0.0054424	3.433E-08	0.0002514	0.0059312	3.741E-08	0.000274
Shek Pai Street	RD_71_72	0700-0800	0.0343685	4.893E-07	0.0035837	0.0324828	4.625E-07	0.0033871	0.0306812	4.368E-07	0.0031992	0.1738619	2.475E-06	0.0181292	0.1545599	2.201E-06	0.0161165	0.139881	1.992E-06	0.0145859	0.2082304	2.965E-06	0.0217129	0.1705623	2.428E-06	0.0177851	0.0046112	6.565E-08	0.0004808	0.0050152	7.14E-08	0.000523
Shek Pai Street	RD_71_72	0800-0900	0.0303452	4.649E-07	0.0034045	0.0286586	4.39E-07	0.0032153	0.026928	4.125E-07	0.0030211	0.1772137	2.715E-06	0.0198821	0.1568978	2.404E-06	0.0176028	0.1405759	2.153E-06	0.0157716	0.2075589	3.18E-06	0.0232866	0.1675038	2.566E-06	0.0187927	0.0038075	5.833E-08	0.0004272	0.0041546	6.365E-08	0.0004661
Shek Pai Street	RD_71_72	0900-1000	0.030871	5.564E-07	0.0040747	0.0292838	5.278E-07	0.0038652	0.0275229	4.96E-07	0.0036328	0.1970772	3.552E-06	0.0260125	0.1774195	3.198E-06	0.0234179	0.1590618	2.867E-06	0.0209948	0.2279482	4.108E-06	0.0300872	0.1865847	3.363E-06	0.0246276	0.0037484	6.756E-08	0.0004948	0.0040755	7.345E-08	0.0005379
Shek Pai Street	RD_71_72	1000-1100	0.0374035	5.662E-07	0.004147	0.0358508	5.427E-07	0.0039749	0.0339959	5.147E-07	0.0037692	0.2019685	3.058E-06	0.0223928	0.1845724	2.794E-06	0.0204641	0.1671575	2.531E-06	0.0185332	0.239372	3.624E-06	0.0265399	0.2011534	3.045E-06	0.0223025	0.0041164	6.232E-08	0.0004564	0.0044934	6.802E-08	0.0004982
Shek Pai Street	RD_71_72	1100-1200	0.0375837	4.945E-07	0.0036213	0.0359757	4.733E-07	0.0034664	0.0340897	4.485E-07	0.0032847	0.2064061	2.716E-06	0.019888	0.1894791	2.493E-06	0.018257	0.1722704	2.266E-06	0.0165989	0.2439898	3.21E-06	0.0235094	0.20636	2.715E-06	0.0198836	0.0046535	6.122E-08	0.0004484	0.0050584	6.655E-08	0.0004874
Shek Pai Street	RD_71_72	1200-1300	0.0367151	4.5E-07	0.0032953	0.0351153	4.303E-07	0.0031517	0.0333306	4.085E-07	0.0029916	0.1997405	2.448E-06	0.0179276	0.1825683	2.237E-06	0.0163863	0.1659991	2.034E-06	0.0148991	0.2364557	2.898E-06	0.0212229	0.1993297	2.443E-06	0.0178907	0.0047526	5.824E-08	0.0004266	0.0051679	6.333E-08	0.0004638
Shek Pai Street	RD_71_72	1300-1400	0.0321727	3.769E-07	0.0027602	0.0307664	3.604E-07	0.0026396	0.0291702	3.417E-07	0.0025026	0.1876504	2.198E-06	0.0160994	0.1711669	2.005E-06	0.0146852	0.1550035	1.816E-06	0.0132984	0.219823	2.575E-06	0.0188596	0.1841737	2.158E-06	0.0158011	0.0043884	5.141E-08	0.0003765	0.0047724	5.591E-08	0.0004094
Shek Pai Street	RD_71_72	1400-1500	0.0304908	4.231E-07	0.0030989	0.029115	4.04E-07	0.0029591	0.0274213	3.805E-07	0.0027869	0.1851434	2.569E-06	0.0188168	0.1697597	2.356E-06	0.0172533	0.1529315	2.122E-06	0.015543	0.2156342	2.992E-06	0.0219157	0.1803528	2.503E-06	0.0183299	0.0042018	5.831E-08	0.000427	0.004568	6.339E-08	0.0004643
Shek Pai Street	RD_71_72	1500-1600	0.0311482	3.817E-07	0.0027957	0.0297984	3.652E-07	0.0026745	0.0281112	3.445E-07	0.0025231	0.1812558	2.221E-06	0.0162685	0.1662651	2.038E-06	0.014923	0.1497899	1.836E-06	0.0134443	0.212404	2.603E-06	0.0190642	0.1779011	2.18E-06	0.0159674	0.0036906	4.523E-08	0.0003312	0.0040078	4.912E-08	0.0003597
Shek Pai Street	RD_71_72	1600-1700	0.0459951	6.963E-07	0.0050996	0.0440592	6.67E-07	0.004885	0.0417683	6.323E-07	0.004631	0.2232887	3.38E-06	0.0247567	0.2052503	3.107E-06	0.0227567	0.1865692	2.824E-06	0.0206855	0.2692838	4.077E-06	0.0298563	0.2283375	3.457E-06	0.0253164	0.0050187	7.598E-08	0.0005564	0.0054762	8.29E-08	0.0006072
Shek Pai Street	RD_71_72	1700-1800	0.029976	5.186E-07	0.0037983	0.02844	4.921E-07	0.0036037	0.0268198	4.64E-07	0.0033984	0.18362	3.177E-06	0.0232668	0.1656228	2.866E-06	0.0209864	0.1491447	2.58E-06	0.0188984	0.213596	3.696E-06	0.0270651	0.1759645	3.044E-06	0.0222968	0.0047536	8.224E-08	0.0006023	0.0051908	8.981E-08	0.0006577
Shek Pai Street	RD_71_72	1800-1900	0.023401	4.133E-07	0.003027	0.0220009	3.886E-07	0.0028459	0.0206265	3.643E-07	0.0026681	0.1670565	2.951E-06	0.021609	0.1497524	2.645E-06	0.0193707	0.1342277	2.371E-06	0.0173626	0.1904575	3.364E-06	0.024636	0.1548542	2.735E-06	0.0200307	0.0047352	8.363E-08	0.0006125	0.0051588	9.111E-08	0.0006673
Shek Pai Street	RD_71_72	1900-2000	0.0181362	2.353E-07	0.0017235	0.0169397	2.198E-07	0.0016098	0.0159302	2.067E-07	0.0015139	0.1411693	1.832E-06	0.0134159	0.1243028	1.613E-06	0.011813	0.1116874	1.449E-06	0.0106141	0.1593055	2.067E-06	0.0151394	0.1276177	1.656E-06	0.012128	0.0045302	5.878E-08	0.0004305	0.0049393	6.409E-08	0.0004694
Shek Pai Street	RD_71_72	2000-2100	0.0192805	2.015E-07	0.001476	0.017984	1.88E-07	0.0013768	0.0169588	1.773E-07	0.0012983	0.1475335	1.542E-06	0.0112944	0.1287189	1.346E-06	0.0098541	0.1156193	1.209E-06	0.0088512	0.1668141	1.744E-06	0.0127705	0.1325781	1.386E-06	0.0101495	0.0046864	4.899E-08	0.0003588	0.0051175	5.349E-08	0.0003918
Shek Pai Street	RD_71_72	2100-2200	0.0175572	1.55E-07	0.0011355	0.0162797	1.438E-07	0.0010529	0.0153137	1.352E-07	0.0009904	0.1455748	1.286E-06	0.0094152	0.1254653	1.108E-06	0.0081146	0.1122442	9.912E-07	0.0072595	0.163132	1.441E-06	0.0105507	0.1275579	1.126E-06	0.0082499	0.0046167	4.077E-08	0.0002986	0.0050406	4.451E-08	0.000326
Shek Pai Street	RD_71_72	2200-2300	0.0167919	1.483E-07	0.001086	0.0155481	1.373E-07	0.0010056	0.0146247	1.292E-07	0.0009459	0.1412294	1.247E-06	0.0091341	0.1200396	1.06E-06	0.0077637	0.1066737	9.42E-07	0.0068992	0.1580213	1.395E-06	0.0102202	0.1212984	1.071E-06	0.0078451	0.0035545	3.139E-08	0.0002299	0.0038782	3.425E-08	0.0002508
Shek Pai Street	RD_71_72	2300-0000	0.0120428	7.813E-08	0.0005722	0.0109792	7.123E-08	0.0005217	0.0102385	6.643E-08	0.0004865	0.1331168	8.637E-07	0.0063253	0.1119278	7.262E-07	0.0053185	0.0988015	6.41E-07	0.0046947	0.1451597	9.418E-07	0.0068975	0.10904	7.075E-07	0.0051813	0.0032704	2.122E-08	0.0001554	0.0035681	2.315E-08	0.0001695
Tai Lin Pai Road	RD_73_74	0000-0100	0.0649035	3.041E-07	0.0003161	0.0625281	2.93E-07	0.0003045	0.0606068	2.84E-07	0.0002952	0.2404141	1.126E-06	0.0011708	0.2162043	1.013E-06	0.0010529	0.2002237	9.381E-07	0.0009751	0.3053175	1.431E-06	0.0014869	0.2608306	1.222E-06	0.0012702	0.003538	1.658E-08	1.723E-05	0.0038557	1.807E-08	1.878E-05
Tai Lin Pai Road	RD_73_74	0100-0200	0.1088464	2.732E-07	0.000284	0.1052315	2.641E-07	0.0002745	0.1022379	2.566E-07	0.0002667	0.3279752	8.232E-07	0.0008557	0.3022402	7.586E-07	0.0007885	0.284513	7.141E-07	0.0007423	0.4368216	1.096E-06	0.0011396	0.3867509	9.708E-07	0.001009	0.0050744	1.274E-08	1.324E-05	0.0055291	1.388E-08	1.442E-05
Tai Lin Pai Road	RD_73_74	0200-0300	0.1146533	2.494E-07	0.0002592	0.1106279	2.407E-07	0.0002501	0.1076577	2.342E-07	0.0002434	0.3440843	7.485E-07	0.000778	0.3157677	6.869E-07	0.000714	0.2980915	6.485E-07	0.000674	0.4587376	9.979E-07	0.0010372	0.4057492	8.827E-07	0.0009174	0.0052781	1.148E-08	1.193E-05	0.0057529	1.251E-08	1.301E-05
Tai Lin Pai Road	RD_73_74	0300-0400	0.1421728	2.855E-07	0.0002967	0.1374323	2.76E-07	0.0002868	0.1337383	2.686E-07	0.0002791	0.3949572	7.931E-07	0.0008243	0.3665944	7.361E-07	0.0007651	0.347918	6.986E-07	0.0007261	0.53713	1.079E-06	0.0011211	0.4816563	9.672E-07	0.0010053	0.005938	1.192E-08	1.239E-05	0.0064671	1.299E-08	1.35E-05
Tai Lin Pai Road	RD_73_74	0400-0500	0.1416218	2.844E-07	0.0002956	0.1369391	2.75E-07	0.0002858	0.1331489	2.674E-07	0.0002779	0.412023	8.274E-07	0.0008599	0.381612	7.663E-07	0.0007965	0.3607858	7.245E-07	0.000753	0.5536448	1.112E-06	0.0011555	0.4939347	9.918E-07	0.0010309	0.0061329	1.232E-08	1.28E-05	0.0066802	1.341E-08	1.394E-05
Tai Lin Pai Road	RD_73_74	0500-0600	0.1341103	3.142E-07	0.0003266	0.1294604	3.033E-07	0.0003152	0.1260542	2.953E-07	0.0003069	0.4022476	9.423E-07	0.0009795	0.3702586	8.674E-07	0.0009016	0.350663	8.215E-07	0.0008539	0.5363579	1.257E-06	0.001306	0.4767172	1.117E-06	0.0011608	0.0061357	1.437E-08	1.494E-05	0.0066827	1.566E-08	1.627E-05
Tai Lin Pai Road	RD_73_74	0600-0700	0.1346132	9.01E-07	0.0009365	0.1299154	8.696E-07	0.0009038	0.1259783	8.432E-07	0.0008764	0.3940867	2.638E-06	0.0027417	0.3633099	2.432E-06	0.0025276	0.3423309	2.291E-06	0.0023816	0.5286999	3.539E-06	0.0036782	0.4683093	3.135E-06	0.0032581	0.0059804	4.003E-08	4.161E-05	0.0065143	4.36E-08	4.532E-05
Tai Lin Pai Road	RD_73_74	0700-0800	0.0794785	1.144E-06	0.0011888	0.076669	1.103E-06	0.0011468	0.0739029	1.064E-06	0.0011054	0.2853675	4.107E-06	0.0042685	0.261892	3.769E-06	0.0039173	0.2430619	3.498E-06	0.0036357	0.364846	5.25E-06	0.0054573	0.3169649	4.561E-06	0.0047411	0.0048732	7.013E-08	7.289E-05	0.0053014	7.629E-08	7.93E-05
Tai Lin Pai Road	RD_73_74	0800-0900	0.1025775	1.768E-06	0.0018376	0.0992538	1.711E-06	0.0017781	0.0955824	1.647E-06	0.0017123	0.3388907	5.841E-06	0.0060711	0.3142301	5.416E-06	0.0056293	0.2924731	5.041E-06	0.0052395	0.4414682	7.609E-06	0.0079087	0.3880555	6.688E-06	0.0069518	0.0054682	9.425E-08	9.796E-05	0.0059355	1.023E-07	0.0001063
Tai Lin Pai Road	RD_73_74	0900-1000	0.1066428	2.373E-06	0.0024669	0.1032863	2.299E-06	0.0023893	0.0993242	2.211E-06	0.0022976	0.3633996	8.088E-06	0.0084063	0.3398305	7.563E-06	0.0078611	0.3160219	7.033E-06	0.0073103	0.4700424	1.046E-05	0.0108732	0.4153461	9.244E-06	0.0096079	0.0058015	1.291E-07	0.0001342	0.0063283	1.408E-07	0.0001464
Tai Lin Pai Road	RD_73_74	1000-1100	0.1413242	2.743E-06	0.0028513	0.1375032	2.669E-06	0.0027742	0.1326463	2.575E-06	0.0026762	0.4133099	8.023E-06	0.0083388	0.3925082	7.619E-06	0.0079191	0.369298	7.168E-06	0.0074508	0.5546341	1.077E-05	0.0111901	0.5019443	9.743E-06	0.010127	0.0067125	1.303E-07	0.0001354	0.0072833	1.414E-07	0.0001469
Tai Lin Pai Road	RD_73_74	1100-1200	0.1247325	2.045E-06	0.0021261	0.1212754	1.989E-06	0.0020671	0.1170312	1.919E-06	0.0019948	0.3862548	6.334E-06	0.0065837	0.3662891	6.007E-06	0.0062434	0.3441872	5.644E-06	0.0058666	0.5109873	8.38E-06	0.0087097	0.4612183	7.563E-06	0.0078614	0.0065268	1.07E-07	0.0001112	0.0070942	1.163E-07	0.0001209
Tai Lin Pai Road	RD_73_74	1200-1300	0.1323356	2.015E-06	0.0020945	0.1285865	1.958E-06	0.0020352	0.124168	1.891E-06	0.0019653	0.3981904	6.063E-06	0.0063023	0.377202	5.744E-06	0.0059701	0.3549419	5.405E-06	0.0056178	0.5305261	8.079E-06	0.0083968	0.4791099	7.296E-06	0.0075831	0.0067246	1.024E-07	0.0001064	0.0073099	1.113E-07	0.0001157
Tai Lin Pai Road	RD_73_74	1300-1400	0.1195116	1.74E-06	0.0018084	0.116139	1.691E-06	0.0017574	0.1120532	1.631E-06	0.0016956	0.3677213	5.353E-06	0.0055642	0.348045	5.067E-06	0.0052665	0.326739	4.757E-06	0.0049441	0.4872329	7.093E-06	0.0073727	0.4387922	6.388E-06	0.0066397	0.006264	9.119E-08	9.478E-05	0.0068112	9.916E-08	0.0001031
Tai Lin Pai Road	RD_73_74	1400-1500	0.1055998	1.767E-06	0.0018367	0.1025313	1.716E-06	0.0017833	0.0985869	1.65E-06	0.0017147	0.3461093	5.792E-06	0.0060198	0.3273777	5.478E-06	0.005694	0.3053048	5.109E-06	0.0053101	0.4517092	7.559E-06	0.0078565	0.4038916	6.759E-06	0.0070248	0.0059008	9.874E-08	0.0001026	0.0064148	1.073E-07	0.0001116
Tai Lin Pai Road	RD_73_74	1500-1600	0.1078358	1.588E-06	0.0016505	0.1048782	1.544E-06	0.0016052	0.1010027	1.487E-06	0.0015459	0.3444932	5.073E-06	0.0052727	0.3262781	4.805E-06	0.0049939	0.3047892	4.488E-06	0.004665	0.4523291	6.661E-06	0.0069232	0.4057919	5.976E-06	0.0062109	0.0056545	8.327E-08	8.654E-05	0.006146	9.05E-08	9.407E-05
Tai Lin Pai Road	RD_73_74	1600-1700	0.1214772	2.033E-06	0.0021128	0.1180571	1.976E-06	0.0020533	0.1138659	1.905E-06	0.0019804	0.3655833	6.118E-06	0.0063585	0.3461513	5.792E-06	0.0060205	0.3246624	5.433E-06	0.0056468	0.4870605	8.15E-06	0.0084713	0.4385283	7.338E-06	0.0076272	0.0060621	1.014E-07	0.0001054	0.0065891	1.103E-07	0.0001146
Tai Lin Pai Road	RD_73_74	1700-1800	0.0937766	1.71E-06	0.0017778	0.0906842	1.654E-06	0.0017192	0.0872504	1.591E-06	0.0016541	0.3062137	5.585E-06	0.0058052	0.2865492	5.227E-06	0.0054324	0.2670384	4.871E-06	0.0050625	0.3999903	7.296E-06	0.007583	0.3542888	6.462E-06	0.0067166	0.005335	9.731E-08	0.0001011	0.0057923	1.056E-07	0.0001098
Tai Lin Pai Road	RD_73_74	1800-1900	0.0746335	1.299E-06	0.00135	0.0719825	1.253E-06	0.0013021	0.0692456	1.205E-06	0.0012525	0.2547537	4.433E-06	0.0046081	0.2370584	4.126E-06	0.004288	0.2203486	3.835E-06	0.0039858	0.3293872	5.732E-06	0.0059581	0.2895942	5.04E-06	0.0052383	0.0045978	8.002E-08	8.317E-05	0.0050019	8.705E-08	9.048E-05
Tai Lin Pai Road	RD_73_74	1900-2000	0.0760327	9.797E-07	0.0010183	0.0731353	9.423E-07	0.0009795	0.0705612	9.092E-07	0.000945	0.2613296	3.367E-06	0.0034998	0.2407745	3.102E-06	0.0032246	0.2244249	2.892E-06	0.0030056	0.3373623	4.347E-06	0.0045181	0.294986	3.801E-06	0.0039506	0.004793	6.176E-08	6.419E-05	0.0052163	6.721E-08	6.986E-05
Tai Lin Pai Road	RD_73_74	2000-2100	0.0883002	9.604E-07	0.0009983	0.084977	9.243E-07	0.0009607	0.0821715	8.938E-07	0.000929	0.2832397	3.081E-06	0.0032021	0.260923	2.838E-06	0.0029498	0.2443301	2.658E-06	0.0027622	0.37154	4.041E-06	0.0042004	0.3265016	3.551E-06	0.0036912	0.0050966	5.543E-08	5.762E-05	0.0055467	6.033E-08	6.271E-05
Tai Lin Pai Road	RD_73_74	2100-2200	0.095467	8.786E-07	0.0009132	0.0919493	8.463E-07	0.0008796	0.0889917	8.19E-07	0.0008513	0.2962016	2.726E-06	0.0028335	0.2726432	2.509E-06	0.0026081	0.2557861	2.354E-06	0.0024469	0.3916686	3.605E-06	0.0037467	0.3447778	3.173E-06	0.0032981	0.0052102	4.795E-08	4.984E-05	0.0056745	5.223E-08	5.428E-05
Tai Lin Pai Road	RD_73_74	2200-2300	0.0937454	8.628E-07	0.0008968	0.0903649	8.317E-07	0.0008644	0.0874771	8.051E-07	0.0008368	0.2928561	2.695E-06	0.0028015	0.2681987	2.468E-06	0.0025656	0.2510915	2.311E-06	0.0024019	0.3866015	3.558E-06	0.0036982	0.3385687	3.116E-06	0.0032388	0.0045765	4.212E-08	4.378E-05	0.0049824	4.586E-08	4.766E-05
Tai Lin Pai Road	RD_73_74	2300-0000	0.0482491	3.149E-07	0.0003273	0.0462917	3.021E-07	0.000314	0.0447622	2.921E-07	0.0003036	0.2103612	1.373E-06	0.0014269	0.1866344	1.218E-06	0.001266	0.1711931	1.117E-06	0.0011612	0.2586103	1.688E-06	0.0017542	0.2159554	1.409E-06	0.0014649	0.0031287	2.042E-08	2.122E-05	0.0034109	2.226E-08	2.314E-05
Tai Lin Pai Road	RD_75_76	0000-0100	0.0649858	3.692E-07	0.0004721	0.0625688	3.555E-07	0.0004545	0.0606045	3.443E-07	0.0004402	0.2368818	1.346E-06	0.0017207	0.2136047	1.214E-06	0.0015516	0.1981385	1.126E-06	0.0014393	0.3018676	1.715E-06	0.0021928	0.258743	1.47E-06	0.0018795	0.0037937	2.155E-08	2.756E-05	0.004133	2.348E-08	3.002E-05
Tai Lin Pai Road	RD_75_76	0100-0200	0.0912177	3.311E-07	0.0004233	0.0879819	3.194E-07	0.0004083	0.0853357	3.098E-07	0.000396	0.2954992	1.073E-06	0.0013714	0.2694672	9.782E-07	0.0012506	0.2518554	9.142E-07	0.0011688	0.3867169	1.404E-06	0.0017947	0.3371911	1.224E-06	0.0015649	0.0044949	1.632E-08	2.086E-05	0.004897	1.778E-08	2.273E-05
Tai Lin Pai Road	RD_75_76	0200-0300	0.0894589	2.965E-07	0.0003791	0.0861679	2.856E-07	0.0003651	0.0837727	2.777E-07	0.000355	0.2944341	9.759E-07	0.0012476	0.2665226	8.834E-07	0.0011294	0.2495739	8.272E-07	0.0010575	0.383893	1.272E-06	0.0016267	0.3333466	1.105E-06	0.0014125	0.0043976	1.458E-08	1.863E-05	0.0047935	1.589E-08	2.031E-05
Tai Lin Pai Road	RD_75_76	0300-0400	0.1162653	3.486E-07	0.0004457	0.1122726	3.367E-07	0.0004304	0.1091914	3.274E-07	0.0004186	0.3438851	1.031E-06	0.0013184	0.3161614	9.481E-07	0.0012121	0.2983567	8.947E-07	0.0011438	0.4601504	1.38E-06	0.0017641	0.4075482	1.222E-06	0.0015625	0.0050449	1.513E-08	1.934E-05	0.0054939	1.647E-08	2.106E-05
Tai Lin Pai Road	RD_75_76	0400-0500	0.1234114	3.506E-07	0.0004482	0.1192149	3.387E-07	0.000433	0.1158522	3.291E-07	0.0004208	0.3763089	1.069E-06	0.0013668	0.3456801	9.82E-07	0.0012555	0.3252723	9.241E-07	0.0011814	0.4997203	1.42E-06	0.001815	0.4411244	1.253E-06	0.0016022	0.0055203	1.568E-08	2.005E-05	0.006014	1.709E-08	2.184E-05
Tai Lin Pai Road	RD_75_76	0500-0600	0.1174387	3.892E-07	0.0004976	0.1132531	3.754E-07	0.0004799	0.1102194	3.653E-07	0.000467	0.368404	1.221E-06	0.0015611	0.3362934	1.115E-06	0.001425	0.3171729	1.051E-06	0.001344	0.4858427	1.61E-06	0.0020587	0.4273924	1.417E-06	0.001811	0.0054947	1.821E-08	2.328E-05	0.0059848	1.984E-08	2.536E-05
Tai Lin Pai Road	RD_75_76	0600-0700	0.1453518	1.124E-06	0.0014371	0.1400873	1.083E-06	0.0013851	0.1356507	1.049E-06	0.0013412	0.4155798	3.214E-06	0.0041089	0.3843807	2.973E-06	0.0038004	0.3626858	2.805E-06	0.0035859	0.5609316	4.338E-06	0.005546	0.4983364	3.854E-06	0.0049271	0.006646	5.14E-08	6.571E-05	0.0072233	5.586E-08	7.142E-05
Tai Lin Pai Road	RD_75_76	0700-0800	0.0926809	1.624E-06	0.0020758	0.0889869	1.559E-06	0.0019931	0.0852859	1.494E-06	0.0019102	0.3229031	5.657E-06	0.0072322	0.2967841	5.199E-06	0.0066472	0.2750787	4.819E-06	0.0061611	0.4155841	7.281E-06	0.009308	0.3603645	6.313E-06	0.0080712	0.0055728	9.763E-08	0.0001248	0.0060607	1.062E-07	0.0001357
Tai Lin Pai Road	RD_75_76	0800-0900	0.1161253	2.419E-06	0.003093	0.1116951	2.327E-06	0.002975	0.1067293	2.224E-06	0.0028427	0.3852008	8.025E-06	0.0102597	0.3565909	7.429E-06	0.0094977	0.3302573	6.88E-06	0.0087963	0.5013261	1.044E-05	0.0133527	0.4369866	9.104E-06	0.011639	0.0061764	1.287E-07	0.0001645	0.006717	1.399E-07	0.0001789
Tai Lin Pai Road	RD_75_76	0900-1000	0.1285188	3.408E-06	0.0043566	0.1234582	3.274E-06	0.0041851	0.117438	3.114E-06	0.003981	0.4461414	1.183E-05	0.0151237	0.4155812	1.102E-05	0.0140877	0.3835066	1.017E-05	0.0130004	0.5746602	1.524E-05	0.0194803	0.5009446	1.328E-05	0.0169814	0.006854	1.817E-07	0.0002323	0.0074511	1.976E-07	0.0002526
Tai Lin Pai Road	RD_75_76	1000-1100	0.164945	3.827E-06	0.0048925	0.1592655	3.695E-06	0.004724	0.1519944	3.526E-06	0.0045084	0.5021395	1.165E-05	0.0148942	0.474138	1.1E-05	0.0140636	0.4416766	1.025E-05	0.0131008	0.6670845	1.548E-05	0.0197867	0.593671	1.377E-05	0.0176092	0.0077934	1.808E-07	0.0002312	0.0084755	1.966E-07	0.0002514
Tai Lin Pai Road	RD_75_76	1100-1200	0.1427626	2.816E-06	0.0036008	0.137988	2.722E-06	0.0034804	0.1321071	2.606E-06	0.0033321	0.4557418	8.991E-06	0.0114949	0.430419	8.492E-06	0.0108562	0.4016054	7.923E-06	0.0101294	0.5985044	1.181E-05	0.0150957	0.5337125	1.053E-05	0.0134615	0.0073878	1.458E-07	0.0001863	0.0080376	1.586E-07	0.0002027
Tai Lin Pai Road	RD_75_76	1200-1300	0.1481763	2.736E-06	0.0034982	0.1432458	2.645E-06	0.0033818	0.1374083	2.537E-06	0.003244	0.4559504	8.42E-06	0.0107641	0.4304301	7.948E-06	0.0101616	0.402698	7.436E-06	0.0095069	0.6041267	1.116E-05	0.0142623	0.5401063	9.974E-06	0.0127509	0.0075186	1.388E-07	0.0001775	0.0081749	1.51E-07	0.000193
Tai Lin Pai Road	RD_75_76	1300-1400	0.1365588	2.392E-06	0.0030586	0.1319421	2.311E-06	0.0029552	0.1263168	2.213E-06	0.0028292	0.4308298	7.548E-06	0.0096495	0.4062299	7.117E-06	0.0090985	0.3788032	6.636E-06	0.0084842	0.5673886	9.94E-06	0.012708	0.5051201	8.849E-06	0.0113134	0.0071452	1.252E-07	0.00016	0.007768	1.361E-07	0.000174
Tai Lin Pai Road	RD_75_76	1400-1500	0.1244498	2.514E-06	0.0032142	0.1200011	2.424E-06	0.0030993	0.1142431	2.308E-06	0.0029506	0.4216186	8.518E-06	0.0108894	0.3969702	8.02E-06	0.0102528	0.3671445	7.417E-06	0.0094825	0.5460683	1.103E-05	0.0141037	0.4813876	9.725E-06	0.0124331	0.006868	1.387E-07	0.0001774	0.0074691	1.509E-07	0.0001929
Tai Lin Pai Road	RD_75_76	1500-1600	0.12376	2.168E-06	0.0027719	0.1197128	2.097E-06	0.0026813	0.1143757	2.004E-06	0.0025617	0.4048773	7.093E-06	0.0090682	0.382212	6.696E-06	0.0085606	0.3547022	6.214E-06	0.0079444	0.5286373	9.261E-06	0.0118401	0.4690779	8.218E-06	0.0105061	0.0063959	1.12E-07	0.0001433	0.0069508	1.218E-07	0.0001557
Tai Lin Pai Road	RD_75_76	1600-1700	0.1380417	2.767E-06	0.0035374	0.1333146	2.672E-06	0.0034163	0.127498	2.556E-06	0.0032672	0.434213	8.703E-06	0.0111271	0.4092306	8.203E-06	0.0104869	0.3806714	7.63E-06	0.009755	0.5722548	1.147E-05	0.0146645	0.5081694	1.019E-05	0.0130223	0.0069162	1.386E-07	0.0001772	0.0075244	1.508E-07	0.0001928
Tai Lin Pai Road	RD_75_76	1700-1800	0.1098115	2.392E-06	0.0030578	0.1053377	2.294E-06	0.0029332	0.1003332	2.185E-06	0.0027938	0.3776312	8.225E-06	0.0105153	0.3515805	7.658E-06	0.0097899	0.3247637	7.073E-06	0.0090432	0.4874427	1.062E-05	0.0135731	0.4250969	9.259E-06	0.011837	0.0062682	1.365E-07	0.0001745	0.0068224	1.486E-07	0.00019
Tai Lin Pai Road	RD_75_76	1800-1900	0.0873156	1.833E-06	0.0023433	0.0835297	1.753E-06	0.0022416	0.0795923	1.671E-06	0.002136	0.3132647	6.576E-06	0.0084069	0.2900412	6.088E-06	0.0077837	0.2675025	5.615E-06	0.0071788	0.4005802	8.409E-06	0.0107502	0.3470947	7.286E-06	0.0093148	0.0054797	1.15E-07	0.0001471	0.0059575	1.251E-07	0.0001599
Tai Lin Pai Road	RD_75_76	1900-2000	0.082193	1.284E-06	0.0016419	0.0786593	1.229E-06	0.0015713	0.0754997	1.18E-06	0.0015082	0.2828978	4.42E-06	0.0056512	0.2602172	4.066E-06	0.0051981	0.241903	3.78E-06	0.0048323	0.3650908	5.705E-06	0.0072931	0.3174027	4.959E-06	0.0063405	0.0054505	8.516E-08	0.0001089	0.0059465	9.291E-08	0.0001188
Tai Lin Pai Road	RD_75_76	2000-2100	0.0945915	1.224E-06	0.0015651	0.0906771	1.174E-06	0.0015003	0.0873639	1.131E-06	0.0014455	0.2996594	3.878E-06	0.0049581	0.2759782	3.572E-06	0.0045663	0.2581492	3.341E-06	0.0042713	0.3942509	5.102E-06	0.0065232	0.3455131	4.472E-06	0.0057168	0.0057563	7.45E-08	9.524E-05	0.006259	8.1E-08	0.0001036
Tai Lin Pai Road	RD_75_76	2100-2200	0.1009493	1.115E-06	0.0014259	0.0969574	1.071E-06	0.0013695	0.0935966	1.034E-06	0.001322	0.30945	3.419E-06	0.0043708	0.2850198	3.149E-06	0.0040258	0.2673124	2.953E-06	0.0037757	0.4103993	4.534E-06	0.0057967	0.360909	3.987E-06	0.0050977	0.0058316	6.443E-08	8.237E-05	0.0063511	7.017E-08	8.971E-05
Tai Lin Pai Road	RD_75_76	2200-2300	0.0999806	1.089E-06	0.001392	0.0961341	1.047E-06	0.0013384	0.0928285	1.011E-06	0.0012924	0.3065049	3.338E-06	0.0042674	0.2811709	3.062E-06	0.0039147	0.2632581	2.867E-06	0.0036653	0.4064854	4.427E-06	0.0056594	0.3560866	3.878E-06	0.0049577	0.0050938	5.547E-08	7.092E-05	0.0055437	6.037E-08	7.718E-05
Tai Lin Pai Road	RD_75_76	2300-0000	0.0525552	3.981E-07	0.000509	0.0504269	3.82E-07	0.0004884	0.0487423	3.693E-07	0.0004721	0.2181164	1.652E-06	0.0021125	0.1946979	1.475E-06	0.0018857	0.1792792	1.358E-06	0.0017364	0.2706715	2.051E-06	0.0026216	0.2280214	1.727E-06	0.0022085	0.0036029	2.729E-08	3.49E-05	0.0039247	2.973E-08	3.801E-05
Tai Lin Pai Road	RD_77_78	0000-0100	0.0338194	1.348E-07	0.0002036	0.0323718	1.291E-07	0.0001948	0.0312725	1.247E-07	0.0001882	0.1826513	7.282E-07	0.0010994	0.1595722	6.362E-07	0.0009605	0.1447792	5.772E-07	0.0008714	0.2164707	8.63E-07	0.001303	0.1760518	7.019E-07	0.0010597	0.0029186	1.164E-08	1.757E-05	0.0031827	1.269E-08	1.916E-05
Tai Lin Pai Road	RD_77_78	0100-0200	0.0479519	1.11E-07	0.0001676	0.0460678	1.066E-07	0.000161	0.0446048	1.033E-07	0.0001559	0.2191507	5.073E-07	0.0007659	0.1933472	4.476E-07	0.0006757	0.176635	4.089E-07	0.0006173	0.2671026	6.183E-07	0.0009335	0.2212398	5.121E-07	0.0007732	0.0031535	7.3E-09	1.102E-05	0.0034353	7.952E-09	1.201E-05
Tai Lin Pai Road	RD_77_78	0200-0300	0.0319085	6.976E-08	0.0001053	0.0303256	6.63E-08	0.0001001	0.0292637	6.398E-08	9.659E-05	0.1965238	4.296E-07	0.0006487	0.1685216	3.684E-07	0.0005563	0.1522146	3.328E-07	0.0005024	0.2284323	4.994E-07	0.000754	0.1814783	3.968E-07	0.000599	0.0029089	6.36E-09	9.602E-06	0.0031707	6.932E-09	1.047E-05
Tai Lin Pai Road	RD_77_78	0300-0400	0.0564623	1.017E-07	0.0001535	0.0542724	9.771E-08	0.0001475	0.0526764	9.484E-08	0.0001432	0.2428334	4.372E-07	0.0006601	0.2146014	3.864E-07	0.0005834	0.197396	3.554E-07	0.0005366	0.2992957	5.389E-07	0.0008136	0.2500725	4.502E-07	0.0006798	0.0034501	6.212E-09	9.379E-06	0.0037552	6.761E-09	1.021E-05
Tai Lin Pai Road	RD_77_78	0400-0500	0.0541313	9.746E-08	0.0001471	0.0519437	9.352E-08	0.0001412	0.0502927	9.055E-08	0.0001367	0.2572699	4.632E-07	0.0006993	0.2268638	4.084E-07	0.0006167	0.2075207	3.736E-07	0.0005641	0.3114012	5.607E-07	0.0008465	0.2578133	4.642E-07	0.0007008	0.0036448	6.562E-09	9.908E-06	0.0039688	7.146E-09	1.079E-05
Tai Lin Pai Road	RD_77_78	0500-0600	0.0713424	1.651E-07	0.0002493	0.0685491	1.587E-07	0.0002396	0.0666017	1.542E-07	0.0002328	0.2911576	6.74E-07	0.0010176	0.2587425	5.989E-07	0.0009043	0.2400659	5.557E-07	0.000839	0.3625	8.391E-07	0.0012669	0.3066676	7.099E-07	0.0010718	0.004166	9.643E-09	1.456E-05	0.004535	1.05E-08	1.585E-05
Tai Lin Pai Road	RD_77_78	0600-0700	0.0615134	3.085E-07	0.0004658	0.0588273	2.95E-07	0.0004455	0.0566706	2.842E-07	0.0004291	0.2653028	1.331E-06	0.002009	0.2358001	1.183E-06	0.0017856	0.216592	1.086E-06	0.0016401	0.3268162	1.639E-06	0.0024748	0.2732626	1.371E-06	0.0020693	0.004601	2.308E-08	3.484E-05	0.0050135	2.515E-08	3.796E-05
Tai Lin Pai Road	RD_77_78	0700-0800	0.0721078	8.439E-07	0.0012741	0.0693208	8.112E-07	0.0012248	0.0665534	7.789E-07	0.0011759	0.2711664	3.173E-06	0.0047912	0.2490558	2.915E-06	0.0044006	0.2306737	2.699E-06	0.0040758	0.3432742	4.017E-06	0.0060653	0.2972271	3.478E-06	0.0052517	0.0055616	6.509E-08	9.827E-05	0.0060696	7.103E-08	0.0001072
Tai Lin Pai Road	RD_77_78	0800-0900	0.0764013	1.012E-06	0.0015279	0.0736837	9.76E-07	0.0014736	0.0706992	9.365E-07	0.0014139	0.2930664	3.882E-06	0.005861	0.2700909	3.578E-06	0.0054015	0.2493437	3.303E-06	0.0049866	0.3694677	4.894E-06	0.007389	0.3200429	4.239E-06	0.0064005	0.0053794	7.126E-08	0.0001076	0.0058661	7.77E-08	0.0001173
Tai Lin Pai Road	RD_77_78	0900-1000	0.0928333	1.588E-06	0.0023973	0.0894694	1.53E-06	0.0023105	0.0854906	1.462E-06	0.0022077	0.3631588	6.211E-06	0.0093782	0.3379841	5.781E-06	0.0087281	0.3115293	5.328E-06	0.0080449	0.455992	7.799E-06	0.0117755	0.3970199	6.791E-06	0.0102526	0.0059497	1.018E-07	0.0001536	0.0064702	1.107E-07	0.0001671
Tai Lin Pai Road	RD_77_78	1000-1100	0.1089902	1.696E-06	0.0025606	0.1054537	1.641E-06	0.0024775	0.1009843	1.571E-06	0.0023725	0.3916597	6.094E-06	0.0092016	0.36743	5.717E-06	0.0086324	0.3402311	5.294E-06	0.0079934	0.5006498	7.79E-06	0.0117622	0.4412154	6.866E-06	0.0103659	0.0060834	9.466E-08	0.0001429	0.0066166	1.03E-07	0.0001555
Tai Lin Pai Road	RD_77_78	1100-1200	0.0991024	1.325E-06	0.0020012	0.0959855	1.284E-06	0.0019382	0.0921956	1.233E-06	0.0018617	0.3624004	4.847E-06	0.007318	0.3406081	4.555E-06	0.0068779	0.3164564	4.232E-06	0.0063903	0.4615027	6.172E-06	0.0093192	0.408652	5.466E-06	0.008252	0.0062703	8.386E-08	0.0001266	0.0068363	9.143E-08	0.000138
Tai Lin Pai Road	RD_77_78	1200-1300	0.1010457	1.247E-06	0.0018835	0.0979187	1.209E-06	0.0018252	0.0942649	1.164E-06	0.0017571	0.3575785	4.415E-06	0.0066652	0.3356502	4.144E-06	0.0062565	0.3125294	3.858E-06	0.0058255	0.4586242	5.662E-06	0.0085487	0.4067943	5.022E-06	0.0075826	0.0062636	7.733E-08	0.0001168	0.0068374	8.441E-08	0.0001274
Tai Lin Pai Road	RD_77_78	1300-1400	0.088296	1.033E-06	0.0015601	0.0854703	1E-06	0.0015102	0.0820719	9.605E-07	0.0014501	0.331015	3.874E-06	0.0058487	0.3098713	3.626E-06	0.0054751	0.2870759	3.36E-06	0.0050723	0.4193109	4.907E-06	0.0074088	0.3691478	4.32E-06	0.0065225	0.0058389	6.833E-08	0.0001032	0.0063744	7.46E-08	0.0001126
Tai Lin Pai Road	RD_77_78	1400-1500	0.0781117	1.065E-06	0.0016077	0.0755049	1.029E-06	0.001554	0.0721639	9.837E-07	0.0014852	0.3174007	4.327E-06	0.0065326	0.2971092	4.05E-06	0.0061149	0.2732206	3.724E-06	0.0056233	0.3955123	5.392E-06	0.0081402	0.3453845	4.708E-06	0.0071085	0.0055325	7.542E-08	0.0001139	0.0060324	8.223E-08	0.0001242
Tai Lin Pai Road	RD_77_78	1500-1600	0.0764131	9.041E-07	0.001365	0.0739971	8.755E-07	0.0013218	0.0708639	8.384E-07	0.0012659	0.3064482	3.626E-06	0.0054741	0.2870285	3.396E-06	0.0051272	0.2641551	3.125E-06	0.0047186	0.3828613	4.53E-06	0.0068391	0.335019	3.964E-06	0.0059845	0.0051448	6.087E-08	9.19E-05	0.0056161	6.645E-08	0.0001003
Tai Lin Pai Road	RD_77_78	1600-1700	0.0966912	1.467E-06	0.0022153	0.0932453	1.415E-06	0.0021364	0.0890594	1.351E-06	0.0020405	0.3694288	5.606E-06	0.0084642	0.3442122	5.223E-06	0.0078864	0.316483	4.803E-06	0.0072511	0.46612	7.073E-06	0.0106795	0.4055423	6.154E-06	0.0092916	0.0056691	8.603E-08	0.0001299	0.0061677	9.359E-08	0.0001413
Tai Lin Pai Road	RD_77_78	1700-1800	0.0687827	1.115E-06	0.0016828	0.0658782	1.067E-06	0.0016117	0.0626863	1.016E-06	0.0015336	0.3105099	5.031E-06	0.0075966	0.2847438	4.614E-06	0.0069662	0.2593976	4.203E-06	0.0063461	0.3792925	6.146E-06	0.0092793	0.3220838	5.219E-06	0.0078797	0.0049619	8.04E-08	0.0001214	0.005397	8.745E-08	0.000132
Tai Lin Pai Road	RD_77_78	1800-1900	0.0466006	7.132E-07	0.0010767	0.0443866	6.793E-07	0.0010256	0.0421367	6.448E-07	0.0009736	0.2475902	3.789E-06	0.0057207	0.2246622	3.438E-06	0.005191	0.2032242	3.11E-06	0.0046956	0.2941909	4.502E-06	0.0067975	0.2453609	3.755E-06	0.0056692	0.0041657	6.375E-08	9.625E-05	0.0045371	6.943E-08	0.0001048
Tai Lin Pai Road	RD_77_78	1900-2000	0.0315855	3.25E-07	0.0004906	0.0299969	3.086E-07	0.0004659	0.0286317	2.946E-07	0.0004447	0.1882981	1.937E-06	0.0029249	0.1683218	1.732E-06	0.0026146	0.1527369	1.571E-06	0.0023725	0.2198836	2.262E-06	0.0034155	0.1813686	1.866E-06	0.0028172	0.0041128	4.231E-08	6.389E-05	0.004476	4.605E-08	6.953E-05
Tai Lin Pai Road	RD_77_78	2000-2100	0.0377069	3.2E-07	0.0004832	0.0359359	3.05E-07	0.0004605	0.0344894	2.927E-07	0.000442	0.1949503	1.655E-06	0.0024983	0.1739072	1.476E-06	0.0022286	0.158723	1.347E-06	0.002034	0.2326571	1.975E-06	0.0029815	0.1932124	1.64E-06	0.002476	0.0043074	3.656E-08	5.52E-05	0.0046964	3.986E-08	6.018E-05
Tai Lin Pai Road	RD_77_78	2100-2200	0.0347292	2.456E-07	0.0003709	0.0330274	2.336E-07	0.0003527	0.0316781	2.241E-07	0.0003383	0.1898357	1.343E-06	0.0020273	0.1675561	1.185E-06	0.0017893	0.1523062	1.077E-06	0.0016265	0.2245649	1.588E-06	0.0023981	0.1839843	1.301E-06	0.0019648	0.0041377	2.927E-08	4.419E-05	0.0045133	3.192E-08	4.82E-05
Tai Lin Pai Road	RD_77_78	2200-2300	0.0322418	2.28E-07	0.0003443	0.0306627	2.169E-07	0.0003274	0.0294274	2.081E-07	0.0003143	0.1837922	1.3E-06	0.0019627	0.1604002	1.135E-06	0.0017129	0.1450215	1.026E-06	0.0015487	0.216034	1.528E-06	0.002307	0.174449	1.234E-06	0.001863	0.00326	2.306E-08	3.481E-05	0.0035535	2.513E-08	3.795E-05
Tai Lin Pai Road	RD_77_78	2300-0000	0.0260056	1.371E-07	0.000207	0.0246757	1.301E-07	0.0001964	0.0236957	1.249E-07	0.0001886	0.1714357	9.039E-07	0.0013648	0.1483013	7.819E-07	0.0011806	0.133469	7.037E-07	0.0010625	0.1974413	1.041E-06	0.0015718	0.1571647	8.287E-07	0.0012512	0.0028854	1.521E-08	2.297E-05	0.0031465	1.659E-08	2.505E-05
Tai Lin Pai Road	RD_79_80	0000-0100	0.0331199	1.633E-07	0.0001202	0.0317047	1.563E-07	0.000115	0.0306342	1.511E-07	0.0001111	0.1807912	8.915E-07	0.0006559	0.1577637	7.779E-07	0.0005723	0.1430479	7.054E-07	0.000519	0.2139111	1.055E-06	0.000776	0.1736821	8.564E-07	0.0006301	0.0028607	1.411E-08	1.038E-05	0.0031194	1.538E-08	1.132E-05
Tai Lin Pai Road	RD_79_80	0100-0200	0.0427478	1.194E-07	8.788E-05	0.0409994	1.146E-07	8.429E-05	0.039655	1.108E-07	8.152E-05	0.2079531	5.811E-07	0.0004275	0.1823142	5.094E-07	0.0003748	0.1658199	4.633E-07	0.0003409	0.2507009	7.005E-07	0.0005154	0.2054749	5.741E-07	0.0004224	0.0028739	8.03E-09	5.908E-06	0.0031302	8.747E-09	6.435E-06
Tai Lin Pai Road	RD_79_80	0200-0300	0.0364315	9.581E-08	7.049E-05	0.0347582	9.141E-08	6.725E-05	0.0336261	8.843E-08	6.506E-05	0.2044754	5.377E-07	0.0003956	0.1763974	4.639E-07	0.0003413	0.1600248	4.208E-07	0.0003096	0.2409069	6.335E-07	0.0004661	0.1936509	5.093E-07	0.0003747	0.0029555	7.773E-09	5.718E-06	0.0032203	8.469E-09	6.231E-06
Tai Lin Pai Road	RD_79_80	0300-0400	0.0499244	1.149E-07	8.452E-05	0.0479072	1.102E-07	8.111E-05	0.0464508	1.069E-07	7.864E-05	0.229997	5.293E-07	0.0003894	0.2018504	4.645E-07	0.0003417	0.1847954	4.252E-07	0.0003129	0.2799215	6.441E-07	0.0004739	0.2312463	5.321E-07	0.0003915	0.0031021	7.138E-09	5.252E-06	0.003376	7.769E-09	5.716E-06
Tai Lin Pai Road	RD_79_80	0400-0500	0.0600126	1.381E-07	0.0001016	0.0577118	1.328E-07	9.771E-05	0.055963	1.288E-07	9.475E-05	0.2658808	6.118E-07	0.0004501	0.2355623	5.421E-07	0.0003988	0.2162852	4.977E-07	0.0003662	0.3258934	7.499E-07	0.0005517	0.2722482	6.265E-07	0.0004609	0.003646	8.39E-09	6.173E-06	0.0039683	9.131E-09	6.718E-06
Tai Lin Pai Road	RD_79_80	0500-0600	0.0653538	1.826E-07	0.0001344	0.0627487	1.753E-07	0.000129	0.0609551	1.703E-07	0.0001253	0.280812	7.846E-07	0.0005773	0.248196	6.935E-07	0.0005102	0.2296218	6.416E-07	0.0004721	0.3461658	9.673E-07	0.0007116	0.2905769	8.119E-07	0.0005974	0.0041051	1.147E-08	8.439E-06	0.0044695	1.249E-08	9.188E-06
Tai Lin Pai Road	RD_79_80	0600-0700	0.0607413	3.794E-07	0.0002791	0.0581375	3.631E-07	0.0002672	0.0560555	3.501E-07	0.0002576	0.2605204	1.627E-06	0.0011972	0.2315604	1.446E-06	0.0010641	0.2128157	1.329E-06	0.000978	0.3212617	2.007E-06	0.0014763	0.2688712	1.679E-06	0.0012355	0.0045024	2.812E-08	2.069E-05	0.004903	3.062E-08	2.253E-05

Year 2041 Composite EFs

Road Name	Road ID	Hour	NO2 Emission						NO Emission						NOx Emission						PM25 Emission			PM10 Emission		
			AnnualHourMin			MonthHourAverage			AnnualHourMin			MonthHourAverage			AnnualHourMin			MonthHourAverage			AnnualHourMin			AnnualHourMin		
			g/km/veh	g/l/m2	tonne/year	g/km/veh	g/l/m2	tonne/year	g/km/veh	g/l/m2	tonne/year	g/km/veh	g/l/m2	tonne/year	g/km/veh	g/l/m2	tonne/year	g/km/veh	g/l/m2	tonne/year	g/km/veh	g/l/m2	tonne/year	g/km/veh	g/l/m2	tonne/year
Tai Lin Pai Road	RD_79_80	0600-0700	0.0711182	1.005E-06	0.0007396	0.0685245	9.686E-07	0.0007126	0.0659555	9.323E-07	0.0006859	0.2599544	3.675E-06	0.0027035	0.2391837	3.381E-06	0.0024875	0.2221447	3.14E-06	0.0023103	0.3310726	4.68E-06	0.0034431	0.2880997	4.072E-06	0.0029962	0.0395369	5.589E-05	0.0581629	8.288E-08	6.0976E-05
Tai Lin Pai Road	RD_79_80	0800-0900	0.0793938	1.188E-06	0.0008315	0.0733931	1.138E-06	0.0008017	0.0735241	1.099E-06	0.0008083	0.2814819	4.442E-06	0.0029278	0.2599111	4.101E-06	0.0026714	0.2407254	3.81E-06	0.0024802	0.3627946	5.725E-06	0.0037413	0.3156411	4.98E-06	0.0032514	0.0433146	6.835E-05	0.0635684	8.944E-08	0.0661E-05
Tai Lin Pai Road	RD_79_80	0900-1000	0.0866096	1.779E-06	0.0013092	0.0883587	1.723E-06	0.0012676	0.0806269	1.657E-06	0.0011888	0.3198193	6.571E-06	0.0048344	0.2888352	5.936E-06	0.0045142	0.2769431	5.69E-06	0.0041863	0.4064289	8.35E-06	0.0061436	0.35757	7.347E-06	0.0054051	0.0556097	1.153E-07	8.48E-05	0.0061158	1.257E-07	9.245E-05
Tai Lin Pai Road	RD_79_80	1000-1100	0.1017646	1.94E-06	0.0014275	0.0987827	1.883E-06	0.0013857	0.0950302	1.812E-06	0.0013331	0.3553031	6.774E-06	0.0049841	0.3340212	6.369E-06	0.0046856	0.3106038	5.922E-06	0.0043871	0.4570679	8.715E-06	0.0064116	0.405634	7.734E-06	0.0056901	0.0585617	1.117E-07	8.11E-05	0.0063839	1.217E-07	8.955E-05
Tai Lin Pai Road	RD_79_80	1100-1200	0.0941274	1.563E-06	0.0011497	0.0913246	1.516E-06	0.0011154	0.0879127	1.459E-06	0.0010738	0.3413825	5.667E-06	0.0041696	0.3211486	5.332E-06	0.0039229	0.2990027	4.964E-06	0.0036852	0.4393287	7.293E-06	0.0053912	0.3869154	6.423E-06	0.0047257	0.0560275	1.001E-07	7.362E-05	0.0054547	1.087E-07	7.992E-05
Tai Lin Pai Road	RD_79_80	1200-1300	0.0979454	1.497E-06	0.0011015	0.0950786	1.451E-06	0.0010693	0.0917347	1.402E-06	0.0010317	0.3408587	5.21E-06	0.0038334	0.3204467	4.898E-06	0.0036039	0.2990964	4.572E-06	0.0033638	0.4388041	6.708E-06	0.004935	0.3908312	5.974E-06	0.0043954	0.0560756	9.287E-08	6.833E-05	0.006596	1.008E-07	7.418E-05
Tai Lin Pai Road	RD_79_80	1300-1400	0.0887819	1.269E-06	0.0008896	0.0861355	1.231E-06	0.0008635	0.0831025	1.188E-06	0.0008325	0.3303159	4.722E-06	0.0033127	0.3108167	4.444E-06	0.0031158	0.2895884	4.138E-06	0.0029209	0.4251868	6.076E-06	0.0042819	0.3784157	5.407E-06	0.0037132	0.0545029	8.102E-08	6.637E-05	0.0060821	8.917E-08	6.472E-05
Tai Lin Pai Road	RD_79_80	1400-1500	0.0756112	1.288E-06	0.0009926	0.0732233	1.238E-06	0.0009632	0.0706128	1.196E-06	0.0008854	0.3010092	5.046E-06	0.0037128	0.2821667	4.731E-06	0.0034805	0.2630206	4.409E-06	0.0032309	0.3766173	6.314E-06	0.0046455	0.3404553	5.708E-06	0.0040294	0.0535996	8.986E-08	6.611E-05	0.0058195	9.57E-08	7.178E-05
Tai Lin Pai Road	RD_79_80	1500-1600	0.0740746	1.084E-06	0.0007972	0.0718568	1.051E-06	0.0007734	0.0688952	1.009E-06	0.0007425	0.2913874	4.263E-06	0.0031361	0.2732924	3.998E-06	0.0029414	0.2521245	3.689E-06	0.0027138	0.365462	5.346E-06	0.0039334	0.3211301	4.698E-06	0.0034562	0.0480802	7.285E-08	5.36E-05	0.0054018	7.902E-08	5.814E-05
Tai Lin Pai Road	RD_79_80	1600-1700	0.0860163	1.774E-06	0.0013017	0.0834197	1.721E-06	0.0012642	0.0801125	1.652E-06	0.0011846	0.3435139	6.556E-06	0.0048162	0.3230187	6.166E-06	0.0045349	0.3025972	5.775E-06	0.0042536	0.4396146	8.39E-06	0.0061618	0.3918251	7.479E-06	0.0054911	0.0578147	1.104E-07	7.75E-05	0.0059451	1.143E-07	8.172E-05
Tai Lin Pai Road	RD_79_80	1700-1800	0.0862692	1.288E-06	0.0009478	0.0833908	1.239E-06	0.0009116	0.0757693	1.185E-06	0.0008271	0.3255066	5.062E-06	0.0041656	0.2532475	5.203E-06	0.0038281	0.2314888	4.759E-06	0.0035016	0.3382744	6.95E-06	0.0051134	0.2893418	5.945E-06	0.0043724	0.0470747	9.670E-08	7.142E-05	0.0051536	1.058E-07	7.79E-05
Tai Lin Pai Road	RD_79_80	1800-1900	0.0424257	8.239E-07	0.0006054	0.0405247	7.86E-07	0.0005783	0.0386133	7.489E-07	0.0005511	0.2239009	4.343E-06	0.0031195	0.2033073	3.943E-06	0.0029011	0.1842362	3.573E-06	0.002629	0.2663266	5.165E-06	0.0038004	0.2228495	4.322E-06	0.00318	0.0039687	7.697E-08	5.663E-05	0.0043304	8.399E-08	6.179E-05
Tai Lin Pai Road	RD_79_80	1900-2000	0.0290775	3.792E-07	0.0002785	0.0277611	3.618E-07	0.0002658	0.0264464	3.446E-07	0.0002531	0.1534188	2.000E-06	0.0014334	0.1392264	1.814E-06	0.0013341	0.1262064	1.645E-06	0.0012088	0.1824398	2.378E-06	0.0017466	0.1526641	1.989E-06	0.0014634	0.0269642	3.514E-08	2.583E-05	0.0024442	3.464E-08	2.664E-05
Tai Lin Pai Road	RD_79_80	2000-2100	0.038747	3.805E-07	0.0002808	0.0350559	3.63E-07	0.0002671	0.0318821	3.488E-07	0.0002566	0.1904156	1.969E-06	0.0014486	0.1696088	1.758E-06	0.0012922	0.1548438	1.603E-06	0.0011791	0.2268927	2.349E-06	0.0017286	0.1885259	1.952E-06	0.0014363	0.0410551	4.303E-08	3.166E-05	0.0034317	4.693E-08	3.452E-05
Tai Lin Pai Road	RD_79_80	2100-2200	0.0338074	2.882E-07	0.0002121	0.0306112	2.742E-07	0.0002017	0.0278127	2.642E-07	0.0001937	0.1663936	1.491E-06	0.0010936	0.1480227	1.331E-06	0.0009754	0.1352074	1.214E-06	0.0008904	0.1980146	1.888E-06	0.0013052	0.1645129	1.548E-06	0.0010846	0.0358172	3.259E-08	2.304E-05	0.0026133	3.577E-08	2.598E-05
Tai Lin Pai Road	RD_79_80	2200-2300	0.0329755	2.927E-07	0.0002153	0.0314066	2.788E-07	0.0002051	0.0301831	2.679E-07	0.0001971	0.1823597	1.619E-06	0.0011908	0.1593505	1.414E-06	0.0010406	0.1442779	1.281E-06	0.0009422	0.2153352	1.911E-06	0.0014062	0.1744609	1.548E-06	0.0011393	0.0313737	2.817E-08	2.073E-05	0.0034589	3.07E-08	2.259E-05
Tai Lin Pai Road	RD_79_80	2300-2400	0.0252503	2.66E-07	0.0001221	0.0239941	1.574E-07	0.0001158	0.0229853	1.511E-07	0.0001112	0.1706456	1.118E-06	0.0008225	0.1468716	9.656E-07	0.0007104	0.1330526	8.128E-07	0.0006388	0.1952959	1.284E-06	0.0009447	0.1550379	1.019E-06	0.0007499	0.0284816	3.094E-08	1.930E-05	0.0031095	3.437E-08	2.099E-05
Tai Lin Pai Road	RD_79_80	2400-2500	0.0237356	1.617E-07	0.0000739	0.0225511	1.546E-07	0.0000707	0.0216025	1.485E-07	0.0000679	0.1604154	1.098E-06	0.0005025	0.1380485	9.484E-07	0.0004339	0.1250125	7.98E-07	0.0003901	0.2166122	1.488E-06	0.0005768	0.1719284	1.181E-06	0.0004581	0.0267848	3.039E-08	1.179E-05	0.0029596	3.376E-08	1.282E-05
Tai Lin Pai Road	RD_79_80	2500-2600	0.0443794	2.262E-07	8.757E-05	0.0425782	1.211E-07	8.402E-05	0.0411867	1.172E-07	8.127E-05	0.2112221	6.037E-07	0.0004188	0.1865148	5.306E-07	0.0003668	0.1699049	4.833E-07	0.0003353	0.2566004	7.3E-07	0.0005063	0.2110917	6.005E-07	0.0004165	0.0329196	8.476E-08	5.879E-05	0.0032452	9.232E-08	6.404E-05
Tai Lin Pai Road	RD_81_82	0000-0100	0.0337621	1.007E-07	0.9987E-05	0.0335943	9.613E-08	0.6685E-05	0.0347884	9.301E-08	8.451E-05	0.2074169	5.553E-07	0.0003852	0.1792561	4.799E-07	0.0003329	0.1638139	4.386E-07	0.0003038	0.2450379	5.61E-07	0.0004551	0.1975523	5.289E-07	0.0003669	0.0302047	8.098E-09	5.617E-06	0.0031295	8.823E-09	6.12E-06
Tai Lin Pai Road	RD_81_82	0100-0200	0.0553927	1.121E-07	9.79E-05	0.0550408	1.069E-07	0.7477E-05	0.0570111	1.035E-07	0.7418E-05	0.2089145	5.197E-07	0.0003605	0.1805264	4.487E-07	0.0003113	0.1650167	4.103E-07	0.0002841	0.2469127	5.249E-07	0.0004257	0.1990293	4.945E-07	0.0003431	0.0304251	7.573E-09	5.258E-06	0.0029491	8.251E-09	5.72E-06
Tai Lin Pai Road	RD_81_82	0200-0300	0.0594988	1.294E-07	8.978E-05	0.0572197	1.245E-07	8.634E-05	0.0554895	1.207E-07	8.373E-05	0.2652201	5.77E-07	0.0004002	0.2348478	5.108E-07	0.0003544	0.2155131	4.689E-07	0.0003252	0.324719	7.064E-07	0.00049	0.2710205	5.896E-07	0.0004089	0.0381602	8.853E-09	5.447E-06	0.0039294	8.548E-09	5.929E-06
Tai Lin Pai Road	RD_81_82	0300-0400	0.0619269	1.376E-07	0.0009355	0.0596353	1.324E-07	0.0009017	0.0583401	1.284E-07	0.0008747	0.2814041	6.144E-07	0.0004259	0.2512147	5.438E-07	0.0003772	0.2302114	4.99E-07	0.0003461	0.3458124	7.52E-07	0.0005214	0.2899011	6.277E-07	0.0004351	0.0406494	9.426E-09	5.802E-06	0.0041999	9.104E-09	6.314E-06
Tai Lin Pai Road	RD_81_82	0400-0500	0.0607145	3.861E-07	0.0002678	0.0583108	3.69E-07	0.0002561	0.0560242	3.562E-07	0.0002471	0.2607085	1.658E-06	0.0011499	0.2316741	1.473E-06	0.0010218	0.2128968	1.353E-06	0.0009389	0.321423	2.044E-06	0.0014177	0.2689141	1.71E-06	0.0011861	0.0374826	2.383E-08	1.652E-05	0.0038731	2.498E-08	1.732E-05
Tai Lin Pai Road	RD_81_82	0500-0600	0.0718992	1.035E-06	0.0007177	0.0692836	9.971E-07	0.0006916	0.0666901	9.597E-07	0.0006657	0.2613246	3.761E-06	0.0026086	0.2405588	3.462E-06	0.0024013	0.2235059	3.216E-06	0.0022311	0.3332238	4.795E-06	0.0033263	0.290196	4.176E-06	0.0028968	0.0054073	7.782E-08	5.398E-05	0.0058759	8.458E-08	5.865E-05
Tai Lin Pai Road	RD_81_82	0600-0700	0.0761811	2.326E-06	0.0016135	0.0734269	2.241E-06	0.0015547	0.0706467	2.156E-06	0.0014961	0.2770257	8.451E-06	0.0058636	0.2551015	7.785E-06	0.0054005	0.2371011	7.236E-06	0.0050154	0.3533238	1.078E-05	0.0074811	0.3078257	9.393E-06	0.0065101	0.0573755	1.751E-07	8.12E-05	0.0063955	1.952E-07	8.922E-05
Tai Lin Pai Road	RD_81_82	0700-0800	0.0879478	1.825E-06	0.0012658	0.0851554	1.767E-06	0.0012256	0.0818712	1.699E-06	0.0011784	0.3221237	6.684E-06	0.0046362	0.3009737	6.244E-06	0.0043313	0.2792083	5.793E-06	0.0040186	0.4100775	8.509E-06	0.0059021	0.3610795	7.492E-06	0.0051969	0.0675968	1.403E-07	8.113E-05	0.0076103	1.579E-07	9.129E-05
Tai Lin Pai Road	RD_81_82	0800-0900	0.1023564	2.004E-06	0.0013897	0.0993173	1.940E-06	0.0013459	0.0958349	1.866E-06	0.0012938	0.3731294	7.339E-06	0.0050905	0.3487804	6.856E-06	0.0047551	0.3244015	6.374E-06	0.0044198	0.4751264	9.341E-06	0.0064811	0.4187116	8.227E-06	0.0057071	0.0784011	1.541E-07	8.909E-05	0.0088261	1.734E-07	1.002E-04
Tai Lin Pai Road	RD_81_82	0900-1000	0.1094852	1.587E-06	0.0011009	0.0932255	1.54E-06	0.0010681	0.0885912	1.482E-06	0.0010283	0.3429757	5.739E-06	0.0039809	0.3227055	5.401E-06	0.0037464	0.3005391	5.029E-06	0.0034884	0.4378329	7.326E-06	0.0050818	0.3891302	6.512E-06	0.0045167	0.0860409	1.011E-07	7.012E-05	0.0085601	1.098E-07	7.614E-05
Tai Lin Pai Road	RD_81_82	1000-1100	0.0988541	1.535E-06	0.0010649	0.0957683	1.49E-06	0.0010338	0.0924007	1.438E-06	0.0009974	0.3425878	5.331E-06	0.0038981	0.3221382	5.013E-06	0.0034773	0.3007201	4.68E-06	0.0032461	0.4412419	6.867E-06	0.0047613	0.3931208	6.118E-06	0.0042436	0.0860923	9.488E-08	6.582E-05	0.0086191	1.03E-07	7.145E-05
Tai Lin Pai Road	RD_81_82	1100-1200	0.0861558	1.225E-06	0.0008498	0.0819553	1.188E-06	0.0008264	0.0777595	1.141E-06	0.0007941	0.3427935	4.904E-06	0.0035861	0.3227349	4.614E-06	0.0032047	0.3026955	4.327E-06	0.0029833	0.4387472	6.259E-06	0.0043377	0.3956453	5.648E-06	0.0039154	0.0853514	8.151E-08	6.526E-05	0.0085422	8.851E-08	7.082E-05
Tai Lin Pai Road	RD_81_82	1200-1300	0.0797513	1.297E-06	0.0008994	0.0735725	1.256E-06	0.0008671	0.0704971	1.203E-06	0.0008346	0.3021095	5.156E-06	0.0035767	0.2832347	4.834E-06	0.0033533	0.2611692	4.458E-06	0.0030992	0.3780809	6.453E-06	0.0044762	0.3316662	5.661E-06	0.0039267	0.0053799	9.176E-08	6.365E-05	0.0058371	9.963E-08	6.911E-05
Tai Lin Pai Road	RD_81_82	1300-1400	0.0747307	1.113E-06	0.0007772	0.0724959	1.08E-06	0.0007489	0.0696601	1.037E-06	0.0007219	0.2935231	4.364E-06	0.0033273	0.2740554	4.094E-06	0.0031299	0.2536822	3.778E-06	0.0029286	0.3677818	5.477E-06	0.0041793	0.3213853	4.81E-06	0.0033396	0.0505066	7.456E-08	5.173E-05	0.0054303	8.087E-08	5.61E-05
Tai Lin Pai Road	RD_81_82	1400-1500	0.0688029	1.739E-06	0.0012136	0.0658319	1.682E-06	0.0011664	0.0628364	1.614E-06	0.0011188	0.2690429	6.821E-06	0.0046249	0.2511286	6.264E-06	0.0043706	0.2324197	5.707E-06	0.0041163	0.3370647	8.558E-06	0.0058121	0.2944926	7.354E-06	0.0046406	0.0462987	1.158E-07	7.29E-05	0.0048964	1.15E-07	7.98E-05
Tai Lin Pai Road	RD_81_82	1500-1600	0.0682029	1.307E-06	0.0009065	0.0607854	1.257E-06	0.0008672	0.0579622	1.203E-06	0.0008342	0.2761663	5.73E-06	0.0039748	0.2583543	5.267E-06	0.0036534	0.2312028	4.818E-06	0.0033242	0.3391489	7.037E-06	0.0048313	0.290165	6.021E-06	0.0041763	0.0404819	9.290E-08	6.74E-05	0.0051143	1.061E-07	7.361E-05
Tai Lin Pai Road	RD_81_82	1600-1700	0.0419384	8.207E-07	0.0006055	0.0402693	7.827E-07	0.0005767	0.0384091	7.464E-07	0.0005479	0.2202553	3.93E-06	0.0028116	0.2042514	3.64E-06	0.0025912	0.1898	3.39E-06	0.0023708	0.2709264	4.83E-06	0.0034134	0.2376642	4.14E-06	0.0029504	0.0329144	5.881E-08	4.68E-05	0.0038944	6.48E-08	5.28E-05
Tai Lin Pai Road	RD_81_82	1700-1800	0.0298406	3.845E-07	0.0002687	0.0287007	3.657E-07	0.0002577	0.0275129	3.495E-07	0.0002434	0.1783187	2.298E-06	0.0015917	0.1559459	2.053E-06	0.0014241	0.1446433	1.884E-06	0.0013127	0.2081597	2.08E-06	0.0013992	0.2081593	2.682E-06	0.0018604	0.0171692	2.31E-08	1.652E-05	0.0038731	4.99E-08	3.462E-05
Tai Lin Pai Road	RD_81_82	1800-1900	0.0393982	3.837E-07	0.0002662	0.0347179	3.66E-07	0.0002539	0.0335329	3.516E-07	0.0002439	0.1890589	1.993E-06	0.0013825	0.1685758	1.777E-06	0.0012327	0.1538453	1.622E-06	0.001125	0.2254571	2.377E-06	0.0016486	0.1871982	1.973E-06	0.0013689	0.0408339	4.305E-08	2.986E-05	0.0044538	4.695E-08	3.257E-05
Tai Lin Pai Road	RD_81_82	1900-2000	0.0419384	8.207E-07	0.0006055	0.0402693	7.827E-07	0.0005767	0.0384091	7.464E-07	0.0005479	0.2202553	3.93E-06	0.0028116	0.2042514	3.64E-06	0.0025912	0.1898	3.39E-06	0.0023708	0.2709264	4.83E-06	0.0034134	0.2376642	4.14E-06	0.0029504	0.0329144	5.881E-08	4.68E-05	0.0038944	6.48E-08	5.28E-05
Tai Lin Pai Road	RD_81_82	2000-2100	0.0298406	3.845E-07	0.0002687	0.0287007	3.657E-07	0.0002577	0.0275129	3.495E-07	0.0002434	0.1783187	2.298E-06	0.0015917	0.1559459	2.053E-06	0.0014241	0.1446433	1.884E-06	0.0013127	0.2081597	2.08E-06	0.0013992	0.2081593	2.682E-06	0.0018604	0.0171692	2.31E-08	1.652E-05	0.0038731	4.99E-08	3.462E-05
Tai Lin Pai Road	RD_81_82	2100-2200	0.0363982	3.837E-07	0.0002662	0.0347179	3.66E-07	0.0002539	0.0335329	3.516E-07	0.0002439	0.1890589	1.993E-06	0.0013825	0.1685758	1.777E-06	0.0012327	0.1538453	1.622E-06	0.001125	0.2254571	2.377E-06	0.0016486	0.1871982	1.973E-06	0.0013689	0.0408339	4.305E-08	2.986E-05	0.0044538	4.695E-08	3.257E-05
Tai Lin Pai Road	RD_81_82	2200-2300	0.0363982	3.837E-07	0.0002662	0.0347179	3.66E-07	0.0002539	0.0335329	3.516E-07	0.0002439	0.1890589	1.993E-06	0.0013825	0.1685758	1.777E-06	0.0012327	0.1538453	1.622E-06	0.001125	0.2254571	2.377E-06	0.0016486	0.1871982	1.973E-06	0.0013689	0.0408339	4.305E-08	2.986E-05	0.0044538	4.695E-08	3.257E-05
Tai Lin Pai Road	RD_81_82	2300-2400	0.0363982	3.837E-07	0.0002662	0.0347179	3.66E-07	0.0002539	0.0335329	3.516E-07	0.0002439	0.1890589	1.993E-06	0.0013825	0.1685758	1.777E-06	0.0012327	0.1538453	1.622E-06	0.001125	0.2254571	2.377E-06	0.0016486	0.1871982	1.973E-06	0.0013689	0.0408339	4.305E-08	2.986E-05	0.0044538	4.695E-08	3.257E-05
Wing Tip Street	RD_83_84	0000-0100	0.0429197	4.35E-08	0.0002225	0.0410668	4.162E-08	0.0002129	0.0395166	4.005E-08	0.0002048	0.1691665	1.715E-07	0.0008769	0.1542982	1.564E-07	0.0007999	0.1433273	1.453E-07	0.0007393	0.2120862	2.15E-07	0.0010994	0.1828439	1.853E-07	0.0009478	0.0034643	3.511E-09	1.796E-05	0.0037665	3.817E-09	1.953E-05
Wing Tip Street	RD_83_84	0100-0200	0.0252804	1.708E-08	8.737E-05	0.0238664	1.6E-08	8.186E-05	0.0222392	1.513E-08	7.738E-05	0.1646441	1.111E-07	0.0005688	0.1464525	9.898E-08	0.0005061	0.1332427	9.003E-08	0.0004605	0.1897445	1.282E-07	0.0006557	0.1653468	1.117E-07	0.0005709	0.0018589	2.607E-09	1.334E-05	0.0020149	2.83E-09	1.45E-05
Wing Tip Street	RD_83_84	0200-0300	0.0232894	1.48E-08	7.568E-05	0.0220447	1.379E-08	7.051E-05	0.0208332	1.309E-08	6.685E-05	0.1517692	9.958E-08	0.0005092	0.1349044	8.87E-08	0.0004532	0.1227966	8.067E-08	0.0004122	0.1748463	1.148E-07	0.0005869	0.1523633	1.000E-07	0.0005109	0.0017126	2.254E-09	1.194E-05	0.0018574	2.537E-09	1.304E-05
Wing Tip Street	RD_83_84	0300-0400	0.0238656	5.599E-08	0.0001329	0.0360512	2.436E-08	0.0001246	0.0342189	2.312E-08	0.0001183	0.2176293	1.472E-07	0.0007528	0.1940586	1.311E-07	0.0006706	0.1777124	1.201E-07	0.0006142	0.256295	1.732E-07	0.0008857	0.2119113	1.432E-07	0.0007324	0.0049789	3.364E-09	1.721E-05	0.0054151	3.659E-09	1.871E-05
Wing Tip Street	RD_83_84	0400-0500	0.0842489	4.269E-08	0.0002184	0.0802167	4.085E-08	0.0002079	0.0769701	3.901E-08	0.0001995	0.3410289	1.728E-07	0.0008836	0.3102017	1.572E-07	0.0008034	0.2879875	1.459E-07	0.0007464	0.4252778	2.155E-07	0.0011023	0.3649577	1.849E-07	0.0009459	0.0074515	3.621E-09	1.852E-05	0.0080975	3.934E-09	2.015E-05
Wing Tip Street	RD_83_84	0500-0600	0.0922648	4.224E-08	0.0002182	0.0878826	4.037E-08	0.0002075	0.0845457	3.853E-08	0.0001992	0.3734457	1.708E-07	0.0008825	0.3397148	1.554E-07	0.0008021	0.3153477	1.441E-07	0.0007454	0.4658136	2.129E-07	0.0011012	0.3996974	1.827E-07	0.0009444	0.0082357	3.577E-09	1.844E-05	0.0089481	3.888E-09	2.006E-05
Wing Tip Street	RD_83_84	0600-0700	0.0782648	7.932E-08	0.0004057	0.0746388	7.565E-08	0.0003869	0.0715472	7.251E-08	0.0003709	0.3070939	3.112E-07	0.0015919	0.2816954	2.855E-07	0.00146	0.2618104	2.654E-07	0.0013572	0.3853987	3.906E-07	0.0019976	0.3313576	3.37E-07	0.0017281	0.0056996	5.756E-09	2.934E-05	0.0061516	6.235E-09	3.189E-05
Wing Tip Street	RD_83_84	0700-0800	0.0721114	2.107E-07	0.0011182	0.0687473	2.009E-07	0.0010674	0.0659349	1.931E-07	0.0010227	0.2828453	8.262E-07	0.0043878	0.2596148	7.576E-07	0.0040481	0.2416943	7.058E-07	0.0037513	0.3549145	1.037E-06	0.0055123	0.3047983	8.895E-07	0.0047713	0.0052551	1.528E-08	8.093E-05	0.0056705	1.656E-08	8.77E-05
Wing Tip Street	RD_83_84	0800-0900	0.0801399	2.707E-07	0.0013848	0.0771275	2.609E-07	0.0013343	0.0738693	2.496E-07	0.0012874	0.2851788	9.635E-07	0.0049278	0.2672853	9.03E-07	0.0046186	0.2483539	8.39E-07	0.0042914	0.3653187	1.234E-06	0.0063125	0.3223521	1.088E-06	0.0055679	0.0058473	1.978E-08	8.785E-05	0.0055013	1.868E-08	9.56E-05
Wing Tip Street	RD_83_84	0900-1000	0.0891917	3.917E-07	0.0002035	0.0860414	3.779E-07	0.0001928	0.0822405	3.612E-07	0.0001874	0.3250419	1.428E-06	0.0007416	0.3059622	1.344E-06	0.006873	0.2840586	1.248E-06	0.0063809	0.4142336	1.819E-06	0.0093051	0.3662991	1.609E-06	0.0082283	0.0055355	2.431E-08	0.0001243	0.0060196	2.644E-08	0.0001352
Wing Tip Street	RD_83_84	1000-1100	0.1089417	4.04E-07	0.0002102	0.0851833	3.896E-07	0.0001989	0.0814396	3.725E-07	0.0001933	0.3756354	1.719E-06	0.0008928	0.3535183	1.618E-06	0.0007975	0.3283776	1.503E-06	0.0007023	0.4787136	2.191E-06	0.0011208	0.4319322	1.976E-06	0.0010121	0.0068351	3.012E-08	0.0001532	0.0074259	3.275E-08	0.0001667
Wing Tip Street	RD_83_84	1100-1200	0.1025354	3.464E-07	0.0017718	0.0982994	3.342E-07	0.0017095	0.0946602	3.191E-07	0.0016322	0.3608219	1.219E-06	0.0062348	0.341002	1.152E-06	0.0058924	0.3172868	1.072E-06	0.0054826	0.4631574	1.565E-06	0.0080066	0.4117469	1.391E-06	0.0071148	0.0064407	2.176E-08	0.0001113	0.0070006	2.367E-08	0.0001211
Wing Tip Street	RD_83_84	1200-1300	0.1040081	3.13E-07	0.0016015	0.1011179	3.076E-07	0.0015735	0.0986728	2.982E-07	0.0015045	0.3619433	1.098E-06	0.0056148	0.3

Year 2041 Composite EFs

Road Name	Road ID	Hour	NO2 Emission									NO Emission									NOX Emission						PM25 Emission			PM10 Emission		
			AnnualHourMin			MonthlyHourMin			MonthlyHourAverage			AnnualHourMin			MonthlyHourMin			MonthlyHourAverage			AnnualHourMin			MonthlyHourAverage			AnnualHourMin			AnnualHourMin		
			g/km/veh	g/s/m2	tonne/year	g/km/veh	g/s/m2	tonne/year	g/km/veh	g/s/m2	tonne/year	g/km/veh	g/s/m2	tonne/year	g/km/veh	g/s/m2	tonne/year	g/km/veh	g/s/m2	tonne/year	g/km/veh	g/s/m2	tonne/year	g/km/veh	g/s/m2	tonne/year	g/km/veh	g/s/m2	tonne/year	g/km/veh	g/s/m2	tonne/year
Wo Tung Tsui Street	RD_91_92	0800-0900	0.0505555	2.213E-07	0.0002892	0.0482305	2.111E-07	0.0002759	0.0457663	2.003E-07	0.0002618	0.3004354	1.315E-06	0.0017185	0.2701112	1.182E-06	0.001545	0.2432139	1.065E-06	0.0013912	0.3509909	1.536E-06	0.0020077	0.2889802	1.265E-06	0.001653	0.0041237	1.805E-08	2.359E-05	0.0044851	1.963E-08	2.565E-05
Wo Tung Tsui Street	RD_91_92	0900-1000	0.0589865	3.376E-07	0.0004412	0.0565625	3.238E-07	0.0004231	0.0537715	3.078E-07	0.0004022	0.3317194	1.899E-06	0.0024813	0.3036189	1.738E-06	0.0022711	0.2750157	1.574E-06	0.0020571	0.3907059	2.236E-06	0.0029225	0.3287871	1.882E-06	0.0024593	0.0046205	2.645E-08	3.456E-05	0.0050249	2.876E-08	3.759E-05
Wo Tung Tsui Street	RD_91_92	1000-1100	0.0751279	4.047E-07	0.0005289	0.0725329	3.907E-07	0.0005106	0.0693084	3.734E-07	0.0004879	0.341178	1.838E-06	0.0024019	0.3169799	1.708E-06	0.0022315	0.2905519	1.565E-06	0.0020455	0.4163059	2.243E-06	0.0029308	0.3598604	1.939E-06	0.0025334	0.0057699	3.108E-08	4.062E-05	0.0062783	3.382E-08	4.42E-05
Wo Tung Tsui Street	RD_91_92	1100-1200	0.0735044	3.465E-07	0.0004528	0.0707754	3.336E-07	0.000436	0.0674909	3.181E-07	0.0004157	0.3533421	1.666E-06	0.0021766	0.3283241	1.548E-06	0.0020225	0.300947	1.419E-06	0.0018538	0.4268465	2.012E-06	0.0026294	0.3684379	1.737E-06	0.0022696	0.006523	3.075E-08	4.018E-05	0.0070992	3.346E-08	4.373E-05
Wo Tung Tsui Street	RD_91_92	1200-1300	0.0753902	3.3E-07	0.0004312	0.0725778	3.177E-07	0.0004151	0.0693319	3.035E-07	0.0003966	0.3512911	1.538E-06	0.0020094	0.3254443	1.425E-06	0.0018615	0.2985469	1.307E-06	0.0017077	0.4266814	1.868E-06	0.0024406	0.3678787	1.61E-06	0.0021043	0.0066354	2.904E-08	3.795E-05	0.0072247	3.162E-08	4.133E-05
Wo Tung Tsui Street	RD_91_92	1300-1400	0.0629317	2.755E-07	0.00036	0.0604337	2.645E-07	0.0003457	0.0574918	2.516E-07	0.0003289	0.3251909	1.423E-06	0.0018601	0.3002628	1.314E-06	0.0017175	0.2737438	1.198E-06	0.0015658	0.3881226	1.699E-06	0.0022201	0.3312356	1.45E-06	0.0018947	0.0063332	2.772E-08	3.623E-05	0.0068957	3.018E-08	3.944E-05
Wo Tung Tsui Street	RD_91_92	1400-1500	0.0583024	2.846E-07	0.000372	0.0559572	2.732E-07	0.000357	0.0529964	2.587E-07	0.0003381	0.3164919	1.545E-06	0.0020192	0.2931863	1.431E-06	0.0018705	0.2660151	1.299E-06	0.0016972	0.3747944	1.83E-06	0.0023912	0.3190115	1.557E-06	0.0020353	0.0059869	2.923E-08	3.82E-05	0.0065157	3.181E-08	4.157E-05
Wo Tung Tsui Street	RD_91_92	1500-1600	0.0589295	2.579E-07	0.0003371	0.0566625	2.48E-07	0.0003241	0.053744	2.352E-07	0.0003074	0.3129606	1.37E-06	0.0017901	0.2900635	1.27E-06	0.0016592	0.2631452	1.152E-06	0.0015052	0.3718901	1.628E-06	0.0021272	0.3168892	1.387E-06	0.0018126	0.0054048	2.366E-08	3.092E-05	0.0058804	2.574E-08	3.364E-05
Wo Tung Tsui Street	RD_91_92	1600-1700	0.081292	4.379E-07	0.0005723	0.0784483	4.226E-07	0.0005523	0.0750294	4.042E-07	0.0005282	0.3255494	1.754E-06	0.0022919	0.3035651	1.635E-06	0.0021371	0.2798122	1.507E-06	0.0019699	0.4068414	2.192E-06	0.0028642	0.3548416	1.912E-06	0.0024981	0.006925	3.731E-08	4.875E-05	0.0075408	4.062E-08	5.309E-05
Wo Tung Tsui Street	RD_91_92	1700-1800	0.0563961	3.418E-07	0.0004467	0.0540174	3.274E-07	0.0004278	0.0514591	3.119E-07	0.0004076	0.2702367	1.638E-06	0.0021403	0.2480893	1.504E-06	0.0019649	0.2270641	1.376E-06	0.0017984	0.3266328	1.98E-06	0.0025869	0.2785232	1.688E-06	0.0022059	0.0070435	4.269E-08	5.578E-05	0.007676	4.652E-08	6.079E-05
Wo Tung Tsui Street	RD_91_92	1800-1900	0.0358204	2.171E-07	0.0002837	0.03403	2.062E-07	0.0002695	0.0322698	1.956E-07	0.0002556	0.2202285	1.335E-06	0.0017442	0.1999911	1.212E-06	0.0015839	0.181633	1.101E-06	0.0014385	0.256049	1.552E-06	0.0020279	0.2139028	1.296E-06	0.0016941	0.0067692	4.103E-08	5.361E-05	0.0073823	4.474E-08	5.847E-05
Wo Tung Tsui Street	RD_91_92	1900-2000	0.0257202	1.039E-07	0.0001358	0.0240543	9.719E-08	0.000127	0.022641	9.148E-08	0.0001195	0.2183617	8.823E-07	0.001153	0.1934955	7.818E-07	0.0010217	0.1742158	7.039E-07	0.0009199	0.244082	9.862E-07	0.0012888	0.1968568	7.954E-07	0.0010394	0.0062017	2.506E-08	3.275E-05	0.006765	2.733E-08	3.572E-05
Wo Tung Tsui Street	RD_91_92	2000-2100	0.0346878	1.168E-07	0.0001526	0.0326731	1.1E-07	0.0001438	0.0310478	1.045E-07	0.0001366	0.2306265	7.765E-07	0.0010148	0.2040783	6.871E-07	0.0008979	0.1849286	6.227E-07	0.0008137	0.2653142	8.933E-07	0.0011674	0.2159764	7.272E-07	0.0009503	0.0065546	2.207E-08	2.884E-05	0.0071503	2.408E-08	3.146E-05
Wo Tung Tsui Street	RD_91_92	2100-2200	0.0275698	7.426E-08	9.705E-05	0.025701	6.923E-08	9.047E-05	0.0242711	6.538E-08	8.543E-05	0.2215337	5.967E-07	0.0007798	0.1929757	5.198E-07	0.0006793	0.1734861	4.673E-07	0.0006107	0.2491035	6.71E-07	0.0008768	0.1977572	5.327E-07	0.0006961	0.0065019	1.751E-08	2.289E-05	0.0070954	1.911E-08	2.498E-05
Wo Tung Tsui Street	RD_91_92	2200-2300	0.0238524	6.425E-08	8.396E-05	0.022163	5.97E-08	7.801E-05	0.0208918	5.627E-08	7.354E-05	0.2066554	5.566E-07	0.0007274	0.1775661	4.783E-07	0.000625	0.1583987	4.267E-07	0.0005576	0.2305077	6.209E-07	0.0008114	0.1792905	4.829E-07	0.0006311	0.0047489	1.279E-08	1.672E-05	0.0051799	1.395E-08	1.823E-05
Wo Tung Tsui Street	RD_91_92	2300-0000	0.0218888	4.422E-08	5.779E-05	0.0203168	4.104E-08	5.364E-05	0.0191838	3.876E-08	5.065E-05	0.2070462	4.183E-07	0.0005466	0.1771304	3.578E-07	0.0004676	0.1577524	3.187E-07	0.0004165	0.228935	4.625E-07	0.0006044	0.1769362	3.574E-07	0.0004671	0.0044919	9.075E-09	1.186E-05	0.0049015	9.902E-09	1.294E-05
Wo Tung Tsui Street	RD_93_94	0000-0100	0.0413343	1.113E-07	0.0003193	0.039107	1.053E-07	0.0003021	0.0373697	1.006E-07	0.0002887	0.2363383	6.363E-07	0.0018256	0.2050197	5.519E-07	0.0015837	0.1843858	4.964E-07	0.0014243	0.2776726	7.475E-07	0.0021449	0.2217555	5.97E-07	0.001713	0.0032964	8.874E-09	2.546E-05	0.0035951	9.678E-09	2.777E-05
Wo Tung Tsui Street	RD_93_94	0100-0200	0.0509859	9.913E-08	0.0002844	0.0483085	9.393E-08	0.0002695	0.04621	8.985E-08	0.0002578	0.263105	5.116E-07	0.0014678	0.2284442	4.442E-07	0.0012745	0.2056826	3.999E-07	0.0011475	0.3140909	6.107E-07	0.0017523	0.2518925	4.898E-07	0.0014053	0.0032071	6.236E-09	1.789E-05	0.0034891	6.784E-09	1.947E-05
Wo Tung Tsui Street	RD_93_94	0200-0300	0.0343476	5.651E-08	0.0001621	0.0321606	5.291E-08	0.0001518	0.0306767	5.047E-08	0.0001448	0.2422584	3.986E-07	0.0011436	0.2047439	3.368E-07	0.0009665	0.18262	3.004E-07	0.0008621	0.2766061	4.551E-07	0.0013058	0.2132967	3.509E-07	0.0010069	0.0029273	4.816E-09	1.382E-05	0.0031883	5.245E-09	1.505E-05
Wo Tung Tsui Street	RD_93_94	0300-0400	0.0543767	7.319E-08	0.00021	0.0514291	6.923E-08	0.0001986	0.049267	6.632E-08	0.0001903	0.283082	3.81E-07	0.0010934	0.2447327	3.294E-07	0.0009452	0.2210459	2.975E-07	0.0008538	0.3374586	4.542E-07	0.0013034	0.270313	3.639E-07	0.001044	0.0033256	4.476E-09	1.284E-05	0.0036158	4.867E-09	1.397E-05
Wo Tung Tsui Street	RD_93_94	0400-0500	0.0639803	1.053E-07	0.000302	0.0607217	9.99E-08	0.0002866	0.058218	9.578E-08	0.0002748	0.3202983	5.27E-07	0.001512	0.2797598	4.603E-07	0.0013206	0.2534555	4.17E-07	0.0011965	0.3842786	6.322E-07	0.001814	0.3116735	5.128E-07	0.0014713	0.003735	6.145E-09	1.763E-05	0.0040624	6.683E-09	1.918E-05
Wo Tung Tsui Street	RD_93_94	0500-0600	0.0659852	1.184E-07	0.0003398	0.0624999	1.122E-07	0.0003219	0.0600557	1.078E-07	0.0003093	0.3234237	5.805E-07	0.0016656	0.2812127	5.047E-07	0.0014482	0.2567116	4.607E-07	0.001322	0.3894089	6.989E-07	0.0020054	0.3167673	5.685E-07	0.0016313	0.0040031	7.185E-09	2.062E-05	0.004354	7.814E-09	2.242E-05
Wo Tung Tsui Street	RD_93_94	0600-0700	0.0980921	3.961E-07	0.0011366	0.0924794	3.734E-07	0.0010716	0.087723	3.542E-07	0.0010164	0.3601182	1.454E-06	0.0041727	0.3243904	1.31E-06	0.0037587	0.2987959	1.207E-06	0.0034621	0.4582103	1.85E-06	0.0053093	0.3865189	1.561E-06	0.0044786	0.0102102	4.123E-08	0.0001183	0.0111135	4.488E-08	0.0001288
Wo Tung Tsui Street	RD_93_94	0700-0800	0.1223015	8.963E-07	0.0025718	0.1162394	8.519E-07	0.0024443	0.110066	8.066E-07	0.0023145	0.4303512	3.154E-06	0.0090495	0.3943915	2.89E-06	0.0082933	0.3630517	2.661E-06	0.0076343	0.5526527	4.05E-06	0.0116213	0.4731177	3.467E-06	0.0099488	0.0103445	7.581E-08	0.0002175	0.011265	8.256E-08	0.0002369
Wo Tung Tsui Street	RD_93_94	0800-0900	0.12845	1.018E-06	0.0029216	0.1225811	9.717E-07	0.0027881	0.1159748	9.193E-07	0.0026378	0.4668803	3.701E-06	0.0106191	0.4290796	3.401E-06	0.0097593	0.3934149	3.119E-06	0.0089481	0.5953303	4.719E-06	0.0135407	0.5093897	4.038E-06	0.011586	0.009178	7.275E-08	0.0002088	0.0099888	7.918E-08	0.0002272
Wo Tung Tsui Street	RD_93_94	0900-1000	0.1461369	1.443E-06	0.0041391	0.1398342	1.38E-06	0.0039606	0.1323234	1.306E-06	0.0037479	0.5389704	5.32E-06	0.0152656	0.5002386	4.938E-06	0.0141686	0.4591553	4.532E-06	0.013005	0.6851073	6.763E-06	0.0194048	0.5914787	5.839E-06	0.0167529	0.0096266	9.503E-08	0.0002727	0.010479	1.034E-07	0.0002968
Wo Tung Tsui Street	RD_93_94	1000-1100	0.1676643	1.555E-06	0.0044611	0.1611094	1.494E-06	0.0042867	0.1527335	1.416E-06	0.0040638	0.5636279	5.226E-06	0.0149965	0.5289316	4.905E-06	0.0140733	0.4884563	4.529E-06	0.0129964	0.7312923	6.781E-06	0.0194576	0.6411898	5.946E-06	0.0170602	0.0101974	9.456E-08	0.0002713	0.0110735	1.027E-07	0.0002946
Wo Tung Tsui Street	RD_93_94	1100-1200	0.1553615	1.255E-06	0.0036003	0.1490719	1.204E-06	0.0034546	0.1413207	1.141E-06	0.003275	0.5505533	4.446E-06	0.0127585	0.5161318	4.168E-06	0.0119608	0.4764839	3.848E-06	0.011042	0.7059148	5.701E-06	0.0163588	0.6178046	4.99E-06	0.014317	0.0101566	8.203E-08	0.0002354	0.0110553	8.929E-08	0.0002562
Wo Tung Tsui Street	RD_93_94	1200-1300	0.1595221	1.217E-06	0.0034914	0.1530972	1.168E-06	0.0033508	0.1454891	1.11E-06	0.0031842	0.5388852	4.11E-06	0.0117943	0.5048686	3.851E-06	0.0110498	0.4674565	3.566E-06	0.010231	0.6984072	5.327E-06	0.0152857	0.6129456	4.675E-06	0.0134152	0.0103384	7.886E-08	0.0002263	0.0112517	8.582E-08	0.0002463
Wo Tung Tsui Street	RD_93_94	1300-1400	0.1395172	9.599E-07	0.0027542	0.1339492	9.216E-07	0.0026443	0.127156	8.748E-07	0.0025102	0.4972097	3.421E-06	0.0098153	0.4651154	3.2E-06	0.0091817	0.4290594	2.952E-06	0.00847	0.6367269	4.381E-06	0.0125695	0.5562153	3.827E-06	0.0109801	0.0091929	6.325E-08	0.0001815	0.0099967	6.878E-08	0.0001973
Wo Tung Tsui Street	RD_93_94	1400-1500	0.1249598	9.905E-07	0.0028422	0.1197868	9.495E-07	0.0027245	0.1130909	8.965E-07	0.0025722	0.4846883	3.842E-06	0.0110241	0.4531554	3.592E-06	0.0103069	0.4147943	3.288E-06	0.0094344	0.6096481	4.833E-06	0.0138663	0.5278853	4.184E-06	0.0120066	0.0089611	7.103E-08	0.0002038	0.0097562	7.734E-08	0.0002219
Wo Tung Tsui Street	RD_93_94	1500-1600	0.1222882	8.413E-07	0.0024141	0.1174959	8.084E-07	0.0023195	0.1112123	7.651E-07	0.0021954	0.4657709	3.204E-06	0.0091947	0.4361146	3E-06	0.0086092	0.3998271	2.751E-06	0.0078929	0.5880591	4.046E-06	0.0116087	0.5110394	3.516E-06	0.0100883	0.0083194	5.724E-08	0.0001642	0.0090443	6.222E-08	0.0001785
Wo Tung Tsui Street	RD_93_94	1600-1700	0.1513779	1.404E-06	0.0040277	0.1449262	1.344E-06	0.0038561	0.1369485	1.27E-06	0.0036438	0.5229824	4.85E-06	0.0139151	0.4890711	4.535E-06	0.0130128	0.4498426	4.171E-06	0.011969	0.6743603	6.253E-06	0.0179428	0.5867911	5.441E-06	0.0156128	0.0100811	9.348E-08	0.0002682	0.0109493	1.015E-07	0.0002913
Wo Tung Tsui Street	RD_93_94	1700-1800	0.1111667	1.047E-06	0.0030055	0.1057988	9.969E-07	0.0028604	0.0997851	9.402E-07	0.0026978	0.4380828	4.128E-06	0.0118441	0.4044877	3.811E-06	0.0109358	0.3696942	3.483E-06	0.0099951	0.5492495	5.175E-06	0.0148497	0.4694793	4.424E-06	0.012693	0.0089095	8.395E-08	0.0002409	0.0096811	9.122E-08	0.0002617
Wo Tung Tsui Street	RD_93_94	1800-1900	0.0819629	7.355E-07	0.0021104	0.0774464	6.95E-07	0.0019942	0.0727501	6.528E-07	0.0018732	0.360784	3.238E-06	0.0092898	0.3300871	2.962E-06	0.0084994	0.3001245	2.693E-06	0.0077279	0.4427468	3.973E-06	0.0114002	0.3728746	3.346E-06	0.0096011	0.0086007	7.718E-08	0.0002215	0.0093507	8.391E-08	0.0002408
Wo Tung Tsui Street	RD_93_94	1900-2000	0.061489	3.679E-07	0.0010555	0.0578856	3.463E-07	0.0009937	0.0546825	3.271E-07	0.0009387	0.2957743	1.769E-06	0.0050772	0.2665421	1.595E-06	0.0045754	0.2428279	1.453E-06	0.0041684	0.3572632	2.137E-06	0.0061327	0.2975104	1.78E-06	0.005107	0.0077691	4.648E-08	0.0001334	0.0084513	5.056E-08	0.0001451
Wo Tung Tsui Street	RD_93_94	2000-2100	0.0691857	3.415E-07	0.0009798	0.0652612	3.221E-07	0.0009242	0.0619608	3.058E-07	0.0008775	0.2974799	1.468E-06	0.0042129	0.2674645	1.32E-06	0.0037878	0.2448449	1.208E-06	0.0034675	0.3666655	1.81E-06	0.0051927	0.3068057	1.514E-06	0.0043449	0.0077693	3.835E-08	0.00011	0.0084634	4.177E-08	0.0001199
Wo Tung Tsui Street	RD_93_94	2100-2200	0.0588178	2.551E-07	0.000732	0.0553326	2.4E-07	0.0006886	0.0524365	2.274E-07	0.0006526	0.2751578	1.193E-06	0.0034244	0.244847	1.062E-06	0.0030472	0.2230169	9.673E-07	0.0027755	0.3339756	1.449E-06	0.0041564	0.2754534	1.195E-06	0.0034281	0.007466	3.238E-08	9.292E-05	0.0081413	3.531E-08	0.0001013
Wo Tung Tsui Street	RD_93_94	2200-2300	0.0613402	2.569E-07	0.0007371	0.0578762	2.424E-07	0.0006954	0.0549531	2.301E-07	0.0006603	0.2776203	1.163E-06	0.0033359	0.2460445	1.03E-06	0.0029565	0.2238662	9.375E-07	0.00269	0.3389656	1.419E-06	0.004073	0.2788193	1.168E-06	0.0033503	0.0064844	2.715E-08	7.792E-05	0.0070674	2.96E-08	8.492E-05
Wo Tung Tsui Street	RD_93_94	2300-0000	0.0475287	1.493E-07	0.0004283	0.0447395	1.405E-07	0.0004032	0.0425164	1.335E-07	0.0003832	0.2484317	7.803E-07	0.0022389	0.2180451	6.848E-07	0.001965	0.1974925	6.203E-07	0.0017798	0.2959604	9.296E-07	0.0026672	0.2400089	7.538E-07	0.002163	0.0057975	1.821E-08	5.225E-05	0.0063148	1.983E-08	5.691E-05
Wo Tung Tsui Street	RD_95_96	0000-0100	0.0375877	9.69E-08	0.0001833	0.0355272	9.159E-08	0.0001732	0.033937	8.749E-08	0.0001655	0.2258057	5.821E-07	0.001101	0.195326	5.036E-07	0.0009524	0.1753461	4.521E-07	0.000855	0.2633934	6.79E-07	0.0012843	0.2092831	5.395E-07	0.0010205	0.0033389	8.608E-09	1.628E-05	0.0036433	9.393E-09	1.777E-05
Wo Tung Tsui Street	RD_95_96	0100-0200	0.0383637	6.594E-08	0.0001247	0.0361368	6.211E-08	0.0001175	0.0344342	5.918E-08	0.0001119	0.2391421	4.11E-07	0.0007774	0.2050527	3.524E-07	0.0006666	0.1829111	3.144E-07	0.0005946	0.2775058	4.769E-07	0.0009021	0.2173453	3.736E-07	0.0007065	0.0029752	5.113E-09	9.671E-06	0.0032386	5.566E-09	1.053E-05
Wo Tung Tsui Street	RD_95_96	0200-0300	0.0337004	5.792E-08	0.0001095	0.0315644	5.425E-08	0.0001026	0.0301175	5.176E-08	9.79E-05	0.2350404	4.04E-07	0.000764	0.1984339	3.41E-07	0.000645	0.1769423	3.041E-07	0.0005752	0.2687408	4.619E-07	0.0008736	0.2070598	3.559E-07	0.0006731	0.0028454	4.89E-09	9.249E-06	0.0030989	5.326E-09	1.007E-05
Wo Tung Tsui Street	RD_95_96	0300-0400	0.0588052	8.422E-08	0.0001593	0.0557861	7.99E-08	0.0001511	0.0535654	7.672E-08	0.0001451	0.2856629	4.091E-07	0.0007738	0.2478121	3.549E-07	0.0006713	0.2245274	3.216E-07	0.0006082	0.3444681	4.934E-07	0.0009331	0.2780929	3.983E-07	0.0007533	0.0033565	4.807E-09	9.092E-06	0.0036502	5.228E-09	9.888E-06
Wo Tung Tsui Street	RD_95_96	0400-0500	0.0536999	7.691E-08	0.0001455	0.0508291	7.28E-08	0.0001377	0.0486591	6.969E-08	0.0001318	0.2952649	4.229E-07	0.0007998	0.2557587	3.663E-07	0.0006928	0.2304424	3.301E-07	0.0006242	0.3489649	4.998E-07	0.0009453	0.2791015	3.997E-07	0.0007561	0.0035039	5.018E-09	9.492E-06	0.0038133	5.462E-09	1.033E-05
Wo Tung Tsui Street	RD_95_96	0500-0600	0.0565134	1.052E-07	0.000199	0.0533909	9.941E-08	0.000188	0.0512269	9.538E-08	0.0001804	0.302937	5.64E-07	0.0010668	0.2613716	4.867E-07	0.0009204	0.2374196	4.421E-07	0.0008361	0.3594503	6.693E-07	0.0012658	0.2886465	5.374E-07	0.0010165	0.003603	6.708E-09	1.269E-05	0.0039196	7.298E-09	1.38E-05
Wo Tung Tsui Street	RD_95_96	0600-0700	0.0887812	3.052E-07	0.0005772	0.0839361	2.885E-07	0.0005457	0.0798775	2.746E-07	0.0005193	0.3399195	1.168E-06	0.0022099	0.3049011	1.048E-06	0.0019823	0.2804598	9.641E-07	0.0018234	0.4287008	1.474E-06	0.0027871	0.3603373	1.239E-06	0.0023427	0.0084947	2.92E-08	5.523E-05	0.0092501	3.18E-08	6.014E-05
Wo Tung Tsui Street	RD_95_96	0700-0800	0.1079798	7.269E-07	0.0013748	0.1029149	6.928E-07	0.0013103	0.0978102	6.584E-07	0.0012453	0.3924927	2.642E-06	0.0049972	0.358446	2.413E-06	0.0045637	0.3297799	2.22E-06	0.0041987	0.5004725	3.369E-06	0.0063719	0.4275901	2.878E-06	0.005444	0.0083219	5.602E-08	0.000106	0.0090463	6.09E-08	0.0001152
Wo Tung Tsui Street	RD_95_96	0800-0900	0.1150759	8.57E-07	0.001621	0.110111	8.201E-07	0.0015511	0.104577	7.789E-07	0.0014731	0.4265624	3.177E-06	0.0060087	0.3909198	2.911E-06	0.0055066	0.358469	2.67E-06	0.0050495	0.5416384	4.034E-06	0.0076297	0.463046	3.449E-06	0.0065226	0.0075709	5.639E-08	0.0001066	0.0082348	6.133E-08	0.000116
Wo Tung Tsui Street	RD_95_96	0900-1000	0.1317059	1.207E-06	0.0022834	0.1263368	1.158E-06	0.0021903	0.1199949	1.1E-06	0.0020803	0.4914752	4.505E-06	0.0085207	0.4556173	4.176E-06	0.007899	0.4184794	3.836E-06	0.0072552	0.6231812	5.712E-06	0.0108041	0.5384743	4.936E-06	0.0093355	0.00812	7.443E-08	0.0001408	0.0088404	8.103E-08	0.0001533
Wo Tung Tsui Street	RD_95_96	1000-1100	0.1510276	1.255E-06	0.0023729	0.1454477	1.208E-06	0.0022852	0.1383433	1.149E-06	0.0021736	0.5137107	4.267E-06	0.0080712	0.4820752	4.005E-06	0.0075742	0.4457707	3.703E-06	0.0070038	0.6647384	5.522E-06	0.0104441	0.584114	4.852E-06	0.0091774	0.0088991	7.393E-08	0.0001398	0.009683	8.044E-08	0.0001521
Wo Tung Tsui Street	RD_95_96	1100-1200	0.1393588	1.018E-06	0.0019253	0.1340298	9.79E-07	0.0018517	0.1274807	9.312E-07	0.0017612	0.4998465	3.651E-06	0.0069056	0.4686966	3.424E-06	0.0064752	0.4333098	3.165E-06	0.0059863	0.6392053	4.669E-06	0.0088309	0.5607905	4.096E-06	0.0077475	0.0089236	6.518E-08	0.0001233	0.0097029	7.087E-08	0.000134
Wo Tung Tsui Street	RD_95_96	1200-1300	0.1441062	9.907E-07	0.0018738	0.1386313	9.531E-07	0.0018026	0.1321558	9.085E-07	0.0017184	0.4937765	3.395E-06	0.0064204	0.4626602	3.181E-06	0.0060158	0.4289048	2.949E-06	0.0055769	0.6378827	4.385E-06	0.0082942	0.5610605	3.857E-06	0.0072953	0.0091645	6.3E-08	0.0001192	0.009956	6.845E-08	0.0001295
Wo Tung Tsui Street	RD_95_96	1300-1400	0.1221038	7.695E-07	0.0014554	0.1173764	7.397E-07	0.001399	0.111629	7.035E-07	0.0013305	0.4535143	2.858E-06	0.0054055	0.423542	2.669E-06	0.0050483	0.3903576	2.46E-06	0.0046527	0.5756181	3.627E-06	0.0068609	0.5019866	3.163E-06	0.0059833	0.008172	5.15E-08	9.74E-05	0.0088782	5.595E-08	0.0001058
Wo Tung Tsui Street	RD_95_96	1400-1500	0.1130443	8.095E-07	0.0015311	0.108498	7.77E-07	0.0014696	0.1026345	7.35E-07	0.0013901	0.4492911	3.217E-06	0.0060854	0.4197682	3.006E-06	0.0056856	0.3842182	2.751E-06	0.005204	0.5623355	4.027E-06	0.0076166	0.4868526	3.486E-06	0.0065942	0.0080909	5.794E-08	0.0001096	0.0087992	6.301E-08	0.0001192
Wo Tung Tsui Street	RD_95_96	1500-1600	0.1101287	6.94E-07	0.0013126	0.1059399	6.676E-07	0.0012627	0.1004543	6.331E-07	0.0011973	0.4299256	2.709E-06	0.0051244	0.4021729	2.534E-06	0.0047936	0.3685749	2.323E-06	0.0043931	0.5400543	3.403E-06	0.006437	0.4690292	2.956E-06	0.0055904	0.0073658	4.642E-08	8.779E-05	0.0079962	5.039E-08	9.531E-05
Wo Tung Tsui Street	RD_95_96	1600-1700	0.1308908	1.069E-06	0.0020211	0.1255631	1.025E-06	0.0019388	0.1189981	9.715E-07	0.0018374	0.4670467	3.813E-06	0.0072115	0.4368175	3.566E-06	0.0067448	0.402048	3.282E-06	0.0062079	0.5979375	4.881E-06	0.0092326	0.5210462	4.254E-06	0.0080453	0.0088658	7.238E-08	0.0001369	0.0096529	7.88E-08	0.000149
Wo Tung Tsui Street	RD_95_96	1700-1800	0.0918067	7.889E-07	0.0014922	0.0875298	7.522E-07	0.0014227	0.0827678	7.113E-07	0.0013453	0.3803617	3.269E-06	0.0061822	0.3510282	3.017E-06	0.0057054	0.3209234	2.758E-06	0.0052161	0.4721684	4.058E-06	0.0076743	0.4036912	3.469E-06	0.0065614	0.0078866	6.777E-08	0.0001282	0.0085957	7.387E-08	0.0001397
Wo Tung Tsui Street	RD_95_96	1800-1900	0.064904	5.392E-07	0.0010197	0.0614065	5.101E-07	0.0009648	0.0577959	4.801E-07	0.0009081	0.3111222	2.585E-06	0.0048882	0.2843149	2.362E-06	0.0044671	0.2583713	2.146E-06	0.0040594	0.3760262	3.124E-06	0.005908	0.3161672	2.626E-06	0.0049675	0.0075241	6.25E-08	0.0001182	0.008208	6.818E-08	0.000129
Wo Tung Tsui Street	RD_95_96	1900-2000	0.050912	2.844E-07	0.0005379	0.0479781	2.68E-07	0.0005069	0.0453978	2.536E-07	0.0004796	0.2684064	1.499E-06	0.0028356	0.2409713	1.346E-06	0.0025458	0.219065	1.224E-06	0.0023144	0.3193184	1.784E-06	0.0033735	0.2644628	1.477E-06	0.002794	0.0068791	3.843E-08	7.268E-05	0.0075001	4.189E-08	7.924E-05
Wo Tung Tsui Street	RD_95_96	2000-2100	0.0581483	2.748E-07	0.0005198	0.0549203	2.596E-07	0.000491	0.0522269	2.468E-07	0.0004669	0.2716079	1.284E-06	0.002428	0.2433237	1.15E-06	0.0021752	0.2223268	1.051E-06	0.0019875	0.3297561	1.559E-06	0.0029478	0.2745536	1.298E-06	0.0024543	0.0070607	3.337E-08	6.312E-05	0.0077042	3.641E-08	6.887E-05
Wo Tung Tsui Street	RD_95_96	2100-2200	0.0534726	2.144E-07	0.0004056	0.0504503	2.023E-07	0.0003827	0.0479754	1.924E-07	0.0003639	0.2583575	1.036E-06	0.0019596	0.2295702	9.206E-07	0.0017413	0.2091968	8.389E-07	0.0015867	0.3118301	1.251E-06	0.0023652	0.2571722	1.031E-06	0.0019506	0.006771	2.715E-08	5.136E-05	0.0073785	2.959E-08	5.597E-05
Wo Tung Tsui Street	RD_95_96	2200-2300	0.047571	1.84E-07	0.0003479	0.0448533	1.735E-07	0.0003281	0.0426201	1.648E-07	0.0003117	0.2466238	9.537E-07	0.0018038	0.2167619	8.382E-07	0.0015854	0.1962952	7.591E-07	0.0014357	0.2941947	1.138E-06	0.0021518	0.2389152	9.239E-07	0.0017474	0.0055473	2.145E-08	4.057E-05	0.0060426	2.337E-08	4.42E-05
Wo Tung Tsui Street	RD_95_96	2300-0000	0.0392081	1.123E-07	0.0002124	0.0369016	1.057E-07	0.0001999	0.0350991	1.005E-07	0.0001902	0.2279951	6.531E-07	0.0012352	0.1990093	5.701E-07	0.0010782	0.179678	5.147E-07	0.0009735	0.2672032	7.654E-07	0.0014477	0.2147772	6.152E-07	0.0011636	0.0049766	1.426E-08	2.696E-05	0.0054223	1.553E-08	2.938E-05
Wo Kwai Lane	RD_97_98	0000-0100	0.0347076	1.235E-07	0.0001616	0.0326978	1.163E-07	0.0001523	0.0311485	1.108E-07	0.0001451	0.2214465	7.877E-07	0.0010312	0.1908908	6.79E-07	0.0008889	0.1707654	6.074E-07	0.0007952	0.2561541	9.111E-07	0.0011928	0.2019139	7.182E-07	0.0009403	0.0030615	1.089E-08	1.426E-05	0.0033338	1.186E-08	1.552E-05
Wo Kwai Lane	RD_97_98	0100-0200	0.0350204	8.304E-08	0.0001087	0.0328756	7.796E-08	0.0001021	0.0312361	7.407E-08	9.697E-05	0.2356316	5.587E-07	0.0007315	0.2011519	4.77E-07	0.0006245	0.1786888	4.237E-07	0.0005547	0.270652	6.418E-07	0.0008402	0.2099249	4.978E-07	0.0006517	0.002744	6.507E-09	8.519E-06	0.0029906	7.092E-09	9.284E-06
Wo Kwai Lane	RD_97_98	0200-0300	0.0301685	7.154E-08	9.366E-05	0.0281163	6.667E-08	8.729E-05	0.0267396	6.341E-08	8.301E-05	0.230344	5.462E-07	0.0007151	0.1934768	4.588E-07	0.0006006	0.1717592	4.073E-07	0.0005332	0.2605124	6.177E-07	0.0008088	0.1984988	4.707E-07	0.0006162	0.0025589	6.068E-09	7.944E-06	0.0027902	6.616E-09	8.662E-06
Wo Kwai Lane	RD_97_98	0300-0400	0.0526675	9.813E-08	0.0001285	0.0498506	9.288E-08	0.0001216	0.0477899	8.904E-08	0.0001166	0.2732287	5.091E-07	0.0006665	0.2358782	4.395E-07	0.0005754	0.2129099	3.967E-07	0.0005193	0.3258962	6.072E-07	0.0007949	0.2606998	4.857E-07	0.0006359	0.0030784	5.735E-09	7.509E-06	0.003347	6.236E-09	8.164E-06
Wo Kwai Lane	RD_97_98	0400-0500	0.051244	1.042E-07	0.0001364	0.0484215	9.842E-08	0.0001288	0.0462813	9.407E-08	0.0001232	0.2916729	5.928E-07	0.0007761	0.2523675	5.129E-07	0.0006715	0.2270161	4.614E-07	0.0006041	0.3429169	6.97E-07	0.0009125	0.2732974	5.555E-07	0.0007272	0.0032192	6.543E-09	8.566E-06	0.003501	7.116E-09	9.316E-06
Wo Kwai Lane	RD_97_98	0500-0600	0.0520828	1.235E-07	0.0001617	0.0490222	1.162E-07	0.0001522	0.0469013	1.112E-07	0.0001456	0.3025894	7.175E-07	0.0009394	0.259856	6.162E-07	0.0008067	0.2350914	5.575E-07	0.0007298	0.3546722	8.41E-07	0.0011011	0.2819927	6.687E-07	0.0008754	0.0034255	8.123E-09	1.063E-05	0.0037287	8.842E-09	1.158E-05
Wo Kwai Lane	RD_97_98	0600-0700	0.0832094	3.805E-07	0.0004982	0.0785096	3.59E-07	0.0004701	0.074579	3.411E-07	0.0004465	0.33922	1.551E-06	0.002031	0.302741	1.384E-06	0.0018126	0.2772272	1.268E-06	0.0016598	0.4224294	1.932E-06	0.0025292	0.3518062	1.609E-06	0.0021063	0.0077806	3.558E-08	4.658E-05	0.0084714	3.874E-08	5.072E-05
Wo Kwai Lane	RD_97_98	0700-0800	0.0982733	8.822E-07	0.001155	0.0932088	8.367E-07	0.0010955	0.0881193	7.91E-07	0.0010356	0.4045655	3.632E-06	0.0047548	0.3668291	3.293E-06	0.0043112	0.3347188	3.005E-06	0.0039339	0.5028387	4.514E-06	0.0059097	0.4228381	3.796E-06	0.0049695	0.0082172	7.377E-08	9.657E-05	0.0089467	8.031E-08	0.0001051
Wo Kwai Lane	RD_97_98	0800-0900	0.1092005	1.11E-06	0.0014529	0.1038848	1.056E-06	0.0013822	0.0979635	9.956E-07	0.0013034	0.458429	4.659E-06	0.0060994	0.417454	4.242E-06	0.0055542	0.3793588	3.855E-06	0.0050474	0.5676295	5.769E-06	0.0075523	0.4773223	4.851E-06	0.0063508	0.0077783	7.905E-08	0.0001035	0.0084685	8.606E-08	0.0001127
Wo Kwai Lane	RD_97_98	0900-1000	0.1255655	1.595E-06	0.0020883	0.1196606	1.52E-06	0.0019901	0.1126674	1.431E-06	0.0018738	0.548656	6.97E-06	0.0091248	0.504904	6.414E-06	0.0083972	0.4587905	5.828E-06	0.0076303	0.6742815	8.565E-06	0.0112141	0.571458	7.259E-06	0.009504	0.0084513	1.074E-07	0.0001406	0.0092026	1.169E-07	0.0001531
Wo Kwai Lane	RD_97_98	1000-1100	0.1468949	1.692E-06	0.002215	0.1406929	1.62E-06	0.0021215	0.1327647	1.529E-06	0.002002	0.5585905	6.434E-06	0.008423	0.5206662	5.997E-06	0.0078511	0.4766793	5.49E-06	0.0071878	0.7054854	8.126E-06	0.010638	0.6094441	7.019E-06	0.0091898	0.0089783	1.034E-07	0.0001354	0.0097735	1.126E-07	0.0001474
Wo Kwai Lane	RD_97_98	1100-1200	0.1333369	1.332E-06	0.0017445	0.1276289	1.275E-06	0.0016698	0.1206262	1.205E-06	0.0015782	0.5313382	5.31E-06	0.0069516	0.4954565	4.951E-06	0.0064822	0.4542871	4.54E-06	0.0059435	0.6646751	6.642E-06	0.0086961	0.5749133	5.745E-06	0.0075217	0.0088283	8.822E-08	0.0001155	0.0096098	9.603E-08	0.0001257
Wo Kwai Lane	RD_97_98	1200-1300	0.1376039	1.282E-06	0.0016782	0.1317454	1.227E-06	0.0016068	0.1248168	1.163E-06	0.0015223	0.5206719	4.85E-06	0.0063502	0.4849462	4.518E-06	0.0059145	0.4458051	4.153E-06	0.0054371	0.6582759	6.132E-06	0.0080285	0.5706219	5.316E-06	0.0069594	0.0090019	8.386E-08	0.0001098	0.0097752	9.106E-08	0.0001192
Wo Kwai Lane	RD_97_98	1300-1400	0.1163894	1.005E-06	0.0013163	0.1114415	9.627E-07	0.0012603	0.1054271	9.107E-07	0.0011923	0.4725177	4.082E-06	0.0053438	0.4392591	3.794E-06	0.0049677	0.4020325	3.473E-06	0.0045467	0.5889071	5.087E-06	0.0066601	0.5074596	4.384E-06	0.005739	0.0079002	6.824E-08	8.935E-05	0.0086049	7.433E-08	9.731E-05
Wo Kwai Lane	RD_97_98	1400-1500	0.112164	1.121E-06	0.0014675	0.1071556	1.071E-06	0.0014019	0.1006755	1.006E-06	0.0013172	0.4868591	4.865E-06	0.0063697	0.4528035	4.525E-06	0.0059241	0.4114046	4.111E-06	0.0053825	0.5990231	5.986E-06	0.0078372	0.5120801	5.117E-06	0.0066997	0.0081043	8.099E-08	0.000106	0.0088224	8.816E-08	0.0001154
Wo Kwai Lane	RD_97_98	1500-1600	0.104359	9.015E-07	0.0011802	0.100025	8.64E-07	0.0011312	0.0943399	8.149E-07	0.0010669	0.4479322	3.869E-06	0.0050658	0.4171953	3.604E-06	0.0047182	0.3797031	3.28E-06	0.0042942	0.5522912	4.771E-06	0.006246	0.474043	4.095E-06	0.0053611	0.0071813	6.204E-08	8.122E-05	0.0078213	6.756E-08	8.845E-05
Wo Kwai Lane	RD_97_98	1600-1700	0.1344335	1.457E-06	0.0019079	0.1284409	1.392E-06	0.0018228	0.1210561	1.312E-06	0.001718	0.4974452	5.392E-06	0.0070597	0.4633675	5.023E-06	0.0065761	0.4239825	4.596E-06	0.0060172	0.6318787	6.85E-06	0.0089676	0.5450387	5.908E-06	0.0077352	0.0087336	9.467E-08	0.0001239	0.0095185	1.032E-07	0.0001351
Wo Kwai Lane	RD_97_98	1700-1800	0.0961489	1.124E-06	0.0014711	0.0911749	1.066E-06	0.001395	0.085628	1.001E-06	0.0013102	0.4157314	4.859E-06	0.006361	0.3819295	4.464E-06	0.0058438	0.3468746	4.054E-06	0.0053074	0.5118803	5.982E-06	0.0078321	0.4325025	5.055E-06	0.0066176	0.0076622	8.955E-08	0.0001172	0.0083441	9.752E-08	0.0001277
Wo Kwai Lane	RD_97_98	1800-1900	0.0665725	7.442E-07	0.0009743	0.0627344	7.013E-07	0.0009181	0.0587605	6.569E-07	0.00086	0.3263594	3.648E-06	0.0047764	0.2971715	3.322E-06	0.0043492	0.2687176	3.004E-06	0.0039328	0.3929319	4.393E-06	0.0057507	0.3274781	3.661E-06	0.0047928	0.0069231	7.739E-08	0.0001013	0.0075542	8.445E-08	0.0001106
Wo Kwai Lane	RD_97_98	1900-2000	0.0492324	3.752E-07	0.0004913	0.0461832	3.52E-07	0.0004609	0.0434943	3.315E-07	0.000434	0.2794091	2.13E-06	0.0027882	0.2498972	1.905E-06	0.0024937	0.2260248	1.723E-06	0.0022554	0.3286416	2.505E-06	0.0032794	0.2695191	2.054E-06	0.0026895	0.0063177	4.815E-08	6.304E-05	0.0068943	5.255E-08	6.88E-05
Wo Kwai Lane	RD_97_98	2000-2100	0.0543088	3.404E-07	0.0004456	0.0511266	3.204E-07	0.0004195	0.0484685	3.037E-07	0.0003977	0.2687244	1.684E-06	0.0022048	0.2395738	1.501E-06	0.0019656	0.2177889	1.365E-06	0.0017869	0.3230333	2.024E-06	0.0026504	0.2662574	1.669E-06	0.0021846	0.0062852	3.939E-08	5.157E-05	0.006842	4.288E-08	5.614E-05
Wo Kwai Lane	RD_97_98	2100-2200	0.0467454	2.534E-07	0.0003317	0.0439209	2.381E-07	0.0003117	0.0416045	2.255E-07	0.0002952	0.2505089	1.358E-06	0.0017776	0.2209647	1.198E-06	0.001568	0.1999467	1.084E-06	0.0014188	0.2972544	1.611E-06	0.0021093	0.2415512	1.309E-06	0.001714	0.0059249	3.211E-08	4.204E-05	0.0064592	3.501E-08	4.583E-05
Wo Kwai Lane	RD_97_98	2200-2300	0.0442422	2.323E-07	0.0003041	0.0415663	2.183E-07	0.0002857	0.0393636	2.067E-07	0.0002706	0.2463114	1.293E-06	0.0016932	0.2153636	1.131E-06	0.0014805	0.1939841	1.019E-06	0.0013335	0.2905536	1.526E-06	0.0019973	0.2333477	1.225E-06	0.0016041	0.0049506	2.599E-08	3.403E-05	0.005394	2.832E-08	3.708E-05
Wo Kwai Lane	RD_97_98	2300-0000	0.0360798	1.467E-07	0.000192	0.0338135	1.375E-07	0.00018	0.0320541	1.303E-07	0.0001706	0.2275513	9.25E-07	0.001211	0.1975891	8.032E-07	0.0010516	0.1774793	7.215E-07	0.0009445	0.2636312	1.072E-06	0.001403	0.2095335	8.518E-07	0.0011151	0.0044575	1.812E-08	2.372E-05	0.0048624	1.977E-08	2.588E-05
Kwai Shing Circuit	RD_99_100	0000-0100	0.0240411	5.589E-08	0.0003203	0.0226425	5.264E-08	0.0003016	0.0215956	5.021E-08	0.0002877	0.1608256	3.739E-07	0.0021425	0.137726	3.202E-07	0.0018348	0.1232572	2.866E-07	0.001642	0.1848667	4.298E-07	0.0024628	0.1448528	3.368E-07	0.0019297	0.0032843	7.648E-09	4.382E-05	0.0035888	8.343E-09	4.781E-05
Kwai Shing Circuit	RD_99_100	0100-0200	0.0247037	3.692E-08	0.0002116	0.0232975	3.482E-08	0.0001995	0.0222857	3.331E-08	0.0001909	0.1775802	2.654E-07	0.0015208	0.1499965	2.242E-07	0.0012846	0.1330193	1.988E-07	0.0011392	0.202284	3.023E-07	0.0017324	0.155305	2.321E-07	0.00133	0.00237	3.542E-09	2.03E-05	0.0025847	3.863E-09	2.214E-05
Kwai Shing Circuit	RD_99_100	0200-0300	0.0216491	2.876E-08	0.0001648	0.0202278	2.687E-08	0.000154	0.0193118	2.566E-08	0.000147	0.1786243	2.373E-07	0.0013598	0.1489219	1.978E-07	0.0011337	0.1321118	1.755E-07	0.0010057	0.2002733	2.661E-07	0.0015246	0.1514235	2.012E-07	0.0011527	0.0024712	3.283E-09	1.881E-05	0.0026944	3.58E-09	2.051E-05
Kwai Shing Circuit	RD_99_100	0300-0400	0.0224904	2.614E-08	0.0001498	0.0210775	2.45E-08	0.0001404	0.0201516	2.343E-08	0.0001342	0.1779641	2.069E-07	0.0011854	0.1478438	1.719E-07	0.0009848	0.1306271	1.518E-07	0.0008701	0.2004544	2.33E-07	0.0013352	0.1507787	1.753E-07	0.0010043	0.002015	2.342E-09	1.342E-05	0.002196	2.553E-09	1.463E-05
Kwai Shing Circuit	RD_99_100	0400-0500	0.0305761	3.554E-08	0.0002037	0.0287978	3.348E-08	0.0001918	0.0275389	3.201E-08	0.0001834	0.2090551	2.43E-07	0.0013925	0.1767559	2.055E-07	0.0011774	0.1574506	1.83E-07	0.0010488	0.2396312	2.786E-07	0.0015962	0.1849895	2.15E-07	0.0012322	0.0026356	3.064E-09	1.756E-05	0.0028705	3.337E-09	1.912E-05
Kwai Shing Circuit	RD_99_100	0500-0600	0.0305123	4.56E-08	0.0002613	0.0287486	4.297E-08	0.0002462	0.027615	4.127E-08	0.0002365	0.1919788	2.869E-07	0.0016441	0.1616051	2.415E-07	0.001384	0.1454122	2.173E-07	0.0012453	0.2224911	3.325E-07	0.0019054	0.1730273	2.586E-07	0.0014818	0.0023143	3.459E-09	1.982E-05	0.0025212	3.768E-09	2.159E-05
Kwai Shing Circuit	RD_99_100	0600-0700	0.0683937	2.385E-07	0.0013667	0.0649738	2.266E-07	0.0012984	0.0621262	2.167E-07	0.0012415	0.2442419	8.518E-07	0.0048806	0.2206758	7.696E-07	0.0044097	0.2048283	7.143E-07	0.004093	0.3126356	1.09E-06	0.0062473	0.2669545	9.31E-07	0.0053345	0.0072511	2.529E-08	0.0001449	0.0078927	2.752E-08	0.0001577
Kwai Shing Circuit	RD_99_100	0700-0800	0.0699705	4.183E-07	0.0023969	0.0670103	4.006E-07	0.0022955	0.0640676	3.83E-07	0.0021947	0.2464282	1.473E-06	0.0084417	0.2258806	1.35E-06	0.0077378	0.2096027	1.253E-06	0.0071802	0.3163987	1.892E-06	0.0108386	0.2736703	1.636E-06	0.0093749	0.0067678	4.046E-08	0.0002318	0.0073657	4.403E-08	0.0002523
Kwai Shing Circuit	RD_99_100	0800-0900	0.0552934	3.306E-07	0.0018941	0.0529763	3.167E-07	0.0018148	0.0504891	3.018E-07	0.0017296	0.224983	1.345E-06	0.0077071	0.2042387	1.221E-06	0.0069965	0.1873194	1.12E-06	0.0064169	0.2802764	1.676E-06	0.0096012	0.2378085	1.422E-06	0.0081464	0.0053315	3.187E-08	0.0001826	0.0058034	3.469E-08	0.0001988
Kwai Shing Circuit	RD_99_100	0900-1000	0.055771	3.705E-07	0.0021228	0.0536728	3.565E-07	0.0020429	0.0512923	3.407E-07	0.0019523	0.2341384	1.555E-06	0.0089119	0.2149984	1.428E-06	0.0081834	0.1972806	1.31E-06	0.007509	0.2899094	1.926E-06	0.0110347	0.2485729	1.651E-06	0.0094613	0.0051533	3.423E-08	0.0001961	0.0056131	3.729E-08	0.0002136
Kwai Shing Circuit	RD_99_100	1000-1100	0.077365	4.882E-07	0.0027975	0.0750734	4.737E-07	0.0027146	0.0722432	4.559E-07	0.0026123	0.2658839	1.678E-06	0.0096142	0.2492921	1.573E-06	0.0090143	0.2323608	1.466E-06	0.008402	0.3432489	2.166E-06	0.0124117	0.304604	1.922E-06	0.0110143	0.0059148	3.732E-08	0.0002139	0.0064396	4.064E-08	0.0002329
Kwai Shing Circuit	RD_99_100	1100-1200	0.0732942	4.017E-07	0.0023016	0.0709651	3.889E-07	0.0022284	0.0681632	3.735E-07	0.0021404	0.2625722	1.439E-06	0.0082452	0.2463766	1.35E-06	0.0077366	0.2296638	1.259E-06	0.0072118	0.3358663	1.841E-06	0.0105467	0.2978271	1.632E-06	0.0093522	0.0063043	3.455E-08	0.000198	0.0068648	3.762E-08	0.0002156
Kwai Shing Circuit	RD_99_100	1200-1300	0.0774371	3.858E-07	0.0022106	0.074948	3.734E-07	0.0021395	0.0720727	3.591E-07	0.0020575	0.2685901	1.338E-06	0.0076674	0.2516068	1.253E-06	0.0071826	0.2348552	1.17E-06	0.0067044	0.3460273	1.724E-06	0.009878	0.3069279	1.529E-06	0.0087618	0.0066369	3.306E-08	0.0001895	0.0072281	3.601E-08	0.0002063
Kwai Shing Circuit	RD_99_100	1300-1400	0.0660853	3.073E-07	0.0017608	0.0639618	2.974E-07	0.0017042	0.0614622	2.858E-07	0.0016376	0.2443241	1.136E-06	0.0065097	0.2280941	1.061E-06	0.0060773	0.2119148	9.854E-07	0.0056462	0.3104093	1.443E-06	0.0082705	0.273377	1.271E-06	0.0072838	0.0058382	2.715E-08	0.0001556	0.0063604	2.957E-08	0.0001695
Kwai Shing Circuit	RD_99_100	1400-1500	0.0647979	3.551E-07	0.0020348	0.0626607	3.434E-07	0.0019676	0.0599751	3.287E-07	0.0018833	0.2442698	1.339E-06	0.0076705	0.2289216	1.255E-06	0.0071885	0.2119071	1.161E-06	0.0066542	0.3090676	1.694E-06	0.0097052	0.2718822	1.49E-06	0.0085375	0.0059664	3.27E-08	0.0001874	0.0064989	3.561E-08	0.0002041
Kwai Shing Circuit	RD_99_100	1500-1600	0.0653243	3.254E-07	0.0018648	0.0632154	3.149E-07	0.0018046	0.0605035	3.014E-07	0.0017272	0.2419937	1.206E-06	0.0069082	0.2269144	1.13E-06	0.0064777	0.2100225	1.046E-06	0.0059955	0.307318	1.531E-06	0.008773	0.270526	1.348E-06	0.0077227	0.0053976	2.689E-08	0.0001541	0.0058768	2.928E-08	0.0001678
Kwai Shing Circuit	RD_99_100	1600-1700	0.0905678	6.317E-07	0.0036196	0.0877452	6.12E-07	0.0035068	0.084324	5.881E-07	0.0033701	0.287855	2.008E-06	0.0115043	0.2717903	1.896E-06	0.0108623	0.2546417	1.776E-06	0.0101769	0.3784228	2.639E-06	0.0151239	0.3389657	2.364E-06	0.013547	0.0070164	4.894E-08	0.0002804	0.0076442	5.332E-08	0.0003055
Kwai Shing Circuit	RD_99_100	1700-1800	0.062346	4.555E-07	0.0026104	0.060097	4.391E-07	0.0025162	0.057653	4.213E-07	0.0024139	0.2268426	1.657E-06	0.0094976	0.2109929	1.542E-06	0.008834	0.1961502	1.433E-06	0.0082126	0.2891886	2.113E-06	0.012108	0.2538032	1.854E-06	0.0106264	0.0063177	4.616E-08	0.0002645	0.0068863	5.032E-08	0.0002883
Kwai Shing Circuit	RD_99_100	1800-1900	0.0458886	3.429E-07	0.001965	0.0439268	3.283E-07	0.001881	0.0419373	3.134E-07	0.0017958	0.1885397	1.409E-06	0.0080733	0.1737771	1.299E-06	0.0074412	0.1604436	1.199E-06	0.0068702	0.2344283	1.752E-06	0.0100383	0.2023809	1.512E-06	0.008666	0.00618	4.618E-08	0.0002646	0.0067372	5.035E-08	0.0002885
Kwai Shing Circuit	RD_99_100	1900-2000	0.0353369	1.76E-07	0.0010088	0.0335139	1.67E-07	0.0009567	0.0319311	1.591E-07	0.0009115	0.1738412	8.661E-07	0.0049626	0.1566897	7.806E-07	0.004473	0.1436583	7.157E-07	0.004101	0.2091782	1.042E-06	0.0059714	0.1755894	8.748E-07	0.0050125	0.0058609	2.92E-08	0.0001673	0.0063887	3.183E-08	0.0001824
Kwai Shing Circuit	RD_99_100	2000-2100	0.0378147	1.633E-07	0.0009356	0.0358676	1.549E-07	0.0008874	0.0342712	1.48E-07	0.0008479	0.1819897	7.858E-07	0.0045025	0.1632027	7.046E-07	0.0040377	0.1498621	6.471E-07	0.0037077	0.2198044	9.49E-07	0.0054381	0.1841333	7.95E-07	0.0045556	0.0059173	2.555E-08	0.0001464	0.0064514	2.785E-08	0.0001596
Kwai Shing Circuit	RD_99_100	2100-2200	0.0363684	1.389E-07	0.000796	0.0343543	1.312E-07	0.0007519	0.032733	1.25E-07	0.0007164	0.1807615	6.904E-07	0.0039561	0.1608444	6.143E-07	0.0035202	0.1473586	5.628E-07	0.0032251	0.2171299	8.293E-07	0.0047521	0.1800916	6.879E-07	0.0039415	0.0060424	2.308E-08	0.0001322	0.0065872	2.516E-08	0.0001442
Kwai Shing Circuit	RD_99_100	2200-2300	0.0362661	1.325E-07	0.0007592	0.034378	1.256E-07	0.0007197	0.0328526	1.2E-07	0.0006877	0.175643	6.417E-07	0.003677	0.1548993	5.659E-07	0.0032427	0.1413744	5.165E-07	0.0029596	0.211909	7.742E-07	0.0044362	0.174227	6.365E-07	0.0036473	0.0047909	1.75E-08	0.0001003	0.0052214	1.908E-08	0.0001093
Kwai Shing Circuit	RD_99_100	2300-0000	0.0220304	6.219E-08	0.0003564	0.0206218	5.822E-08	0.0003336	0.0195659	5.524E-08	0.0003165	0.1469281	4.148E-07	0.0023768	0.1265724	3.573E-07	0.0020475	0.1137368	3.211E-07	0.0018399	0.1689585	4.77E-07	0.0027332	0.1333027	3.763E-07	0.0021564	0.0039598	1.118E-08	6.406E-05	0.0043188	1.219E-08	6.986E-05
Kwai Shing Circuit	RD_101_102	0000-0100	0.0089042	1.321E-08	7.512E-05	0.0080039	1.188E-08	6.752E-05	0.0074006	1.098E-08	6.243E-05	0.137162	2.035E-07	0.0011572	0.1134533	1.683E-07	0.0009571	0.0988273	1.466E-07	0.0008337	0.1460662	2.167E-07	0.0012323	0.1062278	1.576E-07	0.0008962	0.0019587	2.906E-09	1.652E-05	0.0021384	3.173E-09	1.804E-05
Kwai Shing Circuit	RD_101_102	0100-0200	0.0112743	1.301E-08	7.398E-05	0.0102327	1.181E-08	6.714E-05	0.0095274	1.099E-08	6.252E-05	0.1508825	1.741E-07	0.00099	0.1242305	1.434E-07	0.0008152	0.1078206	1.244E-07	0.0007075	0.1621568	1.871E-07	0.001064	0.117348	1.354E-07	0.00077	0.0017492	2.019E-09	1.148E-05	0.0019086	2.203E-09	1.252E-05
Kwai Shing Circuit	RD_101_102	0200-0300	0.018613	1.534E-08	8.724E-05	0.0171561	1.414E-08	8.041E-05	0.0162058	1.336E-08	7.595E-05	0.1773221	1.462E-07	0.0008311	0.1472794	1.214E-07	0.0006903	0.1300706	1.072E-07	0.0006096	0.1959351	1.615E-07	0.0009183	0.1462765	1.206E-07	0.0006856	0.0023229	1.915E-09	1.089E-05	0.0025317	2.087E-09	1.187E-05
Kwai Shing Circuit	RD_101_102	0300-0400	0.0139795	1.152E-08	6.552E-05	0.0127001	1.047E-08	5.952E-05	0.0118883	9.799E-09	5.572E-05	0.169482	1.397E-07	0.0007943	0.138758	1.144E-07	0.0006503	0.1211148	9.983E-08	0.0005677	0.1834615	1.512E-07	0.0008599	0.1330031	1.096E-07	0.0006234	0.0022537	1.858E-09	1.056E-05	0.0024596	2.027E-09	1.153E-05
Kwai Shing Circuit	RD_101_102	0400-0500	0.0264991	2.184E-08	0.0001242	0.0247085	2.037E-08	0.0001158	0.0234381	1.932E-08	0.0001099	0.2049755	1.69E-07	0.0009607	0.1730208	1.426E-07	0.0008109	0.1537506	1.267E-07	0.0007206	0.2314746	1.908E-07	0.0010849	0.1771886	1.461E-07	0.0008305	0.0031569	2.602E-09	1.48E-05	0.0034404	2.836E-09	1.612E-05
Kwai Shing Circuit	RD_101_102	0500-0600	0.0198454	1.963E-08	0.0001116	0.0182731	1.807E-08	0.0001028	0.0173018	1.711E-08	9.731E-05	0.1881535	1.861E-07	0.0010582	0.15594	1.542E-07	0.000877	0.1386073	1.371E-07	0.0007796	0.207999	2.057E-07	0.0011698	0.1559091	1.542E-07	0.0008769	0.002583	2.555E-09	1.453E-05	0.002817	2.786E-09	1.584E-05
Kwai Shing Circuit	RD_101_102	0600-0700	0.0734335	1.937E-07	0.0011014	0.069323	1.829E-07	0.0010397	0.0658464	1.737E-07	0.0009876	0.2570675	6.781E-07	0.0038555	0.2330659	6.148E-07	0.0034955	0.2161623	5.702E-07	0.003242	0.330501	8.718E-07	0.0049569	0.2820087	7.439E-07	0.0042296	0.0098357	2.594E-08	0.0001475	0.0107021	2.823E-08	0.0001605
Kwai Shing Circuit	RD_101_102	0700-0800	0.0690522	3.074E-07	0.0017477	0.065923	2.934E-07	0.0016685	0.0627835	2.795E-07	0.001589	0.2475528	1.102E-06	0.0062654	0.2272327	1.011E-06	0.0057511	0.2106185	9.375E-07	0.0053306	0.3166049	1.409E-06	0.008013	0.273402	1.217E-06	0.0069196	0.0084354	3.755E-08	0.0002135	0.0091815	4.087E-08	0.0002324
Kwai Shing Circuit	RD_101_102	0800-0900	0.05912	2.534E-07	0.0014409	0.0566629	2.429E-07	0.001381	0.0540117	2.315E-07	0.0013164	0.2377145	1.019E-06	0.0057935	0.2168355	9.294E-07	0.0052847	0.1992855	8.542E-07	0.0048569	0.2968345	1.272E-06	0.0072344	0.2532973	1.086E-06	0.0061733	0.0067182	2.88E-08	0.0001637	0.0073147	3.135E-08	0.0001783
Kwai Shing Circuit	RD_101_102	0900-1000	0.0580026	2.964E-07	0.0016855	0.0557496	2.849E-07	0.00162	0.0531582	2.717E-07	0.0015447	0.2449261	1.252E-06	0.0071172	0.2258548	1.154E-06	0.006563	0.2075553	1.061E-06	0.0060313	0.3029287	1.548E-06	0.0088027	0.2607135	1.332E-06	0.007576	0.0063767	3.259E-08	0.0001853	0.0069411	3.547E-08	0.0002017
Kwai Shing Circuit	RD_101_102	1000-1100	0.0749528	3.336E-07	0.001897	0.0725377	3.229E-07	0.0018359	0.0695205	3.094E-07	0.0017595	0.2600553	1.158E-06	0.0065818	0.2440417	1.086E-06	0.0061765	0.2271536	1.011E-06	0.0057491	0.3350081	1.491E-06	0.0084788	0.2966741	1.321E-06	0.0075086	0.0067397	3E-08	0.0001706	0.007334	3.264E-08	0.0001856
Kwai Shing Circuit	RD_101_102	1100-1200	0.0744212	2.945E-07	0.0016743	0.0719297	2.846E-07	0.0016182	0.0689066	2.726E-07	0.0015502	0.2621076	1.037E-06	0.0058967	0.246481	9.752E-07	0.0055451	0.2298037	9.092E-07	0.0051699	0.3365288	1.332E-06	0.0075709	0.2987103	1.182E-06	0.0067201	0.0068906	2.726E-08	0.000155	0.0074998	2.967E-08	0.0001687
Kwai Shing Circuit	RD_101_102	1200-1300	0.076559	2.777E-07	0.0015788	0.0739058	2.68E-07	0.0015241	0.0708051	2.568E-07	0.0014602	0.2636559	9.562E-07	0.0054372	0.2473104	8.97E-07	0.0051001	0.2306451	8.365E-07	0.0047564	0.3402149	1.234E-06	0.007016	0.3014502	1.093E-06	0.0062166	0.0072651	2.635E-08	0.0001498	0.0079076	2.868E-08	0.0001631
Kwai Shing Circuit	RD_101_102	1300-1400	0.0674151	2.223E-07	0.0012639	0.0651659	2.149E-07	0.0012217	0.0624747	2.06E-07	0.0011712	0.2454556	8.093E-07	0.0046017	0.2296305	7.571E-07	0.004305	0.2133351	7.034E-07	0.0039995	0.3128707	1.032E-06	0.0058656	0.2758098	9.094E-07	0.0051708	0.0060942	2.009E-08	0.0001143	0.0066351	2.188E-08	0.0001244
Kwai Shing Circuit	RD_101_102	1400-1500	0.068549	2.712E-07	0.0015422	0.0662329	2.621E-07	0.00149	0.0632636	2.503E-07	0.0014232	0.2478486	9.806E-07	0.0055759	0.2330079	9.219E-07	0.005242	0.2161001	8.55E-07	0.0048616	0.3163976	1.252E-06	0.007118	0.2793637	1.105E-06	0.0062849	0.0065399	2.588E-08	0.0001471	0.0071186	2.817E-08	0.0001601
Kwai Shing Circuit	RD_101_102	1500-1600	0.0662203	2.402E-07	0.0013656	0.0640126	2.322E-07	0.0013201	0.0611457	2.218E-07	0.001261	0.2420201	8.778E-07	0.004991	0.22732	8.245E-07	0.0046879	0.2105486	7.636E-07	0.004342	0.3082404	1.118E-06	0.0063566	0.2716943	9.854E-07	0.005603	0.0060497	2.194E-08	0.0001248	0.0065826	2.387E-08	0.0001357
Kwai Shing Circuit	RD_101_102	1600-1700	0.0852943	3.656E-07	0.0020788	0.0824598	3.534E-07	0.0020097	0.078986	3.386E-07	0.001925	0.2661025	1.141E-06	0.0064854	0.2514686	1.078E-06	0.0061287	0.2355967	1.01E-06	0.0057419	0.3513968	1.506E-06	0.0085642	0.3145827	1.348E-06	0.0076669	0.0071137	3.049E-08	0.0001734	0.0077367	3.316E-08	0.0001886
Kwai Shing Circuit	RD_101_102	1700-1800	0.0648823	2.995E-07	0.0017029	0.0623792	2.879E-07	0.0016372	0.0596039	2.751E-07	0.0015644	0.2180709	1.007E-06	0.0057236	0.2035832	9.397E-07	0.0053434	0.1895567	8.75E-07	0.0049752	0.2829531	1.306E-06	0.0074265	0.2491606	1.15E-06	0.0065396	0.0063106	2.913E-08	0.0001656	0.0068651	3.169E-08	0.0001802
Kwai Shing Circuit	RD_101_102	1800-1900	0.0576881	2.853E-07	0.0016223	0.0551659	2.728E-07	0.0015513	0.0525415	2.599E-07	0.0014775	0.1972566	9.756E-07	0.0055471	0.1834586	9.073E-07	0.0051591	0.1704752	8.431E-07	0.004794	0.2549447	1.261E-06	0.0071694	0.2230167	1.103E-06	0.0062715	0.0065608	3.245E-08	0.0001845	0.0071366	3.53E-08	0.0002007
Kwai Shing Circuit	RD_101_102	1900-2000	0.0466906	1.693E-07	0.0009629	0.0442809	1.606E-07	0.0009132	0.0421465	1.529E-07	0.0008692	0.1908177	6.921E-07	0.0039351	0.1738458	6.305E-07	0.0035851	0.1604474	5.819E-07	0.0033088	0.2375083	8.614E-07	0.004898	0.2025939	7.348E-07	0.004178	0.0065609	2.38E-08	0.0001353	0.0071442	2.591E-08	0.0001473
Kwai Shing Circuit	RD_101_102	2000-2100	0.0482151	1.431E-07	0.0008135	0.0456794	1.356E-07	0.0007707	0.0435543	1.292E-07	0.0007349	0.1967767	5.839E-07	0.0033202	0.17808	5.284E-07	0.0030047	0.16432	4.876E-07	0.0027725	0.2449918	7.27E-07	0.0041337	0.2078743	6.169E-07	0.0035074	0.0064688	1.92E-08	0.0001091	0.0070438	2.09E-08	0.0001188
Kwai Shing Circuit	RD_101_102	2100-2200	0.0444453	1.172E-07	0.0006666	0.0418805	1.105E-07	0.0006281	0.039746	1.048E-07	0.0005961	0.1906938	5.03E-07	0.00286	0.1710283	4.511E-07	0.0025651	0.1571554	4.145E-07	0.002357	0.2351391	6.202E-07	0.0035266	0.1969014	5.194E-07	0.0029531	0.0065322	1.723E-08	9.797E-05	0.0071117	1.876E-08	0.0001067
Kwai Shing Circuit	RD_101_102	2200-2300	0.0354178	8.174E-08	0.0004648	0.0332237	7.668E-08	0.000436	0.0313978	7.247E-08	0.000412	0.1743105	4.023E-07	0.0022875	0.1534034	3.541E-07	0.0020132	0.1393354	3.216E-07	0.0018285	0.2097283	4.841E-07	0.0027523	0.1707332	3.941E-07	0.0022406	0.0054596	1.26E-08	7.165E-05	0.0059441	1.372E-08	7.801E-05
Kwai Shing Circuit	RD_101_102	2300-0000	0.0274945	4.986E-08	0.0002835	0.02558	4.639E-08	0.0002638	0.0240678	4.365E-08	0.0002482	0.1634966	2.965E-07	0.0016858	0.1419245	2.574E-07	0.0014634	0.1277859	2.317E-07	0.0013176	0.1909911	3.463E-07	0.0019693	0.1518537	2.754E-07	0.0015658	0.0050601	9.176E-09	5.218E-05	0.0055123	9.996E-09	5.684E-05
Tai Wo Hau Road	RD_103_104	0000-0100	0.0198183	6.171E-08	0.0003237	0.0186645	5.812E-08	0.0003049	0.0178559	5.56E-08	0.0002917	0.1617665	5.037E-07	0.0026425	0.1362113	4.241E-07	0.0022251	0.120595	3.755E-07	0.00197	0.1815828	5.654E-07	0.0029663	0.1384509	4.311E-07	0.0022617	0.0021674	6.749E-09	3.541E-05	0.0023649	7.364E-09	3.863E-05
Tai Wo Hau Road	RD_103_104	0100-0200	0.0175918	3.748E-08	0.0001966	0.0163831	3.49E-08	0.0001831	0.0155531	3.313E-08	0.0001738	0.1662498	3.542E-07	0.0018582	0.1376379	2.932E-07	0.0015384	0.1202521	2.562E-07	0.0013441	0.1838415	3.917E-07	0.0020548	0.1358051	2.893E-07	0.0015179	0.0017497	3.728E-09	1.956E-05	0.0019091	4.067E-09	2.134E-05
Tai Wo Hau Road	RD_103_104	0200-0300	0.0159363	3.395E-08	0.0001781	0.0146845	3.128E-08	0.0001641	0.0139071	2.963E-08	0.0001554	0.1689595	3.6E-07	0.0018885	0.1382149	2.945E-07	0.0015448	0.1210339	2.579E-07	0.0013528	0.1848958	3.939E-07	0.0020666	0.134941	2.875E-07	0.0015082	0.0018215	3.881E-09	2.036E-05	0.0019866	4.232E-09	2.22E-05
Tai Wo Hau Road	RD_103_104	0300-0400	0.018189	2.981E-08	0.0001564	0.0168597	2.763E-08	0.000145	0.0160113	2.624E-08	0.0001377	0.1727474	2.831E-07	0.0014852	0.1412273	2.314E-07	0.0012142	0.123383	2.022E-07	0.0010608	0.1909364	3.129E-07	0.0016416	0.1393942	2.284E-07	0.0011985	0.0014912	2.444E-09	1.282E-05	0.0016247	2.663E-09	1.397E-05
Tai Wo Hau Road	RD_103_104	0400-0500	0.0253646	4.157E-08	0.0002181	0.02383	3.905E-08	0.0002049	0.022795	3.736E-08	0.000196	0.1962842	3.217E-07	0.0016876	0.1628621	2.669E-07	0.0014002	0.14341	2.35E-07	0.001233	0.2216488	3.632E-07	0.0019057	0.166205	2.724E-07	0.001429	0.0017704	2.901E-09	1.522E-05	0.0019281	3.16E-09	1.658E-05
Tai Wo Hau Road	RD_103_104	0500-0600	0.0333372	7.102E-08	0.0003726	0.0315373	6.719E-08	0.0003525	0.030409	6.478E-08	0.0003399	0.2038921	4.344E-07	0.0022789	0.1706007	3.635E-07	0.0019068	0.1532973	3.266E-07	0.0017134	0.2372292	5.054E-07	0.0026515	0.1837063	3.914E-07	0.0020533	0.0021747	4.633E-09	2.431E-05	0.0023686	5.046E-09	2.647E-05
Tai Wo Hau Road	RD_103_104	0600-0700	0.058425	2.106E-07	0.0011051	0.0557248	2.009E-07	0.001054	0.0535774	1.932E-07	0.0010134	0.2406297	8.676E-07	0.0045515	0.2129443	7.677E-07	0.0040279	0.1957617	7.058E-07	0.0037028	0.2990547	1.078E-06	0.0056566	0.2493391	8.99E-07	0.0047163	0.0045293	1.633E-08	8.567E-05	0.0049317	1.778E-08	9.328E-05
Tai Wo Hau Road	RD_103_104	0700-0800	0.0677641	4.442E-07	0.0023305	0.065049	4.264E-07	0.0022371	0.0624421	4.093E-07	0.0021474	0.2576207	1.689E-06	0.0088598	0.2332173	1.529E-06	0.0080206	0.2153105	1.411E-06	0.0074047	0.3253848	2.133E-06	0.0111903	0.2777526	1.821E-06	0.0095522	0.005344	3.503E-08	0.0001838	0.0058237	3.818E-08	0.0002003
Tai Wo Hau Road	RD_103_104	0800-0900	0.0607306	4.578E-07	0.0024019	0.0583645	4.4E-07	0.0023083	0.0558943	4.214E-07	0.0022106	0.2478261	1.868E-06	0.0098014	0.2234038	1.684E-06	0.0088355	0.2048044	1.544E-06	0.0080999	0.3085567	2.326E-06	0.0122033	0.2606987	1.965E-06	0.0103105	0.0046215	3.484E-08	0.0001828	0.0050371	3.797E-08	0.0001992
Tai Wo Hau Road	RD_103_104	0900-1000	0.0624695	5.221E-07	0.0027392	0.0603455	5.044E-07	0.0026461	0.0579992	4.847E-07	0.0025432	0.254144	2.124E-06	0.0111438	0.2324492	1.943E-06	0.0101926	0.2136353	1.786E-06	0.0093676	0.3166135	2.646E-06	0.013883	0.2716345	2.27E-06	0.0119108	0.0045318	3.788E-08	0.0001987	0.0049311	4.121E-08	0.0002162
Tai Wo Hau Road	RD_103_104	1000-1100	0.0792011	5.971E-07	0.0031324	0.0769894	5.804E-07	0.0030449	0.0742949	5.601E-07	0.0029383	0.2735647	2.062E-06	0.0108194	0.2554997	1.926E-06	0.0101049	0.2379713	1.794E-06	0.0094117	0.3527658	2.659E-06	0.0139518	0.3122662	2.354E-06	0.01235	0.004899	3.693E-08	0.0001938	0.0053373	4.024E-08	0.0002111
Tai Wo Hau Road	RD_103_104	1100-1200	0.0787387	5.032E-07	0.0026402	0.0764295	4.885E-07	0.0025628	0.0736816	4.709E-07	0.0024706	0.2764689	1.767E-06	0.0092703	0.2590212	1.655E-06	0.0086853	0.2417592	1.545E-06	0.0081065	0.3552077	2.27E-06	0.0119106	0.3154408	2.016E-06	0.0105771	0.0054509	3.484E-08	0.0001828	0.0059402	3.797E-08	0.0001992
Tai Wo Hau Road	RD_103_104	1200-1300	0.0818313	4.962E-07	0.0026032	0.0794508	4.818E-07	0.0025275	0.0767379	4.653E-07	0.0024412	0.2791735	1.693E-06	0.008881	0.2612059	1.584E-06	0.0083094	0.2442689	1.481E-06	0.0077706	0.3610048	2.189E-06	0.0114842	0.3210067	1.946E-06	0.0102118	0.0055872	3.388E-08	0.0001777	0.0060858	3.69E-08	0.0001936
Tai Wo Hau Road	RD_103_104	1300-1400	0.0701001	4.021E-07	0.0021095	0.0680047	3.901E-07	0.0020464	0.0655693	3.761E-07	0.0019731	0.2548334	1.462E-06	0.0076685	0.237478	1.362E-06	0.0071462	0.2209021	1.267E-06	0.0066474	0.3249336	1.864E-06	0.0097779	0.2864714	1.643E-06	0.0086205	0.0051909	2.977E-08	0.0001562	0.0056553	3.244E-08	0.0001702
Tai Wo Hau Road	RD_103_104	1400-1500	0.065636	4.303E-07	0.0022573	0.0636243	4.171E-07	0.0021881	0.0611227	4.007E-07	0.0021021	0.2467888	1.618E-06	0.0084873	0.2306781	1.512E-06	0.0079333	0.2135123	1.4E-06	0.0073429	0.3124248	2.048E-06	0.0107446	0.274635	1.8E-06	0.009445	0.0049383	3.237E-08	0.0001698	0.0053823	3.528E-08	0.0001851
Tai Wo Hau Road	RD_103_104	1500-1600	0.0673682	3.975E-07	0.0020852	0.0653432	3.855E-07	0.0020225	0.0627688	3.703E-07	0.0019428	0.246403	1.454E-06	0.0076266	0.230566	1.36E-06	0.0071365	0.213563	1.26E-06	0.0066102	0.3137712	1.851E-06	0.0097118	0.2763318	1.63E-06	0.008553	0.0046282	2.73E-08	0.0001433	0.0050389	2.973E-08	0.000156
Tai Wo Hau Road	RD_103_104	1600-1700	0.0870742	7.135E-07	0.0037432	0.0843873	6.915E-07	0.0036277	0.0811469	6.649E-07	0.0034884	0.2861199	2.344E-06	0.0122999	0.2690259	2.204E-06	0.0115651	0.251249	2.059E-06	0.0108009	0.373194	3.058E-06	0.0160432	0.3323959	2.724E-06	0.0142893	0.0058863	4.823E-08	0.000253	0.0064053	5.249E-08	0.0002754
Tai Wo Hau Road	RD_103_104	1700-1800	0.0567709	4.838E-07	0.0025381	0.0548013	4.67E-07	0.0024501	0.0526827	4.489E-07	0.0023554	0.2190981	1.867E-06	0.0097955	0.2023247	1.724E-06	0.0090456	0.1871032	1.594E-06	0.0083651	0.275869	2.351E-06	0.0123336	0.2397858	2.043E-06	0.0107204	0.0049481	4.217E-08	0.0002212	0.0053907	4.594E-08	0.000241
Tai Wo Hau Road	RD_103_104	1800-1900	0.0393111	3.286E-07	0.0017237	0.037758	3.156E-07	0.0016556	0.0362082	3.026E-07	0.0015877	0.1776727	1.485E-06	0.0077907	0.1623586	1.357E-06	0.0071192	0.1488952	1.244E-06	0.0065288	0.2169838	1.814E-06	0.0095144	0.1851034	1.547E-06	0.0081165	0.0044446	3.715E-08	0.0001949	0.004847	4.051E-08	0.0002125
Tai Wo Hau Road	RD_103_104	1900-2000	0.0276406	1.631E-07	0.0008555	0.0262639	1.549E-07	0.0008129	0.0251097	1.481E-07	0.0007772	0.1649113	9.729E-07	0.0051043	0.1464	8.637E-07	0.0045314	0.1328589	7.838E-07	0.0041122	0.192552	1.136E-06	0.0059599	0.1579686	9.32E-07	0.0048894	0.0043845	2.587E-08	0.0001357	0.0047838	2.822E-08	0.0001481
Tai Wo Hau Road	RD_103_104	2000-2100	0.0315329	1.602E-07	0.0008404	0.0299732	1.523E-07	0.0007989	0.0287267	1.459E-07	0.0007657	0.1775061	9.018E-07	0.0047311	0.1567634	7.964E-07	0.0041782	0.1424936	7.239E-07	0.0037979	0.209039	1.062E-06	0.0055715	0.1712202	8.698E-07	0.0045635	0.0045411	2.307E-08	0.000121	0.0049544	2.517E-08	0.0001321
Tai Wo Hau Road	RD_103_104	2100-2200	0.0299643	1.326E-07	0.0006956	0.0284121	1.257E-07	0.0006596	0.027226	1.205E-07	0.000632	0.1756958	7.774E-07	0.0040786	0.153563	6.795E-07	0.0035648	0.1392007	6.159E-07	0.0032314	0.2056601	9.1E-07	0.0047742	0.1664266	7.364E-07	0.0038634	0.0043774	1.937E-08	0.0001016	0.0047755	2.113E-08	0.0001109
Tai Wo Hau Road	RD_103_104	2200-2300	0.0259398	1.148E-07	0.0006022	0.0245335	1.086E-07	0.0005695	0.0234839	1.039E-07	0.0005452	0.1659467	7.343E-07	0.0038523	0.1423876	6.3E-07	0.0033054	0.1278259	5.656E-07	0.0029673	0.1918866	8.491E-07	0.0044544	0.1513098	6.695E-07	0.0035125	0.0032541	1.44E-08	7.554E-05	0.0035499	1.571E-08	8.241E-05
Tai Wo Hau Road	RD_103_104	2300-0000	0.0202137	6.957E-08	0.000365	0.0190429	6.554E-08	0.0003438	0.0182281	6.273E-08	0.0003291	0.1552641	5.343E-07	0.0028033	0.1319424	4.541E-07	0.0023823	0.117734	4.052E-07	0.0021257	0.1754779	6.039E-07	0.0031683	0.1359621	4.679E-07	0.0024548	0.0027918	9.608E-09	5.041E-05	0.0030471	1.049E-08	5.502E-05
Tai Wo Hau Road	RD_105_106	0000-0100	0.0143551	4.898E-08	0.0001374	0.0133345	4.55E-08	0.0001276	0.0126141	4.304E-08	0.0001207	0.1397561	4.769E-07	0.0013376	0.1170586	3.994E-07	0.0011203	0.1030282	3.516E-07	0.000986	0.1541111	5.259E-07	0.0014749	0.1156423	3.946E-07	0.0011068	0.0020958	7.152E-09	2.006E-05	0.0022859	7.8E-09	2.188E-05
Tai Wo Hau Road	RD_105_106	0100-0200	0.0182101	4.039E-08	0.0001133	0.0170308	3.777E-08	0.0001059	0.0162177	3.597E-08	0.0001009	0.1681219	3.729E-07	0.0010459	0.1398559	3.102E-07	0.00087	0.1225167	2.717E-07	0.0007622	0.1863321	4.133E-07	0.0011592	0.1387344	3.077E-07	0.0008631	0.0017023	3.776E-09	1.059E-05	0.001856	4.117E-09	1.155E-05
Tai Wo Hau Road	RD_105_106	0200-0300	0.0216255	4.797E-08	0.0001345	0.0202311	4.487E-08	0.0001259	0.0193372	4.289E-08	0.0001203	0.1802683	3.998E-07	0.0011214	0.1498886	3.325E-07	0.0009324	0.132705	2.943E-07	0.0008255	0.2018938	4.478E-07	0.001256	0.1520422	3.372E-07	0.0009458	0.0021279	4.72E-09	1.324E-05	0.0023197	5.145E-09	1.443E-05
Tai Wo Hau Road	RD_105_106	0300-0400	0.0249467	3.831E-08	0.0001074	0.023476	3.605E-08	0.0001011	0.0225037	3.456E-08	9.692E-05	0.1872807	2.876E-07	0.0008066	0.1560429	2.396E-07	0.000672	0.1380782	2.12E-07	0.0005947	0.2122274	3.259E-07	0.000914	0.1605818	2.466E-07	0.0006916	0.0018268	2.805E-09	7.867E-06	0.0019898	3.056E-09	8.57E-06
Tai Wo Hau Road	RD_105_106	0400-0500	0.0301826	5.665E-08	0.0001589	0.0284684	5.343E-08	0.0001499	0.027266	5.117E-08	0.0001435	0.2093554	3.929E-07	0.001102	0.176376	3.31E-07	0.0009284	0.1567242	2.941E-07	0.000825	0.239538	4.496E-07	0.0012609	0.1839902	3.453E-07	0.0009685	0.0022384	4.201E-09	1.178E-05	0.0024374	4.574E-09	1.283E-05
Tai Wo Hau Road	RD_105_106	0500-0600	0.0240644	5.338E-08	0.0001497	0.0225369	4.999E-08	0.0001402	0.0215896	4.789E-08	0.0001343	0.1801406	3.996E-07	0.0011206	0.1496789	3.32E-07	0.0009311	0.1336001	2.963E-07	0.0008311	0.204205	4.529E-07	0.0012703	0.1551898	3.442E-07	0.0009654	0.0020037	4.444E-09	1.246E-05	0.0021827	4.841E-09	1.358E-05
Tai Wo Hau Road	RD_105_106	0600-0700	0.0609627	3.12E-07	0.0008752	0.0578024	2.959E-07	0.0008298	0.0551854	2.825E-07	0.0007922	0.2327452	1.191E-06	0.0033413	0.2085727	1.068E-06	0.0029943	0.1925492	9.856E-07	0.0027642	0.293708	1.503E-06	0.0042165	0.2477347	1.268E-06	0.0035565	0.0063508	3.251E-08	9.117E-05	0.0069071	3.535E-08	9.916E-05
Tai Wo Hau Road	RD_105_106	0700-0800	0.0528858	4.782E-07	0.0013413	0.0504052	4.558E-07	0.0012784	0.0479784	4.339E-07	0.0012168	0.2201948	1.991E-06	0.0055846	0.199004	1.8E-06	0.0050472	0.1827344	1.652E-06	0.0046345	0.2730806	2.469E-06	0.0069259	0.2307128	2.086E-06	0.0058514	0.005999	5.425E-08	0.0001521	0.006532	5.907E-08	0.0001657
Tai Wo Hau Road	RD_105_106	0800-0900	0.051124	4.885E-07	0.00137	0.0489015	4.672E-07	0.0013104	0.046537	4.446E-07	0.0012471	0.2239901	2.14E-06	0.0060024	0.2022853	1.933E-06	0.0054208	0.1848428	1.766E-06	0.0049534	0.275114	2.629E-06	0.0073724	0.2313798	2.211E-06	0.0062005	0.0051575	4.928E-08	0.0001382	0.0056151	5.365E-08	0.0001505
Tai Wo Hau Road	RD_105_106	0900-1000	0.0484027	5.203E-07	0.0014592	0.0465045	4.999E-07	0.001402	0.044378	4.77E-07	0.0013379	0.226383	2.433E-06	0.0068249	0.2065645	2.22E-06	0.0062274	0.1884681	2.026E-06	0.0056818	0.2747857	2.954E-06	0.0082841	0.2328461	2.503E-06	0.0070197	0.0047876	5.146E-08	0.0001443	0.0052095	5.6E-08	0.0001571
Tai Wo Hau Road	RD_105_106	1000-1100	0.0687497	6.334E-07	0.0017765	0.0665985	6.136E-07	0.0017209	0.0639434	5.891E-07	0.0016523	0.2563435	2.362E-06	0.0066241	0.2390457	2.202E-06	0.0061771	0.2214298	2.04E-06	0.0057219	0.3250933	2.995E-06	0.0084006	0.2853733	2.629E-06	0.0073742	0.0053378	4.918E-08	0.0001379	0.0058058	5.349E-08	0.00015
Tai Wo Hau Road	RD_105_106	1100-1200	0.0672161	5.505E-07	0.0015439	0.065037	5.326E-07	0.0014939	0.0624216	5.112E-07	0.0014338	0.2544006	2.083E-06	0.0058435	0.237915	1.948E-06	0.0054648	0.2209402	1.809E-06	0.0050749	0.3216167	2.634E-06	0.0073874	0.2833618	2.321E-06	0.0065087	0.0057231	4.687E-08	0.0001315	0.0062358	5.107E-08	0.0001432
Tai Wo Hau Road	RD_105_106	1200-1300	0.0697043	5.352E-07	0.001501	0.0673855	5.174E-07	0.0014511	0.0647241	4.969E-07	0.0013938	0.2585017	1.985E-06	0.0055665	0.2411145	1.851E-06	0.0051921	0.2239956	1.72E-06	0.0048235	0.3282061	2.52E-06	0.0070676	0.2887197	2.217E-06	0.0062173	0.005984	4.594E-08	0.0001289	0.0065206	5.006E-08	0.0001404
Tai Wo Hau Road	RD_105_106	1300-1400	0.0567361	4.066E-07	0.0011403	0.0548165	3.928E-07	0.0011017	0.0525585	3.766E-07	0.0010563	0.2307328	1.653E-06	0.0046373	0.2142531	1.535E-06	0.0043061	0.1978067	1.417E-06	0.0039756	0.2874689	2.06E-06	0.0057776	0.2503652	1.794E-06	0.0050319	0.0051824	3.714E-08	0.0001042	0.005648	4.047E-08	0.0001135
Tai Wo Hau Road	RD_105_106	1400-1500	0.0548438	4.398E-07	0.0012335	0.0529769	4.248E-07	0.0011915	0.0506393	4.061E-07	0.0011389	0.2281366	1.829E-06	0.005131	0.2126555	1.705E-06	0.0047828	0.1955773	1.568E-06	0.0043987	0.2829805	2.269E-06	0.0063645	0.2462167	1.974E-06	0.0055376	0.0051131	4.1E-08	0.000115	0.0055718	4.468E-08	0.0001253
Tai Wo Hau Road	RD_105_106	1500-1600	0.0592959	4.451E-07	0.0012485	0.0573247	4.303E-07	0.001207	0.0548009	4.114E-07	0.0011539	0.2353613	1.767E-06	0.0049556	0.2198212	1.65E-06	0.0046284	0.2025227	1.52E-06	0.0042642	0.2946571	2.212E-06	0.0062041	0.2573237	1.932E-06	0.005418	0.0049928	3.748E-08	0.0001051	0.0054391	4.083E-08	0.0001145
Tai Wo Hau Road	RD_105_106	1600-1700	0.085398	8.597E-07	0.0024111	0.0826141	8.316E-07	0.0023325	0.0792279	7.975E-07	0.0022369	0.2818917	2.838E-06	0.0079587	0.2652975	2.671E-06	0.0074902	0.2475175	2.492E-06	0.0069882	0.3672897	3.697E-06	0.0103698	0.3267453	3.289E-06	0.0092251	0.0063697	6.412E-08	0.0001798	0.0069288	6.975E-08	0.0001956
Tai Wo Hau Road	RD_105_106	1700-1800	0.0587096	6.11E-07	0.0017138	0.0565	5.88E-07	0.0016493	0.0540794	5.628E-07	0.0015786	0.2224973	2.316E-06	0.0064948	0.2060527	2.145E-06	0.0060148	0.1904777	1.982E-06	0.0055601	0.2812069	2.927E-06	0.0082085	0.2445571	2.545E-06	0.0071387	0.0054141	5.635E-08	0.000158	0.0058941	6.134E-08	0.0001721
Tai Wo Hau Road	RD_105_106	1800-1900	0.046446	4.834E-07	0.0013558	0.0444683	4.628E-07	0.001298	0.0424498	4.418E-07	0.0012391	0.1897928	1.975E-06	0.0055401	0.1745494	1.817E-06	0.0050952	0.1606119	1.672E-06	0.0046883	0.2362388	2.459E-06	0.0068959	0.2030616	2.113E-06	0.0059274	0.0052161	5.429E-08	0.0001523	0.0056804	5.912E-08	0.0001658
Tai Wo Hau Road	RD_105_106	1900-2000	0.0296808	2.228E-07	0.0006249	0.0280817	2.108E-07	0.0005913	0.0266988	2.004E-07	0.0005622	0.1617496	1.214E-06	0.0034057	0.1446012	1.086E-06	0.0030446	0.1316154	9.881E-07	0.0027712	0.1914304	1.437E-06	0.0040306	0.1583142	1.188E-06	0.0033334	0.0048319	3.627E-08	0.0001017	0.0052683	3.955E-08	0.0001109
Tai Wo Hau Road	RD_105_106	2000-2100	0.0340003	2.088E-07	0.0005857	0.0322523	1.981E-07	0.0005556	0.0308201	1.893E-07	0.0005309	0.1719098	1.056E-06	0.0029615	0.1531456	9.407E-07	0.0026383	0.1398662	8.591E-07	0.0024095	0.20591	1.265E-06	0.0035472	0.1706863	1.048E-06	0.0029404	0.0049232	3.024E-08	8.481E-05	0.0053662	3.296E-08	9.244E-05
Tai Wo Hau Road	RD_105_106	2100-2200	0.0312671	1.707E-07	0.0004788	0.0294867	1.61E-07	0.0004515	0.0280688	1.532E-07	0.0004298	0.1686219	9.206E-07	0.0025821	0.1485387	8.11E-07	0.0022746	0.1350122	7.371E-07	0.0020674	0.199889	1.091E-06	0.0030609	0.163081	8.904E-07	0.0024973	0.0048727	2.66E-08	7.461E-05	0.0053111	2.9E-08	8.133E-05
Tai Wo Hau Road	RD_105_106	2200-2300	0.0250709	1.326E-07	0.0003719	0.0235481	1.245E-07	0.0003493	0.0223483	1.182E-07	0.0003315	0.154438	8.168E-07	0.002291	0.1334301	7.057E-07	0.0019794	0.1199364	6.344E-07	0.0017792	0.1795089	9.494E-07	0.0026629	0.1422847	7.526E-07	0.0021107	0.0037246	1.97E-08	5.525E-05	0.0040583	2.147E-08	6.02E-05
Tai Wo Hau Road	RD_105_106	2300-0000	0.0204371	8.717E-08	0.0002445	0.0191291	8.159E-08	0.0002288	0.0181549	7.744E-08	0.0002172	0.1424838	6.078E-07	0.0017046	0.1220672	5.207E-07	0.0014603	0.1092316	4.659E-07	0.0013068	0.1629209	6.949E-07	0.0019491	0.1273865	5.434E-07	0.001524	0.0032039	1.367E-08	3.833E-05	0.0034928	1.49E-08	4.179E-05
Tai Wo Hau Road	RD_107_108	0000-0100	0.0153336	4.6E-08	0.0003146	0.014293	4.288E-08	0.0002933	0.0135473	4.064E-08	0.000278	0.1402969	4.209E-07	0.0028788	0.1181468	3.544E-07	0.0024243	0.1043293	3.13E-07	0.0021408	0.1556306	4.669E-07	0.0031935	0.1178766	3.536E-07	0.0024188	0.0021636	6.491E-09	4.44E-05	0.0023596	7.079E-09	4.842E-05
Tai Wo Hau Road	RD_107_108	0100-0200	0.0190901	3.617E-08	0.0002474	0.0179083	3.393E-08	0.0002321	0.0170854	3.237E-08	0.0002214	0.1669487	3.163E-07	0.0021636	0.1395753	2.645E-07	0.0018089	0.1227102	2.325E-07	0.0015903	0.1860388	3.525E-07	0.002411	0.1397955	2.649E-07	0.0018117	0.001841	3.488E-09	2.386E-05	0.0020075	3.804E-09	2.602E-05
Tai Wo Hau Road	RD_107_108	0200-0300	0.013838	2.185E-08	0.0001494	0.0125513	1.982E-08	0.0001356	0.0117442	1.854E-08	0.0001268	0.1708936	2.698E-07	0.0018456	0.1396661	2.205E-07	0.0015084	0.1220076	1.926E-07	0.0013177	0.1847315	2.917E-07	0.0019951	0.1337517	2.112E-07	0.0014445	0.0019302	3.048E-09	2.085E-05	0.0021054	3.324E-09	2.274E-05
Tai Wo Hau Road	RD_107_108	0300-0400	0.025646	3.239E-08	0.0002216	0.0241491	3.05E-08	0.0002086	0.023159	2.925E-08	0.0002001	0.1927496	2.435E-07	0.0016653	0.1607978	2.031E-07	0.0013893	0.1423622	1.798E-07	0.00123	0.2183956	2.759E-07	0.0018869	0.1655213	2.091E-07	0.0014301	0.0019194	2.424E-09	1.658E-05	0.0020913	2.642E-09	1.807E-05
Tai Wo Hau Road	RD_107_108	0400-0500	0.0316656	5E-08	0.000342	0.0298955	4.72E-08	0.0003229	0.0286442	4.523E-08	0.0003094	0.2175142	3.434E-07	0.0023491	0.1840514	2.906E-07	0.0019877	0.1638868	2.588E-07	0.0017699	0.2491798	3.934E-07	0.0026911	0.192531	3.04E-07	0.0020793	0.0024473	3.864E-09	2.643E-05	0.0026655	4.209E-09	2.879E-05
Tai Wo Hau Road	RD_107_108	0500-0600	0.0246216	4.665E-08	0.0003191	0.0231123	4.379E-08	0.0002995	0.0221717	4.201E-08	0.0002873	0.1807911	3.425E-07	0.002343	0.1506926	2.855E-07	0.0019529	0.1346779	2.552E-07	0.0017454	0.2054127	3.892E-07	0.0026621	0.1568496	2.972E-07	0.0020327	0.0018976	3.595E-09	2.459E-05	0.002067	3.916E-09	2.679E-05
Tai Wo Hau Road	RD_107_108	0600-0700	0.0728296	3.91E-07	0.0026742	0.0689368	3.701E-07	0.0025313	0.0656446	3.524E-07	0.0024104	0.2514641	1.35E-06	0.0092335	0.2282764	1.225E-06	0.0083821	0.2120538	1.138E-06	0.0077864	0.3242937	1.741E-06	0.0119078	0.2776984	1.491E-06	0.0101968	0.0086305	4.633E-08	0.0003169	0.0093826	5.037E-08	0.0003445
Tai Wo Hau Road	RD_107_108	0700-0800	0.057046	4.954E-07	0.0033885	0.0541987	4.707E-07	0.0032193	0.0513472	4.459E-07	0.00305	0.2254143	1.958E-06	0.0133893	0.2049171	1.78E-06	0.0121718	0.1884627	1.637E-06	0.0111944	0.2824603	2.453E-06	0.0167778	0.2398099	2.083E-06	0.0142444	0.0075291	6.538E-08	0.0004472	0.008197	7.118E-08	0.0004869
Tai Wo Hau Road	RD_107_108	0800-0900	0.0544951	4.818E-07	0.0032958	0.0520335	4.601E-07	0.0031469	0.0493518	4.364E-07	0.0029847	0.2297539	2.031E-06	0.0138952	0.2086093	1.845E-06	0.0126164	0.1909363	1.688E-06	0.0115476	0.284249	2.513E-06	0.017191	0.2402881	2.125E-06	0.0145323	0.0062308	5.509E-08	0.0003768	0.0067834	5.998E-08	0.0004102

Year 2041 Composite EFs

Road Name	Road ID	Hour	AnnualHourMin			NO2 Emission MonthlyHourMin			MonthlyHourAverage			AnnualHourMin			NO Emission MonthlyHourMin			MonthlyHourAverage			NOX Emission AnnualHourMin			MonthlyHourAverage			PM25 Emission AnnualHourMin			PM10 Emission AnnualHourMin		
			g/km/veh	g/s/m2	tonne/year	g/km/veh	g/s/m2	tonne/year	g/km/veh	g/s/m2	tonne/year	g/km/veh	g/s/m2	tonne/year	g/km/veh	g/s/m2	tonne/year	g/km/veh	g/s/m2	tonne/year	g/km/veh	g/s/m2	tonne/year	g/km/veh	g/s/m2	tonne/year	g/km/veh	g/s/m2	tonne/year	g/km/veh	g/s/m2	tonne/year
Tai Wo Hau Road	RD_107_108	0900-1000	0.0506294	4.876E-07	0.0033354	0.0485283	4.674E-07	0.003197	0.0461289	4.443E-07	0.0030389	0.2310426	2.225E-06	0.0152207	0.2115094	2.037E-06	0.0139339	0.19309	1.86E-06	0.0127205	0.2816721	2.713E-06	0.0185561	0.2392189	2.304E-06	0.0157594	0.0057662	5.554E-08	0.0003799	0.0062728	6.042E-08	0.0004132
Tai Wo Hau Road	RD_107_108	1000-1100	0.0705958	6.131E-07	0.0041933	0.0682091	5.923E-07	0.0040515	0.0652311	5.665E-07	0.0038746	0.2626086	2.281E-06	0.0155986	0.2451142	2.129E-06	0.0145594	0.2268359	1.97E-06	0.0134737	0.3332044	2.894E-06	0.0197919	0.2920669	2.536E-06	0.0173484	0.0064809	5.628E-08	0.000385	0.0070503	6.123E-08	0.0004188
Tai Wo Hau Road	RD_107_108	1100-1200	0.0700333	5.308E-07	0.0036304	0.0675953	5.123E-07	0.0035041	0.0646394	4.899E-07	0.0033508	0.2621813	1.987E-06	0.0135912	0.2454957	1.861E-06	0.0127262	0.2278576	1.727E-06	0.0118119	0.3322146	2.518E-06	0.0172216	0.292497	2.217E-06	0.0151627	0.006713	5.088E-08	0.000348	0.0073132	5.543E-08	0.0003791
Tai Wo Hau Road	RD_107_108	1200-1300	0.0736653	5.35E-07	0.0036596	0.071032	5.159E-07	0.0035288	0.0679736	4.937E-07	0.0033768	0.2682012	1.948E-06	0.0133239	0.2506093	1.82E-06	0.01245	0.2327636	1.691E-06	0.0115634	0.3418665	2.483E-06	0.0169835	0.3007372	2.184E-06	0.0149403	0.0070776	5.14E-08	0.0003516	0.0077105	5.6E-08	0.000383
Tai Wo Hau Road	RD_107_108	1300-1400	0.0600759	3.794E-07	0.0025952	0.0579228	3.658E-07	0.0025022	0.055362	3.496E-07	0.0023916	0.2405442	1.519E-06	0.0103913	0.2237064	1.413E-06	0.0096639	0.2064899	1.304E-06	0.0089202	0.3006201	1.899E-06	0.0129865	0.2618519	1.654E-06	0.0113117	0.0059598	3.764E-08	0.0002575	0.0064939	4.101E-08	0.0002805
Tai Wo Hau Road	RD_107_108	1400-1500	0.0591368	4.295E-07	0.0029379	0.0569933	4.139E-07	0.0028314	0.0542782	3.942E-07	0.0026965	0.2396654	1.741E-06	0.0119063	0.2237533	1.625E-06	0.0111158	0.205806	1.495E-06	0.0102242	0.2988022	2.17E-06	0.0148442	0.2600843	1.889E-06	0.0129207	0.0061463	4.464E-08	0.0003053	0.0066964	4.864E-08	0.0003327
Tai Wo Hau Road	RD_107_108	1500-1600	0.0619009	4.105E-07	0.0028078	0.0597233	3.961E-07	0.002709	0.0569092	3.774E-07	0.0025813	0.2436142	1.616E-06	0.0110501	0.2277999	1.511E-06	0.0103328	0.2098044	1.391E-06	0.0095165	0.3055151	2.026E-06	0.0138578	0.2667137	1.769E-06	0.0120979	0.0058417	3.874E-08	0.000265	0.0063632	4.22E-08	0.0002886
Tai Wo Hau Road	RD_107_108	1600-1700	0.0896188	8.632E-07	0.0059039	0.0864518	8.327E-07	0.0056953	0.082576	7.953E-07	0.00544	0.2972109	2.863E-06	0.0195798	0.2796266	2.693E-06	0.0184214	0.2604156	2.508E-06	0.0171558	0.3868297	3.726E-06	0.0254838	0.3429916	3.303E-06	0.0225958	0.0075195	7.242E-08	0.0004954	0.0081756	7.874E-08	0.0005386
Tai Wo Hau Road	RD_107_108	1700-1800	0.064762	6.237E-07	0.0042664	0.0621606	5.987E-07	0.004095	0.0592779	5.709E-07	0.0039051	0.2396269	2.308E-06	0.0157863	0.2223387	2.141E-06	0.0146473	0.2055832	1.98E-06	0.0135435	0.3043888	2.932E-06	0.0200527	0.2648611	2.551E-06	0.0174486	0.0065456	6.304E-08	0.0004312	0.0071213	6.859E-08	0.0004691
Tai Wo Hau Road	RD_107_108	1800-1900	0.055408	5.337E-07	0.0036502	0.0528766	5.093E-07	0.0034834	0.0502585	4.841E-07	0.003311	0.2120829	2.043E-06	0.0139717	0.1957857	1.886E-06	0.0128981	0.1805482	1.739E-06	0.0118942	0.2674908	2.576E-06	0.0176219	0.2308067	2.223E-06	0.0152052	0.0067343	6.486E-08	0.0004436	0.0073279	7.058E-08	0.0004828
Tai Wo Hau Road	RD_107_108	1900-2000	0.0372451	2.588E-07	0.0017698	0.035166	2.443E-07	0.0016711	0.0333308	2.316E-07	0.0015838	0.1770694	1.23E-06	0.0084141	0.1595457	1.108E-06	0.0075814	0.1459287	1.014E-06	0.0069344	0.2143145	1.489E-06	0.010184	0.1792595	1.245E-06	0.0085182	0.0060374	4.194E-08	0.0002869	0.0065801	4.571E-08	0.0003127
Tai Wo Hau Road	RD_107_108	2000-2100	0.0397758	2.261E-07	0.0015464	0.0375811	2.136E-07	0.0014611	0.0357514	2.032E-07	0.00139	0.1828189	1.039E-06	0.0071078	0.1639163	9.317E-07	0.0063729	0.1502225	8.539E-07	0.0058405	0.2225947	1.265E-06	0.0086543	0.1859739	1.057E-06	0.0072305	0.0059978	3.409E-08	0.0002332	0.0065322	3.713E-08	0.000254
Tai Wo Hau Road	RD_107_108	2100-2200	0.0403042	2.036E-07	0.0013929	0.0379989	1.92E-07	0.0013132	0.0361086	1.824E-07	0.0012479	0.1849629	9.345E-07	0.0063922	0.1648897	8.331E-07	0.0056985	0.1509277	7.626E-07	0.0052159	0.2252671	1.138E-06	0.0077851	0.1870363	9.45E-07	0.0064638	0.0061559	3.11E-08	0.0002127	0.006704	3.387E-08	0.0002317
Tai Wo Hau Road	RD_107_108	2200-2300	0.0322992	1.53E-07	0.0010465	0.0303407	1.437E-07	0.000983	0.0287351	1.361E-07	0.000931	0.1679123	7.954E-07	0.0054402	0.1470222	6.964E-07	0.0047634	0.1331548	6.307E-07	0.0043141	0.2002115	9.484E-07	0.0064867	0.1618899	7.668E-07	0.0052451	0.0049847	2.361E-08	0.0001615	0.0054269	2.571E-08	0.0001758
Tai Wo Hau Road	RD_107_108	2300-0000	0.0284444	1.078E-07	0.0007373	0.0266827	1.011E-07	0.0006916	0.0252982	9.587E-08	0.0006557	0.1582147	5.995E-07	0.0041008	0.1379975	5.229E-07	0.0035768	0.1248318	4.73E-07	0.0032356	0.1866592	7.073E-07	0.0048381	0.1501301	5.689E-07	0.0038913	0.0045526	1.725E-08	0.000118	0.0049598	1.879E-08	0.0001286
Hing Fong Road	RD_109_110	0000-0100	0.020586	4.478E-08	3.553E-05	0.0191205	4.159E-08	3.3E-05	0.0180419	3.925E-08	3.114E-05	0.1879263	4.088E-07	0.0003244	0.1589974	3.459E-07	0.0002744	0.1402388	3.051E-07	0.000242	0.2085123	4.536E-07	0.0003599	0.1582807	3.443E-07	0.0002732	0.0024219	5.269E-09	4.18E-06	0.0026419	5.747E-09	4.56E-06
Hing Fong Road	RD_109_110	0100-0200	0.0210347	3.168E-08	2.513E-05	0.019459	2.931E-08	2.325E-05	0.0183076	2.757E-08	2.188E-05	0.1992739	3.001E-07	0.0002381	0.1670876	2.516E-07	0.0001997	0.1463423	2.204E-07	0.0001749	0.2203085	3.318E-07	0.0002632	0.1646499	2.48E-07	0.0001967	0.0019105	2.877E-09	2.283E-06	0.0020781	3.13E-09	2.483E-06
Hing Fong Road	RD_109_110	0200-0300	0.0259608	3.91E-08	3.102E-05	0.0240682	3.625E-08	2.876E-05	0.0227951	3.433E-08	2.724E-05	0.2157378	3.249E-07	0.0002578	0.1807871	2.723E-07	0.000216	0.1601877	2.412E-07	0.0001914	0.2416987	3.64E-07	0.0002888	0.1829828	2.756E-07	0.0002186	0.002576	3.88E-09	3.078E-06	0.0028047	4.224E-09	3.351E-06
Hing Fong Road	RD_109_110	0300-0400	0.0279354	3.272E-08	2.596E-05	0.0259376	3.038E-08	2.411E-05	0.0245456	2.875E-08	2.281E-05	0.221109	2.59E-07	0.0002055	0.1854637	2.172E-07	0.0001724	0.1639832	1.921E-07	0.0001524	0.2490444	2.917E-07	0.0002315	0.1885288	2.208E-07	0.0001752	0.0024616	2.883E-09	2.288E-06	0.0026774	3.136E-09	2.488E-06
Hing Fong Road	RD_109_110	0400-0500	0.0379287	5.077E-08	4.029E-05	0.0354084	4.74E-08	3.761E-05	0.0335324	4.489E-08	3.562E-05	0.2708077	3.625E-07	0.0002876	0.23145	3.098E-07	0.0002458	0.2062318	2.761E-07	0.000219	0.3087364	4.133E-07	0.0003279	0.2397642	3.21E-07	0.0002547	0.0033545	4.491E-09	3.563E-06	0.0036495	4.886E-09	3.876E-06
Hing Fong Road	RD_109_110	0500-0600	0.0474032	7.932E-08	6.294E-05	0.0445848	7.461E-08	5.919E-05	0.0426411	7.135E-08	5.661E-05	0.278803	4.665E-07	0.0003702	0.2393232	4.005E-07	0.0003177	0.2165382	3.623E-07	0.0002875	0.3262062	5.459E-07	0.0004331	0.2591792	4.337E-07	0.0003441	0.0034014	5.692E-09	4.516E-06	0.0037002	6.192E-09	4.913E-06
Hing Fong Road	RD_109_110	0600-0700	0.077491	2.723E-07	0.0002161	0.0726769	2.554E-07	0.0002026	0.068608	2.411E-07	0.0001913	0.3085084	1.084E-06	0.0008601	0.2760159	9.699E-07	0.0007696	0.2528873	8.887E-07	0.0007051	0.3859994	1.356E-06	0.0010762	0.3214953	1.13E-06	0.0008964	0.0098962	3.478E-08	2.759E-05	0.0107716	3.785E-08	3.003E-05
Hing Fong Road	RD_109_110	0700-0800	0.0734282	4.792E-07	0.0003802	0.0692957	4.522E-07	0.0003588	0.0651277	4.25E-07	0.0003372	0.3216075	2.099E-06	0.0016652	0.291114	1.9E-06	0.0015074	0.2649178	1.729E-06	0.0013717	0.3950357	2.578E-06	0.0020454	0.3300456	2.154E-06	0.0017089	0.008901	5.809E-08	4.609E-05	0.0096802	6.317E-08	5.012E-05
Hing Fong Road	RD_109_110	0800-0900	0.0687751	4.603E-07	0.0003652	0.0651881	4.363E-07	0.0003462	0.0612387	4.099E-07	0.0003252	0.3331392	2.23E-06	0.0017692	0.3015522	2.018E-06	0.0016014	0.2725731	1.824E-06	0.0014475	0.4019142	2.69E-06	0.0021344	0.3338118	2.234E-06	0.0017728	0.0071879	4.811E-08	3.817E-05	0.0078212	5.235E-08	4.154E-05
Hing Fong Road	RD_109_110	0900-1000	0.0812058	6.794E-07	0.0005391	0.0772462	6.463E-07	0.0005128	0.0725861	6.073E-07	0.0004818	0.3973202	3.324E-06	0.0026375	0.3644564	3.049E-06	0.0024194	0.3301566	2.762E-06	0.0021917	0.478526	4.004E-06	0.0031766	0.4027426	3.37E-06	0.0026735	0.0076056	6.363E-08	5.049E-05	0.0082782	6.926E-08	5.495E-05
Hing Fong Road	RD_109_110	1000-1100	0.0918745	6.918E-07	0.0005489	0.0878197	6.613E-07	0.0005247	0.0827004	6.227E-07	0.0004941	0.4098487	3.086E-06	0.0024486	0.379909	2.861E-06	0.0022698	0.3458172	2.604E-06	0.0020661	0.5017231	3.778E-06	0.0029975	0.4285176	3.227E-06	0.0025602	0.0080255	6.043E-08	4.795E-05	0.0087135	6.561E-08	5.206E-05
Hing Fong Road	RD_109_110	1100-1200	0.0875491	5.714E-07	0.0004533	0.0835391	5.452E-07	0.0004326	0.0786329	5.132E-07	0.0004072	0.4087574	2.668E-06	0.0021165	0.3789988	2.473E-06	0.0019624	0.3453166	2.254E-06	0.001788	0.4963065	3.239E-06	0.0025698	0.4239496	2.767E-06	0.0021952	0.0081687	5.331E-08	4.23E-05	0.008892	5.803E-08	4.604E-05
Hing Fong Road	RD_109_110	1200-1300	0.0891954	5.373E-07	0.0004263	0.0850934	5.126E-07	0.0004067	0.0802786	4.836E-07	0.0003837	0.3961065	2.386E-06	0.0018932	0.3665749	2.208E-06	0.0017521	0.3346417	2.016E-06	0.0015994	0.4853019	2.924E-06	0.0023195	0.4149204	2.5E-06	0.0019831	0.0083311	5.019E-08	3.982E-05	0.0090757	5.467E-08	4.338E-05
Hing Fong Road	RD_109_110	1300-1400	0.0717466	3.962E-07	0.0003143	0.0684354	3.779E-07	0.0002998	0.0644455	3.559E-07	0.0002824	0.3559893	1.966E-06	0.0015597	0.3284254	1.814E-06	0.0014389	0.298101	1.646E-06	0.0013061	0.4277359	2.362E-06	0.001874	0.3625465	2.002E-06	0.0015884	0.0069226	3.823E-08	3.033E-05	0.0075304	4.158E-08	3.299E-05
Hing Fong Road	RD_109_110	1400-1500	0.0753189	4.915E-07	0.00039	0.0717357	4.682E-07	0.0003714	0.0671239	4.381E-07	0.0003476	0.3799048	2.479E-06	0.0019671	0.3516714	2.295E-06	0.0018209	0.3177039	2.073E-06	0.001645	0.4552238	2.971E-06	0.0023571	0.3848277	2.511E-06	0.0019926	0.0075006	4.895E-08	3.884E-05	0.0081655	5.329E-08	4.228E-05
Hing Fong Road	RD_109_110	1500-1600	0.0735932	4.187E-07	0.0003322	0.070324	4.001E-07	0.0003174	0.0660703	3.759E-07	0.0002982	0.3554791	2.022E-06	0.0016047	0.3297671	1.876E-06	0.0014886	0.2987045	1.699E-06	0.0013484	0.4290724	2.441E-06	0.0019369	0.3647748	2.075E-06	0.0016466	0.0068	3.869E-08	3.07E-05	0.007394	4.207E-08	3.338E-05
Hing Fong Road	RD_109_110	1600-1700	0.0943495	7.263E-07	0.0005762	0.0898984	6.92E-07	0.000549	0.0844277	6.499E-07	0.0005156	0.4009818	3.087E-06	0.0024489	0.3715108	2.86E-06	0.0022689	0.3379812	2.602E-06	0.0020641	0.4953312	3.813E-06	0.0030251	0.422409	3.251E-06	0.0025798	0.0086885	6.688E-08	5.306E-05	0.0094369	7.264E-08	5.763E-05
Hing Fong Road	RD_109_110	1700-1800	0.0708223	5.689E-07	0.0004513	0.0669362	5.376E-07	0.0004266	0.0626244	5.03E-07	0.0003991	0.3458678	2.778E-06	0.0022041	0.3160772	2.539E-06	0.0020143	0.2856132	2.294E-06	0.0018201	0.4166901	3.347E-06	0.0026555	0.3482376	2.797E-06	0.0022192	0.0077017	6.186E-08	4.908E-05	0.0083835	6.734E-08	5.343E-05
Hing Fong Road	RD_109_110	1800-1900	0.055501	4.458E-07	0.0003537	0.052089	4.184E-07	0.000332	0.0485523	3.9E-07	0.0003094	0.29086	2.336E-06	0.0018536	0.2639311	2.12E-06	0.001682	0.2378653	1.911E-06	0.0015159	0.346361	2.782E-06	0.0022073	0.2864175	2.301E-06	0.0018253	0.0077245	6.204E-08	4.923E-05	0.0084087	6.754E-08	5.359E-05
Hing Fong Road	RD_109_110	1900-2000	0.0454108	2.584E-07	0.000205	0.0424782	2.417E-07	0.0001917	0.0398744	2.269E-07	0.00018	0.2473756	1.407E-06	0.0011167	0.221627	1.261E-06	0.0010004	0.2007299	1.142E-06	0.0009061	0.2927864	1.666E-06	0.0013217	0.2406043	1.369E-06	0.0010861	0.0069599	3.96E-08	3.142E-05	0.0075785	4.312E-08	3.421E-05
Hing Fong Road	RD_109_110	2000-2100	0.0454886	2.131E-07	0.0001691	0.0425158	1.992E-07	0.0001581	0.0400255	1.875E-07	0.0001488	0.2373472	1.112E-06	0.0008823	0.2109394	9.883E-07	0.0007842	0.1911108	8.954E-07	0.0007104	0.2828358	1.325E-06	0.0010514	0.2311364	1.083E-06	0.0008592	0.0066953	3.137E-08	2.489E-05	0.0072855	3.414E-08	2.708E-05
Hing Fong Road	RD_109_110	2100-2200	0.0464225	1.864E-07	0.0001479	0.0434083	1.743E-07	0.0001383	0.0409029	1.643E-07	0.0001303	0.2372544	9.528E-07	0.000756	0.2100942	8.438E-07	0.0006694	0.190435	7.648E-07	0.0006068	0.2836769	1.139E-06	0.0009039	0.2313379	9.291E-07	0.0007371	0.0069097	2.775E-08	2.202E-05	0.0075237	3.022E-08	2.397E-05
Hing Fong Road	RD_109_110	2200-2300	0.0387726	1.427E-07	0.0001132	0.0362341	1.334E-07	0.0001058	0.0341207	1.256E-07	9.966E-05	0.2161339	7.957E-07	0.0006313	0.1890312	6.959E-07	0.0005521	0.1702093	6.266E-07	0.0004972	0.2549065	9.384E-07	0.0007445	0.20433	7.522E-07	0.0005968	0.0055666	2.049E-08	1.626E-05	0.0060659	2.233E-08	1.772E-05
Hing Fong Road	RD_109_110	2300-0000	0.0359812	1.024E-07	8.121E-05	0.0336195	9.564E-08	7.588E-05	0.0317428	9.03E-08	7.164E-05	0.2121965	6.036E-07	0.0004789	0.1847516	5.256E-07	0.000417	0.1661624	4.727E-07	0.000375	0.2481777	7.06E-07	0.0005601	0.1979052	5.63E-07	0.0004467	0.0051121	1.454E-08	1.154E-05	0.0055663	1.583E-08	1.256E-05
Hing Fong Road	RD_109a	0000-0100	0.0204936	3.247E-08	3.634E-05	0.0190035	3.011E-08	3.37E-05	0.0179063	2.837E-08	3.176E-05	0.1901626	3.013E-07	0.0003372	0.1605764	2.544E-07	0.0002848	0.1414189	2.24E-07	0.0002508	0.2106562	3.337E-07	0.0003736	0.1593252	2.524E-07	0.0002826	0.0022986	3.642E-09	4.077E-06	0.0025066	3.971E-09	4.445E-06
Hing Fong Road	RD_109a	0100-0200	0.0148293	1.678E-08	1.879E-05	0.0134034	1.517E-08	1.698E-05	0.0123847	1.401E-08	1.569E-05	0.1895534	2.145E-07	0.0002401	0.157128	1.778E-07	0.000199	0.1363068	1.542E-07	0.0001727	0.2043809	2.313E-07	0.0002589	0.1486915	1.683E-07	0.0001884	0.0016719	1.892E-09	2.118E-06	0.0018176	2.057E-09	2.303E-06
Hing Fong Road	RD_109a	0200-0300	0.0165443	1.872E-08	2.096E-05	0.0149566	1.692E-08	1.895E-05	0.0139257	1.576E-08	1.764E-05	0.1976093	2.236E-07	0.0002503	0.1626369	1.84E-07	0.000206	0.1422836	1.61E-07	0.0001802	0.2141535	2.423E-07	0.0002713	0.1562094	1.768E-07	0.0001979	0.0023429	2.651E-09	2.968E-06	0.002552	2.888E-09	3.233E-06
Hing Fong Road	RD_109a	0300-0400	0.0176775	1.6E-08	1.791E-05	0.0160136	1.45E-08	1.623E-05	0.0148976	1.349E-08	1.51E-05	0.1994749	1.806E-07	0.0002021	0.164019	1.485E-07	0.0001662	0.1429524	1.294E-07	0.0001449	0.2171524	1.966E-07	0.0002201	0.1578501	1.429E-07	0.00016	0.0019944	1.806E-09	2.021E-06	0.0021688	1.963E-09	2.198E-06
Hing Fong Road	RD_109a	0400-0500	0.0260661	2.36E-08	2.642E-05	0.0239305	2.166E-08	2.425E-05	0.022389	2.027E-08	2.269E-05	0.245647	2.224E-07	0.0002489	0.2063267	1.868E-07	0.0002091	0.1815697	1.644E-07	0.000184	0.2717131	2.46E-07	0.0002754	0.2039587	1.846E-07	0.0002067	0.0027823	2.519E-09	2.82E-06	0.0030266	2.74E-09	3.067E-06
Hing Fong Road	RD_109a	0500-0600	0.0408097	4.618E-08	5.17E-05	0.0380965	4.311E-08	4.826E-05	0.0362568	4.103E-08	4.593E-05	0.2786085	3.153E-07	0.0003529	0.2363381	2.674E-07	0.0002994	0.212239	2.402E-07	0.0002689	0.3194183	3.615E-07	0.0004046	0.2484958	2.812E-07	0.0003148	0.0032128	3.636E-09	4.07E-06	0.0034942	3.954E-09	4.426E-06
Hing Fong Road	RD_109a	0600-0700	0.0837772	2.275E-07	0.0002547	0.0782756	2.126E-07	0.000238	0.0736046	1.999E-07	0.0002238	0.3295716	8.951E-07	0.001002	0.2946542	8.002E-07	0.0008958	0.2695624	7.321E-07	0.0008195	0.4133488	1.123E-06	0.0012567	0.343167	9.32E-07	0.0010433	0.0121853	3.309E-08	3.705E-05	0.0132408	3.596E-08	4.025E-05
Hing Fong Road	RD_109a	0700-0800	0.0768343	3.999E-07	0.0004477	0.072226	3.76E-07	0.0004209	0.0675873	3.518E-07	0.0003938	0.3327625	1.732E-06	0.001939	0.300304	1.563E-06	0.0017499	0.2726251	1.419E-06	0.0015886	0.4095968	2.132E-06	0.0023868	0.3402124	1.771E-06	0.0019824	0.0106537	5.546E-08	6.208E-05	0.0115827	6.029E-08	6.749E-05
Hing Fong Road	RD_109a	0800-0900	0.0661219	3.442E-07	0.0003853	0.0623723	3.247E-07	0.0003634	0.0582609	3.033E-07	0.0003395	0.3341072	1.739E-06	0.0019469	0.3005149	1.564E-06	0.0017511	0.2703233	1.407E-06	0.0015752	0.4002291	2.083E-06	0.0023322	0.3285842	1.71E-06	0.0019147	0.0082503	4.295E-08	4.808E-05	0.0089663	4.667E-08	5.225E-05
Hing Fong Road	RD_109a	0900-1000	0.0769358	4.875E-07	0.0005458	0.0727937	4.613E-07	0.0005164	0.0679493	4.306E-07	0.000482	0.4018631	2.547E-06	0.0028508	0.3663791	2.322E-06	0.002599	0.3299767	2.091E-06	0.0023408	0.4787989	3.034E-06	0.0033965	0.3979259	2.522E-06	0.0028228	0.0086299	5.469E-08	6.122E-05	0.0093918	5.952E-08	6.662E-05
Hing Fong Road	RD_109a	1000-1100	0.0763914	4.149E-07	0.0004645	0.0726174	3.944E-07	0.0004415	0.0678525	3.686E-07	0.0004126	0.3932795	2.136E-06	0.0023913	0.3622024	1.967E-06	0.0022023	0.3271625	1.777E-06	0.0019893	0.4696709	2.551E-06	0.0028558	0.395015	2.146E-06	0.0024019	0.0085988	4.671E-08	5.228E-05	0.0093572	5.082E-08	5.69E-05
Hing Fong Road	RD_109a	1100-1200	0.0742141	3.527E-07	0.0003948	0.0704879	3.35E-07	0.000375	0.0659433	3.134E-07	0.0003508	0.3882597	1.845E-06	0.0020657	0.3582822	1.703E-06	0.0019062	0.324645	1.543E-06	0.0017272	0.4624739	2.198E-06	0.0024605	0.3905883	1.856E-06	0.0020781	0.0087113	4.14E-08	4.635E-05	0.0094811	4.506E-08	5.044E-05
Hing Fong Road	RD_109a	1200-1300	0.0745852	3.207E-07	0.000359	0.070785	3.044E-07	0.0003407	0.0663411	2.853E-07	0.0003193	0.3728374	1.603E-06	0.0017947	0.3431641	1.476E-06	0.0016519	0.3113244	1.339E-06	0.0014986	0.4474227	1.924E-06	0.0021537	0.3776655	1.624E-06	0.001818	0.0088763	3.817E-08	4.273E-05	0.0096728	4.159E-08	4.656E-05
Hing Fong Road	RD_109a	1300-1400	0.0588433	2.264E-07	0.0002534	0.0558026	2.147E-07	0.0002403	0.0521578	2.007E-07	0.0002246	0.3381931	1.301E-06	0.0014566	0.3101473	1.193E-06	0.0013358	0.2796065	1.076E-06	0.0012043	0.3970364	1.528E-06	0.00171	0.3317643	1.276E-06	0.0014289	0.0072673	2.796E-08	3.13E-05	0.0079067	3.042E-08	3.405E-05
Hing Fong Road	RD_109a	1400-1500	0.0658856	3.131E-07	0.0003505	0.0625177	2.971E-07	0.0003326	0.0581931	2.766E-07	0.0003096	0.3652752	1.736E-06	0.0019434	0.3369265	1.601E-06	0.0017926	0.3030204	1.44E-06	0.0016122	0.4311608	2.049E-06	0.0022939	0.3612136	1.717E-06	0.0019218	0.00793	3.769E-08	4.219E-05	0.0086311	4.102E-08	4.592E-05
Hing Fong Road	RD_109a	1500-1600	0.0637959	2.599E-07	0.0002909	0.0606729	2.472E-07	0.0002767	0.0566189	2.307E-07	0.0002582	0.3503394	1.427E-06	0.0015977	0.3232951	1.317E-06	0.0014743	0.2908958	1.185E-06	0.0013266	0.4141353	1.687E-06	0.0018886	0.3475147	1.416E-06	0.0015848	0.0072773	2.965E-08	3.319E-05	0.0079294	3.23E-08	3.616E-05
Hing Fong Road	RD_109a	1600-1700	0.0721495	3.592E-07	0.0004021	0.0682883	3.4E-07	0.0003806	0.0635561	3.164E-07	0.0003542	0.3756738	1.87E-06	0.0020939	0.3456148	1.721E-06	0.0019264	0.3113713	1.55E-06	0.0017355	0.4478234	2.23E-06	0.002496	0.3749274	1.867E-06	0.0020897	0.0089431	4.453E-08	4.985E-05	0.0097127	4.836E-08	5.414E-05
Hing Fong Road	RD_109a	1700-1800	0.058399	3.172E-07	0.0003551	0.0548016	2.977E-07	0.0003332	0.050818	2.76E-07	0.000309	0.3376133	1.834E-06	0.0020528	0.3068806	1.667E-06	0.001866	0.2753234	1.495E-06	0.0016741	0.3960123	2.151E-06	0.0024079	0.3261414	1.771E-06	0.0019831	0.0083136	4.516E-08	5.055E-05	0.0090489	4.915E-08	5.502E-05
Hing Fong Road	RD_109a	1800-1900	0.0534445	2.903E-07	0.000325	0.0499075	2.711E-07	0.0003035	0.046236	2.511E-07	0.0002811	0.2979027	1.618E-06	0.0018114	0.2697878	1.465E-06	0.0016404	0.2424054	1.317E-06	0.0014739	0.3513472	1.908E-06	0.0021363	0.2886413	1.568E-06	0.0017551	0.0089089	4.839E-08	5.417E-05	0.0096968	5.267E-08	5.896E-05
Hing Fong Road	RD_109a	1900-2000	0.0486409	1.982E-07	0.0002218	0.0453248	1.846E-07	0.0002067	0.0423803	1.726E-07	0.0001933	0.2646955	1.078E-06	0.0012071	0.2366928	9.642E-07	0.0010794	0.2139507	8.716E-07	0.0009757	0.3133364	1.276E-06	0.0014289	0.256331	1.044E-06	0.001169	0.0081847	3.334E-08	3.732E-05	0.0089259	3.636E-08	4.07E-05
Hing Fong Road	RD_109a	2000-2100	0.0459493	1.56E-07	0.0001746	0.0427811	1.452E-07	0.0001626	0.0401249	1.362E-07	0.0001525	0.2440543	8.285E-07	0.0009275	0.2162978	7.343E-07	0.000822	0.1954705	6.636E-07	0.0007428	0.2900036	9.845E-07	0.0011021	0.2355954	7.998E-07	0.0008953	0.0074993	2.546E-08	2.85E-05	0.0081586	2.77E-08	3.1E-05
Hing Fong Road	RD_109a	2100-2200	0.0508343	1.496E-07	0.0001674	0.0473977	1.395E-07	0.0001561	0.044527	1.31E-07	0.0001467	0.2517615	7.407E-07	0.0008292	0.2229927	6.561E-07	0.0007344	0.2020821	5.946E-07	0.0006656	0.3025958	8.903E-07	0.0009966	0.2466092	7.256E-07	0.0008122	0.0080531	2.369E-08	2.652E-05	0.0087647	2.579E-08	2.887E-05
Hing Fong Road	RD_109a	2200-2300	0.0427614	1.161E-07	0.00013	0.0397903	1.081E-07	0.000121	0.0372962	1.013E-07	0.0001134	0.2345635	6.37E-07	0.0007131	0.2049207	5.565E-07	0.000623	0.1841985	5.003E-07	0.00056	0.2773249	7.532E-07	0.0008431	0.2214947	6.015E-07	0.0006734	0.0066636	1.81E-08	2.026E-05	0.0072501	1.969E-08	2.204E-05
Hing Fong Road	RD_109a	2300-0000	0.0382232	7.786E-08	8.716E-05	0.0355364	7.238E-08	8.103E-05	0.0333817	6.799E-08	7.612E-05	0.2230449	4.543E-07	0.0005086	0.1939826	3.951E-07	0.0004423	0.1742126	3.548E-07	0.0003972	0.2612681	5.322E-07	0.0005957	0.2075944	4.228E-07	0.0004733	0.0060605	1.234E-08	1.382E-05	0.0065994	1.344E-08	1.505E-05
Bus-only ramp to Kwai Hing Bus Terminus	RD_109b	0000-0100	0.0011563	5.191E-10	4.657E-07	0.0011263	5.056E-10	4.536E-07	0.0011004	4.94E-10	4.432E-07	0.0028435	1.277E-09	1.145E-06	0.0027618	1.24E-09	1.112E-06	0.0026925	1.209E-09	1.084E-06	0.0039998	1.796E-09	1.611E-06	0.0037929	1.703E-09	1.528E-06	0.00002	8.979E-12	8.056E-09	0.00002	8.979E-12	8.056E-09
Bus-only ramp to Kwai Hing Bus Terminus	RD_109b	0100-0200	0.0011563	2.596E-10	2.329E-07	0.0011271	2.53E-10	2.27E-07	0.0011013	2.472E-10	2.218E-07	0.0028435	6.383E-10	5.726E-07	0.0027625	6.201E-10	5.563E-07	0.0026934	6.046E-10	5.424E-07	0.0039998	8.978E-10	8.055E-07	0.0037946	8.518E-10	7.642E-07	0.00002	4.489E-12	4.028E-09	0.00002	4.489E-12	4.028E-09
Bus-only ramp to Kwai Hing Bus Terminus	RD_109b	0200-0300	0.0011563	2.596E-10	2.329E-07	0.0011263	2.528E-10	2.268E-07	0.0011021	2.474E-10	2.219E-07	0.0028435	6.383E-10	5.726E-07	0.0027583	6.191E-10	5.555E-07	0.002695	6.049E-10	5.427E-07	0.0039998	8.978E-10	8.055E-07	0.0037971	8.523E-10	7.647E-07	0.00002	4.489E-12	4.028E-09	0.00002	4.489E-12	4.028E-09
Bus-only ramp to Kwai Hing Bus Terminus	RD_109b	0300-0400	0	0	0	0	0	0	0	0	0	0	0	0	0	0	0	0	0	0	0	0	0	0	0	0	0	0	0	0	0	0
Bus-only ramp to Kwai Hing Bus Terminus	RD_109b	0400-0500	0.0011563	2.596E-10	2.329E-07	0.0011271	2.53E-10	2.27E-07	0.0011013	2.472E-10	2.218E-07	0.0028435	6.383E-10	5.726E-07	0.0027633	6.203E-10	5.565E-07	0.002695	6.049E-10	5.427E-07	0.0039998	8.978E-10	8.055E-07	0.0037963	8.521E-10	7.645E-07	0.00002	4.489E-12	4.028E-09	0.00002	4.489E-12	4.028E-09
Bus-only ramp to Kwai Hing Bus Terminus	RD_109b	0500-0600	0.0011563	5.191E-10	4.657E-07	0.0011263	5.056E-10	4.536E-07	0.0011013	4.944E-10	4.436E-07	0.0028535	1.281E-09	1.149E-06	0.0027634	1.241E-09	1.113E-06	0.0026992	1.212E-09	1.087E-06	0.0040098	1.8E-09	1.615E-06	0.0038005	1.706E-09	1.531E-06	0.00002	8.979E-12	8.056E-09	0.00002	8.979E-12	8.056E-09
Bus-only ramp to Kwai Hing Bus Terminus	RD_109b	0600-0700	0.0047183	4.236E-09	3.801E-06	0.0045596	4.094E-09	3.673E-06	0.0044169	3.966E-09	3.558E-06	0.0115742	1.039E-08	9.324E-06	0.0111659	1.003E-08	8.995E-06	0.0108164	9.712E-09	8.713E-06	0.0162926	1.463E-08	1.312E-05	0.0152333	1.368E-08	1.227E-05	8.757E-05	7.863E-11	7.054E-08	9.366E-05	8.409E-11	7.545E-08
Bus-only ramp to Kwai Hing Bus Terminus	RD_109b	0700-0800	0.0036627	4.933E-09	4.426E-06	0.0035509	4.782E-09	4.291E-06	0.0034339	4.625E-09	4.149E-06	0.0089752	1.209E-08	1.084E-05	0.0086989	1.172E-08	1.051E-05	0.0084061	1.132E-08	1.016E-05	0.0126979	1.702E-08	1.527E-05	0.01184	1.595E-08	1.431E-05	0.0000674	9.077E-11	8.144E-08	0.0000718	9.67E-11	8.676E-08
Bus-only ramp to Kwai Hing Bus Terminus	RD_109b	0800-0900	0.0036081	4.049E-09	3.633E-06	0.0035091	3.938E-09	3.533E-06	0.0033913	3.806E-09	3.415E-06	0.0088462	9.928E-09	8.908E-06	0.0085961	9.648E-09	8.656E-06	0.0083053	9.321E-09	8.363E-06	0.0124543	1.398E-08	1.254E-05	0.0116966	1.313E-08	1.178E-05	0.0000666	7.475E-11	6.706E-08	0.0000708	7.946E-11	7.129E-08
Bus-only ramp to Kwai Hing Bus Terminus	RD_109b	0900-1000	0.003729	4.185E-09	3.755E-06	0.0036316	4.076E-09	3.657E-06	0.0035086	3.938E-09	3.533E-06	0.0091417	1.026E-08	9.205E-06	0.0088937	9.982E-09	8.955E-06	0.0085958	9.647E-09	8.655E-06	0.0128707	1.445E-08	1.296E-05	0.0121044	1.359E-08	1.219E-05	6.893E-05	7.736E-11	6.941E-08	7.334E-05	8.231E-11	7.385E-08
Bus-only ramp to Kwai Hing Bus Terminus	RD_109b	1000-1100	0.0048322	4.339E-09	3.893E-06	0.0047093	4.228E-09	3.794E-06	0.0045464	4.082E-09	3.662E-06	0.0118424	1.063E-08	9.54E-06	0.0115329	1.035E-08	9.29E-06	0.011135	9.998E-09	8.97E-06	0.0166746	1.497E-08	1.343E-05	0.0156814	1.408E-08	1.263E-05	0.0000899	8.072E-11	7.242E-08	0.0000962	8.637E-11	7.749E-08
Bus-only ramp to Kwai Hing Bus Terminus	RD_109b	1100-1200	0.0081473	7.315E-09	6.563E-06	0.0079246	7.115E-09	6.384E-06	0.0076456	6.865E-09	6.159E-06	0.0199563	1.792E-08	1.608E-05	0.0194061	1.742E-08	1.563E-05	0.0187205	1.681E-08	1.508E-05	0.0281036	2.523E-08	2.264E-05	0.0263661	2.367E-08	2.124E-05	0.0001528	1.372E-10	1.231E-07	0.0001648	1.48E-10	1.327E-07
Bus-only ramp to Kwai Hing Bus Terminus	RD_109b	1200-1300	0.0088913	7.983E-09	7.162E-06	0.008639	7.757E-09	6.959E-06	0.0083318	7.481E-09	6.712E-06	0.0217804	1.956E-08	1.755E-05	0.0211544	1.899E-08	1.704E-05	0.020399	1.832E-08	1.643E-05	0.0306717	2.754E-08	2.471E-05	0.0287308	2.58E-08	2.314E-05	0.0001668	1.498E-10	1.344E-07	0.00018	1.616E-10	1.45E-07
Bus-only ramp to Kwai Hing Bus Terminus	RD_109b	1300-1400	0.0084002	7.542E-09	6.767E-06	0.0081669	7.333E-09	6.579E-06	0.0078697	7.066E-09	6.339E-06	0.020578	1.848E-08	1.658E-05	0.0199935	1.795E-08	1.611E-05	0.0192695	1.73E-08	1.552E-05	0.0289782	2.602E-08	2.334E-05	0.0271392	2.437E-08	2.186E-05	0.0001575	1.414E-10	1.269E-07	0.0001699	1.525E-10	1.368E-07
Bus-only ramp to Kwai Hing Bus Terminus	RD_109b	1400-1500	0.0091304	8.198E-09	7.355E-06	0.0088819	7.975E-09	7.155E-06	0.0085493	7.676E-09	6.887E-06	0.0223685	2.008E-08	1.802E-05	0.0217469	1.953E-08	1.752E-05	0.0209331	1.88E-08	1.686E-05	0.0314989	2.828E-08	2.537E-05	0.0294824	2.647E-08	2.375E-05	0.0001715	1.539E-10	1.381E-07	0.0001851	1.662E-10	1.491E-07
Bus-only ramp to Kwai Hing Bus Terminus	RD_109b	1500-1600	0.009367	6.308E-09	5.659E-06	0.0091137	6.137E-09	5.506E-06	0.0087741	5.908E-09	5.301E-06	0.0229425	1.545E-08	1.386E-05	0.0223181	1.503E-08	1.348E-05	0.0214857	1.447E-08	1.298E-05	0.0323095	2.176E-08	1.952E-05	0.0302597	2.038E-08	1.828E-05	0.0001761	1.186E-10	1.064E-07	0.0001902	1.281E-10	1.149E-07
Bus-only ramp to Kwai Hing Bus Terminus	RD_109b	1600-1700	0.0072837	6.54E-09	5.867E-06	0.0070779	6.355E-09	5.702E-06	0.0068188	6.122E-09	5.493E-06	0.0178427	1.602E-08	1.437E-05	0.017332	1.556E-08	1.396E-05	0.0166978	1.499E-08	1.345E-05	0.0251265	2.256E-08	2.024E-05	0.0235166	2.111E-08	1.894E-05	0.0001365	1.226E-10	1.1E-07	0.000147	1.32E-10	1.184E-07
Bus-only ramp to Kwai Hing Bus Terminus	RD_109b	1700-1800	0.0060642	6.806E-09	6.106E-06	0.0058827	6.602E-09	5.923E-06	0.0056723	6.366E-09	5.712E-06	0.0148601	1.668E-08	1.496E-05	0.014407	1.617E-08	1.451E-05	0.0138881	1.559E-08	1.398E-05	0.0209243	2.348E-08	2.107E-05	0.0195604	2.195E-08	1.97E-05	0.0001132	1.27E-10	1.14E-07	0.0001216	1.365E-10	1.224E-07
Bus-only ramp to Kwai Hing Bus Terminus	RD_109b	1800-1900	0.0035375	4.764E-09	4.274E-06	0.0034273	4.616E-09	4.141E-06	0.0033084	4.456E-09	3.998E-06	0.0086683	1.167E-08	1.047E-05	0.0083921	1.13E-08	1.014E-05	0.0081042	1.091E-08	9.793E-06	0.0122057	1.644E-08	1.475E-05	0.0114127	1.537E-08	1.379E-05	6.503E-05	8.758E-11	7.858E-08	6.921E-05	9.321E-11	8.363E-08
Bus-only ramp to Kwai Hing Bus Terminus	RD_109b	1900-2000	0.0038546	4.326E-09	3.881E-06	0.0037284	4.185E-09	3.754E-06	0.0036104	4.052E-09	3.635E-06	0.0094484	1.06E-08	9.514E-06	0.0091309	1.025E-08	9.194E-06	0.008842	9.924E-09	8.903E-06	0.013303	1.493E-08	1.34E-05	0.0124524	1.398E-08	1.254E-05	7.126E-05	7.998E-11	7.175E-08	7.588E-05	8.516E-11	7.641E-08
Bus-only ramp to Kwai Hing Bus Terminus	RD_109b	2000-2100	0.0045905	4.122E-09	3.698E-06	0.0044311	3.979E-09	3.569E-06	0.00429	3.852E-09	3.456E-06	0.0112498	1.01E-08	9.062E-06	0.0108506	9.742E-09	8.741E-06	0.0105067	9.434E-09	8.464E-06	0.0158402	1.422E-08	1.276E-05	0.0147967	1.329E-08	1.192E-05	8.524E-05	7.653E-11	6.867E-08	9.112E-05	8.181E-11	7.34E-08
Bus-only ramp to Kwai Hing Bus Terminus	RD_109b	2100-2200	0.0048322	4.339E-09	3.893E-06	0.0046631	4.187E-09	3.756E-06	0.004513	4.052E-09	3.635E-06	0.0118424	1.063E-08	9.54E-06	0.011419	1.025E-08	9.199E-06	0.0110514	9.923E-09	8.902E-06	0.0166746	1.497E-08	1.343E-05	0.0155645	1.397E-08	1.254E-05	0.0000899	8.072E-11	7.242E-08	0.0000962	8.637E-11	7.749E-08
Bus-only ramp to Kwai Hing Bus Terminus	RD_109b	2200-2300	0.0049578	4.451E-09	3.994E-06	0.004788	4.299E-09	3.857E-06	0.004636	4.162E-09	3.734E-06	0.0121498	1.091E-08	9.787E-06	0.0117301	1.053E-08	9.449E-06	0.0113497	1.019E-08	9.143E-06	0.0171076	1.536E-08	1.378E-05	0.0159857	1.435E-08	1.288E-05	9.223E-05	8.281E-11	7.43E-08	9.874E-05	8.866E-11	7.954E-08
Bus-only ramp to Kwai Hing Bus Terminus	RD_109b	2300-0000	0.0051991	3.501E-09	3.141E-06	0.0050192	3.38E-09	3.032E-06	0.0048643	3.276E-09	2.939E-06	0.0127407	8.58E-09	7.697E-06	0.0122961	8.28E-09	7.429E-06	0.011912	8.022E-09	7.197E-06	0.0179398	1.208E-08	1.084E-05	0.0167764	1.13E-08	1.014E-05	9.689E-05	6.525E-11	5.854E-08	0.0001038	6.991E-11	6.272E-08
Bus-only ingress to Kwai Hing Bus Terminus	RD_109c	0000-0100	0.0011563	4.699E-10	9.406E-07	0.0011263	4.576E-10	9.162E-07	0.0011004	4.471E-10	8.952E-07	0.0028435	1.155E-09	2.313E-06	0.0027618	1.122E-09	2.247E-06	0.0026925	1.094E-09	2.19E-06	0.0039998	1.625E-09	3.254E-06	0.0037929	1.541E-09	3.085E-06	0.00002	8.127E-12	1.627E-08	0.00002	8.127E-12	1.627E-08
Bus-only ingress to Kwai Hing Bus Terminus	RD_109c	0100-0200	0.0011563	2.349E-10	4.703E-07	0.0011271	2.29E-10	4.584E-07	0.0011013	2.237E-10	4.479E-07	0.0028435	5.777E-10	1.157E-06	0.0027625	5.612E-10	1.124E-06	0.0026934	5.472E-10	1.095E-06	0.0039998	8.126E-10	1.627E-06	0.0037946	7.709E-10	1.543E-06	0.00002	4.063E-12	8.135E-09	0.00002	4.063E-12	8.135E-09
Bus-only ingress to Kwai Hing Bus Terminus	RD_109c	0200-0300	0.0011563	2.349E-10	4.703E-07	0.0011263	2.288E-10	4.581E-07	0.0011021	2.239E-10	4.483E-07	0.0028435	5.777E-10	1.157E-06	0.0027583	5.604E-10	1.122E-06	0.002695	5.475E-10	1.096E-06	0.0039998	8.126E-10	1.627E-06	0.0037971	7.714E-10	1.544E-06	0.00002	4.063E-12	8.135E-09	0.00002	4.063E-12	8.135E-09
Bus-only ingress to Kwai Hing Bus Terminus	RD_109c	0300-0400	0	0	0	0	0	0	0	0	0	0	0	0	0	0	0	0	0	0	0	0	0	0	0	0	0	0	0	0	0	0
Bus-only ingress to Kwai Hing Bus Terminus	RD_109c	0400-0500	0.0011563	2.349E-10	4.703E-07	0.0011271	2.29E-10	4.584E-07	0.0011013	2.237E-10	4.479E-07	0.0028435	5.777E-10	1.157E-06	0.0027633	5.614E-10	1.124E-06	0.002695	5.475E-10	1.096E-06	0.0039998	8.126E-10	1.627E-06	0.0037963	7.713E-10	1.544E-06	0.00002	4.063E-12	8.135E-09	0.00002	4.063E-12	8.135E-09
Bus-only ingress to Kwai Hing Bus Terminus	RD_109c	0500-0600	0.0011563	4.699E-10	9.406E-07	0.0011263	4.576E-10	9.162E-07	0.0011013	4.475E-10	8.959E-07	0.0028535	1.159E-09	2.321E-06	0.0027634	1.123E-09	2.248E-06	0.0026992	1.097E-09	2.196E-06	0.0040098	1.629E-09	3.262E-06	0.0038005	1.544E-09	3.092E-06	0.00002	8.127E-12	1.627E-08	0.00002	8.127E-12	1.627E-08
Bus-only ingress to Kwai Hing Bus Terminus	RD_109c	0600-0700	0.0011563	9.397E-10	1.881E-06	0.0011288	9.173E-10	1.836E-06	0.0011013	8.95E-10	1.792E-06	0.0028535	2.319E-09	4.642E-06	0.0027667	2.248E-09	4.501E-06	0.0026992	2.194E-09	4.392E-06	0.0040098	3.259E-09	6.524E-06	0.0038006	3.089E-09	6.183E-06	0.00002	1.625E-11	3.254E-08	0.00002	1.625E-11	3.254E-08
Bus-only ingress to Kwai Hing Bus Terminus	RD_109c	0700-0800	0.0011563	1.175E-09	2.352E-06	0.0011313	1.149E-09	2.301E-06	0.0011022	1.12E-09	2.241E-06	0.0028435	2.888E-09	5.783E-06	0.0027717	2.816E-09	5.637E-06	0.0027017	2.745E-09	5.494E-06	0.0039998	4.063E-09	8.134E-06	0.0038039	3.864E-09	7.736E-06	0.00002	2.032E-11	4.067E-08	0.00002	2.032E-11	4.067E-08
Bus-only ingress to Kwai Hing Bus Terminus	RD_109c	0800-0900	0.0011563	1.175E-09	2.352E-06	0.0011321	1.15E-09	2.302E-06	0.0011022	1.12E-09	2.241E-06	0.0028435	2.888E-09	5.783E-06	0.0027768	2.821E-09	5.647E-06	0.0027009	2.744E-09	5.493E-06	0.0039998	4.063E-09	8.134E-06	0.003803	3.863E-09	7.734E-06	0.00002	2.032E-11	4.067E-08	0.00002	2.032E-11	4.067E-08
Bus-only ingress to Kwai Hing Bus Terminus	RD_109c	0900-1000	0.0011563	1.175E-09	2.352E-06	0.0011338	1.152E-09	2.306E-06	0.0011022	1.12E-09	2.241E-06	0.0028435	2.888E-09	5.783E-06	0.0027784	2.822E-09	5.65E-06	0.0027042	2.747E-09	5.499E-06	0.0039998	4.063E-09	8.134E-06	0.0038064	3.867E-09	7.741E-06	0.00002	2.032E-11	4.067E-08	0.00002	2.032E-11	4.067E-08
Bus-only ingress to Kwai Hing Bus Terminus	RD_109c	1000-1100	0.0011563	9.397E-10	1.881E-06	0.0011346	9.221E-10	1.846E-06	0.0011039	8.971E-10	1.796E-06	0.0028435	2.311E-09	4.626E-06	0.0027817	2.261E-09	4.526E-06	0.0027067	2.2E-09	4.404E-06	0.0039998	3.25E-09	6.507E-06	0.0038106	3.097E-09	6.2E-06	0.00002	1.625E-11	3.254E-08	0.00002	1.625E-11	3.254E-08
Bus-only ingress to Kwai Hing Bus Terminus	RD_109c	1100-1200	0.0081473	6.621E-09	1.326E-05	0.0079246	6.44E-09	1.289E-05	0.0076456	6.213E-09	1.244E-05	0.0199563	1.622E-08	3.247E-05	0.0194061	1.577E-08	3.157E-05	0.0187205	1.521E-08	3.046E-05	0.0281036	2.284E-08	4.572E-05	0.0263661	2.143E-08	4.29E-05	0.0001528	1.242E-10	2.486E-07	0.0001648	1.339E-10	2.681E-07
Bus-only ingress to Kwai Hing Bus Terminus	RD_109c	1200-1300	0.0088913	7.226E-09	1.447E-05	0.008639	7.021E-09	1.406E-05	0.0083318	6.771E-09	1.356E-05	0.0217804	1.77E-08	3.544E-05	0.0211544	1.719E-08	3.442E-05	0.020399	1.658E-08	3.319E-05	0.0306717	2.493E-08	4.99E-05	0.0287308	2.335E-08	4.674E-05	0.0001668	1.355E-10	2.714E-07	0.00018	1.463E-10	2.929E-07
Bus-only ingress to Kwai Hing Bus Terminus	RD_109c	1300-1400	0.0084002	6.827E-09	1.367E-05	0.0081669	6.637E-09	1.329E-05	0.0078697	6.395E-09	1.28E-05	0.020578	1.672E-08	3.348E-05	0.0199935	1.625E-08	3.253E-05	0.0192695	1.566E-08	3.135E-05	0.0289782	2.355E-08	4.715E-05	0.0271392	2.206E-08	4.415E-05	0.0001575	1.28E-10	2.562E-07	0.0001699	1.38E-10	2.764E-07
Bus-only ingress to Kwai Hing Bus Terminus	RD_109c	1400-1500	0.0091304	7.42E-09	1.485E-05	0.0088819	7.218E-09	1.445E-05	0.0085493	6.948E-09	1.391E-05	0.0223685	1.818E-08	3.639E-05	0.0217469	1.767E-08	3.538E-05	0.0209331	1.701E-08	3.406E-05	0.0314989	2.56E-08	5.125E-05	0.0294824	2.396E-08	4.797E-05	0.0001715	1.393E-10	2.789E-07	0.0001851	1.504E-10	3.011E-07
Bus-only ingress to Kwai Hing Bus Terminus	RD_109c	1500-1600	0.009367	5.709E-09	1.143E-05	0.0091137	5.555E-09	1.112E-05	0.0087741	5.348E-09	1.071E-05	0.0229425	1.398E-08	2.799E-05	0.0223181	1.36E-08	2.723E-05	0.0214857	1.31E-08	2.622E-05	0.0323095	1.969E-08	3.942E-05	0.0302597	1.844E-08	3.692E-05	0.0001761	1.073E-10	2.149E-07	0.0001902	1.159E-10	2.321E-07
Bus-only ingress to Kwai Hing Bus Terminus	RD_109c	1600-1700	0.0072837	5.919E-09	1.185E-05	0.0070779	5.752E-09	1.152E-05	0.0068188	5.541E-09	1.109E-05	0.0178427	1.45E-08	2.903E-05	0.017332	1.409E-08	2.82E-05	0.0166978	1.357E-08	2.717E-05	0.0251265	2.042E-08	4.088E-05	0.0235166	1.911E-08	3.826E-05	0.0001365	1.109E-10	2.221E-07	0.000147	1.195E-10	2.392E-07
Bus-only ingress to Kwai Hing Bus Terminus	RD_109c	1700-1800	0.0060642	6.16E-09	1.233E-05	0.0058827	5.976E-09	1.196E-05	0.0056723	5.762E-09	1.154E-05	0.0148601	1.51E-08	3.022E-05	0.014407	1.464E-08	2.93E-05	0.0138881	1.411E-08	2.824E-05	0.0209243	2.126E-08	4.255E-05	0.0195604	1.987E-08	3.978E-05	0.0001132	1.15E-10	2.302E-07	0.0001216	1.235E-10	2.473E-07
Bus-only ingress to Kwai Hing Bus Terminus	RD_109c	1800-1900	0.0035375	4.312E-09	8.633E-06	0.0034273	4.178E-09	8.364E-06	0.0033084	4.033E-09	8.074E-06	0.0086683	1.057E-08	2.115E-05	0.0083921	1.023E-08	2.048E-05	0.0081042	9.879E-09	1.978E-05	0.0122057	1.488E-08	2.979E-05	0.0114127	1.391E-08	2.785E-05	6.503E-05	7.927E-11	1.587E-07	6.921E-05	8.437E-11	1.689E-07
Bus-only ingress to Kwai Hing Bus Terminus	RD_109c	1900-2000	0.0038546	3.916E-09	7.839E-06	0.0037284	3.787E-09	7.582E-06	0.0036104	3.668E-09	7.342E-06	0.0094484	9.598E-09	1.922E-05	0.0091309	9.276E-09	1.857E-05	0.008842	8.982E-09	1.798E-05	0.013303	1.351E-08	2.705E-05	0.0124524	1.265E-08	2.532E-05	7.126E-05	7.239E-11	1.449E-07	7.588E-05	7.708E-11	1.543E-07
Bus-only ingress to Kwai Hing Bus Terminus	RD_109c	2000-2100	0.0045905	3.731E-09	7.468E-06	0.0044311	3.601E-09	7.209E-06	0.00429	3.486E-09	6.98E-06	0.0112498	9.142E-09	1.83E-05	0.0108506	8.818E-09	1.765E-05	0.0105067	8.538E-09	1.709E-05	0.0158402	1.287E-08	2.577E-05	0.0147967	1.202E-08	2.407E-05	8.524E-05	6.927E-11	1.387E-07	9.112E-05	7.405E-11	1.482E-07
Bus-only ingress to Kwai Hing Bus Terminus	RD_109c	2100-2200	0.0048322	3.927E-09	7.862E-06	0.0046631	3.79E-09	7.587E-06	0.004513	3.668E-09	7.342E-06	0.0118424	9.624E-09	1.927E-05	0.011419	9.28E-09	1.858E-05	0.0110514	8.981E-09	1.798E-05	0.0166746	1.355E-08	2.713E-05	0.0155645	1.265E-08	2.532E-05	0.0000899	7.306E-11	1.463E-07	0.0000962	7.818E-11	1.565E-07
Bus-only ingress to Kwai Hing Bus Terminus	RD_109c	2200-2300	0.0049578	4.029E-09	8.066E-06	0.004788	3.891E-09	7.79E-06	0.004636	3.767E-09	7.542E-06	0.0121498	9.874E-09	1.977E-05	0.0117301	9.533E-09	1.908E-05	0.0113497	9.224E-09	1.847E-05	0.0171076	1.39E-08	2.783E-05	0.0159857	1.299E-08	2.601E-05	9.223E-05	7.495E-11	1.501E-07	9.874E-05	8.024E-11	1.606E-07
Bus-only ingress to Kwai Hing Bus Terminus	RD_109c	2300-0000	0.0051991	3.169E-09	6.344E-06	0.0050192	3.059E-09	6.124E-06	0.0048643	2.965E-09	5.935E-06	0.0127407	7.765E-09	1.555E-05	0.0122961	7.494E-09	1.5E-05	0.011912	7.26E-09	1.454E-05	0.0179398	1.093E-08	2.189E-05	0.0167764	1.023E-08	2.047E-05	9.689E-05	5.905E-11	1.182E-07	0.0001038	6.328E-11	1.267E-07
Ingress to Kwai Hing Bus Terminus	RD_109d	0000-0100	0.0089947	9.58E-09	2.078E-05	0.0078768	8.389E-09	1.819E-05	0.0071231	7.587E-09	1.645E-05	0.1681261	1.791E-07	0.0003884	0.1372319	1.462E-07	0.000317	0.1178155	1.255E-07	0.0002721	0.1771208	1.886E-07	0.0004091	0.1249386	1.331E-07	0.0002886	0.001102	1.174E-09	2.545E-06	0.0011985	1.276E-09	2.768E-06
Ingress to Kwai Hing Bus Terminus	RD_109d	0100-0200	0.0107924	7.663E-09	1.662E-05	0.009502	6.747E-09	1.463E-05	0.0086385	6.134E-09	1.33E-05	0.1835055	1.303E-07	0.0002826	0.1488086	1.057E-07	0.0002292	0.1272705	9.037E-08	0.000196	0.1942979	1.38E-07	0.0002992	0.1359089	9.65E-08	0.0002093	0.0013206	9.377E-10	2.034E-06	0.0014374	1.021E-09	2.214E-06
Ingress to Kwai Hing Bus Terminus	RD_109d	0200-0300	0.0058829	4.177E-09	9.059E-06	0.0047491	3.372E-09	7.313E-06	0.0040878	2.903E-09	6.295E-06	0.1790324	1.271E-07	0.0002757	0.1421128	1.009E-07	0.0002188	0.12113	8.601E-08	0.0001865	0.1849153	1.313E-07	0.0002848	0.1252178	8.891E-08	0.0001928	0.0010845	7.7E-10	1.67E-06	0.0011824	8.395E-10	1.821E-06
Ingress to Kwai Hing Bus Terminus	RD_109d	0300-0400	0.0130073	6.927E-09	1.502E-05	0.0114987	6.123E-09	1.328E-05	0.0105392	5.612E-09	1.217E-05	0.1974945	1.052E-07	0.0002281	0.1593017	8.483E-08	0.000184	0.1371191	7.302E-08	0.0001584	0.2105018	1.121E-07	0.0002431	0.1476583	7.863E-08	0.0001705	0.001723	9.176E-10	1.99E-06	0.001876	9.99E-10	2.167E-06
Ingress to Kwai Hing Bus Terminus	RD_109d	0400-0500	0.0219593	1.559E-08	3.382E-05	0.0199597	1.417E-08	3.074E-05	0.018563	1.318E-08	2.859E-05	0.2431499	1.726E-07	0.0003744	0.2015913	1.431E-07	0.0003104	0.1759443	1.249E-07	0.0002709	0.2651092	1.882E-07	0.0004083	0.1945073	1.381E-07	0.0002995	0.0025261	1.794E-09	3.89E-06	0.00275	1.953E-09	4.235E-06
Ingress to Kwai Hing Bus Terminus	RD_109d	0500-0600	0.0139776	9.925E-09	2.152E-05	0.0122028	8.665E-09	1.879E-05	0.0111408	7.91E-09	1.716E-05	0.237297	1.685E-07	0.0003654	0.1914793	1.36E-07	0.0002949	0.1665755	1.183E-07	0.0002565	0.2512746	1.784E-07	0.0003869	0.1777163	1.262E-07	0.0002737	0.0019301	1.37E-09	2.972E-06	0.0021018	1.492E-09	3.237E-06
Ingress to Kwai Hing Bus Terminus	RD_109d	0600-0700	0.0560599	7.961E-08	0.0001727	0.0522321	7.417E-08	0.0001609	0.0490808	6.97E-08	0.0001512	0.2739465	3.89E-07	0.0008437	0.2392446	3.397E-07	0.0007368	0.2159801	3.067E-07	0.0006652	0.3300065	4.686E-07	0.0010164	0.2650608	3.764E-07	0.0008164	0.0078302	1.112E-08	2.412E-05	0.008506	1.208E-08	2.62E-05
Ingress to Kwai Hing Bus Terminus	RD_109d	0700-0800	0.0405489	1.152E-07	0.0002498	0.0380532	1.081E-07	0.0002344	0.0356089	1.011E-07	0.0002193	0.2383016	6.768E-07	0.0014679	0.2116294	6.011E-07	0.0013036	0.1899537	5.395E-07	0.0011701	0.2788505	7.92E-07	0.0017177	0.2255627	6.406E-07	0.0013894	0.0055134	1.566E-08	3.396E-05	0.0059844	1.7E-08	3.686E-05
Ingress to Kwai Hing Bus Terminus	RD_109d	0800-0900	0.0336738	9.564E-08	0.0002074	0.0316432	8.987E-08	0.0001949	0.0295197	8.384E-08	0.0001818	0.2417852	6.867E-07	0.0014893	0.2139358	6.076E-07	0.0013178	0.1901257	5.4E-07	0.0011711	0.275459	7.824E-07	0.0016968	0.2196454	6.238E-07	0.001353	0.0042889	1.218E-08	2.642E-05	0.004657	1.323E-08	2.869E-05
Ingress to Kwai Hing Bus Terminus	RD_109d	0900-1000	0.0342935	1.278E-07	0.0002773	0.032366	1.207E-07	0.0002617	0.0301915	1.125E-07	0.0002441	0.259684	9.68E-07	0.0020995	0.2338966	8.719E-07	0.001891	0.2085458	7.774E-07	0.001686	0.2939775	1.096E-06	0.0023767	0.2387373	8.899E-07	0.0019301	0.0043159	1.609E-08	3.489E-05	0.0046868	1.747E-08	3.789E-05
Ingress to Kwai Hing Bus Terminus	RD_109d	1000-1100	0.0469506	1.333E-07	0.0002892	0.0447686	1.272E-07	0.0002758	0.0421019	1.196E-07	0.0002593	0.2799311	7.951E-07	0.0017243	0.2555894	7.259E-07	0.0015744	0.2298747	6.529E-07	0.001416	0.3268817	9.284E-07	0.0020135	0.2719766	7.725E-07	0.0016753	0.004989	1.417E-08	3.073E-05	0.0054159	1.538E-08	3.336E-05
Ingress to Kwai Hing Bus Terminus	RD_109d	1100-1200	0.04732	1.092E-07	0.0002368	0.0450779	1.04E-07	0.0002256	0.0423901	9.782E-08	0.0002122	0.2860408	6.601E-07	0.0014316	0.2622212	6.051E-07	0.0013124	0.2366673	5.461E-07	0.0011845	0.3333608	7.693E-07	0.0016684	0.2790574	6.44E-07	0.0013966	0.0052897	1.221E-08	2.647E-05	0.0057475	1.326E-08	2.877E-05
Ingress to Kwai Hing Bus Terminus	RD_109d	1200-1300	0.049868	1.062E-07	0.0002304	0.0474901	1.012E-07	0.0002194	0.0447489	9.532E-08	0.0002067	0.2849456	6.07E-07	0.0013164	0.2603632	5.546E-07	0.0012028	0.2351584	5.009E-07	0.0010864	0.3348136	7.132E-07	0.0015468	0.2799073	5.962E-07	0.0012931	0.005364	1.144E-08	2.48E-05	0.0058331	1.243E-08	2.695E-05
Ingress to Kwai Hing Bus Terminus	RD_109d	1300-1400	0.0420278	8.952E-08	0.0001942	0.0399622	8.512E-08	0.0001846	0.0375343	7.995E-08	0.0001734	0.2685652	5.721E-07	0.0012407	0.2446606	5.212E-07	0.0011303	0.2196952	4.68E-07	0.001015	0.310593	6.616E-07	0.0014349	0.2572295	5.479E-07	0.0011884	0.0045739	9.743E-09	2.113E-05	0.0049702	1.059E-08	2.296E-05
Ingress to Kwai Hing Bus Terminus	RD_109d	1400-1500	0.0443162	1.101E-07	0.0002389	0.0422406	1.05E-07	0.0002277	0.0396124	9.844E-08	0.0002135	0.2720352	6.761E-07	0.0014662	0.2497146	6.206E-07	0.0013459	0.2241023	5.569E-07	0.0012079	0.3163514	7.862E-07	0.0017051	0.2637146	6.554E-07	0.0014214	0.0048339	1.201E-08	2.605E-05	0.005252	1.305E-08	2.831E-05
Ingress to Kwai Hing Bus Terminus	RD_109d	1500-1600	0.0439969	9.372E-08	0.0002033	0.0419905	8.945E-08	0.000194	0.0394181	8.397E-08	0.0001821	0.2701228	5.754E-07	0.0012479	0.2478014	5.279E-07	0.0011448	0.2222311	4.734E-07	0.0010267	0.3141197	6.691E-07	0.0014512	0.2616492	5.573E-07	0.0012088	0.0046414	9.887E-09	2.144E-05	0.0050437	1.074E-08	2.33E-05
Ingress to Kwai Hing Bus Terminus	RD_109d	1600-1700	0.0689437	1.713E-07	0.0003716	0.0660942	1.643E-07	0.0003562	0.0626487	1.557E-07	0.0003377	0.2933747	7.291E-07	0.0015812	0.2704889	6.722E-07	0.0014579	0.2463	6.121E-07	0.0013275	0.3623185	9.004E-07	0.0019528	0.3089487	7.678E-07	0.0016652	0.0060047	1.492E-08	3.236E-05	0.0065256	1.622E-08	3.517E-05
Ingress to Kwai Hing Bus Terminus	RD_109d	1700-1800	0.0520731	1.294E-07	0.0002807	0.0495546	1.232E-07	0.0002671	0.0468069	1.163E-07	0.0002523	0.2509205	6.236E-07	0.0013524	0.2277597	5.66E-07	0.0012276	0.2058211	5.115E-07	0.0011093	0.3029937	7.53E-07	0.0016331	0.252628	6.278E-07	0.0013616	0.005235	1.301E-08	2.822E-05	0.0056884	1.414E-08	3.066E-05
Ingress to Kwai Hing Bus Terminus	RD_109d	1800-1900	0.0427446	1.138E-07	0.0002468	0.0403634	1.075E-07	0.0002331	0.0379296	1.01E-07	0.000219	0.2179852	5.804E-07	0.0012588	0.1966052	5.235E-07	0.0011354	0.1769259	4.711E-07	0.0010217	0.2607299	6.942E-07	0.0015057	0.2148555	5.721E-07	0.0012407	0.0053294	1.419E-08	3.078E-05	0.0057896	1.542E-08	3.343E-05
Ingress to Kwai Hing Bus Terminus	RD_109d	1900-2000	0.028008	5.966E-08	0.0001294	0.0260199	5.543E-08	0.0001202	0.0242861	5.173E-08	0.0001122	0.1970446	4.197E-07	0.0009103	0.1732889	3.691E-07	0.0008006	0.1547024	3.295E-07	0.0007147	0.2250527	4.794E-07	0.0010397	0.1789885	3.813E-07	0.0008269	0.0044431	9.464E-09	2.053E-05	0.0048288	1.029E-08	2.231E-05
Ingress to Kwai Hing Bus Terminus	RD_109d	2000-2100	0.0282822	5.02E-08	0.0001089	0.0262222	4.655E-08	0.000101	0.0245292	4.354E-08	9.443E-05	0.1937298	3.439E-07	0.0007458	0.1683166	2.988E-07	0.000648	0.1498606	2.66E-07	0.0005769	0.222012	3.941E-07	0.0008547	0.1743897	3.096E-07	0.0006714	0.0040353	7.163E-09	1.554E-05	0.0043848	7.783E-09	1.688E-05
Ingress to Kwai Hing Bus Terminus	RD_109d	2100-2200	0.0323033	5.161E-08	0.0001119	0.0299741	4.789E-08	0.0001039	0.0280766	4.486E-08	9.728E-05	0.2055152	3.283E-07	0.0007121	0.178165	2.846E-07	0.0006173	0.1590118	2.54E-07	0.000551	0.2378185	3.799E-07	0.000824	0.1870884	2.989E-07	0.0006482	0.0045902	7.333E-09	1.59E-05	0.0049888	7.97E-09	1.729E-05
Ingress to Kwai Hing Bus Terminus	RD_109d	2200-2300	0.0242872	3.88E-08	8.415E-05	0.0223359	3.568E-08	7.739E-05	0.0207752	3.319E-08	7.198E-05	0.1896698	3.03E-07	0.0006572	0.160788	2.569E-07	0.0005571	0.1416446	2.263E-07	0.0004908	0.213957	3.418E-07	0.0007413	0.1624198	2.595E-07	0.0005628	0.0034841	5.566E-09	1.207E-05	0.0037846	6.046E-09	1.311E-05
Ingress to Kwai Hing Bus Terminus	RD_109d	2300-0000	0.0175898	2.186E-08	4.74E-05	0.0159201	1.978E-08	4.29E-05	0.0146616	1.822E-08	3.951E-05	0.1844608	2.292E-07	0.0004971	0.1545447	1.92E-07	0.0004165	0.1351174	1.679E-07	0.0003641	0.2020506	2.511E-07	0.0005445	0.149779	1.861E-07	0.0004036	0.0030066	3.736E-09	8.103E-06	0.0032672	4.06E-09	8.805E-06
Hing Fong Road	RD_110a	0000-0100	0.0203498	2.373E-08	3.793E-05	0.0189561	2.211E-08	3.534E-05	0.0179332	2.092E-08	3.343E-05	0.1814526	2.116E-07	0.0003382	0.1539205	1.795E-07	0.0002869	0.1360795	1.587E-07	0.0002537	0.2018024	2.354E-07	0.0003762	0.1540127	1.796E-07	0.0002871	0.0025436	2.967E-09	4.742E-06	0.0027718	3.233E-09	5.167E-06
Hing Fong Road	RD_110a	0100-0200	0.0287914	2.239E-08	3.578E-05	0.0270285	2.102E-08	3.359E-05	0.0257114	1.999E-08	3.195E-05	0.2114268	1.644E-07	0.0002627	0.1795372	1.396E-07	0.0002231	0.1588866	1.235E-07	0.0001975	0.2402181	1.868E-07	0.0002985	0.1845979	1.435E-07	0.0002294	0.0022086	1.717E-09	2.745E-06	0.0024036	1.869E-09	2.987E-06
Hing Fong Road	RD_110a	0200-0300	0.0377315	2.934E-08	4.689E-05	0.0354576	2.757E-08	4.406E-05	0.0338818	2.634E-08	4.211E-05	0.2383986	1.854E-07	0.0002963	0.2034749	1.582E-07	0.0002529	0.1825678	1.42E-07	0.0002269	0.2761301	2.147E-07	0.0003432	0.2164496	1.683E-07	0.000269	0.0028674	2.229E-09	3.563E-06	0.0031206	2.426E-09	3.878E-06
Hing Fong Road	RD_110a	0300-0400	0.0416126	2.427E-08	3.879E-05	0.0391697	2.284E-08	3.651E-05	0.0374096	2.182E-08	3.487E-05	0.2499545	1.458E-07	0.000233	0.2140566	1.248E-07	0.0001995	0.1920243	1.12E-07	0.000179	0.2915671	1.7E-07	0.0002718	0.2294339	1.338E-07	0.0002138	0.0030844	1.799E-09	2.875E-06	0.0033555	1.957E-09	3.128E-06
Hing Fong Road	RD_110a	0400-0500	0.0497913	3.871E-08	6.188E-05	0.0468864	3.646E-08	5.827E-05	0.0446757	3.474E-08	5.552E-05	0.2959684	2.301E-07	0.0003678	0.2565733	1.995E-07	0.0003189	0.230894	1.795E-07	0.0002869	0.3457598	2.688E-07	0.0004297	0.2755697	2.143E-07	0.0003425	0.0039268	3.053E-09	4.88E-06	0.0042724	3.322E-09	5.309E-06
Hing Fong Road	RD_110a	0500-0600	0.0539967	5.248E-08	8.388E-05	0.0510732	4.964E-08	7.934E-05	0.0490253	4.765E-08	7.616E-05	0.2789975	2.712E-07	0.0004334	0.2423083	2.355E-07	0.0003764	0.2208373	2.146E-07	0.0003431	0.3329942	3.236E-07	0.0005173	0.2698627	2.623E-07	0.0004192	0.0035901	3.489E-09	5.577E-06	0.0039062	3.796E-09	6.068E-06
Hing Fong Road	RD_110a	0600-0700	0.067625	1.183E-07	0.0001891	0.0638934	1.118E-07	0.0001787	0.0607715	1.063E-07	0.0001699	0.2719757	4.758E-07	0.0007605	0.2438633	4.266E-07	0.0006819	0.2242205	3.923E-07	0.000627	0.3396007	5.941E-07	0.0009496	0.284992	4.986E-07	0.0007969	0.0068286	1.195E-08	1.909E-05	0.0074246	1.299E-08	2.076E-05
Hing Fong Road	RD_110a	0700-0800	0.0635458	1.976E-07	0.0003159	0.0605591	1.883E-07	0.000301	0.0575754	1.791E-07	0.0002862	0.2733868	8.503E-07	0.001359	0.2493088	7.754E-07	0.0012393	0.2286694	7.112E-07	0.0011367	0.3369326	1.048E-06	0.0016749	0.2862448	8.903E-07	0.0014229	0.0060133	1.87E-08	2.989E-05	0.0065444	2.035E-08	3.253E-05
Hing Fong Road	RD_110a	0800-0900	0.0664253	2.195E-07	0.0003508	0.063617	2.102E-07	0.000336	0.0605187	2E-07	0.0003196	0.2936596	9.704E-07	0.001551	0.2687181	8.88E-07	0.0014193	0.2455488	8.114E-07	0.0012969	0.3600849	1.19E-06	0.0019018	0.3060675	1.011E-06	0.0016165	0.0053674	1.774E-08	2.835E-05	0.0058394	1.93E-08	3.084E-05
Hing Fong Road	RD_110a	0900-1000	0.0796179	3.405E-07	0.0005442	0.0764796	3.271E-07	0.0005227	0.0727844	3.113E-07	0.0004975	0.346694	1.483E-06	0.0023697	0.3212318	1.374E-06	0.0021956	0.2943708	1.259E-06	0.002012	0.4263119	1.823E-06	0.0029139	0.3671552	1.57E-06	0.0025095	0.0059616	2.549E-08	4.075E-05	0.0064962	2.778E-08	4.44E-05
Hing Fong Road	RD_110a	1000-1100	0.0995703	4.064E-07	0.0006496	0.0960281	3.92E-07	0.0006265	0.0915505	3.737E-07	0.0005973	0.3774066	1.541E-06	0.0024623	0.3532792	1.442E-06	0.0023049	0.3258584	1.33E-06	0.002126	0.4769769	1.947E-06	0.003112	0.417409	1.704E-06	0.0027233	0.0067233	2.744E-08	4.386E-05	0.0073234	2.989E-08	4.778E-05
Hing Fong Road	RD_110a	1100-1200	0.092185	3.225E-07	0.0005155	0.0887699	3.106E-07	0.0004964	0.0845791	2.959E-07	0.000473	0.3678207	1.287E-06	0.002057	0.3441084	1.204E-06	0.0019244	0.3173155	1.11E-06	0.0017745	0.4600057	1.61E-06	0.0025725	0.4018946	1.406E-06	0.0022475	0.0066971	2.343E-08	3.745E-05	0.0072847	2.549E-08	4.074E-05
Hing Fong Road	RD_110a	1200-1300	0.0965011	3.189E-07	0.0005097	0.0928571	3.068E-07	0.0004904	0.0885688	2.927E-07	0.0004678	0.3709811	1.226E-06	0.0019594	0.3463954	1.145E-06	0.0018295	0.3198643	1.057E-06	0.0016894	0.4674822	1.545E-06	0.0024691	0.4084331	1.35E-06	0.0021572	0.0070367	2.325E-08	3.717E-05	0.007655	2.53E-08	4.043E-05
Hing Fong Road	RD_110a	1300-1400	0.0793398	2.468E-07	0.0003944	0.0762711	2.372E-07	0.0003791	0.0725667	2.257E-07	0.0003607	0.3364083	1.046E-06	0.0016723	0.3129517	9.733E-07	0.0015557	0.2870847	8.929E-07	0.0014271	0.4157481	1.293E-06	0.0020667	0.3596513	1.119E-06	0.0017878	0.0060981	1.897E-08	3.031E-05	0.0066338	2.063E-08	3.298E-05
Hing Fong Road	RD_110a	1400-1500	0.0766552	2.682E-07	0.0004287	0.0736364	2.576E-07	0.0004118	0.0697605	2.441E-07	0.0003901	0.3351814	1.173E-06	0.0018744	0.312606	1.094E-06	0.0017482	0.2855427	9.991E-07	0.0015968	0.4118366	1.441E-06	0.0023031	0.3553032	1.243E-06	0.001987	0.0062242	2.178E-08	3.481E-05	0.0067713	2.369E-08	3.787E-05
Hing Fong Road	RD_110a	1500-1600	0.0799223	2.486E-07	0.0003973	0.0768915	2.391E-07	0.0003822	0.072935	2.268E-07	0.0003626	0.3345581	1.041E-06	0.0016631	0.3126412	9.724E-07	0.0015541	0.2860823	8.897E-07	0.0014221	0.4144804	1.289E-06	0.0020604	0.3590173	1.117E-06	0.0017847	0.0059481	1.85E-08	2.957E-05	0.0064684	2.012E-08	3.215E-05
Hing Fong Road	RD_110a	1600-1700	0.1050003	4.898E-07	0.0007829	0.1008502	4.705E-07	0.000752	0.0957638	4.468E-07	0.0007141	0.3763495	1.756E-06	0.0028062	0.3519957	1.642E-06	0.0026246	0.324542	1.514E-06	0.0024199	0.4813498	2.246E-06	0.0035891	0.4203058	1.961E-06	0.003134	0.0076149	3.552E-08	5.678E-05	0.008281	3.863E-08	6.175E-05
Hing Fong Road	RD_110a	1700-1800	0.0742205	3.463E-07	0.0005534	0.0709131	3.308E-07	0.0005288	0.0672453	3.137E-07	0.0005014	0.3030802	1.414E-06	0.0022599	0.2795877	1.304E-06	0.0020847	0.2559671	1.194E-06	0.0019086	0.3773007	1.76E-06	0.0028133	0.3232124	1.508E-06	0.00241	0.0062925	2.936E-08	4.692E-05	0.0068496	3.195E-08	5.107E-05
Hing Fong Road	RD_110a	1800-1900	0.0510484	2.381E-07	0.0003806	0.0484138	2.259E-07	0.000361	0.0457023	2.132E-07	0.0003408	0.2422776	1.13E-06	0.0018065	0.2211746	1.032E-06	0.0016492	0.2010783	9.381E-07	0.0014993	0.2933259	1.368E-06	0.0021872	0.2467806	1.151E-06	0.0018401	0.0058055	2.708E-08	4.329E-05	0.0063221	2.949E-08	4.714E-05
Hing Fong Road	RD_110a	1900-2000	0.0397742	1.237E-07	0.0001977	0.0374859	1.166E-07	0.0001863	0.0354647	1.103E-07	0.0001763	0.213182	6.63E-07	0.0010597	0.191759	5.964E-07	0.0009532	0.1744866	5.427E-07	0.0008674	0.2529561	7.867E-07	0.0012574	0.2099514	6.53E-07	0.0010437	0.0054013	1.68E-08	2.685E-05	0.0058808	1.829E-08	2.923E-05
Hing Fong Road	RD_110a	2000-2100	0.041977	1.061E-07	0.0001695	0.0395786	1E-07	0.0001599	0.0375746	9.495E-08	0.0001518	0.2106098	5.322E-07	0.0008506	0.1883267	4.759E-07	0.0007606	0.1717123	4.339E-07	0.0006935	0.2525869	6.383E-07	0.0010202	0.2092869	5.289E-07	0.0008453	0.0054378	1.374E-08	2.196E-05	0.005925	1.497E-08	2.393E-05
Hing Fong Road	RD_110a	2100-2200	0.0394105	8.427E-08	0.0001347	0.0371044	7.934E-08	0.0001268	0.035214	7.529E-08	0.0001203	0.2069801	4.426E-07	0.0007074	0.1835824	3.925E-07	0.0006274	0.1668517	3.568E-07	0.0005702	0.2463905	5.268E-07	0.000842	0.2020656	4.321E-07	0.0006906	0.0053266	1.139E-08	1.82E-05	0.0058033	1.241E-08	1.983E-05
Hing Fong Road	RD_110a	2200-2300	0.0332719	6.467E-08	0.0001034	0.0313301	6.09E-08	9.734E-05	0.0297466	5.782E-08	9.242E-05	0.1878204	3.651E-07	0.0005835	0.1646679	3.201E-07	0.0005116	0.148813	2.893E-07	0.0004623	0.2210922	4.298E-07	0.0006869	0.1785596	3.471E-07	0.0005548	0.0042284	8.219E-09	1.314E-05	0.0046029	8.947E-09	1.43E-05
Hing Fong Road	RD_110a	2300-0000	0.0324414	5.045E-08	8.063E-05	0.0305685	4.754E-08	7.598E-05	0.0291007	4.525E-08	7.233E-05	0.1917268	2.981E-07	0.0004765	0.1673335	2.602E-07	0.0004159	0.1509816	2.348E-07	0.0003753	0.2241682	3.486E-07	0.0005572	0.1800823	2.8E-07	0.0004476	0.0039404	6.128E-09	9.794E-06	0.0042897	6.671E-09	1.066E-05
Bus-only ramp to Kwai Hing Bus Terminus	RD_110b	0000-0100	0	0	0	0	0	0	0	0	0	0	0	0	0	0	0	0	0	0	0	0	0	0	0	0	0	0	0	0	0	0
Bus-only ramp to Kwai Hing Bus Terminus	RD_110b	0100-0200	0	0	0	0	0	0	0	0	0	0	0	0	0	0	0	0	0	0	0	0	0	0	0	0	0	0	0	0	0	0
Bus-only ramp to Kwai Hing Bus Terminus	RD_110b	0200-0300	0	0	0	0	0	0	0	0	0	0	0	0	0	0	0	0	0	0	0	0	0	0	0	0	0	0	0	0	0	0
Bus-only ramp to Kwai Hing Bus Terminus	RD_110b	0300-0400	0	0	0	0	0	0	0	0	0	0	0	0	0	0	0	0	0	0	0	0	0	0	0	0	0	0	0	0	0	0
Bus-only ramp to Kwai Hing Bus Terminus	RD_110b	0400-0500	0	0	0	0	0	0	0	0	0	0	0	0	0	0	0	0	0	0	0	0	0	0	0	0	0	0	0	0	0	0
Bus-only ramp to Kwai Hing Bus Terminus	RD_110b	0500-0600	0	0	0	0	0	0	0	0	0	0	0	0	0	0	0	0	0	0	0	0	0	0	0	0	0	0	0	0	0	0
Bus-only ramp to Kwai Hing Bus Terminus	RD_110b	0600-0700	0	0	0	0	0	0	0	0	0	0	0	0	0	0	0	0	0	0	0	0	0	0	0	0	0	0	0	0	0	0
Bus-only ramp to Kwai Hing Bus Terminus	RD_110b	0700-0800	0	0	0	0	0	0	0	0	0	0	0	0	0	0	0	0	0	0	0	0	0	0	0	0	0	0	0	0	0	0
Bus-only ramp to Kwai Hing Bus Terminus	RD_110b	0800-0900	0	0	0	0	0	0	0	0	0	0	0	0	0	0	0	0	0	0	0	0	0	0	0	0	0	0	0	0	0	0
Bus-only ramp to Kwai Hing Bus Terminus	RD_110b	0900-1000	0	0	0	0	0	0	0	0	0	0	0	0	0	0	0	0	0	0	0	0	0	0	0	0	0	0	0	0	0	0
Bus-only ramp to Kwai Hing Bus Terminus	RD_110b	1000-1100	0	0	0	0	0	0	0	0	0	0	0	0	0	0	0	0	0	0	0	0	0	0	0	0	0	0	0	0	0	0
Bus-only ramp to Kwai Hing Bus Terminus	RD_110b	1100-1200	0	0	0	0	0	0	0	0	0	0	0	0	0	0	0	0	0	0	0	0	0	0	0	0	0	0	0	0	0	0
Bus-only ramp to Kwai Hing Bus Terminus	RD_110b	1200-1300	0	0	0	0	0	0	0	0	0	0	0	0	0	0	0	0	0	0	0	0	0	0	0	0	0	0	0	0	0	0
Bus-only ramp to Kwai Hing Bus Terminus	RD_110b	1300-1400	0	0	0	0	0	0	0	0	0	0	0	0	0	0	0	0	0	0	0	0	0	0	0	0	0	0	0	0	0	0
Bus-only ramp to Kwai Hing Bus Terminus	RD_110b	1400-1500	0	0	0	0	0	0	0	0	0	0	0	0	0	0	0	0	0	0	0	0	0	0	0	0	0	0	0	0	0	0
Bus-only ramp to Kwai Hing Bus Terminus	RD_110b	1500-1600	0	0	0	0	0	0	0	0	0	0	0	0	0	0	0	0	0	0	0	0	0	0	0	0	0	0	0	0	0	0
Bus-only ramp to Kwai Hing Bus Terminus	RD_110b	1600-1700	0	0	0	0	0	0	0	0	0	0	0	0	0	0	0	0	0	0	0	0	0	0	0	0	0	0	0	0	0	0
Bus-only ramp to Kwai Hing Bus Terminus	RD_110b	1700-1800	0	0	0	0	0	0	0	0	0	0	0	0	0	0	0	0	0	0	0	0	0	0	0	0	0	0	0	0	0	0
Bus-only ramp to Kwai Hing Bus Terminus	RD_110b	1800-1900	0	0	0	0	0	0	0	0	0	0	0	0	0	0	0	0	0	0	0	0	0	0	0	0	0	0	0	0	0	0
Bus-only ramp to Kwai Hing Bus Terminus	RD_110b	1900-2000	0	0	0	0	0	0	0	0	0	0	0	0	0	0	0	0	0	0	0	0	0	0	0	0	0	0	0	0	0	0
Bus-only ramp to Kwai Hing Bus Terminus	RD_110b	2000-2100	0	0	0	0	0	0	0	0	0	0	0	0	0	0	0	0	0	0	0	0	0	0	0	0	0	0	0	0	0	0
Bus-only ramp to Kwai Hing Bus Terminus	RD_110b	2100-2200	0	0	0	0	0	0	0	0	0	0	0	0	0	0	0	0	0	0	0	0	0	0	0	0	0	0	0	0	0	0
Bus-only ramp to Kwai Hing Bus Terminus	RD_110b	2200-2300	0	0	0	0	0	0	0	0	0	0	0	0	0	0	0	0	0	0	0	0	0	0	0	0	0	0	0	0	0	0
Bus-only ramp to Kwai Hing Bus Terminus	RD_110b	2300-0000	0	0	0	0	0	0	0	0	0	0	0	0	0	0	0	0	0	0	0	0	0	0	0	0	0	0	0	0	0	0
Hing Fong Road	RD_111_112	0000-0100	0.014774	4.89E-08	0.0001288	0.013792	4.565E-08	0.0001202	0.0130941	4.334E-08	0.0001141	0.1353274	4.479E-07	0.0011795	0.114078	3.776E-07	0.0009943	0.1008501	3.338E-07	0.000879	0.1501014	4.968E-07	0.0013083	0.1139442	3.771E-07	0.0009931	0.0021394	7.081E-09	1.865E-05	0.0023335	7.723E-09	2.034E-05
Hing Fong Road	RD_111_112	0100-0200	0.0190713	3.832E-08	0.0001009	0.0178623	3.589E-08	9.453E-05	0.0170023	3.417E-08	8.997E-05	0.1624092	3.264E-07	0.0008595	0.1362823	2.739E-07	0.0007212	0.1200493	2.412E-07	0.0006353	0.1814805	3.647E-07	0.0009604	0.1370516	2.754E-07	0.0007253	0.0018452	3.708E-09	9.765E-06	0.0020107	4.04E-09	1.064E-05
Hing Fong Road	RD_111_112	0200-0300	0.0211593	4.002E-08	0.0001054	0.0197687	3.739E-08	9.846E-05	0.0188677	3.568E-08	9.397E-05	0.1762294	3.333E-07	0.0008777	0.1469578	2.779E-07	0.0007319	0.1302887	2.464E-07	0.0006489	0.1973887	3.733E-07	0.0009831	0.1491564	2.821E-07	0.0007429	0.0021466	4.06E-09	1.069E-05	0.0023395	4.425E-09	1.165E-05
Hing Fong Road	RD_111_112	0300-0400	0.026488	4.07E-08	0.0001072	0.0250171	3.844E-08	0.0001012	0.0240259	3.692E-08	9.723E-05	0.1850824	2.844E-07	0.000749	0.155489	2.389E-07	0.0006292	0.1382628	2.125E-07	0.0005595	0.2115705	3.251E-07	0.0008562	0.1622887	2.494E-07	0.0006567	0.0018253	2.805E-09	7.387E-06	0.0019875	3.054E-09	8.043E-06
Hing Fong Road	RD_111_112	0400-0500	0.0333447	5.124E-08	0.0001349	0.0315586	4.849E-08	0.0001277	0.0302714	4.652E-08	0.0001225	0.2120135	3.258E-07	0.000858	0.1806531	2.776E-07	0.0007311	0.1615788	2.483E-07	0.0006539	0.2453582	3.77E-07	0.0009929	0.1918502	2.948E-07	0.0007764	0.0023981	3.685E-09	9.705E-06	0.0026103	4.011E-09	1.056E-05
Hing Fong Road	RD_111_112	0500-0600	0.0249565	5.31E-08	0.0001398	0.0234253	4.984E-08	0.0001313	0.022465	4.78E-08	0.0001259	0.1824397	3.882E-07	0.0010222	0.1526001	3.247E-07	0.000855	0.1366118	2.907E-07	0.0007655	0.2073962	4.413E-07	0.0011621	0.1590768	3.385E-07	0.0008913	0.0021168	4.504E-09	1.186E-05	0.0023064	4.907E-09	1.292E-05
Hing Fong Road	RD_111_112	0600-0700	0.0721489	4.094E-07	0.001078	0.0683252	3.877E-07	0.0010209	0.0650961	3.693E-07	0.0009727	0.2503739	1.421E-06	0.0037411	0.2272039	1.289E-06	0.0033948	0.211015	1.197E-06	0.003153	0.3225228	1.83E-06	0.0048191	0.276111	1.567E-06	0.0041256	0.008576	4.866E-08	0.0001281	0.0093244	5.29E-08	0.0001393
Hing Fong Road	RD_111_112	0700-0800	0.0605667	5.942E-07	0.0015649	0.0577164	5.662E-07	0.0014912	0.054848	5.381E-07	0.0014171	0.225461	2.212E-06	0.0058252	0.2061084	2.022E-06	0.0053252	0.1904086	1.868E-06	0.0049196	0.2860277	2.806E-06	0.0073901	0.2452566	2.406E-06	0.0063367	0.0073898	7.25E-08	0.0001909	0.0080426	7.89E-08	0.0002078
Hing Fong Road	RD_111_112	0800-0900	0.0569331	5.72E-07	0.0015064	0.0545235	5.478E-07	0.0014427	0.0518837	5.213E-07	0.0013728	0.2258002	2.269E-06	0.0059746	0.2060863	2.071E-06	0.0054529	0.1894269	1.903E-06	0.0050121	0.2827332	2.841E-06	0.007481	0.2413106	2.425E-06	0.006385	0.0060243	6.053E-08	0.0001594	0.0065556	6.587E-08	0.0001735
Hing Fong Road	RD_111_112	0900-1000	0.0578065	6.56E-07	0.0017275	0.0556133	6.311E-07	0.0016619	0.0530821	6.023E-07	0.0015863	0.2364387	2.683E-06	0.0070657	0.2180558	2.474E-06	0.0065163	0.2004939	2.275E-06	0.0059915	0.2942452	3.339E-06	0.0087931	0.253576	2.877E-06	0.0075778	0.0057651	6.542E-08	0.0001723	0.0062697	7.115E-08	0.0001874

Year 2041 Composite EFs

Road Name	Road ID	Hour	NO2 Emission									NO Emission									NOX Emission						PM25 Emission			PM10 Emission		
			AnnualHourMin			MonthlyHourMin			MonthlyHourAverage			AnnualHourMin			MonthlyHourMin			MonthlyHourAverage			AnnualHourMin			MonthlyHourAverage			AnnualHourMin			AnnualHourMin		
			g/km/veh	g/s/m2	tonne/year	g/km/veh	g/s/m2	tonne/year	g/km/veh	g/s/m2	tonne/year	g/km/veh	g/s/m2	tonne/year	g/km/veh	g/s/m2	tonne/year	g/km/veh	g/s/m2	tonne/year	g/km/veh	g/s/m2	tonne/year	g/km/veh	g/s/m2	tonne/year	g/km/veh	g/s/m2	tonne/year	g/km/veh	g/s/m2	tonne/year
Hing Fong Road	RD_111_112	1000-1100	0.0728916	7.237E-07	0.001906	0.0705475	7.005E-07	0.0018447	0.0676159	6.714E-07	0.001768	0.2621214	2.603E-06	0.006854	0.2454272	2.437E-06	0.0064175	0.2278244	2.262E-06	0.0059572	0.3350129	3.326E-06	0.00876	0.2954404	2.933E-06	0.0077252	0.0063244	6.28E-08	0.0001654	0.0068787	6.83E-08	0.0001799
Hing Fong Road	RD_111_112	1100-1200	0.0733014	6.498E-07	0.0017113	0.0708779	6.284E-07	0.0016548	0.0679347	6.023E-07	0.001586	0.2639939	2.34E-06	0.0061634	0.2479015	2.198E-06	0.0057877	0.2307643	2.046E-06	0.0053876	0.3372953	2.99E-06	0.0078747	0.298699	2.648E-06	0.0069736	0.006598	5.849E-08	0.000154	0.0071874	6.372E-08	0.0001678
Hing Fong Road	RD_111_112	1200-1300	0.0736354	6.093E-07	0.0016045	0.0711008	5.883E-07	0.0015493	0.0681554	5.639E-07	0.0014851	0.263417	2.18E-06	0.0057399	0.2465846	2.04E-06	0.0053731	0.2294451	1.898E-06	0.0049997	0.3370524	2.789E-06	0.0073444	0.2976005	2.462E-06	0.0064848	0.0068699	5.684E-08	0.0001497	0.0074842	6.193E-08	0.0001631
Hing Fong Road	RD_111_112	1300-1400	0.0616739	4.593E-07	0.0012095	0.0595684	4.436E-07	0.0011682	0.0570597	4.249E-07	0.001119	0.238683	1.777E-06	0.0046809	0.2225988	1.658E-06	0.0043654	0.2060535	1.534E-06	0.004041	0.3003569	2.237E-06	0.0058904	0.2631132	1.959E-06	0.00516	0.0058311	4.342E-08	0.0001144	0.0063535	4.731E-08	0.0001246
Hing Fong Road	RD_111_112	1400-1500	0.0596992	5.151E-07	0.0013566	0.0576229	4.972E-07	0.0013094	0.0549873	4.745E-07	0.0012495	0.2353114	2.03E-06	0.0053472	0.2202159	1.9E-06	0.0050042	0.2030844	1.752E-06	0.0046149	0.2950106	2.546E-06	0.0067038	0.2580717	2.227E-06	0.0058644	0.0059139	5.103E-08	0.0001344	0.0064429	5.559E-08	0.0001464
Hing Fong Road	RD_111_112	1500-1600	0.0615493	4.802E-07	0.0012645	0.0594489	4.638E-07	0.0012214	0.0567324	4.426E-07	0.0011656	0.2381077	1.858E-06	0.0048919	0.2230084	1.74E-06	0.0045817	0.2057519	1.605E-06	0.0042272	0.2996569	2.338E-06	0.0061565	0.2624843	2.048E-06	0.0053928	0.0056471	4.406E-08	0.000116	0.006151	4.799E-08	0.0001264
Hing Fong Road	RD_111_112	1600-1700	0.0850233	9.045E-07	0.002382	0.0821364	8.738E-07	0.0023011	0.0786087	8.363E-07	0.0022023	0.2838155	3.019E-06	0.0079514	0.2671139	2.842E-06	0.0074835	0.2488883	2.648E-06	0.0069729	0.3688388	3.924E-06	0.0103334	0.327497	3.484E-06	0.0091751	0.0070613	7.512E-08	0.0001978	0.0076811	8.171E-08	0.0002152
Hing Fong Road	RD_111_112	1700-1800	0.059903	6.585E-07	0.0017342	0.0575577	6.327E-07	0.0016663	0.0549747	6.043E-07	0.0015915	0.225843	2.483E-06	0.0065381	0.2095395	2.303E-06	0.0060661	0.1937656	2.13E-06	0.0056095	0.2857461	3.141E-06	0.0082723	0.2487403	2.734E-06	0.007201	0.006163	6.775E-08	0.0001784	0.0067085	7.375E-08	0.0001942
Hing Fong Road	RD_111_112	1800-1900	0.0513235	5.763E-07	0.0015178	0.048989	5.501E-07	0.0014487	0.04658	5.231E-07	0.0013775	0.2020967	2.269E-06	0.0059765	0.1864266	2.093E-06	0.0055131	0.1717732	1.929E-06	0.0050798	0.2534203	2.846E-06	0.0074943	0.2183533	2.452E-06	0.0064572	0.0063732	7.157E-08	0.0001885	0.0069359	7.789E-08	0.0002051
Hing Fong Road	RD_111_112	1900-2000	0.0390078	3.089E-07	0.0008136	0.0369378	2.925E-07	0.0007704	0.0351065	2.78E-07	0.0007322	0.1762107	1.396E-06	0.0036751	0.1594759	1.263E-06	0.0033261	0.1464113	1.16E-06	0.0030536	0.2152185	1.704E-06	0.0044887	0.1815178	1.438E-06	0.0037858	0.0059144	4.684E-08	0.0001234	0.0064455	5.105E-08	0.0001344
Hing Fong Road	RD_111_112	2000-2100	0.0405133	2.682E-07	0.0007062	0.0383482	2.538E-07	0.0006685	0.0365404	2.419E-07	0.000637	0.1809078	1.197E-06	0.0031536	0.1627461	1.077E-06	0.002837	0.1495423	9.899E-07	0.0026068	0.2214211	1.466E-06	0.0038598	0.1860828	1.232E-06	0.0032438	0.0059278	3.924E-08	0.0001033	0.0064557	4.273E-08	0.0001125
Hing Fong Road	RD_111_112	2100-2200	0.0418801	2.376E-07	0.0006258	0.0395689	2.245E-07	0.0005912	0.037667	2.137E-07	0.0005628	0.1849223	1.049E-06	0.0027631	0.1655056	9.39E-07	0.002473	0.1519305	8.62E-07	0.0022701	0.2268024	1.287E-06	0.0033888	0.1895976	1.076E-06	0.0028329	0.0060658	3.442E-08	9.063E-05	0.0066055	3.748E-08	9.87E-05
Hing Fong Road	RD_111_112	2200-2300	0.0368813	2.049E-07	0.0005396	0.0348452	1.936E-07	0.0005098	0.0331613	1.842E-07	0.0004852	0.1734182	9.634E-07	0.0025372	0.1532516	8.514E-07	0.0022422	0.1397362	7.763E-07	0.0020444	0.2102995	1.168E-06	0.0030768	0.1728975	9.605E-07	0.0025296	0.005029	2.794E-08	7.358E-05	0.0054752	3.042E-08	8.011E-05
Hing Fong Road	RD_111_112	2300-0000	0.0286025	1.217E-07	0.0003205	0.0268693	1.143E-07	0.0003011	0.0255051	1.085E-07	0.0002858	0.1551474	6.602E-07	0.0017386	0.1355807	5.769E-07	0.0015194	0.1228241	5.227E-07	0.0013764	0.1837499	7.819E-07	0.0020592	0.1483293	6.312E-07	0.0016622	0.004472	1.903E-08	5.012E-05	0.0048718	2.073E-08	5.459E-05
Kwai Yik Road	RD_113_114	0000-0100	0.0330169	1.518E-07	0.0006642	0.0315545	1.451E-07	0.0006348	0.030437	1.399E-07	0.0006123	0.1736986	7.985E-07	0.0034944	0.1519841	6.987E-07	0.0030576	0.1381284	6.35E-07	0.0027788	0.2067155	9.503E-07	0.0041586	0.1685653	7.749E-07	0.0033912	0.0030563	1.405E-08	6.149E-05	0.0033345	1.533E-08	6.708E-05
Kwai Yik Road	RD_113_114	0100-0200	0.0501997	1.61E-07	0.0007046	0.0481394	1.544E-07	0.0006757	0.0465214	1.492E-07	0.000653	0.2152094	6.902E-07	0.0030206	0.1902091	6.1E-07	0.0026697	0.1740976	5.584E-07	0.0024436	0.2654091	8.512E-07	0.0037252	0.2206191	7.076E-07	0.0030965	0.0032574	1.045E-08	4.572E-05	0.0035497	1.138E-08	4.982E-05
Kwai Yik Road	RD_113_114	0200-0300	0.0413625	1.15E-07	0.0005031	0.0393935	1.095E-07	0.0004792	0.0380319	1.057E-07	0.0004626	0.2076663	5.772E-07	0.0025261	0.1800642	5.005E-07	0.0021903	0.1639631	4.557E-07	0.0019945	0.2490288	6.922E-07	0.0030292	0.201995	5.614E-07	0.0024571	0.0031657	8.799E-09	3.851E-05	0.0034518	9.594E-09	4.199E-05
Kwai Yik Road	RD_113_114	0300-0400	0.0564631	1.328E-07	0.0005812	0.0541215	1.273E-07	0.0005571	0.0524044	1.232E-07	0.0005394	0.2338002	5.499E-07	0.0024065	0.2060566	4.846E-07	0.0021209	0.1893097	4.452E-07	0.0019485	0.2902633	6.827E-07	0.0029876	0.241714	5.685E-07	0.0024879	0.0032148	7.561E-09	3.309E-05	0.0035024	8.237E-09	3.605E-05
Kwai Yik Road	RD_113_114	0400-0500	0.0645153	1.517E-07	0.000664	0.0618639	1.455E-07	0.0006368	0.0598306	1.407E-07	0.0006158	0.267877	6.3E-07	0.0027572	0.2373528	5.582E-07	0.002443	0.2181249	5.13E-07	0.0022451	0.3323923	7.818E-07	0.0034212	0.2779555	6.537E-07	0.0028609	0.0037822	8.895E-09	3.893E-05	0.0041205	9.691E-09	4.241E-05
Kwai Yik Road	RD_113_114	0500-0600	0.0632942	1.827E-07	0.0007995	0.0605768	1.749E-07	0.0007652	0.0586998	1.694E-07	0.0007415	0.2645914	7.637E-07	0.0033423	0.2328775	6.722E-07	0.0029417	0.2150726	6.208E-07	0.0027168	0.3278856	9.464E-07	0.0041419	0.2737723	7.902E-07	0.0034583	0.0038292	1.105E-08	4.837E-05	0.0041717	1.204E-08	5.27E-05
Kwai Yik Road	RD_113_114	0600-0700	0.1008016	5.927E-07	0.0025938	0.0967463	5.688E-07	0.0024895	0.0933518	5.489E-07	0.0024021	0.3177407	1.868E-06	0.0081761	0.291535	1.714E-06	0.0075018	0.2735837	1.609E-06	0.0070398	0.4185423	2.461E-06	0.0107699	0.3669355	2.157E-06	0.009442	0.0073808	4.34E-08	0.0001899	0.0080381	4.726E-08	0.0002068
Kwai Yik Road	RD_113_114	0700-0800	0.0753177	9.984E-07	0.0043695	0.0724499	9.604E-07	0.0042031	0.0696022	9.227E-07	0.0040379	0.2592432	3.437E-06	0.0150397	0.2390469	3.169E-06	0.013868	0.2227971	2.953E-06	0.0129253	0.3345608	4.435E-06	0.0194092	0.2923993	3.876E-06	0.0169632	0.0063613	8.433E-08	0.000369	0.0069242	9.179E-08	0.0004017
Kwai Yik Road	RD_113_114	0800-0900	0.0742991	1.064E-06	0.004658	0.071657	1.027E-06	0.0044923	0.0687776	9.853E-07	0.0043118	0.2659386	3.81E-06	0.0166723	0.2452036	3.513E-06	0.0153724	0.227405	3.258E-06	0.0142566	0.3402377	4.874E-06	0.0213303	0.2961825	4.243E-06	0.0185684	0.0056725	8.126E-08	0.0003556	0.0061741	8.845E-08	0.0003871
Kwai Yik Road	RD_113_114	0900-1000	0.0765121	1.341E-06	0.0058706	0.0739862	1.297E-06	0.0056768	0.071065	1.246E-06	0.0054527	0.2793673	4.898E-06	0.0214353	0.2602804	4.563E-06	0.0199708	0.241544	4.235E-06	0.0185332	0.3558795	6.239E-06	0.0273059	0.312609	5.481E-06	0.0239859	0.0056633	9.929E-08	0.0004345	0.0061626	1.08E-07	0.0004728
Kwai Yik Road	RD_113_114	1000-1100	0.1015756	1.499E-06	0.0065581	0.0987597	1.457E-06	0.0063763	0.0952003	1.404E-06	0.0061465	0.3202831	4.725E-06	0.0206787	0.3029304	4.469E-06	0.0195584	0.2840972	4.191E-06	0.0183424	0.4218587	6.224E-06	0.0272368	0.3792975	5.596E-06	0.0244889	0.0062787	9.263E-08	0.0004054	0.0068292	1.007E-07	0.0004409
Kwai Yik Road	RD_113_114	1100-1200	0.0951817	1.211E-06	0.0052992	0.0924419	1.176E-06	0.0051467	0.0891145	1.134E-06	0.0049614	0.3122033	3.972E-06	0.0173818	0.2953026	3.757E-06	0.0164409	0.2769958	3.524E-06	0.0154216	0.407385	5.183E-06	0.022681	0.3661104	4.658E-06	0.0203831	0.0065038	8.274E-08	0.0003621	0.0070724	8.997E-08	0.0003938
Kwai Yik Road	RD_113_114	1200-1300	0.1003017	1.201E-06	0.0052558	0.0973668	1.166E-06	0.005102	0.0939195	1.125E-06	0.0049213	0.3204471	3.837E-06	0.0167913	0.3025779	3.623E-06	0.015855	0.2840936	3.402E-06	0.0148864	0.4207488	5.038E-06	0.0220471	0.3780131	4.526E-06	0.0198078	0.0067797	8.118E-08	0.0003553	0.0073753	8.831E-08	0.0003865
Kwai Yik Road	RD_113_114	1300-1400	0.090212	1.013E-06	0.0044316	0.0875463	9.827E-07	0.0043007	0.0843251	9.465E-07	0.0041424	0.2989992	3.356E-06	0.0146882	0.2818033	3.163E-06	0.0138435	0.2636518	2.959E-06	0.0129518	0.3892112	4.369E-06	0.0191199	0.3479769	3.906E-06	0.0170943	0.006274	7.043E-08	0.0003082	0.0068257	7.662E-08	0.0003353
Kwai Yik Road	RD_113_114	1400-1500	0.0828197	1.08E-06	0.0047272	0.0803485	1.048E-06	0.0045861	0.0771831	1.007E-06	0.0044055	0.2842825	3.708E-06	0.0162263	0.2684578	3.501E-06	0.0153231	0.2501534	3.263E-06	0.0142783	0.3671023	4.788E-06	0.0209535	0.3273364	4.269E-06	0.0186838	0.0060227	7.855E-08	0.0003438	0.0065499	8.543E-08	0.0003739
Kwai Yik Road	RD_113_114	1500-1600	0.0856918	9.802E-07	0.0042898	0.0832068	9.518E-07	0.0041654	0.079972	9.148E-07	0.0040034	0.2874761	3.288E-06	0.0143912	0.271722	3.108E-06	0.0136025	0.2533362	2.898E-06	0.0126821	0.3731679	4.269E-06	0.0186809	0.3333082	3.813E-06	0.0166855	0.0057366	6.562E-08	0.0002872	0.0062363	7.134E-08	0.0003122
Kwai Yik Road	RD_113_114	1600-1700	0.1031085	1.378E-06	0.00603	0.1001466	1.338E-06	0.0058567	0.0965321	1.29E-06	0.0056454	0.3170537	4.237E-06	0.0185419	0.300384	4.014E-06	0.017567	0.2820733	3.769E-06	0.0164961	0.4201622	5.615E-06	0.0245718	0.3786054	5.059E-06	0.0221415	0.00664	8.873E-08	0.0003883	0.0072217	9.65E-08	0.0004223
Kwai Yik Road	RD_113_114	1700-1800	0.0745245	1.099E-06	0.0048116	0.0720196	1.062E-06	0.0046499	0.0692554	1.022E-06	0.0044714	0.2559518	3.776E-06	0.0165252	0.2392912	3.53E-06	0.0154496	0.2230494	3.291E-06	0.0144009	0.3304763	4.875E-06	0.0213368	0.2923048	4.312E-06	0.0188723	0.0059355	8.756E-08	0.0003832	0.006462	9.533E-08	0.0004172
Kwai Yik Road	RD_113_114	1800-1900	0.0588516	8.556E-07	0.0037446	0.0565966	8.229E-07	0.0036011	0.0542861	7.893E-07	0.0034541	0.216842	3.153E-06	0.0137973	0.2013176	2.927E-06	0.0128095	0.1868423	2.717E-06	0.0118884	0.2756936	4.008E-06	0.0175419	0.2411284	3.506E-06	0.0153426	0.0056666	8.239E-08	0.0003606	0.0061722	8.974E-08	0.0003927
Kwai Yik Road	RD_113_114	1900-2000	0.0512013	5.638E-07	0.0024673	0.0490544	5.401E-07	0.0023639	0.0471631	5.193E-07	0.0022727	0.2038862	2.245E-06	0.0098251	0.1865981	2.055E-06	0.008992	0.1731295	1.906E-06	0.0083429	0.2550875	2.809E-06	0.0122924	0.2202926	2.426E-06	0.0106157	0.0056589	6.231E-08	0.0002727	0.0061691	6.793E-08	0.0002973
Kwai Yik Road	RD_113_114	2000-2100	0.0604367	5.427E-07	0.0023751	0.057906	5.2E-07	0.0022757	0.0557908	5.01E-07	0.0021926	0.2254514	2.025E-06	0.0088602	0.2060165	1.85E-06	0.0080964	0.1918373	1.723E-06	0.0075392	0.2858881	2.567E-06	0.0112353	0.2476281	2.224E-06	0.0097317	0.0061035	5.481E-08	0.0002399	0.0066541	5.975E-08	0.0002615
Kwai Yik Road	RD_113_114	2100-2200	0.0611415	4.641E-07	0.002031	0.0585386	4.443E-07	0.0019445	0.0563964	4.281E-07	0.0018734	0.2277149	1.728E-06	0.0075641	0.2071469	1.572E-06	0.0068809	0.1927861	1.463E-06	0.0064039	0.2888564	2.192E-06	0.0095951	0.2491824	1.891E-06	0.0082773	0.0061243	4.649E-08	0.0002034	0.0066773	5.068E-08	0.0002218
Kwai Yik Road	RD_113_114	2200-2300	0.0616172	4.545E-07	0.0019891	0.0591274	4.361E-07	0.0019087	0.0570452	4.208E-07	0.0018415	0.2242446	1.654E-06	0.007239	0.2030371	1.498E-06	0.0065544	0.1886827	1.392E-06	0.006091	0.2858618	2.109E-06	0.0092282	0.2457279	1.813E-06	0.0079326	0.0050914	3.756E-08	0.0001644	0.0055495	4.094E-08	0.0001791
Kwai Yik Road	RD_113_114	2300-0000	0.0354722	1.858E-07	0.0008132	0.0338404	1.771E-07	0.000775	0.0325202	1.704E-07	0.0007455	0.1763204	9.236E-07	0.0040421	0.155603	8.151E-07	0.0035672	0.1422281	7.45E-07	0.0032606	0.2117927	1.109E-06	0.0048553	0.1747483	9.154E-07	0.0040061	0.0041681	2.183E-08	9.555E-05	0.0045461	2.381E-08	0.0001042
Kwai On Road	RD_115_116	0000-0100	0.0507158	3.082E-07	0.0011549	0.0486956	2.959E-07	0.0011089	0.0471025	2.862E-07	0.0010726	0.2202063	1.338E-06	0.0050145	0.19486	1.184E-06	0.0044373	0.1784576	1.084E-06	0.0040638	0.2709221	1.646E-06	0.0061694	0.2255602	1.371E-06	0.0051364	0.0031609	1.921E-08	7.198E-05	0.0034459	2.094E-08	7.847E-05
Kwai On Road	RD_115_116	0100-0200	0.0636824	2.843E-07	0.0010654	0.061239	2.734E-07	0.0010246	0.0592989	2.647E-07	0.0009921	0.2486027	1.11E-06	0.0041592	0.2210681	9.869E-07	0.0036985	0.2032374	9.073E-07	0.0034002	0.3122852	1.394E-06	0.0052246	0.2625363	1.172E-06	0.0043923	0.0032259	1.44E-08	5.397E-05	0.0035157	1.569E-08	5.882E-05
Kwai On Road	RD_115_116	0200-0300	0.061309	2.509E-07	0.0009402	0.0587862	2.406E-07	0.0009016	0.0570021	2.333E-07	0.0008742	0.2501447	1.024E-06	0.0038363	0.2202154	9.012E-07	0.0033773	0.2025753	8.29E-07	0.0031067	0.3114537	1.275E-06	0.0047765	0.2595774	1.062E-06	0.0039809	0.0031502	1.289E-08	4.831E-05	0.0034343	1.405E-08	5.267E-05
Kwai On Road	RD_115_116	0300-0400	0.0803784	2.691E-07	0.0010086	0.0773269	2.589E-07	0.0009703	0.075043	2.513E-07	0.0009416	0.2853371	9.554E-07	0.0035803	0.2550412	8.539E-07	0.0032002	0.2365485	7.92E-07	0.0029682	0.3657155	1.224E-06	0.0045889	0.3115915	1.043E-06	0.0039098	0.0036642	1.227E-08	4.598E-05	0.0039918	1.337E-08	5.009E-05
Kwai On Road	RD_115_116	0400-0500	0.0840933	2.92E-07	0.0010943	0.0809384	2.81E-07	0.0010532	0.0784871	2.725E-07	0.0010213	0.3079094	1.069E-06	0.0040067	0.2755107	9.566E-07	0.0035851	0.2549685	8.853E-07	0.0033178	0.3920026	1.361E-06	0.0051009	0.3334556	1.158E-06	0.0043391	0.0039334	1.366E-08	5.118E-05	0.0042856	1.488E-08	5.577E-05
Kwai On Road	RD_115_116	0500-0600	0.0813521	3.329E-07	0.0012476	0.078119	3.197E-07	0.001198	0.0758575	3.104E-07	0.0011634	0.3071938	1.257E-06	0.0047112	0.2726859	1.116E-06	0.004182	0.2531896	1.036E-06	0.003883	0.3885459	1.59E-06	0.0059588	0.3290471	1.347E-06	0.0050463	0.0040585	1.661E-08	6.224E-05	0.0044216	1.809E-08	6.781E-05
Kwai On Road	RD_115_116	0600-0700	0.1355384	9.412E-07	0.0035274	0.1307289	9.078E-07	0.0034022	0.1266992	8.799E-07	0.0032973	0.3981042	2.765E-06	0.0103607	0.3670351	2.549E-06	0.0095521	0.345875	2.402E-06	0.0090014	0.5336426	3.706E-06	0.0138881	0.4725741	3.282E-06	0.0122987	0.0066036	4.586E-08	0.0001719	0.0071929	4.995E-08	0.0001872
Kwai On Road	RD_115_116	0700-0800	0.0863341	1.306E-06	0.0048949	0.0832776	1.26E-06	0.0047216	0.0802542	1.214E-06	0.0045502	0.2945107	4.456E-06	0.016698	0.2715208	4.108E-06	0.0153945	0.2529895	3.827E-06	0.0143438	0.3808447	5.762E-06	0.0215929	0.3332437	5.042E-06	0.018894	0.0057886	8.758E-08	0.0003282	0.006301	9.533E-08	0.0003572
Kwai On Road	RD_115_116	0800-0900	0.1020101	1.784E-06	0.0066844	0.0986959	1.726E-06	0.0064673	0.095042	1.662E-06	0.0062278	0.3337931	5.836E-06	0.0218725	0.3098409	5.418E-06	0.020303	0.288775	5.049E-06	0.0189226	0.4358032	7.62E-06	0.028557	0.383817	6.711E-06	0.0251505	0.0059342	1.038E-07	0.0003888	0.0064464	1.127E-07	0.0004224
Kwai On Road	RD_115_116	0900-1000	0.1072591	2.381E-06	0.0089226	0.1039058	2.306E-06	0.0086436	0.0999539	2.219E-06	0.0083149	0.3589516	7.968E-06	0.0298601	0.33608	7.46E-06	0.0279575	0.3130346	6.949E-06	0.0260404	0.4662108	1.035E-05	0.0387827	0.4129885	9.167E-06	0.0343553	0.0061665	1.369E-07	0.000513	0.0067268	1.493E-07	0.0005596
Kwai On Road	RD_115_116	1000-1100	0.1427455	2.744E-06	0.0102825	0.1387859	2.668E-06	0.0099972	0.1337681	2.571E-06	0.0096358	0.4225709	8.122E-06	0.0304393	0.4006914	7.702E-06	0.0288632	0.3764092	7.235E-06	0.0271141	0.5653163	1.087E-05	0.0407217	0.5101773	9.806E-06	0.0367499	0.0070035	1.346E-07	0.0005045	0.0076035	1.461E-07	0.0005477
Kwai On Road	RD_115_116	1100-1200	0.126542	2.056E-06	0.0077039	0.1230333	1.999E-06	0.0074903	0.1187357	1.929E-06	0.0072286	0.3932979	6.389E-06	0.0239439	0.3727644	6.056E-06	0.0226939	0.3502198	5.689E-06	0.0213214	0.5198399	8.445E-06	0.0316478	0.4689555	7.618E-06	0.02855	0.0068878	1.119E-07	0.0004193	0.0074887	1.217E-07	0.0004559
Kwai On Road	RD_115_116	1200-1300	0.1346217	2.037E-06	0.0076327	0.130811	1.979E-06	0.0074166	0.1263287	1.911E-06	0.0071625	0.405482	6.135E-06	0.0229898	0.3839571	5.809E-06	0.0217693	0.3613136	5.466E-06	0.0204855	0.5401037	8.171E-06	0.0306224	0.4876422	7.378E-06	0.027648	0.0071076	1.075E-07	0.000403	0.0077284	1.169E-07	0.0004382
Kwai On Road	RD_115_116	1300-1400	0.122491	1.762E-06	0.0066034	0.1190406	1.712E-06	0.0064174	0.1148698	1.652E-06	0.0061925	0.3767871	5.42E-06	0.0203122	0.3564928	5.128E-06	0.0192181	0.3347143	4.815E-06	0.0180441	0.4992781	7.182E-06	0.0269156	0.4495841	6.467E-06	0.0242366	0.006681	9.611E-08	0.0003602	0.0072665	1.045E-07	0.0003917
Kwai On Road	RD_115_116	1400-1500	0.1076573	1.776E-06	0.0066542	0.1045294	1.724E-06	0.0064609	0.1005183	1.658E-06	0.006213	0.3531083	5.824E-06	0.0218254	0.3338494	5.506E-06	0.020635	0.3113254	5.135E-06	0.0192428	0.4607656	7.599E-06	0.0284796	0.4118437	6.793E-06	0.0254558	0.006252	1.031E-07	0.0003864	0.0067988	1.121E-07	0.0004202
Kwai On Road	RD_115_116	1500-1600	0.110581	1.604E-06	0.0060127	0.1075493	1.56E-06	0.0058478	0.1035829	1.503E-06	0.0056322	0.3521588	5.109E-06	0.0191482	0.3334936	4.839E-06	0.0181333	0.3115975	4.521E-06	0.0169427	0.4627398	6.714E-06	0.0251609	0.4151804	6.024E-06	0.0225749	0.0059538	8.638E-08	0.0003237	0.0064721	9.39E-08	0.0003519
Kwai On Road	RD_115_116	1600-1700	0.12351	2.083E-06	0.0078063	0.1199866	2.024E-06	0.0075836	0.1156817	1.951E-06	0.0073115	0.38065	6.42E-06	0.0240584	0.3596305	6.065E-06	0.0227299	0.3366676	5.678E-06	0.0212786	0.50416	8.503E-06	0.0318647	0.4523493	7.629E-06	0.0285901	0.0063793	1.076E-07	0.0004032	0.006935	1.17E-07	0.0004383
Kwai On Road	RD_115_116	1700-1800	0.0976998	1.745E-06	0.0065382	0.0944457	1.687E-06	0.0063204	0.0908468	1.622E-06	0.0060796	0.3279021	5.855E-06	0.0219437	0.306048	5.465E-06	0.0204812	0.2846494	5.083E-06	0.0190492	0.425602	7.6E-06	0.0284819	0.3754963	6.705E-06	0.0251288	0.0058125	1.038E-07	0.000389	0.0063139	1.127E-07	0.0004225
Kwai On Road	RD_115_116	1800-1900	0.0779273	1.305E-06	0.0048891	0.0751221	1.258E-06	0.0047131	0.0722388	1.209E-06	0.0045322	0.2767908	4.634E-06	0.0173655	0.2567309	4.298E-06	0.016107	0.2379999	3.984E-06	0.0149318	0.354718	5.938E-06	0.0222546	0.3102388	5.194E-06	0.019464	0.0051234	8.577E-08	0.0003214	0.0055764	9.336E-08	0.0003499
Kwai On Road	RD_115_116	1900-2000	0.0752456	9.704E-07	0.0036368	0.0723233	9.327E-07	0.0034955	0.0697363	8.994E-07	0.0033705	0.2659556	3.43E-06	0.0128542	0.244596	3.155E-06	0.0118219	0.2277288	2.937E-06	0.0110066	0.3412012	4.4E-06	0.016491	0.2974651	3.836E-06	0.0143771	0.0053959	6.959E-08	0.0002608	0.0058765	7.579E-08	0.000284
Kwai On Road	RD_115_116	2000-2100	0.0873225	9.421E-07	0.0035306	0.0839917	9.062E-07	0.0033959	0.0811888	8.759E-07	0.0032826	0.287706	3.104E-06	0.0116324	0.2645717	2.854E-06	0.0106971	0.2475012	2.67E-06	0.0100069	0.3750285	4.046E-06	0.015163	0.32869	3.546E-06	0.0132895	0.0057637	6.218E-08	0.000233	0.0062782	6.773E-08	0.0002538
Kwai On Road	RD_115_116	2100-2200	0.0932949	8.677E-07	0.0032518	0.0897892	8.351E-07	0.0031296	0.0868559	8.078E-07	0.0030274	0.2989782	2.781E-06	0.0104209	0.2745222	2.553E-06	0.0095685	0.2571818	2.392E-06	0.0089641	0.3922731	3.648E-06	0.0136726	0.3440377	3.2E-06	0.0119914	0.0058459	5.437E-08	0.0002038	0.0063693	5.924E-08	0.000222
Kwai On Road	RD_115_116	2200-2300	0.092183	8.688E-07	0.0032559	0.0888066	8.37E-07	0.0031366	0.0859387	8.099E-07	0.0030353	0.2952959	2.783E-06	0.0104297	0.2698461	2.543E-06	0.0095309	0.2523468	2.378E-06	0.0089128	0.3874789	3.652E-06	0.0136856	0.3382855	3.188E-06	0.0119481	0.0050466	4.756E-08	0.0001782	0.0054963	5.18E-08	0.0001941
Kwai On Road	RD_115_116	2300-0000	0.0487545	3.144E-07	0.0011782	0.0467425	3.014E-07	0.0011296	0.0451783	2.913E-07	0.0010918	0.2166589	1.397E-06	0.0052358	0.1920888	1.239E-06	0.004642	0.1761608	1.136E-06	0.0042571	0.2654133	1.711E-06	0.006414	0.2213391	1.427E-06	0.0053489	0.0036099	2.328E-08	8.724E-05	0.0039365	2.538E-08	9.513E-05
Kwai Chung Road	RD_117	0000-0100	0.0078084	3.099E-08	4.329E-05	0.0067943	2.696E-08	3.767E-05	0.005982	2.374E-08	3.316E-05	0.0699299	2.775E-07	0.0003877	0.0565063	2.242E-07	0.0003133	0.047394	1.881E-07	0.0002628	0.0777383	3.085E-07	0.000431	0.053376	2.118E-07	0.0002959	0.0013386	5.312E-09	7.422E-06	0.0014574	5.783E-09	8.08E-06
Kwai Chung Road	RD_117	0100-0200	0.0101541	2.388E-08	3.336E-05	0.0088406	2.079E-08	2.904E-05	0.0077936	1.833E-08	2.561E-05	0.0876931	2.062E-07	0.0002881	0.0705729	1.66E-07	0.0002319	0.0590961	1.39E-07	0.0001942	0.0978471	2.301E-07	0.0003215	0.0668897	1.573E-07	0.0002198	0.0017663	4.154E-09	5.803E-06	0.0019214	4.518E-09	6.313E-06
Kwai Chung Road	RD_117	0200-0300	0.0091458	1.882E-08	2.629E-05	0.0078344	1.612E-08	2.252E-05	0.0069223	1.424E-08	1.99E-05	0.0936773	1.928E-07	0.0002693	0.0739892	1.522E-07	0.0002127	0.0620895	1.278E-07	0.0001785	0.1028232	2.116E-07	0.0002956	0.0690118	1.42E-07	0.0001984	0.0015523	3.194E-09	4.463E-06	0.0016889	3.475E-09	4.855E-06
Kwai Chung Road	RD_117	0300-0400	0.0108429	1.912E-08	2.672E-05	0.0093642	1.652E-08	2.307E-05	0.0082756	1.46E-08	2.039E-05	0.0953385	1.681E-07	0.0002349	0.0758105	1.337E-07	0.0001868	0.0637037	1.124E-07	0.000157	0.1061814	1.873E-07	0.0002616	0.0719793	1.269E-07	0.0001774	0.0020016	3.53E-09	4.932E-06	0.002177	3.839E-09	5.364E-06
Kwai Chung Road	RD_117	0400-0500	0.0113161	1.996E-08	2.788E-05	0.009799	1.728E-08	2.415E-05	0.0086401	1.524E-08	2.129E-05	0.1056769	1.864E-07	0.0002604	0.0848894	1.497E-07	0.0002092	0.0715323	1.262E-07	0.0001763	0.116993	2.063E-07	0.0002883	0.0801723	1.414E-07	0.0001975	0.0021471	3.787E-09	5.291E-06	0.0023355	4.119E-09	5.755E-06
Kwai Chung Road	RD_117	0500-0600	0.0126408	3.158E-08	4.413E-05	0.0109511	2.736E-08	3.823E-05	0.0097575	2.438E-08	3.406E-05	0.0961293	2.402E-07	0.0003356	0.0769356	1.922E-07	0.0002686	0.065763	1.643E-07	0.0002296	0.1087701	2.718E-07	0.0003797	0.0755206	1.887E-07	0.0002636	0.0023749	5.934E-09	8.29E-06	0.0025826	6.453E-09	9.015E-06
Kwai Chung Road	RD_117	0600-0700	0.0191589	9.292E-08	0.0001298	0.0169567	8.224E-08	0.0001149	0.015094	7.321E-08	0.0001023	0.090263	4.378E-07	0.0006116	0.0754465	3.659E-07	0.0005112	0.065019	3.153E-07	0.0004406	0.1094219	5.307E-07	0.0007415	0.080113	3.886E-07	0.0005429	0.0037482	1.818E-08	2.54E-05	0.0040755	1.977E-08	2.762E-05
Kwai Chung Road	RD_117	0700-0800	0.0201337	1.983E-07	0.000277	0.0180887	1.781E-07	0.0002489	0.0160127	1.577E-07	0.0002203	0.0867611	8.543E-07	0.0011936	0.0746467	7.351E-07	0.001027	0.0643279	6.334E-07	0.000885	0.1068949	1.053E-06	0.0014706	0.0803406	7.911E-07	0.0011053	0.0037374	3.68E-08	5.142E-05	0.0040629	4.001E-08	5.59E-05
Kwai Chung Road	RD_117	0800-0900	0.0172626	1.776E-07	0.0002481	0.015591	1.604E-07	0.0002241	0.0137346	1.413E-07	0.0001974	0.0872745	8.979E-07	0.0012545	0.0752794	7.745E-07	0.001082	0.0645058	6.636E-07	0.0009272	0.1045371	1.075E-06	0.0015026	0.0782403	8.049E-07	0.0011246	0.003273	3.367E-08	4.705E-05	0.003558	3.66E-08	5.114E-05
Kwai Chung Road	RD_117	0900-1000	0.0179949	2.169E-07	0.000303	0.0163589	1.972E-07	0.0002754	0.0144429	1.741E-07	0.0002432	0.0934512	1.126E-06	0.0015735	0.0822255	9.91E-07	0.0013845	0.0709716	8.553E-07	0.001195	0.1114461	1.343E-06	0.0018765	0.0854145	1.029E-06	0.0014382	0.0035514	4.28E-08	5.98E-05	0.003857	4.648E-08	6.494E-05
Kwai Chung Road	RD_117	1000-1100	0.0237498	2.723E-07	0.0003804	0.0217608	2.495E-07	0.0003485	0.0192358	2.205E-07	0.0003081	0.10521	1.206E-06	0.0016851	0.0943141	1.081E-06	0.0015106	0.0820822	9.41E-07	0.0013147	0.1289598	1.478E-06	0.0020655	0.101318	1.161E-06	0.0016227	0.0045116	5.172E-08	7.226E-05	0.0048988	5.616E-08	7.846E-05
Kwai Chung Road	RD_117	1100-1200	0.0218334	2.182E-07	0.0003049	0.0199501	1.994E-07	0.0002786	0.0176449	1.763E-07	0.0002464	0.1018758	1.018E-06	0.0014225	0.0915198	9.147E-07	0.0012779	0.0799429	7.99E-07	0.0011162	0.1237091	1.236E-06	0.0017273	0.0975879	9.753E-07	0.0013626	0.0043785	4.376E-08	6.114E-05	0.0047579	4.755E-08	6.643E-05
Kwai Chung Road	RD_117	1200-1300	0.0222495	2.06E-07	0.0002878	0.0202535	1.875E-07	0.000262	0.0178992	1.657E-07	0.0002315	0.1005757	9.313E-07	0.0013011	0.0897897	8.314E-07	0.0011615	0.0782413	7.245E-07	0.0010122	0.1228252	1.137E-06	0.0015889	0.0961405	8.902E-07	0.0012437	0.0044374	4.109E-08	5.74E-05	0.0048292	4.471E-08	6.247E-05
Kwai Chung Road	RD_117	1300-1400	0.0199409	1.788E-07	0.0002498	0.0181664	1.629E-07	0.0002275	0.0160091	1.435E-07	0.0002005	0.0946922	8.489E-07	0.0011861	0.0845204	7.578E-07	0.0010587	0.073382	6.579E-07	0.0009192	0.1146331	1.028E-06	0.0014359	0.089391	8.014E-07	0.0011197	0.003943	3.535E-08	4.939E-05	0.0042918	3.848E-08	5.376E-05
Kwai Chung Road	RD_117	1400-1500	0.0200399	2.032E-07	0.0002839	0.0183107	1.857E-07	0.0002594	0.0160797	1.631E-07	0.0002278	0.0978293	9.921E-07	0.0013861	0.0879509	8.919E-07	0.0012461	0.0761954	7.727E-07	0.0010796	0.1178692	1.195E-06	0.00167	0.0922751	9.358E-07	0.0013074	0.00403	4.087E-08	5.71E-05	0.0043791	4.441E-08	6.205E-05
Kwai Chung Road	RD_117	1500-1600	0.0190513	1.68E-07	0.0002347	0.017433	1.537E-07	0.0002148	0.0153132	1.35E-07	0.0001887	0.0945948	8.342E-07	0.0011654	0.0850194	7.497E-07	0.0010475	0.0736018	6.49E-07	0.0009068	0.1136461	1.002E-06	0.0014002	0.0889151	7.841E-07	0.0010955	0.0038808	3.422E-08	4.781E-05	0.0042231	3.724E-08	5.203E-05
Kwai Chung Road	RD_117	1600-1700	0.0253329	3.128E-07	0.000437	0.0230753	2.849E-07	0.000398	0.0202951	2.506E-07	0.0003501	0.1093109	1.35E-06	0.0018854	0.0979147	1.209E-06	0.0016889	0.0849283	1.048E-06	0.0014649	0.1346438	1.662E-06	0.0023224	0.1052234	1.299E-06	0.0018149	0.004693	5.794E-08	8.095E-05	0.0050903	6.284E-08	8.78E-05
Kwai Chung Road	RD_117	1700-1800	0.0164668	2.178E-07	0.0003043	0.0148561	1.965E-07	0.0002745	0.013058	1.727E-07	0.0002413	0.087979	1.164E-06	0.0016259	0.077523	1.025E-06	0.0014327	0.0669128	8.851E-07	0.0012366	0.1044458	1.382E-06	0.0019302	0.0799708	1.058E-06	0.0014779	0.0032586	4.31E-08	6.022E-05	0.0035352	4.676E-08	6.533E-05
Kwai Chung Road	RD_117	1800-1900	0.013388	1.751E-07	0.0002447	0.0120002	1.57E-07	0.0002193	0.0105639	1.382E-07	0.0001931	0.0764543	1E-06	0.0013972	0.066836	8.743E-07	0.0012214	0.057548	7.528E-07	0.0010517	0.0898424	1.175E-06	0.0016419	0.0681119	8.909E-07	0.0012448	0.0026526	3.47E-08	4.848E-05	0.0028787	3.765E-08	5.261E-05
Kwai Chung Road	RD_117	1900-2000	0.0087254	7.694E-08	0.0001075	0.0076957	6.786E-08	9.481E-05	0.0067922	5.99E-08	8.368E-05	0.0632642	5.579E-07	0.0007794	0.0535275	4.72E-07	0.0006595	0.0456997	4.03E-07	0.000563	0.0719895	6.348E-07	0.0008869	0.0524919	4.629E-07	0.0006467	0.0018594	1.64E-08	2.291E-05	0.0020219	1.783E-08	2.491E-05
Kwai Chung Road	RD_117	2000-2100	0.0095362	6.868E-08	9.595E-05	0.0083582	6.019E-08	8.41E-05	0.0073734	5.31E-08	7.419E-05	0.0657115	4.732E-07	0.0006612	0.0546948	3.939E-07	0.0005503	0.0464048	3.342E-07	0.0004669	0.0752477	5.419E-07	0.0007571	0.0537782	3.873E-07	0.0005411	0.0019838	1.429E-08	1.996E-05	0.0021589	1.555E-08	2.172E-05
Kwai Chung Road	RD_117	2100-2200	0.0093431	5.63E-08	7.866E-05	0.0081606	4.917E-08	6.87E-05	0.0071844	4.329E-08	6.048E-05	0.0664462	4.004E-07	0.0005594	0.054781	3.301E-07	0.0004612	0.046293	2.79E-07	0.0003897	0.0757893	4.567E-07	0.0006381	0.0534773	3.222E-07	0.0004502	0.0018978	1.144E-08	1.598E-05	0.0020657	1.245E-08	1.739E-05
Kwai Chung Road	RD_117	2200-2300	0.0096463	5.813E-08	8.121E-05	0.0084526	5.093E-08	7.116E-05	0.0074508	4.49E-08	6.273E-05	0.0679576	4.095E-07	0.0005721	0.0556789	3.355E-07	0.0004688	0.0470389	2.835E-07	0.000396	0.0776039	4.676E-07	0.0006533	0.0544898	3.283E-07	0.0004587	0.0018227	1.098E-08	1.534E-05	0.0019838	1.195E-08	1.67E-05
Kwai Chung Road	RD_117	2300-0000	0.0067272	3.065E-08	4.282E-05	0.0058459	2.663E-08	3.721E-05	0.0051492	2.346E-08	3.278E-05	0.0629596	2.869E-07	0.0004008	0.0510779	2.327E-07	0.0003251	0.0430137	1.96E-07	0.0002738	0.0696868	3.175E-07	0.0004436	0.0481629	2.194E-07	0.0003066	0.0012974	5.911E-09	8.258E-06	0.0014129	6.437E-09	8.994E-06
Kwai Chung Road	RD_118	0000-0100	0.006291	5.577E-08	6.742E-05	0.0054124	4.798E-08	5.801E-05	0.0047326	4.196E-08	5.072E-05	0.0741146	6.57E-07	0.0007943	0.0590946	5.239E-07	0.0006333	0.0491474	4.357E-07	0.0005267	0.0804056	7.128E-07	0.0008617	0.0538801	4.777E-07	0.0005774	0.0009815	8.701E-09	1.052E-05	0.0010684	9.472E-09	1.145E-05
Kwai Chung Road	RD_118	0100-0200	0.0090362	5.163E-08	6.241E-05	0.0078173	4.466E-08	5.399E-05	0.0068655	3.922E-08	4.742E-05	0.0901314	5.149E-07	0.0006225	0.0716338	4.093E-07	0.0004947	0.0594945	3.399E-07	0.0004109	0.0991675	5.666E-07	0.0006849	0.06636	3.791E-07	0.0004583	0.0014509	8.289E-09	1.002E-05	0.001578	9.016E-09	1.09E-05
Kwai Chung Road	RD_118	0200-0300	0.0092859	4.756E-08	5.75E-05	0.0079395	4.067E-08	4.916E-05	0.0070091	3.59E-08	4.34E-05	0.0975238	4.995E-07	0.0006039	0.0765614	3.922E-07	0.0004741	0.0640148	3.279E-07	0.0003964	0.1068098	5.471E-07	0.0006614	0.0710239	3.638E-07	0.0004398	0.001431	7.33E-09	8.861E-06	0.0015566	7.973E-09	9.639E-06
Kwai Chung Road	RD_118	0300-0400	0.0114088	4.72E-08	5.706E-05	0.009845	4.073E-08	4.924E-05	0.0086976	3.598E-08	4.35E-05	0.0991424	4.102E-07	0.0004958	0.0782907	3.239E-07	0.0003916	0.0655199	2.711E-07	0.0003277	0.1105512	4.574E-07	0.0005529	0.0742174	3.07E-07	0.0003712	0.0019392	8.023E-09	9.699E-06	0.0021084	8.723E-09	1.054E-05
Kwai Chung Road	RD_118	0400-0500	0.012197	5.286E-08	6.391E-05	0.0105543	4.574E-08	5.53E-05	0.0093035	4.032E-08	4.875E-05	0.1094449	4.743E-07	0.0005734	0.0871326	3.776E-07	0.0004565	0.0730276	3.165E-07	0.0003826	0.1216419	5.272E-07	0.0006373	0.0823311	3.568E-07	0.0004314	0.0021155	9.169E-09	1.108E-05	0.0023001	9.969E-09	1.205E-05
Kwai Chung Road	RD_118	0500-0600	0.0115438	6.368E-08	7.698E-05	0.0099357	5.481E-08	6.626E-05	0.0088248	4.868E-08	5.885E-05	0.1006406	5.551E-07	0.0006711	0.0792471	4.371E-07	0.0005285	0.0671545	3.704E-07	0.0004478	0.1121844	6.188E-07	0.0007481	0.0759793	4.191E-07	0.0005067	0.0020472	1.129E-08	1.365E-05	0.002226	1.228E-08	1.484E-05
Kwai Chung Road	RD_118	0600-0700	0.0211315	2.373E-07	0.0002869	0.0186943	2.099E-07	0.0002538	0.0166389	1.868E-07	0.0002259	0.0989817	1.111E-06	0.0013437	0.0822585	9.237E-07	0.0011167	0.0706765	7.936E-07	0.0009594	0.1201132	1.349E-06	0.0016306	0.0873154	9.805E-07	0.0011853	0.0044808	5.032E-08	6.083E-05	0.0048719	5.471E-08	6.614E-05
Kwai Chung Road	RD_118	0700-0800	0.0203238	4.484E-07	0.0005421	0.0182693	4.031E-07	0.0004873	0.0161824	3.571E-07	0.0004316	0.0933499	2.06E-06	0.00249	0.0805178	1.777E-06	0.0021477	0.0695617	1.535E-06	0.0018555	0.1136737	2.508E-06	0.0030321	0.0857441	1.892E-06	0.0022871	0.004282	9.448E-08	0.0001142	0.0046554	1.027E-07	0.0001242
Kwai Chung Road	RD_118	0800-0900	0.0192902	4.522E-07	0.0005467	0.0174426	4.089E-07	0.0004943	0.0153795	3.606E-07	0.0004359	0.0970561	2.275E-06	0.0027507	0.0840549	1.971E-06	0.0023822	0.0722695	1.694E-06	0.0020482	0.1163464	2.728E-06	0.0032974	0.087649	2.055E-06	0.0024841	0.0038484	9.022E-08	0.0001091	0.0041839	9.809E-08	0.0001186
Kwai Chung Road	RD_118	0900-1000	0.02162	6.091E-07	0.0007363	0.0196818	5.545E-07	0.0006703	0.0173906	4.899E-07	0.0005923	0.111919	3.153E-06	0.0038116	0.0989747	2.788E-06	0.0033708	0.0857839	2.417E-06	0.0029215	0.1335391	3.762E-06	0.0045479	0.1031746	2.907E-06	0.0035138	0.0042002	1.183E-07	0.000143	0.0045591	1.284E-07	0.0001553
Kwai Chung Road	RD_118	1000-1100	0.0236096	5.721E-07	0.0006916	0.0216163	5.238E-07	0.0006332	0.0190964	4.627E-07	0.0005594	0.1117472	2.708E-06	0.0032735	0.0995581	2.412E-06	0.0029164	0.0863072	2.091E-06	0.0025283	0.1353568	3.28E-06	0.0039651	0.1054036	2.554E-06	0.0030877	0.0043601	1.057E-07	0.0001277	0.0047448	1.15E-07	0.000139
Kwai Chung Road	RD_118	1100-1200	0.0215592	4.502E-07	0.0005443	0.0196903	4.112E-07	0.0004971	0.0174091	3.635E-07	0.0004395	0.1055585	2.204E-06	0.0026648	0.0943749	1.971E-06	0.0023825	0.0821969	1.716E-06	0.0020751	0.1271177	2.655E-06	0.0032091	0.0996061	2.08E-06	0.0025146	0.0043217	9.025E-08	0.0001091	0.0047021	9.819E-08	0.0001187
Kwai Chung Road	RD_118	1200-1300	0.0212901	4.11E-07	0.0004969	0.0193683	3.739E-07	0.0004521	0.0171082	3.303E-07	0.0003993	0.1031658	1.992E-06	0.0024079	0.0916005	1.768E-06	0.0021379	0.0795688	1.536E-06	0.0018571	0.1244559	2.403E-06	0.0029048	0.096677	1.866E-06	0.0022564	0.0042891	8.281E-08	0.0001001	0.0046505	8.979E-08	0.0001085
Kwai Chung Road	RD_118	1300-1400	0.0192381	3.563E-07	0.0004307	0.0175155	3.244E-07	0.0003921	0.0154311	2.858E-07	0.0003455	0.0976272	1.808E-06	0.0021856	0.0866623	1.605E-06	0.0019401	0.0750161	1.389E-06	0.0016794	0.1168654	2.164E-06	0.0026163	0.0904472	1.675E-06	0.0020249	0.0037878	7.014E-08	8.48E-05	0.0041065	7.605E-08	9.193E-05
Kwai Chung Road	RD_118	1400-1500	0.0197676	4.206E-07	0.0005085	0.0180545	3.841E-07	0.0004644	0.0158508	3.373E-07	0.0004077	0.1009397	2.148E-06	0.0025963	0.0903484	1.922E-06	0.0023239	0.0780511	1.661E-06	0.0020076	0.1207074	2.568E-06	0.0031048	0.0939019	1.998E-06	0.0024153	0.003958	8.421E-08	0.0001018	0.0043068	9.163E-08	0.0001108
Kwai Chung Road	RD_118	1500-1600	0.0187157	3.503E-07	0.0004234	0.0171162	3.203E-07	0.0003873	0.015027	2.812E-07	0.00034	0.0978275	1.831E-06	0.0022134	0.0874587	1.637E-06	0.0019788	0.0754195	1.412E-06	0.0017064	0.1165432	2.181E-06	0.0026368	0.0904465	1.693E-06	0.0020464	0.0037547	7.027E-08	8.495E-05	0.0040714	7.62E-08	9.212E-05
Kwai Chung Road	RD_118	1600-1700	0.0193215	4.454E-07	0.0005384	0.0175544	4.046E-07	0.0004891	0.0154044	3.551E-07	0.0004292	0.100873	2.325E-06	0.0028108	0.0888978	2.049E-06	0.0024771	0.0761237	1.755E-06	0.0021212	0.1201945	2.77E-06	0.0033492	0.0915281	2.11E-06	0.0025504	0.0034761	8.012E-08	9.686E-05	0.0037767	8.705E-08	0.0001052
Kwai Chung Road	RD_118	1700-1800	0.0153392	3.989E-07	0.0004822	0.0137973	3.588E-07	0.0004337	0.0120995	3.146E-07	0.0003804	0.0896191	2.331E-06	0.0028174	0.0776823	2.02E-06	0.0024421	0.0662402	1.723E-06	0.0020824	0.1049584	2.729E-06	0.0032996	0.0783398	2.037E-06	0.0024628	0.0027388	7.122E-08	8.61E-05	0.002987	7.768E-08	9.39E-05
Kwai Chung Road	RD_118	1800-1900	0.0131546	3.473E-07	0.0004198	0.0117603	3.105E-07	0.0003753	0.0103308	2.727E-07	0.0003297	0.0800064	2.112E-06	0.0025533	0.068943	1.82E-06	0.0022002	0.058655	1.548E-06	0.0018719	0.0931611	2.459E-06	0.0029731	0.0689858	1.821E-06	0.0022016	0.0023773	6.276E-08	7.587E-05	0.0025939	6.847E-08	8.278E-05
Kwai Chung Road	RD_118	1900-2000	0.0124718	2.408E-07	0.0002911	0.0110501	2.133E-07	0.0002579	0.0097797	1.888E-07	0.0002283	0.0744878	1.438E-06	0.0017385	0.063092	1.218E-06	0.0014726	0.0539939	1.042E-06	0.0012602	0.0869596	1.679E-06	0.0020296	0.0637736	1.231E-06	0.0014885	0.0024671	4.763E-08	5.758E-05	0.0026774	5.169E-08	6.249E-05
Kwai Chung Road	RD_118	2000-2100	0.0132396	2.113E-07	0.0002554	0.0116381	1.857E-07	0.0002245	0.0103002	1.644E-07	0.0001987	0.0775057	1.237E-06	0.0014952	0.0646715	1.032E-06	0.0012476	0.0550371	8.783E-07	0.0010617	0.0907453	1.448E-06	0.0017506	0.0653372	1.043E-06	0.0012604	0.0025446	4.06E-08	4.909E-05	0.0027641	4.411E-08	5.332E-05
Kwai Chung Road	RD_118	2100-2200	0.0131435	1.813E-07	0.0002191	0.0115409	1.592E-07	0.0001924	0.0101961	1.406E-07	0.00017	0.0771539	1.064E-06	0.0012863	0.0637953	8.798E-07	0.0010635	0.0541068	7.462E-07	0.000902	0.0902974	1.245E-06	0.0015054	0.0643029	8.868E-07	0.001072	0.0025514	3.518E-08	4.253E-05	0.0027733	3.825E-08	4.623E-05
Kwai Chung Road	RD_118	2200-2300	0.0124658	1.695E-07	0.0002049	0.0109598	1.49E-07	0.0001801	0.0096811	1.316E-07	0.0001591	0.0783715	1.065E-06	0.0012879	0.0641895	8.726E-07	0.0010549	0.0542963	7.381E-07	0.0008923	0.0908133	1.235E-06	0.0014927	0.0639773	8.697E-07	0.0010513	0.0023138	3.145E-08	3.802E-05	0.0025146	3.418E-08	4.132E-05
Kwai Chung Road	RD_118	2300-0000	0.0077129	7.749E-08	9.368E-05	0.0067081	6.74E-08	8.148E-05	0.0059153	5.943E-08	7.185E-05	0.0705208	7.085E-07	0.0008566	0.0569303	5.72E-07	0.0006915	0.0478409	4.807E-07	0.0005811	0.0782336	7.86E-07	0.0009502	0.0537561	5.401E-07	0.0006529	0.0015599	1.567E-08	1.895E-05	0.0016977	1.706E-08	2.062E-05
Kwai Chung Road	RD_119	0000-0100	0.0090475	6.5E-08	0.0002935	0.0079148	5.686E-08	0.0002567	0.0069887	5.021E-08	0.0002267	0.073516	5.282E-07	0.0023846	0.0601683	4.323E-07	0.0019516	0.0508737	3.655E-07	0.0016501	0.0825635	5.932E-07	0.002678	0.0578624	4.157E-07	0.0018768	0.001671	1.2E-08	5.42E-05	0.0018191	1.307E-08	5.9E-05
Kwai Chung Road	RD_119	0100-0200	0.0123301	5.562E-08	0.0002511	0.0108027	4.873E-08	0.00022	0.0095619	4.313E-08	0.0001947	0.0901232	4.066E-07	0.0018355	0.0735345	3.317E-07	0.0014977	0.0621969	2.806E-07	0.0012668	0.1024534	4.622E-07	0.0020866	0.0717588	3.237E-07	0.0014615	0.0022646	1.022E-08	4.612E-05	0.0024637	1.111E-08	5.018E-05
Kwai Chung Road	RD_119	0200-0300	0.0112523	4.324E-08	0.0001952	0.0097264	3.738E-08	0.0001687	0.0086415	3.321E-08	0.0001499	0.0957499	3.679E-07	0.0016612	0.0767301	2.949E-07	0.0013312	0.0650745	2.501E-07	0.001129	0.1070021	4.112E-07	0.0018564	0.073716	2.833E-07	0.0012789	0.0020292	7.798E-09	3.52E-05	0.0022078	8.484E-09	3.83E-05
Kwai Chung Road	RD_119	0300-0400	0.0152356	5.091E-08	0.0002299	0.0133022	4.445E-08	0.0002007	0.011838	3.956E-08	0.0001786	0.1002348	3.349E-07	0.0015122	0.0815402	2.725E-07	0.0012302	0.0696064	2.326E-07	0.0010501	0.1154705	3.859E-07	0.001742	0.0814444	2.722E-07	0.0012287	0.0029505	9.859E-09	4.451E-05	0.0032082	1.072E-08	4.84E-05
Kwai Chung Road	RD_119	0400-0500	0.0150512	5.029E-08	0.0002271	0.0131549	4.396E-08	0.0001985	0.011669	3.899E-08	0.000176	0.112599	3.763E-07	0.0016987	0.0923014	3.084E-07	0.0013925	0.0788334	2.634E-07	0.0011893	0.1276502	4.266E-07	0.0019258	0.0905024	3.024E-07	0.0013654	0.0030219	1.01E-08	4.559E-05	0.003287	1.098E-08	4.959E-05
Kwai Chung Road	RD_119	0500-0600	0.0154817	7.243E-08	0.000327	0.0135107	6.321E-08	0.0002854	0.0120613	5.643E-08	0.0002547	0.1048573	4.905E-07	0.0022147	0.085781	4.013E-07	0.0018118	0.0740023	3.462E-07	0.001563	0.120339	5.63E-07	0.0025417	0.0860637	4.026E-07	0.0018178	0.0030969	1.449E-08	6.541E-05	0.0033684	1.576E-08	7.114E-05
Kwai Chung Road	RD_119	0600-0700	0.0228106	2.21E-07	0.000998	0.0202277	1.96E-07	0.000885	0.018035	1.748E-07	0.000789	0.1009559	9.783E-07	0.0044169	0.085586	8.294E-07	0.0037445	0.0743986	7.21E-07	0.003255	0.1237665	1.199E-06	0.0054149	0.0924335	8.957E-07	0.0040441	0.0049505	4.797E-08	0.0002166	0.0053835	5.217E-08	0.0002355
Kwai Chung Road	RD_119	0700-0800	0.0210098	4.388E-07	0.001981	0.0189015	3.948E-07	0.0017822	0.0167475	3.498E-07	0.0015791	0.0940161	1.964E-06	0.0088649	0.0818536	1.71E-06	0.007718	0.0710627	1.484E-06	0.0067006	0.1150259	2.402E-06	0.0108459	0.0878101	1.834E-06	0.0082797	0.0044136	9.218E-08	0.0004162	0.0047928	1.001E-07	0.0004519
Kwai Chung Road	RD_119	0800-0900	0.0205673	4.605E-07	0.0020789	0.0186345	4.172E-07	0.0018836	0.0164504	3.683E-07	0.0016628	0.1003737	2.247E-06	0.0101457	0.0880756	1.972E-06	0.0089027	0.0762921	1.708E-06	0.0077116	0.120941	2.708E-06	0.0122247	0.0927425	2.076E-06	0.0093744	0.0041629	9.32E-08	0.0004208	0.0045151	1.011E-07	0.0004564
Kwai Chung Road	RD_119	0900-1000	0.0229271	6.321E-07	0.0028536	0.0208941	5.76E-07	0.0026006	0.0184759	5.093E-07	0.0022996	0.1139958	3.143E-06	0.0141883	0.1017006	2.804E-06	0.012658	0.0886396	2.444E-06	0.0110324	0.1369228	3.775E-06	0.0170419	0.1071155	2.953E-06	0.013332	0.0046246	1.275E-07	0.0005756	0.0050237	1.385E-07	0.0006253
Kwai Chung Road	RD_119	1000-1100	0.0282059	6.975E-07	0.0031489	0.0258666	6.396E-07	0.0028878	0.0228871	5.659E-07	0.0025551	0.1218696	3.014E-06	0.0136056	0.1100442	2.721E-06	0.0122854	0.0963396	2.382E-06	0.0107554	0.1500755	3.711E-06	0.0167545	0.1192267	2.948E-06	0.0133105	0.0054782	1.355E-07	0.0006116	0.0059564	1.473E-07	0.000665
Kwai Chung Road	RD_119	1100-1200	0.0260114	5.693E-07	0.0025704	0.0237945	5.208E-07	0.0023513	0.0210694	4.612E-07	0.002082	0.1196515	2.619E-06	0.0118236	0.1081257	2.367E-06	0.0106846	0.0948961	2.077E-06	0.0093773	0.1456629	3.188E-06	0.0143939	0.1159655	2.538E-06	0.0114593	0.0053446	1.17E-07	0.0005281	0.0057942	1.268E-07	0.0005726
Kwai Chung Road	RD_119	1200-1300	0.0257599	5.165E-07	0.0023318	0.0234712	4.706E-07	0.0021246	0.0207658	4.163E-07	0.0018797	0.1163389	2.333E-06	0.0105309	0.1045364	2.096E-06	0.0094625	0.0915752	1.836E-06	0.0082893	0.1420988	2.849E-06	0.0128627	0.112341	2.252E-06	0.010169	0.0053175	1.066E-07	0.0004813	0.0057733	1.158E-07	0.0005226
Kwai Chung Road	RD_119	1300-1400	0.0236965	4.513E-07	0.0020377	0.0216135	4.117E-07	0.0018586	0.0190598	3.63E-07	0.001639	0.1111304	2.117E-06	0.0095565	0.0998877	1.903E-06	0.0085897	0.0871638	1.66E-06	0.0074955	0.1348269	2.568E-06	0.0115942	0.1062236	2.023E-06	0.0091345	0.0048225	9.185E-08	0.0004147	0.0052362	9.973E-08	0.0004503
Kwai Chung Road	RD_119	1400-1500	0.0230356	5.042E-07	0.0022763	0.0210685	4.611E-07	0.0020819	0.0185201	4.054E-07	0.0018301	0.1137368	2.489E-06	0.0112391	0.1027999	2.25E-06	0.0101584	0.0895063	1.959E-06	0.0088447	0.1367724	2.994E-06	0.0135154	0.1080264	2.364E-06	0.0106748	0.0047967	1.05E-07	0.000474	0.0052001	1.138E-07	0.0005139
Kwai Chung Road	RD_119	1500-1600	0.0219065	4.099E-07	0.0018508	0.0200766	3.757E-07	0.0016962	0.0176488	3.303E-07	0.001491	0.1092251	2.044E-06	0.0092278	0.0987733	1.848E-06	0.0083448	0.0859219	1.608E-06	0.0072591	0.1311316	2.454E-06	0.0110786	0.1035707	1.938E-06	0.0087501	0.0045915	8.592E-08	0.0003879	0.0049847	9.328E-08	0.0004211
Kwai Chung Road	RD_119	1600-1700	0.0267802	6.354E-07	0.0028685	0.0244077	5.791E-07	0.0026144	0.0214917	5.099E-07	0.0023021	0.1183597	2.808E-06	0.012678	0.1063997	2.524E-06	0.0113969	0.0926172	2.197E-06	0.0099206	0.14514	3.443E-06	0.0155466	0.1141089	2.707E-06	0.0122227	0.0051986	1.233E-07	0.0005568	0.0056529	1.341E-07	0.0006055
Kwai Chung Road	RD_119	1700-1800	0.0201824	5.193E-07	0.0023445	0.0182311	4.691E-07	0.0021178	0.0160303	4.125E-07	0.0018622	0.1028876	2.647E-06	0.0119521	0.0912356	2.348E-06	0.0105985	0.0790856	2.035E-06	0.0091871	0.1230699	3.167E-06	0.0142966	0.0951159	2.447E-06	0.0110493	0.0040087	1.031E-07	0.0004657	0.0043556	1.121E-07	0.000506
Kwai Chung Road	RD_119	1800-1900	0.0160273	3.963E-07	0.0017893	0.0143812	3.556E-07	0.0016055	0.0126694	3.133E-07	0.0014144	0.0878707	2.173E-06	0.0098099	0.0772132	1.909E-06	0.0086201	0.0667965	1.652E-06	0.0074572	0.103898	2.569E-06	0.0115992	0.079466	1.965E-06	0.0088716	0.0032499	8.036E-08	0.0003628	0.003536	8.744E-08	0.0003948
Kwai Chung Road	RD_119	1900-2000	0.012112	2.105E-07	0.0009502	0.0107385	1.866E-07	0.0008424	0.009514	1.653E-07	0.0007464	0.0748076	1.3E-06	0.0058686	0.0641614	1.115E-06	0.0050335	0.055443	9.634E-07	0.0043495	0.0869195	1.51E-06	0.0068188	0.0649571	1.129E-06	0.0050959	0.0026483	4.602E-08	0.0002078	0.0028803	5.005E-08	0.000226
Kwai Chung Road	RD_119	2000-2100	0.0128253	1.8E-07	0.0008127	0.0113001	1.586E-07	0.000716	0.0100093	1.405E-07	0.0006342	0.0738128	1.036E-06	0.004677	0.062334	8.748E-07	0.0039497	0.0534913	7.507E-07	0.0033894	0.0866382	1.216E-06	0.0054897	0.0635006	8.912E-07	0.0040236	0.0027761	3.896E-08	0.0001759	0.0030209	4.24E-08	0.0001914
Kwai Chung Road	RD_119	2100-2200	0.013285	1.576E-07	0.0007115	0.0116897	1.387E-07	0.0006261	0.0103359	1.226E-07	0.0005536	0.0754554	8.951E-07	0.0040412	0.0633131	7.511E-07	0.0033909	0.054147	6.423E-07	0.0029	0.0887403	1.053E-06	0.0047527	0.0644829	7.649E-07	0.0034535	0.0027894	3.309E-08	0.0001494	0.0030356	3.601E-08	0.0001626
Kwai Chung Road	RD_119	2200-2300	0.0129475	1.493E-07	0.0006739	0.0114245	1.317E-07	0.0005946	0.0101013	1.165E-07	0.0005258	0.0757831	8.737E-07	0.0039444	0.0633478	7.303E-07	0.0032972	0.0541025	6.237E-07	0.002816	0.0887306	1.023E-06	0.0046183	0.0642038	7.402E-07	0.0033417	0.0026184	3.019E-08	0.0001363	0.0028498	3.285E-08	0.0001483
Kwai Chung Road	RD_119	2300-0000	0.0092591	7.89E-08	0.0003562	0.0081186	6.918E-08	0.0003123	0.0071912	6.128E-08	0.0002766	0.0705314	6.01E-07	0.0027134	0.058263	4.965E-07	0.0022414	0.049675	4.233E-07	0.001911	0.0797905	6.799E-07	0.0030696	0.0568662	4.846E-07	0.0021877	0.0020165	1.718E-08	7.758E-05	0.0021955	1.871E-08	8.446E-05
Kwai Chung Road	RD_120	0000-0100	0.0088244	8.537E-08	0.0001576	0.0077	7.449E-08	0.0001375	0.0067886	6.567E-08	0.0001213	0.0765214	7.403E-07	0.0013669	0.0622741	6.024E-07	0.0011124	0.0524654	5.075E-07	0.0009372	0.0853458	8.256E-07	0.0015245	0.0592541	5.732E-07	0.0010584	0.0015436	1.493E-08	2.757E-05	0.0016806	1.626E-08	3.002E-05
Kwai Chung Road	RD_120	0100-0200	0.0123524	7.682E-08	0.0001418	0.0108091	6.722E-08	0.0001241	0.0095604	5.946E-08	0.0001098	0.0925016	5.753E-07	0.0010622	0.0751502	4.674E-07	0.000863	0.0633768	3.941E-07	0.0007278	0.104854	6.521E-07	0.0012041	0.0729372	4.536E-07	0.0008376	0.002123	1.32E-08	2.438E-05	0.0023099	1.436E-08	2.652E-05
Kwai Chung Road	RD_120	0200-0300	0.0114003	6.105E-08	0.0001127	0.0098472	5.273E-08	9.737E-05	0.0087456	4.683E-08	8.648E-05	0.0978634	5.241E-07	0.0009677	0.0781802	4.187E-07	0.0007731	0.0661724	3.544E-07	0.0006543	0.1092638	5.851E-07	0.0010804	0.074918	4.012E-07	0.0007408	0.0019226	1.03E-08	1.901E-05	0.002092	1.12E-08	2.069E-05
Kwai Chung Road	RD_120	0300-0400	0.0146467	6.831E-08	0.0001261	0.012762	5.952E-08	0.0001099	0.011343	5.291E-08	9.769E-05	0.1018171	4.749E-07	0.0008769	0.0822961	3.838E-07	0.0007088	0.0699627	3.263E-07	0.0006025	0.1164638	5.432E-07	0.001003	0.0813057	3.792E-07	0.0007002	0.0026535	1.238E-08	2.285E-05	0.0028858	1.346E-08	2.485E-05
Kwai Chung Road	RD_120	0400-0500	0.0156422	7.296E-08	0.0001347	0.0136642	6.373E-08	0.0001177	0.0121164	5.651E-08	0.0001044	0.1156687	5.395E-07	0.0009962	0.0944248	4.404E-07	0.0008132	0.0804375	3.752E-07	0.0006928	0.1313109	6.125E-07	0.0011309	0.0925539	4.317E-07	0.0007971	0.0029184	1.361E-08	2.513E-05	0.0031745	1.481E-08	2.734E-05
Kwai Chung Road	RD_120	0500-0600	0.0153508	9.281E-08	0.0001714	0.0133672	8.082E-08	0.0001492	0.0119235	7.209E-08	0.0001331	0.1093093	6.609E-07	0.0012204	0.0887946	5.369E-07	0.0009913	0.0763467	4.616E-07	0.0008524	0.12466	7.537E-07	0.0013917	0.0882702	5.337E-07	0.0009855	0.0028989	1.753E-08	3.236E-05	0.0031532	1.906E-08	3.52E-05
Kwai Chung Road	RD_120	0600-0700	0.0235172	2.844E-07	0.0005251	0.02084	2.52E-07	0.0004653	0.0185728	2.246E-07	0.0004147	0.1059692	1.281E-06	0.0023661	0.0893717	1.081E-06	0.0019955	0.0774645	9.367E-07	0.0017297	0.1294864	1.566E-06	0.0028912	0.0960373	1.161E-06	0.0021444	0.0048179	5.826E-08	0.0001076	0.0052394	6.336E-08	0.000117
Kwai Chung Road	RD_120	0700-0800	0.0209051	5.85E-07	0.0010803	0.0188108	5.264E-07	0.000972	0.0166702	4.665E-07	0.0008614	0.0958084	2.681E-06	0.0049508	0.0836233	2.34E-06	0.0043212	0.0727131	2.035E-06	0.0037574	0.1167135	3.266E-06	0.0060311	0.0893833	2.501E-06	0.0046188	0.0041097	1.15E-07	0.0002124	0.0044671	1.25E-07	0.0002308
Kwai Chung Road	RD_120	0800-0900	0.0206385	6.168E-07	0.0011389	0.0186961	5.587E-07	0.0010317	0.0165048	4.933E-07	0.0009108	0.1036848	3.099E-06	0.0057217	0.0912307	2.726E-06	0.0050344	0.0791381	2.365E-06	0.0043671	0.1243233	3.715E-06	0.0068606	0.0956429	2.858E-06	0.0052779	0.0039484	1.18E-07	0.0002179	0.0042995	1.285E-07	0.0002373
Kwai Chung Road	RD_120	0900-1000	0.0228621	8.491E-07	0.0015679	0.0208425	7.741E-07	0.0014294	0.018431	6.845E-07	0.001264	0.1218931	4.527E-06	0.0083595	0.1090276	4.049E-06	0.0074771	0.0951889	3.535E-06	0.0065281	0.1447552	5.376E-06	0.0099273	0.1136199	4.22E-06	0.0077921	0.0043039	1.598E-07	0.0002952	0.0046827	1.739E-07	0.0003211
Kwai Chung Road	RD_120	1000-1100	0.027229	8.42E-07	0.0015547	0.0249615	7.719E-07	0.0014252	0.0220781	6.827E-07	0.0012606	0.1265946	3.915E-06	0.0072282	0.1139989	3.525E-06	0.006509	0.0996117	3.08E-06	0.0056875	0.1538236	4.756E-06	0.0087829	0.1216898	3.763E-06	0.0069481	0.0049843	1.541E-07	0.0002846	0.0054246	1.677E-07	0.0003097
Kwai Chung Road	RD_120	1100-1200	0.0265421	7.244E-07	0.0013377	0.0242645	6.623E-07	0.0012229	0.0214736	5.861E-07	0.0010822	0.1261557	3.443E-06	0.0063581	0.1138362	3.107E-06	0.0057372	0.0998125	2.724E-06	0.0050304	0.1526978	4.168E-06	0.0076957	0.1212861	3.31E-06	0.0061126	0.0050665	1.383E-07	0.0002553	0.0055049	1.502E-07	0.0002774
Kwai Chung Road	RD_120	1200-1300	0.0256897	6.435E-07	0.0011882	0.0233935	5.86E-07	0.001082	0.0206893	5.182E-07	0.0009569	0.1216274	3.047E-06	0.0056255	0.1090725	2.732E-06	0.0050448	0.0954233	2.39E-06	0.0044135	0.1473171	3.69E-06	0.0068137	0.1161126	2.908E-06	0.0053704	0.0049481	1.239E-07	0.0002289	0.0053812	1.348E-07	0.0002489
Kwai Chung Road	RD_120	1300-1400	0.0245828	5.945E-07	0.0010978	0.0224084	5.419E-07	0.0010007	0.0197577	4.778E-07	0.0008823	0.1175284	2.842E-06	0.0052485	0.1054764	2.551E-06	0.0047102	0.0919582	2.224E-06	0.0041066	0.1421111	3.437E-06	0.0063462	0.111716	2.702E-06	0.0049889	0.0046043	1.114E-07	0.0002056	0.0050079	1.211E-07	0.0002236
Kwai Chung Road	RD_120	1400-1500	0.0235163	6.5E-07	0.0012002	0.0214966	5.942E-07	0.0010971	0.0188887	5.221E-07	0.000964	0.1194193	3.301E-06	0.0060947	0.1077989	2.98E-06	0.0055017	0.0937654	2.592E-06	0.0047855	0.1429356	3.951E-06	0.0072949	0.1126541	3.114E-06	0.0057495	0.004561	1.261E-07	0.0002328	0.0049563	1.37E-07	0.000253
Kwai Chung Road	RD_120	1500-1600	0.0214852	5.085E-07	0.0009389	0.0196791	4.657E-07	0.00086	0.0172929	4.093E-07	0.0007557	0.111676	2.643E-06	0.0048802	0.1007933	2.385E-06	0.0044047	0.0875494	2.072E-06	0.0038259	0.1331612	3.151E-06	0.0058191	0.1048423	2.481E-06	0.0045816	0.004301	1.018E-07	0.000188	0.0046634	1.104E-07	0.0002038
Kwai Chung Road	RD_120	1600-1700	0.0251447	6.906E-07	0.0012753	0.0228977	6.289E-07	0.0011613	0.0201387	5.531E-07	0.0010214	0.1218672	3.347E-06	0.0061808	0.1087072	2.986E-06	0.0055134	0.094054	2.583E-06	0.0047702	0.1470118	4.038E-06	0.0074561	0.1141927	3.136E-06	0.0057916	0.0045943	1.262E-07	0.000233	0.0049891	1.37E-07	0.000253
Kwai Chung Road	RD_120	1700-1800	0.0202787	6.13E-07	0.001132	0.0182917	5.53E-07	0.0010211	0.0160702	4.858E-07	0.0008971	0.1087508	3.288E-06	0.0060706	0.0956391	2.891E-06	0.0053387	0.0824065	2.491E-06	0.0046	0.1290295	3.901E-06	0.0072026	0.0984767	2.977E-06	0.0054971	0.003693	1.116E-07	0.0002061	0.0040194	1.215E-07	0.0002244
Kwai Chung Road	RD_120	1800-1900	0.0172765	5.163E-07	0.0009534	0.0154827	4.627E-07	0.0008544	0.0136248	4.072E-07	0.0007519	0.0971439	2.903E-06	0.0053607	0.0847731	2.533E-06	0.004678	0.0729159	2.179E-06	0.0040237	0.1144204	3.419E-06	0.0063141	0.0865408	2.586E-06	0.0047756	0.0031388	9.38E-08	0.0001732	0.0034168	1.021E-07	0.0001885
Kwai Chung Road	RD_120	1900-2000	0.0133931	3.031E-07	0.0005596	0.0118814	2.689E-07	0.0004965	0.0105299	2.383E-07	0.00044	0.0806164	1.824E-06	0.0033686	0.0690417	1.562E-06	0.002885	0.0596014	1.349E-06	0.0024905	0.0940095	2.127E-06	0.0039283	0.0701313	1.587E-06	0.0029305	0.0026502	5.997E-08	0.0001107	0.0028755	6.507E-08	0.0001202
Kwai Chung Road	RD_120	2000-2100	0.0142376	2.607E-07	0.0004814	0.0125455	2.297E-07	0.0004242	0.011113	2.035E-07	0.0003757	0.0801314	1.467E-06	0.0027094	0.0675804	1.237E-06	0.002285	0.0579518	1.061E-06	0.0019594	0.094369	1.728E-06	0.0031908	0.0690648	1.265E-06	0.0023352	0.0027752	5.082E-08	9.384E-05	0.0030173	5.525E-08	0.000102
Kwai Chung Road	RD_120	2100-2200	0.0149382	2.348E-07	0.0004336	0.0131547	2.068E-07	0.0003818	0.0116354	1.829E-07	0.0003377	0.0810991	1.275E-06	0.0023541	0.0679753	1.069E-06	0.0019731	0.0581169	9.136E-07	0.001687	0.0960373	1.51E-06	0.0027877	0.0697523	1.097E-06	0.0020247	0.0028521	4.484E-08	8.279E-05	0.0031015	4.875E-08	9.003E-05
Kwai Chung Road	RD_120	2200-2300	0.0142672	2.169E-07	0.0004005	0.012594	1.915E-07	0.0003535	0.0111374	1.693E-07	0.0003126	0.0811944	1.234E-06	0.0022791	0.0676978	1.029E-06	0.0019003	0.0577695	8.782E-07	0.0016216	0.0954616	1.451E-06	0.0026796	0.0689069	1.048E-06	0.0019342	0.0026369	4.009E-08	7.402E-05	0.0028668	4.358E-08	8.047E-05
Kwai Chung Road	RD_120	2300-0000	0.0090099	9.961E-08	0.0001839	0.0078816	8.714E-08	0.0001609	0.0069718	7.708E-08	0.0001423	0.0730554	8.077E-07	0.0014914	0.0599887	6.632E-07	0.0012246	0.0509546	5.633E-07	0.0010402	0.0820653	9.073E-07	0.0016753	0.0579264	6.404E-07	0.0011825	0.0018316	2.025E-08	3.739E-05	0.0019945	2.205E-08	4.072E-05
Cheung Wing Road	RD_121	0000-0100	0.0314144	2.679E-07	0.0004009	0.0299617	2.555E-07	0.0003824	0.0288182	2.457E-07	0.0003678	0.1600347	1.365E-06	0.0020425	0.1403029	1.196E-06	0.0017907	0.1272754	1.085E-06	0.0016244	0.1914491	1.633E-06	0.0024434	0.1560937	1.331E-06	0.0019922	0.002725	2.324E-08	3.478E-05	0.002969	2.532E-08	3.789E-05
Cheung Wing Road	RD_121	0100-0200	0.0450595	2.473E-07	0.0003701	0.0431377	2.367E-07	0.0003543	0.0416271	2.284E-07	0.0003419	0.1965922	1.079E-06	0.0016147	0.1731552	9.503E-07	0.0014222	0.1583364	8.69E-07	0.0013005	0.2416517	1.326E-06	0.0019849	0.1999634	1.097E-06	0.0016424	0.0029009	1.592E-08	2.383E-05	0.0031595	1.734E-08	2.595E-05
Cheung Wing Road	RD_121	0200-0300	0.0394665	1.899E-07	0.0002843	0.0375438	1.807E-07	0.0002704	0.0362389	1.744E-07	0.000261	0.1966373	9.463E-07	0.0014163	0.1701132	8.187E-07	0.0012253	0.1552145	7.47E-07	0.001118	0.2361038	1.136E-06	0.0017006	0.1914535	9.214E-07	0.001379	0.0029196	1.405E-08	2.103E-05	0.0031813	1.531E-08	2.291E-05
Cheung Wing Road	RD_121	0300-0400	0.0541303	2.194E-07	0.0003283	0.0518841	2.103E-07	0.0003147	0.0502642	2.037E-07	0.0003049	0.2206205	8.941E-07	0.0013382	0.194782	7.894E-07	0.0011814	0.1796798	7.282E-07	0.0010898	0.2747508	1.113E-06	0.0016665	0.229944	9.319E-07	0.0013947	0.00309	1.252E-08	1.874E-05	0.0033639	1.363E-08	2.04E-05
Cheung Wing Road	RD_121	0400-0500	0.0559421	2.22E-07	0.0003322	0.0535891	2.127E-07	0.0003183	0.0518171	2.056E-07	0.0003077	0.2416741	9.59E-07	0.0014353	0.2134618	8.471E-07	0.0012678	0.1960931	7.781E-07	0.0011646	0.2976163	1.181E-06	0.0017676	0.2479102	9.838E-07	0.0014724	0.0033707	1.338E-08	2.002E-05	0.0036699	1.456E-08	2.18E-05
Cheung Wing Road	RD_121	0500-0600	0.0576154	2.967E-07	0.0004441	0.0552259	2.844E-07	0.0004257	0.0533781	2.749E-07	0.0004115	0.2391764	1.232E-06	0.0018436	0.212586	1.095E-06	0.0016387	0.1957538	1.008E-06	0.0015089	0.2967918	1.529E-06	0.0022877	0.2491319	1.283E-06	0.0019204	0.0035275	1.817E-08	2.719E-05	0.003841	1.978E-08	2.961E-05
Cheung Wing Road	RD_121	0600-0700	0.0871814	9.643E-07	0.0014432	0.0831516	9.197E-07	0.0013765	0.0798339	8.83E-07	0.0013215	0.2831433	3.132E-06	0.0046871	0.2580789	2.854E-06	0.0042722	0.2410774	2.666E-06	0.0039907	0.3703247	4.096E-06	0.0061303	0.3209114	3.549E-06	0.0053123	0.0070808	7.832E-08	0.0001172	0.0077101	8.528E-08	0.0001276
Cheung Wing Road	RD_121	0700-0800	0.0730218	1.732E-06	0.0025929	0.0696045	1.651E-06	0.0024715	0.0661749	1.57E-06	0.0023498	0.2562708	6.08E-06	0.0090998	0.2356408	5.591E-06	0.0083672	0.2180788	5.174E-06	0.0077436	0.3292926	7.812E-06	0.0116926	0.2842537	6.744E-06	0.0100934	0.0063801	1.514E-07	0.0002265	0.0069456	1.648E-07	0.0002466
Cheung Wing Road	RD_121	0800-0900	0.0741052	1.858E-06	0.0027812	0.070901	1.778E-06	0.0026609	0.0673608	1.689E-06	0.0025281	0.2723552	6.83E-06	0.0102215	0.2514537	6.305E-06	0.0094371	0.2319331	5.816E-06	0.0087045	0.3464604	8.688E-06	0.0130027	0.2992939	7.505E-06	0.0112326	0.0058042	1.455E-07	0.0002178	0.0063171	1.584E-07	0.0002371
Cheung Wing Road	RD_121	0900-1000	0.0830094	2.551E-06	0.0038181	0.0793619	2.439E-06	0.0036504	0.0750836	2.308E-06	0.0034536	0.3197499	9.827E-06	0.0147074	0.2964689	9.111E-06	0.0136366	0.272303	8.369E-06	0.012525	0.4027592	1.238E-05	0.0185256	0.3473867	1.068E-05	0.0159786	0.0062165	1.91E-07	0.0002859	0.006761	2.078E-07	0.000311
Cheung Wing Road	RD_121	1000-1100	0.1135433	3.087E-06	0.00462	0.1092724	2.971E-06	0.0044462	0.1039798	2.827E-06	0.0042309	0.3768883	1.025E-05	0.0153353	0.3536754	9.615E-06	0.0143908	0.3281647	8.922E-06	0.0133528	0.4904316	1.333E-05	0.0199553	0.4321445	1.175E-05	0.0175837	0.0069736	1.896E-07	0.0002837	0.0075884	2.063E-07	0.0003088
Cheung Wing Road	RD_121	1100-1200	0.1077006	2.573E-06	0.0038515	0.1036675	2.477E-06	0.0037073	0.0988171	2.361E-06	0.0035338	0.3640505	8.699E-06	0.0130188	0.3422968	8.179E-06	0.0122409	0.3182758	7.605E-06	0.0113819	0.4717511	1.127E-05	0.0168703	0.4170929	9.966E-06	0.0149157	0.0070477	1.684E-07	0.000252	0.0076696	1.833E-07	0.0002743
Cheung Wing Road	RD_121	1200-1300	0.1055477	2.317E-06	0.0034677	0.1015979	2.23E-06	0.003338	0.0970291	2.13E-06	0.0031879	0.3526831	7.742E-06	0.0115873	0.3309227	7.264E-06	0.0108724	0.3082099	6.766E-06	0.0101262	0.4582308	1.006E-05	0.015055	0.405239	8.896E-06	0.013314	0.0070515	1.548E-07	0.0002317	0.0076704	1.684E-07	0.000252
Cheung Wing Road	RD_121	1300-1400	0.0966427	2.032E-06	0.0030408	0.0931021	1.957E-06	0.0029294	0.0887969	1.867E-06	0.002794	0.3275753	6.887E-06	0.0103071	0.3074294	6.463E-06	0.0096732	0.2853769	6E-06	0.0089793	0.4242181	8.918E-06	0.0133479	0.3741738	7.866E-06	0.0117733	0.0064042	1.346E-07	0.0002015	0.0069607	1.463E-07	0.000219
Cheung Wing Road	RD_121	1400-1500	0.0902662	2.195E-06	0.0032851	0.0867858	2.11E-06	0.0031584	0.0823745	2.003E-06	0.0029978	0.3270883	7.954E-06	0.0119037	0.3068822	7.462E-06	0.0111683	0.2832151	6.887E-06	0.010307	0.4173545	1.015E-05	0.0151888	0.3655896	8.89E-06	0.0133049	0.0063895	1.554E-07	0.0002325	0.0069543	1.691E-07	0.0002531
Cheung Wing Road	RD_121	1500-1600	0.0855929	1.792E-06	0.0026823	0.082586	1.729E-06	0.0025881	0.0785771	1.645E-06	0.0024625	0.3059899	6.407E-06	0.0095892	0.2877831	6.026E-06	0.0090186	0.2657368	5.564E-06	0.0083278	0.3915827	8.199E-06	0.0122716	0.3443139	7.21E-06	0.0107902	0.0057771	1.21E-07	0.000181	0.0062768	1.314E-07	0.0001967
Cheung Wing Road	RD_121	1600-1700	0.1158975	3.102E-06	0.0046426	0.1114731	2.984E-06	0.0044653	0.1060726	2.839E-06	0.004249	0.382475	1.024E-05	0.015321	0.3587428	9.602E-06	0.0143703	0.3324466	8.898E-06	0.013317	0.4983726	1.334E-05	0.0199636	0.4385193	1.174E-05	0.017566	0.0071874	1.924E-07	0.0002879	0.0078198	2.093E-07	0.0003132
Cheung Wing Road	RD_121	1700-1800	0.0860314	2.521E-06	0.0037723	0.0821832	2.408E-06	0.0036036	0.0777826	2.279E-06	0.0034106	0.3165455	9.274E-06	0.01388	0.2928738	8.58E-06	0.0128421	0.2685482	7.868E-06	0.0117754	0.4025768	1.179E-05	0.0176524	0.3463309	1.015E-05	0.0151861	0.0063237	1.853E-07	0.0002773	0.0068735	2.014E-07	0.0003014
Cheung Wing Road	RD_121	1800-1900	0.0701438	2.031E-06	0.0030402	0.0666091	1.929E-06	0.002887	0.0629775	1.824E-06	0.0027296	0.2698851	7.816E-06	0.0116976	0.2477505	7.175E-06	0.0107382	0.2267473	6.567E-06	0.0098279	0.340029	9.847E-06	0.0147379	0.2897248	8.39E-06	0.0125575	0.0059889	1.734E-07	0.0002596	0.006512	1.886E-07	0.0002822
Cheung Wing Road	RD_121	1900-2000	0.0458638	9.371E-07	0.0014025	0.0435051	8.889E-07	0.0013304	0.0414656	8.472E-07	0.001268	0.197052	4.026E-06	0.0060259	0.1787264	3.652E-06	0.0054655	0.1646124	3.363E-06	0.0050339	0.2429158	4.963E-06	0.0074284	0.206078	4.211E-06	0.0063019	0.0051679	1.056E-07	0.000158	0.0056236	1.149E-07	0.000172
Cheung Wing Road	RD_121	2000-2100	0.0517101	8.514E-07	0.0012742	0.0491999	8.1E-07	0.0012123	0.0470992	7.754E-07	0.0011606	0.2030386	3.343E-06	0.0050031	0.1842344	3.033E-06	0.0045397	0.1703759	2.805E-06	0.0041982	0.2547487	4.194E-06	0.0062773	0.2174751	3.581E-06	0.0053588	0.0054381	8.953E-08	0.000134	0.0059346	9.771E-08	0.0001462
Cheung Wing Road	RD_121	2100-2200	0.0541125	7.63E-07	0.0011419	0.0515902	7.274E-07	0.0010887	0.0494271	6.969E-07	0.0010431	0.2055855	2.899E-06	0.0043384	0.1863996	2.628E-06	0.0039336	0.1724496	2.432E-06	0.0036392	0.259698	3.662E-06	0.0054804	0.2218768	3.128E-06	0.0046822	0.0054727	7.716E-08	0.0001155	0.0059578	8.401E-08	0.0001257
Cheung Wing Road	RD_121	2200-2300	0.0501785	6.821E-07	0.0010209	0.0479074	6.512E-07	0.0009747	0.0458741	6.236E-07	0.0009333	0.1937816	2.634E-06	0.0039424	0.1750968	2.38E-06	0.0035623	0.1610628	2.189E-06	0.0032768	0.24396	3.316E-06	0.0049633	0.206937	2.813E-06	0.0042101	0.0044873	6.1E-08	9.129E-05	0.0048829	6.637E-08	9.934E-05
Cheung Wing Road	RD_121	2300-0000	0.032875	3.275E-07	0.0004902	0.0311902	3.107E-07	0.0004651	0.0298771	2.977E-07	0.0004455	0.1604947	1.599E-06	0.0023931	0.1415123	1.41E-06	0.0021101	0.1291276	1.286E-06	0.0019254	0.1933697	1.927E-06	0.0028833	0.1590046	1.584E-06	0.0023709	0.0037995	3.785E-08	5.665E-05	0.0041402	4.125E-08	6.173E-05
Lei Muk Road	RD_122_123	0000-0100	0.0251232	6.521E-08	0.0002547	0.0238813	6.199E-08	0.0002421	0.0229196	5.949E-08	0.0002323	0.1441373	3.741E-07	0.001461	0.1257831	3.265E-07	0.001275	0.1138084	2.954E-07	0.0011536	0.1692605	4.393E-07	0.0017157	0.136728	3.549E-07	0.0013859	0.0030137	7.823E-09	3.055E-05	0.0032858	8.529E-09	3.331E-05
Lei Muk Road	RD_122_123	0100-0200	0.0294652	5.099E-08	0.0001991	0.0280013	4.846E-08	0.0001892	0.0268847	4.652E-08	0.0001817	0.1622494	2.808E-07	0.0010964	0.1409431	2.439E-07	0.0009524	0.1276201	2.208E-07	0.0008624	0.1917146	3.318E-07	0.0012955	0.1545049	2.674E-07	0.0010441	0.0030191	5.224E-09	2.04E-05	0.0032889	5.691E-09	2.222E-05
Lei Muk Road	RD_122_123	0200-0300	0.0248041	3.863E-08	0.0001509	0.0233664	3.639E-08	0.0001421	0.0224179	3.491E-08	0.0001363	0.1614452	2.514E-07	0.0009819	0.1376113	2.143E-07	0.0008369	0.1243558	1.937E-07	0.0007563	0.1862493	2.901E-07	0.0011327	0.1467737	2.286E-07	0.0008926	0.003019	4.702E-09	1.836E-05	0.0032902	5.124E-09	2.001E-05
Lei Muk Road	RD_122_123	0300-0400	0.0408952	5.661E-08	0.0002211	0.038986	5.397E-08	0.0002108	0.0376263	5.209E-08	0.0002034	0.1936123	2.68E-07	0.0010467	0.1696134	2.348E-07	0.0009169	0.1555799	2.154E-07	0.0008411	0.2345075	3.246E-07	0.0012677	0.1932063	2.675E-07	0.0010445	0.0033774	4.676E-09	1.826E-05	0.0036769	5.09E-09	1.988E-05
Lei Muk Road	RD_122_123	0400-0500	0.032463	3.932E-08	0.0001536	0.030769	3.727E-08	0.0001455	0.0295539	3.58E-08	0.0001398	0.1994788	2.416E-07	0.0009436	0.1719662	2.083E-07	0.0008134	0.1553703	1.882E-07	0.0007349	0.2319418	2.81E-07	0.0010971	0.1849243	2.24E-07	0.0008747	0.0031046	3.761E-09	1.469E-05	0.0033827	4.098E-09	1.6E-05
Lei Muk Road	RD_122_123	0500-0600	0.0482863	7.52E-08	0.0002937	0.046164	7.19E-08	0.0002808	0.0445613	6.94E-08	0.000271	0.2327362	3.625E-07	0.0014154	0.2052969	3.197E-07	0.0012486	0.1880147	2.928E-07	0.0011435	0.2810225	4.377E-07	0.0017091	0.2325759	3.622E-07	0.0014145	0.0038218	5.952E-09	2.324E-05	0.0041625	6.483E-09	2.532E-05
Lei Muk Road	RD_122_123	0600-0700	0.0608515	1.685E-07	0.0006579	0.0580541	1.607E-07	0.0006277	0.0558288	1.546E-07	0.0006036	0.2398611	6.641E-07	0.0025934	0.215542	5.968E-07	0.0023304	0.1998154	5.532E-07	0.0021604	0.3007126	8.326E-07	0.0032513	0.2556443	7.078E-07	0.002764	0.0061585	1.705E-08	6.659E-05	0.0067038	1.856E-08	7.248E-05
Lei Muk Road	RD_122_123	0700-0800	0.0487842	3.292E-07	0.0012857	0.0467768	3.157E-07	0.0012328	0.0448315	3.026E-07	0.0011815	0.1820527	1.229E-06	0.0047979	0.1666467	1.125E-06	0.0043919	0.154627	1.044E-06	0.0040751	0.2308369	1.558E-06	0.0060835	0.1994584	1.346E-06	0.0052566	0.005153	3.478E-08	0.0001358	0.0056076	3.784E-08	0.0001478
Lei Muk Road	RD_122_123	0800-0900	0.048592	3.532E-07	0.0013791	0.0468419	3.404E-07	0.0013294	0.0449871	3.27E-07	0.0012768	0.1864215	1.355E-06	0.0052909	0.1716266	1.247E-06	0.004871	0.1591248	1.157E-06	0.0045162	0.2350135	1.708E-06	0.00667	0.2041119	1.483E-06	0.005793	0.0045586	3.313E-08	0.0001294	0.0049586	3.604E-08	0.0001407
Lei Muk Road	RD_122_123	0900-1000	0.0537546	4.837E-07	0.0018889	0.0519306	4.673E-07	0.0018248	0.049858	4.486E-07	0.001752	0.2032455	1.829E-06	0.0071419	0.1888903	1.7E-06	0.0066374	0.1753305	1.578E-06	0.0061609	0.257	2.313E-06	0.0090307	0.2251885	2.026E-06	0.0079129	0.004609	4.147E-08	0.000162	0.0050176	4.515E-08	0.0001763
Lei Muk Road	RD_122_123	1000-1100	0.0839325	6.681E-07	0.002609	0.0816015	6.496E-07	0.0025365	0.0787555	6.269E-07	0.0024481	0.2683069	2.136E-06	0.0083402	0.2539752	2.022E-06	0.0078947	0.2389245	1.902E-06	0.0074269	0.3522394	2.804E-06	0.0109492	0.31768	2.529E-06	0.0098749	0.0055316	4.403E-08	0.0001719	0.00601	4.784E-08	0.0001868

Year 2041 Composite EFs

Road Name	Road ID	Hour	NO2 Emission									NO Emission									NOX Emission						PM25 Emission			PM10 Emission		
			AnnualHourMin			MonthlyHourMin			MonthlyHourAverage			AnnualHourMin			MonthlyHourMin			MonthlyHourAverage			AnnualHourMin			MonthlyHourAverage			AnnualHourMin			AnnualHourMin		
			g/km/veh	g/s/m2	tonne/year	g/km/veh	g/s/m2	tonne/year	g/km/veh	g/s/m2	tonne/year	g/km/veh	g/s/m2	tonne/year	g/km/veh	g/s/m2	tonne/year	g/km/veh	g/s/m2	tonne/year	g/km/veh	g/s/m2	tonne/year	g/km/veh	g/s/m2	tonne/year	g/km/veh	g/s/m2	tonne/year	g/km/veh	g/s/m2	tonne/year
Lei Muk Road	RD_122_123	1100-1200	0.0824856	5.852E-07	0.0022853	0.0800837	5.682E-07	0.0022188	0.0772094	5.478E-07	0.0021391	0.2721766	1.931E-06	0.0075409	0.257729	1.829E-06	0.0071406	0.2422965	1.719E-06	0.006713	0.3546622	2.516E-06	0.0098262	0.3195058	2.267E-06	0.0088522	0.0059341	4.21E-08	0.0001644	0.0064488	4.575E-08	0.0001787
Lei Muk Road	RD_122_123	1200-1300	0.0799586	5.12E-07	0.0019992	0.0775686	4.966E-07	0.0019394	0.0748403	4.792E-07	0.0018712	0.2668193	1.708E-06	0.0066712	0.2517244	1.612E-06	0.0062938	0.2365457	1.515E-06	0.0059143	0.346778	2.22E-06	0.0086704	0.311386	1.994E-06	0.0077855	0.0059427	3.805E-08	0.0001486	0.0064617	4.137E-08	0.0001616
Lei Muk Road	RD_122_123	1300-1400	0.0758047	4.722E-07	0.0018441	0.073539	4.581E-07	0.001789	0.0708009	4.411E-07	0.0017224	0.2551739	1.59E-06	0.0062076	0.2407353	1.5E-06	0.0058564	0.2254591	1.405E-06	0.0054848	0.3309786	2.062E-06	0.0080517	0.29626	1.846E-06	0.0072071	0.0056501	3.52E-08	0.0001375	0.0061434	3.827E-08	0.0001495
Lei Muk Road	RD_122_123	1400-1500	0.0653431	4.749E-07	0.0018545	0.0633392	4.603E-07	0.0017977	0.0608323	4.421E-07	0.0017265	0.2345571	1.705E-06	0.0066571	0.2214375	1.609E-06	0.0062847	0.2065674	1.501E-06	0.0058627	0.2999002	2.18E-06	0.0085116	0.2673997	1.943E-06	0.0075892	0.0052631	3.825E-08	0.0001494	0.0057202	4.157E-08	0.0001623
Lei Muk Road	RD_122_123	1500-1600	0.0622652	3.771E-07	0.0014727	0.0604835	3.663E-07	0.0014305	0.0581494	3.522E-07	0.0013753	0.2239833	1.357E-06	0.0052975	0.2116443	1.282E-06	0.0050057	0.1971154	1.194E-06	0.004662	0.2862485	1.734E-06	0.0067701	0.2552648	1.546E-06	0.0060373	0.0046866	2.838E-08	0.0001108	0.0051071	3.093E-08	0.0001208
Lei Muk Road	RD_122_123	1600-1700	0.0953158	7.257E-07	0.002834	0.0927102	7.059E-07	0.0027566	0.0895516	6.818E-07	0.0026626	0.2999934	2.284E-06	0.0089197	0.2848599	2.169E-06	0.0084698	0.2681808	2.042E-06	0.0079738	0.3953092	3.01E-06	0.0117537	0.3577324	2.724E-06	0.0106365	0.00611	4.652E-08	0.0001817	0.0066415	5.057E-08	0.0001975
Lei Muk Road	RD_122_123	1700-1800	0.0657743	5.691E-07	0.0022224	0.0636081	5.504E-07	0.0021492	0.0611597	5.292E-07	0.0020664	0.2365741	2.047E-06	0.0079933	0.2214674	1.916E-06	0.0074828	0.2061912	1.784E-06	0.0069667	0.3023484	2.616E-06	0.0102156	0.267351	2.313E-06	0.0090331	0.0053945	4.667E-08	0.0001823	0.0058774	5.085E-08	0.0001986
Lei Muk Road	RD_122_123	1800-1900	0.0493061	4.181E-07	0.0016326	0.0474195	4.021E-07	0.0015701	0.0455073	3.859E-07	0.0015068	0.1945316	1.649E-06	0.0064413	0.1803424	1.529E-06	0.0059715	0.1671139	1.417E-06	0.0055334	0.2438376	2.068E-06	0.0080739	0.2126211	1.803E-06	0.0070403	0.0048944	4.15E-08	0.0001621	0.0053354	4.524E-08	0.0001767
Lei Muk Road	RD_122_123	1900-2000	0.0277301	1.632E-07	0.0006371	0.0264017	1.553E-07	0.0006066	0.0252872	1.488E-07	0.000581	0.143489	8.442E-07	0.0032967	0.129582	7.624E-07	0.0029772	0.1193168	7.02E-07	0.0027414	0.1712191	1.007E-06	0.0039339	0.144604	8.508E-07	0.0033224	0.0045619	2.684E-08	0.0001048	0.0049754	2.927E-08	0.0001143
Lei Muk Road	RD_122_123	2000-2100	0.0324512	1.516E-07	0.0005921	0.0309179	1.445E-07	0.0005641	0.0296626	1.386E-07	0.0005412	0.1580968	7.387E-07	0.0028845	0.1424776	6.657E-07	0.0025995	0.131304	6.135E-07	0.0023957	0.190548	8.903E-07	0.0034766	0.1609667	7.521E-07	0.0029369	0.0049386	2.307E-08	9.011E-05	0.0053872	2.517E-08	9.829E-05
Lei Muk Road	RD_122_123	2100-2200	0.0346702	1.32E-07	0.0005154	0.0330598	1.259E-07	0.0004915	0.0317275	1.208E-07	0.0004717	0.1632192	6.214E-07	0.0024265	0.1465733	5.58E-07	0.002179	0.1349023	5.136E-07	0.0020055	0.1978894	7.534E-07	0.0029419	0.1666298	6.344E-07	0.0024772	0.0050195	1.911E-08	7.462E-05	0.0054725	2.083E-08	8.136E-05
Lei Muk Road	RD_122_123	2200-2300	0.0279151	1.063E-07	0.000415	0.0265994	1.013E-07	0.0003954	0.0254802	9.7E-08	0.0003788	0.1448255	5.514E-07	0.0021531	0.1288759	4.906E-07	0.0019159	0.1173763	4.469E-07	0.001745	0.1727406	6.576E-07	0.0025681	0.1428565	5.439E-07	0.0021238	0.0039284	1.496E-08	5.84E-05	0.0042821	1.63E-08	6.366E-05
Lei Muk Road	RD_122_123	2300-0000	0.0213996	5.925E-08	0.0002314	0.0201756	5.586E-08	0.0002181	0.0192687	5.335E-08	0.0002083	0.1398428	3.872E-07	0.001512	0.1217714	3.372E-07	0.0013166	0.1102407	3.052E-07	0.0011919	0.1612424	4.464E-07	0.0017434	0.1295094	3.586E-07	0.0014003	0.0037831	1.047E-08	4.09E-05	0.0041244	1.142E-08	4.459E-05
Chun Pin Street	RD_124_125	0000-0100	0.0332204	6.997E-08	4.311E-05	0.0313312	6.599E-08	4.065E-05	0.0298211	6.281E-08	3.87E-05	0.2024308	4.264E-07	0.0002627	0.1763687	3.715E-07	0.0002289	0.1584897	3.338E-07	0.0002057	0.2356513	4.963E-07	0.0003058	0.1883108	3.966E-07	0.0002443	0.0033643	7.086E-09	4.365E-06	0.003669	7.728E-09	4.761E-06
Chun Pin Street	RD_124_125	0100-0200	0.0362489	5.553E-08	3.421E-05	0.0341262	5.228E-08	3.22E-05	0.0324625	4.973E-08	3.063E-05	0.2161094	3.31E-07	0.0002039	0.1872659	2.869E-07	0.0001767	0.1683357	2.579E-07	0.0001589	0.2523584	3.866E-07	0.0002382	0.2007983	3.076E-07	0.0001895	0.0033099	5.07E-09	3.124E-06	0.0036014	5.517E-09	3.399E-06
Chun Pin Street	RD_124_125	0200-0300	0.0300891	4.033E-08	2.485E-05	0.0280671	3.762E-08	2.318E-05	0.0267086	3.58E-08	2.205E-05	0.2167158	2.905E-07	0.000179	0.1839771	2.466E-07	0.0001519	0.1651357	2.213E-07	0.0001364	0.2468049	3.308E-07	0.0002038	0.1918443	2.571E-07	0.0001584	0.0033885	4.542E-09	2.798E-06	0.0036901	4.946E-09	3.047E-06
Chun Pin Street	RD_124_125	0300-0400	0.0395753	4.547E-08	2.801E-05	0.037119	4.265E-08	2.627E-05	0.0353764	4.064E-08	2.504E-05	0.2421971	2.783E-07	0.0001714	0.2087664	2.398E-07	0.0001478	0.1884354	2.165E-07	0.0001334	0.2817724	3.237E-07	0.0001994	0.2238117	2.571E-07	0.0001584	0.0034913	4.011E-09	2.471E-06	0.0037967	4.362E-09	2.687E-06
Chun Pin Street	RD_124_125	0400-0500	0.0420989	4.837E-08	2.98E-05	0.0394363	4.531E-08	2.791E-05	0.0374534	4.303E-08	2.651E-05	0.2827716	3.249E-07	0.0002001	0.2449645	2.814E-07	0.0001734	0.2204231	2.532E-07	0.000156	0.3248705	3.732E-07	0.0002299	0.2578766	2.963E-07	0.0001825	0.0039668	4.557E-09	2.808E-06	0.0043153	4.958E-09	3.054E-06
Chun Pin Street	RD_124_125	0500-0600	0.0519964	6.969E-08	4.294E-05	0.0490237	6.571E-08	4.048E-05	0.0467332	6.264E-08	3.859E-05	0.3037074	4.071E-07	0.0002508	0.265973	3.565E-07	0.0002196	0.2407881	3.227E-07	0.0001988	0.3557038	4.768E-07	0.0002937	0.2875213	3.854E-07	0.0002374	0.0044879	6.015E-09	3.706E-06	0.0048826	6.544E-09	4.032E-06
Chun Pin Street	RD_124_125	0600-0700	0.0801371	1.688E-07	0.000104	0.0759179	1.599E-07	9.851E-05	0.0725037	1.527E-07	9.408E-05	0.343543	7.236E-07	0.0004458	0.3070536	6.467E-07	0.0003984	0.2820564	5.941E-07	0.000366	0.4236801	8.924E-07	0.0005498	0.35456	7.468E-07	0.0004601	0.0059152	1.246E-08	7.675E-06	0.0064438	1.357E-08	8.361E-06
Chun Pin Street	RD_124_125	0700-0800	0.0758419	3.631E-07	0.0002237	0.0722941	3.461E-07	0.0002132	0.0687696	3.292E-07	0.0002028	0.3014847	1.443E-06	0.0008891	0.2767943	1.325E-06	0.0008163	0.2552327	1.222E-06	0.0007527	0.3773266	1.806E-06	0.0011128	0.3240023	1.551E-06	0.0009555	0.0063483	3.039E-08	1.872E-05	0.0069221	3.314E-08	2.041E-05
Chun Pin Street	RD_124_125	0800-0900	0.0869393	4.661E-07	0.0002872	0.0832185	4.462E-07	0.0002749	0.0791079	4.241E-07	0.0002613	0.3419389	1.833E-06	0.0011294	0.3164072	1.696E-06	0.0010451	0.2915168	1.563E-06	0.0009629	0.4288783	2.299E-06	0.0014166	0.3706247	1.987E-06	0.0012242	0.0064794	3.474E-08	2.14E-05	0.0070439	3.777E-08	2.327E-05
Chun Pin Street	RD_124_125	0900-1000	0.0984442	6.975E-07	0.0004297	0.0942176	6.675E-07	0.0004112	0.0892536	6.323E-07	0.0003896	0.3987071	2.825E-06	0.0017402	0.3707866	2.627E-06	0.0016183	0.3405624	2.413E-06	0.0014864	0.4971513	3.522E-06	0.0021699	0.429816	3.045E-06	0.001876	0.006974	4.941E-08	3.044E-05	0.0075957	5.381E-08	3.315E-05
Chun Pin Street	RD_124_125	1000-1100	0.1230016	8.479E-07	0.0005223	0.1181215	8.142E-07	0.0005016	0.1120612	7.725E-07	0.0004759	0.4602162	3.172E-06	0.0019544	0.4305398	2.968E-06	0.0018284	0.3967721	2.735E-06	0.001685	0.5832178	4.02E-06	0.0024767	0.5088333	3.508E-06	0.0021608	0.0072471	4.996E-08	3.078E-05	0.0078879	5.437E-08	3.35E-05
Chun Pin Street	RD_124_125	1100-1200	0.1152058	7.059E-07	0.0004349	0.1105062	6.771E-07	0.0004171	0.1048316	6.423E-07	0.0003957	0.4564169	2.797E-06	0.0017229	0.4267643	2.615E-06	0.001611	0.3930501	2.408E-06	0.0014837	0.5716228	3.503E-06	0.0021578	0.4978817	3.051E-06	0.0018794	0.0074753	4.58E-08	2.822E-05	0.008127	4.98E-08	3.068E-05
Chun Pin Street	RD_124_125	1200-1300	0.1145695	6.362E-07	0.0003919	0.1099403	6.105E-07	0.0003761	0.1045831	5.807E-07	0.0003578	0.4420624	2.455E-06	0.0015123	0.4126996	2.292E-06	0.0014118	0.380996	2.116E-06	0.0013034	0.5566319	3.091E-06	0.0019042	0.4855791	2.696E-06	0.0016611	0.0073619	4.088E-08	2.518E-05	0.0079928	4.438E-08	2.734E-05
Chun Pin Street	RD_124_125	1300-1400	0.1046653	5.612E-07	0.0003457	0.1003523	5.38E-07	0.0003315	0.0950829	5.098E-07	0.0003141	0.4186714	2.245E-06	0.0013829	0.3904175	2.093E-06	0.0012895	0.3583228	1.921E-06	0.0011835	0.5233367	2.806E-06	0.0017286	0.4534057	2.431E-06	0.0014976	0.0070374	3.773E-08	2.324E-05	0.0076415	4.097E-08	2.524E-05
Chun Pin Street	RD_124_125	1400-1500	0.0944818	5.97E-07	0.0003678	0.0904797	5.717E-07	0.0003522	0.0854084	5.397E-07	0.0003325	0.4082293	2.58E-06	0.0015891	0.3808585	2.407E-06	0.0014826	0.3479101	2.198E-06	0.0013543	0.5027112	3.177E-06	0.0019569	0.4333185	2.738E-06	0.0016868	0.006776	4.282E-08	2.638E-05	0.0073678	4.656E-08	2.868E-05
Chun Pin Street	RD_124_125	1500-1600	0.0863447	4.629E-07	0.0002852	0.0828921	4.444E-07	0.0002738	0.0782966	4.198E-07	0.0002586	0.3826885	2.052E-06	0.001264	0.3574337	1.916E-06	0.0011806	0.3258046	1.747E-06	0.0010761	0.4690331	2.515E-06	0.0015492	0.4041012	2.167E-06	0.0013347	0.0060925	3.266E-08	2.012E-05	0.0066096	3.544E-08	2.183E-05
Chun Pin Street	RD_124_125	1600-1700	0.1098033	7.99E-07	0.0004922	0.1052637	7.659E-07	0.0004719	0.0997326	7.257E-07	0.0004471	0.4446272	3.235E-06	0.0019931	0.4138082	3.011E-06	0.0018549	0.3789639	2.757E-06	0.0016987	0.5544306	4.034E-06	0.0024853	0.4786965	3.483E-06	0.0021458	0.0066577	4.844E-08	2.984E-05	0.007248	5.274E-08	3.249E-05
Chun Pin Street	RD_124_125	1700-1800	0.0793272	6.228E-07	0.0003837	0.0754499	5.923E-07	0.0003649	0.0710266	5.576E-07	0.0003435	0.3768656	2.959E-06	0.0018227	0.3457564	2.714E-06	0.0016722	0.312988	2.457E-06	0.0015138	0.4561928	3.581E-06	0.0022064	0.3840146	3.015E-06	0.0018573	0.0059132	4.642E-08	2.86E-05	0.0064433	5.058E-08	3.116E-05
Chun Pin Street	RD_124_125	1800-1900	0.0570456	4.26E-07	0.0002624	0.0538248	4.019E-07	0.0002476	0.0505279	3.773E-07	0.0002325	0.3127901	2.336E-06	0.001439	0.2836445	2.118E-06	0.0013049	0.2555914	1.909E-06	0.0011759	0.3698357	2.762E-06	0.0017014	0.3061193	2.286E-06	0.0014083	0.0050733	3.789E-08	2.334E-05	0.0055292	4.129E-08	2.544E-05
Chun Pin Street	RD_124_125	1900-2000	0.0347772	1.598E-07	9.846E-05	0.0326756	1.502E-07	9.251E-05	0.0308956	1.42E-07	8.747E-05	0.2272281	1.044E-06	0.0006433	0.2032213	9.339E-07	0.0005753	0.1844553	8.477E-07	0.0005222	0.2620054	1.204E-06	0.0007418	0.2153509	9.896E-07	0.0006097	0.005135	2.36E-08	1.454E-05	0.005606	2.576E-08	1.587E-05
Chun Pin Street	RD_124_125	2000-2100	0.0399676	1.454E-07	8.958E-05	0.0376837	1.371E-07	8.446E-05	0.0357955	1.302E-07	8.023E-05	0.2255102	8.204E-07	0.0005054	0.2012229	7.321E-07	0.000451	0.1830917	6.661E-07	0.0004104	0.2654778	9.658E-07	0.000595	0.2188872	7.963E-07	0.0004906	0.0053001	1.928E-08	1.188E-05	0.005785	2.105E-08	1.297E-05
Chun Pin Street	RD_124_125	2100-2200	0.0385294	1.18E-07	7.272E-05	0.0362946	1.112E-07	6.85E-05	0.0344137	1.054E-07	6.495E-05	0.2228511	6.827E-07	0.0004206	0.1977396	6.058E-07	0.0003732	0.1792517	5.492E-07	0.0003383	0.2613805	8.008E-07	0.0004933	0.2136654	6.546E-07	0.0004033	0.0052577	1.611E-08	9.923E-06	0.0057287	1.755E-08	1.081E-05
Chun Pin Street	RD_124_125	2200-2300	0.0375506	1.079E-07	6.644E-05	0.0354469	1.018E-07	6.272E-05	0.0336039	9.652E-08	5.946E-05	0.213238	6.125E-07	0.0003773	0.1888473	5.424E-07	0.0003342	0.1702043	4.889E-07	0.0003012	0.2507885	7.203E-07	0.0004438	0.2038083	5.854E-07	0.0003606	0.0040707	1.169E-08	7.203E-06	0.0044314	1.273E-08	7.841E-06
Chun Pin Street	RD_124_125	2300-0000	0.0254931	5.37E-08	3.308E-05	0.0238534	5.024E-08	3.095E-05	0.0226091	4.762E-08	2.934E-05	0.1959783	4.128E-07	0.0002543	0.1699945	3.581E-07	0.0002206	0.152597	3.214E-07	0.000198	0.2214714	4.665E-07	0.0002874	0.1752061	3.69E-07	0.0002273	0.0038123	8.03E-09	4.947E-06	0.0041605	8.763E-09	5.399E-06
Ta Chuen Ping Street	RD_126	0000-0100	0.0471217	4.958E-08	2.943E-05	0.044774	4.711E-08	2.797E-05	0.042815	4.505E-08	2.674E-05	0.2153634	2.266E-07	0.0001345	0.1921168	2.021E-07	0.00012	0.175666	1.848E-07	0.0001097	0.2624852	2.762E-07	0.0001639	0.218481	2.299E-07	0.0001365	0.0040135	4.223E-09	2.507E-06	0.0043664	4.594E-09	2.727E-06
Ta Chuen Ping Street	RD_126	0100-0200	0.0664787	5.596E-08	3.322E-05	0.0632955	5.328E-08	3.163E-05	0.0606629	5.106E-08	3.031E-05	0.2608729	2.196E-07	0.0001304	0.2340455	1.97E-07	0.0001169	0.2155054	1.814E-07	0.0001077	0.3273515	2.755E-07	0.0001636	0.2761683	2.325E-07	0.000138	0.004081	3.435E-09	2.039E-06	0.0044337	3.732E-09	2.215E-06
Ta Chuen Ping Street	RD_126	0200-0300	0.0479411	3.027E-08	1.797E-05	0.0453373	2.862E-08	1.699E-05	0.0434837	2.745E-08	1.63E-05	0.2407085	1.52E-07	9.021E-05	0.210781	1.331E-07	7.899E-05	0.1926959	1.217E-07	7.221E-05	0.2886496	1.822E-07	0.0001082	0.2361797	1.491E-07	8.851E-05	0.003543	2.237E-09	1.328E-06	0.0038516	2.432E-09	1.443E-06
Ta Chuen Ping Street	RD_126	0300-0400	0.0668438	4.22E-08	2.505E-05	0.0633989	4.002E-08	2.376E-05	0.0608337	3.841E-08	2.28E-05	0.2797145	1.766E-07	0.0001048	0.2497567	1.577E-07	9.36E-05	0.2306641	1.456E-07	8.644E-05	0.3465583	2.188E-07	0.0001299	0.2914979	1.84E-07	0.0001092	0.0047254	2.983E-09	1.771E-06	0.0051338	3.241E-09	1.924E-06
Ta Chuen Ping Street	RD_126	0400-0500	0.0732774	4.626E-08	2.746E-05	0.0695226	4.389E-08	2.605E-05	0.0665928	4.204E-08	2.496E-05	0.3221381	2.034E-07	0.0001207	0.288196	1.819E-07	0.000108	0.2652965	1.675E-07	9.942E-05	0.3954156	2.496E-07	0.0001482	0.3318893	2.095E-07	0.0001244	0.0052991	3.345E-09	1.986E-06	0.0057586	3.635E-09	2.158E-06
Ta Chuen Ping Street	RD_126	0500-0600	0.0678512	5.711E-08	3.39E-05	0.064252	5.408E-08	3.211E-05	0.0613898	5.167E-08	3.067E-05	0.322735	2.717E-07	0.0001613	0.2881066	2.425E-07	0.000144	0.2640708	2.223E-07	0.0001319	0.3905863	3.288E-07	0.0001952	0.3254606	2.74E-07	0.0001626	0.005065	4.263E-09	2.531E-06	0.0055032	4.632E-09	2.75E-06
Ta Chuen Ping Street	RD_126	0600-0700	0.1074668	1.357E-07	8.055E-05	0.1022689	1.291E-07	7.665E-05	0.097963	1.237E-07	7.342E-05	0.3758886	4.746E-07	0.0002817	0.3429749	4.33E-07	0.0002571	0.3192768	4.031E-07	0.0002393	0.4833554	6.103E-07	0.0003623	0.4172398	5.268E-07	0.0003127	0.0066144	8.351E-09	4.958E-06	0.0071874	9.075E-09	5.387E-06
Ta Chuen Ping Street	RD_126	0700-0800	0.0997142	2.728E-07	0.0001619	0.0954228	2.61E-07	0.000155	0.0910676	2.491E-07	0.0001479	0.3353308	9.174E-07	0.0005446	0.3118357	8.531E-07	0.0005064	0.2904533	7.946E-07	0.0004717	0.435045	1.19E-06	0.0007065	0.3815209	1.044E-06	0.0006196	0.0065656	1.796E-08	1.066E-05	0.0071449	1.955E-08	1.16E-05
Ta Chuen Ping Street	RD_126	0800-0900	0.1053926	3.327E-07	0.0001975	0.1011618	3.193E-07	0.0001896	0.0964269	3.044E-07	0.0001807	0.3635601	1.148E-06	0.0006812	0.3396657	1.072E-06	0.0006365	0.3155614	9.961E-07	0.0005913	0.4689527	1.48E-06	0.0008787	0.4119884	1.3E-06	0.000772	0.0065702	2.074E-08	1.231E-05	0.0071526	2.258E-08	1.34E-05
Ta Chuen Ping Street	RD_126	0900-1000	0.1122289	4.723E-07	0.0002804	0.1078148	4.538E-07	0.0002694	0.1025659	4.317E-07	0.0002562	0.399487	1.681E-06	0.0009981	0.3747358	1.577E-06	0.0009362	0.3473941	1.462E-06	0.0008679	0.5117159	2.154E-06	0.0012785	0.44996	1.894E-06	0.0011242	0.0069535	2.927E-08	1.737E-05	0.0075648	3.184E-08	1.89E-05
Ta Chuen Ping Street	RD_126	1000-1100	0.1395954	6.169E-07	0.0003662	0.1346485	5.95E-07	0.0003532	0.1284691	5.677E-07	0.000337	0.44657	1.973E-06	0.0011715	0.422315	1.866E-06	0.0011079	0.3940304	1.741E-06	0.0010337	0.5861654	2.59E-06	0.0015377	0.5224995	2.309E-06	0.0013707	0.0076662	3.388E-08	2.011E-05	0.0083397	3.685E-08	2.188E-05
Ta Chuen Ping Street	RD_126	1100-1200	0.1322392	5.287E-07	0.0003139	0.1273287	5.091E-07	0.0003022	0.1213699	4.853E-07	0.0002881	0.4453027	1.78E-06	0.0010569	0.4203804	1.681E-06	0.0009978	0.3915692	1.566E-06	0.0009294	0.5775419	2.309E-06	0.0013708	0.5129392	2.051E-06	0.0012174	0.0078551	3.141E-08	1.864E-05	0.008547	3.417E-08	2.029E-05
Ta Chuen Ping Street	RD_126	1200-1300	0.1337809	4.786E-07	0.0002841	0.1288605	4.61E-07	0.0002737	0.1231273	4.405E-07	0.0002615	0.4377951	1.566E-06	0.0009297	0.4129443	1.477E-06	0.0008769	0.3855601	1.379E-06	0.0008188	0.571576	2.045E-06	0.0012138	0.5086875	1.82E-06	0.0010803	0.0077236	2.763E-08	1.64E-05	0.0084063	3.007E-08	1.785E-05
Ta Chuen Ping Street	RD_126	1300-1400	0.1248112	4.202E-07	0.0002495	0.1201724	4.046E-07	0.0002402	0.1144806	3.855E-07	0.0002288	0.4158648	1.4E-06	0.0008312	0.3920407	1.32E-06	0.0007836	0.3644319	1.227E-06	0.0007284	0.540676	1.82E-06	0.0010806	0.4789126	1.613E-06	0.0009572	0.0073723	2.482E-08	1.474E-05	0.0080248	2.702E-08	1.604E-05
Ta Chuen Ping Street	RD_126	1400-1500	0.1148022	4.59E-07	0.0002725	0.1104165	4.415E-07	0.0002621	0.1048059	4.19E-07	0.0002488	0.4049379	1.619E-06	0.0009611	0.3817204	1.526E-06	0.000906	0.3532911	1.413E-06	0.0008385	0.5197401	2.078E-06	0.0012336	0.4580971	1.832E-06	0.0010873	0.007242	2.896E-08	1.719E-05	0.0078788	3.15E-08	1.87E-05
Ta Chuen Ping Street	RD_126	1500-1600	0.1048401	3.53E-07	0.0002095	0.1010448	3.402E-07	0.000202	0.0959696	3.231E-07	0.0001918	0.3788072	1.275E-06	0.0007571	0.3573682	1.203E-06	0.0007143	0.3300785	1.111E-06	0.0006597	0.4836473	1.628E-06	0.0009667	0.4260481	1.435E-06	0.0008515	0.0065667	2.211E-08	1.312E-05	0.0071478	2.407E-08	1.429E-05
Ta Chuen Ping Street	RD_126	1600-1700	0.1381383	6.395E-07	0.0003796	0.1332337	6.168E-07	0.0003662	0.1272125	5.889E-07	0.0003496	0.437285	2.024E-06	0.0012018	0.4131399	1.913E-06	0.0011354	0.3851916	1.783E-06	0.0010586	0.5754233	2.664E-06	0.0015814	0.5124041	2.372E-06	0.0014082	0.0075491	3.495E-08	2.075E-05	0.0082146	3.803E-08	2.258E-05
Ta Chuen Ping Street	RD_126	1700-1800	0.0947392	4.785E-07	0.000284	0.090783	4.585E-07	0.0002722	0.0862335	4.355E-07	0.0002585	0.3447813	1.741E-06	0.0010337	0.3213882	1.623E-06	0.0009635	0.2962961	1.496E-06	0.0008883	0.4395204	2.22E-06	0.0013177	0.3825296	1.932E-06	0.0011468	0.0063066	3.185E-08	1.891E-05	0.0068704	3.47E-08	2.06E-05
Ta Chuen Ping Street	RD_126	1800-1900	0.0647054	2.996E-07	0.0001778	0.0616785	2.855E-07	0.0001695	0.0585692	2.712E-07	0.000161	0.265335	1.228E-06	0.0007292	0.2447757	1.133E-06	0.0006727	0.2247993	1.041E-06	0.0006178	0.3300405	1.528E-06	0.000907	0.2833684	1.312E-06	0.0007788	0.0052919	2.45E-08	1.454E-05	0.0057646	2.669E-08	1.584E-05
Ta Chuen Ping Street	RD_126	1900-2000	0.0524585	1.435E-07	8.519E-05	0.0498383	1.363E-07	8.093E-05	0.0475585	1.301E-07	7.723E-05	0.2326346	6.364E-07	0.0003778	0.2122793	5.807E-07	0.0003447	0.1959942	5.362E-07	0.0003183	0.285093	7.799E-07	0.000463	0.2435527	6.663E-07	0.0003955	0.0052859	1.446E-08	8.584E-06	0.0057613	1.576E-08	9.356E-06
Ta Chuen Ping Street	RD_126	2000-2100	0.0633583	1.467E-07	8.706E-05	0.0602043	1.394E-07	8.273E-05	0.0575314	1.332E-07	7.905E-05	0.2474838	5.729E-07	0.0003401	0.2259275	5.23E-07	0.0003104	0.2093968	4.847E-07	0.0002877	0.3108421	7.195E-07	0.0004271	0.2669282	6.179E-07	0.0003668	0.0058064	1.344E-08	7.979E-06	0.0063305	1.465E-08	8.699E-06
Ta Chuen Ping Street	RD_126	2100-2200	0.0517539	8.713E-08	5.172E-05	0.0491425	8.273E-08	4.911E-05	0.0468921	7.894E-08	4.686E-05	0.2236654	3.765E-07	0.0002235	0.2023896	3.407E-07	0.0002023	0.1862899	3.136E-07	0.0001862	0.2754193	4.637E-07	0.0002752	0.2331819	3.926E-07	0.000233	0.0052212	8.79E-09	5.218E-06	0.0056828	9.567E-09	5.679E-06
Ta Chuen Ping Street	RD_126	2200-2300	0.0519326	8.743E-08	5.19E-05	0.0495056	8.334E-08	4.947E-05	0.0473104	7.965E-08	4.728E-05	0.2204374	3.711E-07	0.0002203	0.1995037	3.359E-07	0.0001994	0.1830498	3.082E-07	0.0001829	0.27237	4.585E-07	0.0002722	0.2303601	3.878E-07	0.0002302	0.0043789	7.372E-09	4.376E-06	0.0047649	8.022E-09	4.762E-06
Ta Chuen Ping Street	RD_126	2300-0000	0.0290125	3.663E-08	2.175E-05	0.0273295	3.451E-08	2.048E-05	0.026015	3.285E-08	1.95E-05	0.1867278	2.358E-07	0.00014	0.1641173	2.072E-07	0.000123	0.1486593	1.877E-07	0.0001114	0.2157403	2.724E-07	0.0001617	0.1746743	2.205E-07	0.0001309	0.0038143	4.816E-09	2.859E-06	0.0041534	5.244E-09	3.113E-06
Tai Loong Street	RD_127	0000-0100	0.0128175	4.323E-08	4.766E-05	0.0116009	3.913E-08	4.314E-05	0.0107672	3.632E-08	4.004E-05	0.1661384	5.604E-07	0.0006178	0.1370155	4.622E-07	0.0005095	0.1188799	4.01E-07	0.000442	0.1789559	6.036E-07	0.0006654	0.129647	4.373E-07	0.0004821	0.0020526	6.923E-09	7.632E-06	0.0022379	7.548E-09	8.321E-06
Tai Loong Street	RD_127	0100-0200	0.0169417	3.698E-08	4.076E-05	0.015483	3.379E-08	3.725E-05	0.0144622	3.156E-08	3.48E-05	0.1896295	4.139E-07	0.0004562	0.1558254	3.401E-07	0.0003749	0.1348351	2.943E-07	0.0003244	0.2065712	4.508E-07	0.000497	0.1492974	3.258E-07	0.0003592	0.0018092	3.949E-09	4.353E-06	0.0019744	4.309E-09	4.75E-06
Tai Loong Street	RD_127	0200-0300	0.0185437	3.679E-08	4.056E-05	0.0169477	3.363E-08	3.707E-05	0.0159314	3.161E-08	3.485E-05	0.1976596	3.922E-07	0.0004323	0.1614728	3.204E-07	0.0003532	0.1409284	2.796E-07	0.0003082	0.2162033	4.29E-07	0.0004729	0.1568599	3.112E-07	0.0003431	0.0021982	4.362E-09	4.808E-06	0.0023964	4.755E-09	5.241E-06
Tai Loong Street	RD_127	0300-0400	0.0214353	3.402E-08	3.751E-05	0.0197177	3.13E-08	3.45E-05	0.0185838	2.95E-08	3.252E-05	0.2006198	3.184E-07	0.000351	0.1636624	2.598E-07	0.0002864	0.1424019	2.26E-07	0.0002492	0.2220551	3.525E-07	0.0003885	0.1609857	2.555E-07	0.0002817	0.0016981	2.695E-09	2.971E-06	0.0018477	2.933E-09	3.233E-06
Tai Loong Street	RD_127	0400-0500	0.0256146	4.066E-08	4.482E-05	0.0236421	3.753E-08	4.137E-05	0.022276	3.536E-08	3.898E-05	0.2275644	3.612E-07	0.0003982	0.1878241	2.981E-07	0.0003287	0.1640548	2.604E-07	0.0002871	0.253179	4.019E-07	0.000443	0.1863309	2.958E-07	0.000326	0.0020793	3.3E-09	3.638E-06	0.002263	3.592E-09	3.96E-06
Tai Loong Street	RD_127	0500-0600	0.0237411	5.182E-08	5.712E-05	0.0217652	4.75E-08	5.237E-05	0.0205198	4.479E-08	4.937E-05	0.2195661	4.792E-07	0.0005283	0.1791818	3.911E-07	0.0004311	0.1576931	3.442E-07	0.0003794	0.2433073	5.31E-07	0.0005854	0.1782129	3.89E-07	0.0004288	0.0021379	4.666E-09	5.144E-06	0.0023308	5.087E-09	5.608E-06
Tai Loong Street	RD_127	0600-0700	0.0768127	3.81E-07	0.00042	0.0718839	3.566E-07	0.0003931	0.0677462	3.36E-07	0.0003704	0.290611	1.442E-06	0.0015891	0.2578466	1.279E-06	0.0014099	0.235479	1.168E-06	0.0012876	0.3674238	1.823E-06	0.0020091	0.3032252	1.504E-06	0.0016581	0.0099309	4.926E-08	5.43E-05	0.0107934	5.354E-08	5.902E-05
Tai Loong Street	RD_127	0700-0800	0.0771509	6.429E-07	0.0007087	0.0727058	6.059E-07	0.0006679	0.0682459	5.687E-07	0.0006269	0.2887637	2.406E-06	0.0026527	0.25899	2.158E-06	0.0023792	0.2352422	1.96E-06	0.002161	0.3659145	3.049E-06	0.0033614	0.3034882	2.529E-06	0.002788	0.0086593	7.216E-08	7.955E-05	0.009412	7.843E-08	8.646E-05
Tai Loong Street	RD_127	0800-0900	0.0655343	5.461E-07	0.000602	0.0619623	5.164E-07	0.0005692	0.0580971	4.841E-07	0.0005337	0.2793632	2.328E-06	0.0025663	0.2487184	2.073E-06	0.0022848	0.2237379	1.864E-06	0.0020553	0.3448975	2.874E-06	0.0031684	0.2818351	2.349E-06	0.002589	0.0065068	5.422E-08	5.977E-05	0.0070745	5.895E-08	6.499E-05
Tai Loong Street	RD_127	0900-1000	0.0717513	6.833E-07	0.0007533	0.0680728	6.483E-07	0.0007147	0.0638287	6.079E-07	0.0006701	0.3109371	2.961E-06	0.0032644	0.2810776	2.677E-06	0.002951	0.25329	2.412E-06	0.0026592	0.3826884	3.645E-06	0.0040177	0.3171187	3.02E-06	0.0033293	0.0065961	6.282E-08	6.925E-05	0.0071775	6.836E-08	7.535E-05
Tai Loong Street	RD_127	1000-1100	0.0831902	7.098E-07	0.0007824	0.079331	6.768E-07	0.0007461	0.0745303	6.359E-07	0.000701	0.3425219	2.922E-06	0.0032214	0.314974	2.687E-06	0.0029624	0.2860644	2.441E-06	0.0026905	0.4257121	3.632E-06	0.0040039	0.3605947	3.077E-06	0.0033914	0.0077511	6.613E-08	7.29E-05	0.0084242	7.187E-08	7.923E-05
Tai Loong Street	RD_127	1100-1200	0.0807045	5.925E-07	0.0006531	0.076963	5.65E-07	0.0006228	0.0724474	5.319E-07	0.0005863	0.3349543	2.459E-06	0.0027107	0.3092988	2.271E-06	0.0025031	0.2822718	2.072E-06	0.0022844	0.4156588	3.051E-06	0.0033638	0.3547192	2.604E-06	0.0028707	0.0080257	5.892E-08	6.495E-05	0.0087443	6.419E-08	7.077E-05
Tai Loong Street	RD_127	1200-1300	0.0836204	5.807E-07	0.0006401	0.0796233	5.529E-07	0.0006095	0.074979	5.207E-07	0.000574	0.3364015	2.336E-06	0.0025753	0.3097491	2.151E-06	0.0023712	0.2828074	1.964E-06	0.002165	0.4200219	2.917E-06	0.0032154	0.3577864	2.485E-06	0.002739	0.0084967	5.901E-08	6.505E-05	0.0092584	6.429E-08	7.088E-05
Tai Loong Street	RD_127	1300-1400	0.0668373	4.244E-07	0.0004678	0.0636649	4.042E-07	0.0004456	0.0599	3.803E-07	0.0004192	0.299686	1.903E-06	0.0020975	0.274884	1.745E-06	0.001924	0.2496255	1.585E-06	0.0017472	0.3665233	2.327E-06	0.0025653	0.3095255	1.965E-06	0.0021664	0.0069654	4.422E-08	4.875E-05	0.0075824	4.814E-08	5.307E-05
Tai Loong Street	RD_127	1400-1500	0.0694758	5.1E-07	0.0005623	0.0661818	4.859E-07	0.0005356	0.0619963	4.551E-07	0.0005017	0.3101247	2.277E-06	0.0025098	0.2860756	2.1E-06	0.0023151	0.2589783	1.901E-06	0.0020958	0.3796006	2.787E-06	0.003072	0.3209746	2.356E-06	0.0025976	0.0073091	5.366E-08	5.915E-05	0.0079649	5.847E-08	6.446E-05
Tai Loong Street	RD_127	1500-1600	0.0655778	4.294E-07	0.0004733	0.06258	4.097E-07	0.0004517	0.0587353	3.846E-07	0.0004239	0.2932683	1.92E-06	0.0021168	0.2703855	1.77E-06	0.0019516	0.2445969	1.602E-06	0.0017655	0.358846	2.35E-06	0.0025901	0.3033322	1.986E-06	0.0021894	0.0063893	4.183E-08	4.612E-05	0.0069513	4.551E-08	5.017E-05
Tai Loong Street	RD_127	1600-1700	0.0761692	6.801E-07	0.0007497	0.072344	6.459E-07	0.000712	0.0677004	6.045E-07	0.0006663	0.3395474	3.032E-06	0.003342	0.31237	2.789E-06	0.0030745	0.2827548	2.525E-06	0.002783	0.4157167	3.712E-06	0.0040917	0.3504552	3.129E-06	0.0034494	0.0084559	7.55E-08	8.323E-05	0.0091948	8.21E-08	9.05E-05
Tai Loong Street	RD_127	1700-1800	0.0584591	5.8E-07	0.0006393	0.0550457	5.461E-07	0.000602	0.0513135	5.091E-07	0.0005612	0.2976765	2.953E-06	0.0032554	0.2699704	2.678E-06	0.0029524	0.2430452	2.411E-06	0.002658	0.3561356	3.533E-06	0.0038948	0.2943587	2.92E-06	0.0032192	0.0081855	8.121E-08	8.952E-05	0.0089179	8.847E-08	9.753E-05
Tai Loong Street	RD_127	1800-1900	0.0531602	5.485E-07	0.0006046	0.0497396	5.132E-07	0.0005657	0.0462326	4.77E-07	0.0005258	0.2746379	2.834E-06	0.0031236	0.2480922	2.56E-06	0.0028217	0.2231761	2.303E-06	0.0025383	0.3277981	3.382E-06	0.0037282	0.2694087	2.78E-06	0.0030641	0.0088355	9.116E-08	0.0001005	0.009641	9.947E-08	0.0001097
Tai Loong Street	RD_127	1900-2000	0.0419867	3.082E-07	0.0003398	0.0391279	2.872E-07	0.0003167	0.0366237	2.689E-07	0.0002964	0.2241866	1.646E-06	0.0018143	0.198847	1.46E-06	0.0016092	0.1791817	1.315E-06	0.0014501	0.2661734	1.954E-06	0.0021541	0.2158054	1.584E-06	0.0017465	0.0072878	5.35E-08	5.898E-05	0.0079526	5.838E-08	6.436E-05
Tai Loong Street	RD_127	2000-2100	0.042917	2.64E-07	0.000291	0.0399869	2.46E-07	0.0002711	0.03756	2.31E-07	0.0002547	0.2250206	1.384E-06	0.0015257	0.1980533	1.218E-06	0.0013429	0.1785383	1.098E-06	0.0012106	0.2679376	1.648E-06	0.0018167	0.2160983	1.329E-06	0.0014652	0.007111	4.374E-08	4.822E-05	0.0077497	4.767E-08	5.255E-05
Tai Loong Street	RD_127	2100-2200	0.041148	2.204E-07	0.000243	0.0382434	2.049E-07	0.0002258	0.035869	1.922E-07	0.0002118	0.2194144	1.175E-06	0.0012958	0.191578	1.026E-06	0.0011314	0.1723573	9.233E-07	0.0010179	0.2605624	1.396E-06	0.0015388	0.2082264	1.115E-06	0.0012297	0.0071385	3.824E-08	4.216E-05	0.0077755	4.165E-08	4.592E-05
Tai Loong Street	RD_127	2200-2300	0.0381485	2.044E-07	0.0002253	0.035431	1.898E-07	0.0002092	0.0332084	1.779E-07	0.0001961	0.2129754	1.141E-06	0.0012577	0.1836066	9.836E-07	0.0010843	0.1641058	8.791E-07	0.0009691	0.2511239	1.345E-06	0.001483	0.1973142	1.057E-06	0.0011652	0.0057918	3.103E-08	3.42E-05	0.0063053	3.378E-08	3.724E-05
Tai Loong Street	RD_127	2300-0000	0.0297401	1.239E-07	0.0001366	0.0274978	1.146E-07	0.0001263	0.0257603	1.073E-07	0.0001183	0.1922638	8.011E-07	0.0008831	0.1645286	6.855E-07	0.0007557	0.1465329	6.106E-07	0.0006731	0.2220039	9.25E-07	0.0010197	0.1722932	7.179E-07	0.0007914	0.0051098	2.129E-08	2.347E-05	0.0055701	2.321E-08	2.558E-05
Tai Loong Street	RD_128	0000-0100	0.0104878	2.99E-08	8.926E-05	0.009453	2.695E-08	8.045E-05	0.0087375	2.491E-08	7.436E-05	0.1510061	4.305E-07	0.0012852	0.1236513	3.525E-07	0.0010524	0.106108	3.025E-07	0.0009031	0.1614539	4.604E-07	0.0013744	0.1148455	3.274E-07	0.0009774	0.0015575	4.44E-09	1.326E-05	0.0017014	4.85E-09	1.448E-05
Tai Loong Street	RD_128	0100-0200	0.0074746	1.37E-08	4.09E-05	0.0063812	1.169E-08	3.491E-05	0.0056791	1.041E-08	3.107E-05	0.1651144	3.026E-07	0.0009034	0.1323288	2.425E-07	0.000724	0.112175	2.056E-07	0.0006137	0.172589	3.163E-07	0.0009443	0.1178542	2.16E-07	0.0006448	0.0012598	2.309E-09	6.892E-06	0.0013729	2.516E-09	7.511E-06
Tai Loong Street	RD_128	0200-0300	0.0078075	1.431E-08	4.272E-05	0.0066139	1.212E-08	3.619E-05	0.0059016	1.082E-08	3.229E-05	0.1728741	3.168E-07	0.0009458	0.1369702	2.51E-07	0.0007494	0.1164181	2.133E-07	0.0006369	0.1806815	3.311E-07	0.0009885	0.1223198	2.242E-07	0.0006692	0.0013148	2.409E-09	7.193E-06	0.0014335	2.627E-09	7.843E-06
Tai Loong Street	RD_128	0300-0400	0.0115404	1.645E-08	4.911E-05	0.0101759	1.45E-08	4.33E-05	0.0093081	1.327E-08	3.961E-05	0.1776981	2.533E-07	0.0007562	0.1414091	2.016E-07	0.0006017	0.1203248	1.715E-07	0.000512	0.1892384	2.697E-07	0.0008053	0.1296329	1.848E-07	0.0005516	0.0010481	1.494E-09	4.46E-06	0.0011392	1.624E-09	4.848E-06
Tai Loong Street	RD_128	0400-0500	0.0224966	3.206E-08	9.573E-05	0.0206612	2.945E-08	8.792E-05	0.0194362	2.77E-08	8.271E-05	0.219666	3.131E-07	0.0009348	0.1786781	2.547E-07	0.0007603	0.1548174	2.207E-07	0.0006588	0.2421626	3.452E-07	0.0010305	0.1742536	2.484E-07	0.0007415	0.0015905	2.267E-09	6.768E-06	0.0017309	2.467E-09	7.366E-06
Tai Loong Street	RD_128	0500-0600	0.0182002	3.335E-08	9.958E-05	0.0165715	3.037E-08	9.067E-05	0.0155671	2.853E-08	8.517E-05	0.1971678	3.613E-07	0.0010787	0.1588157	2.91E-07	0.0008689	0.1381204	2.531E-07	0.0007557	0.215368	3.947E-07	0.0011783	0.1536875	2.816E-07	0.0008409	0.0015399	2.822E-09	8.425E-06	0.0016766	3.072E-09	9.173E-06
Tai Loong Street	RD_128	0600-0700	0.0493721	1.709E-07	0.0005102	0.0462201	1.6E-07	0.0004777	0.0436795	1.512E-07	0.0004514	0.2316445	8.018E-07	0.0023939	0.2006003	6.944E-07	0.0020731	0.1808008	6.258E-07	0.0018685	0.2810166	9.727E-07	0.0029042	0.2244802	7.77E-07	0.0023199	0.0058451	2.023E-08	6.041E-05	0.0063649	2.203E-08	6.578E-05
Tai Loong Street	RD_128	0700-0800	0.0461209	2.817E-07	0.0008411	0.0434619	2.655E-07	0.0007926	0.040882	2.497E-07	0.0007456	0.2100762	1.283E-06	0.0038312	0.1843332	1.126E-06	0.0033617	0.1651095	1.009E-06	0.0030112	0.256197	1.565E-06	0.0046724	0.2059915	1.258E-06	0.0037567	0.0046504	2.841E-08	8.481E-05	0.0050554	3.088E-08	9.22E-05
Tai Loong Street	RD_128	0800-0900	0.0394936	2.573E-07	0.0007683	0.0372826	2.429E-07	0.0007253	0.034975	2.279E-07	0.0006804	0.2125393	1.385E-06	0.0041346	0.185117	1.206E-06	0.0036011	0.1638816	1.068E-06	0.003188	0.2520329	1.642E-06	0.0049028	0.1988566	1.296E-06	0.0038684	0.0035916	2.34E-08	6.987E-05	0.0039073	2.546E-08	7.601E-05
Tai Loong Street	RD_128	0900-1000	0.040836	3.077E-07	0.0009185	0.0386377	2.911E-07	0.0008691	0.0363261	2.737E-07	0.0008171	0.2261542	1.704E-06	0.0050868	0.2000277	1.507E-06	0.0044992	0.1782707	1.343E-06	0.0040098	0.2669902	2.011E-06	0.0060053	0.2145968	1.617E-06	0.0048269	0.0035647	2.686E-08	8.018E-05	0.0038822	2.925E-08	8.732E-05
Tai Loong Street	RD_128	1000-1100	0.0550646	3.7E-07	0.0011047	0.0525669	3.532E-07	0.0010545	0.0495604	3.33E-07	0.0009942	0.2676021	1.798E-06	0.0053684	0.2433505	1.635E-06	0.0048819	0.2194338	1.474E-06	0.0044021	0.3226667	2.168E-06	0.006473	0.2689942	1.807E-06	0.0053963	0.0048466	3.257E-08	9.723E-05	0.005273	3.543E-08	0.0001058
Tai Loong Street	RD_128	1100-1200	0.0531465	2.922E-07	0.0008723	0.0506596	2.785E-07	0.0008315	0.0478215	2.629E-07	0.0007849	0.2643694	1.453E-06	0.0043393	0.2414499	1.327E-06	0.0039631	0.2189079	1.203E-06	0.0035931	0.3175159	1.746E-06	0.0052116	0.2667293	1.466E-06	0.004378	0.0051994	2.858E-08	8.534E-05	0.0056495	3.106E-08	9.273E-05
Tai Loong Street	RD_128	1200-1300	0.0539164	2.854E-07	0.0008522	0.0513973	2.721E-07	0.0008124	0.0485177	2.569E-07	0.0007669	0.2591706	1.372E-06	0.0040964	0.2361643	1.25E-06	0.0037327	0.2137983	1.132E-06	0.0033792	0.313087	1.657E-06	0.0049486	0.262316	1.389E-06	0.0041461	0.0053932	2.855E-08	8.524E-05	0.0058732	3.109E-08	9.283E-05
Tai Loong Street	RD_128	1300-1400	0.0457858	2.331E-07	0.0006958	0.0435661	2.218E-07	0.0006621	0.0410677	2.091E-07	0.0006241	0.2399327	1.221E-06	0.0036464	0.2175668	1.108E-06	0.0033065	0.1962569	9.99E-07	0.0029827	0.2857185	1.454E-06	0.0043423	0.2373245	1.208E-06	0.0036068	0.0047361	2.411E-08	7.198E-05	0.0051605	2.627E-08	7.843E-05
Tai Loong Street	RD_128	1400-1500	0.0454901	2.594E-07	0.0007743	0.0432557	2.466E-07	0.0007363	0.0406128	2.315E-07	0.0006913	0.2455299	1.4E-06	0.0041793	0.2232997	1.273E-06	0.0038009	0.2006987	1.144E-06	0.0034162	0.2910201	1.659E-06	0.0049536	0.2413115	1.376E-06	0.0041075	0.0047921	2.732E-08	8.157E-05	0.0052072	2.969E-08	8.863E-05
Tai Loong Street	RD_128	1500-1600	0.0418859	2.132E-07	0.0006366	0.039908	2.031E-07	0.0006065	0.0375267	1.91E-07	0.0005703	0.229958	1.171E-06	0.0034948	0.2092879	1.065E-06	0.0031807	0.187803	9.56E-07	0.0028542	0.2718439	1.384E-06	0.0041314	0.2253297	1.147E-06	0.0034245	0.0040826	2.078E-08	6.205E-05	0.0044452	2.263E-08	6.756E-05
Tai Loong Street	RD_128	1600-1700	0.0569534	3.943E-07	0.0011772	0.0542285	3.754E-07	0.0011208	0.050964	3.528E-07	0.0010534	0.2811293	1.946E-06	0.0058107	0.2572274	1.781E-06	0.0053166	0.2319988	1.606E-06	0.0047952	0.3380827	2.341E-06	0.0069878	0.2829629	1.959E-06	0.0058486	0.0058575	4.055E-08	0.0001211	0.0063763	4.414E-08	0.0001318
Tai Loong Street	RD_128	1700-1800	0.0414267	3.29E-07	0.0009822	0.0390278	3.099E-07	0.0009253	0.036458	2.895E-07	0.0008644	0.2473113	1.964E-06	0.0058634	0.2225929	1.768E-06	0.0052773	0.1992698	1.582E-06	0.0047244	0.2887739	2.293E-06	0.0068456	0.2357278	1.872E-06	0.0055888	0.0056959	4.523E-08	0.000135	0.0062061	4.928E-08	0.0001471
Tai Loong Street	RD_128	1800-1900	0.0357897	2.915E-07	0.0008703	0.0335652	2.734E-07	0.0008162	0.0313267	2.551E-07	0.0007618	0.2183386	1.778E-06	0.0053092	0.1957209	1.594E-06	0.0047592	0.175165	1.427E-06	0.0042594	0.2541284	2.07E-06	0.0061795	0.2064917	1.682E-06	0.0050211	0.0057826	4.71E-08	0.0001406	0.0062999	5.131E-08	0.0001532
Tai Loong Street	RD_128	1900-2000	0.0228881	1.305E-07	0.0003896	0.0211675	1.207E-07	0.0003603	0.01977	1.127E-07	0.0003365	0.1710124	9.75E-07	0.0029109	0.1479744	8.436E-07	0.0025187	0.131535	7.499E-07	0.0022389	0.1939004	1.105E-06	0.0033005	0.151305	8.626E-07	0.0025754	0.0045036	2.568E-08	7.666E-05	0.0049059	2.797E-08	8.351E-05
Tai Loong Street	RD_128	2000-2100	0.0245885	1.202E-07	0.0003587	0.0228049	1.114E-07	0.0003327	0.0214096	1.046E-07	0.0003124	0.1768011	8.64E-07	0.0025795	0.1525978	7.457E-07	0.0022264	0.1358926	6.641E-07	0.0019827	0.2013896	9.841E-07	0.0029382	0.1573022	7.687E-07	0.002295	0.0044883	2.193E-08	6.548E-05	0.0048954	2.392E-08	7.142E-05
Tai Loong Street	RD_128	2100-2200	0.0223048	9.537E-08	0.0002847	0.0205789	8.799E-08	0.0002627	0.0192589	8.235E-08	0.0002459	0.1712271	7.322E-07	0.0021859	0.1460326	6.244E-07	0.0018643	0.129482	5.537E-07	0.001653	0.1935318	8.275E-07	0.0024707	0.1487409	6.36E-07	0.0018988	0.0044781	1.915E-08	5.717E-05	0.0048871	2.09E-08	6.239E-05
Tai Loong Street	RD_128	2200-2300	0.0253045	1.082E-07	0.000323	0.0234677	1.003E-07	0.0002996	0.0220066	9.41E-08	0.0002809	0.1776718	7.597E-07	0.0022682	0.1506351	6.441E-07	0.001923	0.1329654	5.686E-07	0.0016975	0.2029763	8.679E-07	0.0025912	0.154972	6.627E-07	0.0019784	0.0036151	1.546E-08	4.615E-05	0.0039418	1.685E-08	5.032E-05
Tai Loong Street	RD_128	2300-0000	0.0164012	5.343E-08	0.0001595	0.0149987	4.886E-08	0.0001459	0.0139666	4.55E-08	0.0001358	0.1586607	5.169E-07	0.0015432	0.1324902	4.316E-07	0.0012887	0.1159019	3.776E-07	0.0011273	0.1750619	5.703E-07	0.0017028	0.1298685	4.231E-07	0.0012632	0.0030682	9.996E-09	2.984E-05	0.0033432	1.089E-08	3.252E-05
Wai Kek Street	RD_129_130	0000-0100	0.0144833	4.023E-08	5.882E-05	0.0132408	3.678E-08	5.378E-05	0.0123623	3.434E-08	5.021E-05	0.1592824	4.425E-07	0.0006469	0.1322662	3.674E-07	0.0005372	0.1153643	3.205E-07	0.0004685	0.1737657	4.827E-07	0.0007057	0.1277267	3.548E-07	0.0005188	0.0022747	6.319E-09	9.239E-06	0.002482	6.894E-09	1.008E-05
Wai Kek Street	RD_129_130	0100-0200	0.0139882	2.498E-08	3.652E-05	0.0125684	2.244E-08	3.282E-05	0.011581	2.068E-08	3.024E-05	0.1739359	3.106E-07	0.0004541	0.142306	2.541E-07	0.0003716	0.1227932	2.193E-07	0.0003206	0.1879241	3.356E-07	0.0004907	0.1343741	2.4E-07	0.0003508	0.0024676	4.406E-09	6.443E-06	0.0026872	4.799E-09	7.016E-06
Wai Kek Street	RD_129_130	0200-0300	0.0150704	2.691E-08	3.935E-05	0.0135111	2.413E-08	3.528E-05	0.0125113	2.234E-08	3.267E-05	0.1831998	3.271E-07	0.0004783	0.1490684	2.662E-07	0.0003892	0.1296384	2.315E-07	0.0003385	0.1982702	3.541E-07	0.0005177	0.1421498	2.538E-07	0.0003711	0.0026536	4.738E-09	6.928E-06	0.0028901	5.161E-09	7.546E-06
Wai Kek Street	RD_129_130	0300-0400	0.0145987	2.028E-08	2.965E-05	0.0130642	1.814E-08	2.653E-05	0.0120715	1.677E-08	2.451E-05	0.1812205	2.517E-07	0.000368	0.1460601	2.029E-07	0.0002966	0.1259098	1.749E-07	0.0002557	0.1958192	2.72E-07	0.0003977	0.1379813	1.916E-07	0.0002802	0.0019633	2.727E-09	3.987E-06	0.0021365	2.967E-09	4.339E-06
Wai Kek Street	RD_129_130	0400-0500	0.0141413	1.964E-08	2.872E-05	0.0125566	1.744E-08	2.55E-05	0.0115187	1.6E-08	2.339E-05	0.2069129	2.874E-07	0.0004202	0.1677578	2.33E-07	0.0003407	0.1444398	2.006E-07	0.0002933	0.2210542	3.07E-07	0.0004489	0.1559585	2.166E-07	0.0003167	0.0018757	2.605E-09	3.809E-06	0.0020429	2.837E-09	4.149E-06
Wai Kek Street	RD_129_130	0500-0600	0.0242951	4.338E-08	6.343E-05	0.0223826	3.997E-08	5.844E-05	0.0211775	3.782E-08	5.529E-05	0.2156239	3.85E-07	0.000563	0.176969	3.16E-07	0.0004621	0.1562295	2.79E-07	0.0004079	0.239919	4.284E-07	0.0006264	0.177407	3.168E-07	0.0004632	0.0020423	3.647E-09	5.332E-06	0.0022226	3.969E-09	5.803E-06
Wai Kek Street	RD_129_130	0600-0700	0.0741681	3.237E-07	0.0004734	0.0693518	3.027E-07	0.0004426	0.0652891	2.85E-07	0.0004167	0.2785234	1.216E-06	0.0017776	0.2480362	1.083E-06	0.001583	0.226944	9.906E-07	0.0014484	0.3526914	1.54E-06	0.002251	0.2922331	1.276E-06	0.0018651	0.0108056	4.717E-08	6.896E-05	0.0117604	5.134E-08	7.506E-05
Wai Kek Street	RD_129_130	0700-0800	0.0577066	4.007E-07	0.0005859	0.054213	3.765E-07	0.0005505	0.0507373	3.523E-07	0.0005152	0.2411552	1.675E-06	0.0024486	0.2155894	1.497E-06	0.002189	0.1951551	1.355E-06	0.0019815	0.2988618	2.075E-06	0.0030345	0.2458924	1.708E-06	0.0024967	0.0086418	6.001E-08	8.775E-05	0.0094162	6.539E-08	9.561E-05
Wai Kek Street	RD_129_130	0800-0900	0.0522092	3.626E-07	0.0005301	0.049312	3.424E-07	0.0005007	0.0462055	3.209E-07	0.0004692	0.2416068	1.678E-06	0.0024532	0.2151485	1.494E-06	0.0021845	0.193366	1.343E-06	0.0019634	0.293816	2.04E-06	0.0029833	0.2395715	1.664E-06	0.0024325	0.0066452	4.615E-08	6.747E-05	0.0072405	5.028E-08	7.352E-05
Wai Kek Street	RD_129_130	0900-1000	0.0539741	4.177E-07	0.0006107	0.0512008	3.962E-07	0.0005793	0.0480376	3.717E-07	0.0005435	0.2599523	2.012E-06	0.0029411	0.23476	1.817E-06	0.0026561	0.2112102	1.634E-06	0.0023896	0.3139263	2.429E-06	0.0035518	0.2592478	2.006E-06	0.0029331	0.0062876	4.865E-08	7.114E-05	0.0068386	5.292E-08	7.737E-05
Wai Kek Street	RD_129_130	1000-1100	0.0757136	5.408E-07	0.0007907	0.0722939	5.164E-07	0.000755	0.0680339	4.86E-07	0.0007105	0.3100428	2.215E-06	0.003238	0.2856382	2.04E-06	0.0029831	0.2600442	1.857E-06	0.0027158	0.3857564	2.755E-06	0.0040287	0.3280781	2.343E-06	0.0034264	0.0079342	5.667E-08	8.286E-05	0.0086427	6.173E-08	9.026E-05
Wai Kek Street	RD_129_130	1100-1200	0.0711796	4.378E-07	0.0006401	0.067861	4.174E-07	0.0006103	0.0638505	3.927E-07	0.0005742	0.3032822	1.865E-06	0.0027275	0.2799064	1.722E-06	0.0025173	0.2553303	1.57E-06	0.0022962	0.3744618	2.303E-06	0.0033676	0.3191808	1.963E-06	0.0028705	0.0079864	4.912E-08	7.182E-05	0.0086909	5.346E-08	7.816E-05
Wai Kek Street	RD_129_130	1200-1300	0.0775682	4.617E-07	0.0006751	0.0739449	4.401E-07	0.0006436	0.069732	4.151E-07	0.0006069	0.3083537	1.835E-06	0.0026836	0.2844729	1.693E-06	0.0024758	0.2603165	1.55E-06	0.0022656	0.3859219	2.297E-06	0.0033587	0.3300485	1.965E-06	0.0028725	0.0086477	5.147E-08	7.526E-05	0.0094015	5.596E-08	8.182E-05
Wai Kek Street	RD_129_130	1300-1400	0.0610507	3.271E-07	0.0004782	0.0581639	3.116E-07	0.0004556	0.0547402	2.933E-07	0.0004288	0.2739584	1.468E-06	0.0021459	0.2514103	1.347E-06	0.0019693	0.2284695	1.224E-06	0.0017896	0.3350091	1.795E-06	0.0026241	0.2832097	1.517E-06	0.0022183	0.0070476	3.775E-08	5.52E-05	0.0076635	4.105E-08	6.003E-05
Wai Kek Street	RD_129_130	1400-1500	0.0614298	3.778E-07	0.0005525	0.0584661	3.596E-07	0.0005258	0.0547184	3.366E-07	0.0004921	0.2822869	1.736E-06	0.0025387	0.2601917	1.6E-06	0.00234	0.2353197	1.447E-06	0.0021163	0.3437166	2.114E-06	0.0030911	0.2900381	1.784E-06	0.0026084	0.007398	4.55E-08	6.653E-05	0.0080519	4.953E-08	7.241E-05
Wai Kek Street	RD_129_130	1500-1600	0.0554962	3.083E-07	0.0004508	0.0529119	2.94E-07	0.0004298	0.0495995	2.756E-07	0.0004029	0.263492	1.464E-06	0.0021403	0.2425777	1.348E-06	0.0019704	0.2190564	1.217E-06	0.0017794	0.3189822	1.772E-06	0.0025911	0.268656	1.493E-06	0.0021823	0.0063816	3.545E-08	5.184E-05	0.0069342	3.852E-08	5.633E-05
Wai Kek Street	RD_129_130	1600-1700	0.0822591	6.365E-07	0.0009307	0.0782051	6.052E-07	0.0008848	0.0732708	5.67E-07	0.000829	0.3342243	2.586E-06	0.0037814	0.3083243	2.386E-06	0.0034884	0.2802625	2.169E-06	0.0031709	0.4164835	3.223E-06	0.0047121	0.3535334	2.736E-06	0.0039999	0.0090838	7.029E-08	0.0001028	0.0098838	7.648E-08	0.0001118
Wai Kek Street	RD_129_130	1700-1800	0.0647111	5.521E-07	0.0008072	0.0610356	5.207E-07	0.0007614	0.0569902	4.862E-07	0.0007109	0.2942864	2.511E-06	0.0036711	0.2676866	2.284E-06	0.0033393	0.2419694	2.064E-06	0.0030184	0.3589945	3.063E-06	0.0044783	0.2989595	2.551E-06	0.0037294	0.0087945	7.503E-08	0.0001097	0.0095691	8.164E-08	0.0001194
Wai Kek Street	RD_129_130	1800-1900	0.0560936	5.008E-07	0.0007323	0.052565	4.693E-07	0.0006862	0.0489362	4.369E-07	0.0006388	0.2611954	2.332E-06	0.0034098	0.2366581	2.113E-06	0.0030895	0.2137249	1.908E-06	0.0027901	0.317289	2.833E-06	0.0041421	0.2626611	2.345E-06	0.003429	0.0093117	8.314E-08	0.0001216	0.0101348	9.049E-08	0.0001323
Wai Kek Street	RD_129_130	1900-2000	0.0413487	2.625E-07	0.0003839	0.0385477	2.447E-07	0.0003579	0.0360768	2.291E-07	0.0003349	0.212635	1.35E-06	0.001974	0.1892014	1.201E-06	0.0017564	0.1709462	1.085E-06	0.001587	0.2539837	1.613E-06	0.0023578	0.2070231	1.314E-06	0.0019219	0.0077525	4.922E-08	7.197E-05	0.0084465	5.363E-08	7.841E-05
Wai Kek Street	RD_129_130	2000-2100	0.0402284	2.075E-07	0.0003034	0.0374653	1.933E-07	0.0002826	0.0351787	1.815E-07	0.0002653	0.2106629	1.087E-06	0.001589	0.1858806	9.589E-07	0.001402	0.1679041	8.662E-07	0.0012665	0.2508913	1.294E-06	0.0018924	0.2030827	1.048E-06	0.0015318	0.0074144	3.825E-08	5.592E-05	0.0080764	4.166E-08	6.092E-05
Wai Kek Street	RD_129_130	2100-2200	0.0418363	1.909E-07	0.0002791	0.0389369	1.777E-07	0.0002598	0.0365536	1.668E-07	0.0002439	0.2137324	9.754E-07	0.0014261	0.1877074	8.566E-07	0.0012525	0.1695673	7.738E-07	0.0011314	0.2555687	1.166E-06	0.0017053	0.206121	9.406E-07	0.0013753	0.007616	3.476E-08	5.082E-05	0.0082935	3.785E-08	5.534E-05
Wai Kek Street	RD_129_130	2200-2300	0.036168	1.579E-07	0.0002308	0.0336462	1.469E-07	0.0002147	0.0315693	1.378E-07	0.0002015	0.1989285	8.683E-07	0.0012696	0.1722892	7.521E-07	0.0010996	0.1545502	6.746E-07	0.0009864	0.2350965	1.026E-06	0.0015005	0.1861195	8.124E-07	0.0011879	0.0061658	2.691E-08	3.935E-05	0.0067194	2.933E-08	4.289E-05
Wai Kek Street	RD_129_130	2300-0000	0.0311158	1.05E-07	0.0001535	0.0288244	9.723E-08	0.0001422	0.0270243	9.115E-08	0.0001333	0.1892725	6.384E-07	0.0009334	0.1630963	5.501E-07	0.0008044	0.1459511	4.923E-07	0.0007198	0.2203883	7.434E-07	0.0010869	0.1729753	5.834E-07	0.0008531	0.0056735	1.914E-08	2.798E-05	0.0061818	2.085E-08	3.049E-05
Wai Kek Street	RD_131_132	0000-0100	0.0129295	3.525E-08	6.215E-05	0.0116736	3.183E-08	5.611E-05	0.0107289	2.925E-08	5.157E-05	0.1603874	4.373E-07	0.0007709	0.1337239	3.646E-07	0.0006427	0.1157792	3.157E-07	0.0005565	0.1733169	4.726E-07	0.0008331	0.1265081	3.449E-07	0.0006081	0.002753	7.506E-09	1.323E-05	0.0030006	8.182E-09	1.442E-05
Wai Kek Street	RD_131_132	0100-0200	0.0165787	2.825E-08	4.98E-05	0.0150223	2.56E-08	4.513E-05	0.0138961	2.368E-08	4.174E-05	0.1800647	3.069E-07	0.0005409	0.1486596	2.533E-07	0.0004466	0.1287703	2.194E-07	0.0003868	0.1966434	3.351E-07	0.0005907	0.1426665	2.431E-07	0.0004286	0.0026095	4.447E-09	7.839E-06	0.0028413	4.842E-09	8.535E-06
Wai Kek Street	RD_131_132	0200-0300	0.017474	2.978E-08	5.249E-05	0.0157686	2.687E-08	4.737E-05	0.014623	2.492E-08	4.393E-05	0.1881873	3.207E-07	0.0005653	0.1537269	2.62E-07	0.0004618	0.133326	2.272E-07	0.0004005	0.2056613	3.505E-07	0.0006178	0.147949	2.521E-07	0.0004444	0.0026996	4.601E-09	8.11E-06	0.0029402	5.011E-09	8.833E-06
Wai Kek Street	RD_131_132	0300-0400	0.0206791	2.819E-08	4.97E-05	0.0188924	2.576E-08	4.54E-05	0.0176269	2.403E-08	4.236E-05	0.1950895	2.66E-07	0.0004689	0.1610402	2.196E-07	0.000387	0.1402807	1.912E-07	0.0003371	0.2157686	2.942E-07	0.0005185	0.1579076	2.153E-07	0.0003795	0.0024736	3.372E-09	5.945E-06	0.0026891	3.666E-09	6.462E-06
Wai Kek Street	RD_131_132	0400-0500	0.0164761	2.246E-08	3.96E-05	0.0147392	2.009E-08	3.542E-05	0.0135976	1.854E-08	3.268E-05	0.2166659	2.954E-07	0.0005207	0.1758206	2.397E-07	0.0004225	0.1518296	2.07E-07	0.0003649	0.233142	3.178E-07	0.0005603	0.1654272	2.255E-07	0.0003976	0.0020231	2.758E-09	4.862E-06	0.002202	3.002E-09	5.292E-06
Wai Kek Street	RD_131_132	0500-0600	0.0255256	3.915E-08	6.901E-05	0.023503	3.605E-08	6.354E-05	0.0221703	3.4E-08	5.994E-05	0.2222678	3.409E-07	0.0006009	0.1832733	2.811E-07	0.0004955	0.1612727	2.474E-07	0.000436	0.2477934	3.801E-07	0.00067	0.1834429	2.814E-07	0.000496	0.002383	3.655E-09	6.443E-06	0.0025978	3.984E-09	7.024E-06
Wai Kek Street	RD_131_132	0600-0700	0.0842467	4.164E-07	0.0007339	0.0787974	3.894E-07	0.0006865	0.0741715	3.666E-07	0.0006462	0.3044061	1.504E-06	0.0026519	0.2733607	1.351E-06	0.0023815	0.2511305	1.241E-06	0.0021878	0.3886528	1.921E-06	0.0033859	0.325302	1.608E-06	0.002834	0.0123031	6.08E-08	0.0001072	0.0133683	6.607E-08	0.0001165
Wai Kek Street	RD_131_132	0700-0800	0.0683862	5.594E-07	0.0009861	0.0641604	5.248E-07	0.0009252	0.0598206	4.893E-07	0.0008626	0.274963	2.249E-06	0.0039648	0.2480969	2.029E-06	0.0035774	0.2250255	1.841E-06	0.0032448	0.3433492	2.809E-06	0.0049509	0.2848461	2.33E-06	0.0041074	0.0104556	8.553E-08	0.0001508	0.0113687	9.3E-08	0.0001639
Wai Kek Street	RD_131_132	0800-0900	0.0609808	4.884E-07	0.000861	0.0574729	4.603E-07	0.0008115	0.0534798	4.283E-07	0.0007551	0.2791387	2.236E-06	0.0039412	0.2514389	2.014E-06	0.0035501	0.226138	1.811E-06	0.0031929	0.3401194	2.724E-06	0.0048022	0.2796178	2.24E-06	0.003948	0.0082271	6.59E-08	0.0001162	0.0089437	7.164E-08	0.0001263
Wai Kek Street	RD_131_132	0900-1000	0.0599603	5.313E-07	0.0009367	0.0565257	5.009E-07	0.000883	0.0528015	4.679E-07	0.0008248	0.2961861	2.625E-06	0.0046268	0.26806	2.375E-06	0.0041874	0.2421034	2.145E-06	0.0037819	0.3561463	3.156E-06	0.0055634	0.2949049	2.613E-06	0.0046068	0.0077296	6.85E-08	0.0001207	0.0084127	7.455E-08	0.0001314
Wai Kek Street	RD_131_132	1000-1100	0.076025	6.089E-07	0.0010734	0.0722971	5.791E-07	0.0010208	0.0676508	5.419E-07	0.0009552	0.3297862	2.641E-06	0.0046563	0.303481	2.431E-06	0.0042849	0.2753348	2.205E-06	0.0038875	0.4058112	3.25E-06	0.0057297	0.3429856	2.747E-06	0.0048427	0.0087002	6.968E-08	0.0001228	0.0094545	7.573E-08	0.0001335
Wai Kek Street	RD_131_132	1100-1200	0.0734014	5.254E-07	0.0009261	0.0697214	4.99E-07	0.0008797	0.0654892	4.687E-07	0.0008263	0.3231998	2.313E-06	0.0040778	0.2981632	2.134E-06	0.003762	0.2722389	1.949E-06	0.0034349	0.3966012	2.839E-06	0.005004	0.3377282	2.417E-06	0.0042612	0.0086922	6.221E-08	0.0001097	0.0094701	6.778E-08	0.0001195
Wai Kek Street	RD_131_132	1200-1300	0.0783151	5.205E-07	0.0009175	0.0743669	4.943E-07	0.0008713	0.0696968	4.632E-07	0.0008166	0.326592	2.171E-06	0.0038263	0.3009939	2E-06	0.0035264	0.2740828	1.822E-06	0.0032111	0.404907	2.691E-06	0.0047438	0.3437797	2.285E-06	0.0040277	0.0093487	6.213E-08	0.0001095	0.0101867	6.77E-08	0.0001193
Wai Kek Street	RD_131_132	1300-1400	0.0626522	3.844E-07	0.0006776	0.0594525	3.647E-07	0.000643	0.0557975	3.423E-07	0.0006034	0.2913819	1.788E-06	0.0031512	0.2670062	1.638E-06	0.0028876	0.242504	1.488E-06	0.0026226	0.3540341	2.172E-06	0.0038288	0.2983016	1.83E-06	0.003226	0.0074881	4.594E-08	8.098E-05	0.0081507	5E-08	8.815E-05
Wai Kek Street	RD_131_132	1400-1500	0.0672406	4.813E-07	0.0008484	0.0637894	4.566E-07	0.0008048	0.0596443	4.269E-07	0.0007525	0.3070268	2.198E-06	0.0038738	0.282114	2.019E-06	0.0035595	0.2557564	1.831E-06	0.0032269	0.3742674	2.679E-06	0.0047222	0.3154007	2.257E-06	0.0039794	0.0079548	5.694E-08	0.0001004	0.0086681	6.204E-08	0.0001094
Wai Kek Street	RD_131_132	1500-1600	0.0639286	4.031E-07	0.0007106	0.0607679	3.832E-07	0.0006754	0.0569148	3.589E-07	0.0006326	0.2906704	1.833E-06	0.0032308	0.2677086	1.688E-06	0.0029756	0.2427051	1.53E-06	0.0026977	0.354599	2.236E-06	0.0039414	0.2996198	1.889E-06	0.0033303	0.0070924	4.472E-08	7.883E-05	0.007716	4.865E-08	8.576E-05
Wai Kek Street	RD_131_132	1600-1700	0.0881924	7.515E-07	0.0013247	0.0837221	7.134E-07	0.0012575	0.0782457	6.667E-07	0.0011753	0.3522063	3.001E-06	0.0052903	0.3248596	2.768E-06	0.0048795	0.2949053	2.513E-06	0.0044296	0.4403987	3.753E-06	0.0066149	0.373151	3.18E-06	0.0056049	0.0094441	8.047E-08	0.0001419	0.0102665	8.748E-08	0.0001542
Wai Kek Street	RD_131_132	1700-1800	0.0655827	6.147E-07	0.0010836	0.0617649	5.789E-07	0.0010205	0.057561	5.395E-07	0.000951	0.3003673	2.815E-06	0.0049628	0.2732408	2.561E-06	0.0045146	0.2467243	2.313E-06	0.0040765	0.36595	3.43E-06	0.0060464	0.3042853	2.852E-06	0.0050275	0.00876	8.211E-08	0.0001447	0.0095389	8.941E-08	0.0001576
Wai Kek Street	RD_131_132	1800-1900	0.0604894	5.979E-07	0.0010539	0.0566028	5.595E-07	0.0009862	0.0526157	5.201E-07	0.0009168	0.277055	2.738E-06	0.0048273	0.2508877	2.48E-06	0.0043714	0.2263748	2.238E-06	0.0039443	0.3375444	3.336E-06	0.0058812	0.2789905	2.758E-06	0.004861	0.0096214	9.51E-08	0.0001676	0.01049	1.037E-07	0.0001828
Wai Kek Street	RD_131_132	1900-2000	0.0441499	3.01E-07	0.0005305	0.040997	2.795E-07	0.0004926	0.0383331	2.613E-07	0.0004606	0.2238978	1.526E-06	0.0026904	0.1983468	1.352E-06	0.0023834	0.1794141	1.223E-06	0.0021559	0.2680476	1.827E-06	0.0032209	0.2177472	1.484E-06	0.0026165	0.0082126	5.598E-08	9.869E-05	0.0089583	6.107E-08	0.0001076
Wai Kek Street	RD_131_132	2000-2100	0.0429123	2.413E-07	0.0004254	0.0399008	2.244E-07	0.0003956	0.0374728	2.107E-07	0.0003715	0.2157666	1.213E-06	0.002139	0.1909565	1.074E-06	0.001893	0.1731776	9.739E-07	0.0017168	0.258679	1.455E-06	0.0025644	0.2106503	1.185E-06	0.0020883	0.007909	4.448E-08	7.841E-05	0.0086106	4.842E-08	8.536E-05
Wai Kek Street	RD_131_132	2100-2200	0.0421721	2.084E-07	0.0003674	0.039111	1.933E-07	0.0003407	0.0366111	1.809E-07	0.0003189	0.2160717	1.068E-06	0.0018824	0.1896868	9.374E-07	0.0016525	0.1712929	8.465E-07	0.0014923	0.2582437	1.276E-06	0.0022498	0.207904	1.027E-06	0.0018112	0.0080727	3.99E-08	7.033E-05	0.0087878	4.343E-08	7.656E-05
Wai Kek Street	RD_131_132	2200-2300	0.0402614	1.853E-07	0.0003266	0.0374637	1.724E-07	0.0003039	0.0350872	1.614E-07	0.0002846	0.2088265	9.609E-07	0.0016938	0.1822933	8.388E-07	0.0014786	0.1636998	7.532E-07	0.0013278	0.2490878	1.146E-06	0.0020203	0.198787	9.147E-07	0.0016124	0.0069099	3.179E-08	5.605E-05	0.0075199	3.46E-08	6.099E-05
Wai Kek Street	RD_131_132	2300-0000	0.032635	1.168E-07	0.0002059	0.030179	1.08E-07	0.0001904	0.0281688	1.008E-07	0.0001777	0.1932906	6.917E-07	0.0012194	0.1671446	5.982E-07	0.0010544	0.1494164	5.347E-07	0.0009426	0.2259257	8.085E-07	0.0014253	0.1775852	6.355E-07	0.0011203	0.0064106	2.294E-08	4.044E-05	0.0069844	2.5E-08	4.406E-05
Shek Li Street	RD_133	0000-0100	0.020069	1.319E-08	2.906E-05	0.0184718	1.214E-08	2.675E-05	0.017204	1.131E-08	2.491E-05	0.1768149	1.162E-07	0.000256	0.1522796	1.001E-07	0.0002205	0.1352304	8.891E-08	0.0001958	0.1968839	1.294E-07	0.0002851	0.1524344	1.002E-07	0.0002207	0.0054327	3.572E-09	7.866E-06	0.0059203	3.892E-09	8.573E-06
Shek Li Street	RD_133	0100-0200	0.0270348	1.333E-08	2.936E-05	0.0250196	1.234E-08	2.717E-05	0.0234618	1.157E-08	2.548E-05	0.1883488	9.287E-08	0.0002045	0.161721	7.974E-08	0.0001756	0.1442193	7.111E-08	0.0001566	0.2153836	1.062E-07	0.0002339	0.1676811	8.268E-08	0.0001821	0.0054257	2.675E-09	5.892E-06	0.0059064	2.912E-09	6.414E-06
Shek Li Street	RD_133	0200-0300	0.0299001	9.829E-09	2.165E-05	0.0275502	9.057E-09	1.995E-05	0.0258779	8.507E-09	1.874E-05	0.2082093	6.844E-08	0.0001507	0.1776723	5.841E-08	0.0001286	0.1588188	5.221E-08	0.000115	0.2381094	7.827E-08	0.0001724	0.1846967	6.072E-08	0.0001337	0.0059529	1.957E-09	4.31E-06	0.0064814	2.131E-09	4.692E-06
Shek Li Street	RD_133	0300-0400	0.0414374	1.362E-08	3E-05	0.0387272	1.273E-08	2.804E-05	0.0366436	1.205E-08	2.653E-05	0.2299992	7.561E-08	0.0001665	0.1996323	6.563E-08	0.0001445	0.1800706	5.919E-08	0.0001304	0.2714365	8.923E-08	0.0001965	0.2167142	7.124E-08	0.0001569	0.0052528	1.727E-09	3.803E-06	0.0057114	1.878E-09	4.135E-06
Shek Li Street	RD_133	0400-0500	0.0373624	1.228E-08	2.705E-05	0.0347503	1.142E-08	2.516E-05	0.0328247	1.079E-08	2.377E-05	0.2600602	8.549E-08	0.0001883	0.223618	7.351E-08	0.0001619	0.200535	6.592E-08	0.0001452	0.2974226	9.777E-08	0.0002153	0.2333597	7.671E-08	0.000169	0.0045229	1.487E-09	3.275E-06	0.0049209	1.618E-09	3.563E-06
Shek Li Street	RD_133	0500-0600	0.0346733	1.14E-08	2.51E-05	0.0320904	1.055E-08	2.323E-05	0.0302702	9.951E-09	2.192E-05	0.2722118	8.948E-08	0.0001971	0.2332003	7.666E-08	0.0001688	0.2092469	6.879E-08	0.0001515	0.3068851	1.009E-07	0.0002222	0.2395171	7.874E-08	0.0001734	0.0043554	1.432E-09	3.153E-06	0.004739	1.558E-09	3.431E-06
Shek Li Street	RD_133	0600-0700	0.1117984	1.838E-07	0.0004047	0.1051465	1.728E-07	0.0003806	0.0994155	1.634E-07	0.0003599	0.3456087	5.681E-07	0.0012511	0.317913	5.225E-07	0.0011508	0.2965505	4.874E-07	0.0010735	0.4574071	7.518E-07	0.0016558	0.395966	6.508E-07	0.0014334	0.0160373	2.636E-08	5.805E-05	0.017423	2.864E-08	6.307E-05
Shek Li Street	RD_133	0700-0800	0.0880552	2.316E-07	0.00051	0.0832198	2.189E-07	0.000482	0.078133	2.055E-07	0.0004525	0.2898675	7.623E-07	0.0016789	0.2687125	7.067E-07	0.0015564	0.2487782	6.542E-07	0.0014409	0.3779227	9.939E-07	0.0021889	0.3269112	8.597E-07	0.0018935	0.0135501	3.563E-08	7.848E-05	0.0147594	3.881E-08	8.549E-05
Shek Li Street	RD_133	0800-0900	0.0841956	2.076E-07	0.0004572	0.0800082	1.973E-07	0.0004344	0.0750871	1.851E-07	0.0004077	0.2923268	7.207E-07	0.0015873	0.2718467	6.702E-07	0.0014761	0.2506184	6.179E-07	0.0013609	0.3765224	9.283E-07	0.0020445	0.3257055	8.03E-07	0.0017686	0.0113248	2.792E-08	6.149E-05	0.0123338	3.041E-08	6.697E-05
Shek Li Street	RD_133	0900-1000	0.0809264	2.128E-07	0.0004687	0.0770997	2.028E-07	0.0004466	0.0728333	1.915E-07	0.0004218	0.2941521	7.736E-07	0.0017037	0.2741494	7.21E-07	0.0015879	0.2538776	6.677E-07	0.0014705	0.3750785	9.864E-07	0.0021724	0.3267109	8.592E-07	0.0018923	0.010504	2.762E-08	6.084E-05	0.0114406	3.009E-08	6.626E-05
Shek Li Street	RD_133	1000-1100	0.1042325	2.57E-07	0.000566	0.0999797	2.465E-07	0.0005429	0.0945992	2.332E-07	0.0005137	0.3551696	8.757E-07	0.0019286	0.3336317	8.226E-07	0.0018116	0.3090443	7.619E-07	0.0016781	0.4594021	1.133E-06	0.0024945	0.4036435	9.952E-07	0.0021918	0.0112179	2.766E-08	6.091E-05	0.0122164	3.012E-08	6.633E-05
Shek Li Street	RD_133	1100-1200	0.0965869	2.223E-07	0.0004895	0.09237	2.126E-07	0.0004681	0.0874731	2.013E-07	0.0004433	0.3475457	7.997E-07	0.0017614	0.3254917	7.49E-07	0.0016496	0.3018432	6.946E-07	0.0015297	0.4441325	1.022E-06	0.0022509	0.3893164	8.959E-07	0.0019731	0.0111591	2.568E-08	5.655E-05	0.0121236	2.79E-08	6.144E-05
Shek Li Street	RD_133	1200-1300	0.0998578	2.134E-07	0.0004699	0.0954829	2.04E-07	0.0004493	0.0902462	1.928E-07	0.0004247	0.3489598	7.456E-07	0.0016422	0.3265604	6.978E-07	0.0015368	0.3020667	6.454E-07	0.0014215	0.4488177	9.59E-07	0.0021121	0.3923129	8.383E-07	0.0018462	0.0118852	2.54E-08	5.593E-05	0.0129125	2.759E-08	6.077E-05
Shek Li Street	RD_133	1300-1400	0.0907691	1.641E-07	0.0003614	0.0868112	1.57E-07	0.0003457	0.0822101	1.486E-07	0.0003274	0.3361173	6.077E-07	0.0013384	0.3136333	5.671E-07	0.0012489	0.2899494	5.242E-07	0.0011546	0.4268864	7.718E-07	0.0016999	0.3721595	6.729E-07	0.0014819	0.0105795	1.913E-08	4.213E-05	0.0115025	2.08E-08	4.58E-05
Shek Li Street	RD_133	1400-1500	0.0822316	1.757E-07	0.000387	0.0784293	1.676E-07	0.0003691	0.0738197	1.577E-07	0.0003474	0.3205514	6.849E-07	0.0015085	0.2987969	6.385E-07	0.0014061	0.2747076	5.87E-07	0.0012928	0.402783	8.606E-07	0.0018955	0.3485273	7.447E-07	0.0016402	0.0103048	2.202E-08	4.849E-05	0.0111991	2.393E-08	5.27E-05
Shek Li Street	RD_133	1500-1600	0.0822799	1.488E-07	0.0003276	0.0785647	1.42E-07	0.0003128	0.0739658	1.338E-07	0.0002946	0.3151945	5.699E-07	0.0012551	0.2943858	5.323E-07	0.0011722	0.2706347	4.893E-07	0.0010777	0.3974744	7.186E-07	0.0015827	0.3446172	6.231E-07	0.0013723	0.0094395	1.707E-08	3.759E-05	0.0102545	1.854E-08	4.083E-05
Shek Li Street	RD_133	1600-1700	0.1121653	3.134E-07	0.0006903	0.1073355	2.999E-07	0.0006605	0.1013665	2.832E-07	0.0006238	0.3861325	1.079E-06	0.0023763	0.3611216	1.009E-06	0.0022223	0.3330649	9.307E-07	0.0020497	0.4982979	1.392E-06	0.0030665	0.4344314	1.214E-06	0.0026735	0.0115123	3.217E-08	7.085E-05	0.0125368	3.503E-08	7.715E-05
Shek Li Street	RD_133	1700-1800	0.0858368	2.398E-07	0.0005282	0.0816067	2.28E-07	0.0005022	0.0769109	2.149E-07	0.0004733	0.3319025	9.274E-07	0.0020425	0.3066851	8.569E-07	0.0018873	0.2815597	7.867E-07	0.0017327	0.4177394	1.167E-06	0.0025708	0.3584706	1.002E-06	0.002206	0.0110812	3.096E-08	6.819E-05	0.0120716	3.373E-08	7.429E-05
Shek Li Street	RD_133	1800-1900	0.0769725	2.277E-07	0.0005016	0.0727463	2.152E-07	0.000474	0.0683842	2.023E-07	0.0004456	0.3009549	8.904E-07	0.001961	0.2769022	8.192E-07	0.0018043	0.2540913	7.517E-07	0.0016557	0.3779274	1.118E-06	0.0024626	0.3224755	9.541E-07	0.0021012	0.0120581	3.567E-08	7.857E-05	0.0131372	3.887E-08	8.56E-05
Shek Li Street	RD_133	1900-2000	0.0606011	1.195E-07	0.0002633	0.0567242	1.119E-07	0.0002464	0.0534217	1.054E-07	0.0002321	0.253295	4.996E-07	0.0011003	0.2296266	4.529E-07	0.0009975	0.2114571	4.171E-07	0.0009186	0.3138961	6.191E-07	0.0013636	0.2648788	5.224E-07	0.0011506	0.0117651	2.321E-08	5.111E-05	0.0127947	2.524E-08	5.558E-05
Shek Li Street	RD_133	2000-2100	0.061327	1.008E-07	0.000222	0.0574968	9.451E-08	0.0002081	0.0543444	8.932E-08	0.0001967	0.2520265	4.142E-07	0.0009123	0.2287154	3.759E-07	0.0008279	0.2114799	3.476E-07	0.0007656	0.3133534	5.15E-07	0.0011343	0.2658244	4.369E-07	0.0009623	0.0119972	1.972E-08	4.343E-05	0.0130563	2.146E-08	4.726E-05
Shek Li Street	RD_133	2100-2200	0.0635392	8.355E-08	0.000184	0.0594629	7.819E-08	0.0001722	0.0560725	7.373E-08	0.0001624	0.2552853	3.357E-07	0.0007393	0.2306358	3.033E-07	0.0006679	0.2126686	2.796E-07	0.0006159	0.3188246	4.192E-07	0.0009233	0.2687411	3.534E-07	0.0007783	0.0123102	1.619E-08	3.565E-05	0.0133948	1.761E-08	3.879E-05
Shek Li Street	RD_133	2200-2300	0.0635626	8.358E-08	0.0001841	0.0596867	7.848E-08	0.0001729	0.0562742	7.4E-08	0.000163	0.2514239	3.306E-07	0.0007281	0.2271644	2.987E-07	0.0006579	0.208951	2.748E-07	0.0006051	0.3149865	4.142E-07	0.0009122	0.2652252	3.488E-07	0.0007681	0.0112556	1.48E-08	3.26E-05	0.0122419	1.61E-08	3.545E-05
Shek Li Street	RD_133	2300-0000	0.055152	5.439E-08	0.0001198	0.0514661	5.076E-08	0.0001118	0.0483294	4.766E-08	0.000105	0.2390123	2.357E-07	0.0005191	0.2142571	2.113E-07	0.0004654	0.1962469	1.935E-07	0.0004262	0.2941643	2.901E-07	0.0006389	0.2445763	2.412E-07	0.0005312	0.0112006	1.105E-08	2.433E-05	0.012182	1.201E-08	2.646E-05
Access road to Shek Lei Shopping Centre and Market	RD_134_135	0000-0100	0.0256543	1.404E-08	7.549E-06	0.0237778	1.301E-08	6.996E-06	0.0223933	1.226E-08	6.589E-06	0.2111333	1.156E-07	6.212E-05	0.1871405	1.024E-07	5.506E-05	0.1712051	9.371E-08	5.038E-05	0.2367876	1.296E-07	6.967E-05	0.1935983	1.06E-07	5.697E-05	0.0102541	5.613E-09	3.017E-06	0.0111941	6.127E-09	3.294E-06
Access road to Shek Lei Shopping Centre and Market	RD_134_135	0100-0200	0.0343531	9.402E-09	5.054E-06	0.0320827	8.78E-09	4.72E-06	0.0303151	8.296E-09	4.46E-06	0.2372793	6.494E-08	3.491E-05	0.2109056	5.772E-08	3.103E-05	0.1926484	5.272E-08	2.834E-05	0.2716324	7.434E-08	3.996E-05	0.2229635	6.102E-08	3.28E-05	0.0088667	2.427E-09	1.304E-06	0.0096713	2.647E-09	1.423E-06
Access road to Shek Lei Shopping Centre and Market	RD_134_135	0200-0300	0.0392786	1.075E-08	5.779E-06	0.0365747	1.001E-08	5.381E-06	0.034672	9.489E-09	5.101E-06	0.2708961	7.414E-08	3.985E-05	0.239677	6.559E-08	3.526E-05	0.2199771	6.02E-08	3.236E-05	0.3101747	8.489E-08	4.563E-05	0.2546491	6.969E-08	3.746E-05	0.0100593	2.753E-09	1.48E-06	0.0109735	3.003E-09	1.614E-06
Access road to Shek Lei Shopping Centre and Market	RD_134_135	0300-0400	0.0431427	1.181E-08	6.347E-06	0.0403195	1.103E-08	5.932E-06	0.0382204	1.046E-08	5.623E-06	0.263373	7.208E-08	3.875E-05	0.2337355	6.397E-08	3.439E-05	0.2138742	5.853E-08	3.147E-05	0.3065157	8.388E-08	4.51E-05	0.2520946	6.899E-08	3.709E-05	0.0074793	2.047E-09	1.1E-06	0.0081484	2.23E-09	1.199E-06
Access road to Shek Lei Shopping Centre and Market	RD_134_135	0400-0500	0.0516679	1.414E-08	7.601E-06	0.0483397	1.323E-08	7.112E-06	0.0457658	1.252E-08	6.733E-06	0.3150169	8.621E-08	4.635E-05	0.2800555	7.664E-08	4.12E-05	0.2558724	7.003E-08	3.764E-05	0.3666848	1.004E-07	5.395E-05	0.3016382	8.255E-08	4.438E-05	0.0088765	2.429E-09	1.306E-06	0.0096724	2.647E-09	1.423E-06
Access road to Shek Lei Shopping Centre and Market	RD_134_135	0500-0600	0.0496641	1.359E-08	7.307E-06	0.0462431	1.266E-08	6.803E-06	0.0438206	1.199E-08	6.447E-06	0.3331554	9.118E-08	4.901E-05	0.2941794	8.051E-08	4.328E-05	0.2694589	7.374E-08	3.964E-05	0.3828196	1.048E-07	5.632E-05	0.3132795	8.574E-08	4.609E-05	0.0086383	2.364E-09	1.271E-06	0.0094124	2.576E-09	1.385E-06
Access road to Shek Lei Shopping Centre and Market	RD_134_135	0600-0700	0.0595887	3.262E-08	1.753E-05	0.0558754	3.058E-08	1.644E-05	0.0529036	2.896E-08	1.557E-05	0.3347708	1.832E-07	9.85E-05	0.3004002	1.644E-07	8.839E-05	0.2764362	1.513E-07	8.134E-05	0.3943596	2.159E-07	0.000116	0.3293398	1.803E-07	9.691E-05	0.0118447	6.483E-09	3.485E-06	0.0129168	7.07E-09	3.801E-06
Access road to Shek Lei Shopping Centre and Market	RD_134_135	0700-0800	0.0830685	9.093E-08	4.888E-05	0.0793068	8.682E-08	4.667E-05	0.0755414	8.269E-08	4.446E-05	0.3372296	3.692E-07	0.0001985	0.3123076	3.419E-07	0.0001838	0.2903117	3.178E-07	0.0001708	0.420298	4.601E-07	0.0002473	0.365853	4.005E-07	0.0002153	0.0096906	1.061E-08	5.703E-06	0.0105537	1.155E-08	6.211E-06
Access road to Shek Lei Shopping Centre and Market	RD_134_135	0800-0900	0.0891571	9.76E-08	5.247E-05	0.0853529	9.344E-08	5.023E-05	0.0811041	8.878E-08	4.773E-05	0.3563319	3.901E-07	0.0002097	0.3318633	3.633E-07	0.0001953	0.3078745	3.37E-07	0.0001812	0.445489	4.877E-07	0.0002622	0.3889786	4.258E-07	0.0002289	0.0095806	1.049E-08	5.638E-06	0.0104291	1.142E-08	6.137E-06
Access road to Shek Lei Shopping Centre and Market	RD_134_135	0900-1000	0.0918291	1.257E-07	6.755E-05	0.0882846	1.208E-07	6.494E-05	0.0841097	1.151E-07	6.187E-05	0.3737619	5.114E-07	0.0002749	0.3505606	4.797E-07	0.0002579	0.3250295	4.448E-07	0.0002391	0.4655911	6.371E-07	0.0003425	0.4091392	5.599E-07	0.000301	0.0088273	1.208E-08	6.493E-06	0.0096045	1.314E-08	7.065E-06
Access road to Shek Lei Shopping Centre and Market	RD_134_135	1000-1100	0.0681486	9.325E-08	5.013E-05	0.0655106	8.964E-08	4.819E-05	0.0622342	8.516E-08	4.578E-05	0.3249388	4.446E-07	0.000239	0.3033922	4.152E-07	0.0002232	0.2791665	3.82E-07	0.0002054	0.3930874	5.379E-07	0.0002892	0.3414007	4.672E-07	0.0002511	0.0082847	1.134E-08	6.094E-06	0.0090217	1.235E-08	6.636E-06
Access road to Shek Lei Shopping Centre and Market	RD_134_135	1100-1200	0.0682043	9.333E-08	5.017E-05	0.0653835	8.947E-08	4.81E-05	0.0620031	8.484E-08	4.561E-05	0.3414303	4.672E-07	0.0002512	0.318206	4.354E-07	0.0002341	0.2926484	4.004E-07	0.0002153	0.4096347	5.605E-07	0.0003013	0.3546516	4.853E-07	0.0002609	0.0093203	1.275E-08	6.856E-06	0.010152	1.389E-08	7.468E-06

Year 2041 Composite EFs

Road Name	Road ID	Hour	NO2 Emission									NO Emission									NOX Emission						PM25 Emission			PM10 Emission		
			AnnualHourMin			MonthlyHourMin			MonthlyHourAverage			AnnualHourMin			MonthlyHourMin			MonthlyHourAverage			AnnualHourMin			MonthlyHourAverage			AnnualHourMin			AnnualHourMin		
			g/km/veh	g/s/m2	tonne/year	g/km/veh	g/s/m2	tonne/year	g/km/veh	g/s/m2	tonne/year	g/km/veh	g/s/m2	tonne/year	g/km/veh	g/s/m2	tonne/year	g/km/veh	g/s/m2	tonne/year	g/km/veh	g/s/m2	tonne/year	g/km/veh	g/s/m2	tonne/year	g/km/veh	g/s/m2	tonne/year	g/km/veh	g/s/m2	tonne/year
Access road to Shek Lei Shopping Centre and Market	RD_134_135	1200-1300	0.071486	9.782E-08	5.259E-05	0.0685085	9.374E-08	5.04E-05	0.0650986	8.908E-08	4.789E-05	0.3483858	4.767E-07	0.0002563	0.3237471	4.43E-07	0.0002382	0.2980717	4.079E-07	0.0002193	0.4198717	5.745E-07	0.0003089	0.3631703	4.969E-07	0.0002672	0.0102538	1.403E-08	7.543E-06	0.0111754	1.529E-08	8.221E-06
Access road to Shek Lei Shopping Centre and Market	RD_134_135	1300-1400	0.0616424	7.591E-08	4.081E-05	0.0589819	7.264E-08	3.905E-05	0.0558758	6.881E-08	3.699E-05	0.3230811	3.979E-07	0.0002139	0.2996811	3.691E-07	0.0001984	0.2747226	3.383E-07	0.0001819	0.3847236	4.738E-07	0.0002547	0.3305984	4.071E-07	0.0002189	0.0097888	1.206E-08	6.481E-06	0.0106692	1.314E-08	7.064E-06
Access road to Shek Lei Shopping Centre and Market	RD_134_135	1400-1500	0.0592142	8.103E-08	4.356E-05	0.0567306	7.763E-08	4.173E-05	0.0536365	7.339E-08	3.946E-05	0.3156243	4.319E-07	0.0002322	0.2939731	4.023E-07	0.0002162	0.2685946	3.675E-07	0.0001976	0.3748385	5.129E-07	0.0002757	0.322231	4.409E-07	0.000237	0.0091197	1.248E-08	6.709E-06	0.009937	1.36E-08	7.31E-06
Access road to Shek Lei Shopping Centre and Market	RD_134_135	1500-1600	0.0658662	7.21E-08	3.876E-05	0.0632805	6.927E-08	3.724E-05	0.059931	6.561E-08	3.527E-05	0.3177537	3.478E-07	0.000187	0.2973336	3.255E-07	0.000175	0.2724479	2.982E-07	0.0001603	0.3836199	4.199E-07	0.0002258	0.3323789	3.639E-07	0.0001956	0.0079862	8.742E-09	4.7E-06	0.0086954	9.519E-09	5.117E-06
Access road to Shek Lei Shopping Centre and Market	RD_134_135	1600-1700	0.0371872	5.089E-08	2.736E-05	0.0352959	4.83E-08	2.596E-05	0.0331159	4.531E-08	2.436E-05	0.2662152	3.643E-07	0.0001958	0.2445439	3.346E-07	0.0001799	0.2213367	3.029E-07	0.0001628	0.3034024	4.152E-07	0.0002232	0.2544526	3.482E-07	0.0001872	0.0088811	1.215E-08	6.533E-06	0.0096872	1.326E-08	7.126E-06
Access road to Shek Lei Shopping Centre and Market	RD_134_135	1700-1800	0.0285274	5.465E-08	2.938E-05	0.026792	5.133E-08	2.759E-05	0.0250315	4.795E-08	2.578E-05	0.2446943	4.688E-07	0.000252	0.2215597	4.244E-07	0.0002282	0.2001638	3.835E-07	0.0002061	0.2732217	5.234E-07	0.0002814	0.2251953	4.314E-07	0.0002319	0.0099933	1.914E-08	1.029E-05	0.0109309	2.094E-08	1.126E-05
Access road to Shek Lei Shopping Centre and Market	RD_134_135	1800-1900	0.0178868	3.427E-08	1.842E-05	0.0164969	3.16E-08	1.699E-05	0.0152179	2.915E-08	1.567E-05	0.2131633	4.084E-07	0.0002195	0.1918076	3.674E-07	0.0001975	0.1728851	3.312E-07	0.000178	0.2310501	4.426E-07	0.0002379	0.188103	3.604E-07	0.0001937	0.0103416	1.981E-08	1.065E-05	0.0113183	2.168E-08	1.166E-05
Access road to Shek Lei Shopping Centre and Market	RD_134_135	1900-2000	0.020448	2.238E-08	1.203E-05	0.0188796	2.067E-08	1.111E-05	0.0175917	1.926E-08	1.035E-05	0.2240468	2.453E-07	0.0001318	0.1999717	2.189E-07	0.0001177	0.1817147	1.989E-07	0.0001069	0.2444947	2.676E-07	0.0001439	0.1993063	2.182E-07	0.0001173	0.0114914	1.258E-08	6.763E-06	0.0125502	1.374E-08	7.386E-06
Access road to Shek Lei Shopping Centre and Market	RD_134_135	2000-2100	0.0231799	2.537E-08	1.364E-05	0.0214252	2.345E-08	1.261E-05	0.0200705	2.197E-08	1.181E-05	0.2286067	2.503E-07	0.0001345	0.2032739	2.225E-07	0.0001196	0.185578	2.032E-07	0.0001092	0.2517866	2.756E-07	0.0001482	0.2056484	2.251E-07	0.000121	0.0127932	1.4E-08	7.529E-06	0.0139735	1.53E-08	8.223E-06
Access road to Shek Lei Shopping Centre and Market	RD_134_135	2100-2200	0.0189076	1.552E-08	8.345E-06	0.0171753	1.41E-08	7.581E-06	0.0159509	1.31E-08	7.04E-06	0.2302465	1.89E-07	0.0001016	0.2028563	1.665E-07	8.953E-05	0.1845653	1.515E-07	8.146E-05	0.2491542	2.046E-07	0.00011	0.2005161	1.646E-07	8.85E-05	0.0133197	1.094E-08	5.879E-06	0.0145518	1.195E-08	6.423E-06
Access road to Shek Lei Shopping Centre and Market	RD_134_135	2200-2300	0.0186483	1.531E-08	8.231E-06	0.0169854	1.395E-08	7.497E-06	0.0158172	1.299E-08	6.981E-06	0.2067509	1.697E-07	9.125E-05	0.1810665	1.487E-07	7.992E-05	0.1643416	1.349E-07	7.253E-05	0.2253992	1.851E-07	9.948E-05	0.1801588	1.479E-07	7.952E-05	0.0105985	8.702E-09	4.678E-06	0.0115752	9.503E-09	5.109E-06
Access road to Shek Lei Shopping Centre and Market	RD_134_135	2300-0000	0.0232564	1.273E-08	6.843E-06	0.0214127	1.172E-08	6.301E-06	0.0200882	1.1E-08	5.911E-06	0.2190755	1.199E-07	6.446E-05	0.1936614	1.06E-07	5.698E-05	0.1768448	9.68E-08	5.204E-05	0.2423319	1.326E-07	7.13E-05	0.196933	1.078E-07	5.795E-05	0.0110017	6.022E-09	3.237E-06	0.0120133	6.575E-09	3.535E-06
Shek Pai Street	RD_136_137	0000-0100	0.0117255	6.609E-08	6.592E-05	0.0108434	6.111E-08	6.096E-05	0.0102007	5.749E-08	5.735E-05	0.1257217	7.086E-07	0.0007068	0.1058232	5.964E-07	0.0005949	0.0927428	5.227E-07	0.0005214	0.1374472	7.747E-07	0.0007727	0.1029436	5.802E-07	0.0005787	0.002653	1.495E-08	1.491E-05	0.0028946	1.631E-08	1.627E-05
Shek Pai Street	RD_136_137	0100-0200	0.0094669	3.621E-08	3.611E-05	0.0085005	3.251E-08	3.243E-05	0.007846	3.001E-08	2.993E-05	0.1300201	4.973E-07	0.000496	0.1069383	4.09E-07	0.0004079	0.0926378	3.543E-07	0.0003534	0.139487	5.335E-07	0.0005321	0.1004839	3.843E-07	0.0003833	0.0021654	8.282E-09	8.261E-06	0.0023626	9.036E-09	9.013E-06
Shek Pai Street	RD_136_137	0200-0300	0.0109336	3.741E-08	3.732E-05	0.0098006	3.354E-08	3.345E-05	0.0090829	3.108E-08	3.1E-05	0.1417845	4.852E-07	0.0004839	0.115766	3.961E-07	0.0003951	0.1005903	3.442E-07	0.0003433	0.1527181	5.226E-07	0.0005213	0.1096733	3.753E-07	0.0003743	0.0023948	8.195E-09	8.174E-06	0.0026128	8.941E-09	8.918E-06
Shek Pai Street	RD_136_137	0300-0400	0.014602	3.821E-08	3.811E-05	0.0134735	3.526E-08	3.517E-05	0.0127136	3.327E-08	3.318E-05	0.1463325	3.829E-07	0.0003819	0.1206133	3.156E-07	0.0003148	0.1052556	2.754E-07	0.0002747	0.1609345	4.211E-07	0.0004201	0.1179692	3.087E-07	0.0003079	0.001879	4.917E-09	4.904E-06	0.0020484	5.36E-09	5.347E-06
Shek Pai Street	RD_136_137	0400-0500	0.0210762	5.515E-08	5.501E-05	0.0196565	5.144E-08	5.131E-05	0.0187219	4.899E-08	4.887E-05	0.1813146	4.745E-07	0.0004732	0.1501847	3.93E-07	0.000392	0.1321258	3.457E-07	0.0003449	0.2023908	5.296E-07	0.0005283	0.1508477	3.947E-07	0.0003937	0.0021234	5.556E-09	5.542E-06	0.0023152	6.058E-09	6.043E-06
Shek Pai Street	RD_136_137	0500-0600	0.0176454	5.328E-08	5.314E-05	0.0163321	4.931E-08	4.919E-05	0.0155195	4.686E-08	4.674E-05	0.1727184	5.215E-07	0.0005202	0.1419723	4.287E-07	0.0004276	0.1250049	3.774E-07	0.0003765	0.1903637	5.748E-07	0.0005733	0.1405244	4.243E-07	0.0004232	0.0021308	6.434E-09	6.417E-06	0.0023249	7.02E-09	7.002E-06
Shek Pai Street	RD_136_137	0600-0700	0.0494288	3.582E-07	0.0003573	0.0464641	3.367E-07	0.0003358	0.0440446	3.192E-07	0.0003184	0.2114959	1.533E-06	0.0015287	0.1874843	1.359E-06	0.0013551	0.17154	1.243E-06	0.0012399	0.2609247	1.891E-06	0.0018859	0.2155846	1.562E-06	0.0015582	0.0074316	5.385E-08	5.372E-05	0.0080968	5.867E-08	5.852E-05
Shek Pai Street	RD_136_137	0700-0800	0.0383726	5.87E-07	0.0005855	0.0363645	5.563E-07	0.0005549	0.0343567	5.256E-07	0.0005242	0.1644061	2.515E-06	0.0025087	0.1479199	2.263E-06	0.0022571	0.1346791	2.06E-06	0.0020551	0.2027787	3.102E-06	0.0030942	0.1690358	2.586E-06	0.0025793	0.0051698	7.909E-08	7.889E-05	0.0056192	8.596E-08	8.574E-05
Shek Pai Street	RD_136_137	0800-0900	0.0329989	5.247E-07	0.0005234	0.0313725	4.989E-07	0.0004976	0.0296014	4.707E-07	0.0004695	0.1610623	2.561E-06	0.0025547	0.144306	2.295E-06	0.0022889	0.130143	2.07E-06	0.0020642	0.1940612	3.086E-06	0.0030781	0.1597443	2.54E-06	0.0025338	0.0040884	6.501E-08	6.485E-05	0.0044435	7.066E-08	7.048E-05
Shek Pai Street	RD_136_137	0900-1000	0.0315441	5.905E-07	0.000589	0.0300124	5.618E-07	0.0005604	0.0284109	5.318E-07	0.0005305	0.1684319	3.153E-06	0.003145	0.1519787	2.845E-06	0.0028378	0.1376245	2.576E-06	0.0025697	0.199976	3.744E-06	0.003734	0.1660354	3.108E-06	0.0031002	0.0039083	7.316E-08	7.298E-05	0.0042564	7.968E-08	7.948E-05
Shek Pai Street	RD_136_137	1000-1100	0.0398193	6.332E-07	0.0006316	0.0382084	6.076E-07	0.000606	0.0362788	5.769E-07	0.0005754	0.1926447	3.063E-06	0.0030556	0.1767782	2.811E-06	0.0028039	0.1609035	2.559E-06	0.0025521	0.232464	3.697E-06	0.0036872	0.1971823	3.136E-06	0.0031276	0.0047983	7.63E-08	7.611E-05	0.0052138	8.291E-08	8.27E-05
Shek Pai Street	RD_136_137	1100-1200	0.0400645	5.565E-07	0.000555	0.0383773	5.33E-07	0.0005317	0.0364899	5.068E-07	0.0005055	0.1967932	2.733E-06	0.0027263	0.1811108	2.515E-06	0.002509	0.1657479	2.302E-06	0.0022962	0.2368576	3.29E-06	0.0032813	0.2022377	2.809E-06	0.0028017	0.0052478	7.289E-08	7.27E-05	0.0057061	7.925E-08	7.905E-05
Shek Pai Street	RD_136_137	1200-1300	0.0415174	5.432E-07	0.0005418	0.0397544	5.201E-07	0.0005188	0.0377388	4.938E-07	0.0004925	0.1992963	2.608E-06	0.0026009	0.1830494	2.395E-06	0.0023889	0.1669728	2.185E-06	0.0021791	0.2408136	3.151E-06	0.0031427	0.2047116	2.678E-06	0.0026716	0.0056359	7.374E-08	7.355E-05	0.0061317	8.023E-08	8.002E-05
Shek Pai Street	RD_136_137	1300-1400	0.0337968	4.15E-07	0.0004139	0.0323309	3.97E-07	0.000396	0.0307158	3.771E-07	0.0003762	0.1777578	2.183E-06	0.0021771	0.1623699	1.994E-06	0.0019886	0.1477802	1.815E-06	0.0018099	0.2115546	2.598E-06	0.002591	0.1784959	2.192E-06	0.0021861	0.0047942	5.887E-08	5.872E-05	0.0052236	6.414E-08	6.397E-05
Shek Pai Street	RD_136_137	1400-1500	0.0329335	4.707E-07	0.0004695	0.0314439	4.494E-07	0.0004482	0.0297248	4.248E-07	0.0004237	0.1783584	2.549E-06	0.0025425	0.163093	2.331E-06	0.0023249	0.1478663	2.113E-06	0.0021078	0.2112919	3.02E-06	0.003012	0.1775911	2.538E-06	0.0025316	0.0047772	6.827E-08	6.81E-05	0.0051953	7.425E-08	7.406E-05
Shek Pai Street	RD_136_137	1500-1600	0.0314852	3.929E-07	0.0003919	0.0301247	3.76E-07	0.000375	0.028514	3.559E-07	0.0003549	0.1695639	2.116E-06	0.0021107	0.1554967	1.941E-06	0.0019356	0.1408828	1.758E-06	0.0017537	0.2010492	2.509E-06	0.0025027	0.1693968	2.114E-06	0.0021087	0.0041195	5.141E-08	5.128E-05	0.0044843	5.596E-08	5.582E-05
Shek Pai Street	RD_136_137	1600-1700	0.0449635	7.15E-07	0.0007132	0.0430612	6.847E-07	0.000683	0.0407982	6.488E-07	0.0006471	0.2156432	3.429E-06	0.0034204	0.1982784	3.153E-06	0.003145	0.1802768	2.867E-06	0.0028594	0.2606066	4.144E-06	0.0041336	0.221075	3.515E-06	0.0035065	0.0059073	9.394E-08	9.37E-05	0.0064258	1.022E-07	0.0001019
Shek Pai Street	RD_136_137	1700-1800	0.033709	6.175E-07	0.0006159	0.0319778	5.857E-07	0.0005843	0.0301548	5.524E-07	0.0005509	0.1899614	3.48E-06	0.0034707	0.1721108	3.153E-06	0.0031446	0.1556063	2.85E-06	0.002843	0.2236703	4.097E-06	0.0040866	0.1857611	3.403E-06	0.003394	0.0058905	1.079E-07	0.0001076	0.0064297	1.178E-07	0.0001175
Shek Pai Street	RD_136_137	1800-1900	0.0281652	5.443E-07	0.0005429	0.026522	5.125E-07	0.0005112	0.0248831	4.808E-07	0.0004796	0.1687586	3.261E-06	0.0032527	0.1521706	2.94E-06	0.002933	0.1373281	2.654E-06	0.0026469	0.1969238	3.805E-06	0.0037956	0.1622112	3.135E-06	0.0031265	0.0061525	1.189E-07	0.0001186	0.006716	1.298E-07	0.0001294
Shek Pai Street	RD_136_137	1900-2000	0.0220716	3.065E-07	0.0003058	0.0205697	2.857E-07	0.000285	0.0193655	2.69E-07	0.0002683	0.1417324	1.969E-06	0.0019635	0.1247526	1.733E-06	0.0017283	0.1128006	1.567E-06	0.0015627	0.163804	2.275E-06	0.0022693	0.1321661	1.836E-06	0.001831	0.0053521	7.434E-08	7.415E-05	0.0058348	8.104E-08	8.083E-05
Shek Pai Street	RD_136_137	2000-2100	0.0231344	2.608E-07	0.0002601	0.0215996	2.435E-07	0.0002429	0.0204073	2.3E-07	0.0002294	0.1476602	1.664E-06	0.0016602	0.1300176	1.466E-06	0.0014618	0.1178586	1.329E-06	0.0013251	0.1707945	1.925E-06	0.0019203	0.1382659	1.559E-06	0.0015546	0.0055701	6.279E-08	6.263E-05	0.0060808	6.854E-08	6.837E-05
Shek Pai Street	RD_136_137	2100-2200	0.0230402	2.226E-07	0.000222	0.0214433	2.072E-07	0.0002067	0.0202162	1.953E-07	0.0001948	0.1487689	1.437E-06	0.0014337	0.1297939	1.254E-06	0.0012509	0.1172576	1.133E-06	0.00113	0.1718091	1.66E-06	0.0016558	0.1374738	1.328E-06	0.0013249	0.0056034	5.414E-08	5.4E-05	0.0061129	5.906E-08	5.891E-05
Shek Pai Street	RD_136_137	2200-2300	0.0219433	2.032E-07	0.0002027	0.02049	1.897E-07	0.0001892	0.019325	1.789E-07	0.0001785	0.1409099	1.305E-06	0.0013014	0.1219268	1.129E-06	0.0011261	0.1093506	1.013E-06	0.0010099	0.1628533	1.508E-06	0.0015041	0.1286756	1.191E-06	0.0011884	0.0045155	4.181E-08	4.17E-05	0.0049263	4.561E-08	4.55E-05
Shek Pai Street	RD_136_137	2300-0000	0.0186774	1.278E-07	0.0001275	0.017365	1.188E-07	0.0001185	0.0163514	1.119E-07	0.0001116	0.1364193	9.336E-07	0.0009313	0.117192	8.02E-07	0.0008	0.1047538	7.169E-07	0.0007151	0.1550967	1.061E-06	0.0010587	0.1211051	8.288E-07	0.0008267	0.0042128	2.883E-08	2.876E-05	0.0045941	3.144E-08	3.136E-05
Lei Pui Street	RD_138_139	0000-0100	0.0168101	2.727E-08	6.389E-05	0.015264	2.476E-08	5.801E-05	0.0141073	2.288E-08	5.362E-05	0.1848348	2.998E-07	0.0007025	0.1538188	2.495E-07	0.0005846	0.1335247	2.166E-07	0.0005075	0.2016449	3.271E-07	0.0007664	0.1476319	2.395E-07	0.0005611	0.0034848	5.652E-09	1.324E-05	0.0037968	6.159E-09	1.443E-05
Lei Pui Street	RD_138_139	0100-0200	0.0202649	2.465E-08	5.776E-05	0.0185047	2.251E-08	5.275E-05	0.0172031	2.093E-08	4.904E-05	0.1896553	2.307E-07	0.0005406	0.1570706	1.911E-07	0.0004477	0.1364893	1.66E-07	0.0003891	0.2099202	2.554E-07	0.0005984	0.1536924	1.87E-07	0.0004381	0.0028957	3.523E-09	8.254E-06	0.003149	3.831E-09	8.976E-06
Lei Pui Street	RD_138_139	0200-0300	0.0211175	2.569E-08	6.019E-05	0.0191741	2.333E-08	5.465E-05	0.0178599	2.173E-08	5.091E-05	0.2012329	2.448E-07	0.0005736	0.1660761	2.02E-07	0.0004734	0.1452974	1.768E-07	0.0004142	0.2223504	2.705E-07	0.0006338	0.1631573	1.985E-07	0.0004651	0.0038134	4.639E-09	1.087E-05	0.0041525	5.052E-09	1.184E-05
Lei Pui Street	RD_138_139	0300-0400	0.0206664	2.514E-08	5.891E-05	0.0187904	2.286E-08	5.356E-05	0.0174857	2.127E-08	4.984E-05	0.2021358	2.459E-07	0.0005762	0.1659512	2.019E-07	0.000473	0.1442714	1.755E-07	0.0004112	0.2228022	2.71E-07	0.0006351	0.1617571	1.968E-07	0.0004611	0.0029507	3.59E-09	8.411E-06	0.0032111	3.906E-09	9.153E-06
Lei Pui Street	RD_138_139	0400-0500	0.0163503	1.989E-08	4.661E-05	0.014619	1.778E-08	4.167E-05	0.013493	1.641E-08	3.846E-05	0.2142022	2.606E-07	0.0006106	0.1731792	2.107E-07	0.0004936	0.1493133	1.816E-07	0.0004256	0.2305525	2.805E-07	0.0006572	0.1628062	1.981E-07	0.0004641	0.0022034	2.68E-09	6.281E-06	0.0024007	2.92E-09	6.843E-06
Lei Pui Street	RD_138_139	0500-0600	0.0145594	1.771E-08	4.15E-05	0.0129255	1.572E-08	3.684E-05	0.0119329	1.452E-08	3.401E-05	0.2012075	2.448E-07	0.0005735	0.1608768	1.957E-07	0.0004586	0.1390725	1.692E-07	0.0003964	0.2157669	2.625E-07	0.000615	0.1510053	1.837E-07	0.0004304	0.0019104	2.324E-09	5.446E-06	0.002081	2.532E-09	5.932E-06
Lei Pui Street	RD_138_139	0600-0700	0.0936189	4.176E-07	0.0009785	0.0873166	3.895E-07	0.0009126	0.0819095	3.654E-07	0.0008561	0.3163212	1.411E-06	0.0033061	0.2852161	1.272E-06	0.002981	0.2623768	1.17E-06	0.0027422	0.4099401	1.829E-06	0.0042845	0.3442862	1.536E-06	0.0035983	0.0142827	6.371E-08	0.0001493	0.0155422	6.933E-08	0.0001624
Lei Pui Street	RD_138_139	0700-0800	0.0925969	6.008E-07	0.0014077	0.0866938	5.625E-07	0.0013179	0.0805474	5.226E-07	0.0012245	0.3198801	2.075E-06	0.0048629	0.2904415	1.884E-06	0.0044154	0.2643123	1.715E-06	0.0040181	0.412477	2.676E-06	0.0062706	0.3448597	2.237E-06	0.0052427	0.0126117	8.183E-08	0.0001917	0.0137203	8.902E-08	0.0002086
Lei Pui Street	RD_138_139	0800-0900	0.0830037	5.217E-07	0.0012224	0.0776683	4.882E-07	0.0011438	0.0714828	4.493E-07	0.0010527	0.3227873	2.029E-06	0.0047538	0.2918306	1.834E-06	0.0042978	0.2621835	1.648E-06	0.0038612	0.4057909	2.551E-06	0.0059762	0.3336662	2.097E-06	0.004914	0.0091813	5.771E-08	0.0001352	0.0099874	6.277E-08	0.0001471
Lei Pui Street	RD_138_139	0900-1000	0.0702595	3.989E-07	0.0009346	0.0662881	3.763E-07	0.0008818	0.0618801	3.513E-07	0.0008231	0.2887841	1.639E-06	0.0038414	0.2615946	1.485E-06	0.0034797	0.2369036	1.345E-06	0.0031513	0.3590436	2.038E-06	0.004776	0.2987837	1.696E-06	0.0039744	0.0092254	5.237E-08	0.0001227	0.0100253	5.691E-08	0.0001334
Lei Pui Street	RD_138_139	1000-1100	0.0770502	4.218E-07	0.0009883	0.0731183	4.003E-07	0.0009379	0.0682104	3.734E-07	0.0008749	0.3144488	1.721E-06	0.0040334	0.2892583	1.583E-06	0.0037103	0.2626609	1.438E-06	0.0033691	0.391499	2.143E-06	0.0050217	0.3308714	1.811E-06	0.0042441	0.010375	5.68E-08	0.0001331	0.0112766	6.173E-08	0.0001446
Lei Pui Street	RD_138_139	1100-1200	0.0774722	3.927E-07	0.0009201	0.0733747	3.719E-07	0.0008715	0.0685939	3.477E-07	0.0008147	0.3172389	1.608E-06	0.0037678	0.29248	1.483E-06	0.0034737	0.2669405	1.353E-06	0.0031704	0.394711	2.001E-06	0.0046879	0.3355344	1.701E-06	0.0039851	0.0103777	5.26E-08	0.0001233	0.0112879	5.722E-08	0.0001341
Lei Pui Street	RD_138_139	1200-1300	0.0803095	3.745E-07	0.0008775	0.0760156	3.545E-07	0.0008306	0.0709385	3.308E-07	0.0007751	0.3181424	1.484E-06	0.0034762	0.292878	1.366E-06	0.0032002	0.2667411	1.244E-06	0.0029146	0.3984519	1.858E-06	0.0043537	0.3376795	1.575E-06	0.0036897	0.0112923	5.266E-08	0.0001234	0.0122818	5.727E-08	0.0001342
Lei Pui Street	RD_138_139	1300-1400	0.0668298	2.574E-07	0.0006032	0.0633935	2.442E-07	0.0005722	0.0594383	2.29E-07	0.0005365	0.2920824	1.125E-06	0.0026364	0.2676419	1.031E-06	0.0024158	0.2435303	9.381E-07	0.0021982	0.3589122	1.383E-06	0.0032397	0.3029687	1.167E-06	0.0027347	0.0095825	3.691E-08	8.649E-05	0.0104378	4.021E-08	9.422E-05
Lei Pui Street	RD_138_139	1400-1500	0.0772983	3.918E-07	0.0009181	0.0730769	3.704E-07	0.0008679	0.0679278	3.443E-07	0.0008068	0.3172091	1.608E-06	0.0037674	0.2919625	1.48E-06	0.0034676	0.2647651	1.342E-06	0.0031446	0.3945074	2E-06	0.0046855	0.3326929	1.686E-06	0.0039513	0.0096218	4.877E-08	0.0001143	0.0104681	5.306E-08	0.0001243
Lei Pui Street	RD_138_139	1500-1600	0.0714515	3.332E-07	0.0007807	0.0674366	3.145E-07	0.0007369	0.0624616	2.913E-07	0.0006825	0.3050547	1.423E-06	0.0033332	0.2805054	1.308E-06	0.003065	0.2532335	1.181E-06	0.002767	0.3765062	1.756E-06	0.0041139	0.315695	1.472E-06	0.0034495	0.0083889	3.912E-08	9.166E-05	0.0091256	4.256E-08	9.971E-05
Lei Pui Street	RD_138_139	1600-1700	0.0735532	4.623E-07	0.0010832	0.0693468	4.359E-07	0.0010213	0.0641993	4.035E-07	0.0009455	0.322421	2.027E-06	0.0047484	0.2959423	1.86E-06	0.0043584	0.2669261	1.678E-06	0.0039311	0.3959742	2.489E-06	0.0058316	0.3311254	2.081E-06	0.0048766	0.0104023	6.538E-08	0.0001532	0.0113234	7.117E-08	0.0001668
Lei Pui Street	RD_138_139	1700-1800	0.0651677	4.492E-07	0.0010526	0.0611873	4.218E-07	0.0009883	0.0568023	3.916E-07	0.0009175	0.2980435	2.055E-06	0.0048141	0.2712174	1.87E-06	0.0043808	0.2450746	1.689E-06	0.0039585	0.3632111	2.504E-06	0.0058667	0.3018769	2.081E-06	0.004876	0.0105985	7.306E-08	0.0001712	0.0115425	7.957E-08	0.0001864
Lei Pui Street	RD_138_139	1800-1900	0.0640688	4.676E-07	0.0010957	0.0599592	4.376E-07	0.0010255	0.055749	4.069E-07	0.0009535	0.2826656	2.063E-06	0.0048343	0.2569356	1.875E-06	0.0043943	0.2328565	1.7E-06	0.0039824	0.3467344	2.531E-06	0.00593	0.2886056	2.107E-06	0.0049359	0.012236	8.931E-08	0.0002093	0.013346	9.741E-08	0.0002283
Lei Pui Street	RD_138_139	1900-2000	0.0591889	2.88E-07	0.0006749	0.0551297	2.683E-07	0.0006286	0.0516416	2.513E-07	0.0005888	0.2546106	1.239E-06	0.002903	0.2276026	1.108E-06	0.0025951	0.2073227	1.009E-06	0.0023638	0.3137994	1.527E-06	0.0035778	0.2589643	1.26E-06	0.0029526	0.0111253	5.414E-08	0.0001268	0.0121058	5.891E-08	0.000138
Lei Pui Street	RD_138_139	2000-2100	0.0567053	2.299E-07	0.0005388	0.0527901	2.141E-07	0.0005016	0.0495729	2.01E-07	0.000471	0.2498527	1.013E-06	0.002374	0.222566	9.025E-07	0.0021147	0.20282	8.224E-07	0.0019271	0.306558	1.243E-06	0.0029127	0.2523929	1.023E-06	0.0023981	0.0105191	4.266E-08	9.995E-05	0.0114633	4.648E-08	0.0001089
Lei Pui Street	RD_138_139	2100-2200	0.050287	1.835E-07	0.00043	0.0466251	1.702E-07	0.0003987	0.043608	1.591E-07	0.0003729	0.2342907	8.551E-07	0.0020035	0.206792	7.547E-07	0.0017683	0.1875359	6.844E-07	0.0016037	0.2845777	1.039E-06	0.0024335	0.231144	8.436E-07	0.0019766	0.010354	3.779E-08	8.854E-05	0.0112843	4.118E-08	9.65E-05
Lei Pui Street	RD_138_139	2200-2300	0.0517892	1.68E-07	0.0003937	0.0481968	1.564E-07	0.0003664	0.0451104	1.463E-07	0.0003429	0.2376056	7.708E-07	0.0018061	0.2089599	6.779E-07	0.0015883	0.1887712	6.124E-07	0.0014349	0.2893948	9.388E-07	0.0021997	0.2338817	7.587E-07	0.0017778	0.0092968	3.016E-08	7.067E-05	0.0101296	3.286E-08	7.7E-05
Lei Pui Street	RD_138_139	2300-0000	0.0456748	1.296E-07	0.0003038	0.0424389	1.205E-07	0.0002823	0.0397655	1.129E-07	0.0002645	0.2214854	6.287E-07	0.0014731	0.1938718	5.503E-07	0.0012894	0.1750556	4.969E-07	0.0011643	0.2671602	7.583E-07	0.0017769	0.2148211	6.098E-07	0.0014288	0.0085934	2.439E-08	5.715E-05	0.0093354	2.65E-08	6.209E-05
Po Lei Street	RD_140_141	0000-0100	0.0063857	2.655E-09	1.552E-05	0.0053996	2.245E-09	1.312E-05	0.0047106	1.959E-09	1.145E-05	0.1685785	7.01E-08	0.0004097	0.1398505	5.816E-08	0.0003399	0.1205698	5.014E-08	0.000293	0.1749641	7.276E-08	0.0004252	0.1252804	5.21E-08	0.0003045	0.002048	8.516E-10	4.977E-06	0.0022326	9.284E-10	5.426E-06
Po Lei Street	RD_140_141	0100-0200	0.0045794	1.904E-09	1.113E-05	0.0036714	1.527E-09	8.922E-06	0.0031368	1.304E-09	7.623E-06	0.1417346	5.894E-08	0.0003444	0.112309	4.67E-08	0.0002729	0.094756	3.94E-08	0.0002303	0.146314	6.084E-08	0.0003556	0.0978928	4.071E-08	0.0002379	0.0019664	8.177E-10	4.779E-06	0.0021466	8.927E-10	5.217E-06
Po Lei Street	RD_140_141	0200-0300	0.0053799	2.237E-09	1.307E-05	0.0042829	1.781E-09	1.041E-05	0.0036692	1.526E-09	8.917E-06	0.1672075	6.953E-08	0.0004064	0.131393	5.464E-08	0.0003193	0.1113652	4.631E-08	0.0002706	0.1725874	7.177E-08	0.0004194	0.1150344	4.784E-08	0.0002796	0.0022238	9.247E-10	5.404E-06	0.0024294	1.01E-09	5.904E-06
Po Lei Street	RD_140_141	0300-0400	0.0054553	2.269E-09	1.326E-05	0.0043314	1.801E-09	1.053E-05	0.0037059	1.541E-09	9.006E-06	0.1646167	6.846E-08	0.0004001	0.128875	5.359E-08	0.0003132	0.1088469	4.526E-08	0.0002645	0.170072	7.072E-08	0.0004133	0.1125529	4.68E-08	0.0002735	0.0026653	1.108E-09	6.477E-06	0.0029117	1.211E-09	7.076E-06
Po Lei Street	RD_140_141	0400-0500	0.0093221	3.877E-09	2.265E-05	0.007836	3.259E-09	1.904E-05	0.0068786	2.86E-09	1.672E-05	0.229681	9.551E-08	0.0005582	0.1892256	7.869E-08	0.0004599	0.1640334	6.821E-08	0.0003986	0.2390031	9.939E-08	0.0005808	0.1709119	7.107E-08	0.0004154	0.0033229	1.382E-09	8.075E-06	0.0036258	1.508E-09	8.811E-06
Po Lei Street	RD_140_141	0500-0600	0.0087779	3.65E-09	2.133E-05	0.0072678	3.022E-09	1.766E-05	0.0063849	2.655E-09	1.552E-05	0.2261276	9.403E-08	0.0005495	0.1828286	7.603E-08	0.0004443	0.1585641	6.594E-08	0.0003853	0.2349056	9.769E-08	0.0005709	0.1649489	6.859E-08	0.0004009	0.0028318	1.178E-09	6.882E-06	0.0030899	1.285E-09	7.509E-06
Po Lei Street	RD_140_141	0600-0700	0.0170725	7.1E-09	4.149E-05	0.0148522	6.176E-09	3.609E-05	0.0131723	5.478E-09	3.201E-05	0.2146748	8.927E-08	0.0005217	0.1783661	7.417E-08	0.0004335	0.1549287	6.443E-08	0.0003765	0.2317473	9.637E-08	0.0005632	0.168101	6.99E-08	0.0004085	0.0026459	1.1E-09	6.43E-06	0.0028888	1.201E-09	7.02E-06
Po Lei Street	RD_140_141	0700-0800	0.0328409	4.78E-08	0.0002793	0.0297385	4.328E-08	0.0002529	0.0266522	3.879E-08	0.0002267	0.2200424	3.203E-07	0.0018716	0.1925581	2.803E-07	0.0016379	0.1694914	2.467E-07	0.0014417	0.2528833	3.681E-07	0.002151	0.1961437	2.855E-07	0.0016683	0.003161	4.601E-09	2.689E-05	0.0034519	5.024E-09	2.936E-05
Po Lei Street	RD_140_141	0800-0900	0.0408512	6.795E-08	0.0003971	0.0371924	6.187E-08	0.0003615	0.0330497	5.497E-08	0.0003213	0.2461627	4.095E-07	0.0023929	0.2184788	3.634E-07	0.0021238	0.1919087	3.192E-07	0.0018655	0.2870139	4.774E-07	0.00279	0.2249583	3.742E-07	0.0021868	0.0031989	5.321E-09	3.11E-05	0.0034967	5.816E-09	3.399E-05
Po Lei Street	RD_140_141	0900-1000	0.0180776	2.631E-08	0.0001538	0.0164903	2.4E-08	0.0001403	0.0148349	2.159E-08	0.0001262	0.2030535	2.955E-07	0.0017271	0.1788548	2.603E-07	0.0015213	0.1570363	2.286E-07	0.0013357	0.2211311	3.218E-07	0.0018809	0.1718712	2.502E-07	0.0014619	0.0028798	4.191E-09	2.449E-05	0.0031385	4.568E-09	2.67E-05
Po Lei Street	RD_140_141	1000-1100	0.0387141	4.83E-08	0.0002823	0.0369821	4.614E-08	0.0002696	0.034881	4.352E-08	0.0002543	0.2589963	3.231E-07	0.0018882	0.2362739	2.948E-07	0.0017226	0.2119688	2.644E-07	0.0015454	0.2977103	3.714E-07	0.0021705	0.2468498	3.08E-07	0.0017997	0.0033064	4.125E-09	2.411E-05	0.0035984	4.489E-09	2.623E-05
Po Lei Street	RD_140_141	1100-1200	0.021471	2.679E-08	0.0001565	0.0197808	2.468E-08	0.0001442	0.0178347	2.225E-08	0.00013	0.2433558	3.036E-07	0.0017742	0.2197666	2.742E-07	0.0016022	0.1946122	2.428E-07	0.0014188	0.2648268	3.304E-07	0.0019308	0.2124469	2.65E-07	0.0015489	0.0030858	3.85E-09	2.25E-05	0.0033599	4.192E-09	2.45E-05
Po Lei Street	RD_140_141	1200-1300	0.0478443	5.969E-08	0.0003488	0.0456929	5.7E-08	0.0003331	0.0432014	5.39E-08	0.000315	0.2871632	3.582E-07	0.0020936	0.2625868	3.276E-07	0.0019144	0.2368011	2.954E-07	0.0017264	0.3350075	4.179E-07	0.0024424	0.2800025	3.493E-07	0.0020414	0.0038645	4.821E-09	2.817E-05	0.0042068	5.248E-09	3.067E-05
Po Lei Street	RD_140_141	1300-1400	0.0150412	1.251E-08	7.311E-05	0.0139129	1.157E-08	6.762E-05	0.0126675	1.054E-08	6.157E-05	0.2129742	1.771E-07	0.0010351	0.1912224	1.59E-07	0.0009294	0.1688355	1.404E-07	0.0008206	0.2280155	1.896E-07	0.0011083	0.1815029	1.51E-07	0.0008822	0.0029902	2.487E-09	1.453E-05	0.0032528	2.705E-09	1.581E-05
Po Lei Street	RD_140_141	1400-1500	0.023281	2.904E-08	0.0001697	0.0214336	2.674E-08	0.0001563	0.0191829	2.393E-08	0.0001399	0.2276795	2.84E-07	0.0016599	0.2055929	2.565E-07	0.0014989	0.1809064	2.257E-07	0.0013189	0.2509605	3.131E-07	0.0018297	0.2000893	2.496E-07	0.0014588	0.0028874	3.602E-09	2.105E-05	0.0031449	3.923E-09	2.293E-05
Po Lei Street	RD_140_141	1500-1600	0.0272462	3.399E-08	0.0001986	0.0251093	3.133E-08	0.0001831	0.0224419	2.8E-08	0.0001636	0.2336928	2.915E-07	0.0017038	0.2115281	2.639E-07	0.0015422	0.1861548	2.322E-07	0.0013572	0.260939	3.255E-07	0.0019024	0.2085966	2.602E-07	0.0015208	0.0029338	3.66E-09	2.139E-05	0.0031977	3.989E-09	2.331E-05
Po Lei Street	RD_140_141	1600-1700	0.0417203	5.205E-08	0.0003042	0.0397508	4.959E-08	0.0002898	0.0373825	4.664E-08	0.0002725	0.2795694	3.488E-07	0.0020382	0.2556936	3.19E-07	0.0018642	0.2290713	2.858E-07	0.0016701	0.3212897	4.008E-07	0.0023424	0.2664537	3.324E-07	0.0019426	0.0041231	5.144E-09	3.006E-05	0.0044901	5.602E-09	3.274E-05
Po Lei Street	RD_140_141	1700-1800	0.0357088	5.197E-08	0.0003037	0.0339804	4.946E-08	0.000289	0.0321084	4.673E-08	0.0002731	0.2413976	3.513E-07	0.0020533	0.2189721	3.187E-07	0.0018625	0.1965255	2.86E-07	0.0016716	0.2771064	4.033E-07	0.002357	0.2286339	3.328E-07	0.0019447	0.003647	5.308E-09	3.102E-05	0.0039701	5.778E-09	3.377E-05
Po Lei Street	RD_140_141	1800-1900	0.0115259	1.438E-08	8.403E-05	0.0105417	1.315E-08	7.686E-05	0.0095713	1.194E-08	6.978E-05	0.1724653	2.152E-07	0.0012574	0.1532139	1.911E-07	0.001117	0.1349825	1.684E-07	0.0009841	0.1839912	2.295E-07	0.0013414	0.1445537	1.803E-07	0.0010539	0.0027138	3.386E-09	1.979E-05	0.0029525	3.683E-09	2.153E-05
Po Lei Street	RD_140_141	1900-2000	0.0072914	7.58E-09	4.43E-05	0.0063451	6.596E-09	3.855E-05	0.0056246	5.847E-09	3.417E-05	0.1660841	1.727E-07	0.001009	0.1426808	1.483E-07	0.0008669	0.1254043	1.304E-07	0.0007619	0.1733755	1.802E-07	0.0010533	0.1310289	1.362E-07	0.0007961	0.0038283	3.98E-09	2.326E-05	0.0041764	4.342E-09	2.537E-05
Po Lei Street	RD_140_141	2000-2100	0.006787	5.645E-09	3.299E-05	0.0058466	4.878E-09	2.85E-05	0.0051877	4.315E-09	2.521E-05	0.1624564	1.351E-07	0.0007896	0.1382172	1.15E-07	0.0006718	0.1210839	1.007E-07	0.0005885	0.1692434	1.408E-07	0.0008226	0.1262716	1.05E-07	0.0006137	0.0033336	2.773E-09	1.62E-05	0.0036367	3.025E-09	1.768E-05
Po Lei Street	RD_140_141	2100-2200	0.0057225	4.759E-09	2.781E-05	0.0048389	4.025E-09	2.352E-05	0.0042419	3.528E-09	2.062E-05	0.1456614	1.211E-07	0.000708	0.1211999	1.008E-07	0.0005891	0.105069	8.739E-08	0.0005107	0.1513839	1.259E-07	0.0007358	0.1093109	9.091E-08	0.0005313	0.0026559	2.209E-09	1.291E-05	0.0028968	2.409E-09	1.408E-05
Po Lei Street	RD_140_141	2200-2300	0.0053253	4.429E-09	2.588E-05	0.0044537	3.704E-09	2.165E-05	0.0038665	3.216E-09	1.879E-05	0.1441402	1.199E-07	0.0007006	0.1182564	9.835E-08	0.0005748	0.101458	8.438E-08	0.0004931	0.1494655	1.243E-07	0.0007265	0.1053246	8.76E-08	0.0005119	0.0016338	1.359E-09	7.941E-06	0.0017796	1.48E-09	8.65E-06
Po Lei Street	RD_140_141	2300-0000	0.0061198	2.545E-09	1.487E-05	0.0051566	2.144E-09	1.253E-05	0.0045086	1.875E-09	1.096E-05	0.1611208	6.7E-08	0.0003916	0.1332276	5.54E-08	0.0003238	0.115131	4.788E-08	0.0002798	0.1672405	6.955E-08	0.0004064	0.1196396	4.975E-08	0.0002907	0.0020287	8.436E-10	4.93E-06	0.0022113	9.196E-10	5.374E-06
Castle Peak Road - Kwai Chung	RD_142	0000-0100	0.0041073	4.375E-08	0.0002379	0.003427	3.65E-08	0.0001985	0.0029356	3.127E-08	0.0001701	0.0770285	8.204E-07	0.0044624	0.0606131	6.456E-07	0.0035114	0.0499067	5.316E-07	0.0028912	0.0811357	8.642E-07	0.0047003	0.0528423	5.628E-07	0.0030612	0.0005763	6.138E-09	3.339E-05	0.0006288	6.697E-09	3.643E-05
Castle Peak Road - Kwai Chung	RD_142	0100-0200	0.0052333	3.752E-08	0.0002041	0.0044002	3.154E-08	0.0001716	0.0037919	2.718E-08	0.0001479	0.0864891	6.2E-07	0.0033724	0.0676367	4.849E-07	0.0026373	0.0555023	3.979E-07	0.0021642	0.0917224	6.575E-07	0.0035765	0.0592942	4.251E-07	0.002312	0.0007426	5.324E-09	2.896E-05	0.000809	5.8E-09	3.155E-05
Castle Peak Road - Kwai Chung	RD_142	0200-0300	0.004444	2.913E-08	0.0001584	0.0036237	2.375E-08	0.0001292	0.0031051	2.035E-08	0.0001107	0.0915869	6.003E-07	0.0032651	0.0705752	4.626E-07	0.002516	0.0582328	3.817E-07	0.002076	0.0960308	6.294E-07	0.0034235	0.0613378	4.02E-07	0.0021867	0.0005655	3.706E-09	2.016E-05	0.0006163	4.04E-09	2.197E-05
Castle Peak Road - Kwai Chung	RD_142	0300-0400	0.0050768	2.6E-08	0.0001414	0.0041904	2.146E-08	0.0001167	0.0036045	1.846E-08	0.0001004	0.0922915	4.726E-07	0.0025705	0.0710204	3.637E-07	0.001978	0.0583985	2.99E-07	0.0016265	0.0973683	4.986E-07	0.0027119	0.0620031	3.175E-07	0.0017269	0.000746	3.82E-09	2.078E-05	0.0008123	4.159E-09	2.262E-05
Castle Peak Road - Kwai Chung	RD_142	0400-0500	0.0068474	3.506E-08	0.0001907	0.0057522	2.945E-08	0.0001602	0.0049803	2.55E-08	0.0001387	0.1068336	5.471E-07	0.0029755	0.0832599	4.263E-07	0.0023189	0.0687797	3.522E-07	0.0019156	0.113681	5.821E-07	0.0031662	0.07376	3.777E-07	0.0020543	0.00108	5.53E-09	3.008E-05	0.0011757	6.02E-09	3.275E-05
Castle Peak Road - Kwai Chung	RD_142	0500-0600	0.0073949	4.544E-08	0.0002472	0.0061853	3.801E-08	0.0002067	0.0054122	3.326E-08	0.0001809	0.1072498	6.59E-07	0.0035845	0.0825777	5.074E-07	0.0027599	0.0690572	4.243E-07	0.002308	0.1146447	7.045E-07	0.0038317	0.0744693	4.576E-07	0.0024889	0.0012012	7.381E-09	4.015E-05	0.0013076	8.035E-09	4.37E-05
Castle Peak Road - Kwai Chung	RD_142	0600-0700	0.0133259	1.392E-07	0.0007571	0.0116375	1.216E-07	0.0006612	0.0102792	1.074E-07	0.000584	0.1015795	1.061E-06	0.0057715	0.0817183	8.536E-07	0.004643	0.0688258	7.19E-07	0.0039105	0.1149054	1.2E-06	0.0065287	0.0791049	8.263E-07	0.0044946	0.0026308	2.748E-08	0.0001495	0.0028623	2.99E-08	0.0001626
Castle Peak Road - Kwai Chung	RD_142	0700-0800	0.0151397	3.721E-07	0.002024	0.0135112	3.321E-07	0.0018063	0.0119163	2.929E-07	0.0015931	0.0901426	2.216E-06	0.012051	0.0755933	1.858E-06	0.010106	0.0641443	1.577E-06	0.0085754	0.1052823	2.588E-06	0.014075	0.0760606	1.869E-06	0.0101684	0.0026918	6.616E-08	0.0003599	0.0029337	7.211E-08	0.0003922
Castle Peak Road - Kwai Chung	RD_142	0800-0900	0.0131151	3.465E-07	0.0018848	0.0117531	3.105E-07	0.0016891	0.0103043	2.723E-07	0.0014809	0.0938774	2.48E-06	0.0134916	0.0789077	2.085E-06	0.0113402	0.0666137	1.76E-06	0.0095734	0.1069925	2.827E-06	0.0153764	0.0769179	2.032E-06	0.0110543	0.0022785	6.02E-08	0.0003275	0.0024716	6.531E-08	0.0003552
Castle Peak Road - Kwai Chung	RD_142	0900-1000	0.0128023	3.986E-07	0.0021679	0.0115553	3.598E-07	0.0019568	0.0101504	3.16E-07	0.0017189	0.0991456	3.087E-06	0.0167892	0.0855067	2.662E-06	0.0144796	0.0728282	2.267E-06	0.0123326	0.1119479	3.485E-06	0.0189571	0.0829786	2.583E-06	0.0140515	0.002285	7.114E-08	0.0003869	0.0024851	7.737E-08	0.0004208
Castle Peak Road - Kwai Chung	RD_142	1000-1100	0.0139767	3.693E-07	0.0020087	0.0127225	3.362E-07	0.0018284	0.0111978	2.959E-07	0.0016093	0.1024999	2.708E-06	0.0147308	0.0900748	2.38E-06	0.0129451	0.0773032	2.043E-06	0.0111097	0.1164767	3.078E-06	0.0167395	0.088501	2.338E-06	0.0127189	0.0025785	6.813E-08	0.0003706	0.0027958	7.387E-08	0.0004018
Castle Peak Road - Kwai Chung	RD_142	1100-1200	0.0134182	2.996E-07	0.0016294	0.0121965	2.723E-07	0.0014811	0.0107462	2.399E-07	0.001305	0.097916	2.186E-06	0.0118903	0.0865742	1.933E-06	0.010513	0.0747805	1.67E-06	0.0090809	0.1113342	2.486E-06	0.0135197	0.0855267	1.909E-06	0.0103858	0.0026927	6.012E-08	0.000327	0.0029245	6.529E-08	0.0003551
Castle Peak Road - Kwai Chung	RD_142	1200-1300	0.0136219	2.874E-07	0.0015631	0.0123321	2.602E-07	0.0014151	0.0108554	2.29E-07	0.0012457	0.0978973	2.065E-06	0.0112336	0.0859104	1.812E-06	0.0098582	0.0739718	1.561E-06	0.0084882	0.1115191	2.353E-06	0.0127967	0.0848273	1.79E-06	0.0097339	0.0027022	5.701E-08	0.0003101	0.0029346	6.191E-08	0.0003367
Castle Peak Road - Kwai Chung	RD_142	1300-1400	0.0112645	2.284E-07	0.0012424	0.0101884	2.066E-07	0.0011237	0.0089337	1.812E-07	0.0009853	0.0898578	1.822E-06	0.0099107	0.0787418	1.597E-06	0.0086847	0.0674803	1.368E-06	0.0074426	0.1011222	2.051E-06	0.0111531	0.0764139	1.549E-06	0.0084279	0.0022619	4.587E-08	0.0002495	0.0024601	4.988E-08	0.0002713
Castle Peak Road - Kwai Chung	RD_142	1400-1500	0.0117828	2.775E-07	0.0015096	0.0107129	2.523E-07	0.0013725	0.0093659	2.206E-07	0.0011999	0.0931609	2.194E-06	0.0119356	0.0825385	1.944E-06	0.0105747	0.0706913	1.665E-06	0.0090568	0.1049437	2.472E-06	0.0134452	0.0800572	1.886E-06	0.0102568	0.0023814	5.609E-08	0.0003051	0.0025969	6.117E-08	0.0003327
Castle Peak Road - Kwai Chung	RD_142	1500-1600	0.0122322	2.556E-07	0.00139	0.0111413	2.328E-07	0.001266	0.0097513	2.037E-07	0.0011081	0.0929267	1.941E-06	0.0105597	0.082274	1.719E-06	0.0093492	0.0703703	1.47E-06	0.0079965	0.1051588	2.197E-06	0.0119498	0.0801215	1.674E-06	0.0091046	0.0024275	5.072E-08	0.0002758	0.0026363	5.508E-08	0.0002996
Castle Peak Road - Kwai Chung	RD_142	1600-1700	0.013813	3.621E-07	0.0019697	0.0125001	3.277E-07	0.0017825	0.0109396	2.868E-07	0.00156	0.1044619	2.739E-06	0.0148964	0.0919218	2.41E-06	0.0131082	0.0785672	2.06E-06	0.0112038	0.1182748	3.101E-06	0.0168661	0.0895068	2.347E-06	0.0127638	0.0026729	7.008E-08	0.0003812	0.0029165	7.646E-08	0.0004159
Castle Peak Road - Kwai Chung	RD_142	1700-1800	0.0105381	3.173E-07	0.0017258	0.0094233	2.837E-07	0.0015432	0.0082297	2.478E-07	0.0013478	0.0950906	2.863E-06	0.0155728	0.0823076	2.478E-06	0.0134794	0.0700546	2.109E-06	0.0114727	0.1056287	3.18E-06	0.0172987	0.0782843	2.357E-06	0.0128205	0.0020468	6.163E-08	0.0003352	0.002226	6.702E-08	0.0003646
Castle Peak Road - Kwai Chung	RD_142	1800-1900	0.0083741	2.556E-07	0.0013901	0.0074326	2.268E-07	0.0012338	0.0064866	1.98E-07	0.0010768	0.0832961	2.542E-06	0.0138269	0.0715504	2.184E-06	0.0118771	0.0606622	1.851E-06	0.0100697	0.0916702	2.798E-06	0.0152169	0.0671488	2.049E-06	0.0111465	0.0016346	4.989E-08	0.0002713	0.0017772	5.424E-08	0.000295
Castle Peak Road - Kwai Chung	RD_142	1900-2000	0.0070434	1.573E-07	0.0008553	0.0061528	1.374E-07	0.0007472	0.0053818	1.202E-07	0.0006535	0.0715625	1.598E-06	0.0086901	0.0595108	1.329E-06	0.0072266	0.0501505	1.12E-06	0.00609	0.0786059	1.755E-06	0.0095454	0.0555323	1.24E-06	0.0067435	0.0013818	3.085E-08	0.0001678	0.0015013	3.352E-08	0.0001823
Castle Peak Road - Kwai Chung	RD_142	2000-2100	0.0070542	1.3E-07	0.0007073	0.0061039	1.125E-07	0.000612	0.0053327	9.831E-08	0.0005347	0.0739314	1.363E-06	0.0074128	0.0603332	1.112E-06	0.0060494	0.050432	9.297E-07	0.0050566	0.0809855	1.493E-06	0.0081201	0.0557648	1.028E-06	0.0055913	0.001339	2.468E-08	0.0001343	0.0014544	2.681E-08	0.0001458
Castle Peak Road - Kwai Chung	RD_142	2100-2200	0.0066876	1.041E-07	0.0005662	0.0057465	8.945E-08	0.0004866	0.0050003	7.784E-08	0.0004234	0.0748178	1.165E-06	0.0063348	0.0603042	9.387E-07	0.0051059	0.0501624	7.809E-07	0.0042472	0.0815054	1.269E-06	0.006901	0.0551627	8.587E-07	0.0046706	0.0012585	1.959E-08	0.0001066	0.0013696	2.132E-08	0.000116
Castle Peak Road - Kwai Chung	RD_142	2200-2300	0.0060927	9.484E-08	0.0005159	0.0052165	8.12E-08	0.0004417	0.0045308	7.053E-08	0.0003836	0.0760763	1.184E-06	0.0064413	0.0606126	9.435E-07	0.005132	0.0502987	7.83E-07	0.0042588	0.082169	1.279E-06	0.0069572	0.0548295	8.535E-07	0.0046424	0.0010556	1.643E-08	8.938E-05	0.0011484	1.788E-08	9.724E-05
Castle Peak Road - Kwai Chung	RD_142	2300-0000	0.0045447	5.213E-08	0.0002835	0.0038359	4.4E-08	0.0002393	0.0033167	3.804E-08	0.0002069	0.0737562	8.46E-07	0.0046015	0.0584577	6.705E-07	0.0036471	0.0484654	5.559E-07	0.0030237	0.0783009	8.981E-07	0.004885	0.0517822	5.94E-07	0.0032306	0.0007739	8.876E-09	4.828E-05	0.0008444	9.685E-09	5.268E-05

Appendix C-3 Derivation of Cumulative Annual Average Nox to NO_2 Conversion Equation using Jenkin Method by SAMP

Annual Average NOx, NO_2 and OX concentration in Recent Five Years (Year 201 – 2023) at Selected EPD AQMS

AQMS Data of the Past 5 Years				
Year	**Station**	**NO2 (ug/m3)**	**NOx (ug/m3)**	**Conversion**
2019	KWAI CHUNG	54	92	61.3
2020	KWAI CHUNG	48	79	55.4
2021	KWAI CHUNG	52	86	58.7
2022	KWAI CHUNG	44	74	52.8
2023	KWAI CHUNG	50	81	56.4
2019	TAP MUN	10	12	10.0
2020	TAP MUN	9	11	9.2
2021	TAP MUN	10	12	10.0
2022	TAP MUN	8	13	10.8
2023	TAP MUN	8	14	11.6
2019	MONG KOK	78	154	78.0
2020	MONG KOK	74	162	79.2
2021	MONG KOK	70	139	75.3

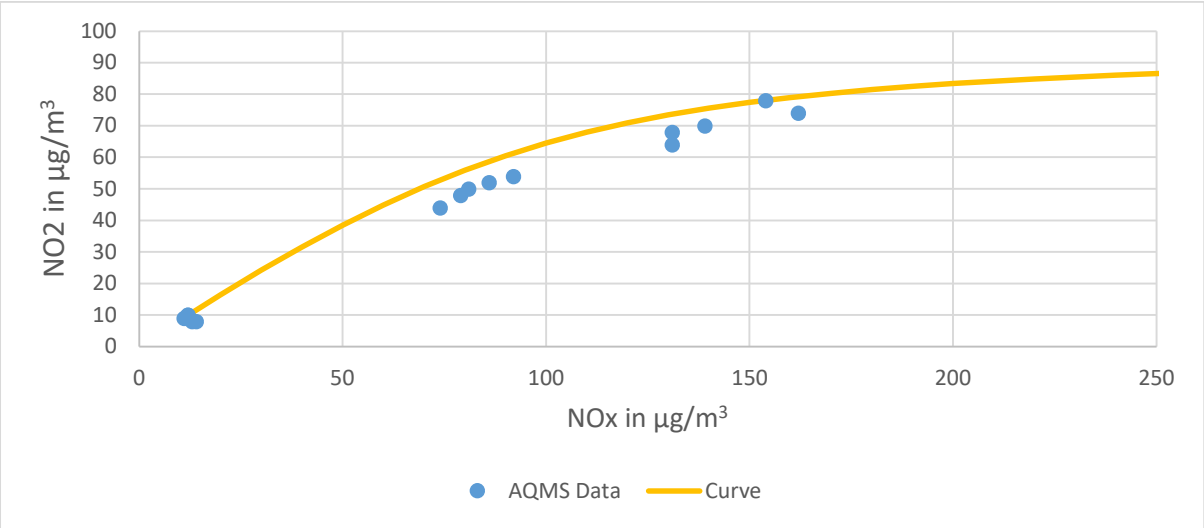

OX = 95.57

J/K = 17.114

Appendix D Detailed Calculation of Emissions Associated with Bus and Minibus Termini, Taxi Stand

Terminus	Type	Vehicle Type	Source Type	X	Y	Length, m	Width, m	Angle	Base Elevation, m	Length of Portal, m	Average Vehicle Height, m	Release Height, m	Initial Lateral Dimension Coefficient	Initial Verical Dimension Coefficient	Area, m2	Baseline Emission, g/s				Baseline Emission, g/s/m2			
																NO	NO2	RSP	FSP	NO	NO2	RSP	FSP
				831582.352	824849.4	--	--	--	7.2	6.5	2.66	2.10	1.51	3.02	--	9.76E-03	5.32E-04	3.49E-05	3.26E-05	--	--	--	--
				831588.849	824849.2	--	--	--	7.2	6.5	2.66	2.10	1.51	3.02	--	9.76E-03	5.32E-04	3.49E-05	3.26E-05	--	--	--	--
				831595.345	824849	--	--	--	7.2	6.5	2.66	2.10	1.51	3.02	--	9.76E-03	5.32E-04	3.49E-05	3.26E-05	--	--	--	--
				831601.842	824848.7	--	--	--	7.2	6.5	2.66	2.10	1.51	3.02	--	9.76E-03	5.32E-04	3.49E-05	3.26E-05	--	--	--	--
				831608.338	824848.5	--	--	--	7.2	6.5	2.66	2.10	1.51	3.02	--	9.76E-03	5.32E-04	3.49E-05	3.26E-05	--	--	--	--
				831582.371	824904	--	--	--	7.2	6.5	2.66	2.10	1.51	3.02	--	9.76E-03	5.32E-04	3.49E-05	3.26E-05	--	--	--	--
				831588.868	824903.7	--	--	--	7.2	6.5	2.66	2.10	1.51	3.02	--	9.76E-03	5.32E-04	3.49E-05	3.26E-05	--	--	--	--
				831595.364	824903.5	--	--	--	7.2	6.5	2.66	2.10	1.51	3.02	--	9.76E-03	5.32E-04	3.49E-05	3.26E-05	--	--	--	--
				831601.861	824903.3	--	--	--	7.2	6.5	2.66	2.10	1.51	3.02	--	9.76E-03	5.32E-04	3.49E-05	3.26E-05	--	--	--	--
Kwai Hing Station	Semi-Confined	FBSD,FBDD,PLB,Taxi, PV4,PV5,NFB6	Volume	831608.357	824903.1	--	--	--	7.2	6.5	2.66	2.10	1.51	3.02	--	9.76E-03	5.32E-04	3.49E-05	3.26E-05	--	--	--	--
				831579.682	824904.4	7.2	70.1	0	7.2	--	4.03	3.18	--	--	504.72	--	--	--	--	2.31E-06	1.41E-07	0.00E+00	0.00E+00
				831579.913	824975.4	7.2	26.86	14	7.2	--	4.03	3.18	--	--	193.392	--	--	--	--	6.03E-06	3.69E-07	0.00E+00	0.00E+00
				831590.871	825003	5.2	90.55	108	7.2	--	4.03	3.18	--	--	470.86	--	--	--	--	2.48E-06	1.51E-07	0.00E+00	0.00E+00
				831673.904	824973.9	80.18	5.2	109	7.2	--	4.03	3.18	--	--	416.936	--	--	--	--	2.80E-06	1.71E-07	0.00E+00	0.00E+00
				831647.925	824898.2	94	5.2	113	7.2	--	4.03	3.18	--	--	488.8	--	--	--	--	2.38E-06	1.46E-07	0.00E+00	0.00E+00
				831611.485	824811.5	36.54	5.2	115	7.2	--	4.03	3.18	--	--	190.008	--	--	--	--	6.13E-06	3.75E-07	0.00E+00	0.00E+00
				831594.739	824780.4	16.57	9	132	7.2	--	4.03	3.18	--	--	149.13	--	--	--	--	7.82E-06	4.78E-07	0.00E+00	0.00E+00
				831584.03	824767.9	12.3	8	147	7.2	--	4.03	3.18	--	--	98.4	--	--	--	--	1.18E-05	7.25E-07	0.00E+00	0.00E+00
				831576.326	824762.1	12.95	7.6	172	7.2	--	4.03	3.18	--	--	98.42	--	--	--	--	1.18E-05	7.25E-07	0.00E+00	0.00E+00
				831553.559	824762.7	6.7	11.66	105	7.2	--	4.03	3.18	--	--	78.122	--	--	--	--	1.49E-05	9.13E-07	0.00E+00	0.00E+00
				831542.083	824771.6	7.3	15.58	126	7.2	--	4.03	3.18	--	--	113.734	--	--	--	--	1.02E-05	6.27E-07	0.00E+00	0.00E+00
				831535.239	824779.8	8.6	11.32	136	7.2	--	4.03	3.18	--	--	97.352	--	--	--	--	1.20E-05	7.32E-07	0.00E+00	0.00E+00
				831529.336	824779.6	80.53	7.8	134	7.2	--	4.03	3.18	--	--	628.134	--	--	--	--	1.86E-06	1.14E-07	0.00E+00	0.00E+00
				831472.968	824716.8	19.24	7.6	52	7.2	--	4.03	3.18	--	--	146.224	--	--	--	--	7.97E-06	4.88E-07	0.00E+00	0.00E+00
				831485.24	824701	19.81	7.6	40	7.2	--	4.03	3.18	--	--	150.556	--	--	--	--	7.74E-06	4.74E-07	0.00E+00	0.00E+00
				831500.23	824687.3	14.7	9	35	7.2	--	4.03	3.18	--	--	132.3	--	--	--	--	8.81E-06	5.39E-07	0.00E+00	0.00E+00
Kwai Hing Station -				831512.551	824678.7	27.1	9.2	30	7.2	--	4.03	3.18	--	--	249.32	--	--	--	--	4.68E-06	2.86E-07	0.00E+00	0.00E+00
Spread Distance	Open Area	FBSD,FBDD,PLB Diesel	Area	831536.252	824664.9	8.15	9.2	26	7.2	--	4.03	3.18	--	--	74.98	--	--	--	--	1.55E-05	9.51E-07	0.00E+00	0.00E+00
Kwai Hing Station -				831579.622	824901.1	7.2	73.44	0	7.2	--	1.68	1.33	--	--	528.768	--	--	--	--	2.62E-07	1.54E-09	0.00E+00	0.00E+00
Spread Distance	Open Area	Taxi, PLB LPG	Area	831579.896	824975.3	7.2	21.25	13	7.2	--	1.68	1.33	--	--	153	--	--	--	--	9.06E-07	5.31E-09	0.00E+00	0.00E+00
				832371.908	825193.5	--	--	--	53.2	7	4.4	3.48	1.63	3.26	--	0.0201	0.001065	0.000225	0.000208	--	--	--	--
				832377.625	825197.5	--	--	--	53.2	7	4.4	3.48	1.63	3.26	--	0.0201	0.001065	0.000225	0.000208	--	--	--	--
				832410.247	825156.9	--	--	--	53.2	7	4.4	3.48	1.63	3.26	--	0.0201	0.001065	0.000225	0.000208	--	--	--	--
Shek Lei Bus Terminus	Semi-Confined	FBDD	Volume	832415.964	825161	--	--	--	53.2	7	4.4	3.48	1.63	3.26	--	0.0201	0.001065	0.000225	0.000208	--	--	--	--
				832350.866	825188.2	7.2	14.33	48	53.2	--	4.4	3.48	--	--	103.176	--	--	--	--	2.94E-05	1.80E-06	0.00E+00	0.00E+00
				832304.244	825157.2	7.5	56.52	56	53.2	--	4.4	3.48	--	--	423.9	--	--	--	--	7.16E-06	4.37E-07	0.00E+00	0.00E+00
				832229.23	825106.6	7.4	90.4	56	53.2	--	4.4	3.48	--	--	668.96	--	--	--	--	4.53E-06	2.77E-07	0.00E+00	0.00E+00
				832222.623	825100	5.6	8.9	50	53.2	--	4.4	3.48	--	--	49.84	--	--	--	--	6.09E-05	3.72E-06	0.00E+00	0.00E+00
				832195.778	825081.7	5.4	32.78	56	53.2	--	4.4	3.48	--	--	177.012	--	--	--	--	1.71E-05	1.05E-06	0.00E+00	0.00E+00
				832185.13	825077.5	5.4	12	68	53.2	--	4.4	3.48	--	--	64.8	--	--	--	--	4.68E-05	2.86E-06	0.00E+00	0.00E+00
				832162.219	825072.4	5.2	23.9	78	53.2	--	4.4	3.48	--	--	124.28	--	--	--	--	2.44E-05	1.49E-06	0.00E+00	0.00E+00
				832139.71	825075.3	6	23.5	96	53.2	--	4.4	3.48	--	--	141	--	--	--	--	2.15E-05	1.31E-06	0.00E+00	0.00E+00
				832125.777	825081.5	5.3	16.2	115	53.2	--	4.4	3.48	--	--	85.86	--	--	--	--	3.53E-05	2.16E-06	0.00E+00	0.00E+00
				832111.352	825095	7	20.41	130	53.2	--	4.4	3.48	--	--	142.87	--	--	--	--	2.12E-05	1.30E-06	0.00E+00	0.00E+00
				832074.403	825146.4	7.4	64.17	144	53.2	--	4.4	3.48	--	--	474.858	--	--	--	--	6.39E-06	3.90E-07	0.00E+00	0.00E+00
				832006.533	825102.1	5.7	77.3	55	53.2	--	4.4	3.48	--	--	440.61	--	--	--	--	4.13E-06	2.52E-07	0.00E+00	0.00E+00
				832029.148	825034.8	7.4	68.15	-21	53.2	--	4.4	3.48	--	--	504.31	--	--	--	--	3.61E-06	2.20E-07	0.00E+00	0.00E+00
				832069.805	825146.7	5.8	67.06	56	53.2	--	4.4	3.48	--	--	388.948	--	--	--	--	3.12E-06	1.91E-07	0.00E+00	0.00E+00
Shek Lei Bus Terminus -				832125.257	825184.3	7.2	54.53	55	53.2	--	4.4	3.48	--	--	392.616	--	--	--	--	3.09E-06	1.89E-07	0.00E+00	0.00E+00
Spread Distance	Open Area	FBDD	Area	832170.111	825215.2	7.2	23.86	55	53.2	--	4.4	3.48	--	--	171.792	--	--	--	--	7.06E-06	4.31E-07	0.00E+00	0.00E+00
				832326.372	825167.4	--	--	--	53.2	--	1.4	1.11	--	--		--	--	--	--				
				832329.929	825166.4	--	--	--	53.2	--	1.4	1.11	--	--		--	--	--	--				
				832344.157	825175.1	--	--	--	53.2	--	1.4	1.11	--	--		--	--	--	--				
				832355.438	825183	--	--	--	53.2	--	1.4	1.11	--	--		--	--	--	--				
				832351.646	825176.7	--	--	--	53.2	--	1.4	1.11	--	--		--	--	--	--				
Taxi Stand near Shek				832334.738	825165.6	--	--	--	53.2	--	1.4	1.11	--	--		--	--	--	--				
Lei Bus Terminus	Open Area	Taxi	Polygon Ar	832329.209	825165.3	--	--	--	53.2	--	1.4	1.11	--	--	80.42	--	--	--	--	7.28209E-06	2.01547E-07	1.24565E-11	1.15482E-11
				832308.524	825151.1	23.9	7.5	-34	53.2	--	1.4	1.11	--	--	179.25	--	--	--	--	1.73E-05	4.83E-07	0.00E+00	0.00E+00
Taxi Stand near Shek				832351.357	825086.9	4	80.93	-35	53.2	--	1.4	1.11	--	--	323.72	--	--	--	--	5.74E-06	1.61E-07	0.00E+00	0.00E+00
Lei Bus Terminus -				832357.39	825077.7	4	11.03	-33	53.2	--	1.4	1.11	--	--	44.12	--	--	--	--	4.21E-05	1.18E-06	0.00E+00	0.00E+00
Spreadsheet Distance	Open Area	Taxi	Area	832232.202	825099.8	91.96	7.4	-34	53.2	--	1.4	1.11	--	--	680.504	--	--	--	--	1.82E-06	5.09E-08	0.00E+00	0.00E+00
				832376.981	825108.3	--	--	--	60.1	--	3	2.37	--	--		--	--	--	--				
				832383.768	825107.2	--	--	--	60.1	--	3	2.37	--	--		--	--	--	--				
Minibus Terminus near				832428.721	825145.2	--	--	--	60.1	--	3	2.37	--	--		--	--	--	--				

Terminus	Type	Vehicle Type	Source Type	X	Y	Length, m	Width, m	Angle	Base Elevation, m	Length of Portal, m	Average Vehicle Height, m	Release Height, m	Initial Lateral Dimension Coefficient	Initial Verical Dimension Coefficient	Area, m2	Baseline Emission, g/s				Baseline Emission, g/s/m2			
																NO	NO2	RSP	FSP	NO	NO2	RSP	FSP
Shek Lei Bus Terminus	Open Area	PLB	Polygon Ar	832427.775	825140.8	--	--	--	60.1	--	3	2.37	--	--	235.83	--	--	--	--	5.77503E-06	6.83348E-07	1.3577E-07	1.32165E-07
Minbus Terminus near				832354.021	825086.8	31.33	6.4	-37	60.1	--	3	2.37	--	--	200.512	--	--	--	--	6.44E-06	3.77E-08	0.00E+00	0.00E+00
Shek Lei Bus Terminus -	Open Area	PLB LPG	Area	832350.517	825088.2	3.8	55.5	-35	60.1	--	3	2.37	--	--	210.9	--	--	--	--	6.12E-06	3.59E-08	0.00E+00	0.00E+00
				832354.021	825086.8	31.33	6.4	-37	60.1	--	3	2.37	--	--	200.512	--	--	--	--	5.67E-08	2.24E-08	0.00E+00	0.00E+00
				832350.517	825088.2	3.8	55.5	-35	60.1	--	3	2.37	--	--	210.9	--	--	--	--	5.39E-08	2.13E-08	0.00E+00	0.00E+00
				832318.858	825133.9	3.8	23.73	-35	60.1	--	3	2.37	--	--	90.174	--	--	--	--	1.26E-07	4.99E-08	0.00E+00	0.00E+00
				832229.23	825106.6	92.09	7.4	56	60.1	--	3	2.37	--	--	681.466	--	--	--	--	1.67E-08	6.60E-09	0.00E+00	0.00E+00
				832222.623	825100	5.6	8.9	50	60.1	--	3	2.37	--	--	49.84	--	--	--	--	2.28E-07	9.02E-08	0.00E+00	0.00E+00
				832195.778	825081.7	5.4	32.78	56	60.1	--	3	2.37	--	--	177.012	--	--	--	--	6.43E-08	2.54E-08	0.00E+00	0.00E+00
				832185.13	825077.5	5.4	12	68	60.1	--	3	2.37	--	--	64.8	--	--	--	--	1.76E-07	6.94E-08	0.00E+00	0.00E+00
				832162.219	825072.4	5.2	23.9	78	60.1	--	3	2.37	--	--	124.28	--	--	--	--	9.15E-08	3.62E-08	0.00E+00	0.00E+00
				832139.71	825075.3	6	23.5	96	60.1	--	3	2.37	--	--	141	--	--	--	--	8.07E-08	3.19E-08	0.00E+00	0.00E+00
				832125.777	825081.5	5.3	16.2	115	60.1	--	3	2.37	--	--	85.86	--	--	--	--	1.32E-07	5.24E-08	0.00E+00	0.00E+00
				832111.352	825095	7	20.41	130	60.1	--	3	2.37	--	--	142.87	--	--	--	--	7.96E-08	3.15E-08	0.00E+00	0.00E+00
				832074.403	825146.4	7.4	64.17	144	60.1	--	3	2.37	--	--	474.858	--	--	--	--	2.40E-08	9.47E-09	0.00E+00	0.00E+00
				832069.805	825146.7	5.8	67.06	56	60.1	--	3	2.37	--	--	388.948	--	--	--	--	2.92E-08	1.16E-08	0.00E+00	0.00E+00
Minbus Terminus near				832125.257	825184.3	7.2	54.53	55	60.1	--	3	2.37	--	--	392.616	--	--	--	--	2.90E-08	1.15E-08	0.00E+00	0.00E+00
Shek Lei Bus Terminus -				832174.409	825209.2	62.16	7.6	-36	60.1	--	3	2.37	--	--	472.416	--	--	--	--	2.41E-08	9.52E-09	0.00E+00	0.00E+00
Spreadsheet Distance	Open Area	PLB Diesel	Area	832224.418	825246.2	48.57	5.6	-37	60.1	--	3	2.37	--	--	271.992	--	--	--	--	4.18E-08	1.65E-08	0.00E+00	0.00E+00
				832299.813	824799.5	--	--	--	83.8	--			--	--		--	--	--	--				
				832285.915	824812.4	--	--	--	83.8	--			--	--		--	--	--	--				
				832281.007	824819.9	--	--	--	83.8	--			--	--		--	--	--	--				
				832283.607	824830.5	--	--	--	83.8	--			--	--		--	--	--	--				
				832296.647	824838.5	--	--	--	83.8	--			--	--		--	--	--	--				
				832312.581	824844.1	--	--	--	83.8	--			--	--		--	--	--	--				
Lei Pui Street Bus				832330.895	824846.8	--	--	--	83.8	--			--	--		--	--	--	--				
Terminus	Open Area	FBDD,PLB	Polygon Ar	832312.46	824828.1	--	--	--	83.8	--	3.4	2.7	--	--	980.6	--	--	--	--	3.79E-06	2.68E-07	9.98E-08	9.32E-08
Lei Pui Street Bus				832332.16	824845.5	29.9	3.6	-44	83.8	--	3.44826	2.726531	--	--	107.64	--	--	--	--	1.72E-05	1.06E-06	0.00E+00	0.00E+00
Terminus - Spread				832353.452	824866.2	35.38	3.6	-38	83.8	--	3.44826	2.726531	--	--	127.368	--	--	--	--	1.45E-05	8.92E-07	0.00E+00	0.00E+00
Distance	Open Area	FBDD,PLB Diesel	Area	832381.336	824887.8	66.87	3.6	-34	83.8	--	3.44826	2.726531	--	--	240.732	--	--	--	--	7.69E-06	4.72E-07	0.00E+00	0.00E+00
Lei Pui Street Bus				832332.16	824845.5	29.9	3.6	-44	83.8	--	3.44826	2.726531	--	--	107.64	--	--	--	--	2.24E-06	1.32E-08	0.00E+00	0.00E+00
Terminus - Spread				832353.452	824866.2	35.38	3.6	-38	83.8	--	3.44826	2.726531	--	--	127.368	--	--	--	--	1.90E-06	1.11E-08	0.00E+00	0.00E+00
Distance	Open Area	PLB LPG	Area	832381.338	824887.8	9.19	3.6	-34	83.8	--	3.44826	2.726531	--	--	33.084	--	--	--	--	7.30E-06	4.28E-08	0.00E+00	0.00E+00
				832302.938	824799.5	--	--	--	83.8	--	1.4	1.106977	--	--		--	--	--	--				
				832310.021	824810.9	--	--	--	83.8	--	1.4	1.106977	--	--		--	--	--	--				
				832316.182	824822.5	--	--	--	83.8	--	1.4	1.106977	--	--		--	--	--	--				
				832318.308	824820.9	--	--	--	83.8	--	1.4	1.106977	--	--		--	--	--	--				
Taxi Stand near Lei Pui				832312.278	824810.8	--	--	--	83.8	--	1.4	1.106977	--	--		--	--	--	--				
Bus Terminus	Open Area	Taxi	Polygon Ar	832307.087	824801.4	--	--	--	83.8	--	1.4	1.106977	--	--	56.97	--	--	--	--	1.09E-05	3.03E-07	1.12E-07	1.12E-07
				832317.72	824821.6	28.36	3.6	-59	83.8	--	1.4	1.106977	--	--	102.096	--	--	--	--	1.14E-05	3.20E-07	0.00E+00	0.00E+00
Taxi Stand near Lei Pui				832332.16	824845.5	29.9	3.6	-44	83.8	--	1.4	1.106977	--	--	107.64	--	--	--	--	1.08E-05	3.03E-07	0.00E+00	0.00E+00
Bus Terminus - Spread				832353.452	824866.2	35.38	3.6	-38	83.8	--	1.4	1.106977	--	--	127.368	--	--	--	--	9.15E-06	2.56E-07	0.00E+00	0.00E+00
Distance	Open Area	Taxi	Area	832381.338	824887.8	29.82	3.6	-34	83.8	--	1.4	1.106977	--	--	107.352	--	--	--	--	1.09E-05	3.04E-07	0.00E+00	0.00E+00

Note
60% of Total Emission
40% of Total Emission

Remark: The contents are for reference only, please revise if more than one combination of temperature and relative humidity adopted.

Year: 2026 **Temp:** 10 **RH:** 18

Start Emission Factor (g/trip) - NOx

Time (min)	01 - Private Cars	02 - Taxi	03 - Light Goods Vehicles<=2.5t	04 - Lt Goods Vehicles 2.5-3.5t	05 - Light Goods Vehicles>3.5t	06 - Medium Goods Vehicles<=15t	07 - Medium Goods Vehicles15-24t	08 - Public Light Buses	09 - Private Light Bus <=3.5t	10 - Private Light Bus >3.5t	11 - Non-franchised Bus<=6.4t	12 - Non-franchised Bus 6.4-15t	13 - Non-franchised Bus 15-24t	14 - Franchised Bus (SD)	15 - Franchised Bus (DD)	16 - Motorcycles	17 - Heavy Goods Vehicles>24t	18 - Non-franchised Bus >24t
5	0.07390	0.99580	0.00920	0.00130	0.04600	0.07750	0.20070	0.66190	0.03260	0.23770	0.03880	0.08390	0.27790	0.36570	0.79300	0.09240	0.21940	0.13070
10	0.07560	1.01220	0.01090	0.00140	0.08290	0.13960	0.36120	1.00640	0.03970	0.36690	0.06980	0.15110	0.50030	0.65820	1.42740	0.10440	0.39490	0.23520
20	0.07870	1.04440	0.01400	0.00170	0.11050	0.18610	0.48160	1.58640	0.05240	0.56800	0.09310	0.20140	0.66700	0.87760	1.90320	0.12600	0.52650	0.31360
30	0.08160	1.07560	0.01650	0.00190	0.15650	0.26360	0.68230	2.07490	0.06280	0.74830	0.13190	0.28540	0.94500	1.24330	2.69620	0.14430	0.74590	0.44420
40	0.08430	1.10570	0.01850	0.00200	0.19340	0.32570	0.84280	2.45330	0.07090	0.88840	0.16290	0.35250	1.16730	1.53580	3.33060	0.15930	0.92140	0.54880
50	0.08670	1.13470	0.02010	0.00210	0.25780	0.43420	1.12380	2.74660	0.07680	1.01420	0.21720	0.47000	1.55640	2.04770	4.44080	0.17090	1.22850	0.73170
60	0.08900	1.16280	0.02110	0.00220	0.37750	0.63580	1.64550	2.97340	0.08040	1.14470	0.31800	0.68830	2.27910	2.99850	6.50270	0.17920	1.79880	1.07140
120	0.09870	1.29420	0.02200	0.00240	0.46960	0.79090	2.04680	3.09760	0.08320	1.22900	0.39560	0.85610	2.83500	3.72980	8.08870	0.18310	2.23760	1.33270
180	0.10660	1.39920	0.02220	0.00250	0.69050	1.16310	3.01000	3.23740	0.08980	1.37960	0.58180	1.25900	4.16900	5.48500	11.89510	0.18030	3.29060	1.95980
240	0.10570	1.38770	0.02180	0.00250	0.90230	1.51980	3.93310	3.36550	0.08930	1.52200	0.76020	1.64510	5.44760	7.16700	15.54300	0.17560	4.29970	2.56090
300	0.10430	1.36830	0.02130	0.00250	1.01280	1.70590	4.41470	3.41950	0.08840	1.59210	0.85330	1.84660	6.11460	8.04460	17.44620	0.16970	4.82620	2.87440
360	0.10220	1.34100	0.02070	0.00250	1.19690	2.01610	5.21740	3.51810	0.08730	1.71170	1.00840	2.18230	7.22630	9.50730	20.61820	0.16260	5.70370	3.39710
420	0.09960	1.30570	0.02000	0.00240	1.31660	2.21770	5.73920	3.56750	0.08590	1.78470	1.10920	2.40050	7.94900	10.45800	22.68000	0.15440	6.27400	3.73680
480	0.09640	1.26250	0.01910	0.00230	1.38110	2.32630	6.02010	3.57410	0.08420	1.81750	1.16350	2.51810	8.33810	10.97000	23.79020	0.14490	6.58110	3.91970
540	0.09250	1.21140	0.01820	0.00230	1.41790	2.38830	6.18060	3.55650	0.08230	1.82930	1.19460	2.58520	8.56040	11.26250	24.42470	0.13430	6.75660	4.02420
600	0.08810	1.15240	0.01710	0.00220	1.45480	2.45030	6.34120	3.53360	0.08000	1.83930	1.22560	2.65230	8.78280	11.55500	25.05910	0.12250	6.93210	4.12870
660	0.08310	1.08540	0.01600	0.00210	1.47320	2.48130	6.42140	3.49270	0.07750	1.83480	1.24110	2.68590	8.89400	11.70130	25.37630	0.10960	7.01990	4.18100
720	0.07750	1.01050	0.01470	0.00200	1.47320	2.48130	6.42140	3.43400	0.07480	1.81560	1.24110	2.68590	8.89400	11.70130	25.37630	0.09540	7.01990	4.18100
Maximum	**0.10660**	**1.39920**	**0.02220**	**0.00250**	**1.47320**	**2.48130**	**6.42140**	**3.57410**	**0.08980**	**1.83930**	**1.24110**	**2.68590**	**8.89400**	**11.70130**	**25.37630**	**0.18310**	**7.01990**	**4.18100**
Max * VKT	**0.03922**	**0.09081**	**0.00906**	**0.00102**	**0.41047**	**0.80398**	**2.07836**	**0.41350**	**0.01928**	**0.46482**	**0.28341**	**0.62409**	**2.07211**	**4.86520**	**8.69794**	**0.46960**	**2.26871**	**0.97594**

Running Exhaust Emission Factor (g/km-vehicle) - NOx

Speed (km/hr)	01 - Private Cars	02 - Taxi	03 - Light Goods Vehicles<=2.5t	04 - Lt Goods Vehicles 2.5-3.5t	05 - Light Goods Vehicles>3.5t	06 - Medium Goods Vehicles<=15t	07 - Medium Goods Vehicles15-24t	08 - Public Light Buses	09 - Private Light Bus <=3.5t	10 - Private Light Bus >3.5t	11 - Non-franchised Bus<=6.4t	12 - Non-franchised Bus 6.4-15t	13 - Non-franchised Bus 15-24t	14 - Franchised Bus (SD)	15 - Franchised Bus (DD)	16 - Motorcycles	17 - Heavy Goods Vehicles>24t	18 - Non-franchised Bus >24t
10	0.0449	0.9615	2.1764	2.0716	2.4766	3.9845	6.665	1.5474	1.4825	1.5993	3.1253	4.422	9.9693	9.7158	12.9182	0.3749	8.122	5.6114
15	0.0393	0.7484	1.7512	1.6572	2.0237	3.2203	4.7591	1.2914	1.1767	1.2531	2.4003	3.5625	7.1914	7.1819	9.0843	0.3497	5.8829	3.8136
20	0.0353	0.6264	1.473	1.3817	1.7383	2.7479	3.6899	1.126	0.9634	1.0524	1.9904	3.0259	5.6409	5.7873	7.1087	0.3283	4.6358	2.7848
21	0.0346	0.6079	1.4276	1.3363	1.6925	2.6728	3.5341	1.099	0.9275	1.0215	1.9282	2.9401	5.4136	5.5799	6.8232	0.3244	4.4526	2.639
22	0.034	0.5908	1.3847	1.2934	1.6495	2.6025	3.3918	1.0735	0.8933	0.9928	1.8707	2.8598	5.2055	5.3893	6.5623	0.3207	4.2847	2.5068
23	0.0334	0.575	1.3442	1.2527	1.609	2.5365	3.2612	1.0494	0.8608	0.9661	1.8173	2.7841	5.0143	5.2136	6.3228	0.3171	4.1303	2.3865
24	0.0328	0.5603	1.3058	1.214	1.5708	2.4743	3.1408	1.0265	0.8296	0.9411	1.7676	2.7128	4.8378	5.051	6.1022	0.3136	3.9877	2.2765
25	0.0322	0.5466	1.2693	1.1771	1.5346	2.4156	3.0297	1.0047	0.7998	0.9176	1.7213	2.6453	4.6745	4.9002	5.8981	0.3103	3.8557	2.1757
26	0.0317	0.5339	1.2345	1.1419	1.5003	2.36	2.9266	0.9841	0.7712	0.8956	1.6779	2.5814	4.5229	4.7598	5.7087	0.307	3.7331	2.083
27	0.0312	0.522	1.2013	1.1082	1.4677	2.3072	2.8307	0.9643	0.7438	0.8749	1.6372	2.5206	4.3817	4.6288	5.5323	0.3039	3.6188	1.9975
28	0.0307	0.5109	1.1695	1.076	1.4366	2.257	2.7414	0.9455	0.7173	0.8553	1.5989	2.4628	4.2499	4.5063	5.3678	0.3008	3.5121	1.9185
29	0.0302	0.5005	1.139	1.045	1.4069	2.2093	2.6579	0.9276	0.6919	0.8368	1.5628	2.4077	4.1266	4.3915	5.2138	0.2979	3.4122	1.8451
30	0.0297	0.4907	1.1098	1.0153	1.3786	2.1637	2.5797	0.9104	0.6673	0.8193	1.5287	2.355	4.0109	4.2836	5.0693	0.2951	3.3184	1.777
31	0.0292	0.4812	1.0468	0.9461	1.3321	2.0941	2.5062	0.894	0.6006	0.8027	1.4964	2.267	3.9021	4.1821	4.9335	0.2923	3.2303	1.7135
32	0.0288	0.4721	1.0216	0.9207	1.3071	2.0538	2.4372	0.8783	0.5799	0.7869	1.4658	2.2207	3.7997	4.0864	4.8055	0.2897	3.1472	1.6543
33	0.0284	0.4634	0.9979	0.8968	1.2834	2.0156	2.3721	0.8633	0.5607	0.7719	1.4367	2.1769	3.7031	3.9961	4.6847	0.2872	3.0688	1.599
34	0.0279	0.4551	0.9756	0.8744	1.261	1.9793	2.3107	0.8489	0.5426	0.7576	1.4091	2.1354	3.6118	3.9106	4.5705	0.2847	2.9947	1.5471
35	0.0275	0.4472	0.9546	0.8533	1.2397	1.9449	2.2526	0.8351	0.5258	0.7439	1.3827	2.0961	3.5253	3.8296	4.4623	0.2824	2.9245	1.4985
36	0.0271	0.4396	0.9348	0.8334	1.2194	1.9121	2.1975	0.8219	0.51	0.7309	1.3576	2.0588	3.4433	3.7528	4.3597	0.2801	2.8579	1.4528
37	0.0267	0.4324	0.916	0.8147	1.2001	1.8809	2.1454	0.8093	0.4952	0.7184	1.3336	2.0232	3.3655	3.6798	4.2622	0.2779	2.7946	1.4098
38	0.0264	0.4255	0.8982	0.7969	1.1816	1.8511	2.0958	0.7971	0.4812	0.7065	1.3106	1.9893	3.2915	3.6104	4.1694	0.2758	2.7345	1.3693
39	0.026	0.4189	0.8814	0.7801	1.164	1.8226	2.0486	0.7856	0.468	0.6951	1.2887	1.957	3.221	3.5443	4.0811	0.2738	2.6772	1.3311
40	0.0257	0.4126	0.8653	0.7642	1.1471	1.7953	2.0038	0.7745	0.4556	0.6841	1.2676	1.9261	3.1538	3.4813	3.9967	0.2719	2.6225	1.295
41	0.0253	0.4065	0.8501	0.749	1.131	1.7692	1.961	0.7639	0.4438	0.6737	1.2474	1.8966	3.0897	3.4212	3.9162	0.27	2.5704	1.2609

Remark: The contents are for reference only, please revise if more than one combination of temperature and relative humidity are adopted.

Year: 2026 **Temp:** 10 **RH:** 18

Start Emission Factor (g/trip) - NO2

Time (min)	01 - Private Cars	02 - Taxi	03 - Light Goods Vehicles<=2.5t	04 - Lt Goods Vehicles 2.5-3.5t	05 - Light Goods Vehicles>3.5t	06 - Medium Goods Vehicles<=15t	07 - Medium Goods Vehicles15-24t	08 - Public Light Buses	09 - Private Light Bus <=3.5t	10 - Private Light Bus >3.5t	11 - Non-franchised Bus<=6.4t	12 - Non-franchised Bus 6.4-15t	13 - Non-franchised Bus 15-24t	14 - Franchised Bus (SD)	15 - Franchised Bus (DD)	16 - Motorcycles	17 - Heavy Goods Vehicles>24t	18 - Non-franchised Bus >24t
5	0.00370	0.02710	0.00050	0.00010	0.01290	0.02320	0.02610	0.01240	0.00160	0.01020	0.01090	0.02650	0.02890	0.01410	0.04430	0.00460	0.02220	0.03770
10	0.00380	0.02750	0.00050	0.00010	0.02320	0.04170	0.04700	0.02130	0.00200	0.01790	0.01950	0.04770	0.05210	0.02540	0.07980	0.00520	0.04000	0.06790
20	0.00390	0.02840	0.00070	0.00010	0.03090	0.05560	0.06260	0.02980	0.00260	0.02430	0.02610	0.06360	0.06950	0.03390	0.10640	0.00630	0.05330	0.09050
30	0.00410	0.02920	0.00080	0.00010	0.04380	0.07880	0.08870	0.04120	0.00310	0.03410	0.03690	0.09010	0.09840	0.04800	0.15070	0.00720	0.07560	0.12820
40	0.00420	0.03010	0.00090	0.00010	0.05410	0.09740	0.10960	0.05030	0.00350	0.04190	0.04560	0.11130	0.12160	0.05930	0.18620	0.00800	0.09330	0.15830
50	0.00430	0.03080	0.00100	0.00010	0.07220	0.12980	0.14620	0.06400	0.00380	0.05490	0.06080	0.14840	0.16210	0.07910	0.24820	0.00850	0.12450	0.21110
60	0.00450	0.03160	0.00110	0.00010	0.10570	0.19010	0.21400	0.08760	0.00400	0.07850	0.08910	0.21730	0.23740	0.11580	0.36350	0.00900	0.18230	0.30910
120	0.00490	0.03520	0.00110	0.00010	0.13150	0.23650	0.26620	0.10540	0.00420	0.09660	0.11080	0.27030	0.29530	0.14400	0.45210	0.00920	0.22670	0.38450
180	0.00530	0.03800	0.00110	0.00010	0.19340	0.34770	0.39150	0.14740	0.00450	0.13970	0.16290	0.39750	0.43420	0.21180	0.66490	0.00900	0.33340	0.56550
240	0.00530	0.03770	0.00110	0.00010	0.25260	0.45440	0.51160	0.18750	0.00450	0.18090	0.21290	0.51940	0.56740	0.27680	0.86880	0.00880	0.43560	0.73890
300	0.00520	0.03720	0.00110	0.00010	0.28360	0.51000	0.57420	0.20840	0.00440	0.20240	0.23890	0.58300	0.63680	0.31070	0.97510	0.00850	0.48900	0.82940
360	0.00510	0.03640	0.00100	0.00010	0.33510	0.60270	0.67860	0.24320	0.00440	0.23830	0.28240	0.68900	0.75260	0.36710	1.15240	0.00810	0.57790	0.98020
420	0.00500	0.03550	0.00100	0.00010	0.36870	0.66300	0.74650	0.26580	0.00430	0.26150	0.31060	0.75780	0.82790	0.40390	1.26770	0.00770	0.63570	1.07820
480	0.00480	0.03430	0.00100	0.00010	0.38670	0.69550	0.78300	0.27780	0.00420	0.27400	0.32580	0.79490	0.86840	0.42360	1.32970	0.00720	0.66680	1.13100
540	0.00460	0.03290	0.00090	0.00010	0.39700	0.71400	0.80390	0.28460	0.00410	0.28110	0.33450	0.81610	0.89160	0.43490	1.36520	0.00670	0.68460	1.16110
600	0.00440	0.03130	0.00090	0.00010	0.40730	0.73260	0.82480	0.29130	0.00400	0.28820	0.34320	0.83730	0.91470	0.44620	1.40070	0.00610	0.70230	1.19130
660	0.00420	0.02950	0.00080	0.00010	0.41250	0.74180	0.83520	0.29450	0.00390	0.29170	0.34750	0.84790	0.92630	0.45190	1.41840	0.00550	0.71120	1.20640
720	0.00390	0.02750	0.00070	0.00010	0.41250	0.74180	0.83520	0.29410	0.00370	0.29160	0.34750	0.84790	0.92630	0.45190	1.41840	0.00480	0.71120	1.20640
Maximum	**0.00530**	**0.03800**	**0.00110**	**0.00010**	**0.41250**	**0.74180**	**0.83520**	**0.29450**	**0.00450**	**0.29170**	**0.34750**	**0.84790**	**0.92630**	**0.45190**	**1.41840**	**0.00920**	**0.71120**	**1.20640**
Max * VKT	**0.00195**	**0.00247**	**0.00045**	**0.00004**	**0.11493**	**0.24035**	**0.27032**	**0.03407**	**0.00097**	**0.07372**	**0.07935**	**0.19702**	**0.21581**	**0.18789**	**0.48617**	**0.02360**	**0.22985**	**0.28160**

Running Exhaust Emission Factor (g/km-vehicle) - NO_2

Speed (km/hr)	01 - Private Cars	02 - Taxi	03 - Light Goods Vehicles<=2.5t	04 - Lt Goods Vehicles 2.5-3.5t	05 - Light Goods Vehicles>3.5t	06 - Medium Goods Vehicles<=15t	07 - Medium Goods Vehicles15-24t	08 - Public Light Buses	09 - Private Light Bus <=3.5t	10 - Private Light Bus >3.5t	11 - Non-franchised Bus<=6.4t	12 - Non-franchised Bus 6.4-15t	13 - Non-franchised Bus 15-24t	14 - Franchised Bus (SD)	15 - Franchised Bus (DD)	16 - Motorcycles	17 - Heavy Goods Vehicles>24t	18 - Non-franchised Bus >24t
10	0.00240	0.02590	0.18920	0.16950	0.69350	1.21370	1.29160	0.23680	0.28560	0.40030	0.87510	1.44950	1.32500	0.32400	0.64960	0.01870	1.38870	1.32470
15	0.00210	0.02010	0.15270	0.13620	0.56660	0.98020	0.89640	0.18240	0.22540	0.30760	0.67210	1.16810	0.91420	0.23270	0.41770	0.01750	0.98250	0.86810
20	0.00190	0.01680	0.12900	0.11450	0.48670	0.83540	0.67200	0.15160	0.18350	0.25510	0.55730	0.99230	0.68040	0.18160	0.31290	0.01640	0.75360	0.60360
21	0.00180	0.01630	0.12510	0.11090	0.47390	0.81240	0.63980	0.14690	0.17650	0.24720	0.53990	0.96420	0.64690	0.17410	0.29900	0.01620	0.72050	0.56660
22	0.00180	0.01580	0.12150	0.10760	0.46190	0.79080	0.61050	0.14250	0.16980	0.23980	0.52380	0.93780	0.61650	0.16730	0.28660	0.01600	0.69020	0.53320
23	0.00180	0.01540	0.11810	0.10440	0.45050	0.77050	0.58370	0.13850	0.16340	0.23300	0.50880	0.91300	0.58870	0.16110	0.27530	0.01590	0.66250	0.50290
24	0.00170	0.01500	0.11480	0.10140	0.43980	0.75140	0.55910	0.13480	0.15730	0.22660	0.49490	0.88970	0.56330	0.15530	0.26510	0.01570	0.63690	0.47520
25	0.00170	0.01460	0.11170	0.09850	0.42970	0.73330	0.53650	0.13130	0.15150	0.22070	0.48200	0.86750	0.53980	0.15000	0.25570	0.01550	0.61340	0.45000
26	0.00170	0.01430	0.10880	0.09580	0.42010	0.71620	0.51560	0.12800	0.14590	0.21510	0.46980	0.84660	0.51820	0.14510	0.24700	0.01540	0.59160	0.42680
27	0.00170	0.01400	0.10600	0.09320	0.41100	0.70000	0.49630	0.12490	0.14050	0.20990	0.45840	0.82660	0.49820	0.14050	0.23910	0.01520	0.57140	0.40550
28	0.00160	0.01370	0.10330	0.09070	0.40220	0.68460	0.47830	0.12200	0.13530	0.20500	0.44770	0.80770	0.47970	0.13620	0.23170	0.01500	0.55250	0.38580
29	0.00160	0.01340	0.10080	0.08830	0.39390	0.66990	0.46160	0.11930	0.13030	0.20040	0.43760	0.78960	0.46240	0.13220	0.22480	0.01490	0.53490	0.36760
30	0.00160	0.01310	0.09830	0.08600	0.38600	0.65580	0.44590	0.11670	0.12550	0.19600	0.42800	0.77230	0.44630	0.12850	0.21840	0.01480	0.51840	0.35080
31	0.00150	0.01290	0.09330	0.08110	0.37300	0.63380	0.43130	0.11420	0.11230	0.19190	0.41900	0.74340	0.43120	0.12500	0.21240	0.01460	0.50300	0.33510
32	0.00150	0.01260	0.09120	0.07910	0.36600	0.62140	0.41760	0.11190	0.10820	0.18800	0.41040	0.72820	0.41710	0.12170	0.20680	0.01450	0.48850	0.32050
33	0.00150	0.01240	0.08920	0.07720	0.35940	0.60970	0.40470	0.10970	0.10450	0.18420	0.40230	0.71380	0.40380	0.11860	0.20150	0.01440	0.47480	0.30690
34	0.00150	0.01220	0.08730	0.07550	0.35310	0.59850	0.39260	0.10760	0.10100	0.18070	0.39450	0.70020	0.39140	0.11570	0.19650	0.01420	0.46190	0.29410
35	0.00150	0.01200	0.08550	0.07380	0.34710	0.58800	0.38120	0.10560	0.09770	0.17730	0.38720	0.68740	0.37960	0.11290	0.19180	0.01410	0.44980	0.28220
36	0.00140	0.01180	0.08380	0.07230	0.34140	0.57790	0.37040	0.10370	0.09460	0.17410	0.38010	0.67510	0.36850	0.11030	0.18730	0.01400	0.43830	0.27100
37	0.00140	0.01160	0.08220	0.07080	0.33600	0.56830	0.36020	0.10190	0.09170	0.17100	0.37340	0.66340	0.35810	0.10780	0.18310	0.01390	0.42730	0.26050
38	0.00140	0.01140	0.08070	0.06940	0.33090	0.55920	0.35060	0.10010	0.08900	0.16810	0.36700	0.65230	0.34810	0.10550	0.17910	0.01380	0.41700	0.25060
39	0.00140	0.01120	0.07920	0.06810	0.32590	0.55050	0.34140	0.09850	0.08640	0.16530	0.36080	0.64170	0.33880	0.10320	0.17530	0.01370	0.40720	0.24120
40	0.00140	0.01100	0.07790	0.06680	0.32120	0.54210	0.33270	0.09690	0.08400	0.16260	0.35490	0.63160	0.32980	0.10110	0.17170	0.01360	0.39780	0.23240
41	0.00130	0.01090	0.07660	0.06560	0.31670	0.53410	0.32440	0.09530	0.08170	0.16000	0.34930	0.62190	0.32140	0.09910	0.16820	0.01350	0.38890	0.22410

Remark: The contents are for reference only, please revise if more than one combination of temperature and relative humidity are adopted.

Year: 2026 **Temp:** 10 **RH:** 18

Start Emission Factor (g/trip) - NO

Time (min)	01 - Private Cars	02 - Taxi	03 - Light Goods Vehicles<=2.5t	04 - Lt Goods Vehicles 2.5-3.5t	05 - Light Goods Vehicles>3.5t	06 - Medium Goods Vehicles<=15t	07 - Medium Goods Vehicles15-24t	08 - Public Light Buses	09 - Private Light Bus <=3.5t	10 - Private Light Bus >3.5t	11 - Non-franchised Bus<=6.4t	12 - Non-franchised Bus 6.4-15t	13 - Non-franchised Bus 15-24t	14 - Franchised Bus (SD)	15 - Franchised Bus (DD)	16 - Motorcycles	17 - Heavy Goods Vehicles>24t	18 - Non-franchised Bus >24t
5	0.07020	0.96870	0.00870	0.00120	0.03310	0.05430	0.17460	0.64950	0.03100	0.22750	0.02790	0.05740	0.24900	0.35160	0.74870	0.08780	0.19720	0.09300
10	0.07180	0.98470	0.01040	0.00130	0.05970	0.09790	0.31420	0.98510	0.03770	0.34900	0.05030	0.10340	0.44820	0.63280	1.34760	0.09920	0.35490	0.16730
20	0.07480	1.01600	0.01330	0.00160	0.07960	0.13050	0.41900	1.55660	0.04980	0.54370	0.06700	0.13780	0.59750	0.84370	1.79680	0.11970	0.47320	0.22310
30	0.07750	1.04640	0.01570	0.00180	0.11270	0.18480	0.59360	2.03370	0.05970	0.71420	0.09500	0.19530	0.84660	1.19530	2.54550	0.13710	0.67030	0.31600
40	0.08010	1.07560	0.01760	0.00190	0.13930	0.22830	0.73320	2.40300	0.06740	0.84650	0.11730	0.24120	1.04570	1.47650	3.14440	0.15130	0.82810	0.39050
50	0.08240	1.10390	0.01910	0.00200	0.18560	0.30440	0.97760	2.68260	0.07300	0.95930	0.15640	0.32160	1.39430	1.96860	4.19260	0.16240	1.10400	0.52060
60	0.08450	1.13120	0.02000	0.00210	0.27180	0.44570	1.43150	2.88580	0.07640	1.06620	0.22890	0.47100	2.04170	2.88270	6.13920	0.17020	1.61650	0.76230
120	0.09380	1.25900	0.02090	0.00230	0.33810	0.55440	1.78060	2.99220	0.07900	1.13240	0.28480	0.58580	2.53970	3.58580	7.63660	0.17390	2.01090	0.94820
180	0.10130	1.36120	0.02110	0.00240	0.49710	0.81540	2.61850	3.09000	0.08530	1.23990	0.41890	0.86150	3.73480	5.27320	11.23020	0.17130	2.95720	1.39430
240	0.10040	1.35000	0.02070	0.00240	0.64970	1.06540	3.42150	3.17800	0.08480	1.34110	0.54730	1.12570	4.88020	6.89020	14.67420	0.16680	3.86410	1.82200
300	0.09910	1.33110	0.02020	0.00240	0.72920	1.19590	3.84050	3.21110	0.08400	1.38970	0.61440	1.26360	5.47780	7.73390	16.47110	0.16120	4.33720	2.04500
360	0.09710	1.30460	0.01970	0.00240	0.86180	1.41340	4.53880	3.27490	0.08290	1.47340	0.72600	1.49330	6.47370	9.14020	19.46580	0.15450	5.12580	2.41690
420	0.09460	1.27020	0.01900	0.00230	0.94790	1.55470	4.99270	3.30170	0.08160	1.52320	0.79860	1.64270	7.12110	10.05410	21.41230	0.14670	5.63830	2.65860
480	0.09160	1.22820	0.01810	0.00220	0.99440	1.63080	5.23710	3.29630	0.08000	1.54350	0.83770	1.72320	7.46970	10.54640	22.46050	0.13770	5.91430	2.78870
540	0.08790	1.17850	0.01730	0.00220	1.02090	1.67430	5.37670	3.27190	0.07820	1.54820	0.86010	1.76910	7.66880	10.82760	23.05950	0.12760	6.07200	2.86310
600	0.08370	1.12110	0.01620	0.00210	1.04750	1.71770	5.51640	3.24230	0.07600	1.55110	0.88240	1.81500	7.86810	11.10880	23.65840	0.11640	6.22980	2.93740
660	0.07890	1.05590	0.01520	0.00200	1.06070	1.73950	5.58620	3.19820	0.07360	1.54310	0.89360	1.83800	7.96770	11.24940	23.95790	0.10410	6.30870	2.97460
720	0.07360	0.98300	0.01400	0.00190	1.06070	1.73950	5.58620	3.13990	0.07110	1.52400	0.89360	1.83800	7.96770	11.24940	23.95790	0.09060	6.30870	2.97460
Maximum	**0.10130**	**1.36120**	**0.02110**	**0.00240**	**1.06070**	**1.73950**	**5.58620**	**3.30170**	**0.08530**	**1.55110**	**0.89360**	**1.83800**	**7.96770**	**11.24940**	**23.95790**	**0.17390**	**6.30870**	**2.97460**
Max * VKT	**0.03727**	**0.08834**	**0.00861**	**0.00098**	**0.29554**	**0.56363**	**1.80804**	**0.38199**	**0.01832**	**0.39199**	**0.20405**	**0.42708**	**1.85630**	**4.67731**	**8.21177**	**0.44601**	**2.03886**	**0.69434**

Running Exhaust Emission Factor (g/km-vehicle) - NO

Speed (km/hr)	01 - Private Cars	02 - Taxi	03 - Light Goods Vehicles<=2.5t	04 - Lt Goods Vehicles 2.5-3.5t	05 - Light Goods Vehicles>3.5t	06 - Medium Goods Vehicles<=15t	07 - Medium Goods Vehicles15-24t	08 - Public Light Buses	09 - Private Light Bus <=3.5t	10 - Private Light Bus >3.5t	11 - Non-franchised Bus<=6.4t	12 - Non-franchised Bus 6.4-15t	13 - Non-franchised Bus 15-24t	14 - Franchised Bus (SD)	15 - Franchised Bus (DD)	16 - Motorcycles	17 - Heavy Goods Vehicles>24t	18 - Non-franchised Bus >24t
10	0.04250	0.93560	1.98720	1.90210	1.78310	2.77080	5.37340	1.31060	1.19690	1.19900	2.25020	2.97250	8.64430	9.39180	12.26860	0.35620	6.73330	4.28670
15	0.03720	0.72830	1.59850	1.52100	1.45710	2.24010	3.86270	1.10900	0.95130	0.94550	1.72820	2.39440	6.27720	6.94920	8.66660	0.33220	4.90040	2.94550
20	0.03340	0.60960	1.34400	1.26720	1.25160	1.91250	3.01790	0.97440	0.77990	0.79730	1.43310	2.03360	4.96050	5.60570	6.79580	0.31190	3.88220	2.18120
21	0.03280	0.59160	1.30250	1.22540	1.21860	1.86040	2.89430	0.95210	0.75100	0.77430	1.38830	1.97590	4.76670	5.40580	6.52420	0.30820	3.73210	2.07240
22	0.03220	0.57500	1.26320	1.18580	1.18760	1.81170	2.78130	0.93100	0.72350	0.75300	1.34690	1.92200	4.58900	5.22200	6.27570	0.30470	3.59450	1.97360
23	0.03160	0.55960	1.22610	1.14830	1.15850	1.76600	2.67750	0.91090	0.69740	0.73310	1.30850	1.87110	4.42560	5.05250	6.04750	0.30120	3.46780	1.88360
24	0.03110	0.54530	1.19100	1.11260	1.13100	1.72290	2.58170	0.89170	0.67230	0.71450	1.27270	1.82310	4.27450	4.89570	5.83710	0.29790	3.35080	1.80130
25	0.03050	0.53200	1.15760	1.07860	1.10490	1.68230	2.49320	0.87340	0.64830	0.69690	1.23930	1.77780	4.13470	4.75020	5.64240	0.29480	3.24230	1.72570
26	0.03000	0.51960	1.12570	1.04610	1.08020	1.64380	2.41100	0.85610	0.62530	0.68050	1.20810	1.73480	4.00470	4.61470	5.46170	0.29160	3.14150	1.65620
27	0.02950	0.50800	1.09530	1.01500	1.05670	1.60720	2.33440	0.83940	0.60330	0.66500	1.17880	1.69400	3.88350	4.48830	5.29320	0.28870	3.04740	1.59200
28	0.02910	0.49720	1.06620	0.98530	1.03440	1.57240	2.26310	0.82350	0.58200	0.65030	1.15120	1.65510	3.77020	4.37010	5.13610	0.28580	2.95960	1.53270
29	0.02860	0.48710	1.03820	0.95670	1.01300	1.53940	2.19630	0.80830	0.56160	0.63640	1.12520	1.61810	3.66420	4.25930	4.98900	0.28300	2.87730	1.47750
30	0.02810	0.47760	1.01150	0.92930	0.99260	1.50790	2.13380	0.79370	0.54180	0.62330	1.10070	1.58270	3.56460	4.15510	4.85090	0.28030	2.80000	1.42620
31	0.02770	0.46830	0.95350	0.86500	0.95910	1.46030	2.07490	0.77980	0.48830	0.61080	1.07740	1.52360	3.47090	4.05710	4.72110	0.27770	2.72730	1.37840
32	0.02730	0.45950	0.93040	0.84160	0.94110	1.43240	2.01960	0.76640	0.47170	0.59890	1.05540	1.49250	3.38260	3.96470	4.59870	0.27520	2.65870	1.33380
33	0.02690	0.45100	0.90870	0.81960	0.92400	1.40590	1.96740	0.75360	0.45620	0.58770	1.03440	1.46310	3.29930	3.87750	4.48320	0.27280	2.59400	1.29210
34	0.02640	0.44290	0.88830	0.79890	0.90790	1.38080	1.91810	0.74130	0.44160	0.57690	1.01460	1.43520	3.22040	3.79490	4.37400	0.27050	2.53280	1.25300
35	0.02600	0.43520	0.86910	0.77950	0.89260	1.35690	1.87140	0.72950	0.42810	0.56660	0.99550	1.40870	3.14570	3.71670	4.27050	0.26830	2.47470	1.21630
36	0.02570	0.42780	0.85100	0.76110	0.87800	1.33420	1.82710	0.71820	0.41540	0.55680	0.97750	1.38370	3.07480	3.64250	4.17240	0.26610	2.41960	1.18180
37	0.02530	0.42080	0.83380	0.74390	0.86410	1.31260	1.78520	0.70740	0.40350	0.54740	0.96020	1.35980	3.00740	3.57200	4.07910	0.26400	2.36730	1.14930
38	0.02500	0.41410	0.81750	0.72750	0.85070	1.29190	1.74520	0.69700	0.39220	0.53840	0.94360	1.33700	2.94340	3.50490	3.99030	0.26200	2.31750	1.11870
39	0.02460	0.40770	0.80220	0.71200	0.83810	1.27210	1.70720	0.68710	0.38160	0.52980	0.92790	1.31530	2.88220	3.44110	3.90580	0.26010	2.27000	1.08990
40	0.02430	0.40160	0.78740	0.69740	0.82590	1.25320	1.67110	0.67760	0.37160	0.52150	0.91270	1.29450	2.82400	3.38020	3.82500	0.25830	2.22470	1.06260
41	0.02400	0.39560	0.77350	0.68340	0.81430	1.23510	1.63660	0.66860	0.36210	0.51370	0.89810	1.27470	2.76830	3.32210	3.74800	0.25650	2.18150	1.03680

Remark: The contents are for reference only, please revise if more than one combination of temperature and relative humidity are adopted.

Year: 2026 **Temp:** 10 **RH:** 18

Start Emission Factor (g/trip) - RSP

Time (min)	01 - Private Cars	02 - Taxi	03 - Light Goods Vehicles<=2.5t	04 - Lt Goods Vehicles 2.5-3.5t	05 - Light Goods Vehicles>3.5t	06 - Medium Goods Vehicles<=15t	07 - Medium Goods Vehicles15-24t	08 - Public Light Buses	09 - Private Light Bus <=3.5t	10 - Private Light Bus >3.5t	11 - Non-franchised Bus<=6.4t	12 - Non-franchised Bus 6.4-15t	13 - Non-franchised Bus 15-24t	14 - Franchised Bus (SD)	15 - Franchised Bus (DD)	16 - Motorcycles	17 - Heavy Goods Vehicles>24t	18 - Non-franchised Bus >24t
5	0.00040	0.00000	0.00020	0.00000	0.00000	0.00000	0.00000	0.00000	0.00020	0.00000	0.00000	0.00000	0.00000	0.00000	0.00000	0.00370	0.00000	0.00000
10	0.00080	0.00000	0.00020	0.00000	0.00000	0.00000	0.00000	0.00000	0.00040	0.00000	0.00000	0.00000	0.00000	0.00000	0.00000	0.00360	0.00000	0.00000
20	0.00150	0.00000	0.00020	0.00000	0.00000	0.00000	0.00000	0.00000	0.00070	0.00000	0.00000	0.00000	0.00000	0.00000	0.00000	0.00350	0.00000	0.00000
30	0.00230	0.00000	0.00020	0.00000	0.00000	0.00000	0.00000	0.00000	0.00110	0.00000	0.00000	0.00000	0.00000	0.00000	0.00000	0.00350	0.00000	0.00000
40	0.00290	0.00000	0.00030	0.00010	0.00000	0.00000	0.00000	0.00000	0.00140	0.00000	0.00000	0.00000	0.00000	0.00000	0.00000	0.00350	0.00000	0.00000
50	0.00360	0.00000	0.00030	0.00010	0.00000	0.00000	0.00000	0.00000	0.00170	0.00000	0.00000	0.00000	0.00000	0.00000	0.00000	0.00360	0.00000	0.00000
60	0.00420	0.00000	0.00030	0.00010	0.00000	0.00000	0.00000	0.00000	0.00190	0.00000	0.00000	0.00000	0.00000	0.00000	0.00000	0.00380	0.00000	0.00000
120	0.00700	0.00000	0.00050	0.00010	0.00000	0.00000	0.00000	0.00000	0.00300	0.00000	0.00000	0.00000	0.00000	0.00000	0.00000	0.00630	0.00000	0.00000
180	0.00780	0.00000	0.00060	0.00020	0.00000	0.00000	0.00000	0.00000	0.00330	0.00000	0.00000	0.00000	0.00000	0.00000	0.00000	0.00760	0.00000	0.00000
240	0.00860	0.00000	0.00060	0.00020	0.00000	0.00000	0.00000	0.00000	0.00350	0.00000	0.00000	0.00000	0.00000	0.00000	0.00000	0.00890	0.00000	0.00000
300	0.00930	0.00000	0.00070	0.00020	0.00000	0.00000	0.00000	0.00000	0.00380	0.00000	0.00000	0.00000	0.00000	0.00000	0.00000	0.01000	0.00000	0.00000
360	0.00980	0.00000	0.00080	0.00020	0.00000	0.00000	0.00000	0.00000	0.00390	0.00000	0.00000	0.00000	0.00000	0.00000	0.00000	0.01090	0.00000	0.00000
420	0.01030	0.00000	0.00080	0.00020	0.00000	0.00000	0.00000	0.00000	0.00410	0.00000	0.00000	0.00000	0.00000	0.00000	0.00000	0.01180	0.00000	0.00000
480	0.01070	0.00000	0.00090	0.00020	0.00000	0.00000	0.00000	0.00000	0.00430	0.00000	0.00000	0.00000	0.00000	0.00000	0.00000	0.01250	0.00000	0.00000
540	0.01090	0.00000	0.00090	0.00020	0.00000	0.00000	0.00000	0.00000	0.00440	0.00000	0.00000	0.00000	0.00000	0.00000	0.00000	0.01310	0.00000	0.00000
600	0.01110	0.00000	0.00090	0.00020	0.00000	0.00000	0.00000	0.00000	0.00450	0.00000	0.00000	0.00000	0.00000	0.00000	0.00000	0.01360	0.00000	0.00000
660	0.01120	0.00000	0.00100	0.00020	0.00000	0.00000	0.00000	0.00000	0.00450	0.00000	0.00000	0.00000	0.00000	0.00000	0.00000	0.01390	0.00000	0.00000
720	0.01120	0.00000	0.00100	0.00020	0.00000	0.00000	0.00000	0.00000	0.00460	0.00000	0.00000	0.00000	0.00000	0.00000	0.00000	0.01410	0.00000	0.00000
Maximum	**0.01120**	**0.00000**	**0.00100**	**0.00020**	**0.00000**	**0.00000**	**0.00000**	**0.00000**	**0.00460**	**0.00000**	**0.00000**	**0.00000**	**0.00000**	**0.00000**	**0.00000**	**0.01410**	**0.00000**	**0.00000**
Max * VKT	**0.00412**	**0.00000**	**0.00041**	**0.00008**	**0.00000**	**0.00000**	**0.00000**	**0.00000**	**0.00099**	**0.00000**	**0.00000**	**0.00000**	**0.00000**	**0.00000**	**0.00000**	**0.03616**	**0.00000**	**0.00000**

Running Exhaust Emission Factor (g/km-vehicle) - RSP

Speed (km/hr)	01 - Private Cars	02 - Taxi	03 - Light Goods Vehicles<=2.5t	04 - Lt Goods Vehicles 2.5-3.5t	05 - Light Goods Vehicles>3.5t	06 - Medium Goods Vehicles<=15t	07 - Medium Goods Vehicles15-24t	08 - Public Light Buses	09 - Private Light Bus <=3.5t	10 - Private Light Bus >3.5t	11 - Non-franchised Bus<=6.4t	12 - Non-franchised Bus 6.4-15t	13 - Non-franchised Bus 15-24t	14 - Franchised Bus (SD)	15 - Franchised Bus (DD)	16 - Motorcycles	17 - Heavy Goods Vehicles>24t	18 - Non-franchised Bus >24t
10	0.00970	0.00000	0.02780	0.02450	0.06590	0.11890	0.22810	0.04330	0.01830	0.06140	0.10170	0.07490	0.36100	0.28400	0.38340	0.01340	0.27810	0.11410
15	0.00770	0.00000	0.02390	0.02110	0.05470	0.08180	0.17690	0.03520	0.01520	0.04990	0.08290	0.06160	0.28000	0.23120	0.31210	0.01070	0.21560	0.08880
20	0.00600	0.00000	0.02070	0.01820	0.04790	0.06410	0.14760	0.02930	0.01260	0.04150	0.06870	0.05360	0.23360	0.19980	0.26970	0.00850	0.17990	0.07400
21	0.00580	0.00000	0.02010	0.01780	0.04690	0.06160	0.14310	0.02830	0.01210	0.04010	0.06630	0.05230	0.22650	0.19490	0.26310	0.00820	0.17440	0.07170
22	0.00550	0.00000	0.01960	0.01730	0.04590	0.05940	0.13890	0.02740	0.01170	0.03880	0.06400	0.05120	0.21990	0.19040	0.25700	0.00780	0.16940	0.06960
23	0.00530	0.00000	0.01900	0.01680	0.04500	0.05730	0.13510	0.02650	0.01130	0.03750	0.06190	0.05010	0.21380	0.18620	0.25120	0.00750	0.16470	0.06770
24	0.00500	0.00000	0.01850	0.01640	0.04420	0.05550	0.13150	0.02570	0.01090	0.03640	0.05990	0.04910	0.20820	0.18220	0.24590	0.00720	0.16030	0.06580
25	0.00480	0.00000	0.01810	0.01600	0.04340	0.05380	0.12820	0.02490	0.01060	0.03520	0.05790	0.04810	0.20290	0.17850	0.24080	0.00690	0.15630	0.06410
26	0.00460	0.00000	0.01760	0.01550	0.04260	0.05220	0.12500	0.02420	0.01020	0.03420	0.05610	0.04720	0.19790	0.17490	0.23610	0.00670	0.15250	0.06250
27	0.00440	0.00000	0.01720	0.01520	0.04190	0.05070	0.12210	0.02350	0.00990	0.03320	0.05440	0.04630	0.19320	0.17160	0.23160	0.00640	0.14890	0.06110
28	0.00420	0.00000	0.01670	0.01480	0.04130	0.04940	0.11930	0.02280	0.00960	0.03230	0.05280	0.04550	0.18880	0.16850	0.22740	0.00620	0.14550	0.05970
29	0.00410	0.00000	0.01630	0.01440	0.04070	0.04810	0.11670	0.02220	0.00930	0.03140	0.05130	0.04470	0.18470	0.16550	0.22330	0.00600	0.14230	0.05830
30	0.00390	0.00000	0.01590	0.01410	0.04010	0.04700	0.11430	0.02160	0.00900	0.03050	0.04990	0.04400	0.18080	0.16270	0.21950	0.00570	0.13930	0.05710
31	0.00380	0.00000	0.01550	0.01370	0.03960	0.04590	0.11190	0.02110	0.00880	0.02980	0.04850	0.04330	0.17710	0.16000	0.21590	0.00550	0.13650	0.05590
32	0.00360	0.00000	0.01520	0.01340	0.03910	0.04490	0.10970	0.02060	0.00850	0.02900	0.04730	0.04260	0.17360	0.15750	0.21250	0.00540	0.13380	0.05480
33	0.00350	0.00000	0.01480	0.01310	0.03860	0.04390	0.10760	0.02010	0.00830	0.02830	0.04610	0.04200	0.17030	0.15500	0.20920	0.00520	0.13120	0.05380
34	0.00340	0.00000	0.01450	0.01280	0.03820	0.04310	0.10560	0.01960	0.00810	0.02770	0.04500	0.04130	0.16710	0.15270	0.20600	0.00500	0.12880	0.05280
35	0.00330	0.00000	0.01420	0.01250	0.03780	0.04220	0.10370	0.01920	0.00780	0.02710	0.04390	0.04070	0.16410	0.15050	0.20300	0.00480	0.12640	0.05180
36	0.00310	0.00000	0.01390	0.01220	0.03740	0.04140	0.10190	0.01880	0.00760	0.02650	0.04300	0.04020	0.16120	0.14830	0.20010	0.00470	0.12420	0.05090
37	0.00300	0.00000	0.01350	0.01200	0.03700	0.04070	0.10010	0.01850	0.00740	0.02600	0.04210	0.03960	0.15850	0.14630	0.19740	0.00460	0.12210	0.05010
38	0.00290	0.00000	0.01330	0.01170	0.03660	0.04000	0.09850	0.01810	0.00720	0.02550	0.04120	0.03910	0.15580	0.14430	0.19470	0.00440	0.12010	0.04920
39	0.00290	0.00000	0.01300	0.01150	0.03630	0.03930	0.09690	0.01780	0.00710	0.02510	0.04050	0.03860	0.15330	0.14240	0.19220	0.00430	0.11810	0.04840
40	0.00280	0.00000	0.01270	0.01120	0.03600	0.03870	0.09540	0.01750	0.00690	0.02460	0.03980	0.03810	0.15090	0.14060	0.18970	0.00420	0.11630	0.04770
41	0.00270	0.00000	0.01250	0.01100	0.03570	0.03810	0.09390	0.01720	0.00670	0.02420	0.03910	0.03760	0.14860	0.13890	0.18740	0.00410	0.11450	0.04700

Remark: The contents are for reference only, please revise if more than one combination of temperature and relative humidity are adopted.

Year: 2026 **Temp:** 10 **RH:** 18

Start Emission Factor (g/trip) - FSP

Time (min)	01 - Private Cars	02 - Taxi	03 - Light Goods Vehicles<=2.5t	04 - Lt Goods Vehicles 2.5-3.5t	05 - Light Goods Vehicles>3.5t	06 - Medium Goods Vehicles<=15t	07 - Medium Goods Vehicles15-24t	08 - Public Light Buses	09 - Private Light Bus <=3.5t	10 - Private Light Bus >3.5t	11 - Non-franchised Bus<=6.4t	12 - Non-franchised Bus 6.4-15t	13 - Non-franchised Bus 15-24t	14 - Franchised Bus (SD)	15 - Franchised Bus (DD)	16 - Motorcycles	17 - Heavy Goods Vehicles>24t	18 - Non-franchised Bus >24t
5	0.00040	0.00000	0.00020	0.00000	0.00000	0.00000	0.00000	0.00000	0.00020	0.00000	0.00000	0.00000	0.00000	0.00000	0.00000	0.00280	0.00000	0.00000
10	0.00070	0.00000	0.00020	0.00000	0.00000	0.00000	0.00000	0.00000	0.00030	0.00000	0.00000	0.00000	0.00000	0.00000	0.00000	0.00280	0.00000	0.00000
20	0.00140	0.00000	0.00020	0.00000	0.00000	0.00000	0.00000	0.00000	0.00070	0.00000	0.00000	0.00000	0.00000	0.00000	0.00000	0.00290	0.00000	0.00000
30	0.00210	0.00000	0.00020	0.00000	0.00000	0.00000	0.00000	0.00000	0.00100	0.00000	0.00000	0.00000	0.00000	0.00000	0.00000	0.00290	0.00000	0.00000
40	0.00270	0.00000	0.00020	0.00010	0.00000	0.00000	0.00000	0.00000	0.00130	0.00000	0.00000	0.00000	0.00000	0.00000	0.00000	0.00300	0.00000	0.00000
50	0.00330	0.00000	0.00020	0.00010	0.00000	0.00000	0.00000	0.00000	0.00150	0.00000	0.00000	0.00000	0.00000	0.00000	0.00000	0.00320	0.00000	0.00000
60	0.00390	0.00000	0.00030	0.00010	0.00000	0.00000	0.00000	0.00000	0.00180	0.00000	0.00000	0.00000	0.00000	0.00000	0.00000	0.00340	0.00000	0.00000
120	0.00650	0.00000	0.00040	0.00010	0.00000	0.00000	0.00000	0.00000	0.00280	0.00000	0.00000	0.00000	0.00000	0.00000	0.00000	0.00550	0.00000	0.00000
180	0.00730	0.00000	0.00050	0.00010	0.00000	0.00000	0.00000	0.00000	0.00300	0.00000	0.00000	0.00000	0.00000	0.00000	0.00000	0.00650	0.00000	0.00000
240	0.00800	0.00000	0.00050	0.00020	0.00000	0.00000	0.00000	0.00000	0.00330	0.00000	0.00000	0.00000	0.00000	0.00000	0.00000	0.00750	0.00000	0.00000
300	0.00860	0.00000	0.00060	0.00020	0.00000	0.00000	0.00000	0.00000	0.00350	0.00000	0.00000	0.00000	0.00000	0.00000	0.00000	0.00830	0.00000	0.00000
360	0.00910	0.00000	0.00070	0.00020	0.00000	0.00000	0.00000	0.00000	0.00370	0.00000	0.00000	0.00000	0.00000	0.00000	0.00000	0.00910	0.00000	0.00000
420	0.00950	0.00000	0.00070	0.00020	0.00000	0.00000	0.00000	0.00000	0.00380	0.00000	0.00000	0.00000	0.00000	0.00000	0.00000	0.00970	0.00000	0.00000
480	0.00990	0.00000	0.00070	0.00020	0.00000	0.00000	0.00000	0.00000	0.00400	0.00000	0.00000	0.00000	0.00000	0.00000	0.00000	0.01030	0.00000	0.00000
540	0.01010	0.00000	0.00080	0.00020	0.00000	0.00000	0.00000	0.00000	0.00410	0.00000	0.00000	0.00000	0.00000	0.00000	0.00000	0.01080	0.00000	0.00000
600	0.01030	0.00000	0.00080	0.00020	0.00000	0.00000	0.00000	0.00000	0.00410	0.00000	0.00000	0.00000	0.00000	0.00000	0.00000	0.01120	0.00000	0.00000
660	0.01040	0.00000	0.00080	0.00020	0.00000	0.00000	0.00000	0.00000	0.00420	0.00000	0.00000	0.00000	0.00000	0.00000	0.00000	0.01140	0.00000	0.00000
720	0.01040	0.00000	0.00080	0.00020	0.00000	0.00000	0.00000	0.00000	0.00420	0.00000	0.00000	0.00000	0.00000	0.00000	0.00000	0.01160	0.00000	0.00000
Maximum	**0.01040**	**0.00000**	**0.00080**	**0.00020**	**0.00000**	**0.00000**	**0.00000**	**0.00000**	**0.00420**	**0.00000**	**0.00000**	**0.00000**	**0.00000**	**0.00000**	**0.00000**	**0.01160**	**0.00000**	**0.00000**
Max * VKT	**0.00383**	**0.00000**	**0.00033**	**0.00008**	**0.00000**	**0.00000**	**0.00000**	**0.00000**	**0.00090**	**0.00000**	**0.00000**	**0.00000**	**0.00000**	**0.00000**	**0.00000**	**0.02975**	**0.00000**	**0.00000**

Running Exhaust Emission Factor (g/km-vehicle) - FSP

Speed (km/hr)	01 - Private Cars	02 - Taxi	03 - Light Goods Vehicles<=2.5t	04 - Lt Goods Vehicles 2.5-3.5t	05 - Light Goods Vehicles>3.5t	06 - Medium Goods Vehicles<=15t	07 - Medium Goods Vehicles15-24t	08 - Public Light Buses	09 - Private Light Bus <=3.5t	10 - Private Light Bus >3.5t	11 - Non-franchised Bus<=6.4t	12 - Non-franchised Bus 6.4-15t	13 - Non-franchised Bus 15-24t	14 - Franchised Bus (SD)	15 - Franchised Bus (DD)	16 - Motorcycles	17 - Heavy Goods Vehicles>24t	18 - Non-franchised Bus >24t
10	0.00900	0.00000	0.02550	0.02250	0.06070	0.10940	0.20980	0.03980	0.01690	0.05650	0.09360	0.06890	0.33210	0.26120	0.35270	0.01120	0.25580	0.10500
15	0.00720	0.00000	0.02190	0.01940	0.05030	0.07530	0.16270	0.03240	0.01400	0.04590	0.07620	0.05670	0.25760	0.21270	0.28710	0.00890	0.19830	0.08170
20	0.00560	0.00000	0.01900	0.01680	0.04410	0.05900	0.13580	0.02700	0.01160	0.03820	0.06320	0.04930	0.21490	0.18380	0.24810	0.00710	0.16550	0.06810
21	0.00530	0.00000	0.01850	0.01630	0.04310	0.05670	0.13160	0.02610	0.01120	0.03690	0.06100	0.04820	0.20840	0.17930	0.24210	0.00680	0.16050	0.06600
22	0.00510	0.00000	0.01800	0.01590	0.04220	0.05460	0.12780	0.02520	0.01080	0.03570	0.05890	0.04710	0.20230	0.17520	0.23640	0.00650	0.15580	0.06400
23	0.00490	0.00000	0.01750	0.01550	0.04140	0.05270	0.12430	0.02440	0.01050	0.03450	0.05690	0.04610	0.19670	0.17130	0.23110	0.00620	0.15150	0.06220
24	0.00470	0.00000	0.01700	0.01510	0.04060	0.05100	0.12100	0.02360	0.01010	0.03350	0.05510	0.04510	0.19150	0.16760	0.22620	0.00600	0.14750	0.06060
25	0.00450	0.00000	0.01660	0.01470	0.03990	0.04950	0.11790	0.02290	0.00980	0.03240	0.05330	0.04420	0.18660	0.16420	0.22160	0.00580	0.14380	0.05900
26	0.00430	0.00000	0.01620	0.01430	0.03920	0.04800	0.11500	0.02220	0.00950	0.03150	0.05160	0.04340	0.18210	0.16090	0.21720	0.00550	0.14030	0.05750
27	0.00410	0.00000	0.01580	0.01390	0.03860	0.04670	0.11230	0.02160	0.00920	0.03050	0.05010	0.04260	0.17780	0.15790	0.21310	0.00530	0.13700	0.05620
28	0.00390	0.00000	0.01540	0.01360	0.03800	0.04540	0.10980	0.02100	0.00890	0.02970	0.04860	0.04190	0.17370	0.15500	0.20920	0.00510	0.13390	0.05490
29	0.00380	0.00000	0.01500	0.01330	0.03740	0.04430	0.10740	0.02040	0.00860	0.02890	0.04720	0.04110	0.16990	0.15230	0.20550	0.00490	0.13090	0.05370
30	0.00360	0.00000	0.01460	0.01290	0.03690	0.04320	0.10510	0.01990	0.00830	0.02810	0.04590	0.04050	0.16630	0.14970	0.20200	0.00480	0.12820	0.05250
31	0.00350	0.00000	0.01430	0.01260	0.03640	0.04220	0.10300	0.01940	0.00810	0.02740	0.04460	0.03980	0.16290	0.14720	0.19860	0.00460	0.12560	0.05150
32	0.00340	0.00000	0.01390	0.01230	0.03600	0.04130	0.10090	0.01890	0.00790	0.02670	0.04350	0.03920	0.15970	0.14490	0.19550	0.00440	0.12310	0.05040
33	0.00320	0.00000	0.01360	0.01210	0.03550	0.04040	0.09900	0.01850	0.00760	0.02610	0.04240	0.03860	0.15670	0.14260	0.19240	0.00430	0.12070	0.04950
34	0.00310	0.00000	0.01330	0.01180	0.03510	0.03960	0.09720	0.01810	0.00740	0.02550	0.04140	0.03800	0.15370	0.14050	0.18950	0.00410	0.11850	0.04850
35	0.00300	0.00000	0.01300	0.01150	0.03470	0.03880	0.09540	0.01770	0.00720	0.02490	0.04040	0.03750	0.15100	0.13840	0.18680	0.00400	0.11630	0.04770
36	0.00290	0.00000	0.01270	0.01130	0.03440	0.03810	0.09370	0.01730	0.00700	0.02440	0.03950	0.03700	0.14830	0.13650	0.18410	0.00390	0.11430	0.04680
37	0.00280	0.00000	0.01240	0.01100	0.03400	0.03740	0.09210	0.01700	0.00690	0.02390	0.03870	0.03650	0.14580	0.13460	0.18160	0.00380	0.11230	0.04600
38	0.00270	0.00000	0.01220	0.01080	0.03370	0.03680	0.09060	0.01670	0.00670	0.02350	0.03790	0.03600	0.14340	0.13280	0.17910	0.00370	0.11050	0.04530
39	0.00260	0.00000	0.01190	0.01060	0.03340	0.03620	0.08910	0.01640	0.00650	0.02310	0.03720	0.03550	0.14110	0.13100	0.17680	0.00350	0.10870	0.04460
40	0.00260	0.00000	0.01170	0.01030	0.03310	0.03560	0.08770	0.01610	0.00640	0.02270	0.03660	0.03510	0.13880	0.12940	0.17450	0.00340	0.10700	0.04390
41	0.00250	0.00000	0.01140	0.01010	0.03290	0.03500	0.08640	0.01590	0.00620	0.02230	0.03600	0.03460	0.13670	0.12780	0.17240	0.00340	0.10530	0.04320

Idling Emission Factors

FBSD (Diesel)
NO2/NOx Ratio = 0.033347743 From EMFAC

Vehicle Emission Standard	Population	EmFactor (g/s)		EmFactor (g/s)		Mass Factor[6]	A/C Factor[7]	Weighted Average Emission Factor (g/s)							
		Cold Idling		Hot Idling				Cold Idling				Hot Idling			
	%	Nox[2]	PM[3]	Nox[5]	PM[5]			NOx	NO	NO2	PM	NOx	NO	NO2	PM
Euro IV	19.636429876631%	5.73E-02	5.56E-05	2.09E-03	5.56E-05	1.20	1.30	4.40E-02	4.25E-02	1.47E-03	4.66E-05	4.14E-03	4.00E-03	1.38E-04	4.66E-05
Euro V	66.909317586370%	4.74E-02	2.78E-05	3.25E-03	2.78E-05										
Euro VI	13.454252536998%	7.70E-03	2.78E-06	4.86E-04	2.78E-06										

FBDD (Diesel)
NO2/NOx Ratio = 0.050285644 From EMFAC

Vehicle Emission Standard	Population	EmFactor (g/s)		EmFactor (g/s)		Mass Factor[6]	A/C Factor[7]	Weighted Average Emission Factor (g/s)							
		Cold Idling		Hot Idling				Cold Idling				Hot Idling			
	%	Nox[2]	PM[3]	Nox[5]	PM[5]			NOx	NO	NO2	PM	NOx	NO	NO2	PM
Euro III	0.000037651852%	7.37E-02	3.58E-04	1.17E-02	3.58E-04	1.2	1.3	1.23E-01	1.17E-01	6.19E-03	3.51E-05	4.04E-03	3.84E-03	2.03E-04	3.51E-05
Euro IV	1.951090373885%	1.54E-01	5.56E-05	2.09E-03	5.56E-05										
Euro V	74.875860918882%	1.54E-01	2.78E-05	3.25E-03	2.78E-05										
Euro VI	23.173011055381%	2.25E-02	2.78E-06	4.86E-04	2.78E-06										

PV4 (Petrol - CAT)[8]
NO2/NOx Ratio = 0.050092275 From EMFAC

Vehicle Emission Standard	Population	EmFactor (g/s)		EmFactor (g/s)		Mass Factor	A/C Factor[7]	Weighted Average Emission Factor (g/s)							
		Cold Idling		Hot Idling				Cold Idling				Hot Idling			
	%	Nox[4]	PM[3]	Nox[5]	PM[5]			NOx	NO	NO2	PM	NOx	NO	NO2	PM
Euro II	0.636115273219%	1.67E-04	2.78E-06	1.67E-04	2.78E-06	-	1.3	7.97E-05	7.57E-05	3.99E-06	2.30E-08	7.97E-05	7.57E-05	3.99E-06	2.30E-08
Euro III	28.203650699794%	9.44E-05	0.00E+00	9.44E-05	0.00E+00										
Euro IV	71.160234026987%	4.72E-05	0.00E+00	4.72E-05	0.00E+00										
Euro V	0.000000000000%	1.67E-05	0.00E+00	1.67E-05	0.00E+00										

PV4 (Diesel)
NO2/NOx Ratio = 0.199014894 From EMFAC

Vehicle Emission Standard	Population	EmFactor (g/s)		EmFactor (g/s)		Mass Factor	A/C Factor[7]	Weighted Average Emission Factor (g/s)							
		Cold Idling		Hot Idling				Cold Idling				Hot Idling			
	%	Nox[4]	PM[3]	Nox[5]	PM[5]			NOx	NO	NO2	PM	NOx	NO	NO2	PM
Euro IV	0.446636385940%	1.01E-03	4.44E-05	1.01E-03	4.44E-05	-	1.3	1.30E-03	1.04E-03	2.59E-04	7.45E-06	5.81E-04	4.65E-04	1.16E-04	7.45E-06
Euor V	13.710423519960%	1.00E-03	5.56E-06	1.00E-03	5.56E-06										
Euro VI	85.842940094101%	1.00E-03	5.56E-06	3.56E-04	5.56E-06										

PLB (Diesel)
NO2/NOx Ratio = 0.279991081 From EMFAC

Vehicle Emission Standard	Population	EmFactor (g/s)		EmFactor (g/s)		Mass Factor	A/C Factor[7]	Weighted Average Emission Factor (g/s)							
		Cold Idling		Hot Idling				Cold Idling				Hot Idling			
	%	Nox[4]	PM[3]	Nox[5]	PM[5]			NOx	NO	NO2	PM	NOx	NO	NO2	PM
Euro IV	0.064435516393%	1.01E-03	4.44E-05	1.01E-03	4.44E-05	-	1.3	1.30E-03	9.36E-04	3.64E-04	7.25E-06	6.82E-04	4.91E-04	1.91E-04	7.25E-06
Euro VI	26.112657912320%	1.00E-03	5.56E-06	1.00E-03	5.56E-06										
Euro VI	73.822906571287%	1.00E-03	5.56E-06	3.56E-04	5.56E-06										

PLB (LPG)
NO2/NOx Ratio = 0.005602689 From EMFAC

Vehicle Emission Standard	Population	EmFactor (g/s)		EmFactor (g/s)		Mass Factor	A/C Factor[7]	Weighted Average Emission Factor (g/s)							
		Cold Idling		Hot Idling				Cold Idling				Hot Idling			
	%	Nox[4]	PM[3]	Nox[5]	PM[5]			NOx	NO	NO2	PM	NOx	NO	NO2	PM
Euro III	10.960612381696%	1.14E-03	2.78E-05	1.14E-03	2.78E-05	-	1.3	1.33E-03	1.32E-03	7.43E-06	5.54E-05	1.33E-03	1.32E-03	7.43E-06	5.54E-05
Euro IV	8.356806293842%	1.01E-03	4.44E-05	1.01E-03	4.44E-05										
Euro V	80.682581324463%	1.01E-03	4.44E-05	1.01E-03	4.44E-05										

Assume same as diesel for conservative approach

PV5 (Petrol - CAT)[8]
NO2/NOx Ratio = 0.050040247 From EMFAC

Vehicle Emission Standard	Population	EmFactor (g/s)		EmFactor (g/s)		Mass Factor	A/C Factor[7]	Weighted Average Emission Factor (g/s)							
		Cold Idling		Hot Idling				Cold Idling				Hot Idling			
	%	Nox[4]	PM[3]	Nox[5]	PM[5]			NOx	NO	NO2	PM	NOx	NO	NO2	PM
Euro I	0.073325429930%	4.69E-04	2.78E-06	4.69E-04	2.78E-06	-	1.3	2.57E-05	2.44E-05	1.29E-06	2.65E-09	2.57E-05	2.44E-05	1.29E-06	2.65E-09
Euro IV	0.051709441999%	4.72E-05	0.00E+00	4.72E-05	0.00E+00										
Euro V	0.181007092472%	1.67E-05	0.00E+00	1.67E-05	0.00E+00										
Euro VI	99.693958035598%	1.94E-05	0.00E+00	1.94E-05	0.00E+00										

PV5 (Diesel)
NO2/NOx Ratio = 0.28 From EMFAC

Vehicle Emission Standard	Population	EmFactor (g/s)		EmFactor (g/s)		Mass Factor	A/C Factor[7]	Weighted Average Emission Factor (g/s)							
		Cold Idling		Hot Idling				Cold Idling				Hot Idling			
	%	Nox[4]	PM[3]	Nox[5]	PM[5]			NOx	NO	NO2	PM	NOx	NO	NO2	PM
Euro IV	0.914149050419%	1.01E-03	4.44E-05	1.01E-03	4.44E-05	-	1.3	1.30E-03	9.36E-04	3.64E-04	7.68E-06	8.19E-04	5.90E-04	2.29E-04	7.68E-06
Euro VI	41.698597531465%	1.00E-03	5.56E-06	1.00E-03	5.56E-06										
Euro VI	57.387253418116%	1.00E-03	5.56E-06	3.56E-04	5.56E-06										

PV5 (LPG)
NO2/NOx Ratio = 0.005442499 From EMFAC

Vehicle Emission Standard	Population	EmFactor (g/s)		EmFactor (g/s)		Mass Factor	A/C Factor[7]	Weighted Average Emission Factor (g/s)							
		Cold Idling		Hot Idling				Cold Idling				Hot Idling			
	%	Nox[4]	PM[3]	Nox[5]	PM[5]			NOx	NO	NO2	PM	NOx	NO	NO2	PM
Euro III	5.830664611474%	1.14E-03	2.78E-05	1.14E-03	2.78E-05	-	1.3	1.31E-03	1.31E-03	7.14E-06	1.84E-05	1.31E-03	1.31E-03	7.14E-06	1.84E-05
Euro IV	18.728193061410%	1.01E-03	4.44E-05	1.01E-03	4.44E-05										
Euro V	75.441142327116%	1.00E-03	5.56E-06	1.00E-03	5.56E-06										

Assume same as diesel for conservative approach

Taxi (Petrol - CAT)[8]
NO2/NOx Ratio = 0.04957265 From EMFAC

Vehicle Emission Standard	Population	EmFactor (g/s)		EmFactor (g/s)		Mass Factor	A/C Factor[7]	Weighted Average Emission Factor (g/s)							
		Cold Idling		Hot Idling				Cold Idling				Hot Idling			
	%	Nox[4]	PM[3]	Nox[5]	PM[5]			NOx	NO	NO2	PM	NOx	NO	NO2	PM
Euro V	100.000000000000%	2.22E-05	2.78E-06	2.22E-05	2.78E-06	-	1.3	2.89E-05	2.75E-05	1.43E-06	3.61E-06	2.89E-05	2.75E-05	1.43E-06	3.61E-06
Euro VI	0.000000000000%	1.67E-05	0.00E+00	1.67E-05	0.00E+00										

Taxi (Diesel)
NO2/NOx Ratio = 0.0 From EMFAC 0.05

Vehicle Emission Standard	Population	EmFactor (g/s)		EmFactor (g/s)		Mass Factor	A/C Factor[7]	Weighted Average Emission Factor (g/s)							
		Cold Idling		Hot Idling				Cold Idling				Hot Idling			
	%	Nox[4]	PM[3]	Nox[5]	PM[5]			NOx	NO	NO2	PM	NOx	NO	NO2	PM
Euro V	0.000000000000%	9.58E-04	5.56E-06	9.58E-04	5.56E-06	-	1.3	0.00E+00	0.00E+00	0.00E+00	0.00E+00	0.00E+00	0.00E+00	0.00E+00	0.00E+00
Euro VI	0.000000000000%	4.47E-04	1.39E-05	4.47E-04	1.39E-05										

Taxi (LPG)
NO2/NOx Ratio = 0.026931476 From EMFAC

Vehicle Emission Standard	Population	EmFactor (g/s)		EmFactor (g/s)		Mass Factor	A/C Factor[7]	Weighted Average Emission Factor (g/s)							
		Cold Idling		Hot Idling				Cold Idling				Hot Idling			
	%	Nox[4]	PM[3]	Nox[5]	PM[5]			NOx	NO	NO2	PM	NOx	NO	NO2	PM
Euro II & III	0.382931760893%	5.70E-03	1.56E-04	1.58E-03	1.56E-04	-	1.3	3.66E-03	3.56E-03	9.86E-05	1.53E-05	8.35E-04	8.13E-04	2.25E-05	1.53E-05
Euro IV	0.845956627446%	3.50E-03	4.44E-05	1.66E-03	4.44E-05										
Euro V	35.381949391425%	2.80E-03	5.56E-06	9.58E-04	5.56E-06										
Euro VI	63.389162220235%	2.80E-03	1.39E-05	4.47E-04	1.39E-05										

NFB6 (Diesel)
NO2/NOx Ratio = 0.28000512 From EMFAC

Vehicle Emission Standard	Population	EmFactor (g/s)		EmFactor (g/s)		Mass Factor[6]	A/C Factor[7]	Weighted Average Emission Factor (g/s)							
		Cold Idling		Hot Idling				Cold Idling				Hot Idling			
	%	Nox[4]	PM[3]	Nox[5]	PM[5]			NOx	NO	NO2	PM	NOx	NO	NO2	PM
Euro IV	1.351983295556%	2.09E-03	5.56E-05	2.09E-03	5.56E-05	1.00	1.30	1.67E-03	1.20E-03	4.68E-04	1.82E-05	2.17E-03	1.56E-03	6.08E-04	1.82E-05
Euro V	42.029465569951%	3.25E-03	2.78E-05	3.25E-03	2.78E-05										
Euro VI	56.618551134493%	4.86E-04	2.78E-06	4.86E-04	2.78E-06										

Remark:
The above tables are for reference only, please revise the vehicle classes, emission standards and air pollutants when necessary.
Remark:

In this section, Road Tunnels: Vehicle Emissions and Air Demand for Ventilation (2019R02EN) published by World Road Association is used as reference on hot idling (hereinafter PIARC-VEADV); and with Gradient 0%, v=0kph.

[1] NO and NO2 ratio was calculated based on Running Emisison Factors extracted from latest EMFAC-HK (i.e. EMFAC-HK v4.3).
[2] For NOx cold idling, referenced from Calculation of Start Emissions in Air Quality Impact Assessment (2021) published by EPD.
[3] For PM cold idling, referenced to hot idling emission factors from PIARC-VEADV to its respective fuels (i.e. FBDD = HGV Diesel; FBSD = HGV Diesel; PV5 Diesel/LPG = LCV Diesel; PV5 Petrol = LCV Gasoline; PC Diesel = PC Diesel, PC Petrol = PC Gasoline; NFB8 = HGV Diesel; HGV7/8/9 = HGV Diesel).

[4] For cold idling which not in listed in Calculation of Start Emissions in Air Quality Impact Assessment (2021) published by EPD, hot idling of its respective Euro Emission Standard, Fuel Type and Vehicle Type is used.

[5] For hot idling, referenced to hot idling emission factors from PIARC-VEADV to its respective fuels (i.e. FBDD = HGV Diesel; FBSD = HGV Diesel; PV5 Diesel/LPG = LCV Diesel; PV5 Petrol = LCV Gasoline; PC Diesel = PC Diesel, PC Petrol = PC Gasoline; NFB8 = HGV Diesel; HGV7/8/9 = HGV Diesel).

[6] For mass factor, reference made to Table 27 of PIARC-VEADV. Only applicable to vehicles adopting HGV factors.
[7] A factor of 1.3 has been applied to account for the additional A/C loading, reference from Appendix 3.10b and 3.10c of approved EIA Report of "Liantang/Heung Yuen Wai Cross-boundary Control Point" (EIA-190/2010).
[8] According to the VKT and trips of petrol PC and PV5 in 2045, no NCAT petrol PC and PV5 is exist. Hence, only emissons from CAT petrol PC and PV5 will be consider in the calculation.

Kwai Hing Station

Temp: 10 **RH:** 18

Start Emission - Terminating Bus

Pollutant \ Soaking Time (min)	Single-Deck Franchised Bus (FBSD - Diesel) Start Emission Factor (g/trip)																	
	5	**10**	**20**	**30**	**40**	**50**	**60**	**120**	**180**	**240**	**300**	**360**	**420**	**480**	**540**	**600**	**660**	**720**
NOx	0.366	0.658	0.878	1.243	1.536	2.048	2.999	3.730	5.485	7.167	8.045	9.507	10.458	10.970	11.263	11.555	11.701	11.701
NO	0.352	0.633	0.844	1.195	1.477	1.969	2.883	3.586	5.273	6.890	7.734	9.140	10.054	10.546	10.828	11.109	11.249	11.249
NO2	0.014	0.025	0.034	0.048	0.059	0.079	0.116	0.144	0.212	0.277	0.311	0.367	0.404	0.424	0.435	0.446	0.452	0.452
RSP	0.000	0.000	0.000	0.000	0.000	0.000	0.000	0.000	0.000	0.000	0.000	0.000	0.000	0.000	0.000	0.000	0.000	0.000
FSP	0.000	0.000	0.000	0.000	0.000	0.000	0.000	0.000	0.000	0.000	0.000	0.000	0.000	0.000	0.000	0.000	0.000	0.000

Hour \ Soaking Time (min)	No. of Trips of FBSD (Diesel)																	
	5	**10**	**20**	**30**	**40**	**50**	**60**	**120**	**180**	**240**	**300**	**360**	**420**	**480**	**540**	**600**	**660**	**720**
0000 - 0100																		
0100 - 0200																		
0200 - 0300																		
0300 - 0400																		
0400 - 0500																		
0500 - 0600																		
0600 - 0700																		
0700 - 0800																		
0800 - 0900																		
0900 - 1000																		
1000 - 1100																		
1100 - 1200																		
1200 - 1300																		
1300 - 1400																		
1400 - 1500																		
1500 - 1600																		
1600 - 1700																		
1700 - 1800																		
1800 - 1900																		
1900 - 2000																		
2000 - 2100																		
2100 - 2200																		
2200 - 2300																		
2300 - 2400																		

Note: The numbers of trips is based on the full day bus counting survey.

Total Start Emission of FBSD (g)				
NOx	**NO**	**NO2**	**RSP**	**FSP**
0	0	0	0	0
0	0	0	0	0
0	0	0	0	0
0	0	0	0	0
0	0	0	0	0
0	0	0	0	0
0	0	0	0	0
0	0	0	0	0
0	0	0	0	0
0	0	0	0	0
0	0	0	0	0
0	0	0	0	0
0	0	0	0	0
0	0	0	0	0
0	0	0	0	0
0	0	0	0	0
0	0	0	0	0
0	0	0	0	0
0	0	0	0	0
0	0	0	0	0
0	0	0	0	0
0	0	0	0	0
0	0	0	0	0
0	0	0	0	0
0	0	0	0	0

Cold Idling Emission - Terminating Bus

Idling Time =	1	min
Max. Idling Time for Adjusting Start Emission =	1	min

Note: The Idling time was based on the full day bus counting survey.

Hour	FBSD (Diesel)										
	Frequency	Cold Idling Emission Factor (g/s)					Cold Idling Emission (g) [1]				
		NOx	NO	NO_2	RSP	FSP	NOx	NO	NO_2	RSP	FSP
0000 - 0100	0	4.40E-02	4.25E-02	1.47E-03	4.66E-05	4.66E-05	0.00E+00	0.00E+00	0.00E+00	0.00E+00	0.00E+00
0100 - 0200	0	4.40E-02	4.25E-02	1.47E-03	4.66E-05	4.66E-05	0.00E+00	0.00E+00	0.00E+00	0.00E+00	0.00E+00
0200 - 0300	0	4.40E-02	4.25E-02	1.47E-03	4.66E-05	4.66E-05	0.00E+00	0.00E+00	0.00E+00	0.00E+00	0.00E+00
0300 - 0400	0	4.40E-02	4.25E-02	1.47E-03	4.66E-05	4.66E-05	0.00E+00	0.00E+00	0.00E+00	0.00E+00	0.00E+00
0400 - 0500	0	4.40E-02	4.25E-02	1.47E-03	4.66E-05	4.66E-05	0.00E+00	0.00E+00	0.00E+00	0.00E+00	0.00E+00
0500 - 0600	0	4.40E-02	4.25E-02	1.47E-03	4.66E-05	4.66E-05	0.00E+00	0.00E+00	0.00E+00	0.00E+00	0.00E+00
0600 - 0700	0	4.40E-02	4.25E-02	1.47E-03	4.66E-05	4.66E-05	0.00E+00	0.00E+00	0.00E+00	0.00E+00	0.00E+00
0700 - 0800	0	4.40E-02	4.25E-02	1.47E-03	4.66E-05	4.66E-05	0.00E+00	0.00E+00	0.00E+00	0.00E+00	0.00E+00
0800 - 0900	0	4.40E-02	4.25E-02	1.47E-03	4.66E-05	4.66E-05	0.00E+00	0.00E+00	0.00E+00	0.00E+00	0.00E+00
0900 - 1000	0	4.40E-02	4.25E-02	1.47E-03	4.66E-05	4.66E-05	0.00E+00	0.00E+00	0.00E+00	0.00E+00	0.00E+00
1000 - 1100	0	4.40E-02	4.25E-02	1.47E-03	4.66E-05	4.66E-05	0.00E+00	0.00E+00	0.00E+00	0.00E+00	0.00E+00
1100 - 1200	0	4.40E-02	4.25E-02	1.47E-03	4.66E-05	4.66E-05	0.00E+00	0.00E+00	0.00E+00	0.00E+00	0.00E+00
1200 - 1300	0	4.40E-02	4.25E-02	1.47E-03	4.66E-05	4.66E-05	0.00E+00	0.00E+00	0.00E+00	0.00E+00	0.00E+00
1300 - 1400	0	4.40E-02	4.25E-02	1.47E-03	4.66E-05	4.66E-05	0.00E+00	0.00E+00	0.00E+00	0.00E+00	0.00E+00
1400 - 1500	0	4.40E-02	4.25E-02	1.47E-03	4.66E-05	4.66E-05	0.00E+00	0.00E+00	0.00E+00	0.00E+00	0.00E+00
1500 - 1600	0	4.40E-02	4.25E-02	1.47E-03	4.66E-05	4.66E-05	0.00E+00	0.00E+00	0.00E+00	0.00E+00	0.00E+00
1600 - 1700	0	4.40E-02	4.25E-02	1.47E-03	4.66E-05	4.66E-05	0.00E+00	0.00E+00	0.00E+00	0.00E+00	0.00E+00
1700 - 1800	0	4.40E-02	4.25E-02	1.47E-03	4.66E-05	4.66E-05	0.00E+00	0.00E+00	0.00E+00	0.00E+00	0.00E+00
1800 - 1900	0	4.40E-02	4.25E-02	1.47E-03	4.66E-05	4.66E-05	0.00E+00	0.00E+00	0.00E+00	0.00E+00	0.00E+00
1900 - 2000	0	4.40E-02	4.25E-02	1.47E-03	4.66E-05	4.66E-05	0.00E+00	0.00E+00	0.00E+00	0.00E+00	0.00E+00
2000 - 2100	0	4.40E-02	4.25E-02	1.47E-03	4.66E-05	4.66E-05	0.00E+00	0.00E+00	0.00E+00	0.00E+00	0.00E+00
2100 - 2200	0	4.40E-02	4.25E-02	1.47E-03	4.66E-05	4.66E-05	0.00E+00	0.00E+00	0.00E+00	0.00E+00	0.00E+00
2200 - 2300	0	4.40E-02	4.25E-02	1.47E-03	4.66E-05	4.66E-05	0.00E+00	0.00E+00	0.00E+00	0.00E+00	0.00E+00
2300 - 2400	0	4.40E-02	4.25E-02	1.47E-03	4.66E-05	4.66E-05	0.00E+00	0.00E+00	0.00E+00	0.00E+00	0.00E+00

Hot Idling Emission - Terminating Bus

Idling Time =	1	min
Max. Idling Time for Adjusting Start Emission =	1	min

Note: The Idling time was based on the full day bus counting survey.

Hour	FBSD (Diesel)										
	Frequency	Hot Idling Emission Factor (g/s)					Hot Idling Emission (g) [1]				
		NOx	NO	NO_2	RSP	FSP	NOx	NO	NO_2	RSP	FSP
0000 - 0100	0	4.14E-03	4.00E-03	1.38E-04	4.66E-05	4.66E-05	0.00E+00	0.00E+00	0.00E+00	0.00E+00	0.00E+00
0100 - 0200	0	4.14E-03	4.00E-03	1.38E-04	4.66E-05	4.66E-05	0.00E+00	0.00E+00	0.00E+00	0.00E+00	0.00E+00
0200 - 0300	0	4.14E-03	4.00E-03	1.38E-04	4.66E-05	4.66E-05	0.00E+00	0.00E+00	0.00E+00	0.00E+00	0.00E+00
0300 - 0400	0	4.14E-03	4.00E-03	1.38E-04	4.66E-05	4.66E-05	0.00E+00	0.00E+00	0.00E+00	0.00E+00	0.00E+00
0400 - 0500	0	4.14E-03	4.00E-03	1.38E-04	4.66E-05	4.66E-05	0.00E+00	0.00E+00	0.00E+00	0.00E+00	0.00E+00
0500 - 0600	0	4.14E-03	4.00E-03	1.38E-04	4.66E-05	4.66E-05	0.00E+00	0.00E+00	0.00E+00	0.00E+00	0.00E+00
0600 - 0700	0	4.14E-03	4.00E-03	1.38E-04	4.66E-05	4.66E-05	0.00E+00	0.00E+00	0.00E+00	0.00E+00	0.00E+00
0700 - 0800	0	4.14E-03	4.00E-03	1.38E-04	4.66E-05	4.66E-05	0.00E+00	0.00E+00	0.00E+00	0.00E+00	0.00E+00
0800 - 0900	0	4.14E-03	4.00E-03	1.38E-04	4.66E-05	4.66E-05	0.00E+00	0.00E+00	0.00E+00	0.00E+00	0.00E+00
0900 - 1000	0	4.14E-03	4.00E-03	1.38E-04	4.66E-05	4.66E-05	0.00E+00	0.00E+00	0.00E+00	0.00E+00	0.00E+00
1000 - 1100	0	4.14E-03	4.00E-03	1.38E-04	4.66E-05	4.66E-05	0.00E+00	0.00E+00	0.00E+00	0.00E+00	0.00E+00
1100 - 1200	0	4.14E-03	4.00E-03	1.38E-04	4.66E-05	4.66E-05	0.00E+00	0.00E+00	0.00E+00	0.00E+00	0.00E+00
1200 - 1300	0	4.14E-03	4.00E-03	1.38E-04	4.66E-05	4.66E-05	0.00E+00	0.00E+00	0.00E+00	0.00E+00	0.00E+00
1300 - 1400	0	4.14E-03	4.00E-03	1.38E-04	4.66E-05	4.66E-05	0.00E+00	0.00E+00	0.00E+00	0.00E+00	0.00E+00
1400 - 1500	0	4.14E-03	4.00E-03	1.38E-04	4.66E-05	4.66E-05	0.00E+00	0.00E+00	0.00E+00	0.00E+00	0.00E+00
1500 - 1600	0	4.14E-03	4.00E-03	1.38E-04	4.66E-05	4.66E-05	0.00E+00	0.00E+00	0.00E+00	0.00E+00	0.00E+00
1600 - 1700	0	4.14E-03	4.00E-03	1.38E-04	4.66E-05	4.66E-05	0.00E+00	0.00E+00	0.00E+00	0.00E+00	0.00E+00
1700 - 1800	0	4.14E-03	4.00E-03	1.38E-04	4.66E-05	4.66E-05	0.00E+00	0.00E+00	0.00E+00	0.00E+00	0.00E+00
1800 - 1900	0	4.14E-03	4.00E-03	1.38E-04	4.66E-05	4.66E-05	0.00E+00	0.00E+00	0.00E+00	0.00E+00	0.00E+00
1900 - 2000	0	4.14E-03	4.00E-03	1.38E-04	4.66E-05	4.66E-05	0.00E+00	0.00E+00	0.00E+00	0.00E+00	0.00E+00
2000 - 2100	0	4.14E-03	4.00E-03	1.38E-04	4.66E-05	4.66E-05	0.00E+00	0.00E+00	0.00E+00	0.00E+00	0.00E+00
2100 - 2200	0	4.14E-03	4.00E-03	1.38E-04	4.66E-05	4.66E-05	0.00E+00	0.00E+00	0.00E+00	0.00E+00	0.00E+00
2200 - 2300	0	4.14E-03	4.00E-03	1.38E-04	4.66E-05	4.66E-05	0.00E+00	0.00E+00	0.00E+00	0.00E+00	0.00E+00
2300 - 2400	0	4.14E-03	4.00E-03	1.38E-04	4.66E-05	4.66E-05	0.00E+00	0.00E+00	0.00E+00	0.00E+00	0.00E+00

Average Distance from Starting Place to Egress =	31	m
Average Spread Distance outside bus terminus =	668.54	m

Hour	Total Idling Emission (g) [2]					Idling Emission for Start Emission Adjustment (g) [3]				
	NOx	NO	NO_2	RSP	FSP	NOx	NO	NO_2	RSP	FSP
0000 - 0100	0.00E+00	0.00E+00	0.00E+00	0.00E+00	0.00E+00	0.00E+00	0.00E+00	0.00E+00	0.00E+00	0.00E+00
0100 - 0200	0.00E+00	0.00E+00	0.00E+00	0.00E+00	0.00E+00	0.00E+00	0.00E+00	0.00E+00	0.00E+00	0.00E+00
0200 - 0300	0.00E+00	0.00E+00	0.00E+00	0.00E+00	0.00E+00	0.00E+00	0.00E+00	0.00E+00	0.00E+00	0.00E+00
0300 - 0400	0.00E+00	0.00E+00	0.00E+00	0.00E+00	0.00E+00	0.00E+00	0.00E+00	0.00E+00	0.00E+00	0.00E+00
0400 - 0500	0.00E+00	0.00E+00	0.00E+00	0.00E+00	0.00E+00	0.00E+00	0.00E+00	0.00E+00	0.00E+00	0.00E+00
0500 - 0600	0.00E+00	0.00E+00	0.00E+00	0.00E+00	0.00E+00	0.00E+00	0.00E+00	0.00E+00	0.00E+00	0.00E+00
0600 - 0700	0.00E+00	0.00E+00	0.00E+00	0.00E+00	0.00E+00	0.00E+00	0.00E+00	0.00E+00	0.00E+00	0.00E+00
0700 - 0800	0.00E+00	0.00E+00	0.00E+00	0.00E+00	0.00E+00	0.00E+00	0.00E+00	0.00E+00	0.00E+00	0.00E+00
0800 - 0900	0.00E+00	0.00E+00	0.00E+00	0.00E+00	0.00E+00	0.00E+00	0.00E+00	0.00E+00	0.00E+00	0.00E+00
0900 - 1000	0.00E+00	0.00E+00	0.00E+00	0.00E+00	0.00E+00	0.00E+00	0.00E+00	0.00E+00	0.00E+00	0.00E+00
1000 - 1100	0.00E+00	0.00E+00	0.00E+00	0.00E+00	0.00E+00	0.00E+00	0.00E+00	0.00E+00	0.00E+00	0.00E+00
1100 - 1200	0.00E+00	0.00E+00	0.00E+00	0.00E+00	0.00E+00	0.00E+00	0.00E+00	0.00E+00	0.00E+00	0.00E+00
1200 - 1300	0.00E+00	0.00E+00	0.00E+00	0.00E+00	0.00E+00	0.00E+00	0.00E+00	0.00E+00	0.00E+00	0.00E+00
1300 - 1400	0.00E+00	0.00E+00	0.00E+00	0.00E+00	0.00E+00	0.00E+00	0.00E+00	0.00E+00	0.00E+00	0.00E+00
1400 - 1500	0.00E+00	0.00E+00	0.00E+00	0.00E+00	0.00E+00	0.00E+00	0.00E+00	0.00E+00	0.00E+00	0.00E+00
1500 - 1600	0.00E+00	0.00E+00	0.00E+00	0.00E+00	0.00E+00	0.00E+00	0.00E+00	0.00E+00	0.00E+00	0.00E+00
1600 - 1700	0.00E+00	0.00E+00	0.00E+00	0.00E+00	0.00E+00	0.00E+00	0.00E+00	0.00E+00	0.00E+00	0.00E+00
1700 - 1800	0.00E+00	0.00E+00	0.00E+00	0.00E+00	0.00E+00	0.00E+00	0.00E+00	0.00E+00	0.00E+00	0.00E+00
1800 - 1900	0.00E+00	0.00E+00	0.00E+00	0.00E+00	0.00E+00	0.00E+00	0.00E+00	0.00E+00	0.00E+00	0.00E+00
1900 - 2000	0.00E+00	0.00E+00	0.00E+00	0.00E+00	0.00E+00	0.00E+00	0.00E+00	0.00E+00	0.00E+00	0.00E+00
2000 - 2100	0.00E+00	0.00E+00	0.00E+00	0.00E+00	0.00E+00	0.00E+00	0.00E+00	0.00E+00	0.00E+00	0.00E+00
2100 - 2200	0.00E+00	0.00E+00	0.00E+00	0.00E+00	0.00E+00	0.00E+00	0.00E+00	0.00E+00	0.00E+00	0.00E+00
2200 - 2300	0.00E+00	0.00E+00	0.00E+00	0.00E+00	0.00E+00	0.00E+00	0.00E+00	0.00E+00	0.00E+00	0.00E+00
2300 - 2400	0.00E+00	0.00E+00	0.00E+00	0.00E+00	0.00E+00	0.00E+00	0.00E+00	0.00E+00	0.00E+00	0.00E+00

Hour	Adjusted Start Emission within bus terminus (g) [4]					Adjusted Start Emission outside bus terminus (g) [5]					Start Emission Rate outside bus terminus (g/s)				
	NOx	NO	NO_2	RSP	FSP	NOx	NO	NO_2	RSP	FSP	NOx	NO	NO_2	RSP	FSP
0000 - 0100	0.00E+00	0.00E+00	0.00E+00	0	0	0.00E+00	0.00E+00	0.00E+00	0	0	0.00E+00	0.00E+00	0.00E+00	0	0
0100 - 0200	0.00E+00	0.00E+00	0.00E+00	0	0	0.00E+00	0.00E+00	0.00E+00	0	0	0.00E+00	0.00E+00	0.00E+00	0	0
0200 - 0300	0.00E+00	0.00E+00	0.00E+00	0	0	0.00E+00	0.00E+00	0.00E+00	0	0	0.00E+00	0.00E+00	0.00E+00	0	0
0300 - 0400	0.00E+00	0.00E+00	0.00E+00	0	0	0.00E+00	0.00E+00	0.00E+00	0	0	0.00E+00	0.00E+00	0.00E+00	0	0
0400 - 0500	0.00E+00	0.00E+00	0.00E+00	0	0	0.00E+00	0.00E+00	0.00E+00	0	0	0.00E+00	0.00E+00	0.00E+00	0	0
0500 - 0600	0.00E+00	0.00E+00	0.00E+00	0	0	0.00E+00	0.00E+00	0.00E+00	0	0	0.00E+00	0.00E+00	0.00E+00	0	0
0600 - 0700	0.00E+00	0.00E+00	0.00E+00	0	0	0.00E+00	0.00E+00	0.00E+00	0	0	0.00E+00	0.00E+00	0.00E+00	0	0
0700 - 0800	0.00E+00	0.00E+00	0.00E+00	0	0	0.00E+00	0.00E+00	0.00E+00	0	0	0.00E+00	0.00E+00	0.00E+00	0	0
0800 - 0900	0.00E+00	0.00E+00	0.00E+00	0	0	0.00E+00	0.00E+00	0.00E+00	0	0	0.00E+00	0.00E+00	0.00E+00	0	0
0900 - 1000	0.00E+00	0.00E+00	0.00E+00	0	0	0.00E+00	0.00E+00	0.00E+00	0	0	0.00E+00	0.00E+00	0.00E+00	0	0
1000 - 1100	0.00E+00	0.00E+00	0.00E+00	0	0	0.00E+00	0.00E+00	0.00E+00	0	0	0.00E+00	0.00E+00	0.00E+00	0	0
1100 - 1200	0.00E+00	0.00E+00	0.00E+00	0	0	0.00E+00	0.00E+00	0.00E+00	0	0	0.00E+00	0.00E+00	0.00E+00	0	0
1200 - 1300	0.00E+00	0.00E+00	0.00E+00	0	0	0.00E+00	0.00E+00	0.00E+00	0	0	0.00E+00	0.00E+00	0.00E+00	0	0
1300 - 1400	0.00E+00	0.00E+00	0.00E+00	0	0	0.00E+00	0.00E+00	0.00E+00	0	0	0.00E+00	0.00E+00	0.00E+00	0	0
1400 - 1500	0.00E+00	0.00E+00	0.00E+00	0	0	0.00E+00	0.00E+00	0.00E+00	0	0	0.00E+00	0.00E+00	0.00E+00	0	0
1500 - 1600	0.00E+00	0.00E+00	0.00E+00	0	0	0.00E+00	0.00E+00	0.00E+00	0	0	0.00E+00	0.00E+00	0.00E+00	0	0
1600 - 1700	0.00E+00	0.00E+00	0.00E+00	0	0	0.00E+00	0.00E+00	0.00E+00	0	0	0.00E+00	0.00E+00	0.00E+00	0	0
1700 - 1800	0.00E+00	0.00E+00	0.00E+00	0	0	0.00E+00	0.00E+00	0.00E+00	0	0	0.00E+00	0.00E+00	0.00E+00	0	0
1800 - 1900	0.00E+00	0.00E+00	0.00E+00	0	0	0.00E+00	0.00E+00	0.00E+00	0	0	0.00E+00	0.00E+00	0.00E+00	0	0
1900 - 2000	0.00E+00	0.00E+00	0.00E+00	0	0	0.00E+00	0.00E+00	0.00E+00	0	0	0.00E+00	0.00E+00	0.00E+00	0	0
2000 - 2100	0.00E+00	0.00E+00	0.00E+00	0	0	0.00E+00	0.00E+00	0.00E+00	0	0	0.00E+00	0.00E+00	0.00E+00	0	0
2100 - 2200	0.00E+00	0.00E+00	0.00E+00	0	0	0.00E+00	0.00E+00	0.00E+00	0	0	0.00E+00	0.00E+00	0.00E+00	0	0
2200 - 2300	0.00E+00	0.00E+00	0.00E+00	0	0	0.00E+00	0.00E+00	0.00E+00	0	0	0.00E+00	0.00E+00	0.00E+00	0	0
2300 - 2400	0.00E+00	0.00E+00	0.00E+00	0	0	0.00E+00	0.00E+00	0.00E+00	0	0	0.00E+00	0.00E+00	0.00E+00	0	0

Hot Idling Emission - Bypass Bus

Idling Time =	1	min

Hour	FBSD (Diesel)										
	Frequency	Hot Idling Emission Factor (g/s)					Hot Idling Emission (g) [1]				
		NOx	NO	NO_2	RSP	FSP	NOx	NO	NO_2	RSP	FSP
0000 - 0100	0	4.14E-03	4.00E-03	1.38E-04	4.66E-05	4.66E-05	0.00E+00	0.00E+00	0.00E+00	0.00E+00	0.00E+00
0100 - 0200	0	4.14E-03	4.00E-03	1.38E-04	4.66E-05	4.66E-05	0.00E+00	0.00E+00	0.00E+00	0.00E+00	0.00E+00
0200 - 0300	0	4.14E-03	4.00E-03	1.38E-04	4.66E-05	4.66E-05	0.00E+00	0.00E+00	0.00E+00	0.00E+00	0.00E+00
0300 - 0400	0	4.14E-03	4.00E-03	1.38E-04	4.66E-05	4.66E-05	0.00E+00	0.00E+00	0.00E+00	0.00E+00	0.00E+00
0400 - 0500	0	4.14E-03	4.00E-03	1.38E-04	4.66E-05	4.66E-05	0.00E+00	0.00E+00	0.00E+00	0.00E+00	0.00E+00
0500 - 0600	0	4.14E-03	4.00E-03	1.38E-04	4.66E-05	4.66E-05	0.00E+00	0.00E+00	0.00E+00	0.00E+00	0.00E+00
0600 - 0700	1	4.14E-03	4.00E-03	1.38E-04	4.66E-05	4.66E-05	2.48E-01	2.40E-01	8.28E-03	2.80E-03	2.80E-03
0700 - 0800	1	4.14E-03	4.00E-03	1.38E-04	4.66E-05	4.66E-05	2.48E-01	2.40E-01	8.28E-03	2.80E-03	2.80E-03
0800 - 0900	1	4.14E-03	4.00E-03	1.38E-04	4.66E-05	4.66E-05	2.48E-01	2.40E-01	8.28E-03	2.80E-03	2.80E-03
0900 - 1000	1	4.14E-03	4.00E-03	1.38E-04	4.66E-05	4.66E-05	2.48E-01	2.40E-01	8.28E-03	2.80E-03	2.80E-03
1000 - 1100	1	4.14E-03	4.00E-03	1.38E-04	4.66E-05	4.66E-05	2.48E-01	2.40E-01	8.28E-03	2.80E-03	2.80E-03
1100 - 1200	1	4.14E-03	4.00E-03	1.38E-04	4.66E-05	4.66E-05	2.48E-01	2.40E-01	8.28E-03	2.80E-03	2.80E-03
1200 - 1300	2	4.14E-03	4.00E-03	1.38E-04	4.66E-05	4.66E-05	4.96E-01	4.80E-01	1.66E-02	5.59E-03	5.59E-03
1300 - 1400	2	4.14E-03	4.00E-03	1.38E-04	4.66E-05	4.66E-05	4.96E-01	4.80E-01	1.66E-02	5.59E-03	5.59E-03
1400 - 1500	2	4.14E-03	4.00E-03	1.38E-04	4.66E-05	4.66E-05	4.96E-01	4.80E-01	1.66E-02	5.59E-03	5.59E-03
1500 - 1600	2	4.14E-03	4.00E-03	1.38E-04	4.66E-05	4.66E-05	4.96E-01	4.80E-01	1.66E-02	5.59E-03	5.59E-03
1600 - 1700	2	4.14E-03	4.00E-03	1.38E-04	4.66E-05	4.66E-05	4.96E-01	4.80E-01	1.66E-02	5.59E-03	5.59E-03
1700 - 1800	2	4.14E-03	4.00E-03	1.38E-04	4.66E-05	4.66E-05	4.96E-01	4.80E-01	1.66E-02	5.59E-03	5.59E-03
1800 - 1900	1	4.14E-03	4.00E-03	1.38E-04	4.66E-05	4.66E-05	2.48E-01	2.40E-01	8.28E-03	2.80E-03	2.80E-03
1900 - 2000	1	4.14E-03	4.00E-03	1.38E-04	4.66E-05	4.66E-05	2.48E-01	2.40E-01	8.28E-03	2.80E-03	2.80E-03
2000 - 2100	1	4.14E-03	4.00E-03	1.38E-04	4.66E-05	4.66E-05	2.48E-01	2.40E-01	8.28E-03	2.80E-03	2.80E-03
2100 - 2200	1	4.14E-03	4.00E-03	1.38E-04	4.66E-05	4.66E-05	2.48E-01	2.40E-01	8.28E-03	2.80E-03	2.80E-03
2200 - 2300	1	4.14E-03	4.00E-03	1.38E-04	4.66E-05	4.66E-05	2.48E-01	2.40E-01	8.28E-03	2.80E-03	2.80E-03
2300 - 2400	1	4.14E-03	4.00E-03	1.38E-04	4.66E-05	4.66E-05	2.48E-01	2.40E-01	8.28E-03	2.80E-03	2.80E-03

Running Emission - Terminating Bus and Bypass Bus

The Longest Travelling Distance within bus terminus =	52	m
Average Travelling Speed =	10	km/h

Hour	FBSD (Diesel)										
	Frequency	Running Emission Factor (g/km·vehicle)					Running Emission (g)				
		NOx	NO	NO_2	RSP	FSP	NOx	NO	NO_2	RSP	FSP
0000 - 0100	0	9.72E+00	9.39E+00	3.24E-01	2.84E-01	2.61E-01	0.00E+00	0.00E+00	0.00E+00	0.00E+00	0.00E+00
0100 - 0200	0	9.72E+00	9.39E+00	3.24E-01	2.84E-01	2.61E-01	0.00E+00	0.00E+00	0.00E+00	0.00E+00	0.00E+00
0200 - 0300	0	9.72E+00	9.39E+00	3.24E-01	2.84E-01	2.61E-01	0.00E+00	0.00E+00	0.00E+00	0.00E+00	0.00E+00
0300 - 0400	0	9.72E+00	9.39E+00	3.24E-01	2.84E-01	2.61E-01	0.00E+00	0.00E+00	0.00E+00	0.00E+00	0.00E+00
0400 - 0500	0	9.72E+00	9.39E+00	3.24E-01	2.84E-01	2.61E-01	0.00E+00	0.00E+00	0.00E+00	0.00E+00	0.00E+00
0500 - 0600	0	9.72E+00	9.39E+00	3.24E-01	2.84E-01	2.61E-01	0.00E+00	0.00E+00	0.00E+00	0.00E+00	0.00E+00
0600 - 0700	1	9.72E+00	9.39E+00	3.24E-01	2.84E-01	2.61E-01	5.04E-01	4.87E-01	1.68E-02	1.47E-02	1.35E-02
0700 - 0800	1	9.72E+00	9.39E+00	3.24E-01	2.84E-01	2.61E-01	5.04E-01	4.87E-01	1.68E-02	1.47E-02	1.35E-02
0800 - 0900	1	9.72E+00	9.39E+00	3.24E-01	2.84E-01	2.61E-01	5.04E-01	4.87E-01	1.68E-02	1.47E-02	1.35E-02
0900 - 1000	1	9.72E+00	9.39E+00	3.24E-01	2.84E-01	2.61E-01	5.04E-01	4.87E-01	1.68E-02	1.47E-02	1.35E-02
1000 - 1100	1	9.72E+00	9.39E+00	3.24E-01	2.84E-01	2.61E-01	5.04E-01	4.87E-01	1.68E-02	1.47E-02	1.35E-02
1100 - 1200	1	9.72E+00	9.39E+00	3.24E-01	2.84E-01	2.61E-01	5.04E-01	4.87E-01	1.68E-02	1.47E-02	1.35E-02
1200 - 1300	2	9.72E+00	9.39E+00	3.24E-01	2.84E-01	2.61E-01	1.01E+00	9.74E-01	3.36E-02	2.95E-02	2.71E-02
1300 - 1400	2	9.72E+00	9.39E+00	3.24E-01	2.84E-01	2.61E-01	1.01E+00	9.74E-01	3.36E-02	2.95E-02	2.71E-02
1400 - 1500	2	9.72E+00	9.39E+00	3.24E-01	2.84E-01	2.61E-01	1.01E+00	9.74E-01	3.36E-02	2.95E-02	2.71E-02
1500 - 1600	2	9.72E+00	9.39E+00	3.24E-01	2.84E-01	2.61E-01	1.01E+00	9.74E-01	3.36E-02	2.95E-02	2.71E-02
1600 - 1700	2	9.72E+00	9.39E+00	3.24E-01	2.84E-01	2.61E-01	1.01E+00	9.74E-01	3.36E-02	2.95E-02	2.71E-02
1700 - 1800	2	9.72E+00	9.39E+00	3.24E-01	2.84E-01	2.61E-01	1.01E+00	9.74E-01	3.36E-02	2.95E-02	2.71E-02
1800 - 1900	1	9.72E+00	9.39E+00	3.24E-01	2.84E-01	2.61E-01	5.04E-01	4.87E-01	1.68E-02	1.47E-02	1.35E-02
1900 - 2000	1	9.72E+00	9.39E+00	3.24E-01	2.84E-01	2.61E-01	5.04E-01	4.87E-01	1.68E-02	1.47E-02	1.35E-02
2000 - 2100	1	9.72E+00	9.39E+00	3.24E-01	2.84E-01	2.61E-01	5.04E-01	4.87E-01	1.68E-02	1.47E-02	1.35E-02
2100 - 2200	1	9.72E+00	9.39E+00	3.24E-01	2.84E-01	2.61E-01	5.04E-01	4.87E-01	1.68E-02	1.47E-02	1.35E-02
2200 - 2300	1	9.72E+00	9.39E+00	3.24E-01	2.84E-01	2.61E-01	5.04E-01	4.87E-01	1.68E-02	1.47E-02	1.35E-02
2300 - 2400	1	9.72E+00	9.39E+00	3.24E-01	2.84E-01	2.61E-01	5.04E-01	4.87E-01	1.68E-02	1.47E-02	1.35E-02

Release Height
3.4
No. Veh
24
81.6

Total Hourly Emission

Hour	Total Emission inside bus terminus (g) (Running + Idling + Start) [6]					Total Emission Rate (g/s)				
	NOx	NO	NO_2	RSP	FSP	NOx	NO	NO_2	RSP	FSP
0000 - 0100	0.00E+00	0.00E+00	0.00E+00	0.00E+00	0.00E+00	0.000E+00	0.000E+00	0.000E+00	0.000E+00	0.000E+00
0100 - 0200	0.00E+00	0.00E+00	0.00E+00	0.00E+00	0.00E+00	0.000E+00	0.000E+00	0.000E+00	0.000E+00	0.000E+00
0200 - 0300	0.00E+00	0.00E+00	0.00E+00	0.00E+00	0.00E+00	0.000E+00	0.000E+00	0.000E+00	0.000E+00	0.000E+00
0300 - 0400	0.00E+00	0.00E+00	0.00E+00	0.00E+00	0.00E+00	0.000E+00	0.000E+00	0.000E+00	0.000E+00	0.000E+00
0400 - 0500	0.00E+00	0.00E+00	0.00E+00	0.00E+00	0.00E+00	0.000E+00	0.000E+00	0.000E+00	0.000E+00	0.000E+00
0500 - 0600	0.00E+00	0.00E+00	0.00E+00	0.00E+00	0.00E+00	0.000E+00	0.000E+00	0.000E+00	0.000E+00	0.000E+00
0600 - 0700	7.52E-01	7.27E-01	2.51E-02	1.75E-02	1.63E-02	2.089E-04	2.019E-04	6.966E-06	4.868E-06	4.539E-06
0700 - 0800	7.52E-01	7.27E-01	2.51E-02	1.75E-02	1.63E-02	2.089E-04	2.019E-04	6.966E-06	4.868E-06	4.539E-06
0800 - 0900	7.52E-01	7.27E-01	2.51E-02	1.75E-02	1.63E-02	2.089E-04	2.019E-04	6.966E-06	4.868E-06	4.539E-06
0900 - 1000	7.52E-01	7.27E-01	2.51E-02	1.75E-02	1.63E-02	2.089E-04	2.019E-04	6.966E-06	4.868E-06	4.539E-06
1000 - 1100	7.52E-01	7.27E-01	2.51E-02	1.75E-02	1.63E-02	2.089E-04	2.019E-04	6.966E-06	4.868E-06	4.539E-06
1100 - 1200	7.52E-01	7.27E-01	2.51E-02	1.75E-02	1.63E-02	2.089E-04	2.019E-04	6.966E-06	4.868E-06	4.539E-06
1200 - 1300	1.50E+00	1.45E+00	5.02E-02	3.50E-02	3.27E-02	4.178E-04	4.039E-04	1.393E-05	9.736E-06	9.079E-06
1300 - 1400	1.50E+00	1.45E+00	5.02E-02	3.50E-02	3.27E-02	4.178E-04	4.039E-04	1.393E-05	9.736E-06	9.079E-06
1400 - 1500	1.50E+00	1.45E+00	5.02E-02	3.50E-02	3.27E-02	4.178E-04	4.039E-04	1.393E-05	9.736E-06	9.079E-06
1500 - 1600	1.50E+00	1.45E+00	5.02E-02	3.50E-02	3.27E-02	4.178E-04	4.039E-04	1.393E-05	9.736E-06	9.079E-06
1600 - 1700	1.50E+00	1.45E+00	5.02E-02	3.50E-02	3.27E-02	4.178E-04	4.039E-04	1.393E-05	9.736E-06	9.079E-06
1700 - 1800	1.50E+00	1.45E+00	5.02E-02	3.50E-02	3.27E-02	4.178E-04	4.039E-04	1.393E-05	9.736E-06	9.079E-06
1800 - 1900	7.52E-01	7.27E-01	2.51E-02	1.75E-02	1.63E-02	2.089E-04	2.019E-04	6.966E-06	4.868E-06	4.539E-06
1900 - 2000	7.52E-01	7.27E-01	2.51E-02	1.75E-02	1.63E-02	2.089E-04	2.019E-04	6.966E-06	4.868E-06	4.539E-06
2000 - 2100	7.52E-01	7.27E-01	2.51E-02	1.75E-02	1.63E-02	2.089E-04	2.019E-04	6.966E-06	4.868E-06	4.539E-06
2100 - 2200	7.52E-01	7.27E-01	2.51E-02	1.75E-02	1.63E-02	2.089E-04	2.019E-04	6.966E-06	4.868E-06	4.539E-06
2200 - 2300	7.52E-01	7.27E-01	2.51E-02	1.75E-02	1.63E-02	2.089E-04	2.019E-04	6.966E-06	4.868E-06	4.539E-06
2300 - 2400	7.52E-01	7.27E-01	2.51E-02	1.75E-02	1.63E-02	2.089E-04	2.019E-04	6.966E-06	4.868E-06	4.539E-06

Kwai Hing Station

Temp: 10 **RH:** 18

Start Emission - Terminating Bus

Soaking Time (min)	Double-Deck Franchised Bus (FBDD - Diesel) Start Emission Factor (g/trip)																	
	5	10	20	30	40	50	60	120	180	240	300	360	420	480	540	600	660	720
NOx	0.793	1.427	1.903	2.696	3.331	4.441	6.503	8.089	11.895	15.543	17.446	20.618	22.680	23.790	24.425	25.059	25.376	25.376
NO	0.749	1.348	1.797	2.546	3.144	4.193	6.139	7.637	11.230	14.674	16.471	19.466	21.412	22.461	23.060	23.658	23.958	23.958
NO2	0.044	0.080	0.106	0.151	0.186	0.248	0.364	0.452	0.665	0.869	0.975	1.152	1.268	1.330	1.365	1.401	1.418	1.418
RSP	0.000	0.000	0.000	0.000	0.000	0.000	0.000	0.000	0.000	0.000	0.000	0.000	0.000	0.000	0.000	0.000	0.000	0.000
FSP	0.000	0.000	0.000	0.000	0.000	0.000	0.000	0.000	0.000	0.000	0.000	0.000	0.000	0.000	0.000	0.000	0.000	0.000

Hour \ Soaking Time (min)	No. of Trips of FBDD (Diesel)																			Total Start Emission of FBSD & FBDD (g)				
	5	10	20	30	40	50	60	120	180	240	300	360	420	480	540	600	660	720		NOx	NO	NO2	RSP	FSP
0000 - 0100																			0	0	0	0	0	0
0100 - 0200																			0	0	0	0	0	0
0200 - 0300																			0	0	0	0	0	0
0300 - 0400																			0	0	0	0	0	0
0400 - 0500																			0	0	0	0	0	0
0500 - 0600																			0	0	0	0	0	0
0600 - 0700												2							2	41	39	2	0	0
0700 - 0800	4	2																	6	6	6	0	0	0
0800 - 0900	2	3																	5	6	6	0	0	0
0900 - 1000	2	3																	5	6	6	0	0	0
1000 - 1100		2	2																4	7	6	0	0	0
1100 - 1200		2	2																4	7	6	0	0	0
1200 - 1300		2	2																4	7	6	0	0	0
1300 - 1400		2	2																4	7	6	0	0	0
1400 - 1500		2	2																4	7	6	0	0	0
1500 - 1600	2	3																	5	6	6	0	0	0
1600 - 1700	2	3																	5	6	6	0	0	0
1700 - 1800	4	2																	6	6	6	0	0	0
1800 - 1900	4	2																	6	6	6	0	0	0
1900 - 2000	2	3																	5	6	6	0	0	0
2000 - 2100		2	2																4	7	6	0	0	0
2100 - 2200		2	2																4	7	6	0	0	0
2200 - 2300		2	2																4	7	6	0	0	0
2300 - 2400		2	2																4	7	6	0	0	0

Note: The numbers of trips is based on the full day bus counting survey.

Cold Idling Emission - Terminating Bus

Idling Time =	1	min
Max. Idling Time for Adjusting Start Emission =	1	min

Note: The Idling time was based on the full day bus counting survey.

Hour	FBDD (Diesel)										
	Frequency	Cold Idling Emission Factor (g/s)					Cold Idling Emission (g) [1]				
		NOx	NO	NO_2	RSP	FSP	NOx	NO	NO_2	RSP	FSP
0000 - 0100	0	1.23E-01	1.17E-01	6.19E-03	3.51E-05	3.51E-05	0.00E+00	0.00E+00	0.00E+00	0.00E+00	0.00E+00
0100 - 0200	0	1.23E-01	1.17E-01	6.19E-03	3.51E-05	3.51E-05	0.00E+00	0.00E+00	0.00E+00	0.00E+00	0.00E+00
0200 - 0300	0	1.23E-01	1.17E-01	6.19E-03	3.51E-05	3.51E-05	0.00E+00	0.00E+00	0.00E+00	0.00E+00	0.00E+00
0300 - 0400	0	1.23E-01	1.17E-01	6.19E-03	3.51E-05	3.51E-05	0.00E+00	0.00E+00	0.00E+00	0.00E+00	0.00E+00
0400 - 0500	0	1.23E-01	1.17E-01	6.19E-03	3.51E-05	3.51E-05	0.00E+00	0.00E+00	0.00E+00	0.00E+00	0.00E+00
0500 - 0600	0	1.23E-01	1.17E-01	6.19E-03	3.51E-05	3.51E-05	0.00E+00	0.00E+00	0.00E+00	0.00E+00	0.00E+00
0600 - 0700	2	1.23E-01	1.17E-01	6.19E-03	3.51E-05	3.51E-05	1.48E+01	1.40E+01	7.43E-01	4.22E-03	4.22E-03
0700 - 0800	0	1.23E-01	1.17E-01	6.19E-03	3.51E-05	3.51E-05	0.00E+00	0.00E+00	0.00E+00	0.00E+00	0.00E+00
0800 - 0900	0	1.23E-01	1.17E-01	6.19E-03	3.51E-05	3.51E-05	0.00E+00	0.00E+00	0.00E+00	0.00E+00	0.00E+00
0900 - 1000	0	1.23E-01	1.17E-01	6.19E-03	3.51E-05	3.51E-05	0.00E+00	0.00E+00	0.00E+00	0.00E+00	0.00E+00
1000 - 1100	0	1.23E-01	1.17E-01	6.19E-03	3.51E-05	3.51E-05	0.00E+00	0.00E+00	0.00E+00	0.00E+00	0.00E+00
1100 - 1200	0	1.23E-01	1.17E-01	6.19E-03	3.51E-05	3.51E-05	0.00E+00	0.00E+00	0.00E+00	0.00E+00	0.00E+00
1200 - 1300	0	1.23E-01	1.17E-01	6.19E-03	3.51E-05	3.51E-05	0.00E+00	0.00E+00	0.00E+00	0.00E+00	0.00E+00
1300 - 1400	0	1.23E-01	1.17E-01	6.19E-03	3.51E-05	3.51E-05	0.00E+00	0.00E+00	0.00E+00	0.00E+00	0.00E+00
1400 - 1500	0	1.23E-01	1.17E-01	6.19E-03	3.51E-05	3.51E-05	0.00E+00	0.00E+00	0.00E+00	0.00E+00	0.00E+00
1500 - 1600	0	1.23E-01	1.17E-01	6.19E-03	3.51E-05	3.51E-05	0.00E+00	0.00E+00	0.00E+00	0.00E+00	0.00E+00
1600 - 1700	0	1.23E-01	1.17E-01	6.19E-03	3.51E-05	3.51E-05	0.00E+00	0.00E+00	0.00E+00	0.00E+00	0.00E+00
1700 - 1800	0	1.23E-01	1.17E-01	6.19E-03	3.51E-05	3.51E-05	0.00E+00	0.00E+00	0.00E+00	0.00E+00	0.00E+00
1800 - 1900	0	1.23E-01	1.17E-01	6.19E-03	3.51E-05	3.51E-05	0.00E+00	0.00E+00	0.00E+00	0.00E+00	0.00E+00
1900 - 2000	0	1.23E-01	1.17E-01	6.19E-03	3.51E-05	3.51E-05	0.00E+00	0.00E+00	0.00E+00	0.00E+00	0.00E+00
2000 - 2100	0	1.23E-01	1.17E-01	6.19E-03	3.51E-05	3.51E-05	0.00E+00	0.00E+00	0.00E+00	0.00E+00	0.00E+00
2100 - 2200	0	1.23E-01	1.17E-01	6.19E-03	3.51E-05	3.51E-05	0.00E+00	0.00E+00	0.00E+00	0.00E+00	0.00E+00
2200 - 2300	0	1.23E-01	1.17E-01	6.19E-03	3.51E-05	3.51E-05	0.00E+00	0.00E+00	0.00E+00	0.00E+00	0.00E+00
2300 - 2400	0	1.23E-01	1.17E-01	6.19E-03	3.51E-05	3.51E-05	0.00E+00	0.00E+00	0.00E+00	0.00E+00	0.00E+00

Hot Idling Emission - Terminating Bus

Idling Time =	1	min
Max. Idling Time for Adjusting Start Emission =	1	min

Note: The Idling time was based on the full day bus counting survey.

Hour	FBDD (Diesel)										
	Frequency	Hot Idling Emission Factor (g/s)					Hot Idling Emission (g) [1]				
		NOx	NO	NO_2	RSP	FSP	NOx	NO	NO_2	RSP	FSP
0000 - 0100	0	4.04E-03	3.84E-03	2.03E-04	3.51E-05	3.51E-05	0.00E+00	0.00E+00	0.00E+00	0.00E+00	0.00E+00
0100 - 0200	0	4.04E-03	3.84E-03	2.03E-04	3.51E-05	3.51E-05	0.00E+00	0.00E+00	0.00E+00	0.00E+00	0.00E+00
0200 - 0300	0	4.04E-03	3.84E-03	2.03E-04	3.51E-05	3.51E-05	0.00E+00	0.00E+00	0.00E+00	0.00E+00	0.00E+00
0300 - 0400	0	4.04E-03	3.84E-03	2.03E-04	3.51E-05	3.51E-05	0.00E+00	0.00E+00	0.00E+00	0.00E+00	0.00E+00
0400 - 0500	0	4.04E-03	3.84E-03	2.03E-04	3.51E-05	3.51E-05	0.00E+00	0.00E+00	0.00E+00	0.00E+00	0.00E+00
0500 - 0600	0	4.04E-03	3.84E-03	2.03E-04	3.51E-05	3.51E-05	0.00E+00	0.00E+00	0.00E+00	0.00E+00	0.00E+00
0600 - 0700	0	4.04E-03	3.84E-03	2.03E-04	3.51E-05	3.51E-05	0.00E+00	0.00E+00	0.00E+00	0.00E+00	0.00E+00
0700 - 0800	6	4.04E-03	3.84E-03	2.03E-04	3.51E-05	3.51E-05	1.45E+00	1.38E+00	7.31E-02	1.27E-02	1.27E-02
0800 - 0900	5	4.04E-03	3.84E-03	2.03E-04	3.51E-05	3.51E-05	1.21E+00	1.15E+00	6.09E-02	1.05E-02	1.05E-02
0900 - 1000	5	4.04E-03	3.84E-03	2.03E-04	3.51E-05	3.51E-05	1.21E+00	1.15E+00	6.09E-02	1.05E-02	1.05E-02
1000 - 1100	4	4.04E-03	3.84E-03	2.03E-04	3.51E-05	3.51E-05	9.69E-01	9.21E-01	4.87E-02	8.43E-03	8.43E-03
1100 - 1200	4	4.04E-03	3.84E-03	2.03E-04	3.51E-05	3.51E-05	9.69E-01	9.21E-01	4.87E-02	8.43E-03	8.43E-03
1200 - 1300	4	4.04E-03	3.84E-03	2.03E-04	3.51E-05	3.51E-05	9.69E-01	9.21E-01	4.87E-02	8.43E-03	8.43E-03
1300 - 1400	4	4.04E-03	3.84E-03	2.03E-04	3.51E-05	3.51E-05	9.69E-01	9.21E-01	4.87E-02	8.43E-03	8.43E-03
1400 - 1500	4	4.04E-03	3.84E-03	2.03E-04	3.51E-05	3.51E-05	9.69E-01	9.21E-01	4.87E-02	8.43E-03	8.43E-03
1500 - 1600	5	4.04E-03	3.84E-03	2.03E-04	3.51E-05	3.51E-05	1.21E+00	1.15E+00	6.09E-02	1.05E-02	1.05E-02
1600 - 1700	5	4.04E-03	3.84E-03	2.03E-04	3.51E-05	3.51E-05	1.21E+00	1.15E+00	6.09E-02	1.05E-02	1.05E-02
1700 - 1800	6	4.04E-03	3.84E-03	2.03E-04	3.51E-05	3.51E-05	1.45E+00	1.38E+00	7.31E-02	1.27E-02	1.27E-02
1800 - 1900	6	4.04E-03	3.84E-03	2.03E-04	3.51E-05	3.51E-05	1.45E+00	1.38E+00	7.31E-02	1.27E-02	1.27E-02
1900 - 2000	5	4.04E-03	3.84E-03	2.03E-04	3.51E-05	3.51E-05	1.21E+00	1.15E+00	6.09E-02	1.05E-02	1.05E-02
2000 - 2100	4	4.04E-03	3.84E-03	2.03E-04	3.51E-05	3.51E-05	9.69E-01	9.21E-01	4.87E-02	8.43E-03	8.43E-03
2100 - 2200	4	4.04E-03	3.84E-03	2.03E-04	3.51E-05	3.51E-05	9.69E-01	9.21E-01	4.87E-02	8.43E-03	8.43E-03
2200 - 2300	4	4.04E-03	3.84E-03	2.03E-04	3.51E-05	3.51E-05	9.69E-01	9.21E-01	4.87E-02	8.43E-03	8.43E-03
2300 - 2400	4	4.04E-03	3.84E-03	2.03E-04	3.51E-05	3.51E-05	9.69E-01	9.21E-01	4.87E-02	8.43E-03	8.43E-03

Average Distance from Starting Place to Egress =	31.46	m
Average Spread Distance outside bus terminus =	668.54	m

Hour	Total Idling Emission (g) [2]					Idling Emission for Start Emission Adjustment (g) [3]				
	NOx	NO	NO_2	RSP	FSP	NOx	NO	NO_2	RSP	FSP
0000 - 0100	0.00E+00	0.00E+00	0.00E+00	0.00E+00	0.00E+00	0.00E+00	0.00E+00	0.00E+00	0.00E+00	0.00E+00
0100 - 0200	0.00E+00	0.00E+00	0.00E+00	0.00E+00	0.00E+00	0.00E+00	0.00E+00	0.00E+00	0.00E+00	0.00E+00
0200 - 0300	0.00E+00	0.00E+00	0.00E+00	0.00E+00	0.00E+00	0.00E+00	0.00E+00	0.00E+00	0.00E+00	0.00E+00
0300 - 0400	0.00E+00	0.00E+00	0.00E+00	0.00E+00	0.00E+00	0.00E+00	0.00E+00	0.00E+00	0.00E+00	0.00E+00
0400 - 0500	0.00E+00	0.00E+00	0.00E+00	0.00E+00	0.00E+00	0.00E+00	0.00E+00	0.00E+00	0.00E+00	0.00E+00
0500 - 0600	0.00E+00	0.00E+00	0.00E+00	0.00E+00	0.00E+00	0.00E+00	0.00E+00	0.00E+00	0.00E+00	0.00E+00
0600 - 0700	1.48E+01	1.40E+01	7.43E-01	4.22E-03	4.22E-03	1.48E+01	1.40E+01	7.43E-01	4.22E-03	4.22E-03
0700 - 0800	1.45E+00	1.38E+00	7.31E-02	1.27E-02	1.27E-02	1.45E+00	1.38E+00	7.31E-02	1.27E-02	1.27E-02
0800 - 0900	1.21E+00	1.15E+00	6.09E-02	1.05E-02	1.05E-02	1.21E+00	1.15E+00	6.09E-02	1.05E-02	1.05E-02
0900 - 1000	1.21E+00	1.15E+00	6.09E-02	1.05E-02	1.05E-02	1.21E+00	1.15E+00	6.09E-02	1.05E-02	1.05E-02
1000 - 1100	9.69E-01	9.21E-01	4.87E-02	8.43E-03	8.43E-03	9.69E-01	9.21E-01	4.87E-02	8.43E-03	8.43E-03
1100 - 1200	9.69E-01	9.21E-01	4.87E-02	8.43E-03	8.43E-03	9.69E-01	9.21E-01	4.87E-02	8.43E-03	8.43E-03
1200 - 1300	9.69E-01	9.21E-01	4.87E-02	8.43E-03	8.43E-03	9.69E-01	9.21E-01	4.87E-02	8.43E-03	8.43E-03
1300 - 1400	9.69E-01	9.21E-01	4.87E-02	8.43E-03	8.43E-03	9.69E-01	9.21E-01	4.87E-02	8.43E-03	8.43E-03
1400 - 1500	9.69E-01	9.21E-01	4.87E-02	8.43E-03	8.43E-03	9.69E-01	9.21E-01	4.87E-02	8.43E-03	8.43E-03
1500 - 1600	1.21E+00	1.15E+00	6.09E-02	1.05E-02	1.05E-02	1.21E+00	1.15E+00	6.09E-02	1.05E-02	1.05E-02
1600 - 1700	1.21E+00	1.15E+00	6.09E-02	1.05E-02	1.05E-02	1.21E+00	1.15E+00	6.09E-02	1.05E-02	1.05E-02
1700 - 1800	1.45E+00	1.38E+00	7.31E-02	1.27E-02	1.27E-02	1.45E+00	1.38E+00	7.31E-02	1.27E-02	1.27E-02
1800 - 1900	1.45E+00	1.38E+00	7.31E-02	1.27E-02	1.27E-02	1.45E+00	1.38E+00	7.31E-02	1.27E-02	1.27E-02
1900 - 2000	1.21E+00	1.15E+00	6.09E-02	1.05E-02	1.05E-02	1.21E+00	1.15E+00	6.09E-02	1.05E-02	1.05E-02
2000 - 2100	9.69E-01	9.21E-01	4.87E-02	8.43E-03	8.43E-03	9.69E-01	9.21E-01	4.87E-02	8.43E-03	8.43E-03
2100 - 2200	9.69E-01	9.21E-01	4.87E-02	8.43E-03	8.43E-03	9.69E-01	9.21E-01	4.87E-02	8.43E-03	8.43E-03
2200 - 2300	9.69E-01	9.21E-01	4.87E-02	8.43E-03	8.43E-03	9.69E-01	9.21E-01	4.87E-02	8.43E-03	8.43E-03
2300 - 2400	9.69E-01	9.21E-01	4.87E-02	8.43E-03	8.43E-03	9.69E-01	9.21E-01	4.87E-02	8.43E-03	8.43E-03

Adjusted Start Emission within bus terminus (g) [4]					Adjusted Start Emission outside bus terminus (g) [5]					Start Emission Rate outside bus terminus (g/s)				
NOx	NO	NO_2	RSP	FSP	NOx	NO	NO_2	RSP	FSP	NOx	NO	NO_2	RSP	FSP
0.00E+00	0.00E+00	0.00E+00	0	0	0.00E+00	0.00E+00	0.00E+00	0	0	0.00E+00	0.00E+00	0.00E+00	0	0
0.00E+00	0.00E+00	0.00E+00	0	0	0.00E+00	0.00E+00	0.00E+00	0	0	0.00E+00	0.00E+00	0.00E+00	0	0
0.00E+00	0.00E+00	0.00E+00	0	0	0.00E+00	0.00E+00	0.00E+00	0	0	0.00E+00	0.00E+00	0.00E+00	0	0
0.00E+00	0.00E+00	0.00E+00	0	0	0.00E+00	0.00E+00	0.00E+00	0	0	0.00E+00	0.00E+00	0.00E+00	0	0
0.00E+00	0.00E+00	0.00E+00	0	0	0.00E+00	0.00E+00	0.00E+00	0	0	0.00E+00	0.00E+00	0.00E+00	0	0
0.00E+00	0.00E+00	0.00E+00	0	0	0.00E+00	0.00E+00	0.00E+00	0	0	0.00E+00	0.00E+00	0.00E+00	0	0
1.19E+00	1.12E+00	7.02E-02	0	0	2.53E+01	2.38E+01	1.49E+00	0	0	7.02E-03	6.61E-03	4.14E-04	0	0
2.06E-01	1.94E-01	1.19E-02	0	0	4.37E+00	4.12E+00	2.52E-01	0	0	1.21E-03	1.14E-03	7.00E-05	0	0
2.09E-01	1.97E-01	1.20E-02	0	0	4.45E+00	4.19E+00	2.55E-01	0	0	1.24E-03	1.16E-03	7.09E-05	0	0
2.09E-01	1.97E-01	1.20E-02	0	0	4.45E+00	4.19E+00	2.55E-01	0	0	1.24E-03	1.16E-03	7.09E-05	0	0
2.56E-01	2.41E-01	1.45E-02	0	0	5.44E+00	5.13E+00	3.09E-01	0	0	1.51E-03	1.42E-03	8.59E-05	0	0
2.56E-01	2.41E-01	1.45E-02	0	0	5.44E+00	5.13E+00	3.09E-01	0	0	1.51E-03	1.42E-03	8.59E-05	0	0
2.56E-01	2.41E-01	1.45E-02	0	0	5.44E+00	5.13E+00	3.09E-01	0	0	1.51E-03	1.42E-03	8.59E-05	0	0
2.56E-01	2.41E-01	1.45E-02	0	0	5.44E+00	5.13E+00	3.09E-01	0	0	1.51E-03	1.42E-03	8.59E-05	0	0
2.56E-01	2.41E-01	1.45E-02	0	0	5.44E+00	5.13E+00	3.09E-01	0	0	1.51E-03	1.42E-03	8.59E-05	0	0
2.09E-01	1.97E-01	1.20E-02	0	0	4.45E+00	4.19E+00	2.55E-01	0	0	1.24E-03	1.16E-03	7.09E-05	0	0
2.09E-01	1.97E-01	1.20E-02	0	0	4.45E+00	4.19E+00	2.55E-01	0	0	1.24E-03	1.16E-03	7.09E-05	0	0
2.06E-01	1.94E-01	1.19E-02	0	0	4.37E+00	4.12E+00	2.52E-01	0	0	1.21E-03	1.14E-03	7.00E-05	0	0
2.06E-01	1.94E-01	1.19E-02	0	0	4.37E+00	4.12E+00	2.52E-01	0	0	1.21E-03	1.14E-03	7.00E-05	0	0
2.09E-01	1.97E-01	1.20E-02	0	0	4.45E+00	4.19E+00	2.55E-01	0	0	1.24E-03	1.16E-03	7.09E-05	0	0
2.56E-01	2.41E-01	1.45E-02	0	0	5.44E+00	5.13E+00	3.09E-01	0	0	1.51E-03	1.42E-03	8.59E-05	0	0
2.56E-01	2.41E-01	1.45E-02	0	0	5.44E+00	5.13E+00	3.09E-01	0	0	1.51E-03	1.42E-03	8.59E-05	0	0
2.56E-01	2.41E-01	1.45E-02	0	0	5.44E+00	5.13E+00	3.09E-01	0	0	1.51E-03	1.42E-03	8.59E-05	0	0
2.56E-01	2.41E-01	1.45E-02	0	0	5.44E+00	5.13E+00	3.09E-01	0	0	1.51E-03	1.42E-03	8.59E-05	0	0

Hot Idling Emission - Bypass Bus

Idling Time =	1	min

Hour	FBDD (Diesel)										
	Frequency	Hot Idling Emission Factor (g/s)					Hot Idling Emission (g) [1]				
		NOx	NO	NO_2	RSP	FSP	NOx	NO	NO_2	RSP	FSP
0000 - 0100	16	1.23E-01	1.17E-01	6.19E-03	3.51E-05	3.51E-05	118.218	112.273	5.945	0.034	0.034
0100 - 0200	2	1.23E-01	1.17E-01	6.19E-03	3.51E-05	3.51E-05	14.777	14.034	0.743	0.004	0.004
0200 - 0300	1	1.23E-01	1.17E-01	6.19E-03	3.51E-05	3.51E-05	7.389	7.017	0.372	0.002	0.002
0300 - 0400	0	1.23E-01	1.17E-01	6.19E-03	3.51E-05	3.51E-05	0.000	0.000	0.000	0.000	0.000
0400 - 0500	0	1.23E-01	1.17E-01	6.19E-03	3.51E-05	3.51E-05	0.000	0.000	0.000	0.000	0.000
0500 - 0600	8	1.23E-01	1.17E-01	6.19E-03	3.51E-05	3.51E-05	59.109	56.136	2.972	0.017	0.017

0600 - 0700	30	1.23E-01	1.17E-01	6.19E-03	3.51E-05	3.51E-05	221.658	210.512	11.146	0.063	0.063
0700 - 0800	38	1.23E-01	1.17E-01	6.19E-03	3.51E-05	3.51E-05	280.767	266.648	14.119	0.080	0.080
0800 - 0900	44	1.23E-01	1.17E-01	6.19E-03	3.51E-05	3.51E-05	325.098	308.751	16.348	0.093	0.093
0900 - 1000	32	1.23E-01	1.17E-01	6.19E-03	3.51E-05	3.51E-05	236.435	224.546	11.889	0.067	0.067
1000 - 1100	25	1.23E-01	1.17E-01	6.19E-03	3.51E-05	3.51E-05	184.715	175.426	9.289	0.053	0.053
1100 - 1200	24	1.23E-01	1.17E-01	6.19E-03	3.51E-05	3.51E-05	177.326	168.409	8.917	0.051	0.051
1200 - 1300	22	1.23E-01	1.17E-01	6.19E-03	3.51E-05	3.51E-05	162.549	154.375	8.174	0.046	0.046
1300 - 1400	25	1.23E-01	1.17E-01	6.19E-03	3.51E-05	3.51E-05	184.715	175.426	9.289	0.053	0.053
1400 - 1500	22	1.23E-01	1.17E-01	6.19E-03	3.51E-05	3.51E-05	162.549	154.375	8.174	0.046	0.046
1500 - 1600	24	1.23E-01	1.17E-01	6.19E-03	3.51E-05	3.51E-05	177.326	168.409	8.917	0.051	0.051
1600 - 1700	30	1.23E-01	1.17E-01	6.19E-03	3.51E-05	3.51E-05	221.658	210.512	11.146	0.063	0.063
1700 - 1800	38	1.23E-01	1.17E-01	6.19E-03	3.51E-05	3.51E-05	280.767	266.648	14.119	0.080	0.080
1800 - 1900	39	1.23E-01	1.17E-01	6.19E-03	3.51E-05	3.51E-05	288.155	273.665	14.490	0.082	0.082
1900 - 2000	28	1.23E-01	1.17E-01	6.19E-03	3.51E-05	3.51E-05	206.881	196.478	10.403	0.059	0.059
2000 - 2100	28	1.23E-01	1.17E-01	6.19E-03	3.51E-05	3.51E-05	206.881	196.478	10.403	0.059	0.059
2100 - 2200	21	1.23E-01	1.17E-01	6.19E-03	3.51E-05	3.51E-05	155.161	147.358	7.802	0.044	0.044
2200 - 2300	20	1.23E-01	1.17E-01	6.19E-03	3.51E-05	3.51E-05	147.772	140.341	7.431	0.042	0.042
2300 - 2400	17	1.23E-01	1.17E-01	6.19E-03	3.51E-05	3.51E-05	125.606	119.290	6.316	0.036	0.036

Running Emission - Terminating Bus and Bypass Bus

The Longest Travelling Distance within bus terminus =	51.86	m
Average Travelling Speed =	10	km/h

Hour	FBDD (Diesel)										
	Frequency	Running Emission Factor (g/km·vehicle)					Running Emission (g)				
		NOx	NO	NO_2	RSP	FSP	NOx	NO	NO_2	RSP	FSP
0000 - 0100	16	1.29E+01	1.23E+01	6.50E-01	3.83E-01	3.53E-01	1.07E+01	1.02E+01	5.39E-01	3.18E-01	2.93E-01
0100 - 0200	2	1.29E+01	1.23E+01	6.50E-01	3.83E-01	3.53E-01	1.34E+00	1.27E+00	6.74E-02	3.98E-02	3.66E-02
0200 - 0300	1	1.29E+01	1.23E+01	6.50E-01	3.83E-01	3.53E-01	6.70E-01	6.36E-01	3.37E-02	1.99E-02	1.83E-02
0300 - 0400	0	1.29E+01	1.23E+01	6.50E-01	3.83E-01	3.53E-01	0.00E+00	0.00E+00	0.00E+00	0.00E+00	0.00E+00
0400 - 0500	0	1.29E+01	1.23E+01	6.50E-01	3.83E-01	3.53E-01	0.00E+00	0.00E+00	0.00E+00	0.00E+00	0.00E+00
0500 - 0600	8	1.29E+01	1.23E+01	6.50E-01	3.83E-01	3.53E-01	5.36E+00	5.09E+00	2.70E-01	1.59E-01	1.46E-01
0600 - 0700	32	1.29E+01	1.23E+01	6.50E-01	3.83E-01	3.53E-01	2.14E+01	2.04E+01	1.08E+00	6.36E-01	5.85E-01
0700 - 0800	44	1.29E+01	1.23E+01	6.50E-01	3.83E-01	3.53E-01	2.95E+01	2.80E+01	1.48E+00	8.75E-01	8.05E-01
0800 - 0900	49	1.29E+01	1.23E+01	6.50E-01	3.83E-01	3.53E-01	3.28E+01	3.12E+01	1.65E+00	9.74E-01	8.96E-01
0900 - 1000	37	1.29E+01	1.23E+01	6.50E-01	3.83E-01	3.53E-01	2.48E+01	2.35E+01	1.25E+00	7.36E-01	6.77E-01
1000 - 1100	29	1.29E+01	1.23E+01	6.50E-01	3.83E-01	3.53E-01	1.94E+01	1.85E+01	9.77E-01	5.77E-01	5.30E-01
1100 - 1200	28	1.29E+01	1.23E+01	6.50E-01	3.83E-01	3.53E-01	1.88E+01	1.78E+01	9.43E-01	5.57E-01	5.12E-01
1200 - 1300	26	1.29E+01	1.23E+01	6.50E-01	3.83E-01	3.53E-01	1.74E+01	1.65E+01	8.76E-01	5.17E-01	4.76E-01
1300 - 1400	29	1.29E+01	1.23E+01	6.50E-01	3.83E-01	3.53E-01	1.94E+01	1.85E+01	9.77E-01	5.77E-01	5.30E-01
1400 - 1500	26	1.29E+01	1.23E+01	6.50E-01	3.83E-01	3.53E-01	1.74E+01	1.65E+01	8.76E-01	5.17E-01	4.76E-01
1500 - 1600	29	1.29E+01	1.23E+01	6.50E-01	3.83E-01	3.53E-01	1.94E+01	1.85E+01	9.77E-01	5.77E-01	5.30E-01
1600 - 1700	35	1.29E+01	1.23E+01	6.50E-01	3.83E-01	3.53E-01	2.34E+01	2.23E+01	1.18E+00	6.96E-01	6.40E-01
1700 - 1800	44	1.29E+01	1.23E+01	6.50E-01	3.83E-01	3.53E-01	2.95E+01	2.80E+01	1.48E+00	8.75E-01	8.05E-01
1800 - 1900	45	1.29E+01	1.23E+01	6.50E-01	3.83E-01	3.53E-01	3.01E+01	2.86E+01	1.52E+00	8.95E-01	8.23E-01
1900 - 2000	33	1.29E+01	1.23E+01	6.50E-01	3.83E-01	3.53E-01	2.21E+01	2.10E+01	1.11E+00	6.56E-01	6.04E-01
2000 - 2100	32	1.29E+01	1.23E+01	6.50E-01	3.83E-01	3.53E-01	2.14E+01	2.04E+01	1.08E+00	6.36E-01	5.85E-01
2100 - 2200	25	1.29E+01	1.23E+01	6.50E-01	3.83E-01	3.53E-01	1.67E+01	1.59E+01	8.42E-01	4.97E-01	4.57E-01
2200 - 2300	24	1.29E+01	1.23E+01	6.50E-01	3.83E-01	3.53E-01	1.61E+01	1.53E+01	8.09E-01	4.77E-01	4.39E-01
2300 - 2400	21	1.29E+01	1.23E+01	6.50E-01	3.83E-01	3.53E-01	1.41E+01	1.34E+01	7.07E-01	4.18E-01	3.84E-01

Release Height

4.4

No. Veh

615

2706

Total Hourly Emission

Hour	Total Emission inside bus terminus (g) (Running + Idling + Start) [6]					Total Emission Rate (g/s)				
	NOx	NO	NO_2	RSP	FSP	NOx	NO	NO_2	RSP	FSP
0000 - 0100	1.29E+02	1.22E+02	6.48E+00	3.52E-01	3.26E-01	3.582E-02	3.401E-02	1.801E-03	9.774E-05	9.066E-05
0100 - 0200	1.61E+01	1.53E+01	8.10E-01	4.40E-02	4.08E-02	4.477E-03	4.252E-03	2.251E-04	1.222E-05	1.133E-05
0200 - 0300	8.06E+00	7.65E+00	4.05E-01	2.20E-02	2.04E-02	2.238E-03	2.126E-03	1.126E-04	6.109E-06	5.667E-06
0300 - 0400	0.00E+00	0.00E+00	0.00E+00	0.00E+00	0.00E+00	0.000E+00	0.000E+00	0.000E+00	0.000E+00	0.000E+00
0400 - 0500	0.00E+00	0.00E+00	0.00E+00	0.00E+00	0.00E+00	0.000E+00	0.000E+00	0.000E+00	0.000E+00	0.000E+00
0500 - 0600	6.45E+01	6.12E+01	3.24E+00	1.76E-01	1.63E-01	1.791E-02	1.701E-02	9.005E-04	4.887E-05	4.533E-05
0600 - 0700	2.59E+02	2.46E+02	1.30E+01	7.04E-01	6.53E-01	7.196E-02	6.834E-02	3.622E-03	1.955E-04	1.813E-04
0700 - 0800	3.12E+02	2.96E+02	1.57E+01	9.68E-01	8.98E-01	8.664E-02	8.228E-02	4.357E-03	2.688E-04	2.493E-04
0800 - 0900	3.59E+02	3.41E+02	1.81E+01	1.08E+00	1.00E+00	9.982E-02	9.480E-02	5.020E-03	2.993E-04	2.777E-04
0900 - 1000	2.63E+02	2.49E+02	1.32E+01	8.14E-01	7.55E-01	7.296E-02	6.929E-02	3.669E-03	2.260E-04	2.097E-04
1000 - 1100	2.05E+02	1.95E+02	1.03E+01	6.38E-01	5.92E-01	5.705E-02	5.418E-02	2.869E-03	1.772E-04	1.643E-04
1100 - 1200	1.97E+02	1.87E+02	9.92E+00	6.16E-01	5.71E-01	5.481E-02	5.205E-02	2.757E-03	1.710E-04	1.587E-04
1200 - 1300	1.81E+02	1.72E+02	9.11E+00	5.72E-01	5.30E-01	5.033E-02	4.780E-02	2.531E-03	1.588E-04	1.473E-04
1300 - 1400	2.05E+02	1.95E+02	1.03E+01	6.38E-01	5.92E-01	5.705E-02	5.418E-02	2.869E-03	1.772E-04	1.643E-04
1400 - 1500	1.81E+02	1.72E+02	9.11E+00	5.72E-01	5.30E-01	5.033E-02	4.780E-02	2.531E-03	1.588E-04	1.473E-04
1500 - 1600	1.98E+02	1.88E+02	9.97E+00	6.38E-01	5.92E-01	5.505E-02	5.228E-02	2.769E-03	1.772E-04	1.643E-04
1600 - 1700	2.47E+02	2.34E+02	1.24E+01	7.70E-01	7.14E-01	6.848E-02	6.504E-02	3.444E-03	2.138E-04	1.983E-04
1700 - 1800	3.12E+02	2.96E+02	1.57E+01	9.68E-01	8.98E-01	8.664E-02	8.228E-02	4.357E-03	2.688E-04	2.493E-04
1800 - 1900	3.20E+02	3.04E+02	1.61E+01	9.90E-01	9.18E-01	8.888E-02	8.441E-02	4.470E-03	2.749E-04	2.550E-04
1900 - 2000	2.30E+02	2.19E+02	1.16E+01	7.26E-01	6.73E-01	6.400E-02	6.078E-02	3.219E-03	2.016E-04	1.870E-04
2000 - 2100	2.30E+02	2.18E+02	1.15E+01	7.04E-01	6.53E-01	6.376E-02	6.056E-02	3.207E-03	1.955E-04	1.813E-04
2100 - 2200	1.73E+02	1.64E+02	8.71E+00	5.50E-01	5.10E-01	4.809E-02	4.567E-02	2.419E-03	1.527E-04	1.417E-04
2200 - 2300	1.65E+02	1.57E+02	8.30E+00	5.28E-01	4.90E-01	4.585E-02	4.355E-02	2.306E-03	1.466E-04	1.360E-04
2300 - 2400	1.41E+02	1.34E+02	7.09E+00	4.62E-01	4.28E-01	3.914E-02	3.717E-02	1.969E-03	1.283E-04	1.190E-04

Kwai Hing Station

Temp: 10 RH: 18

Start Emission

% of Petrol Taxi 0.02%

Taxi (Taxi - Petrol CAT) Start Emission Factor (g/trip)																		
Soaking Time (min) / Pollutant	5	10	20	30	40	50	60	120	180	240	300	360	420	480	540	600	660	720
NOx	0.07620	0.07740	0.07990	0.08230	0.08460	0.08680	0.08890	0.09900	0.10700	0.10610	0.10460	0.10260	0.09990	0.09660	0.09260	0.08810	0.08300	0.07730
NO	0.07240	0.07350	0.07590	0.07820	0.08040	0.08250	0.08450	0.09410	0.10160	0.10080	0.09940	0.09750	0.09490	0.09180	0.08800	0.08370	0.07880	0.07340
NO2	0.00380	0.00390	0.00400	0.00410	0.00420	0.00430	0.00440	0.00490	0.00540	0.00530	0.00520	0.00510	0.00500	0.00480	0.00460	0.00440	0.00420	0.00390
RSP	0.00040	0.00080	0.00150	0.00230	0.00300	0.00360	0.00420	0.00700	0.00790	0.00870	0.00930	0.00990	0.01040	0.01070	0.01100	0.01120	0.01130	0.01130
FSP	0.00040	0.00070	0.00140	0.00210	0.00270	0.00340	0.00390	0.00650	0.00730	0.00800	0.00870	0.00920	0.00960	0.01000	0.01020	0.01040	0.01050	0.01050

% of Diesel Taxi 0.00%

Taxi (Diesel) Start Emission Factor (g/trip)																		
Soaking Time (min) / Pollutant	5	10	20	30	40	50	60	120	180	240	300	360	420	480	540	600	660	720
NOx	0.00000	0.00000	0.00000	0.00000	0.00000	0.00000	0.00000	0.00000	0.00000	0.00000	0.00000	0.00000	0.00000	0.00000	0.00000	0.00000	0.00000	0.00000
NO	0.00000	0.00000	0.00000	0.00000	0.00000	0.00000	0.00000	0.00000	0.00000	0.00000	0.00000	0.00000	0.00000	0.00000	0.00000	0.00000	0.00000	0.00000
NO2	0.00000	0.00000	0.00000	0.00000	0.00000	0.00000	0.00000	0.00000	0.00000	0.00000	0.00000	0.00000	0.00000	0.00000	0.00000	0.00000	0.00000	0.00000
RSP	0.00000	0.00000	0.00000	0.00000	0.00000	0.00000	0.00000	0.00000	0.00000	0.00000	0.00000	0.00000	0.00000	0.00000	0.00000	0.00000	0.00000	0.00000
FSP	0.00000	0.00000	0.00000	0.00000	0.00000	0.00000	0.00000	0.00000	0.00000	0.00000	0.00000	0.00000	0.00000	0.00000	0.00000	0.00000	0.00000	0.00000

% of LPG Taxi 99.98%

Taxi (LPG) Start Emission Factor (g/trip)																		
Soaking Time (min) / Pollutant	5	10	20	30	40	50	60	120	180	240	300	360	420	480	540	600	660	720
NOx	0.99590	1.01240	1.04460	1.07570	1.10590	1.13490	1.16300	1.29440	1.39940	1.38790	1.36850	1.34120	1.30590	1.26270	1.21160	1.15250	1.08560	1.01070
NO	0.96880	0.98490	1.01620	1.04650	1.07580	1.10410	1.13140	1.25920	1.36140	1.35020	1.33130	1.30470	1.27040	1.22840	1.17870	1.12120	1.05610	0.98320
NO2	0.02710	0.02750	0.02840	0.02920	0.03010	0.03080	0.03160	0.03520	0.03800	0.03770	0.03720	0.03650	0.03550	0.03430	0.03290	0.03130	0.02950	0.02750
RSP	0.00000	0.00000	0.00000	0.00000	0.00000	0.00000	0.00000	0.00000	0.00000	0.00000	0.00000	0.00000	0.00000	0.00000	0.00000	0.00000	0.00000	0.00000
FSP	0.00000	0.00000	0.00000	0.00000	0.00000	0.00000	0.00000	0.00000	0.00000	0.00000	0.00000	0.00000	0.00000	0.00000	0.00000	0.00000	0.00000	0.00000

No. of Trips of Taxi (Petrol)																			
Soaking Time (min) / Hour	5	10	20	30	40	50	60	120	180	240	300	360	420	480	540	600	660	720	Bypass Petrol
0000 - 0100	5.00E-04	1.67E-04		1.67E-04															0.0040012
0100 - 0200	1.67E-04							1.67E-04											0.0026675
0200 - 0300		1.67E-04																	0.0025008
0300 - 0400																			0.001167
0400 - 0500																			0.0005002
0500 - 0600																			0.0006669
0600 - 0700	3.33E-04																		0.0030009
0700 - 0800	1.67E-04																		0.0061686
0800 - 0900																			0.0090028
0900 - 1000	8.34E-04	3.33E-04																	0.0085026
1000 - 1100	1.67E-03	8.34E-04	1.67E-04																0.0081692
1100 - 1200	1.00E-03																		0.0086694
1200 - 1300	1.67E-03	8.34E-04					3.33E-04												0.0068355
1300 - 1400	8.34E-04	1.67E-03	1.17E-03																0.0068355
1400 - 1500	2.00E-03	1.33E-03	1.67E-04																0.0085026
1500 - 1600	2.17E-03	1.00E-03	1.67E-04	1.67E-04															0.0075023
1600 - 1700	1.67E-03		3.33E-04																0.0080025
1700 - 1800	2.17E-03																		0.0086694
1800 - 1900																			0.0058352
1900 - 2000																			0.0058352
2000 - 2100	1.00E-03	6.67E-04																	0.0055017
2100 - 2200	6.67E-04																		0.0058352
2200 - 2300	1.33E-03	1.67E-04																	0.004168
2300 - 2400	3.33E-04	5.00E-04	1.67E-04																0.0036678

Note: The numbers of trips is based on the full day vehicle counting survey on 19 June 2024.

No. of Trips of Taxi (Diesel)																			
Soaking Time (min) / Hour	5	10	20	30	40	50	60	120	180	240	300	360	420	480	540	600	660	720	Bypass Diesel
0000 - 0100																			0
0100 - 0200																			0
0200 - 0300																			0
0300 - 0400																			0
0400 - 0500																			0
0500 - 0600																			0
0600 - 0700																			0
0700 - 0800																			0
0800 - 0900																			0
0900 - 1000																			0
1000 - 1100																			0
1100 - 1200																			0
1200 - 1300																			0
1300 - 1400																			0
1400 - 1500																			0
1500 - 1600																			0
1600 - 1700																			0
1700 - 1800																			0
1800 - 1900																			0
1900 - 2000																			0
2000 - 2100																			0
2100 - 2200																			0
2200 - 2300																			0
2300 - 2400																			0

No. of Trips of Taxi (LPG)																			
Soaking Time (min) / Hour	5	10	20	30	40	50	60	120	180	240	300	360	420	480	540	600	660	720	Bypass LPG
0000 - 0100	3.00E+00	1.00E+00		1.00E+00															23.995999
0100 - 0200	1.00E+00							1.00E+00											15.997333
0200 - 0300		1.00E+00																	14.997499
0300 - 0400																			6.998833
0400 - 0500																			2.9994998
0500 - 0600																			3.9993331
0600 - 0700	2.00E+00																		17.996999
0700 - 0800	1.00E+00																		36.993831
0800 - 0900																			53.990997
0900 - 1000	5.00E+00	2.00E+00																	50.991497
1000 - 1100	1.00E+01	5.00E+00	1.00E+00																48.991831
1100 - 1200	6.00E+00																		51.991331
1200 - 1300	1.00E+01	5.00E+00					2.00E+00												40.993165
1300 - 1400	5.00E+00	1.00E+01	7.00E+00																40.993165
1400 - 1500	1.20E+01	8.00E+00	1.00E+00																50.991497
1500 - 1600	1.30E+01	6.00E+00	1.00E+00	1.00E+00															44.992498
1600 - 1700	1.00E+01		2.00E+00																47.991998
1700 - 1800	1.30E+01																		51.991331
1800 - 1900																			34.994165
1900 - 2000																			34.994165
2000 - 2100	6.00E+00	4.00E+00																	32.994498
2100 - 2200	4.00E+00																		34.994165
2200 - 2300	8.00E+00	1.00E+00																	24.995832
2300 - 2400	2.00E+00	3.00E+00	1.00E+00																21.996332

Hour	Total Start Emission (g) - Petrol NOx	NO	NO2	RSP	FSP	Total Start Emission (g) - Diesel NOx	NO	NO2	RSP	FSP	Total Start Emission (g) - LPG NOx	NO	NO2	RSP	FSP
0000 - 0100	0.0	0.0	0.0	0.0	0.0	0.0	0.0	0.0	0	0	5.1	4.9	0.1	0	0
0100 - 0200	0.0	0.0	0.0	0.0	0.0	0.0	0.0	0.0	0	0	2.3	2.2	0.1	0	0
0200 - 0300	0.0	0.0	0.0	0.0	0.0	0.0	0.0	0.0	0	0	1.0	1.0	0.0	0	0
0300 - 0400	0.0	0.0	0.0	0.0	0.0	0.0	0.0	0.0	0	0	0.0	0.0	0.0	0	0
0400 - 0500	0.0	0.0	0.0	0.0	0.0	0.0	0.0	0.0	0	0	0.0	0.0	0.0	0	0
0500 - 0600	0.0	0.0	0.0	0.0	0.0	0.0	0.0	0.0	0	0	0.0	0.0	0.0	0	0
0600 - 0700	0.0	0.0	0.0	0.0	0.0	0.0	0.0	0.0	0	0	2.0	1.9	0.1	0	0
0700 - 0800	0.0	0.0	0.0	0.0	0.0	0.0	0.0	0.0	0	0	1.0	1.0	0.0	0	0
0800 - 0900	0.0	0.0	0.0	0.0	0.0	0.0	0.0	0.0	0	0	0.0	0.0	0.0	0	0
0900 - 1000	0.0	0.0	0.0	0.0	0.0	0.0	0.0	0.0	0	0	7.0	6.8	0.2	0	0
1000 - 1100	0.0	0.0	0.0	0.0	0.0	0.0	0.0	0.0	0	0	16.1	15.6	0.4	0	0
1100 - 1200	0.0	0.0	0.0	0.0	0.0	0.0	0.0	0.0	0	0	6.0	5.8	0.2	0	0
1200 - 1300	0.0	0.0	0.0	0.0	0.0	0.0	0.0	0.0	0	0	17.3	16.9	0.5	0	0
1300 - 1400	0.0	0.0	0.0	0.0	0.0	0.0	0.0	0.0	0	0	22.4	21.8	0.6	0	0
1400 - 1500	0.0	0.0	0.0	0.0	0.0	0.0	0.0	0.0	0	0	21.1	20.5	0.6	0	0
1500 - 1600	0.0	0.0	0.0	0.0	0.0	0.0	0.0	0.0	0	0	21.1	20.6	0.6	0	0
1600 - 1700	0.0	0.0	0.0	0.0	0.0	0.0	0.0	0.0	0	0	12.0	11.7	0.3	0	0
1700 - 1800	0.0	0.0	0.0	0.0	0.0	0.0	0.0	0.0	0	0	12.9	12.6	0.4	0	0
1800 - 1900	0.0	0.0	0.0	0.0	0.0	0.0	0.0	0.0	0	0	0.0	0.0	0.0	0	0
1900 - 2000	0.0	0.0	0.0	0.0	0.0	0.0	0.0	0.0	0	0	0.0	0.0	0.0	0	0
2000 - 2100	0.0	0.0	0.0	0.0	0.0	0.0	0.0	0.0	0	0	10.0	9.8	0.3	0	0
2100 - 2200	0.0	0.0	0.0	0.0	0.0	0.0	0.0	0.0	0	0	4.0	3.9	0.1	0	0
2200 - 2300	0.0	0.0	0.0	0.0	0.0	0.0	0.0	0.0	0	0	9.0	8.7	0.2	0	0
2300 - 2400	0.0	0.0	0.0	0.0	0.0	0.0	0.0	0.0	0	0	6.1	5.9	0.2	0	0

Cold Idling Emission

Idling Time =	3	min
Max. Idling Time for Adjusting Start Emission =	1	min

* As observed during the site survey.

Hour	Taxi (Petrol-CAT) Frequency	Cold Idling Emission Factor (g/s) NOx	NO	NO₂	RSP	FSP	Cold Idling Emission (g) [1] NOx	NO	NO₂	RSP	FSP	Taxi (Diesel) Frequency	Cold Idling Emission Factor (g/s) NOx	NO	NO₂	RSP	FSP	Cold Idling Emission (g) [1] NOx	NO	NO₂	RSP	FSP	Taxi (LPG) Frequency	Cold Idling Emission Factor (g/s) NOx	NO	NO₂	RSP	FSP	Cold Idling Emission (g) [1] NOx	NO	NO₂	RSP	FSP
0000 - 0100	0.00E+00	2.89E-05	2.75E-05	1.43E-06	3.61E-06	3.61E-06	0.00E+00	0.00E+00	0.00E+00	0.00E+00	0.00E+00	0.00E+00	0.00E+00	0.00E+00	0.00E+00	0.00E+00	0.00E+00	0.00E+00	0.00E+00	0.00E+00	0.00E+00	0.00E+00	0.00E+00	3.66E-03	3.56E-03	9.86E-05	1.53E-05	1.53E-05	0.00E+00	0.00E+00	0.00E+00	0.00E+00	0.00E+00
0100 - 0200	0	2.89E-05	2.75E-05	1.43E-06	3.61E-06	3.61E-06	0.00E+00	0.00E+00	0.00E+00	0.00E+00	0.00E+00	0.00E+00	0.00E+00	0.00E+00	0.00E+00	0.00E+00	0.00E+00	0.00E+00	0.00E+00	0.00E+00	0.00E+00	0.00E+00	0	3.66E-03	3.56E-03	9.86E-05	1.53E-05	1.53E-05	0.00E+00	0.00E+00	0.00E+00	0.00E+00	0.00E+00
0200 - 0300	0	2.89E-05	2.75E-05	1.43E-06	3.61E-06	3.61E-06	0.00E+00	0.00E+00	0.00E+00	0.00E+00	0.00E+00	0	0.00E+00	0.00E+00	0.00E+00	0.00E+00	0.00E+00	0.00E+00	0.00E+00	0.00E+00	0.00E+00	0.00E+00	0	3.66E-03	3.56E-03	9.86E-05	1.53E-05	1.53E-05	0.00E+00	0.00E+00	0.00E+00	0.00E+00	0.00E+00
0300 - 0400	0	2.89E-05	2.75E-05	1.43E-06	3.61E-06	3.61E-06	0.00E+00	0.00E+00	0.00E+00	0.00E+00	0.00E+00	0	0.00E+00	0.00E+00	0.00E+00	0.00E+00	0.00E+00	0.00E+00	0.00E+00	0.00E+00	0.00E+00	0.00E+00	0	3.66E-03	3.56E-03	9.86E-05	1.53E-05	1.53E-05	0.00E+00	0.00E+00	0.00E+00	0.00E+00	0.00E+00
0400 - 0500	0	2.89E-05	2.75E-05	1.43E-06	3.61E-06	3.61E-06	0.00E+00	0.00E+00	0.00E+00	0.00E+00	0.00E+00	0	0.00E+00	0.00E+00	0.00E+00	0.00E+00	0.00E+00	0.00E+00	0.00E+00	0.00E+00	0.00E+00	0.00E+00	0	3.66E-03	3.56E-03	9.86E-05	1.53E-05	1.53E-05	0.00E+00	0.00E+00	0.00E+00	0.00E+00	0.00E+00
0500 - 0600	0.00E+00	2.89E-05	2.75E-05	1.43E-06	3.61E-06	3.61E-06	0.00E+00	0.00E+00	0.00E+00	0.00E+00	0.00E+00	0.00E+00	0.00E+00	0.00E+00	0.00E+00	0.00E+00	0.00E+00	0.00E+00	0.00E+00	0.00E+00	0.00E+00	0.00E+00	0.00E+00	3.66E-03	3.56E-03	9.86E-05	1.53E-05	1.53E-05	0.00E+00	0.00E+00	0.00E+00	0.00E+00	0.00E+00
0600 - 0700	0.00E+00	2.89E-05	2.75E-05	1.43E-06	3.61E-06	3.61E-06	0.00E+00	0.00E+00	0.00E+00	0.00E+00	0.00E+00	0.00E+00	0.00E+00	0.00E+00	0.00E+00	0.00E+00	0.00E+00	0.00E+00	0.00E+00	0.00E+00	0.00E+00	0.00E+00	0.00E+00	3.66E-03	3.56E-03	9.86E-05	1.53E-05	1.53E-05	0.00E+00	0.00E+00	0.00E+00	0.00E+00	0.00E+00
0700 - 0800	0	2.89E-05	2.75E-05	1.43E-06	3.61E-06	3.61E-06	0.00E+00	0.00E+00	0.00E+00	0.00E+00	0.00E+00	0.00E+00	0.00E+00	0.00E+00	0.00E+00	0.00E+00	0.00E+00	0.00E+00	0.00E+00	0.00E+00	0.00E+00	0.00E+00	0	3.66E-03	3.56E-03	9.86E-05	1.53E-05	1.53E-05	0.00E+00	0.00E+00	0.00E+00	0.00E+00	0.00E+00
0800 - 0900	0	2.89E-05	2.75E-05	1.43E-06	3.61E-06	3.61E-06	0.00E+00	0.00E+00	0.00E+00	0.00E+00	0.00E+00	0	0.00E+00	0.00E+00	0.00E+00	0.00E+00	0.00E+00	0.00E+00	0.00E+00	0.00E+00	0.00E+00	0.00E+00	0	3.66E-03	3.56E-03	9.86E-05	1.53E-05	1.53E-05	0.00E+00	0.00E+00	0.00E+00	0.00E+00	0.00E+00
0900 - 1000	0.00E+00	2.89E-05	2.75E-05	1.43E-06	3.61E-06	3.61E-06	0.00E+00	0.00E+00	0.00E+00	0.00E+00	0.00E+00	0.00E+00	0.00E+00	0.00E+00	0.00E+00	0.00E+00	0.00E+00	0.00E+00	0.00E+00	0.00E+00	0.00E+00	0.00E+00	0.00E+00	3.66E-03	3.56E-03	9.86E-05	1.53E-05	1.53E-05	0.00E+00	0.00E+00	0.00E+00	0.00E+00	0.00E+00
1000 - 1100	0	2.89E-05	2.75E-05	1.43E-06	3.61E-06	3.61E-06	0.00E+00	0.00E+00	0.00E+00	0.00E+00	0.00E+00	0	0.00E+00	0.00E+00	0.00E+00	0.00E+00	0.00E+00	0.00E+00	0.00E+00	0.00E+00	0.00E+00	0.00E+00	0	3.66E-03	3.56E-03	9.86E-05	1.53E-05	1.53E-05	0.00E+00	0.00E+00	0.00E+00	0.00E+00	0.00E+00
1100 - 1200	0.00E+00	2.89E-05	2.75E-05	1.43E-06	3.61E-06	3.61E-06	0.00E+00	0.00E+00	0.00E+00	0.00E+00	0.00E+00	0.00E+00	0.00E+00	0.00E+00	0.00E+00	0.00E+00	0.00E+00	0.00E+00	0.00E+00	0.00E+00	0.00E+00	0.00E+00	0.00E+00	3.66E-03	3.56E-03	9.86E-05	1.53E-05	1.53E-05	0.00E+00	0.00E+00	0.00E+00	0.00E+00	0.00E+00
1200 - 1300	0	2.89E-05	2.75E-05	1.43E-06	3.61E-06	3.61E-06	0.00E+00	0.00E+00	0.00E+00	0.00E+00	0.00E+00	0.00E+00	0.00E+00	0.00E+00	0.00E+00	0.00E+00	0.00E+00	0.00E+00	0.00E+00	0.00E+00	0.00E+00	0.00E+00	0	3.66E-03	3.56E-03	9.86E-05	1.53E-05	1.53E-05	0.00E+00	0.00E+00	0.00E+00	0.00E+00	0.00E+00
1300 - 1400	0.00E+00	2.89E-05	2.75E-05	1.43E-06	3.61E-06	3.61E-06	0.00E+00	0.00E+00	0.00E+00	0.00E+00	0.00E+00	0.00E+00	0.00E+00	0.00E+00	0.00E+00	0.00E+00	0.00E+00	0.00E+00	0.00E+00	0.00E+00	0.00E+00	0.00E+00	0.00E+00	3.66E-03	3.56E-03	9.86E-05	1.53E-05	1.53E-05	0.00E+00	0.00E+00	0.00E+00	0.00E+00	0.00E+00
1400 - 1500	0	2.89E-05	2.75E-05	1.43E-06	3.61E-06	3.61E-06	0.00E+00	0.00E+00	0.00E+00	0.00E+00	0.00E+00	0.00E+00	0.00E+00	0.00E+00	0.00E+00	0.00E+00	0.00E+00	0.00E+00	0.00E+00	0.00E+00	0.00E+00	0.00E+00	0	3.66E-03	3.56E-03	9.86E-05	1.53E-05	1.53E-05	0.00E+00	0.00E+00	0.00E+00	0.00E+00	0.00E+00
1500 - 1600	0	2.89E-05	2.75E-05	1.43E-06	3.61E-06	3.61E-06	0.00E+00	0.00E+00	0.00E+00	0.00E+00	0.00E+00	0.00E+00	0.00E+00	0.00E+00	0.00E+00	0.00E+00	0.00E+00	0.00E+00	0.00E+00	0.00E+00	0.00E+00	0.00E+00	0	3.66E-03	3.56E-03	9.86E-05	1.53E-05	1.53E-05	0.00E+00	0.00E+00	0.00E+00	0.00E+00	0.00E+00
1600 - 1700	0	2.89E-05	2.75E-05	1.43E-06	3.61E-06	3.61E-06	0.00E+00	0.00E+00	0.00E+00	0.00E+00	0.00E+00	0	0.00E+00	0.00E+00	0.00E+00	0.00E+00	0.00E+00	0.00E+00	0.00E+00	0.00E+00	0.00E+00	0.00E+00	0	3.66E-03	3.56E-03	9.86E-05	1.53E-05	1.53E-05	0.00E+00	0.00E+00	0.00E+00	0.00E+00	0.00E+00
1700 - 1800	0	2.89E-05	2.75E-05	1.43E-06	3.61E-06	3.61E-06	0.00E+00	0.00E+00	0.00E+00	0.00E+00	0.00E+00	0	0.00E+00	0.00E+00	0.00E+00	0.00E+00	0.00E+00	0.00E+00	0.00E+00	0.00E+00	0.00E+00	0.00E+00	0	3.66E-03	3.56E-03	9.86E-05	1.53E-05	1.53E-05	0.00E+00	0.00E+00	0.00E+00	0.00E+00	0.00E+00
1800 - 1900	0	2.89E-05	2.75E-05	1.43E-06	3.61E-06	3.61E-06	0.00E+00	0.00E+00	0.00E+00	0.00E+00	0.00E+00	0	0.00E+00	0.00E+00	0.00E+00	0.00E+00	0.00E+00	0.00E+00	0.00E+00	0.00E+00	0.00E+00	0.00E+00	0	3.66E-03	3.56E-03	9.86E-05	1.53E-05	1.53E-05	0.00E+00	0.00E+00	0.00E+00	0.00E+00	0.00E+00
1900 - 2000	0	2.89E-05	2.75E-05	1.43E-06	3.61E-06	3.61E-06	0.00E+00	0.00E+00	0.00E+00	0.00E+00	0.00E+00	0	0.00E+00	0.00E+00	0.00E+00	0.00E+00	0.00E+00	0.00E+00	0.00E+00	0.00E+00	0.00E+00	0.00E+00	0	3.66E-03	3.56E-03	9.86E-05	1.53E-05	1.53E-05	0.00E+00	0.00E+00	0.00E+00	0.00E+00	0.00E+00
2000 - 2100	0	2.89E-05	2.75E-05	1.43E-06	3.61E-06	3.61E-06	0.00E+00	0.00E+00	0.00E+00	0.00E+00	0.00E+00	0	0.00E+00	0.00E+00	0.00E+00	0.00E+00	0.00E+00	0.00E+00	0.00E+00	0.00E+00	0.00E+00	0.00E+00	0	3.66E-03	3.56E-03	9.86E-05	1.53E-05	1.53E-05	0.00E+00	0.00E+00	0.00E+00	0.00E+00	0.00E+00
2100 - 2200	0	2.89E-05	2.75E-05	1.43E-06	3.61E-06	3.61E-06	0.00E+00	0.00E+00	0.00E+00	0.00E+00	0.00E+00	0	0.00E+00	0.00E+00	0.00E+00	0.00E+00	0.00E+00	0.00E+00	0.00E+00	0.00E+00	0.00E+00	0.00E+00	0	3.66E-03	3.56E-03	9.86E-05	1.53E-05	1.53E-05	0.00E+00	0.00E+00	0.00E+00	0.00E+00	0.00E+00
2200 - 2300	0	2.89E-05	2.75E-05	1.43E-06	3.61E-06	3.61E-06	0.00E+00	0.00E+00	0.00E+00	0.00E+00	0.00E+00	0	0.00E+00	0.00E+00	0.00E+00	0.00E+00	0.00E+00	0.00E+00	0.00E+00	0.00E+00	0.00E+00	0.00E+00	0	3.66E-03	3.56E-03	9.86E-05	1.53E-05	1.53E-05	0.00E+00	0.00E+00	0.00E+00	0.00E+00	0.00E+00
2300 - 2400	0	2.89E-05	2.75E-05	1.43E-06	3.61E-06	3.61E-06	0.00E+00	0.00E+00	0.00E+00	0.00E+00	0.00E+00	0	0.00E+00	0.00E+00	0.00E+00	0.00E+00	0.00E+00	0.00E+00	0.00E+00	0.00E+00	0.00E+00	0.00E+00	0	3.66E-03	3.56E-03	9.86E-05	1.53E-05	1.53E-05	0.00E+00	0.00E+00	0.00E+00	0.00E+00	0.00E+00

Cold Idling Emission for Adjusment Start Emission

Idling Time =	3	min
Max. Idling Time for Adjusting Start Emission =	1	min

* As observed during the site survey.

Hour	Taxi (Petrol-CAT) Frequency	Cold Idling Emission Factor (g/s) NOx	NO	NO₂	RSP	FSP	Cold Idling Emission (g) [1] NOx	NO	NO₂	RSP	FSP	Taxi (Diesel) Frequency	Cold Idling Emission Factor (g/s) NOx	NO	NO₂	RSP	FSP	Cold Idling Emission (g) [1] NOx	NO	NO₂	RSP	FSP	Taxi (LPG) Frequency	Cold Idling Emission Factor (g/s) NOx	NO	NO₂	RSP	FSP	Cold Idling Emission (g) [1] NOx	NO	NO₂	RSP	FSP
0000 - 0100	0.00E+00	2.89E-05	2.75E-05	1.43E-06	3.61E-06	3.61E-06	0.00E+00	0.00E+00	0.00E+00	0.00E+00	0.00E+00	0.00E+00	0.00E+00	0.00E+00	0.00E+00	0.00E+00	0.00E+00	0.00E+00	0.00E+00	0.00E+00	0.00E+00	0.00E+00	0.00E+00	3.66E-03	3.56E-03	9.86E-05	1.53E-05	1.53E-05	0.00E+00	0.00E+00	0.00E+00	0.00E+00	0.00E+00
0100 - 0200	0	2.89E-05	2.75E-05	1.43E-06	3.61E-06	3.61E-06	0.00E+00	0.00E+00	0.00E+00	0.00E+00	0.00E+00	0.00E+00	0.00E+00	0.00E+00	0.00E+00	0.00E+00	0.00E+00	0.00E+00	0.00E+00	0.00E+00	0.00E+00	0.00E+00	0	3.66E-03	3.56E-03	9.86E-05	1.53E-05	1.53E-05	0.00E+00	0.00E+00	0.00E+00	0.00E+00	0.00E+00
0200 - 0300	0	2.89E-05	2.75E-05	1.43E-06	3.61E-06	3.61E-06	0.00E+00	0.00E+00	0.00E+00	0.00E+00	0.00E+00	0	0.00E+00	0.00E+00	0.00E+00	0.00E+00	0.00E+00	0.00E+00	0.00E+00	0.00E+00	0.00E+00	0.00E+00	0	3.66E-03	3.56E-03	9.86E-05	1.53E-05	1.53E-05	0.00E+00	0.00E+00	0.00E+00	0.00E+00	0.00E+00
0300 - 0400	0	2.89E-05	2.75E-05	1.43E-06	3.61E-06	3.61E-06	0.00E+00	0.00E+00	0.00E+00	0.00E+00	0.00E+00	0	0.00E+00	0.00E+00	0.00E+00	0.00E+00	0.00E+00	0.00E+00	0.00E+00	0.00E+00	0.00E+00	0.00E+00	0	3.66E-03	3.56E-03	9.86E-05	1.53E-05	1.53E-05	0.00E+00	0.00E+00	0.00E+00	0.00E+00	0.00E+00
0400 - 0500	0	2.89E-05	2.75E-05	1.43E-06	3.61E-06	3.61E-06	0.00E+00	0.00E+00	0.00E+00	0.00E+00	0.00E+00	0	0.00E+00	0.00E+00	0.00E+00	0.00E+00	0.00E+00	0.00E+00	0.00E+00	0.00E+00	0.00E+00	0.00E+00	0	3.66E-03	3.56E-03	9.86E-05	1.53E-05	1.53E-05	0.00E+00	0.00E+00	0.00E+00	0.00E+00	0.00E+00
0500 - 0600	0.00E+00	2.89E-05	2.75E-05	1.43E-06	3.61E-06	3.61E-06	0.00E+00	0.00E+00	0.00E+00	0.00E+00	0.00E+00	0.00E+00	0.00E+00	0.00E+00	0.00E+00	0.00E+00	0.00E+00	0.00E+00	0.00E+00	0.00E+00	0.00E+00	0.00E+00	0.00E+00	3.66E-03	3.56E-03	9.86E-05	1.53E-05	1.53E-05	0.00E+00	0.00E+00	0.00E+00	0.00E+00	0.00E+00
0600 - 0700	0.00E+00	2.89E-05	2.75E-05	1.43E-06	3.61E-06	3.61E-06	0.00E+00	0.00E+00	0.00E+00	0.00E+00	0.00E+00	0.00E+00	0.00E+00	0.00E+00	0.00E+00	0.00E+00	0.00E+00	0.00E+00	0.00E+00	0.00E+00	0.00E+00	0.00E+00	0.00E+00	3.66E-03	3.56E-03	9.86E-05	1.53E-05	1.53E-05	0.00E+00	0.00E+00	0.00E+00	0.00E+00	0.00E+00
0700 - 0800	0	2.89E-05	2.75E-05	1.43E-06	3.61E-06	3.61E-06	0.00E+00	0.00E+00	0.00E+00	0.00E+00	0.00E+00	0.00E+00	0.00E+00	0.00E+00	0.00E+00	0.00E+00	0.00E+00	0.00E+00	0.00E+00	0.00E+00	0.00E+00	0.00E+00	0	3.66E-03	3.56E-03	9.86E-05	1.53E-05	1.53E-05	0.00E+00	0.00E+00	0.00E+00	0.00E+00	0.00E+00
0800 - 0900	0	2.89E-05	2.75E-05	1.43E-06	3.61E-06	3.61E-06	0.00E+00	0.00E+00	0.00E+00	0.00E+00	0.00E+00	0	0.00E+00	0.00E+00	0.00E+00	0.00E+00	0.00E+00	0.00E+00	0.00E+00	0.00E+00	0.00E+00	0.00E+00	0	3.66E-03	3.56E-03	9.86E-05	1.53E-05	1.53E-05	0.00E+00	0.00E+00	0.00E+00	0.00E+00	0.00E+00
0900 - 1000	0.00E+00	2.89E-05	2.75E-05	1.43E-06	3.61E-06	3.61E-06	0.00E+00	0.00E+00	0.00E+00	0.00E+00	0.00E+00	0.00E+00	0.00E+00	0.00E+00	0.00E+00	0.00E+00	0.00E+00	0.00E+00	0.00E+00	0.00E+00	0.00E+00	0.00E+00	0.00E+00	3.66E-03	3.56E-03	9.86E-05	1.53E-05	1.53E-05	0.00E+00	0.00E+00	0.00E+00	0.00E+00	0.00E+00
1000 - 1100	0	2.89E-05	2.75E-05	1.43E-06	3.61E-06	3.61E-06	0.00E+00	0.00E+00	0.00E+00	0.00E+00	0.00E+00	0	0.00E+00	0.00E+00	0.00E+00	0.00E+00	0.00E+00	0.00E+00	0.00E+00	0.00E+00	0.00E+00	0.00E+00	0	3.66E-03	3.56E-03	9.86E-05	1.53E-05	1.53E-05	0.00E+00	0.00E+00	0.00E+00	0.00E+00	0.00E+00
1100 - 1200	0.00E+00	2.89E-05	2.75E-05	1.43E-06	3.61E-06	3.61E-06	0.00E+00	0.00E+00	0.00E+00	0.00E+00	0.00E+00	0.00E+00	0.00E+00	0.00E+00	0.00E+00	0.00E+00	0.00E+00	0.00E+00	0.00E+00	0.00E+00	0.00E+00	0.00E+00	0.00E+00	3.66E-03	3.56E-03	9.86E-05	1.53E-05	1.53E-05	0.00E+00	0.00E+00	0.00E+00	0.00E+00	0.00E+00
1200 - 1300	0	2.89E-05	2.75E-05	1.43E-06	3.61E-06	3.61E-06	0.00E+00	0.00E+00	0.00E+00	0.00E+00	0.00E+00	0.00E+00	0.00E+00	0.00E+00	0.00E+00	0.00E+00	0.00E+00	0.00E+00	0.00E+00	0.00E+00	0.00E+00	0.00E+00	0	3.66E-03	3.56E-03	9.86E-05	1.53E-05	1.53E-05	0.00E+00	0.00E+00	0.00E+00	0.00E+00	0.00E+00
1300 - 1400	0.00E+00	2.89E-05	2.75E-05	1.43E-06	3.61E-06	3.61E-06	0.00E+00	0.00E+00	0.00E+00	0.00E+00	0.00E+00	0.00E+00	0.00E+00	0.00E+00	0.00E+00	0.00E+00	0.00E+00	0.00E+00	0.00E+00	0.00E+00	0.00E+00	0.00E+00	0.00E+00	3.66E-03	3.56E-03	9.86E-05	1.53E-05	1.53E-05	0.00E+00	0.00E+00	0.00E+00	0.00E+00	0.00E+00
1400 - 1500	0	2.89E-05	2.75E-05	1.43E-06	3.61E-06	3.61E-06	0.00E+00	0.00E+00	0.00E+00	0.00E+00	0.00E+00	0.00E+00	0.00E+00	0.00E+00	0.00E+00	0.00E+00	0.00E+00	0.00E+00	0.00E+00	0.00E+00	0.00E+00	0.00E+00	0	3.66E-03	3.56E-03	9.86E-05	1.53E-05	1.53E-05	0.00E+00	0.00E+00	0.00E+00	0.00E+00	0.00E+00
1500 - 1600	0	2.89E-05	2.75E-05	1.43E-06	3.61E-06	3.61E-06	0.00E+00	0.00E+00	0.00E+00	0.00E+00	0.00E+00	0.00E+00	0.00E+00	0.00E+00	0.00E+00	0.00E+00	0.00E+00	0.00E+00	0.00E+00	0.00E+00	0.00E+00	0.00E+00	0	3.66E-03	3.56E-03	9.86E-05	1.53E-05	1.53E-05	0.00E+00	0.00E+00	0.00E+00	0.00E+00	0.00E+00
1600 - 1700	0	2.89E-05	2.75E-05	1.43E-06	3.61E-06	3.61E-06	0.00E+00	0.00E+00	0.00E+00	0.00E+00	0.00E+00	0	0.00E+00	0.00E+00	0.00E+00	0.00E+00	0.00E+00	0.00E+00	0.00E+00	0.00E+00	0.00E+00	0.00E+00	0	3.66E-03	3.56E-03	9.86E-05	1.53E-05	1.53E-05	0.00E+00	0.00E+00	0.00E+00	0.00E+00	0.00E+00
1700 - 1800	0	2.89E-05	2.75E-05	1.43E-06	3.61E-06	3.61E-06	0.00E+00	0.00E+00	0.00E+00	0.00E+00	0.00E+00	0	0.00E+00	0.00E+00	0.00E+00	0.00E+00	0.00E+00	0.00E+00	0.00E+00	0.00E+00	0.00E+00	0.00E+00	0	3.66E-03	3.56E-03	9.86E-05	1.53E-05	1.53E-05	0.00E+00	0.00E+00	0.00E+00	0.00E+00	0.00E+00
1800 - 1900	0	2.89E-05	2.75E-05	1.43E-06	3.61E-06	3.61E-06	0.00E+00	0.00E+00	0.00E+00	0.00E+00	0.00E+00	0	0.00E+00	0.00E+00	0.00E+00	0.00E+00	0.00E+00	0.00E+00	0.00E+00	0.00E+00	0.00E+00	0.00E+00	0	3.66E-03	3.56E-03	9.86E-05	1.53E-05	1.53E-05	0.00E+00	0.00E+00	0.00E+00	0.00E+00	0.00E+00
1900 - 2000	0	2.89E-05	2.75E-05	1.43E-06	3.61E-06	3.61E-06	0.00E+00	0.00E+00	0.00E+00	0.00E+00	0.00E+00	0	0.00E+00	0.00E+00	0.00E+00	0.00E+00	0.00E+00	0.00E+00	0.00E+00	0.00E+00	0.00E+00	0.00E+00	0	3.66E-03	3.56E-03	9.86E-05	1.53E-05	1.53E-05	0.00E+00	0.00E+00	0.00E+00	0.00E+00	0.00E+00
2000 - 2100	0	2.89E-05	2.75E-05	1.43E-06	3.61E-06	3.61E-06	0.00E+00	0.00E+00	0.00E+00	0.00E+00	0.00E+00	0	0.00E+00	0.00E+00	0.00E+00	0.00E+00	0.00E+00	0.00E+00	0.00E+00	0.00E+00	0.00E+00	0.00E+00	0	3.66E-03	3.56E-03	9.86E-05	1.53E-05	1.53E-05	0.00E+00	0.00E+00	0.00E+00	0.00E+00	0.00E+00
2100 - 2200	0	2.89E-05	2.75E-05	1.43E-06	3.61E-06	3.61E-06	0.00E+00	0.00E+00	0.00E+00	0.00E+00	0.00E+00	0	0.00E+00	0.00E+00	0.00E+00	0.00E+00	0.00E+00	0.00E+00	0.00E+00	0.00E+00	0.00E+00	0.00E+00	0	3.66E-03	3.56E-03	9.86E-05	1.53E-05	1.53E-05	0.00E+00	0.00E+00	0.00E+00	0.00E+00	0.00E+00
2200 - 2300	0	2.89E-05	2.75E-05	1.43E-06	3.61E-06	3.61E-06	0.00E+00	0.00E+00	0.00E+00	0.00E+00	0.00E+00	0	0.00E+00	0.00E+00	0.00E+00	0.00E+00	0.00E+00	0.00E+00	0.00E+00	0.00E+00	0.00E+00	0.00E+00	0	3.66E-03	3.56E-03	9.86E-05	1.53E-05	1.53E-05	0.00E+00	0.00E+00	0.00E+00	0.00E+00	0.00E+00
2300 - 2400	0	2.89E-05	2.75E-05	1.43E-06	3.61E-06	3.61E-06	0.00E+00	0.00E+00	0.00E+00	0.00E+00	0.00E+00	0	0.00E+00	0.00E+00	0.00E+00	0.00E+00	0.00E+00	0.00E+00	0.00E+00	0.00E+00	0.00E+00	0.00E+00	0	3.66E-03	3.56E-03	9.86E-05	1.53E-05	1.53E-05	0.00E+00	0.00E+00	0.00E+00	0.00E+00	0.00E+00

Hot Idling Emission

Idling Time =	3	min
Max. Idling Time for Adjusting Start Emission =	1	min

* As observed during the site survey.

Hour	Taxi (Petrol-CAT) Frequency	Hot idling Emission Factor (g/s) NOx	NO	NO₂	RSP	FSP	Hot idling Emission (g) [1] NOx	NO	NO₂	RSP	FSP	Taxi (Diesel) Frequency	Hot idling Emission Factor (g/s) NOx	NO	NO₂	RSP	FSP	Hot idling Emission (g) [1] NOx	NO	NO₂	RSP	FSP	Taxi (LPG) Frequency	Hot idling Emission Factor (g/s) NOx	NO	NO₂	RSP	FSP	Hot idling Emission (g) [1] NOx	NO	NO₂	RSP	FSP
0000 - 0100	8.34E-04	2.89E-05	2.75E-05	1.43E-06	3.61E-06	3.61E-06	4.33E-06	4.12E-06	2.15E-07	5.42E-07	5.42E-07	0.00E+00	0.00E+00	0.00E+00	0.00E+00	0.00E+00	0.00E+00	0.00E+00	0.00E+00	0.00E+00	0.00E+00	0.00E+00	5.00E+00	8.35E-04	8.13E-04	2.25E-05	1.53E-05	1.53E-05	7.52E-01	7.31E-01	2.02E-02	1.37E-02	1.37E-02
0100 - 0200	3.33E-04	2.89E-05	2.75E-05	1.43E-06	3.61E-06	3.61E-06	1.73E-06	1.65E-06	8.60E-08	2.17E-07	2.17E-07	0	0.00E+00	0.00E+00	0.00E+00	0.00E+00	0.00E+00	0.00E+00	0.00E+00	0.00E+00	0.00E+00	0.00E+00	2.00E+00	8.35E-04	8.13E-04	2.25E-05	1.53E-05	1.53E-05	3.01E-01	2.93E-01	8.10E-03	5.49E-03	5.49E-03
0200 - 0300	0.000167	2.89E-05	2.75E-05	1.43E-06	3.61E-06	3.61E-06	8.67E-07	8.24E-07	4.30E-08	1.08E-07	1.08E-07	0	0.00E+00	0.00E+00	0.00E+00	0.00E+00	0.00E+00	0.00E+00	0.00E+00	0.00E+00	0.00E+00	0.00E+00	0.999833	8.35E-04	8.13E-04	2.25E-05	1.53E-05	1.53E-05	1.50E-01	1.46E-01	4.05E-03	2.75E-03	2.75E-03
0300 - 0400	0	2.89E-05	2.75E-05	1.43E-06	3.61E-06	3.61E-06	0.00E+00	0.00E+00	0.00E+00	0.00E+00	0.00E+00	0	0.00E+00	0.00E+00	0.00E+00	0.00E+00	0.00E+00	0.00E+00	0.00E+00	0.00E+00	0.00E+00	0.00E+00	0	8.35E-04	8.13E-04	2.25E-05	1.53E-05	1.53E-05	0.00E+00	0.00E+00	0.00E+00	0.00E+00	0.00E+00
0400 - 0500	0	2.89E-05	2.75E-05	1.43E-06	3.61E-06	3.61E-06	0.00E+00	0.00E+00	0.00E+00	0.00E+00	0.00E+00	0	0.00E+00	0.00E+00	0.00E+00	0.00E+00	0.00E+00	0.00E+00	0.00E+00	0.00E+00	0.00E+00	0.00E+00	0	8.35E-04	8.13E-04	2.25E-05	1.53E-05	1.53E-05	0.00E+00	0.00E+00	0.00E+00	0.00E+00	0.00E+00
0500 - 0600	0	2.89E-05	2.75E-05	1.43E-06	3.61E-06	3.61E-06	0.00E+00	0.00E+00	0.00E+00	0.00E+00	0.00E+00	0	0.00E+00	0.00E+00	0.00E+00	0.00E+00	0.00E+00	0.00E+00	0.00E+00	0.00E+00	0.00E+00	0.00E+00	0	8.35E-04	8.13E-04	2.25E-05	1.53E-05	1.53E-05	0.00E+00	0.00E+00	0.00E+00	0.00E+00	0.00E+00
0600 - 0700	0.000333	2.89E-05	2.75E-05	1.43E-06	3.61E-06	3.61E-06	1.73E-06	1.65E-06	8.60E-08	2.17E-07	2.17E-07	0	0.00E+00	0.00E+00	0.00E+00	0.00E+00	0.00E+00	0.00E+00	0.00E+00	0.00E+00	0.00E+00	0.00E+00	1.999667	8.35E-04	8.13E-04	2.25E-05	1.53E-05	1.53E-05	3.01E-01	2.93E-01	8.10E-03	5.49E-03	5.49E-03
0700 - 0800	1.67E-04	2.89E-05	2.75E-05	1.43E-06	3.61E-06	3.61E-06	8.67E-07	8.24E-07	4.30E-08	1.08E-07	1.08E-07	0	0.00E+00	0.00E+00	0.00E+00	0.00E+00	0.00E+00	0.00E+00	0.00E+00	0.00E+00	0.00E+00	0.00E+00	1.00E+00	8.35E-04	8.13E-04	2.25E-05	1.53E-05	1.53E-05	1.50E-01	1.46E-01	4.05E-03	2.75E-03	2.75E-03
0800 - 0900	0	2.89E-05	2.75E-05	1.43E-06	3.61E-06	3.61E-06	0.00E+00	0.00E+00	0.00E+00	0.00E+00	0.00E+00	0	0.00E+00	0.00E+00	0.00E+00	0.00E+00	0.00E+00	0.00E+00	0.00E+00	0.00E+00	0.00E+00	0.00E+00	0	8.35E-04	8.13E-04	2.25E-05	1.53E-05	1.53E-05	0.00E+00	0.00E+00	0.00E+00	0.00E+00	0.00E+00
0900 - 1000	1.17E-03	2.89E-05	2.75E-05	1.43E-06	3.61E-06	3.61E-06	6.07E-06	5.77E-06	3.01E-07	7.59E-07	7.59E-07	0.00E+00	0.00E+00	0.00E+00	0.00E+00	0.00E+00	0.00E+00	0.00E+00	0.00E+00	0.00E+00	0.00E+00	0.00E+00	7.00E+00	8.35E-04	8.13E-04	2.25E-05	1.53E-05	1.53E-05	1.05E+00	1.02E+00	2.83E-02	1.92E-02	1.92E-02
1000 - 1100	0.002667	2.89E-05	2.75E-05	1.43E-06	3.61E-06	3.61E-06	1.39E-05	1.32E-05	6.88E-07	1.73E-06	1.73E-06	0	0.00E+00	0.00E+00	0.00E+00	0.00E+00	0.00E+00	0.00E+00	0.00E+00	0.00E+00	0.00E+00	0.00E+00	15.99733	8.35E-04	8.13E-04	2.25E-05	1.53E-05	1.53E-05	2.41E+00	2.34E+00	6.48E-02	4.40E-02	4.40E-02
1100 - 1200	0.001	2.89E-05	2.75E-05	1.43E-06	3.61E-06	3.61E-06	5.20E-06	4.94E-06	2.58E-07	6.50E-07	6.50E-07	0	0.00E+00	0.00E+00	0.00E+00	0.00E+00	0.00E+00	0.00E+00	0.00E+00	0.00E+00	0.00E+00	0.00E+00	5.999	8.35E-04	8.13E-04	2.25E-05	1.53E-05	1.53E-05	9.02E-01	8.78E-01	2.43E-02	1.65E-02	1.65E-02
1200 - 1300	2.83E-03	2.89E-05	2.75E-05	1.43E-06	3.61E-06	3.61E-06	1.47E-05	1.40E-05	7.31E-07	1.84E-06	1.84E-06	0	0.00E+00	0.00E+00	0.00E+00	0.00E+00	0.00E+00	0.00E+00	0.00E+00	0.00E+00	0.00E+00	0.00E+00	1.70E+01	8.35E-04	8.13E-04	2.25E-05	1.53E-05	1.53E-05	2.56E+00	2.49E+00	6.88E-02	4.67E-02	4.67E-02
1300 - 1400	0.003668	2.89E-05	2.75E-05	1.43E-06	3.61E-06	3.61E-06	1.91E-05	1.81E-05	9.45E-07	2.38E-06	2.38E-06	0	0.00E+00	0.00E+00	0.00E+00	0.00E+00	0.00E+00	0.00E+00	0.00E+00	0.00E+00	0.00E+00	0.00E+00	21.99633	8.35E-04	8.13E-04	2.25E-05	1.53E-05	1.53E-05	3.31E+00	3.22E+00	8.91E-02	6.04E-02	6.04E-02
1400 - 1500	3.50E-03	2.89E-05	2.75E-05	1.43E-06	3.61E-06	3.61E-06	1.82E-05	1.73E-05	9.03E-07	2.28E-06	2.28E-06	0	0.00E+00	0.00E+00	0.00E+00	0.00E+00	0.00E+00	0.00E+00	0.00E+00	0.00E+00	0.00E+00	0.00E+00	2.10E+01	8.35E-04	8.13E-04	2.25E-05	1.53E-05	1.53E-05	3.16E+00	3.07E+00	8.50E-02	5.77E-02	5.77E-02
1500 - 1600	3.50E-03	2.89E-05	2.75E-05	1.43E-06	3.61E-06	3.61E-06	1.82E-05	1.73E-05	9.03E-07	2.28E-06	2.28E-06	0	0.00E+00	0.00E+00	0.00E+00	0.00E+00	0.00E+00	0.00E+00	0.00E+00	0.00E+00	0.00E+00	0.00E+00	2.10E+01	8.35E-04	8.13E-04	2.25E-05	1.53E-05	1.53E-05	3.16E+00	3.07E+00	8.50E-02	5.77E-02	5.77E-02
1600 - 1700	0.002001	2.89E-05	2.75E-05	1.43E-06	3.61E-06	3.61E-06	1.04E-05	9.89E-06	5.16E-07	1.30E-06	1.30E-06	0	0.00E+00	0.00E+00	0.00E+00	0.00E+00	0.00E+00	0.00E+00	0.00E+00	0.00E+00	0.00E+00	0.00E+00	11.998	8.35E-04	8.13E-04	2.25E-05	1.53E-05	1.53E-05	1.80E+00	1.76E+00	4.86E-02	3.30E-02	3.30E-02
1700 - 1800	0.002167	2.89E-05	2.75E-05	1.43E-06	3.61E-06	3.61E-06	1.13E-05	1.07E-05	5.59E-07	1.41E-06	1.41E-06	0	0.00E+00	0.00E+00	0.00E+00	0.00E+00	0.00E+00	0.00E+00	0.00E+00	0.00E+00	0.00E+00	0.00E+00	12.99783	8.35E-04	8.13E-04	2.25E-05	1.53E-05	1.53E-05	1.95E+00	1.90E+00	5.26E-02	3.57E-02	3.57E-02
1800 - 1900	0	2.89E-05	2.75E-05	1.43E-06	3.61E-06	3.61E-06	0.00E+00	0.00E+00	0.00E+00	0.00E+00	0.00E+00	0	0.00E+00	0.00E+00	0.00E+00	0.00E+00	0.00E+00	0.00E+00	0.00E+00	0.00E+00	0.00E+00	0.00E+00	0	8.35E-04	8.13E-04	2.25E-05	1.53E-05	1.53E-05	0.00E+00	0.00E+00	0.00E+00	0.00E+00	0.00E+00
1900 - 2000	0.00E+00	2.89E-05	2.75E-05	1.43E-06	3.61E-06	3.61E-06	0.00E+00	0.00E+00	0.00E+00	0.00E+00	0.00E+00	0.00E+00	0.00E+00	0.00E+00	0.00E+00	0.00E+00	0.00E+00	0.00E+00	0.00E+00	0.00E+00	0.00E+00	0.00E+00	0.00E+00	8.35E-04	8.13E-04	2.25E-05	1.53E-05	1.53E-05	0.00E+00	0.00E+00	0.00E+00	0.00E+00	0.00E+00
2000 - 2100	0.001667	2.89E-05	2.75E-05	1.43E-06	3.61E-06	3.61E-06	8.67E-06	8.24E-06	4.30E-07	1.08E-06	1.08E-06	0	0.00E+00	0.00E+00	0.00E+00	0.00E+00	0.00E+00	0.00E+00	0.00E+00	0.00E+00	0.00E+00	0.00E+00	9.998333	8.35E-04	8.13E-04	2.25E-05	1.53E-05	1.53E-05	1.50E+00	1.46E+00	4.05E-02	2.75E-02	2.75E-02
2100 - 2200	0.000667	2.89E-05	2.75E-05	1.43E-06	3.61E-06	3.61E-06	3.47E-06	3.30E-06	1.72E-07	4.33E-07	4.33E-07	0	0.00E+00	0.00E+00	0.00E+00	0.00E+00	0.00E+00	0.00E+00	0.00E+00	0.00E+00	0.00E+00	0.00E+00	3.999333	8.35E-04	8.13E-04	2.25E-05	1.53E-05	1.53E-05	6.01E-01	5.85E-01	1.62E-02	1.10E-02	1.10E-02
2200 - 2300	0.0015	2.89E-05	2.75E-05	1.43E-06	3.61E-06	3.61E-06	7.80E-06	7.42E-06	3.87E-07	9.75E-07	9.75E-07	0	0.00E+00	0.00E+00	0.00E+00	0.00E+00	0.00E+00	0.00E+00	0.00E+00	0.00E+00	0.00E+00	0.00E+00	8.9985	8.35E-04	8.13E-04	2.25E-05	1.53E-05	1.53E-05	1.35E+00	1.32E+00	3.64E-02	2.47E-02	2.47E-02
2300 - 2400	0.001	2.89E-05	2.75E-05	1.43E-06	3.61E-06	3.61E-06	5.20E-06	4.94E-06	2.58E-07	6.50E-07	6.50E-07	0	0.00E+00	0.00E+00	0.00E+00	0.00E+00	0.00E+00	0.00E+00	0.00E+00	0.00E+00	0.00E+00	0.00E+00	5.999	8.35E-04	8.13E-04	2.25E-05	1.53E-05	1.53E-05	9.02E-01	8.78E-01	2.43E-02	1.65E-02	1.65E-02

Hot Idling Emission for Adjustment Start Emission

Idling Time =	3	min
Max. Idling Time for Adjusting Start Emission =	1	min

* As observed during the site survey.

Hour	Taxi (Petrol-CAT) Frequency	Hot idling Emission Factor (g/s) NOx	NO	NO₂	RSP	FSP	Hot idling Emission (g) [1] NOx	NO	NO₂	RSP	FSP	Taxi (Diesel) Frequency	Hot idling Emission Factor (g/s) NOx	NO	NO₂	RSP	FSP	Hot idling Emission (g) [1] NOx	NO	NO₂	RSP	FSP	Taxi (LPG) Frequency	Hot idling Emission Factor (g/s) NOx	NO	NO₂	RSP	FSP	Hot idling Emission (g) [1] NOx	NO	NO₂	RSP	FSP
0000 - 0100	8.34E-04	2.89E-05	2.75E-05	1.43E-06	3.61E-06	3.61E-06	1.44E-06	1.37E-06	7.16E-08	1.81E-07	1.81E-07	0.00E+00	0.00E+00	0.00E+00	0.00E+00	0.00E+00	0.00E+00	0.00E+00	0.00E+00	0.00E+00	0.00E+00	0.00E+00	5.00E+00	8.35E-04	8.13E-04	2.25E-05	1.53E-05	1.53E-05	2.51E-01	2.44E-01	6.75E-03	4.58E-03	4.58E-03
0100 - 0200	3.33E-04	2.89E-05	2.75E-05	1.43E-06	3.61E-06	3.61E-06	5.78E-07	5.49E-07	2.87E-08	7.22E-08	7.22E-08	0	0.00E+00	0.00E+00	0.00E+00	0.00E+00	0.00E+00	0.00E+00	0.00E+00	0.00E+00	0.00E+00	0.00E+00	2.00E+00	8.35E-04	8.13E-04	2.25E-05	1.53E-05	1.53E-05	1.00E-01	9.75E-02	2.70E-03	1.83E-03	1.83E-03
0200 - 0300	0.000167	2.89E-05	2.75E-05	1.43E-06	3.61E-06	3.61E-06	2.89E-07	2.75E-07	1.43E-08	3.61E-08	3.61E-08	0	0.00E+00	0.00E+00	0.00E+00	0.00E+00	0.00E+00	0.00E+00	0.00E+00	0.00E+00	0.00E+00	0.00E+00	0.999833	8.35E-04	8.13E-04	2.25E-05	1.53E-05	1.53E-05	5.01E-02	4.88E-02	1.35E-03	9.16E-04	9.16E-04
0300 - 0400	0	2.89E-05	2.75E-05	1.43E-06	3.61E-06	3.61E-06	0.00E+00	0.00E+00	0.00E+00	0.00E+00	0.00E+00	0	0.00E+00	0.00E+00	0.00E+00	0.00E+00	0.00E+00	0.00E+00	0.00E+00	0.00E+00	0.00E+00	0.00E+00	0	8.35E-04	8.13E-04	2.25E-05	1.53E-05	1.53E-05	0.00E+00	0.00E+00	0.00E+00	0.00E+00	0.00E+00
0400 - 0500	0	2.89E-05	2.75E-05	1.43E-06	3.61E-06	3.61E-06	0.00E+00	0.00E+00	0.00E+00	0.00E+00	0.00E+00	0	0.00E+00	0.00E+00	0.00E+00	0.00E+00	0.00E+00	0.00E+00	0.00E+00	0.00E+00	0.00E+00	0.00E+00	0	8.35E-04	8.13E-04	2.25E-05	1.53E-05	1.53E-05	0.00E+00	0.00E+00	0.00E+00	0.00E+00	0.00E+00
0500 - 0600	0	2.89E-05	2.75E-05	1.43E-06	3.61E-06	3.61E-06	0.00E+00	0.00E+00	0.00E+00	0.00E+00	0.00E+00	0	0.00E+00	0.00E+00	0.00E+00	0.00E+00	0.00E+00	0.00E+00	0.00E+00	0.00E+00	0.00E+00	0.00E+00	0	8.35E-04	8.13E-04	2.25E-05	1.53E-05	1.53E-05	0.00E+00	0.00E+00	0.00E+00	0.00E+00	0.00E+00
0600 - 0700	0.000333	2.89E-05	2.75E-05	1.43E-06	3.61E-06	3.61E-06	5.78E-07	5.49E-07	2.87E-08	7.22E-08	7.22E-08	0	0.00E+00	0.00E+00	0.00E+00	0.00E+00	0.00E+00	0.00E+00	0.00E+00	0.00E+00	0.00E+00	0.00E+00	1.999667	8.35E-04	8.13E-04	2.25E-05	1.53E-05	1.53E-05	1.00E-01	9.75E-02	2.70E-03	1.83E-03	1.83E-03
0700 - 0800	1.67E-04	2.89E-05	2.75E-05	1.43E-06	3.61E-06	3.61E-06	2.89E-07	2.75E-07	1.43E-08	3.61E-08	3.61E-08	0	0.00E+00	0.00E+00	0.00E+00	0.00E+00	0.00E+00	0.00E+00	0.00E+00	0.00E+00	0.00E+00	0.00E+00	1.00E+00	8.35E-04	8.13E-04	2.25E-05	1.53E-05	1.53E-05	5.01E-02	4.88E-02	1.35E-03	9.16E-04	9.16E-04
0800 - 0900	0	2.89E-05	2.75E-05	1.43E-06	3.61E-06	3.61E-06	0.00E+00	0.00E+00	0.00E+00	0.00E+00	0.00E+00	0	0.00E+00	0.00E+00	0.00E+00	0.00E+00	0.00E+00	0.00E+00	0.00E+00	0.00E+00	0.00E+00	0.00E+00	0	8.35E-04	8.13E-04	2.25E-05	1.53E-05	1.53E-05	0.00E+00	0.00E+00	0.00E+00	0.00E+00	0.00E+00
0900 - 1000	1.17E-03	2.89E-05	2.75E-05	1.43E-06	3.61E-06	3.61E-06	2.02E-06	1.92E-06	1.00E-07	2.53E-07	2.53E-07	0.00E+00	0.00E+00	0.00E+00	0.00E+00	0.00E+00	0.00E+00	0.00E+00	0.00E+00	0.00E+00	0.00E+00	0.00E+00	7.00E+00	8.35E-04	8.13E-04	2.25E-05	1.53E-05	1.53E-05	3.51E-01	3.41E-01	9.45E-03	6.41E-03	6.41E-03
1000 - 1100	0.002667	2.89E-05	2.75E-05	1.43E-06	3.61E-06	3.61E-06	4.62E-06	4.39E-06	2.29E-07	5.78E-07	5.78E-07	0	0.00E+00	0.00E+00	0.00E+00	0.00E+00	0.00E+00	0.00E+00	0.00E+00	0.00E+00	0.00E+00	0.00E+00	15.99733	8.35E-04	8.13E-04	2.25E-05	1.53E-05	1.53E-05	8.02E-01	7.80E-01	2.16E-02	1.47E-02	1.47E-02
1100 - 1200	0.001	2.89E-05	2.75E-05	1.43E-06	3.61E-06	3.61E-06	1.73E-06	1.65E-06	8.60E-08	2.17E-07	2.17E-07	0	0.00E+00	0.00E+00	0.00E+00	0.00E+00	0.00E+00	0.00E+00	0.00E+00	0.00E+00	0.00E+00	0.00E+00	5.999	8.35E-04	8.13E-04	2.25E-05	1.53E-05	1.53E-05	3.01E-01	2.93E-01	8.10E-03	5.49E-03	5.49E-03
1200 - 1300	2.83E-03	2.89E-05	2.75E-05	1.43E-06	3.61E-06	3.61E-06	4.91E-06	4.67E-06	2.44E-07	6.14E-07	6.14E-07	0	0.00E+00	0.00E+00	0.00E+00	0.00E+00	0.00E+00	0.00E+00	0.00E+00	0.00E+00	0.00E+00	0.00E+00	1.70E+01	8.35E-04	8.13E-04	2.25E-05	1.53E-05	1.53E-05	8.52E-01	8.29E-01	2.29E-02	1.56E-02	1.56E-02
1300 - 1400	0.003668	2.89E-05	2.75E-05	1.43E-06	3.61E-06	3.61E-06	6.36E-06	6.04E-06	3.15E-07	7.95E-07	7.95E-07	0	0.00E+00	0.00E+00	0.00E+00	0.00E+00	0.00E+00	0.00E+00	0.00E+00	0.00E+00	0.00E+00	0.00E+00	21.99633	8.35E-04	8.13E-04	2.25E-05	1.53E-05	1.53E-05	1.10E+00	1.07E+00	2.97E-02	2.01E-02	2.01E-02
1400 - 1500	3.50E-03	2.89E-05	2.75E-05	1.43E-06	3.61E-06	3.61E-06	6.07E-06	5.77E-06	3.01E-07	7.59E-07	7.59E-07	0	0.00E+00	0.00E+00	0.00E+00	0.00E+00	0.00E+00	0.00E+00	0.00E+00	0.00E+00	0.00E+00	0.00E+00	2.10E+01	8.35E-04	8.13E-04	2.25E-05	1.53E-05	1.53E-05	1.05E+00	1.02E+00	2.83E-02	1.92E-02	1.92E-02
1500 - 1600	3.50E-03	2.89E-05	2.75E-05	1.43E-06	3.61E-06	3.61E-06	6.07E-06	5.77E-06	3.01E-07	7.59E-07	7.59E-07	0	0.00E+00	0.00E+00	0.00E+00	0.00E+00	0.00E+00	0.00E+00	0.00E+00	0.00E+00	0.00E+00	0.00E+00	2.10E+01	8.35E-04	8.13E-04	2.25E-05	1.53E-05	1.53E-05	1.05E+00	1.02E+00	2.83E-02	1.92E-02	1.92E-02
1600 - 1700	0.002001	2.89E-05	2.75E-05	1.43E-06	3.61E-06	3.61E-06	3.47E-06	3.30E-06	1.72E-07	4.33E-07	4.33E-07	0	0.00E+00	0.00E+00	0.00E+00	0.00E+00	0.00E+00	0.00E+00	0.00E+00	0.00E+00	0.00E+00	0.00E+00	11.998	8.35E-04	8.13E-04	2.25E-05	1.53E-05	1.53E-05	6.01E-01	5.85E-01	1.62E-02	1.10E-02	1.10E-02
1700 - 1800	0.002167	2.89E-05	2.75E-05	1.43E-06	3.61E-06	3.61E-06	3.76E-06	3.57E-06	1.86E-07	4.70E-07	4.70E-07	0	0.00E+00	0.00E+00	0.00E+00	0.00E+00	0.00E+00	0.00E+00	0.00E+00	0.00E+00	0.00E+00	0.00E+00	12.99783	8.35E-04	8.13E-04	2.25E-05	1.53E-05	1.53E-05	6.51E-01	6.34E-01	1.75E-02	1.19E-02	1.19E-02
1800 - 1900	0	2.89E-05	2.75E-05	1.43E-06	3.61E-06	3.61E-06	0.00E+00	0.00E+00	0.00E+00	0.00E+00	0.00E+00	0	0.00E+00	0.00E+00	0.00E+00	0.00E+00	0.00E+00	0.00E+00	0.00E+00	0.00E+00	0.00E+00	0.00E+00	0	8.35E-04	8.13E-04	2.25E-05	1.53E-05	1.53E-05	0.00E+00	0.00E+00	0.00E+00	0.00E+00	0.00E+00
1900 - 2000	0.00E+00	2.89E-05	2.75E-05	1.43E-06	3.61E-06	3.61E-06	0.00E+00	0.00E+00	0.00E+00	0.00E+00	0.00E+00	0.00E+00	0.00E+00	0.00E+00	0.00E+00	0.00E+00	0.00E+00	0.00E+00	0.00E+00	0.00E+00	0.00E+00	0.00E+00	0.00E+00	8.35E-04	8.13E-04	2.25E-05	1.53E-05	1.53E-05	0.00E+00	0.00E+00	0.00E+00	0.00E+00	0.00E+00
2000 - 2100	0.001667	2.89E-05	2.75E-05	1.43E-06	3.61E-06	3.61E-06	2.89E-06	2.75E-06	1.43E-07	3.61E-07	3.61E-07	0	0.00E+00	0.00E+00	0.00E+00	0.00E+00	0.00E+00	0.00E+00	0.00E+00	0.00E+00	0.00E+00	0.00E+00	9.998333	8.35E-04	8.13E-04	2.25E-05	1.53E-05	1.53E-05	5.01E-01	4.88E-01	1.35E-02	9.16E-03	9.16E-03
2100 - 2200	0.000667	2.89E-05	2.75E-05	1.43E-06	3.61E-06	3.61E-06	1.16E-06	1.10E-06	5.73E-08	1.44E-07	1.44E-07	0	0.00E+00	0.00E+00	0.00E+00	0.00E+00	0.00E+00	0.00E+00	0.00E+00	0.00E+00	0.00E+00	0.00E+00	3.999333	8.35E-04	8.13E-04	2.25E-05	1.53E-05	1.53E-05	2.00E-01	1.95E-01	5.40E-03	3.66E-03	3.66E-03
2200 - 2300	0.0015	2.89E-05	2.75E-05	1.43E-06	3.61E-06	3.61E-06	2.60E-06	2.47E-06	1.29E-07	3.25E-07	3.25E-07	0	0.00E+00	0.00E+00	0.00E+00	0.00E+00	0.00E+00	0.00E+00	0.00E+00	0.00E+00	0.00E+00	0.00E+00	8.9985	8.35E-04	8.13E-04	2.25E-05	1.53E-05	1.53E-05	4.51E-01	4.39E-01	1.21E-02	8.24E-03	8.24E-03
2300 - 2400	0.001	2.89E-05	2.75E-05	1.43E-06	3.61E-06	3.61E-06	1.73E-06	1.65E-06	8.60E-08	2.17E-07	2.17E-07	0	0.00E+00	0.00E+00	0.00E+00	0.00E+00	0.00E+00	0.00E+00	0.00E+00	0.00E+00	0.00E+00	0.00E+00	5.999	8.35E-04	8.13E-04	2.25E-05	1.53E-05	1.53E-05	3.01E-01	2.93E-01	8.10E-03	5.49E-03	5.49E-03

Average Distance from Starting Place to Egress =	24.52	m					
Average Spread Distance outside parking site =	Diesel:	675.48	LPG:	125.48	Petrol:	No adjustment	m

*No Adjustment

Hour	Total Idling Emission (g) [2] - Petrol NOx	NO	NO₂	RSP	FSP	Total Idling Emission (g) [2] - Diesel NOx	NO	NO₂	RSP	FSP	Total Idling Emission (g) [2] - LPG NOx	NO	NO₂	RSP	FSP	Idling Emission for Start Emission Adjustment (g) [3] - Petrol NOx	NO	NO₂	RSP	FSP	Idling Emission for Start Emission Adjustment (g) [3] - Diesel NOx	NO	NO₂	RSP	FSP	Idling Emission for Start Emission Adjustment (g) [3] - LPG NOx	NO	NO₂	RSP	FSP
0000 - 0100	4.33E-06	4.12E-06	2.15E-07	5.42E-07	5.42E-07	0.00E+00	0.00E+00	0.00E+00	0.00E+00	0.00E+00	7.52E-01	7.31E-01	2.02E-02	1.37E-02	1.37E-02	1.44E-06	1.37E-06	7.16E-08	1.81E-07	1.81E-07	0.00E+00	0.00E+00	0.00E+00	0.00E+00	0.00E+00	2.51E-01	2.44E-01	6.75E-03	4.58E-03	4.58E-03
0100 - 0200	1.73E-06	1.65E-06	8.60E-08	2.17E-07	2.17E-07	0.00E+00	0.00E+00	0.00E+00	0.00E+00	0.00E+00	3.01E-01	2.93E-01	8.10E-03	5.49E-03	5.49E-03	5.78E-07	5.49E-07	2.87E-08	7.22E-08	7.22E-08	0.00E+00	0.00E+00	0.00E+00	0.00E+00	0.00E+00	1.00E-01	9.75E-02	2.70E-03	1.83E-03	1.83E-03
0200 - 0300	8.67E-07	8.24E-07	4.30E-08	1.08E-07	1.08E-07	0.00E+00	0.00E+00	0.00E+00	0.00E+00	0.00E+00	1.50E-01	1.46E-01	4.05E-03	2.75E-03	2.75E-03	2.89E-07	2.75E-07	1.43E-08	3.61E-08	3.61E-08	0.00E+00	0.00E+00	0.00E+00	0.00E+00	0.00E+00	5.01E-02	4.88E-02	1.35E-03	9.16E-04	9.16E-04
0300 - 0400	0.00E+00	0.00E+00	0.00E+00	0.00E+00	0.00E+00	0.00E+00	0.00E+00	0.00E+00	0.00E+00	0.00E+00	0.00E+00	0.00E+00	0.00E+00	0.00E+00	0.00E+00	0.00E+00	0.00E+00	0.00E+00	0.00E+00	0.00E+00	0.00E+00	0.00E+00	0.00E+00	0.00E+00	0.00E+00	0.00E+00	0.00E+00	0.00E+00	0.00E+00	0.00E+00
0400 - 0500	0.00E+00	0.00E+00	0.00E+00	0.00E+00	0.00E+00	0.00E+00	0.00E+00	0.00E+00	0.00E+00	0.00E+00	0.00E+00	0.00E+00	0.00E+00	0.00E+00	0.00E+00	0.00E+00	0.00E+00	0.00E+00	0.00E+00	0.00E+00	0.00E+00	0.00E+00	0.00E+00	0.00E+00	0.00E+00	0.00E+00	0.00E+00	0.00E+00	0.00E+00	0.00E+00
0500 - 0600	0.00E+00	0.00E+00	0.00E+00	0.00E+00	0.00E+00	0.00E+00	0.00E+00	0.00E+00	0.00E+00	0.00E+00	0.00E+00	0.00E+00	0.00E+00	0.00E+00	0.00E+00	0.00E+00	0.00E+00	0.00E+00	0.00E+00	0.00E+00	0.00E+00	0.00E+00	0.00E+00	0.00E+00	0.00E+00	0.00E+00	0.00E+00	0.00E+00	0.00E+00	0.00E+00
0600 - 0700	1.73E-06	1.65E-06	8.60E-08	2.17E-07	2.17E-07	0.00E+00	0.00E+00	0.00E+00	0.00E+00	0.00E+00	3.01E-01	2.93E-01	8.10E-03	5.49E-03	5.49E-03	5.78E-07	5.49E-07	2.87E-08	7.22E-08	7.22E-08	0.00E+00	0.00E+00	0.00E+00	0.00E+00	0.00E+00	1.00E-01	9.75E-02	2.70E-03	1.83E-03	1.83E-03
0700 - 0800	8.67E-07	8.24E-07	4.30E-08	1.08E-07	1.08E-07	0.00E+00	0.00E+00	0.00E+00	0.00E+00	0.00E+00	1.50E-01	1.46E-01	4.05E-03	2.75E-03	2.75E-03	2.89E-07	2.75E-07	1.43E-08	3.61E-08	3.61E-08	0.00E+00	0.00E+00	0.00E+00	0.00E+00	0.00E+00	5.01E-02	4.88E-02	1.35E-03	9.16E-04	9.16E-04
0800 - 0900	0.00E+00	0.00E+00	0.00E+00	0.00E+00	0.00E+00	0.00E+00	0.00E+00	0.00E+00	0.00E+00	0.00E+00	0.00E+00	0.00E+00	0.00E+00	0.00E+00	0.00E+00	0.00E+00	0.00E+00	0.00E+00	0.00E+00	0.00E+00	0.00E+00	0.00E+00	0.00E+00	0.00E+00	0.00E+00	0.00E+00	0.00E+00	0.00E+00	0.00E+00	0.00E+00
0900 - 1000	6.07E-06	5.77E-06	3.01E-07	7.59E-07	7.59E-07	0.00E+00	0.00E+00	0.00E+00	0.00E+00	0.00E+00	1.05E+00	1.02E+00	2.83E-02	1.92E-02	1.92E-02	2.02E-06	1.92E-06	1.00E-07	2.53E-07	2.53E-07	0.00E+00	0.00E+00	0.00E+00	0.00E+00	0.00E+00	3.51E-01	3.41E-01	9.45E-03	6.41E-03	6.41E-03
1000 - 1100	1.39E-05	1.32E-05	6.88E-07	1.73E-06	1.73E-06	0.00E+00	0.00E+00	0.00E+00	0.00E+00	0.00E+00	2.41E+00	2.34E+00	6.48E-02	4.40E-02	4.40E-02	4.62E-06	4.39E-06	2.29E-07	5.78E-07	5.78E-07	0.00E+00	0.00E+00	0.00E+00	0.00E+00	0.00E+00	8.02E-01	7.80E-01	2.16E-02	1.47E-02	1.47E-02
1100 - 1200	5.20E-06	4.94E-06	2.58E-07	6.50E-07	6.50E-07	0.00E+00	0.00E+00	0.00E+00	0.00E+00	0.00E+00	9.02E-01	8.78E-01	2.43E-02	1.65E-02	1.65E-02	1.73E-06	1.65E-06	8.60E-08	2.17E-07	2.17E-07	0.00E+00	0.00E+00	0.00E+00	0.00E+00	0.00E+00	3.01E-01	2.93E-01	8.10E-03	5.49E-03	5.49E-03
1200 - 1300	1.47E-05	1.40E-05	7.31E-07	1.84E-06	1.84E-06	0.00E+00	0.00E+00	0.00E+00	0.00E+00	0.00E+00	2.56E+00	2.49E+00	6.88E-02	4.67E-02	4.67E-02	4.91E-06	4.67E-06	2.44E-07	6.14E-07	6.14E-07	0.00E+00	0.00E+00	0.00E+00	0.00E+00	0.00E+00	8.52E-01	8.29E-01	2.29E-02	1.56E-02	1.56E-02
1300 - 1400	1.91E-05	1.81E-05	9.45E-07	2.38E-06	2.38E-06	0.00E+00	0.00E+00	0.00E+00	0.00E+00	0.00E+00	3.31E+00	3.22E+00	8.91E-02	6.04E-02	6.04E-02	6.36E-06	6.04E-06	3.15E-07	7.95E-07	7.95E-07	0.00E+00	0.00E+00	0.00E+00	0.00E+00	0.00E+00	1.10E+00	1.07E+00	2.97E-02	2.01E-02	2.01E-02
1400 - 1500	1.82E-05	1.73E-05	9.03E-07	2.28E-06	2.28E-06	0.00E+00	0.00E+00	0.00E+00	0.00E+00	0.00E+00	3.16E+00	3.07E+00	8.50E-02	5.77E-02	5.77E-02	6.07E-06	5.77E-06	3.01E-07	7.59E-07	7.59E-07	0.00E+00	0.00E+00	0.00E+00	0.00E+00	0.00E+00	1.05E+00	1.02E+00	2.83E-02	1.92E-02	1.92E-02
1500 - 1600	1.82E-05	1.73E-05	9.03E-07	2.28E-06	2.28E-06	0.00E+00	0.00E+00	0.00E+00	0.00E+00	0.00E+00	3.16E+00	3.07E+00	8.50E-02	5.77E-02	5.77E-02	6.07E-06	5.77E-06	3.01E-07	7.59E-07	7.59E-07	0.00E+00	0.00E+00	0.00E+00	0.00E+00	0.00E+00	1.05E+00	1.02E+00	2.83E-02	1.92E-02	1.92E-02
1600 - 1700	1.04E-05	9.89E-06	5.16E-07	1.30E-06	1.30E-06	0.00E+00	0.00E+00	0.00E+00	0.00E+00	0.00E+00	1.80E+00	1.76E+00	4.86E-02	3.30E-02	3.30E-02	3.47E-06	3.30E-06	1.72E-07	4.33E-07	4.33E-07	0.00E+00	0.00E+00	0.00E+00	0.00E+00	0.00E+00	6.01E-01	5.85E-01	1.62E-02	1.10E-02	1.10E-02
1700 - 1800	1.13E-05	1.07E-05	5.59E-07	1.41E-06	1.41E-06	0.00E+00	0.00E+00	0.00E+00	0.00E+00	0.00E+00	1.95E+00	1.90E+00	5.26E-02	3.57E-02	3.57E-02	3.76E-06	3.57E-06	1.86E-07	4.70E-07	4.70E-07	0.00E+00	0.00E+00	0.00E+00	0.00E+00	0.00E+00	6.51E-01	6.34E-01	1.75E-02	1.19E-02	1.19E-02
1800 - 1900	0.00E+00	0.00E+00	0.00E+00	0.00E+00	0.00E+00	0.00E+00	0.00E+00	0.00E+00	0.00E+00	0.00E+00	0.00E+00	0.00E+00	0.00E+00	0.00E+00	0.00E+00	0.00E+00	0.00E+00	0.00E+00	0.00E+00	0.00E+00	0.00E+00	0.00E+00	0.00E+00	0.00E+00	0.00E+00	0.00E+00	0.00E+00	0.00E+00	0.00E+00	0.00E+00
1900 - 2000	0.00E+00	0.00E+00	0.00E+00	0.00E+00	0.00E+00	0.00E+00	0.00E+00	0.00E+00	0.00E+00	0.00E+00	0.00E+00	0.00E+00	0.00E+00	0.00E+00	0.00E+00	0.00E+00	0.00E+00	0.00E+00	0.00E+00	0.00E+00	0.00E+00	0.00E+00	0.00E+00	0.00E+00	0.00E+00	0.00E+00	0.00E+00	0.00E+00	0.00E+00	0.00E+00
2000 - 2100	8.67E-06	8.24E-06	4.30E-07	1.08E-06	1.08E-06	0.00E+00	0.00E+00	0.00E+00	0.00E+00	0.00E+00	1.50E+00	1.46E+00	4.05E-02	2.75E-02	2.75E-02	2.89E-06	2.75E-06	1.43E-07	3.61E-07	3.61E-07	0.00E+00	0.00E+00	0.00E+00	0.00E+00	0.00E+00	5.01E-01	4.88E-01	1.35E-02	9.16E-03	9.16E-03
2100 - 2200	3.47E-06	3.30E-06	1.72E-07	4.33E-07	4.33E-07	0.00E+00	0.00E+00	0.00E+00	0.00E+00	0.00E+00	6.01E-01	5.85E-01	1.62E-02	1.10E-02	1.10E-02	1.16E-06	1.10E-06	5.73E-08	1.44E-07	1.44E-07	0.00E+00	0.00E+00	0.00E+00	0.00E+00	0.00E+00	2.00E-01	1.95E-01	5.40E-03	3.66E-03	3.66E-03
2200 - 2300	7.80E-06	7.42E-06	3.87E-07	9.75E-07	9.75E-07	0.00E+00	0.00E+00	0.00E+00	0.00E+00	0.00E+00	1.35E+00	1.32E+00	3.64E-02	2.47E-02	2.47E-02	2.60E-06	2.47E-06	1.29E-07	3.25E-07	3.25E-07	0.00E+00	0.00E+00	0.00E+00	0.00E+00	0.00E+00	4.51E-01	4.39E-01	1.21E-02	8.24E-03	8.24E-03
2300 - 2400	5.20E-06	4.94E-06	2.58E-07	6.50E-07	6.50E-07	0.00E+00	0.00E+00	0.00E+00	0.00E+00	0.00E+00	9.02E-01	8.78E-01	2.43E-02	1.65E-02	1.65E-02	1.73E-06	1.65E-06	8.60E-08	2.17E-07	2.17E-07	0.00E+00	0.00E+00	0.00E+00	0.00E+00	0.00E+00	3.01E-01	2.93E-01	8.10E-03	5.49E-03	5.49E-03

*No Spread Distance, emit right at Start point

*No Spread Distance, emit right at Start point

Hour	Adjusted Start Emission within parking site (g) [4] - Petrol NOx	Adjusted Start Emission within parking site (g) [4] - Petrol (NO, NO₂, RSP, FSP)	Adjusted Start Emission within parking site (g) [4] - Diesel	Adjusted Start Emission within parking site (g) [4] - LPG	Adjusted Start Emission outside parking site (g) [5] - Petrol	Adjusted Start Emission outside parking site (g) [5] - Diesel	Adjusted Start Emission outside parking site (g) [5] - LPG	Start Emission Rate outside parking site (g/s)
0000 - 0100	6.47E-05	[illegible]	[illegible]	[illegible]	[illegible]	[illegible]	[illegible]	[illegible]
0100 - 0200	2.92E-05	[illegible]	[illegible]	[illegible]	[illegible]	[illegible]	[illegible]	[illegible]
0200 - 0300	1.29E-05	[illegible]	[illegible]	[illegible]	[illegible]	[illegible]	[illegible]	[illegible]
0300 - 0400	0.00E+00	[illegible]	[illegible]	[illegible]	[illegible]	[illegible]	[illegible]	[illegible]
0400 - 0500	0.00E+00	[illegible]	[illegible]	[illegible]	[illegible]	[illegible]	[illegible]	[illegible]
0500 - 0600	0.00E+00	[illegible]	[illegible]	[illegible]	[illegible]	[illegible]	[illegible]	[illegible]
0600 - 0700	2.54E-05	[illegible]	[illegible]	[illegible]	[illegible]	[illegible]	[illegible]	[illegible]
0700 - 0800	1.27E-05	[illegible]	[illegible]	[illegible]	[illegible]	[illegible]	[illegible]	[illegible]
0800 - 0900	0.00E+00	[illegible]	[illegible]	[illegible]	[illegible]	[illegible]	[illegible]	[illegible]
0900 - 1000	8.93E-05	[illegible]	[illegible]	[illegible]	[illegible]	[illegible]	[illegible]	[illegible]
1000 - 1100	2.05E-04	[illegible]	[illegible]	[illegible]	[illegible]	[illegible]	[illegible]	[illegible]
1100 - 1200	7.62E-05	[illegible]	[illegible]	[illegible]	[illegible]	[illegible]	[illegible]	[illegible]
1200 - 1300	2.21E-04	[illegible]	[illegible]	[illegible]	[illegible]	[illegible]	[illegible]	[illegible]
1300 - 1400	2.86E-04	[illegible]	[illegible]	[illegible]	[illegible]	[illegible]	[illegible]	[illegible]
1400 - 1500	2.69E-04	[illegible]	[illegible]	[illegible]	[illegible]	[illegible]	[illegible]	[illegible]
1500 - 1600	2.70E-04	[illegible]	[illegible]	[illegible]	[illegible]	[illegible]	[illegible]	[illegible]
1600 - 1700	1.54E-04	[illegible]	[illegible]	[illegible]	[illegible]	[illegible]	[illegible]	[illegible]
1700 - 1800	1.65E-04	[illegible]	[illegible]	[illegible]	[illegible]	[illegible]	[illegible]	[illegible]
1800 - 1900	0.00E+00	[illegible]	[illegible]	[illegible]	[illegible]	[illegible]	[illegible]	[illegible]
1900 - 2000	0.00E+00	[illegible]	[illegible]	[illegible]	[illegible]	[illegible]	[illegible]	[illegible]
2000 - 2100	1.28E-04	[illegible]	[illegible]	[illegible]	[illegible]	[illegible]	[illegible]	[illegible]
2100 - 2200	5.08E-05	[illegible]	[illegible]	[illegible]	[illegible]	[illegible]	[illegible]	[illegible]
2200 - 2300	1.15E-04	[illegible]	[illegible]	[illegible]	[illegible]	[illegible]	[illegible]	[illegible]
2300 - 2400	7.74E-05	[illegible]	[illegible]	[illegible]	[illegible]	[illegible]	[illegible]	[illegible]

Hot Idling Emission from Bypass Veh

Idling Time =	1	min

* As observed during the site survey.

Hot Idling Emission – Taxi (Petrol-CAT)

Hour	Frequency	Hot idling Emission Factor (g/s) NOx	NO	NO_2	RSP	FSP	Hot idling Emission (g) [1] NOx	NO	NO_2	RSP	FSP
0000 - 0100	4.00E-03	2.89E-05	2.75E-05	1.43E-06	3.61E-06	3.61E-06	6.94E-06	6.59E-06	3.44E-07	8.67E-07	8.67E-07
0100 - 0200	2.67E-03	2.89E-05	2.75E-05	1.43E-06	3.61E-06	3.61E-06	4.62E-06	4.39E-06	2.29E-07	5.78E-07	5.78E-07
0200 - 0300	0.002501	2.89E-05	2.75E-05	1.43E-06	3.61E-06	3.61E-06	4.33E-06	4.12E-06	2.15E-07	5.42E-07	5.42E-07
0300 - 0400	0.001167	2.89E-05	2.75E-05	1.43E-06	3.61E-06	3.61E-06	2.02E-06	1.92E-06	1.00E-07	2.53E-07	2.53E-07
0400 - 0500	0.0005	2.89E-05	2.75E-05	1.43E-06	3.61E-06	3.61E-06	8.67E-07	8.24E-07	4.30E-08	1.08E-07	1.08E-07
0500 - 0600	0.000667	2.89E-05	2.75E-05	1.43E-06	3.61E-06	3.61E-06	1.16E-06	1.10E-06	5.73E-08	1.44E-07	1.44E-07
0600 - 0700	0.003001	2.89E-05	2.75E-05	1.43E-06	3.61E-06	3.61E-06	5.20E-06	4.94E-06	2.58E-07	6.50E-07	6.50E-07
0700 - 0800	6.17E-03	2.89E-05	2.75E-05	1.43E-06	3.61E-06	3.61E-06	1.07E-05	1.02E-05	5.30E-07	1.34E-06	1.34E-06
0800 - 0900	0.009003	2.89E-05	2.75E-05	1.43E-06	3.61E-06	3.61E-06	1.56E-05	1.48E-05	7.74E-07	1.95E-06	1.95E-06
0900 - 1000	8.50E-03	2.89E-05	2.75E-05	1.43E-06	3.61E-06	3.61E-06	1.47E-05	1.40E-05	7.31E-07	1.84E-06	1.84E-06
1000 - 1100	0.008169	2.89E-05	2.75E-05	1.43E-06	3.61E-06	3.61E-06	1.42E-05	1.35E-05	7.02E-07	1.77E-06	1.77E-06
1100 - 1200	0.008669	2.89E-05	2.75E-05	1.43E-06	3.61E-06	3.61E-06	1.50E-05	1.43E-05	7.45E-07	1.88E-06	1.88E-06
1200 - 1300	6.84E-03	2.89E-05	2.75E-05	1.43E-06	3.61E-06	3.61E-06	1.18E-05	1.13E-05	5.87E-07	1.48E-06	1.48E-06
1300 - 1400	0.006835	2.89E-05	2.75E-05	1.43E-06	3.61E-06	3.61E-06	1.18E-05	1.13E-05	5.87E-07	1.48E-06	1.48E-06
1400 - 1500	8.50E-03	2.89E-05	2.75E-05	1.43E-06	3.61E-06	3.61E-06	1.47E-05	1.40E-05	7.31E-07	1.84E-06	1.84E-06
1500 - 1600	7.50E-03	2.89E-05	2.75E-05	1.43E-06	3.61E-06	3.61E-06	1.30E-05	1.24E-05	6.45E-07	1.63E-06	1.63E-06
1600 - 1700	0.008002	2.89E-05	2.75E-05	1.43E-06	3.61E-06	3.61E-06	1.39E-05	1.32E-05	6.88E-07	1.73E-06	1.73E-06
1700 - 1800	0.008669	2.89E-05	2.75E-05	1.43E-06	3.61E-06	3.61E-06	1.50E-05	1.43E-05	7.45E-07	1.88E-06	1.88E-06
1800 - 1900	0.005835	2.89E-05	2.75E-05	1.43E-06	3.61E-06	3.61E-06	1.01E-05	9.61E-06	5.01E-07	1.26E-06	1.26E-06
1900 - 2000	5.84E-03	2.89E-05	2.75E-05	1.43E-06	3.61E-06	3.61E-06	1.01E-05	9.61E-06	5.01E-07	1.26E-06	1.26E-06
2000 - 2100	0.005502	2.89E-05	2.75E-05	1.43E-06	3.61E-06	3.61E-06	9.54E-06	9.06E-06	4.73E-07	1.19E-06	1.19E-06
2100 - 2200	0.005835	2.89E-05	2.75E-05	1.43E-06	3.61E-06	3.61E-06	1.01E-05	9.61E-06	5.01E-07	1.26E-06	1.26E-06
2200 - 2300	0.004168	2.89E-05	2.75E-05	1.43E-06	3.61E-06	3.61E-06	7.22E-06	6.87E-06	3.58E-07	9.03E-07	9.03E-07
2300 - 2400	0.003668	2.89E-05	2.75E-05	1.43E-06	3.61E-06	3.61E-06	6.36E-06	6.04E-06	3.15E-07	7.95E-07	7.95E-07

Hot Idling Emission – Taxi (Diesel)

Hour	Frequency	Hot idling Emission Factor (g/s) NOx	NO	NO_2	RSP	FSP	Hot idling Emission (g) [1] NOx	NO	NO_2	RSP	FSP
0000 - 0100	0.00E+00	0.00E+00	0.00E+00	0.00E+00	0.00E+00	0.00E+00	0.00E+00	0.00E+00	0.00E+00	0.00E+00	0.00E+00
0100 - 0200	0	0.00E+00	0.00E+00	0.00E+00	0.00E+00	0.00E+00	0.00E+00	0.00E+00	0.00E+00	0.00E+00	0.00E+00
0200 - 0300	0	0.00E+00	0.00E+00	0.00E+00	0.00E+00	0.00E+00	0.00E+00	0.00E+00	0.00E+00	0.00E+00	0.00E+00
0300 - 0400	0	0.00E+00	0.00E+00	0.00E+00	0.00E+00	0.00E+00	0.00E+00	0.00E+00	0.00E+00	0.00E+00	0.00E+00
0400 - 0500	0	0.00E+00	0.00E+00	0.00E+00	0.00E+00	0.00E+00	0.00E+00	0.00E+00	0.00E+00	0.00E+00	0.00E+00
0500 - 0600	0	0.00E+00	0.00E+00	0.00E+00	0.00E+00	0.00E+00	0.00E+00	0.00E+00	0.00E+00	0.00E+00	0.00E+00
0600 - 0700	0	0.00E+00	0.00E+00	0.00E+00	0.00E+00	0.00E+00	0.00E+00	0.00E+00	0.00E+00	0.00E+00	0.00E+00
0700 - 0800	0	0.00E+00	0.00E+00	0.00E+00	0.00E+00	0.00E+00	0.00E+00	0.00E+00	0.00E+00	0.00E+00	0.00E+00
0800 - 0900	0	0.00E+00	0.00E+00	0.00E+00	0.00E+00	0.00E+00	0.00E+00	0.00E+00	0.00E+00	0.00E+00	0.00E+00
0900 - 1000	0.00E+00	0.00E+00	0.00E+00	0.00E+00	0.00E+00	0.00E+00	0.00E+00	0.00E+00	0.00E+00	0.00E+00	0.00E+00
1000 - 1100	0	0.00E+00	0.00E+00	0.00E+00	0.00E+00	0.00E+00	0.00E+00	0.00E+00	0.00E+00	0.00E+00	0.00E+00
1100 - 1200	0	0.00E+00	0.00E+00	0.00E+00	0.00E+00	0.00E+00	0.00E+00	0.00E+00	0.00E+00	0.00E+00	0.00E+00
1200 - 1300	0	0.00E+00	0.00E+00	0.00E+00	0.00E+00	0.00E+00	0.00E+00	0.00E+00	0.00E+00	0.00E+00	0.00E+00
1300 - 1400	0	0.00E+00	0.00E+00	0.00E+00	0.00E+00	0.00E+00	0.00E+00	0.00E+00	0.00E+00	0.00E+00	0.00E+00
1400 - 1500	0	0.00E+00	0.00E+00	0.00E+00	0.00E+00	0.00E+00	0.00E+00	0.00E+00	0.00E+00	0.00E+00	0.00E+00
1500 - 1600	0	0.00E+00	0.00E+00	0.00E+00	0.00E+00	0.00E+00	0.00E+00	0.00E+00	0.00E+00	0.00E+00	0.00E+00
1600 - 1700	0	0.00E+00	0.00E+00	0.00E+00	0.00E+00	0.00E+00	0.00E+00	0.00E+00	0.00E+00	0.00E+00	0.00E+00
1700 - 1800	0	0.00E+00	0.00E+00	0.00E+00	0.00E+00	0.00E+00	0.00E+00	0.00E+00	0.00E+00	0.00E+00	0.00E+00
1800 - 1900	0	0.00E+00	0.00E+00	0.00E+00	0.00E+00	0.00E+00	0.00E+00	0.00E+00	0.00E+00	0.00E+00	0.00E+00
1900 - 2000	0.00E+00	0.00E+00	0.00E+00	0.00E+00	0.00E+00	0.00E+00	0.00E+00	0.00E+00	0.00E+00	0.00E+00	0.00E+00
2000 - 2100	0	0.00E+00	0.00E+00	0.00E+00	0.00E+00	0.00E+00	0.00E+00	0.00E+00	0.00E+00	0.00E+00	0.00E+00
2100 - 2200	0	0.00E+00	0.00E+00	0.00E+00	0.00E+00	0.00E+00	0.00E+00	0.00E+00	0.00E+00	0.00E+00	0.00E+00
2200 - 2300	0	0.00E+00	0.00E+00	0.00E+00	0.00E+00	0.00E+00	0.00E+00	0.00E+00	0.00E+00	0.00E+00	0.00E+00
2300 - 2400	0	0.00E+00	0.00E+00	0.00E+00	0.00E+00	0.00E+00	0.00E+00	0.00E+00	0.00E+00	0.00E+00	0.00E+00

Hot Idling Emission – Taxi (LPG)

Hour	Frequency	Hot idling Emission Factor (g/s) NOx	NO	NO_2	RSP	FSP	Hot idling Emission (g) [1] NOx	NO	NO_2	RSP	FSP
0000 - 0100	2.40E+01	8.35E-04	8.13E-04	2.25E-05	1.53E-05	1.53E-05	1.20E+00	1.17E+00	3.24E-02	2.20E-02	2.20E-02
0100 - 0200	1.60E+01	8.35E-04	8.13E-04	2.25E-05	1.53E-05	1.53E-05	8.02E-01	7.80E-01	2.16E-02	1.47E-02	1.47E-02
0200 - 0300	14.9975	8.35E-04	8.13E-04	2.25E-05	1.53E-05	1.53E-05	7.52E-01	7.31E-01	2.02E-02	1.37E-02	1.37E-02
0300 - 0400	6.998833	8.35E-04	8.13E-04	2.25E-05	1.53E-05	1.53E-05	3.51E-01	3.41E-01	9.45E-03	6.41E-03	6.41E-03
0400 - 0500	2.9995	8.35E-04	8.13E-04	2.25E-05	1.53E-05	1.53E-05	1.50E-01	1.46E-01	4.05E-03	2.75E-03	2.75E-03
0500 - 0600	3.999333	8.35E-04	8.13E-04	2.25E-05	1.53E-05	1.53E-05	2.00E-01	1.95E-01	5.40E-03	3.66E-03	3.66E-03
0600 - 0700	17.997	8.35E-04	8.13E-04	2.25E-05	1.53E-05	1.53E-05	9.02E-01	8.78E-01	2.43E-02	1.65E-02	1.65E-02
0700 - 0800	3.70E+01	8.35E-04	8.13E-04	2.25E-05	1.53E-05	1.53E-05	1.85E+00	1.80E+00	4.99E-02	3.39E-02	3.39E-02
0800 - 0900	53.991	8.35E-04	8.13E-04	2.25E-05	1.53E-05	1.53E-05	2.71E+00	2.63E+00	7.29E-02	4.94E-02	4.94E-02
0900 - 1000	5.10E+01	8.35E-04	8.13E-04	2.25E-05	1.53E-05	1.53E-05	2.56E+00	2.49E+00	6.88E-02	4.67E-02	4.67E-02
1000 - 1100	48.99183	8.35E-04	8.13E-04	2.25E-05	1.53E-05	1.53E-05	2.46E+00	2.39E+00	6.61E-02	4.49E-02	4.49E-02
1100 - 1200	51.99133	8.35E-04	8.13E-04	2.25E-05	1.53E-05	1.53E-05	2.61E+00	2.54E+00	7.02E-02	4.76E-02	4.76E-02
1200 - 1300	4.10E+01	8.35E-04	8.13E-04	2.25E-05	1.53E-05	1.53E-05	2.05E+00	2.00E+00	5.53E-02	3.75E-02	3.75E-02
1300 - 1400	40.99316	8.35E-04	8.13E-04	2.25E-05	1.53E-05	1.53E-05	2.05E+00	2.00E+00	5.53E-02	3.75E-02	3.75E-02
1400 - 1500	5.10E+01	8.35E-04	8.13E-04	2.25E-05	1.53E-05	1.53E-05	2.56E+00	2.49E+00	6.88E-02	4.67E-02	4.67E-02
1500 - 1600	4.50E+01	8.35E-04	8.13E-04	2.25E-05	1.53E-05	1.53E-05	2.26E+00	2.19E+00	6.07E-02	4.12E-02	4.12E-02
1600 - 1700	47.992	8.35E-04	8.13E-04	2.25E-05	1.53E-05	1.53E-05	2.41E+00	2.34E+00	6.48E-02	4.40E-02	4.40E-02
1700 - 1800	51.99133	8.35E-04	8.13E-04	2.25E-05	1.53E-05	1.53E-05	2.61E+00	2.54E+00	7.02E-02	4.76E-02	4.76E-02
1800 - 1900	34.99416	8.35E-04	8.13E-04	2.25E-05	1.53E-05	1.53E-05	1.75E+00	1.71E+00	4.72E-02	3.20E-02	3.20E-02
1900 - 2000	3.50E+01	8.35E-04	8.13E-04	2.25E-05	1.53E-05	1.53E-05	1.75E+00	1.71E+00	4.72E-02	3.20E-02	3.20E-02
2000 - 2100	32.9945	8.35E-04	8.13E-04	2.25E-05	1.53E-05	1.53E-05	1.65E+00	1.61E+00	4.45E-02	3.02E-02	3.02E-02
2100 - 2200	34.99416	8.35E-04	8.13E-04	2.25E-05	1.53E-05	1.53E-05	1.75E+00	1.71E+00	4.72E-02	3.20E-02	3.20E-02
2200 - 2300	24.99583	8.35E-04	8.13E-04	2.25E-05	1.53E-05	1.53E-05	1.25E+00	1.22E+00	3.37E-02	2.29E-02	2.29E-02
2300 - 2400	21.99633	8.35E-04	8.13E-04	2.25E-05	1.53E-05	1.53E-05	1.10E+00	1.07E+00	2.97E-02	2.01E-02	2.01E-02

Running Emission (include bypass)

The Longest Travelling Distance within parking site =	55.31	m
Average Travelling Speed =	10	km/h

Release Height

1.4

No. Veh

9.68E+02

1.36E+03

Running Emission – Taxi (Petrol-CAT)

Hour	Frequency	Running Emission Factor (g/km-vehicle) NOx	NO	NO_2	RSP	FSP	Running Emission (g) NOx	NO	NO_2	RSP	FSP
0000 - 0100	4.83E-03	5.85E-02	5.56E-02	2.90E-03	9.60E-03	8.90E-03	1.56E-05	1.49E-05	7.76E-07	2.57E-06	2.38E-06
0100 - 0200	3.00E-03	5.85E-02	5.56E-02	2.90E-03	9.60E-03	8.90E-03	9.71E-06	9.23E-06	4.81E-07	1.59E-06	1.48E-06
0200 - 0300	0.002667	5.85E-02	5.56E-02	2.90E-03	9.60E-03	8.90E-03	8.63E-06	8.20E-06	4.28E-07	1.42E-06	1.31E-06
0300 - 0400	0.001167	5.85E-02	5.56E-02	2.90E-03	9.60E-03	8.90E-03	3.78E-06	3.59E-06	1.87E-07	6.20E-07	5.74E-07
0400 - 0500	0.0005	5.85E-02	5.56E-02	2.90E-03	9.60E-03	8.90E-03	1.62E-06	1.54E-06	8.02E-08	2.66E-07	2.46E-07
0500 - 0600	6.67E-04	5.85E-02	5.56E-02	2.90E-03	9.60E-03	8.90E-03	2.16E-06	2.05E-06	1.07E-07	3.54E-07	3.28E-07
0600 - 0700	3.33E-03	5.85E-02	5.56E-02	2.90E-03	9.60E-03	8.90E-03	1.08E-05	1.03E-05	5.35E-07	1.77E-06	1.64E-06
0700 - 0800	6.34E-03	5.85E-02	5.56E-02	2.90E-03	9.60E-03	8.90E-03	2.05E-05	1.95E-05	1.02E-06	3.36E-06	3.12E-06
0800 - 0900	0.009003	5.85E-02	5.56E-02	2.90E-03	9.60E-03	8.90E-03	2.91E-05	2.77E-05	1.44E-06	4.78E-06	4.43E-06
0900 - 1000	9.67E-03	5.85E-02	5.56E-02	2.90E-03	9.60E-03	8.90E-03	3.13E-05	2.97E-05	1.55E-06	5.13E-06	4.76E-06
1000 - 1100	0.010837	5.85E-02	5.56E-02	2.90E-03	9.60E-03	8.90E-03	3.51E-05	3.33E-05	1.74E-06	5.75E-06	5.33E-06
1100 - 1200	9.67E-03	5.85E-02	5.56E-02	2.90E-03	9.60E-03	8.90E-03	3.13E-05	2.97E-05	1.55E-06	5.13E-06	4.76E-06
1200 - 1300	9.67E-03	5.85E-02	5.56E-02	2.90E-03	9.60E-03	8.90E-03	3.13E-05	2.97E-05	1.55E-06	5.13E-06	4.76E-06
1300 - 1400	1.05E-02	5.85E-02	5.56E-02	2.90E-03	9.60E-03	8.90E-03	3.40E-05	3.23E-05	1.68E-06	5.58E-06	5.17E-06
1400 - 1500	1.20E-02	5.85E-02	5.56E-02	2.90E-03	9.60E-03	8.90E-03	3.88E-05	3.69E-05	1.93E-06	6.37E-06	5.91E-06
1500 - 1600	1.10E-02	5.85E-02	5.56E-02	2.90E-03	9.60E-03	8.90E-03	3.56E-05	3.38E-05	1.76E-06	5.84E-06	5.42E-06
1600 - 1700	0.010003	5.85E-02	5.56E-02	2.90E-03	9.60E-03	8.90E-03	3.24E-05	3.08E-05	1.60E-06	5.31E-06	4.92E-06
1700 - 1800	0.010837	5.85E-02	5.56E-02	2.90E-03	9.60E-03	8.90E-03	3.51E-05	3.33E-05	1.74E-06	5.75E-06	5.33E-06
1800 - 1900	0.005835	5.85E-02	5.56E-02	2.90E-03	9.60E-03	8.90E-03	1.89E-05	1.79E-05	9.36E-07	3.10E-06	2.87E-06
1900 - 2000	5.84E-03	5.85E-02	5.56E-02	2.90E-03	9.60E-03	8.90E-03	1.89E-05	1.79E-05	9.36E-07	3.10E-06	2.87E-06
2000 - 2100	0.007169	5.85E-02	5.56E-02	2.90E-03	9.60E-03	8.90E-03	2.32E-05	2.20E-05	1.15E-06	3.81E-06	3.53E-06
2100 - 2200	0.006502	5.85E-02	5.56E-02	2.90E-03	9.60E-03	8.90E-03	2.10E-05	2.00E-05	1.04E-06	3.45E-06	3.20E-06
2200 - 2300	0.005668	5.85E-02	5.56E-02	2.90E-03	9.60E-03	8.90E-03	1.83E-05	1.74E-05	9.09E-07	3.01E-06	2.79E-06
2300 - 2400	0.004668	5.85E-02	5.56E-02	2.90E-03	9.60E-03	8.90E-03	1.51E-05	1.44E-05	7.49E-07	2.48E-06	2.30E-06

Running Emission – Taxi (Diesel)

Hour	Frequency	Running Emission Factor (g/km-vehicle) NOx	NO	NO_2	RSP	FSP	Running Emission (g) NOx	NO	NO_2	RSP	FSP
0000 - 0100	0.00E+00	0.00E+00	0.00E+00	0.00E+00	0.00E+00	0.00E+00	0.00E+00	0.00E+00	0.00E+00	0.00E+00	0.00E+00
0100 - 0200	0.00E+00	0.00E+00	0.00E+00	0.00E+00	0.00E+00	0.00E+00	0.00E+00	0.00E+00	0.00E+00	0.00E+00	0.00E+00
0200 - 0300	0	0.00E+00	0.00E+00	0.00E+00	0.00E+00	0.00E+00	0.00E+00	0.00E+00	0.00E+00	0.00E+00	0.00E+00
0300 - 0400	0	0.00E+00	0.00E+00	0.00E+00	0.00E+00	0.00E+00	0.00E+00	0.00E+00	0.00E+00	0.00E+00	0.00E+00
0400 - 0500	0	0.00E+00	0.00E+00	0.00E+00	0.00E+00	0.00E+00	0.00E+00	0.00E+00	0.00E+00	0.00E+00	0.00E+00
0500 - 0600	0.00E+00	0.00E+00	0.00E+00	0.00E+00	0.00E+00	0.00E+00	0.00E+00	0.00E+00	0.00E+00	0.00E+00	0.00E+00
0600 - 0700	0.00E+00	0.00E+00	0.00E+00	0.00E+00	0.00E+00	0.00E+00	0.00E+00	0.00E+00	0.00E+00	0.00E+00	0.00E+00
0700 - 0800	0.00E+00	0.00E+00	0.00E+00	0.00E+00	0.00E+00	0.00E+00	0.00E+00	0.00E+00	0.00E+00	0.00E+00	0.00E+00
0800 - 0900	0	0.00E+00	0.00E+00	0.00E+00	0.00E+00	0.00E+00	0.00E+00	0.00E+00	0.00E+00	0.00E+00	0.00E+00
0900 - 1000	0.00E+00	0.00E+00	0.00E+00	0.00E+00	0.00E+00	0.00E+00	0.00E+00	0.00E+00	0.00E+00	0.00E+00	0.00E+00
1000 - 1100	0	0.00E+00	0.00E+00	0.00E+00	0.00E+00	0.00E+00	0.00E+00	0.00E+00	0.00E+00	0.00E+00	0.00E+00
1100 - 1200	0.00E+00	0.00E+00	0.00E+00	0.00E+00	0.00E+00	0.00E+00	0.00E+00	0.00E+00	0.00E+00	0.00E+00	0.00E+00
1200 - 1300	0.00E+00	0.00E+00	0.00E+00	0.00E+00	0.00E+00	0.00E+00	0.00E+00	0.00E+00	0.00E+00	0.00E+00	0.00E+00
1300 - 1400	0.00E+00	0.00E+00	0.00E+00	0.00E+00	0.00E+00	0.00E+00	0.00E+00	0.00E+00	0.00E+00	0.00E+00	0.00E+00
1400 - 1500	0.00E+00	0.00E+00	0.00E+00	0.00E+00	0.00E+00	0.00E+00	0.00E+00	0.00E+00	0.00E+00	0.00E+00	0.00E+00
1500 - 1600	0.00E+00	0.00E+00	0.00E+00	0.00E+00	0.00E+00	0.00E+00	0.00E+00	0.00E+00	0.00E+00	0.00E+00	0.00E+00
1600 - 1700	0	0.00E+00	0.00E+00	0.00E+00	0.00E+00	0.00E+00	0.00E+00	0.00E+00	0.00E+00	0.00E+00	0.00E+00
1700 - 1800	0	0.00E+00	0.00E+00	0.00E+00	0.00E+00	0.00E+00	0.00E+00	0.00E+00	0.00E+00	0.00E+00	0.00E+00
1800 - 1900	0	0.00E+00	0.00E+00	0.00E+00	0.00E+00	0.00E+00	0.00E+00	0.00E+00	0.00E+00	0.00E+00	0.00E+00
1900 - 2000	0.00E+00	0.00E+00	0.00E+00	0.00E+00	0.00E+00	0.00E+00	0.00E+00	0.00E+00	0.00E+00	0.00E+00	0.00E+00
2000 - 2100	0	0.00E+00	0.00E+00	0.00E+00	0.00E+00	0.00E+00	0.00E+00	0.00E+00	0.00E+00	0.00E+00	0.00E+00
2100 - 2200	0	0.00E+00	0.00E+00	0.00E+00	0.00E+00	0.00E+00	0.00E+00	0.00E+00	0.00E+00	0.00E+00	0.00E+00
2200 - 2300	0	0.00E+00	0.00E+00	0.00E+00	0.00E+00	0.00E+00	0.00E+00	0.00E+00	0.00E+00	0.00E+00	0.00E+00
2300 - 2400	0	0.00E+00	0.00E+00	0.00E+00	0.00E+00	0.00E+00	0.00E+00	0.00E+00	0.00E+00	0.00E+00	0.00E+00

Running Emission – Taxi (LPG)

Hour	Frequency	Running Emission Factor (g/km-vehicle) NOx	NO	NO_2	RSP	FSP	Running Emission (g) NOx	NO	NO_2	RSP	FSP
0000 - 0100	2.90E+01	9.62E-01	9.36E-01	2.59E-02	0.00E+00	0.00E+00	1.54E+00	1.50E+00	4.15E-02	0	0
0100 - 0200	1.80E+01	9.62E-01	9.36E-01	2.59E-02	0.00E+00	0.00E+00	9.57E-01	9.32E-01	2.58E-02	0	0
0200 - 0300	15.99733	9.62E-01	9.36E-01	2.59E-02	0.00E+00	0.00E+00	8.51E-01	8.28E-01	2.29E-02	0	0
0300 - 0400	6.998833	9.62E-01	9.36E-01	2.59E-02	0.00E+00	0.00E+00	3.72E-01	3.62E-01	1.00E-02	0	0
0400 - 0500	2.9995	9.62E-01	9.36E-01	2.59E-02	0.00E+00	0.00E+00	1.60E-01	1.55E-01	4.30E-03	0	0
0500 - 0600	4.00E+00	9.62E-01	9.36E-01	2.59E-02	0.00E+00	0.00E+00	2.13E-01	2.07E-01	5.73E-03	0	0
0600 - 0700	2.00E+01	9.62E-01	9.36E-01	2.59E-02	0.00E+00	0.00E+00	1.06E+00	1.04E+00	2.86E-02	0	0
0700 - 0800	3.80E+01	9.62E-01	9.36E-01	2.59E-02	0.00E+00	0.00E+00	2.02E+00	1.97E+00	5.44E-02	0	0
0800 - 0900	53.991	9.62E-01	9.36E-01	2.59E-02	0.00E+00	0.00E+00	2.87E+00	2.79E+00	7.73E-02	0	0
0900 - 1000	5.80E+01	9.62E-01	9.36E-01	2.59E-02	0.00E+00	0.00E+00	3.08E+00	3.00E+00	8.31E-02	0	0
1000 - 1100	64.98916	9.62E-01	9.36E-01	2.59E-02	0.00E+00	0.00E+00	3.46E+00	3.36E+00	9.31E-02	0	0
1100 - 1200	5.80E+01	9.62E-01	9.36E-01	2.59E-02	0.00E+00	0.00E+00	3.08E+00	3.00E+00	8.31E-02	0	0
1200 - 1300	5.80E+01	9.62E-01	9.36E-01	2.59E-02	0.00E+00	0.00E+00	3.08E+00	3.00E+00	8.31E-02	0	0
1300 - 1400	6.30E+01	9.62E-01	9.36E-01	2.59E-02	0.00E+00	0.00E+00	3.35E+00	3.26E+00	9.02E-02	0	0
1400 - 1500	7.20E+01	9.62E-01	9.36E-01	2.59E-02	0.00E+00	0.00E+00	3.83E+00	3.73E+00	1.03E-01	0	0
1500 - 1600	6.60E+01	9.62E-01	9.36E-01	2.59E-02	0.00E+00	0.00E+00	3.51E+00	3.42E+00	9.45E-02	0	0
1600 - 1700	59.99	9.62E-01	9.36E-01	2.59E-02	0.00E+00	0.00E+00	3.19E+00	3.11E+00	8.59E-02	0	0
1700 - 1800	64.98916	9.62E-01	9.36E-01	2.59E-02	0.00E+00	0.00E+00	3.46E+00	3.36E+00	9.31E-02	0	0
1800 - 1900	34.99416	9.62E-01	9.36E-01	2.59E-02	0.00E+00	0.00E+00	1.86E+00	1.81E+00	5.01E-02	0	0
1900 - 2000	3.50E+01	9.62E-01	9.36E-01	2.59E-02	0.00E+00	0.00E+00	1.86E+00	1.81E+00	5.01E-02	0	0
2000 - 2100	42.99283	9.62E-01	9.36E-01	2.59E-02	0.00E+00	0.00E+00	2.29E+00	2.23E+00	6.16E-02	0	0
2100 - 2200	38.9935	9.62E-01	9.36E-01	2.59E-02	0.00E+00	0.00E+00	2.07E+00	2.02E+00	5.59E-02	0	0
2200 - 2300	33.99433	9.62E-01	9.36E-01	2.59E-02	0.00E+00	0.00E+00	1.81E+00	1.76E+00	4.87E-02	0	0
2300 - 2400	27.99533	9.62E-01	9.36E-01	2.59E-02	0.00E+00	0.00E+00	1.49E+00	1.45E+00	4.01E-02	0	0

Total Hourly Emission

Hour	Total Emission inside Parking Site (g) (Running + Idling + Start) [6] NOx	NO	NO_2	RSP	FSP	Total Emission Rate (g/s) NOx	NO	NO_2	RSP	FSP
0000 - 0100	4.29E+00	4.17E+00	1.16E-01	3.57E-02	3.57E-02	1.190E-03	1.158E-03	3.212E-05	9.921E-06	9.921E-06
0100 - 0200	2.42E+00	2.35E+00	6.52E-02	2.01E-02	2.01E-02	6.716E-04	6.535E-04	1.812E-05	5.597E-06	5.597E-06
0200 - 0300	1.91E+00	1.86E+00	5.15E-02	1.65E-02	1.65E-02	5.306E-04	5.163E-04	1.430E-05	4.579E-06	4.579E-06
0300 - 0400	7.23E-01	7.04E-01	1.95E-02	6.41E-03	6.41E-03	2.009E-04	1.954E-04	5.409E-06	1.781E-06	1.781E-06
0400 - 0500	3.10E-01	3.02E-01	8.35E-03	2.75E-03	2.75E-03	8.608E-05	8.376E-05	2.318E-06	7.632E-07	7.632E-07
0500 - 0600	4.13E-01	4.02E-01	1.11E-02	3.66E-03	3.66E-03	1.148E-04	1.117E-04	3.091E-06	1.018E-06	1.018E-06
0600 - 0700	2.58E+00	2.51E+00	6.95E-02	2.20E-02	2.20E-02	7.154E-04	6.962E-04	1.929E-05	6.105E-06	6.105E-06
0700 - 0800	4.18E+00	4.07E+00	1.13E-01	3.66E-02	3.66E-02	1.161E-03	1.130E-03	3.128E-05	1.018E-05	1.018E-05
0800 - 0900	5.58E+00	5.43E+00	1.50E-01	4.95E-02	4.95E-02	1.549E-03	1.508E-03	4.173E-05	1.374E-05	1.374E-05
0900 - 1000	7.78E+00	7.57E+00	2.10E-01	6.59E-02	6.59E-02	2.161E-03	2.103E-03	5.829E-05	1.832E-05	1.832E-05
1000 - 1100	1.08E+01	1.05E+01	2.92E-01	8.88E-02	8.88E-02	3.004E-03	2.923E-03	8.109E-05	2.468E-05	2.468E-05
1100 - 1200	7.52E+00	7.32E+00	2.03E-01	6.41E-02	6.41E-02	2.089E-03	2.033E-03	5.634E-05	1.781E-05	1.781E-05
1200 - 1300	1.04E+01	1.01E+01	2.81E-01	8.43E-02	8.43E-02	2.886E-03	2.809E-03	7.794E-05	2.340E-05	2.340E-05
1300 - 1400	1.22E+01	1.19E+01	3.29E-01	9.80E-02	9.80E-02	3.388E-03	3.296E-03	9.150E-05	2.722E-05	2.722E-05
1400 - 1500	1.28E+01	1.25E+01	3.46E-01	1.04E-01	1.04E-01	3.561E-03	3.464E-03	9.614E-05	2.900E-05	2.900E-05
1500 - 1600	1.22E+01	1.19E+01	3.30E-01	9.89E-02	9.89E-02	3.391E-03	3.299E-03	9.157E-05	2.747E-05	2.747E-05
1600 - 1700	9.27E+00	9.02E+00	2.50E-01	7.69E-02	7.69E-02	2.575E-03	2.506E-03	6.951E-05	2.137E-05	2.137E-05
1700 - 1800	1.00E+01	9.76E+00	2.71E-01	8.33E-02	8.33E-02	2.785E-03	2.710E-03	7.518E-05	2.315E-05	2.315E-05
1800 - 1900	3.62E+00	3.52E+00	9.74E-02	3.21E-02	3.21E-02	1.004E-03	9.772E-04	2.705E-05	8.904E-06	8.904E-06
1900 - 2000	3.62E+00	3.52E+00	9.74E-02	3.21E-02	3.21E-02	1.004E-03	9.772E-04	2.705E-05	8.904E-06	8.904E-06
2000 - 2100	7.00E+00	6.81E+00	1.89E-01	5.77E-02	5.77E-02	1.945E-03	1.892E-03	5.249E-05	1.603E-05	1.603E-05
2100 - 2200	5.05E+00	4.91E+00	1.36E-01	4.30E-02	4.30E-02	1.402E-03	1.364E-03	3.781E-05	1.196E-05	1.196E-05
2200 - 2300	5.81E+00	5.65E+00	1.57E-01	4.76E-02	4.76E-02	1.613E-03	1.570E-03	4.356E-05	1.323E-05	1.323E-05
2300 - 2400	4.44E+00	4.32E+00	1.20E-01	3.66E-02	3.66E-02	1.233E-03	1.199E-03	3.327E-05	1.018E-05	1.018E-05

Kwai Hing Station

Temp: 10 RH: 18

Start Emission

% of Petrol PLB 0.00%

Pollutant \ Soaking Time (min)	5	10	20	30	40	50	60	120	180	240	300	360	420	480	540	600	660	720
	PLB (Petrol) Start Emission Factor (g/trip)																	
NOx	0.00000	0.00000	0.00000	0.00000	0.00000	0.00000	0.00000	0.00000	0.00000	0.00000	0.00000	0.00000	0.00000	0.00000	0.00000	0.00000	0.00000	0.00000
NO	0.00000	0.00000	0.00000	0.00000	0.00000	0.00000	0.00000	0.00000	0.00000	0.00000	0.00000	0.00000	0.00000	0.00000	0.00000	0.00000	0.00000	0.00000
NO2	0.00000	0.00000	0.00000	0.00000	0.00000	0.00000	0.00000	0.00000	0.00000	0.00000	0.00000	0.00000	0.00000	0.00000	0.00000	0.00000	0.00000	0.00000
RSP	0.00000	0.00000	0.00000	0.00000	0.00000	0.00000	0.00000	0.00000	0.00000	0.00000	0.00000	0.00000	0.00000	0.00000	0.00000	0.00000	0.00000	0.00000
FSP	0.00000	0.00000	0.00000	0.00000	0.00000	0.00000	0.00000	0.00000	0.00000	0.00000	0.00000	0.00000	0.00000	0.00000	0.00000	0.00000	0.00000	0.00000

% of Diesel PLB 61.79%

Pollutant \ Soaking Time (min)	5	10	20	30	40	50	60	120	180	240	300	360	420	480	540	600	660	720
	Taxi (Diesel) Start Emission Factor (g/trip)																	
NOx	0.05060	0.09100	0.12140	0.17190	0.21240	0.28320	0.41470	0.51580	0.75860	0.99120	1.11250	1.31480	1.44630	1.51710	1.55760	1.59800	1.61820	1.61820
NO	0.03640	0.06550	0.08740	0.12380	0.15290	0.20390	0.29860	0.37140	0.54620	0.71370	0.80100	0.94660	1.04130	1.09230	1.12150	1.15060	1.16510	1.16510
NO2	0.01420	0.02550	0.03400	0.04810	0.05950	0.07930	0.11610	0.14440	0.21240	0.27750	0.31150	0.36820	0.40500	0.42480	0.43610	0.44740	0.45310	0.45310
RSP	0.00000	0.00000	0.00000	0.00000	0.00000	0.00000	0.00000	0.00000	0.00000	0.00000	0.00000	0.00000	0.00000	0.00000	0.00000	0.00000	0.00000	0.00000
FSP	0.00000	0.00000	0.00000	0.00000	0.00000	0.00000	0.00000	0.00000	0.00000	0.00000	0.00000	0.00000	0.00000	0.00000	0.00000	0.00000	0.00000	0.00000

% of LPG PLB 38.21%

Pollutant \ Soaking Time (min)	5	10	20	30	40	50	60	120	180	240	300	360	420	480	540	600	660	720
	PLB (LPG) Start Emission Factor (g/trip)																	
NOx	1.65010	2.48620	3.95460	5.15120	6.07580	6.72860	7.10950	7.27110	7.24440	7.20350	7.14860	7.07960	6.99640	6.89920	6.78790	6.66240	6.52280	6.36910
NO	1.64050	2.47170	3.93150	5.12120	6.04040	6.68940	7.06810	7.22870	7.20220	7.16150	7.10690	7.03830	6.95560	6.85900	6.74830	6.62360	6.48480	6.33200
NO2	0.00960	0.01450	0.02310	0.03000	0.03540	0.03920	0.04140	0.04240	0.04220	0.04200	0.04170	0.04130	0.04080	0.04020	0.03960	0.03880	0.03800	0.03710
RSP	0.00000	0.00000	0.00000	0.00000	0.00000	0.00000	0.00000	0.00000	0.00000	0.00000	0.00000	0.00000	0.00000	0.00000	0.00000	0.00000	0.00000	0.00000
FSP	0.00000	0.00000	0.00000	0.00000	0.00000	0.00000	0.00000	0.00000	0.00000	0.00000	0.00000	0.00000	0.00000	0.00000	0.00000	0.00000	0.00000	0.00000

No. of Trips of PLB (Petrol)

Hour \ Soaking Time (min)	5	10	20	30	40	50	60	120	180	240	300	360	420	480	540	600	660	720	Bypass Petrol
0000 - 0100																			0
0100 - 0200																			0
0200 - 0300																			0
0300 - 0400																			0
0400 - 0500																			0
0500 - 0600																			0
0600 - 0700																			0
0700 - 0800																			0
0800 - 0900																			0
0900 - 1000																			0
1000 - 1100																			0
1100 - 1200																			0
1200 - 1300																			0
1300 - 1400																			0
1400 - 1500																			0
1500 - 1600																			0
1600 - 1700																			0
1700 - 1800																			0
1800 - 1900																			0
1900 - 2000																			0
2000 - 2100																			0
2100 - 2200																			0
2200 - 2300																			0
2300 - 2400																			0

Note: The numbers of trips is based on the full day vehicle counting survey on 19 June 2024.

No. of Trips of PLB (Diesel)

Hour \ Soaking Time (min)	5	10	20	30	40	50	60	120	180	240	300	360	420	480	540	600	660	720	Bypass Diesel
0000 - 0100																			0
0100 - 0200																			0.617858
0200 - 0300																			0
0300 - 0400																			0
0400 - 0500																			0
0500 - 0600																			0
0600 - 0700																			3.7071478
0700 - 0800																			6.7964377
0800 - 0900	6.18E-01																		7.4142956
0900 - 1000																			8.6500116
1000 - 1100	1.24E+00																		5.5607217
1100 - 1200	6.18E-01																		6.1785797
1200 - 1300	1.24E+00																		4.3250058
1300 - 1400	6.18E-01																		7.4142956
1400 - 1500	6.18E-01																		9.8857275
1500 - 1600	6.18E-01																		7.4142956
1600 - 1700	1.24E+00																		9.2678695
1700 - 1800	6.18E-01																		8.0321536
1800 - 1900	6.18E-01																		8.6500116
1900 - 2000																			8.0321536
2000 - 2100																			6.1785797
2100 - 2200				6.18E-01															6.1785797
2200 - 2300																			5.5607217
2300 - 2400																			0.617858

No. of Trips of PLB (LPG)

Hour \ Soaking Time (min)	5	10	20	30	40	50	60	120	180	240	300	360	420	480	540	600	660	720	Bypass LPG
0000 - 0100																			0
0100 - 0200																			0.382142
0200 - 0300																			0
0300 - 0400																			0
0400 - 0500																			0
0500 - 0600																			0
0600 - 0700																			2.2928522
0700 - 0800																			4.2035623
0800 - 0900	3.82E-01																		4.5857044
0900 - 1000																			5.3499884
1000 - 1100	7.64E-01																		3.4392783
1100 - 1200	3.82E-01																		3.8214203
1200 - 1300	7.64E-01																		2.6749942
1300 - 1400	3.82E-01																		4.5857044
1400 - 1500	3.82E-01																		6.1142725
1500 - 1600	3.82E-01																		4.5857044
1600 - 1700	7.64E-01																		5.7321305
1700 - 1800	3.82E-01																		4.9678464
1800 - 1900	3.82E-01																		5.3499884
1900 - 2000																			4.9678464
2000 - 2100																			3.8214203
2100 - 2200				3.82E-01															3.8214203
2200 - 2300																			3.4392783
2300 - 2400																			0.382142

Hour	Total Start Emission (g) - Petrol					Total Start Emission (g) - Diesel					Total Start Emission (g) - LPG				
	NOx	NO	NO2	RSP	FSP	NOx	NO	NO2	RSP	FSP	NOx	NO	NO2	RSP	FSP
0000 - 0100	0.0	0.0	0.0	0.0	0.0	0.0	0.0	0.0	0	0	0.0	0.0	0.0	0	0
0100 - 0200	0.0	0.0	0.0	0.0	0.0	0.0	0.0	0.0	0	0	0.0	0.0	0.0	0	0
0200 - 0300	0.0	0.0	0.0	0.0	0.0	0.0	0.0	0.0	0	0	0.0	0.0	0.0	0	0
0300 - 0400	0.0	0.0	0.0	0.0	0.0	0.0	0.0	0.0	0	0	0.0	0.0	0.0	0	0
0400 - 0500	0.0	0.0	0.0	0.0	0.0	0.0	0.0	0.0	0	0	0.0	0.0	0.0	0	0
0500 - 0600	0.0	0.0	0.0	0.0	0.0	0.0	0.0	0.0	0	0	0.0	0.0	0.0	0	0
0600 - 0700	0.0	0.0	0.0	0.0	0.0	0.0	0.0	0.0	0	0	0.0	0.0	0.0	0	0
0700 - 0800	0.0	0.0	0.0	0.0	0.0	0.0	0.0	0.0	0	0	0.0	0.0	0.0	0	0
0800 - 0900	0.0	0.0	0.0	0.0	0.0	0.0	0.0	0.0	0	0	0.6	0.6	0.0	0	0
0900 - 1000	0.0	0.0	0.0	0.0	0.0	0.0	0.0	0.0	0	0	0.0	0.0	0.0	0	0
1000 - 1100	0.0	0.0	0.0	0.0	0.0	0.1	0.0	0.0	0	0	1.3	1.3	0.0	0	0
1100 - 1200	0.0	0.0	0.0	0.0	0.0	0.0	0.0	0.0	0	0	0.6	0.6	0.0	0	0
1200 - 1300	0.0	0.0	0.0	0.0	0.0	0.1	0.0	0.0	0	0	1.3	1.3	0.0	0	0
1300 - 1400	0.0	0.0	0.0	0.0	0.0	0.0	0.0	0.0	0	0	0.6	0.6	0.0	0	0
1400 - 1500	0.0	0.0	0.0	0.0	0.0	0.0	0.0	0.0	0	0	0.6	0.6	0.0	0	0
1500 - 1600	0.0	0.0	0.0	0.0	0.0	0.0	0.0	0.0	0	0	0.6	0.6	0.0	0	0
1600 - 1700	0.0	0.0	0.0	0.0	0.0	0.1	0.0	0.0	0	0	1.3	1.3	0.0	0	0
1700 - 1800	0.0	0.0	0.0	0.0	0.0	0.0	0.0	0.0	0	0	0.6	0.6	0.0	0	0
1800 - 1900	0.0	0.0	0.0	0.0	0.0	0.0	0.0	0.0	0	0	0.6	0.6	0.0	0	0
1900 - 2000	0.0	0.0	0.0	0.0	0.0	0.0	0.0	0.0	0	0	0.0	0.0	0.0	0	0
2000 - 2100	0.0	0.0	0.0	0.0	0.0	0.0	0.0	0.0	0	0	0.0	0.0	0.0	0	0
2100 - 2200	0.0	0.0	0.0	0.0	0.0	0.1	0.1	0.0	0	0	2.0	2.0	0.0	0	0
2200 - 2300	0.0	0.0	0.0	0.0	0.0	0.0	0.0	0.0	0	0	0.0	0.0	0.0	0	0
2300 - 2400	0.0	0.0	0.0	0.0	0.0	0.0	0.0	0.0	0	0	0.0	0.0	0.0	0	0

Cold Idling Emission

Idling Time =	3	min	* As observed during the site survey.
Max. Idling Time for Adjusting Start Emission =	1	min	

Hour	PLB (Petrol) Frequency	Cold Idling Emission Factor (g/s) NOx	NO	NO_2	RSP	FSP	Cold Idling Emission (g) [1] NOx	NO	NO_2	RSP	FSP
0000 - 0100	0.00E+00						0.00E+00	0.00E+00	0.00E+00	0.00E+00	0.00E+00
0100 - 0200	0						0.00E+00	0.00E+00	0.00E+00	0.00E+00	0.00E+00
0200 - 0300	0						0.00E+00	0.00E+00	0.00E+00	0.00E+00	0.00E+00
0300 - 0400	0						0.00E+00	0.00E+00	0.00E+00	0.00E+00	0.00E+00
0400 - 0500	0						0.00E+00	0.00E+00	0.00E+00	0.00E+00	0.00E+00
0500 - 0600	0.00E+00						0.00E+00	0.00E+00	0.00E+00	0.00E+00	0.00E+00
0600 - 0700	0.00E+00						0.00E+00	0.00E+00	0.00E+00	0.00E+00	0.00E+00
0700 - 0800	0						0.00E+00	0.00E+00	0.00E+00	0.00E+00	0.00E+00
0800 - 0900	0						0.00E+00	0.00E+00	0.00E+00	0.00E+00	0.00E+00
0900 - 1000	0.00E+00						0.00E+00	0.00E+00	0.00E+00	0.00E+00	0.00E+00
1000 - 1100	0						0.00E+00	0.00E+00	0.00E+00	0.00E+00	0.00E+00
1100 - 1200	0.00E+00						0.00E+00	0.00E+00	0.00E+00	0.00E+00	0.00E+00
1200 - 1300	0						0.00E+00	0.00E+00	0.00E+00	0.00E+00	0.00E+00
1300 - 1400	0.00E+00						0.00E+00	0.00E+00	0.00E+00	0.00E+00	0.00E+00
1400 - 1500	0						0.00E+00	0.00E+00	0.00E+00	0.00E+00	0.00E+00
1500 - 1600	0						0.00E+00	0.00E+00	0.00E+00	0.00E+00	0.00E+00
1600 - 1700	0						0.00E+00	0.00E+00	0.00E+00	0.00E+00	0.00E+00
1700 - 1800	0						0.00E+00	0.00E+00	0.00E+00	0.00E+00	0.00E+00
1800 - 1900	0						0.00E+00	0.00E+00	0.00E+00	0.00E+00	0.00E+00
1900 - 2000	0						0.00E+00	0.00E+00	0.00E+00	0.00E+00	0.00E+00
2000 - 2100	0						0.00E+00	0.00E+00	0.00E+00	0.00E+00	0.00E+00
2100 - 2200	0						0.00E+00	0.00E+00	0.00E+00	0.00E+00	0.00E+00
2200 - 2300	0						0.00E+00	0.00E+00	0.00E+00	0.00E+00	0.00E+00
2300 - 2400	0						0.00E+00	0.00E+00	0.00E+00	0.00E+00	0.00E+00

Hour	PLB (Diesel) Frequency	Cold Idling Emission Factor (g/s) NOx	NO	NO_2	RSP	FSP	Cold Idling Emission (g) [1] NOx	NO	NO_2	RSP	FSP
0000 - 0100	0.00E+00	1.30E-03	9.36E-04	3.64E-04	7.25E-06	7.25E-06	0.00E+00	0.00E+00	0.00E+00	0.00E+00	0.00E+00
0100 - 0200	0.00E+00	1.30E-03	9.36E-04	3.64E-04	7.25E-06	7.25E-06	0.00E+00	0.00E+00	0.00E+00	0.00E+00	0.00E+00
0200 - 0300	0	1.30E-03	9.36E-04	3.64E-04	7.25E-06	7.25E-06	0.00E+00	0.00E+00	0.00E+00	0.00E+00	0.00E+00
0300 - 0400	0	1.30E-03	9.36E-04	3.64E-04	7.25E-06	7.25E-06	0.00E+00	0.00E+00	0.00E+00	0.00E+00	0.00E+00
0400 - 0500	0	1.30E-03	9.36E-04	3.64E-04	7.25E-06	7.25E-06	0.00E+00	0.00E+00	0.00E+00	0.00E+00	0.00E+00
0500 - 0600	0.00E+00	1.30E-03	9.36E-04	3.64E-04	7.25E-06	7.25E-06	0.00E+00	0.00E+00	0.00E+00	0.00E+00	0.00E+00
0600 - 0700	0.00E+00	1.30E-03	9.36E-04	3.64E-04	7.25E-06	7.25E-06	0.00E+00	0.00E+00	0.00E+00	0.00E+00	0.00E+00
0700 - 0800	0.00E+00	1.30E-03	9.36E-04	3.64E-04	7.25E-06	7.25E-06	0.00E+00	0.00E+00	0.00E+00	0.00E+00	0.00E+00
0800 - 0900	0	1.30E-03	9.36E-04	3.64E-04	7.25E-06	7.25E-06	0.00E+00	0.00E+00	0.00E+00	0.00E+00	0.00E+00
0900 - 1000	0.00E+00	1.30E-03	9.36E-04	3.64E-04	7.25E-06	7.25E-06	0.00E+00	0.00E+00	0.00E+00	0.00E+00	0.00E+00
1000 - 1100	0	1.30E-03	9.36E-04	3.64E-04	7.25E-06	7.25E-06	0.00E+00	0.00E+00	0.00E+00	0.00E+00	0.00E+00
1100 - 1200	0.00E+00	1.30E-03	9.36E-04	3.64E-04	7.25E-06	7.25E-06	0.00E+00	0.00E+00	0.00E+00	0.00E+00	0.00E+00
1200 - 1300	0.00E+00	1.30E-03	9.36E-04	3.64E-04	7.25E-06	7.25E-06	0.00E+00	0.00E+00	0.00E+00	0.00E+00	0.00E+00
1300 - 1400	0.00E+00	1.30E-03	9.36E-04	3.64E-04	7.25E-06	7.25E-06	0.00E+00	0.00E+00	0.00E+00	0.00E+00	0.00E+00
1400 - 1500	0.00E+00	1.30E-03	9.36E-04	3.64E-04	7.25E-06	7.25E-06	0.00E+00	0.00E+00	0.00E+00	0.00E+00	0.00E+00
1500 - 1600	0.00E+00	1.30E-03	9.36E-04	3.64E-04	7.25E-06	7.25E-06	0.00E+00	0.00E+00	0.00E+00	0.00E+00	0.00E+00
1600 - 1700	0	1.30E-03	9.36E-04	3.64E-04	7.25E-06	7.25E-06	0.00E+00	0.00E+00	0.00E+00	0.00E+00	0.00E+00
1700 - 1800	0	1.30E-03	9.36E-04	3.64E-04	7.25E-06	7.25E-06	0.00E+00	0.00E+00	0.00E+00	0.00E+00	0.00E+00
1800 - 1900	0	1.30E-03	9.36E-04	3.64E-04	7.25E-06	7.25E-06	0.00E+00	0.00E+00	0.00E+00	0.00E+00	0.00E+00
1900 - 2000	0	1.30E-03	9.36E-04	3.64E-04	7.25E-06	7.25E-06	0.00E+00	0.00E+00	0.00E+00	0.00E+00	0.00E+00
2000 - 2100	0	1.30E-03	9.36E-04	3.64E-04	7.25E-06	7.25E-06	0.00E+00	0.00E+00	0.00E+00	0.00E+00	0.00E+00
2100 - 2200	0	1.30E-03	9.36E-04	3.64E-04	7.25E-06	7.25E-06	0.00E+00	0.00E+00	0.00E+00	0.00E+00	0.00E+00
2200 - 2300	0	1.30E-03	9.36E-04	3.64E-04	7.25E-06	7.25E-06	0.00E+00	0.00E+00	0.00E+00	0.00E+00	0.00E+00
2300 - 2400	0	1.30E-03	9.36E-04	3.64E-04	7.25E-06	7.25E-06	0.00E+00	0.00E+00	0.00E+00	0.00E+00	0.00E+00

Hour	PLB (LPG) Frequency	Cold Idling Emission Factor (g/s) NOx	NO	NO_2	RSP	FSP	Cold Idling Emission (g) [1] NOx	NO	NO_2	RSP	FSP
0000 - 0100	0.00E+00	1.33E-03	1.32E-03	7.43E-06	5.54E-05	5.54E-05	0.00E+00	0.00E+00	0.00E+00	0.00E+00	0.00E+00
0100 - 0200	0	1.33E-03	1.32E-03	7.43E-06	5.54E-05	5.54E-05	0.00E+00	0.00E+00	0.00E+00	0.00E+00	0.00E+00
0200 - 0300	0	1.33E-03	1.32E-03	7.43E-06	5.54E-05	5.54E-05	0.00E+00	0.00E+00	0.00E+00	0.00E+00	0.00E+00
0300 - 0400	0	1.33E-03	1.32E-03	7.43E-06	5.54E-05	5.54E-05	0.00E+00	0.00E+00	0.00E+00	0.00E+00	0.00E+00
0400 - 0500	0	1.33E-03	1.32E-03	7.43E-06	5.54E-05	5.54E-05	0.00E+00	0.00E+00	0.00E+00	0.00E+00	0.00E+00
0500 - 0600	0.00E+00	1.33E-03	1.32E-03	7.43E-06	5.54E-05	5.54E-05	0.00E+00	0.00E+00	0.00E+00	0.00E+00	0.00E+00
0600 - 0700	0.00E+00	1.33E-03	1.32E-03	7.43E-06	5.54E-05	5.54E-05	0.00E+00	0.00E+00	0.00E+00	0.00E+00	0.00E+00
0700 - 0800	0	1.33E-03	1.32E-03	7.43E-06	5.54E-05	5.54E-05	0.00E+00	0.00E+00	0.00E+00	0.00E+00	0.00E+00
0800 - 0900	0	1.33E-03	1.32E-03	7.43E-06	5.54E-05	5.54E-05	0.00E+00	0.00E+00	0.00E+00	0.00E+00	0.00E+00
0900 - 1000	0.00E+00	1.33E-03	1.32E-03	7.43E-06	5.54E-05	5.54E-05	0.00E+00	0.00E+00	0.00E+00	0.00E+00	0.00E+00
1000 - 1100	0	1.33E-03	1.32E-03	7.43E-06	5.54E-05	5.54E-05	0.00E+00	0.00E+00	0.00E+00	0.00E+00	0.00E+00
1100 - 1200	0.00E+00	1.33E-03	1.32E-03	7.43E-06	5.54E-05	5.54E-05	0.00E+00	0.00E+00	0.00E+00	0.00E+00	0.00E+00
1200 - 1300	0	1.33E-03	1.32E-03	7.43E-06	5.54E-05	5.54E-05	0.00E+00	0.00E+00	0.00E+00	0.00E+00	0.00E+00
1300 - 1400	0.00E+00	1.33E-03	1.32E-03	7.43E-06	5.54E-05	5.54E-05	0.00E+00	0.00E+00	0.00E+00	0.00E+00	0.00E+00
1400 - 1500	0	1.33E-03	1.32E-03	7.43E-06	5.54E-05	5.54E-05	0.00E+00	0.00E+00	0.00E+00	0.00E+00	0.00E+00
1500 - 1600	0	1.33E-03	1.32E-03	7.43E-06	5.54E-05	5.54E-05	0.00E+00	0.00E+00	0.00E+00	0.00E+00	0.00E+00
1600 - 1700	0	1.33E-03	1.32E-03	7.43E-06	5.54E-05	5.54E-05	0.00E+00	0.00E+00	0.00E+00	0.00E+00	0.00E+00
1700 - 1800	0	1.33E-03	1.32E-03	7.43E-06	5.54E-05	5.54E-05	0.00E+00	0.00E+00	0.00E+00	0.00E+00	0.00E+00
1800 - 1900	0	1.33E-03	1.32E-03	7.43E-06	5.54E-05	5.54E-05	0.00E+00	0.00E+00	0.00E+00	0.00E+00	0.00E+00
1900 - 2000	0	1.33E-03	1.32E-03	7.43E-06	5.54E-05	5.54E-05	0.00E+00	0.00E+00	0.00E+00	0.00E+00	0.00E+00
2000 - 2100	0	1.33E-03	1.32E-03	7.43E-06	5.54E-05	5.54E-05	0.00E+00	0.00E+00	0.00E+00	0.00E+00	0.00E+00
2100 - 2200	0	1.33E-03	1.32E-03	7.43E-06	5.54E-05	5.54E-05	0.00E+00	0.00E+00	0.00E+00	0.00E+00	0.00E+00
2200 - 2300	0	1.33E-03	1.32E-03	7.43E-06	5.54E-05	5.54E-05	0.00E+00	0.00E+00	0.00E+00	0.00E+00	0.00E+00
2300 - 2400	0	1.33E-03	1.32E-03	7.43E-06	5.54E-05	5.54E-05	0.00E+00	0.00E+00	0.00E+00	0.00E+00	0.00E+00

Cold Idling Emission for Adjusment Start Emission

Idling Time =	3	min	* As observed during the site survey.
Max. Idling Time for Adjusting Start Emission =	1	min	

Hour	PLB (Petrol) Frequency	Cold Idling Emission Factor (g/s) NOx	NO	NO_2	RSP	FSP	Cold Idling Emission (g) [1] NOx	NO	NO_2	RSP	FSP	PLB (Diesel) Frequency	Cold Idling Emission Factor (g/s) NOx	NO	NO_2	RSP	FSP	Cold Idling Emission (g) [1] NOx	NO	NO_2	RSP	FSP	PLB (LPG) Frequency	Cold Idling Emission Factor (g/s) NOx	NO	NO_2	RSP	FSP	Cold Idling Emission (g) [1] NOx	NO	NO_2	RSP	FSP
0000 - 0100	0.00E+00	0.00E+00	0.00E+00	0.00E+00	0.00E+00	0.00E+00	0.00E+00	0.00E+00	0.00E+00	0.00E+00	0.00E+00	0.00E+00	1.30E-03	9.36E-04	3.64E-04	7.25E-06	7.25E-06	0.00E+00	0.00E+00	0.00E+00	0.00E+00	0.00E+00	0.00E+00	1.33E-03	1.32E-03	7.43E-06	5.54E-05	5.54E-05	0.00E+00	0.00E+00	0.00E+00	0.00E+00	0.00E+00
0100 - 0200	0	0.00E+00	0.00E+00	0.00E+00	0.00E+00	0.00E+00	0.00E+00	0.00E+00	0.00E+00	0.00E+00	0.00E+00	0.00E+00	1.30E-03	9.36E-04	3.64E-04	7.25E-06	7.25E-06	0.00E+00	0.00E+00	0.00E+00	0.00E+00	0.00E+00	0	1.33E-03	1.32E-03	7.43E-06	5.54E-05	5.54E-05	0.00E+00	0.00E+00	0.00E+00	0.00E+00	0.00E+00
0200 - 0300	0	0.00E+00	0.00E+00	0.00E+00	0.00E+00	0.00E+00	0.00E+00	0.00E+00	0.00E+00	0.00E+00	0.00E+00	0	1.30E-03	9.36E-04	3.64E-04	7.25E-06	7.25E-06	0.00E+00	0.00E+00	0.00E+00	0.00E+00	0.00E+00	0	1.33E-03	1.32E-03	7.43E-06	5.54E-05	5.54E-05	0.00E+00	0.00E+00	0.00E+00	0.00E+00	0.00E+00
0300 - 0400	0	0.00E+00	0.00E+00	0.00E+00	0.00E+00	0.00E+00	0.00E+00	0.00E+00	0.00E+00	0.00E+00	0.00E+00	0	1.30E-03	9.36E-04	3.64E-04	7.25E-06	7.25E-06	0.00E+00	0.00E+00	0.00E+00	0.00E+00	0.00E+00	0	1.33E-03	1.32E-03	7.43E-06	5.54E-05	5.54E-05	0.00E+00	0.00E+00	0.00E+00	0.00E+00	0.00E+00
0400 - 0500	0	0.00E+00	0.00E+00	0.00E+00	0.00E+00	0.00E+00	0.00E+00	0.00E+00	0.00E+00	0.00E+00	0.00E+00	0	1.30E-03	9.36E-04	3.64E-04	7.25E-06	7.25E-06	0.00E+00	0.00E+00	0.00E+00	0.00E+00	0.00E+00	0	1.33E-03	1.32E-03	7.43E-06	5.54E-05	5.54E-05	0.00E+00	0.00E+00	0.00E+00	0.00E+00	0.00E+00
0500 - 0600	[illegible]																																

Hot Idling Emission

Idling Time =	3	min	* As observed during the site survey.
Max. Idling Time for Adjusting Start Emission =	1	min	

(Table: PLB (Petrol) / PLB (Diesel) / PLB (LPG) — Frequency; Hot Idling Emission Factor (g/s) NOx, NO, NO_2, RSP, FSP; Hot Idling Emission (g) [1] NOx, NO, NO_2, RSP, FSP; hours 0000 - 0100 to 2300 - 2400 — [illegible])

Hot Idling Emission for Adjustment Start Emission

Idling Time =	3	min	* As observed during the site survey.
Max. Idling Time for Adjusting Start Emission =	1	min	

Hour	PLB (Diesel) Frequency	Hot Idling Emission Factor (g/s) NOx	NO	NO_2	RSP	FSP	Hot Idling Emission (g) [1] NOx	NO	NO_2	RSP	FSP	PLB (LPG) Frequency	Hot Idling Emission Factor (g/s) NOx	NO	NO_2	RSP	FSP	Hot Idling Emission (g) [1] NOx	NO	NO_2	RSP	FSP
1000 - 1100	1.235716	6.82E-04	4.91E-04	1.91E-04	7.25E-06	7.25E-06	5.05E-02	3.64E-02	1.41E-02	5.38E-04	5.38E-04	0.764284	1.33E-03	1.32E-03	7.43E-06	5.54E-05	5.54E-05	6.09E-02	6.05E-02	3.41E-04	2.54E-03	2.54E-03
1100 - 1200	0.617858	6.82E-04	4.91E-04	1.91E-04	7.25E-06	7.25E-06	2.53E-02	1.82E-02	7.07E-03	2.69E-04	2.69E-04	0.382142	1.33E-03	1.32E-03	7.43E-06	5.54E-05	5.54E-05	3.04E-02	3.03E-02	1.70E-04	1.27E-03	1.27E-03
1200 - 1300	1.235716	6.82E-04	4.91E-04	1.91E-04	7.25E-06	7.25E-06	5.05E-02	3.64E-02	1.41E-02	5.38E-04	5.38E-04	7.64E-01	1.33E-03	1.32E-03	7.43E-06	5.54E-05	5.54E-05	6.09E-02	6.05E-02	3.41E-04	2.54E-03	2.54E-03
1300 - 1400	0.617858	6.82E-04	4.91E-04	1.91E-04	7.25E-06	7.25E-06	2.53E-02	1.82E-02	7.07E-03	2.69E-04	2.69E-04	0.382142	1.33E-03	1.32E-03	7.43E-06	5.54E-05	5.54E-05	3.04E-02	3.03E-02	1.70E-04	1.27E-03	1.27E-03
1400 - 1500	0.617858	6.82E-04	4.91E-04	1.91E-04	7.25E-06	7.25E-06	2.53E-02	1.82E-02	7.07E-03	2.69E-04	2.69E-04	3.82E-01	1.33E-03	1.32E-03	7.43E-06	5.54E-05	5.54E-05	3.04E-02	3.03E-02	1.70E-04	1.27E-03	1.27E-03
1500 - 1600	0.617858	6.82E-04	4.91E-04	1.91E-04	7.25E-06	7.25E-06	2.53E-02	1.82E-02	7.07E-03	2.69E-04	2.69E-04	3.82E-01	1.33E-03	1.32E-03	7.43E-06	5.54E-05	5.54E-05	3.04E-02	3.03E-02	1.70E-04	1.27E-03	1.27E-03
1600 - 1700	1.235716	6.82E-04	4.91E-04	1.91E-04	7.25E-06	7.25E-06	5.05E-02	3.64E-02	1.41E-02	5.38E-04	5.38E-04	0.764284	1.33E-03	1.32E-03	7.43E-06	5.54E-05	5.54E-05	6.09E-02	6.05E-02	3.41E-04	2.54E-03	2.54E-03
1700 - 1800	0.617858	6.82E-04	4.91E-04	1.91E-04	7.25E-06	7.25E-06	2.53E-02	1.82E-02	7.07E-03	2.69E-04	2.69E-04	0.382142	1.33E-03	1.32E-03	7.43E-06	5.54E-05	5.54E-05	3.04E-02	3.03E-02	1.70E-04	1.27E-03	1.27E-03
1800 - 1900	0.617858	6.82E-04	4.91E-04	1.91E-04	7.25E-06	7.25E-06	2.53E-02	1.82E-02	7.07E-03	2.69E-04	2.69E-04	0.382142	1.33E-03	1.32E-03	7.43E-06	5.54E-05	5.54E-05	3.04E-02	3.03E-02	1.70E-04	1.27E-03	1.27E-03
1900 - 2000	0.00E+00	6.82E-04	4.91E-04	1.91E-04	7.25E-06	7.25E-06	0.00E+00	0.00E+00	0.00E+00	0.00E+00	0.00E+00	0.00E+00	1.33E-03	1.32E-03	7.43E-06	5.54E-05	5.54E-05	0.00E+00	0.00E+00	0.00E+00	0.00E+00	0.00E+00
2000 - 2100	0	6.82E-04	4.91E-04	1.91E-04	7.25E-06	7.25E-06	0.00E+00	0.00E+00	0.00E+00	0.00E+00	0.00E+00	0	1.33E-03	1.32E-03	7.43E-06	5.54E-05	5.54E-05	0.00E+00	0.00E+00	0.00E+00	0.00E+00	0.00E+00
2100 - 2200	0.617858	6.82E-04	4.91E-04	1.91E-04	7.25E-06	7.25E-06	2.53E-02	1.82E-02	7.07E-03	2.69E-04	2.69E-04	0.382142	1.33E-03	1.32E-03	7.43E-06	5.54E-05	5.54E-05	3.04E-02	3.03E-02	1.70E-04	1.27E-03	1.27E-03
2200 - 2300	0	6.82E-04	4.91E-04	1.91E-04	7.25E-06	7.25E-06	0.00E+00	0.00E+00	0.00E+00	0.00E+00	0.00E+00	0	1.33E-03	1.32E-03	7.43E-06	5.54E-05	5.54E-05	0.00E+00	0.00E+00	0.00E+00	0.00E+00	0.00E+00
2300 - 2400	0	6.82E-04	4.91E-04	1.91E-04	7.25E-06	7.25E-06	0.00E+00	0.00E+00	0.00E+00	0.00E+00	0.00E+00	0	1.33E-03	1.32E-03	7.43E-06	5.54E-05	5.54E-05	0.00E+00	0.00E+00	0.00E+00	0.00E+00	0.00E+00

Average Distance from Starting Place to Egress =	24.52	m					
Average Spread Distance outside parking site =	Diesel:	675.48	LPG:	125.48	Petrol:	No adjustment	m

*No Adjustment

*No Spread Distance, emit right at Start point

Hour	Total Idling Emission (g) [2] - Petrol NOx	NO	NO_2	RSP	FSP	Total Idling Emission (g) [2] - Diesel NOx	NO	NO_2	RSP	FSP	Total Idling Emission (g) [2] - LPG NOx	NO	NO_2	RSP	FSP
0000 - 0100	0.00E+00	0.00E+00	0.00E+00	0.00E+00	0.00E+00	0.00E+00	0.00E+00	0.00E+00	0.00E+00	0.00E+00	0.00E+00	0.00E+00	0.00E+00	0.00E+00	0.00E+00
0100 - 0200	0.00E+00	0.00E+00	0.00E+00	0.00E+00	0.00E+00	0.00E+00	0.00E+00	0.00E+00	0.00E+00	0.00E+00	0.00E+00	0.00E+00	0.00E+00	0.00E+00	0.00E+00
0200 - 0300	0.00E+00	0.00E+00	0.00E+00	0.00E+00	0.00E+00	0.00E+00	0.00E+00	0.00E+00	0.00E+00	0.00E+00	0.00E+00	0.00E+00	0.00E+00	0.00E+00	0.00E+00
0300 - 0400	0.00E+00	0.00E+00	0.00E+00	0.00E+00	0.00E+00	0.00E+00	0.00E+00	0.00E+00	0.00E+00	0.00E+00	0.00E+00	0.00E+00	0.00E+00	0.00E+00	0.00E+00
0400 - 0500	0.00E+00	0.00E+00	0.00E+00	0.00E+00	0.00E+00	0.00E+00	0.00E+00	0.00E+00	0.00E+00	0.00E+00	0.00E+00	0.00E+00	0.00E+00	0.00E+00	0.00E+00
0500 - 0600	0.00E+00	0.00E+00	0.00E+00	0.00E+00	0.00E+00	0.00E+00	0.00E+00	0.00E+00	0.00E+00	0.00E+00	0.00E+00	0.00E+00	0.00E+00	0.00E+00	0.00E+00
0600 - 0700	0.00E+00	0.00E+00	0.00E+00	0.00E+00	0.00E+00	0.00E+00	0.00E+00	0.00E+00	0.00E+00	0.00E+00	0.00E+00	0.00E+00	0.00E+00	0.00E+00	0.00E+00
0700 - 0800	0.00E+00	0.00E+00	0.00E+00	0.00E+00	0.00E+00	0.00E+00	0.00E+00	0.00E+00	0.00E+00	0.00E+00	0.00E+00	0.00E+00	0.00E+00	0.00E+00	0.00E+00
0800 - 0900	0.00E+00	0.00E+00	0.00E+00	0.00E+00	0.00E+00	7.58E-02	5.46E-02	2.12E-02	8.07E-04	8.07E-04	9.13E-02	9.08E-02	5.11E-04	3.81E-03	3.81E-03
0900 - 1000	0.00E+00	0.00E+00	0.00E+00	0.00E+00	0.00E+00	0.00E+00	0.00E+00	0.00E+00	0.00E+00	0.00E+00	0.00E+00	0.00E+00	0.00E+00	0.00E+00	0.00E+00
1000 - 1100	0.00E+00	0.00E+00	0.00E+00	0.00E+00	0.00E+00	1.52E-01	1.09E-01	4.24E-02	1.61E-03	1.61E-03	1.83E-01	1.82E-01	1.02E-03	7.62E-03	7.62E-03
1100 - 1200	0.00E+00	0.00E+00	0.00E+00	0.00E+00	0.00E+00	7.58E-02	5.46E-02	2.12E-02	8.07E-04	8.07E-04	9.13E-02	9.08E-02	5.11E-04	3.81E-03	3.81E-03
1200 - 1300	0.00E+00	0.00E+00	0.00E+00	0.00E+00	0.00E+00	1.52E-01	1.09E-01	4.24E-02	1.61E-03	1.61E-03	1.83E-01	1.82E-01	1.02E-03	7.62E-03	7.62E-03
1300 - 1400	0.00E+00	0.00E+00	0.00E+00	0.00E+00	0.00E+00	7.58E-02	5.46E-02	2.12E-02	8.07E-04	8.07E-04	9.13E-02	9.08E-02	5.11E-04	3.81E-03	3.81E-03
1400 - 1500	0.00E+00	0.00E+00	0.00E+00	0.00E+00	0.00E+00	7.58E-02	5.46E-02	2.12E-02	8.07E-04	8.07E-04	9.13E-02	9.08E-02	5.11E-04	3.81E-03	3.81E-03
1500 - 1600	0.00E+00	0.00E+00	0.00E+00	0.00E+00	0.00E+00	7.58E-02	5.46E-02	2.12E-02	8.07E-04	8.07E-04	9.13E-02	9.08E-02	5.11E-04	3.81E-03	3.81E-03
1600 - 1700	0.00E+00	0.00E+00	0.00E+00	0.00E+00	0.00E+00	1.52E-01	1.09E-01	4.24E-02	1.61E-03	1.61E-03	1.83E-01	1.82E-01	1.02E-03	7.62E-03	7.62E-03
1700 - 1800	0.00E+00	0.00E+00	0.00E+00	0.00E+00	0.00E+00	7.58E-02	5.46E-02	2.12E-02	8.07E-04	8.07E-04	9.13E-02	9.08E-02	5.11E-04	3.81E-03	3.81E-03
1800 - 1900	0.00E+00	0.00E+00	0.00E+00	0.00E+00	0.00E+00	7.58E-02	5.46E-02	2.12E-02	8.07E-04	8.07E-04	9.13E-02	9.08E-02	5.11E-04	3.81E-03	3.81E-03
1900 - 2000	0.00E+00	0.00E+00	0.00E+00	0.00E+00	0.00E+00	0.00E+00	0.00E+00	0.00E+00	0.00E+00	0.00E+00	0.00E+00	0.00E+00	0.00E+00	0.00E+00	0.00E+00
2000 - 2100	0.00E+00	0.00E+00	0.00E+00	0.00E+00	0.00E+00	0.00E+00	0.00E+00	0.00E+00	0.00E+00	0.00E+00	0.00E+00	0.00E+00	0.00E+00	0.00E+00	0.00E+00
2100 - 2200	0.00E+00	0.00E+00	0.00E+00	0.00E+00	0.00E+00	7.58E-02	5.46E-02	2.12E-02	8.07E-04	8.07E-04	9.13E-02	9.08E-02	5.11E-04	3.81E-03	3.81E-03
2200 - 2300	0.00E+00	0.00E+00	0.00E+00	0.00E+00	0.00E+00	0.00E+00	0.00E+00	0.00E+00	0.00E+00	0.00E+00	0.00E+00	0.00E+00	0.00E+00	0.00E+00	0.00E+00
2300 - 2400	0.00E+00	0.00E+00	0.00E+00	0.00E+00	0.00E+00	0.00E+00	0.00E+00	0.00E+00	0.00E+00	0.00E+00	0.00E+00	0.00E+00	0.00E+00	0.00E+00	0.00E+00

Hour	Idling Emission for Start Emission Adjustment (g) [3] - Petrol NOx	NO	NO_2	RSP	FSP	Idling Emission for Start Emission Adjustment (g) [3] - Diesel NOx	NO	NO_2	RSP	FSP	Idling Emission for Start Emission Adjustment (g) [3] - LPG NOx	NO	NO_2	RSP	FSP
0000 - 0100	0.00E+00	0.00E+00	0.00E+00	0.00E+00	0.00E+00	0.00E+00	0.00E+00	0.00E+00	0.00E+00	0.00E+00	0.00E+00	0.00E+00	0.00E+00	0.00E+00	0.00E+00
0100 - 0200	0.00E+00	0.00E+00	0.00E+00	0.00E+00	0.00E+00	0.00E+00	0.00E+00	0.00E+00	0.00E+00	0.00E+00	0.00E+00	0.00E+00	0.00E+00	0.00E+00	0.00E+00
0200 - 0300	0.00E+00	0.00E+00	0.00E+00	0.00E+00	0.00E+00	0.00E+00	0.00E+00	0.00E+00	0.00E+00	0.00E+00	0.00E+00	0.00E+00	0.00E+00	0.00E+00	0.00E+00
0300 - 0400	0.00E+00	0.00E+00	0.00E+00	0.00E+00	0.00E+00	0.00E+00	0.00E+00	0.00E+00	0.00E+00	0.00E+00	0.00E+00	0.00E+00	0.00E+00	0.00E+00	0.00E+00
0400 - 0500	0.00E+00	0.00E+00	0.00E+00	0.00E+00	0.00E+00	0.00E+00	0.00E+00	0.00E+00	0.00E+00	0.00E+00	0.00E+00	0.00E+00	0.00E+00	0.00E+00	0.00E+00
0500 - 0600	0.00E+00	0.00E+00	0.00E+00	0.00E+00	0.00E+00	0.00E+00	0.00E+00	0.00E+00	0.00E+00	0.00E+00	0.00E+00	0.00E+00	0.00E+00	0.00E+00	0.00E+00
0600 - 0700	0.00E+00	0.00E+00	0.00E+00	0.00E+00	0.00E+00	0.00E+00	0.00E+00	0.00E+00	0.00E+00	0.00E+00	0.00E+00	0.00E+00	0.00E+00	0.00E+00	0.00E+00
0700 - 0800	0.00E+00	0.00E+00	0.00E+00	0.00E+00	0.00E+00	0.00E+00	0.00E+00	0.00E+00	0.00E+00	0.00E+00	0.00E+00	0.00E+00	0.00E+00	0.00E+00	0.00E+00
0800 - 0900	0.00E+00	0.00E+00	0.00E+00	0.00E+00	0.00E+00	2.53E-02	1.82E-02	7.07E-03	2.69E-04	2.69E-04	3.04E-02	3.03E-02	1.70E-04	1.27E-03	1.27E-03
0900 - 1000	0.00E+00	0.00E+00	0.00E+00	0.00E+00	0.00E+00	0.00E+00	0.00E+00	0.00E+00	0.00E+00	0.00E+00	0.00E+00	0.00E+00	0.00E+00	0.00E+00	0.00E+00
1000 - 1100	0.00E+00	0.00E+00	0.00E+00	0.00E+00	0.00E+00	5.05E-02	3.64E-02	1.41E-02	5.38E-04	5.38E-04	6.09E-02	6.05E-02	3.41E-04	2.54E-03	2.54E-03
1100 - 1200	0.00E+00	0.00E+00	0.00E+00	0.00E+00	0.00E+00	2.53E-02	1.82E-02	7.07E-03	2.69E-04	2.69E-04	3.04E-02	3.03E-02	1.70E-04	1.27E-03	1.27E-03
1200 - 1300	0.00E+00	0.00E+00	0.00E+00	0.00E+00	0.00E+00	5.05E-02	3.64E-02	1.41E-02	5.38E-04	5.38E-04	6.09E-02	6.05E-02	3.41E-04	2.54E-03	2.54E-03
1300 - 1400	0.00E+00	0.00E+00	0.00E+00	0.00E+00	0.00E+00	2.53E-02	1.82E-02	7.07E-03	2.69E-04	2.69E-04	3.04E-02	3.03E-02	1.70E-04	1.27E-03	1.27E-03
1400 - 1500	0.00E+00	0.00E+00	0.00E+00	0.00E+00	0.00E+00	2.53E-02	1.82E-02	7.07E-03	2.69E-04	2.69E-04	3.04E-02	3.03E-02	1.70E-04	1.27E-03	1.27E-03
1500 - 1600	0.00E+00	0.00E+00	0.00E+00	0.00E+00	0.00E+00	2.53E-02	1.82E-02	7.07E-03	2.69E-04	2.69E-04	3.04E-02	3.03E-02	1.70E-04	1.27E-03	1.27E-03
1600 - 1700	0.00E+00	0.00E+00	0.00E+00	0.00E+00	0.00E+00	5.05E-02	3.64E-02	1.41E-02	5.38E-04	5.38E-04	6.09E-02	6.05E-02	3.41E-04	2.54E-03	2.54E-03
1700 - 1800	0.00E+00	0.00E+00	0.00E+00	0.00E+00	0.00E+00	2.53E-02	1.82E-02	7.07E-03	2.69E-04	2.69E-04	3.04E-02	3.03E-02	1.70E-04	1.27E-03	1.27E-03
1800 - 1900	0.00E+00	0.00E+00	0.00E+00	0.00E+00	0.00E+00	2.53E-02	1.82E-02	7.07E-03	2.69E-04	2.69E-04	3.04E-02	3.03E-02	1.70E-04	1.27E-03	1.27E-03
1900 - 2000	0.00E+00	0.00E+00	0.00E+00	0.00E+00	0.00E+00	0.00E+00	0.00E+00	0.00E+00	0.00E+00	0.00E+00	0.00E+00	0.00E+00	0.00E+00	0.00E+00	0.00E+00
2000 - 2100	0.00E+00	0.00E+00	0.00E+00	0.00E+00	0.00E+00	0.00E+00	0.00E+00	0.00E+00	0.00E+00	0.00E+00	0.00E+00	0.00E+00	0.00E+00	0.00E+00	0.00E+00
2100 - 2200	0.00E+00	0.00E+00	0.00E+00	0.00E+00	0.00E+00	2.53E-02	1.82E-02	7.07E-03	2.69E-04	2.69E-04	3.04E-02	3.03E-02	1.70E-04	1.27E-03	1.27E-03
2200 - 2300	0.00E+00	0.00E+00	0.00E+00	0.00E+00	0.00E+00	0.00E+00	0.00E+00	0.00E+00	0.00E+00	0.00E+00	0.00E+00	0.00E+00	0.00E+00	0.00E+00	0.00E+00
2300 - 2400	0.00E+00	0.00E+00	0.00E+00	0.00E+00	0.00E+00	0.00E+00	0.00E+00	0.00E+00	0.00E+00	0.00E+00	0.00E+00	0.00E+00	0.00E+00	0.00E+00	0.00E+00

(Tables: Adjusted Start Emission within parking site (g) [4] - Petrol / - Diesel / - LPG; Adjusted Start Emission outside parking site (g) [5] - Petrol / - Diesel / - LPG; Start Emission Rate outside parking site (g/s) — NOx, NO, NO_2, RSP, FSP; hours 0000 - 0100 to 2300 - 2400 — [illegible])

Hot Idling Emission for Bypass Veh

Idling Time =	2	min	* As observed during the site survey.

Hour	PLB (Petrol) Frequency	Hot idling Emission Factor (g/s) NOx	NO	NO_2	RSP	FSP	Hot idling Emission (g) [1] NOx	NO	NO_2	RSP	FSP
0000 - 0100	0.00E+00						0.00E+00	0.00E+00	0.00E+00	0.00E+00	0.00E+00
0100 - 0200	0.00E+00						0.00E+00	0.00E+00	0.00E+00	0.00E+00	0.00E+00
0200 - 0300	0						0.00E+00	0.00E+00	0.00E+00	0.00E+00	0.00E+00
0300 - 0400	0						0.00E+00	0.00E+00	0.00E+00	0.00E+00	0.00E+00
0400 - 0500	0						0.00E+00	0.00E+00	0.00E+00	0.00E+00	0.00E+00
0500 - 0600	0						0.00E+00	0.00E+00	0.00E+00	0.00E+00	0.00E+00
0600 - 0700	0						0.00E+00	0.00E+00	0.00E+00	0.00E+00	0.00E+00
0700 - 0800	0.00E+00						0.00E+00	0.00E+00	0.00E+00	0.00E+00	0.00E+00
0800 - 0900	0						0.00E+00	0.00E+00	0.00E+00	0.00E+00	0.00E+00
0900 - 1000	0.00E+00						0.00E+00	0.00E+00	0.00E+00	0.00E+00	0.00E+00
1000 - 1100	0						0.00E+00	0.00E+00	0.00E+00	0.00E+00	0.00E+00
1100 - 1200	0						0.00E+00	0.00E+00	0.00E+00	0.00E+00	0.00E+00
1200 - 1300	0.00E+00						0.00E+00	0.00E+00	0.00E+00	0.00E+00	0.00E+00
1300 - 1400	0						0.00E+00	0.00E+00	0.00E+00	0.00E+00	0.00E+00
1400 - 1500	0.00E+00						0.00E+00	0.00E+00	0.00E+00	0.00E+00	0.00E+00
1500 - 1600	0.00E+00						0.00E+00	0.00E+00	0.00E+00	0.00E+00	0.00E+00
1600 - 1700	0						0.00E+00	0.00E+00	0.00E+00	0.00E+00	0.00E+00
1700 - 1800	0						0.00E+00	0.00E+00	0.00E+00	0.00E+00	0.00E+00
1800 - 1900	0						0.00E+00	0.00E+00	0.00E+00	0.00E+00	0.00E+00
1900 - 2000	0.00E+00						0.00E+00	0.00E+00	0.00E+00	0.00E+00	0.00E+00
2000 - 2100	0						0.00E+00	0.00E+00	0.00E+00	0.00E+00	0.00E+00
2100 - 2200	0						0.00E+00	0.00E+00	0.00E+00	0.00E+00	0.00E+00
2200 - 2300	0						0.00E+00	0.00E+00	0.00E+00	0.00E+00	0.00E+00
2300 - 2400	0						0.00E+00	0.00E+00	0.00E+00	0.00E+00	0.00E+00

Hour	PLB (Diesel) Frequency	Hot idling Emission Factor (g/s) NOx	NO	NO_2	RSP	FSP	Hot idling Emission (g) [1] NOx	NO	NO_2	RSP	FSP
0000 - 0100	0.00E+00	6.82E-04	4.91E-04	1.91E-04	7.25E-06	7.25E-06	0.00E+00	0.00E+00	0.00E+00	0.00E+00	0.00E+00
0100 - 0200	0.617858	6.82E-04	4.91E-04	1.91E-04	7.25E-06	7.25E-06	5.05E-02	3.64E-02	1.41E-02	5.38E-04	5.38E-04
0200 - 0300	0	6.82E-04	4.91E-04	1.91E-04	7.25E-06	7.25E-06	0.00E+00	0.00E+00	0.00E+00	0.00E+00	0.00E+00
0300 - 0400	0	6.82E-04	4.91E-04	1.91E-04	7.25E-06	7.25E-06	0.00E+00	0.00E+00	0.00E+00	0.00E+00	0.00E+00
0400 - 0500	0	6.82E-04	4.91E-04	1.91E-04	7.25E-06	7.25E-06	0.00E+00	0.00E+00	0.00E+00	0.00E+00	0.00E+00
0500 - 0600	0	6.82E-04	4.91E-04	1.91E-04	7.25E-06	7.25E-06	0.00E+00	0.00E+00	0.00E+00	0.00E+00	0.00E+00
0600 - 0700	3.707148	6.82E-04	4.91E-04	1.91E-04	7.25E-06	7.25E-06	3.03E-01	2.18E-01	8.49E-02	3.23E-03	3.23E-03
0700 - 0800	6.796438	6.82E-04	4.91E-04	1.91E-04	7.25E-06	7.25E-06	5.56E-01	4.00E-01	1.56E-01	5.92E-03	5.92E-03
0800 - 0900	7.414296	6.82E-04	4.91E-04	1.91E-04	7.25E-06	7.25E-06	6.06E-01	4.37E-01	1.70E-01	6.45E-03	6.45E-03
0900 - 1000	8.65E+00	6.82E-04	4.91E-04	1.91E-04	7.25E-06	7.25E-06	7.07E-01	5.09E-01	1.98E-01	7.53E-03	7.53E-03
1000 - 1100	5.560722	6.82E-04	4.91E-04	1.91E-04	7.25E-06	7.25E-06	4.55E-01	3.27E-01	1.27E-01	4.84E-03	4.84E-03
1100 - 1200	6.17858	6.82E-04	4.91E-04	1.91E-04	7.25E-06	7.25E-06	5.05E-01	3.64E-01	1.41E-01	5.38E-03	5.38E-03
1200 - 1300	4.325006	6.82E-04	4.91E-04	1.91E-04	7.25E-06	7.25E-06	3.54E-01	2.55E-01	9.90E-02	3.77E-03	3.77E-03
1300 - 1400	7.414296	6.82E-04	4.91E-04	1.91E-04	7.25E-06	7.25E-06	6.06E-01	4.37E-01	1.70E-01	6.45E-03	6.45E-03
1400 - 1500	9.885728	6.82E-04	4.91E-04	1.91E-04	7.25E-06	7.25E-06	8.08E-01	5.82E-01	2.26E-01	8.61E-03	8.61E-03
1500 - 1600	7.414296	6.82E-04	4.91E-04	1.91E-04	7.25E-06	7.25E-06	6.06E-01	4.37E-01	1.70E-01	6.45E-03	6.45E-03
1600 - 1700	9.26787	6.82E-04	4.91E-04	1.91E-04	7.25E-06	7.25E-06	7.58E-01	5.46E-01	2.12E-01	8.07E-03	8.07E-03
1700 - 1800	8.032154	6.82E-04	4.91E-04	1.91E-04	7.25E-06	7.25E-06	6.57E-01	4.73E-01	1.84E-01	6.99E-03	6.99E-03
1800 - 1900	8.650012	6.82E-04	4.91E-04	1.91E-04	7.25E-06	7.25E-06	7.07E-01	5.09E-01	1.98E-01	7.53E-03	7.53E-03
1900 - 2000	8.03E+00	6.82E-04	4.91E-04	1.91E-04	7.25E-06	7.25E-06	6.57E-01	4.73E-01	1.84E-01	6.99E-03	6.99E-03
2000 - 2100	6.17858	6.82E-04	4.91E-04	1.91E-04	7.25E-06	7.25E-06	5.05E-01	3.64E-01	1.41E-01	5.38E-03	5.38E-03
2100 - 2200	6.17858	6.82E-04	4.91E-04	1.91E-04	7.25E-06	7.25E-06	5.05E-01	3.64E-01	1.41E-01	5.38E-03	5.38E-03
2200 - 2300	5.560722	6.82E-04	4.91E-04	1.91E-04	7.25E-06	7.25E-06	4.55E-01	3.27E-01	1.27E-01	4.84E-03	4.84E-03
2300 - 2400	0.617858	6.82E-04	4.91E-04	1.91E-04	7.25E-06	7.25E-06	5.05E-02	3.64E-02	1.41E-02	5.38E-04	5.38E-04

Hour	PLB (LPG) Frequency	Hot idling Emission Factor (g/s) NOx	NO	NO_2	RSP	FSP	Hot idling Emission (g) [1] NOx	NO	NO_2	RSP	FSP
0000 - 0100	0.00E+00	1.33E-03	1.32E-03	7.43E-06	5.54E-05	5.54E-05	0.00E+00	0.00E+00	0.00E+00	0.00E+00	0.00E+00
0100 - 0200	3.82E-01	1.33E-03	1.32E-03	7.43E-06	5.54E-05	5.54E-05	6.09E-02	6.05E-02	3.41E-04	2.54E-03	2.54E-03
0200 - 0300	0	1.33E-03	1.32E-03	7.43E-06	5.54E-05	5.54E-05	0.00E+00	0.00E+00	0.00E+00	0.00E+00	0.00E+00
0300 - 0400	0	1.33E-03	1.32E-03	7.43E-06	5.54E-05	5.54E-05	0.00E+00	0.00E+00	0.00E+00	0.00E+00	0.00E+00
0400 - 0500	0	1.33E-03	1.32E-03	7.43E-06	5.54E-05	5.54E-05	0.00E+00	0.00E+00	0.00E+00	0.00E+00	0.00E+00
0500 - 0600	0	1.33E-03	1.32E-03	7.43E-06	5.54E-05	5.54E-05	0.00E+00	0.00E+00	0.00E+00	0.00E+00	0.00E+00
0600 - 0700	2.292852	1.33E-03	1.32E-03	7.43E-06	5.54E-05	5.54E-05	3.65E-01	3.63E-01	2.05E-03	1.52E-02	1.52E-02
0700 - 0800	4.20E+00	1.33E-03	1.32E-03	7.43E-06	5.54E-05	5.54E-05	6.69E-01	6.66E-01	3.75E-03	2.79E-02	2.79E-02
0800 - 0900	4.585704	1.33E-03	1.32E-03	7.43E-06	5.54E-05	5.54E-05	7.30E-01	7.26E-01	4.09E-03	3.05E-02	3.05E-02
0900 - 1000	5.35E+00	1.33E-03	1.32E-03	7.43E-06	5.54E-05	5.54E-05	8.52E-01	8.47E-01	4.77E-03	3.56E-02	3.56E-02
1000 - 1100	3.439278	1.33E-03	1.32E-03	7.43E-06	5.54E-05	5.54E-05	5.48E-01	5.45E-01	3.07E-03	2.29E-02	2.29E-02
1100 - 1200	3.82142	1.33E-03	1.32E-03	7.43E-06	5.54E-05	5.54E-05	6.09E-01	6.05E-01	3.41E-03	2.54E-02	2.54E-02
1200 - 1300	2.67E+00	1.33E-03	1.32E-03	7.43E-06	5.54E-05	5.54E-05	4.26E-01	4.24E-01	2.39E-03	1.78E-02	1.78E-02
1300 - 1400	4.585704	1.33E-03	1.32E-03	7.43E-06	5.54E-05	5.54E-05	7.30E-01	7.26E-01	4.09E-03	3.05E-02	3.05E-02
1400 - 1500	6.11E+00	1.33E-03	1.32E-03	7.43E-06	5.54E-05	5.54E-05	9.74E-01	9.68E-01	5.46E-03	4.06E-02	4.06E-02
1500 - 1600	4.59E+00	1.33E-03	1.32E-03	7.43E-06	5.54E-05	5.54E-05	7.30E-01	7.26E-01	4.09E-03	3.05E-02	3.05E-02
1600 - 1700	5.73213	1.33E-03	1.32E-03	7.43E-06	5.54E-05	5.54E-05	9.13E-01	9.08E-01	5.11E-03	3.81E-02	3.81E-02
1700 - 1800	4.967846	1.33E-03	1.32E-03	7.43E-06	5.54E-05	5.54E-05	7.91E-01	7.87E-01	4.43E-03	3.30E-02	3.30E-02
1800 - 1900	5.349988	1.33E-03	1.32E-03	7.43E-06	5.54E-05	5.54E-05	8.52E-01	8.47E-01	4.77E-03	3.56E-02	3.56E-02
1900 - 2000	4.97E+00	1.33E-03	1.32E-03	7.43E-06	5.54E-05	5.54E-05	7.91E-01	7.87E-01	4.43E-03	3.30E-02	3.30E-02
2000 - 2100	3.82142	1.33E-03	1.32E-03	7.43E-06	5.54E-05	5.54E-05	6.09E-01	6.05E-01	3.41E-03	2.54E-02	2.54E-02
2100 - 2200	3.82142	1.33E-03	1.32E-03	7.43E-06	5.54E-05	5.54E-05	6.09E-01	6.05E-01	3.41E-03	2.54E-02	2.54E-02
2200 - 2300	3.439278	1.33E-03	1.32E-03	7.43E-06	5.54E-05	5.54E-05	5.48E-01	5.45E-01	3.07E-03	2.29E-02	2.29E-02
2300 - 2400	0.382142	1.33E-03	1.32E-03	7.43E-06	5.54E-05	5.54E-05	6.09E-02	6.05E-02	3.41E-04	2.54E-03	2.54E-03

Running Emission (including bypass)

The Longest Travelling Distance within parking site =	55.31	m
Average Travelling Speed =	10	km/h

Hour	PLB (Petrol) Frequency	Running Emission Factor (g/km·vehicle) NOx	NO	NO_2	RSP	FSP	Running Emission (g) NOx	NO	NO_2	RSP	FSP
0000 - 0100	0.00E+00	0.00E+00	0.00E+00	0.00E+00	0.00E+00	0.00E+00	0.00E+00	0.00E+00	0.00E+00	0.00E+00	0.00E+00
0100 - 0200	0.00E+00	0.00E+00	0.00E+00	0.00E+00	0.00E+00	0.00E+00	0.00E+00	0.00E+00	0.00E+00	0.00E+00	0.00E+00
0200 - 0300	0	0.00E+00	0.00E+00	0.00E+00	0.00E+00	0.00E+00	0.00E+00	0.00E+00	0.00E+00	0.00E+00	0.00E+00
0300 - 0400	0	0.00E+00	0.00E+00	0.00E+00	0.00E+00	0.00E+00	0.00E+00	0.00E+00	0.00E+00	0.00E+00	0.00E+00
0400 - 0500	0	0.00E+00	0.00E+00	0.00E+00	0.00E+00	0.00E+00	0.00E+00	0.00E+00	0.00E+00	0.00E+00	0.00E+00
0500 - 0600	0.00E+00	0.00E+00	0.00E+00	0.00E+00	0.00E+00	0.00E+00	0.00E+00	0.00E+00	0.00E+00	0.00E+00	0.00E+00
0600 - 0700	0.00E+00	0.00E+00	0.00E+00	0.00E+00	0.00E+00	0.00E+00	0.00E+00	0.00E+00	0.00E+00	0.00E+00	0.00E+00
0700 - 0800	0.00E+00	0.00E+00	0.00E+00	0.00E+00	0.00E+00	0.00E+00	0.00E+00	0.00E+00	0.00E+00	0.00E+00	0.00E+00
0800 - 0900	0	0.00E+00	0.00E+00	0.00E+00	0.00E+00	0.00E+00	0.00E+00	0.00E+00	0.00E+00	0.00E+00	0.00E+00
0900 - 1000	0.00E+00	0.00E+00	0.00E+00	0.00E+00	0.00E+00	0.00E+00	0.00E+00	0.00E+00	0.00E+00	0.00E+00	0.00E+00
1000 - 1100	0	0.00E+00	0.00E+00	0.00E+00	0.00E+00	0.00E+00	0.00E+00	0.00E+00	0.00E+00	0.00E+00	0.00E+00
1100 - 1200	0.00E+00	0.00E+00	0.00E+00	0.00E+00	0.00E+00	0.00E+00	0.00E+00	0.00E+00	0.00E+00	0.00E+00	0.00E+00
1200 - 1300	0.00E+00	0.00E+00	0.00E+00	0.00E+00	0.00E+00	0.00E+00	0.00E+00	0.00E+00	0.00E+00	0.00E+00	0.00E+00
1300 - 1400	0.00E+00	0.00E+00	0.00E+00	0.00E+00	0.00E+00	0.00E+00	0.00E+00	0.00E+00	0.00E+00	0.00E+00	0.00E+00
1400 - 1500	0.00E+00	0.00E+00	0.00E+00	0.00E+00	0.00E+00	0.00E+00	0.00E+00	0.00E+00	0.00E+00	0.00E+00	0.00E+00
1500 - 1600	0.00E+00	0.00E+00	0.00E+00	0.00E+00	0.00E+00	0.00E+00	0.00E+00	0.00E+00	0.00E+00	0.00E+00	0.00E+00
1600 - 1700	0	0.00E+00	0.00E+00	0.00E+00	0.00E+00	0.00E+00	0.00E+00	0.00E+00	0.00E+00	0.00E+00	0.00E+00
1700 - 1800	0	0.00E+00	0.00E+00	0.00E+00	0.00E+00	0.00E+00	0.00E+00	0.00E+00	0.00E+00	0.00E+00	0.00E+00
1800 - 1900	0	0.00E+00	0.00E+00	0.00E+00	0.00E+00	0.00E+00	0.00E+00	0.00E+00	0.00E+00	0.00E+00	0.00E+00
1900 - 2000	0.00E+00	0.00E+00	0.00E+00	0.00E+00	0.00E+00	0.00E+00	0.00E+00	0.00E+00	0.00E+00	0.00E+00	0.00E+00
2000 - 2100	0	0.00E+00	0.00E+00	0.00E+00	0.00E+00	0.00E+00	0.00E+00	0.00E+00	0.00E+00	0.00E+00	0.00E+00
2100 - 2200	0	0.00E+00	0.00E+00	0.00E+00	0.00E+00	0.00E+00	0.00E+00	0.00E+00	0.00E+00	0.00E+00	0.00E+00
2200 - 2300	0	0.00E+00	0.00E+00	0.00E+00	0.00E+00	0.00E+00	0.00E+00	0.00E+00	0.00E+00	0.00E+00	0.00E+00
2300 - 2400	0	0.00E+00	0.00E+00	0.00E+00	0.00E+00	0.00E+00	0.00E+00	0.00E+00	0.00E+00	0.00E+00	0.00E+00

Hour	PLB (Diesel) Frequency	Running Emission Factor (g/km·vehicle) NOx	NO	NO_2	RSP	FSP	Running Emission (g) NOx	NO	NO_2	RSP	FSP
0000 - 0100	0.00E+00	1.35E+00	9.69E-01	3.77E-01	7.01E-02	6.45E-02	0.00E+00	0.00E+00	0.00E+00	0.00E+00	0.00E+00
0100 - 0200	6.18E-01	1.35E+00	9.69E-01	3.77E-01	7.01E-02	6.45E-02	4.60E-02	3.31E-02	1.29E-02	2.40E-03	2.20E-03
0200 - 0300	0	1.35E+00	9.69E-01	3.77E-01	7.01E-02	6.45E-02	0.00E+00	0.00E+00	0.00E+00	0.00E+00	0.00E+00
0300 - 0400	0	1.35E+00	9.69E-01	3.77E-01	7.01E-02	6.45E-02	0.00E+00	0.00E+00	0.00E+00	0.00E+00	0.00E+00
0400 - 0500	0	1.35E+00	9.69E-01	3.77E-01	7.01E-02	6.45E-02	0.00E+00	0.00E+00	0.00E+00	0.00E+00	0.00E+00
0500 - 0600	0.00E+00	1.35E+00	9.69E-01	3.77E-01	7.01E-02	6.45E-02	0.00E+00	0.00E+00	0.00E+00	0.00E+00	0.00E+00
0600 - 0700	3.71E+00	1.35E+00	9.69E-01	3.77E-01	7.01E-02	6.45E-02	2.76E-01	1.99E-01	7.72E-02	1.44E-02	1.32E-02
0700 - 0800	6.80E+00	1.35E+00	9.69E-01	3.77E-01	7.01E-02	6.45E-02	5.06E-01	3.64E-01	1.42E-01	2.64E-02	2.42E-02
0800 - 0900	8.032154	1.35E+00	9.69E-01	3.77E-01	7.01E-02	6.45E-02	5.98E-01	4.30E-01	1.67E-01	3.11E-02	2.87E-02
0900 - 1000	8.65E+00	1.35E+00	9.69E-01	3.77E-01	7.01E-02	6.45E-02	6.44E-01	4.63E-01	1.80E-01	3.35E-02	3.09E-02
1000 - 1100	6.796438	1.35E+00	9.69E-01	3.77E-01	7.01E-02	6.45E-02	5.06E-01	3.64E-01	1.42E-01	2.64E-02	2.42E-02
1100 - 1200	6.80E+00	1.35E+00	9.69E-01	3.77E-01	7.01E-02	6.45E-02	5.06E-01	3.64E-01	1.42E-01	2.64E-02	2.42E-02
1200 - 1300	5.56E+00	1.35E+00	9.69E-01	3.77E-01	7.01E-02	6.45E-02	4.14E-01	2.98E-01	1.16E-01	2.16E-02	1.98E-02
1300 - 1400	8.03E+00	1.35E+00	9.69E-01	3.77E-01	7.01E-02	6.45E-02	5.98E-01	4.30E-01	1.67E-01	3.11E-02	2.87E-02
1400 - 1500	1.05E+01	1.35E+00	9.69E-01	3.77E-01	7.01E-02	6.45E-02	7.82E-01	5.63E-01	2.19E-01	4.07E-02	3.75E-02
1500 - 1600	8.03E+00	1.35E+00	9.69E-01	3.77E-01	7.01E-02	6.45E-02	5.98E-01	4.30E-01	1.67E-01	3.11E-02	2.87E-02
1600 - 1700	10.50359	1.35E+00	9.69E-01	3.77E-01	7.01E-02	6.45E-02	7.82E-01	5.63E-01	2.19E-01	4.07E-02	3.75E-02
1700 - 1800	8.650012	1.35E+00	9.69E-01	3.77E-01	7.01E-02	6.45E-02	6.44E-01	4.63E-01	1.80E-01	3.35E-02	3.09E-02
1800 - 1900	9.26787	1.35E+00	9.69E-01	3.77E-01	7.01E-02	6.45E-02	6.90E-01	4.97E-01	1.93E-01	3.59E-02	3.31E-02
1900 - 2000	8.03E+00	1.35E+00	9.69E-01	3.77E-01	7.01E-02	6.45E-02	5.98E-01	4.30E-01	1.67E-01	3.11E-02	2.87E-02
2000 - 2100	6.17858	1.35E+00	9.69E-01	3.77E-01	7.01E-02	6.45E-02	4.60E-01	3.31E-01	1.29E-01	2.40E-02	2.20E-02
2100 - 2200	6.796438	1.35E+00	9.69E-01	3.77E-01	7.01E-02	6.45E-02	5.06E-01	3.64E-01	1.42E-01	2.64E-02	2.42E-02
2200 - 2300	5.560722	1.35E+00	9.69E-01	3.77E-01	7.01E-02	6.45E-02	4.14E-01	2.98E-01	1.16E-01	2.16E-02	1.98E-02
2300 - 2400	0.617858	1.35E+00	9.69E-01	3.77E-01	7.01E-02	6.45E-02	4.60E-02	3.31E-02	1.29E-02	2.40E-03	2.20E-03

Hour	PLB (LPG) Frequency	Running Emission Factor (g/km·vehicle) NOx	NO	NO_2	RSP	FSP	Running Emission (g) NOx	NO	NO_2	RSP	FSP
0000 - 0100	0.00E+00	1.87E+00	1.86E+00	1.05E-02	0.00E+00	0.00E+00	0.00E+00	0.00E+00	0.00E+00	0	0
0100 - 0200	3.82E-01	1.87E+00	1.86E+00	1.05E-02	0.00E+00	0.00E+00	3.96E-02	3.94E-02	2.22E-04	0	0
0200 - 0300	0	1.87E+00	1.86E+00	1.05E-02	0.00E+00	0.00E+00	0.00E+00	0.00E+00	0.00E+00	0	0
0300 - 0400	0	1.87E+00	1.86E+00	1.05E-02	0.00E+00	0.00E+00	0.00E+00	0.00E+00	0.00E+00	0	0
0400 - 0500	0	1.87E+00	1.86E+00	1.05E-02	0.00E+00	0.00E+00	0.00E+00	0.00E+00	0.00E+00	0	0
0500 - 0600	0.00E+00	1.87E+00	1.86E+00	1.05E-02	0.00E+00	0.00E+00	0.00E+00	0.00E+00	0.00E+00	0	0
0600 - 0700	2.29E+00	1.87E+00	1.86E+00	1.05E-02	0.00E+00	0.00E+00	2.38E-01	2.36E-01	1.33E-03	0	0
0700 - 0800	4.20E+00	1.87E+00	1.86E+00	1.05E-02	0.00E+00	0.00E+00	4.36E-01	4.33E-01	2.44E-03	0	0
0800 - 0900	4.967846	1.87E+00	1.86E+00	1.05E-02	0.00E+00	0.00E+00	5.15E-01	5.12E-01	2.89E-03	0	0
0900 - 1000	5.35E+00	1.87E+00	1.86E+00	1.05E-02	0.00E+00	0.00E+00	5.55E-01	5.51E-01	3.11E-03	0	0
1000 - 1100	4.203562	1.87E+00	1.86E+00	1.05E-02	0.00E+00	0.00E+00	4.36E-01	4.33E-01	2.44E-03	0	0
1100 - 1200	4.20E+00	1.87E+00	1.86E+00	1.05E-02	0.00E+00	0.00E+00	4.36E-01	4.33E-01	2.44E-03	0	0
1200 - 1300	3.44E+00	1.87E+00	1.86E+00	1.05E-02	0.00E+00	0.00E+00	3.57E-01	3.55E-01	2.00E-03	0	0
1300 - 1400	4.97E+00	1.87E+00	1.86E+00	1.05E-02	0.00E+00	0.00E+00	5.15E-01	5.12E-01	2.89E-03	0	0
1400 - 1500	6.50E+00	1.87E+00	1.86E+00	1.05E-02	0.00E+00	0.00E+00	6.73E-01	6.70E-01	3.77E-03	0	0
1500 - 1600	4.97E+00	1.87E+00	1.86E+00	1.05E-02	0.00E+00	0.00E+00	5.15E-01	5.12E-01	2.89E-03	0	0
1600 - 1700	6.496415	1.87E+00	1.86E+00	1.05E-02	0.00E+00	0.00E+00	6.73E-01	6.70E-01	3.77E-03	0	0
1700 - 1800	5.349988	1.87E+00	1.86E+00	1.05E-02	0.00E+00	0.00E+00	5.55E-01	5.51E-01	3.11E-03	0	0
1800 - 1900	5.73213	1.87E+00	1.86E+00	1.05E-02	0.00E+00	0.00E+00	5.94E-01	5.91E-01	3.33E-03	0	0
1900 - 2000	4.97E+00	1.87E+00	1.86E+00	1.05E-02	0.00E+00	0.00E+00	5.15E-01	5.12E-01	2.89E-03	0	0
2000 - 2100	3.82142	1.87E+00	1.86E+00	1.05E-02	0.00E+00	0.00E+00	3.96E-01	3.94E-01	2.22E-03	0	0
2100 - 2200	4.203562	1.87E+00	1.86E+00	1.05E-02	0.00E+00	0.00E+00	4.36E-01	4.33E-01	2.44E-03	0	0
2200 - 2300	3.439278	1.87E+00	1.86E+00	1.05E-02	0.00E+00	0.00E+00	3.57E-01	3.55E-01	2.00E-03	0	0
2300 - 2400	0.382142	1.87E+00	1.86E+00	1.05E-02	0.00E+00	0.00E+00	3.96E-02	3.94E-02	2.22E-04	0	0

Release Height
3

No. Veh
2.09E+02

6.27E+02

Total Hourly Emission

Hour	Total Emission inside Parking Site (g) (Running + Idling + Start) [6] NOx	NO	NO_2	RSP	FSP	Total Emission Rate (g/s) NOx	NO	NO_2	RSP	FSP
0000 - 0100	0.00E+00	0.00E+00	0.00E+00	0.00E+00	0.00E+00	0.000E+00	0.000E+00	0.000E+00	0.000E+00	0.000E+00
0100 - 0200	1.97E-01	1.69E-01	2.76E-02	5.47E-03	5.28E-03	5.471E-05	4.705E-05	7.662E-06	1.521E-06	1.467E-06
0200 - 0300	0.00E+00	0.00E+00	0.00E+00	0.00E+00	0.00E+00	0.000E+00	0.000E+00	0.000E+00	0.000E+00	0.000E+00
0300 - 0400	0.00E+00	0.00E+00	0.00E+00	0.00E+00	0.00E+00	0.000E+00	0.000E+00	0.000E+00	0.000E+00	0.000E+00
0400 - 0500	0.00E+00	0.00E+00	0.00E+00	0.00E+00	0.00E+00	0.000E+00	0.000E+00	0.000E+00	0.000E+00	0.000E+00
0500 - 0600	0.00E+00	0.00E+00	0.00E+00	0.00E+00	0.00E+00	0.000E+00	0.000E+00	0.000E+00	0.000E+00	0.000E+00
0600 - 0700	1.18E+00	1.02E+00	1.66E-01	3.28E-02	3.17E-02	3.283E-04	2.823E-04	4.597E-05	9.123E-06	8.805E-06
0700 - 0800	2.17E+00	1.86E+00	3.03E-01	6.02E-02	5.81E-02	6.019E-04	5.176E-04	8.429E-05	1.673E-05	1.614E-05
0800 - 0900	2.71E+00	2.35E+00	3.66E-01	7.27E-02	7.02E-02	7.541E-04	6.523E-04	1.018E-04	2.020E-05	1.950E-05
0900 - 1000	2.76E+00	2.37E+00	3.86E-01	7.66E-02	7.40E-02	7.660E-04	6.587E-04	1.073E-04	2.129E-05	2.054E-05
1000 - 1100	2.47E+00	2.16E+00	3.19E-01	6.33E-02	6.12E-02	6.874E-04	5.988E-04	8.866E-05	1.758E-05	1.700E-05
1100 - 1200	2.32E+00	2.01E+00	3.11E-01	6.18E-02	5.96E-02	6.446E-04	5.582E-04	8.647E-05	1.715E-05	1.657E-05
1200 - 1300	2.08E+00	1.82E+00	2.64E-01	5.23E-02	5.06E-02	5.780E-04	5.047E-04	7.334E-05	1.454E-05	1.406E-05
1300 - 1400	2.71E+00	2.35E+00	3.66E-01	7.27E-02	7.02E-02	7.541E-04	6.523E-04	1.018E-04	2.020E-05	1.950E-05
1400 - 1500	3.50E+00	3.03E+00	4.77E-01	9.46E-02	9.13E-02	9.729E-04	8.405E-04	1.324E-04	2.628E-05	2.537E-05
1500 - 1600	2.71E+00	2.35E+00	3.66E-01	7.27E-02	7.02E-02	7.541E-04	6.523E-04	1.018E-04	2.020E-05	1.950E-05
1600 - 1700	3.66E+00	3.17E+00	4.85E-01	9.61E-02	9.29E-02	1.016E-03	8.811E-04	1.346E-04	2.670E-05	2.580E-05
1700 - 1800	2.91E+00	2.52E+00	3.94E-01	7.82E-02	7.55E-02	8.088E-04	6.993E-04	1.095E-04	2.172E-05	2.097E-05
1800 - 1900	3.11E+00	2.69E+00	4.22E-01	8.37E-02	8.08E-02	8.635E-04	7.464E-04	1.171E-04	2.324E-05	2.244E-05
1900 - 2000	2.56E+00	2.20E+00	3.59E-01	7.12E-02	6.87E-02	7.113E-04	6.117E-04	9.961E-05	1.977E-05	1.908E-05
2000 - 2100	1.97E+00	1.69E+00	2.76E-01	5.47E-02	5.28E-02	5.471E-04	4.705E-04	7.662E-05	1.521E-05	1.467E-05
2100 - 2200	2.54E+00	2.23E+00	3.13E-01	6.18E-02	5.96E-02	7.061E-04	6.191E-04	8.703E-05	1.715E-05	1.657E-05
2200 - 2300	1.77E+00	1.52E+00	2.48E-01	4.93E-02	4.75E-02	4.924E-04	4.235E-04	6.896E-05	1.369E-05	1.321E-05
2300 - 2400	1.97E-01	1.69E-01	2.76E-02	5.47E-03	5.28E-03	5.471E-05	4.705E-05	7.662E-06	1.521E-06	1.467E-06

Kwai Hing Station

Temp: 10 RH: 18

Start Emission

% of Petrol PV4 24.46%

Soaking Time (min) / Pollutant	5	10	20	30	40	50	60	120	180	240	300	360	420	480	540	600	660	720
PV4 (Petrol-CAT) Start Emission Factor (g/trip)																		
NOx	0.13320	0.16240	0.21410	0.25650	0.28980	0.31390	0.32880	0.33990	0.36720	0.36490	0.36140	0.35680	0.35110	0.34420	0.33630	0.32720	0.31700	0.30570
NO	0.12650	0.15430	0.20340	0.24370	0.27530	0.29820	0.31240	0.32290	0.34880	0.34670	0.34330	0.33900	0.33350	0.32700	0.31950	0.31080	0.30120	0.29040
NO2	0.00670	0.00810	0.01070	0.01280	0.01450	0.01570	0.01640	0.01700	0.01840	0.01820	0.01810	0.01780	0.01760	0.01720	0.01680	0.01640	0.01580	0.01530
RSP	0.00080	0.00150	0.00300	0.00430	0.00560	0.00680	0.00790	0.01230	0.01340	0.01440	0.01530	0.01610	0.01680	0.01740	0.01790	0.01820	0.01850	0.01860
FSP	0.00070	0.00140	0.00280	0.00400	0.00520	0.00630	0.00740	0.01140	0.01250	0.01340	0.01420	0.01500	0.01560	0.01620	0.01660	0.01690	0.01720	0.01730

% of Diesel PV4 75.54%

Soaking Time (min) / Pollutant	5	10	20	30	40	50	60	120	180	240	300	360	420	480	540	600	660	720
PV4 (Diesel) Start Emission Factor (g/trip)																		
NOx	0.00000	0.00000	0.00000	0.00000	0.00000	0.00000	0.00000	0.00000	0.00000	0.00000	0.00000	0.00000	0.00000	0.00000	0.00000	0.00000	0.00000	0.00000
NO	0.00000	0.00000	0.00000	0.00000	0.00000	0.00000	0.00000	0.00000	0.00000	0.00000	0.00000	0.00000	0.00000	0.00000	0.00000	0.00000	0.00000	0.00000
NO2	0.00000	0.00000	0.00000	0.00000	0.00000	0.00000	0.00000	0.00000	0.00000	0.00000	0.00000	0.00000	0.00000	0.00000	0.00000	0.00000	0.00000	0.00000
RSP	0.00000	0.00000	0.00000	0.00000	0.00000	0.00000	0.00000	0.00000	0.00000	0.00000	0.00000	0.00000	0.00000	0.00000	0.00000	0.00000	0.00000	0.00000
FSP	0.00000	0.00000	0.00000	0.00000	0.00000	0.00000	0.00000	0.00000	0.00000	0.00000	0.00000	0.00000	0.00000	0.00000	0.00000	0.00000	0.00000	0.00000

% of LPG PV4 0.00%

Soaking Time (min) / Pollutant	5	10	20	30	40	50	60	120	180	240	300	360	420	480	540	600	660	720
PV4 (LPG) Start Emission Factor (g/trip)																		
NOx																		
NO	0.00000	0.00000	0.00000	0.00000	0.00000	0.00000	0.00000	0.00000	0.00000	0.00000	0.00000	0.00000	0.00000	0.00000	0.00000	0.00000	0.00000	0.00000
NO2																		
RSP																		
FSP																		

No. of Trips of PV4 (Petrol)

Soaking Time (min) / Hour	5	10	20	30	40	50	60	120	180	240	300	360	420	480	540	600	660	720	Bypass Petrol
0000 - 0100																			0
0100 - 0200																			0
0200 - 0300																			0
0300 - 0400																			0
0400 - 0500																			0
0500 - 0600																			0
0600 - 0700																			0
0700 - 0800																			0.2446402
0800 - 0900																			0
0900 - 1000																			0
1000 - 1100																			0
1100 - 1200																			0
1200 - 1300																			0.2446402
1300 - 1400																			0
1400 - 1500																			0
1500 - 1600																			0
1600 - 1700																			0
1700 - 1800																			0.2446402
1800 - 1900																			0
1900 - 2000																			0
2000 - 2100																			0
2100 - 2200																			0
2200 - 2300																			0
2300 - 2400																			0

Note: The numbers of trips is based on the full day vehicle counting survey on 19 June 2024.

No. of Trips of PV4 (Diesel)

Soaking Time (min) / Hour	5	10	20	30	40	50	60	120	180	240	300	360	420	480	540	600	660	720	Bypass Diesel
0000 - 0100																			0
0100 - 0200																			0
0200 - 0300																			0
0300 - 0400																			0
0400 - 0500																			0
0500 - 0600																			0
0600 - 0700																			0
0700 - 0800																			0.7553598
0800 - 0900																			0
0900 - 1000																			0
1000 - 1100																			0
1100 - 1200																			0
1200 - 1300																			0.7553598
1300 - 1400																			0
1400 - 1500																			0
1500 - 1600																			0
1600 - 1700																			0
1700 - 1800																			0.7553598
1800 - 1900																			0
1900 - 2000																			0
2000 - 2100																			0
2100 - 2200																			0
2200 - 2300																			0
2300 - 2400																			0

No. of Trips of PV4 (LPG)

Soaking Time (min) / Hour	5	10	20	30	40	50	60	120	180	240	300	360	420	480	540	600	660	720	Bypass LPG
0000 - 0100																			0
0100 - 0200																			0
0200 - 0300																			0
0300 - 0400																			0
0400 - 0500																			0
0500 - 0600																			0
0600 - 0700																			0
0700 - 0800																			0
0800 - 0900																			0
0900 - 1000																			0
1000 - 1100																			0
1100 - 1200																			0
1200 - 1300																			0
1300 - 1400																			0
1400 - 1500																			0
1500 - 1600																			0
1600 - 1700																			0
1700 - 1800																			0
1800 - 1900																			0
1900 - 2000																			0
2000 - 2100																			0
2100 - 2200																			0
2200 - 2300																			0
2300 - 2400																			0

Hour	Total Start Emission (g) - Petrol					Total Start Emission (g) - Diesel					Total Start Emission (g) - LPG				
	NOx	NO	NO2	RSP	FSP	NOx	NO	NO2	RSP	FSP	NOx	NO	NO2	RSP	FSP
0000 - 0100	0.0	0.0	0.0	0.0	0.0	0.0	0.0	0.0	0	0	0.0	0.0	0.0	0	0
0100 - 0200	0.0	0.0	0.0	0.0	0.0	0.0	0.0	0.0	0	0	0.0	0.0	0.0	0	0
0200 - 0300	0.0	0.0	0.0	0.0	0.0	0.0	0.0	0.0	0	0	0.0	0.0	0.0	0	0
0300 - 0400	0.0	0.0	0.0	0.0	0.0	0.0	0.0	0.0	0	0	0.0	0.0	0.0	0	0
0400 - 0500	0.0	0.0	0.0	0.0	0.0	0.0	0.0	0.0	0	0	0.0	0.0	0.0	0	0
0500 - 0600	0.0	0.0	0.0	0.0	0.0	0.0	0.0	0.0	0	0	0.0	0.0	0.0	0	0
0600 - 0700	0.0	0.0	0.0	0.0	0.0	0.0	0.0	0.0	0	0	0.0	0.0	0.0	0	0
0700 - 0800	0.0	0.0	0.0	0.0	0.0	0.0	0.0	0.0	0	0	0.0	0.0	0.0	0	0
0800 - 0900	0.0	0.0	0.0	0.0	0.0	0.0	0.0	0.0	0	0	0.0	0.0	0.0	0	0
0900 - 1000	0.0	0.0	0.0	0.0	0.0	0.0	0.0	0.0	0	0	0.0	0.0	0.0	0	0
1000 - 1100	0.0	0.0	0.0	0.0	0.0	0.0	0.0	0.0	0	0	0.0	0.0	0.0	0	0
1100 - 1200	0.0	0.0	0.0	0.0	0.0	0.0	0.0	0.0	0	0	0.0	0.0	0.0	0	0
1200 - 1300	0.0	0.0	0.0	0.0	0.0	0.0	0.0	0.0	0	0	0.0	0.0	0.0	0	0
1300 - 1400	0.0	0.0	0.0	0.0	0.0	0.0	0.0	0.0	0	0	0.0	0.0	0.0	0	0
1400 - 1500	0.0	0.0	0.0	0.0	0.0	0.0	0.0	0.0	0	0	0.0	0.0	0.0	0	0
1500 - 1600	0.0	0.0	0.0	0.0	0.0	0.0	0.0	0.0	0	0	0.0	0.0	0.0	0	0
1600 - 1700	0.0	0.0	0.0	0.0	0.0	0.0	0.0	0.0	0	0	0.0	0.0	0.0	0	0
1700 - 1800	0.0	0.0	0.0	0.0	0.0	0.0	0.0	0.0	0	0	0.0	0.0	0.0	0	0
1800 - 1900	0.0	0.0	0.0	0.0	0.0	0.0	0.0	0.0	0	0	0.0	0.0	0.0	0	0
1900 - 2000	0.0	0.0	0.0	0.0	0.0	0.0	0.0	0.0	0	0	0.0	0.0	0.0	0	0
2000 - 2100	0.0	0.0	0.0	0.0	0.0	0.0	0.0	0.0	0	0	0.0	0.0	0.0	0	0
2100 - 2200	0.0	0.0	0.0	0.0	0.0	0.0	0.0	0.0	0	0	0.0	0.0	0.0	0	0
2200 - 2300	0.0	0.0	0.0	0.0	0.0	0.0	0.0	0.0	0	0	0.0	0.0	0.0	0	0
2300 - 2400	0.0	0.0	0.0	0.0	0.0	0.0	0.0	0.0	0	0	0.0	0.0	0.0	0	0

Cold Idling Emission

Idling Time =		min
Max. Idling Time for Adjusting Start Emission =	1	min

* As observed during the site survey.

Hour	PV4 (Petrol) Frequency	Cold Idling Emission Factor (g/s) NOx	NO	NO₂	RSP	FSP	Cold Idling Emission (g) [1] NOx	NO	NO₂	RSP	FSP	PV4 (Diesel) Frequency	Cold Idling Emission Factor (g/s) NOx	NO	NO₂	RSP	FSP	Cold Idling Emission (g) [1] NOx	NO	NO₂	RSP	FSP	PLB (LPG) Frequency	Cold Idling Emission Factor (g/s) NOx	NO	NO₂	RSP	FSP	Cold Idling Emission (g) [1] NOx	NO	NO₂	RSP	FSP
0000 - 0100	0.00E+00	7.97E-05	7.57E-05	3.99E-06	2.30E-08	2.30E-08	0.00E+00	0.00E+00	0.00E+00	0.00E+00	0.00E+00	0.00E+00	1.30E-03	1.04E-03	2.59E-04	7.45E-06	7.45E-06	0.00E+00	0.00E+00	0.00E+00	0.00E+00	0.00E+00	0.00E+00						0.00E+00	0.00E+00	0.00E+00	0.00E+00	0.00E+00
0100 - 0200	0	7.97E-05	7.57E-05	3.99E-06	2.30E-08	2.30E-08	0.00E+00	0.00E+00	0.00E+00	0.00E+00	0.00E+00	0.00E+00	1.30E-03	1.04E-03	2.59E-04	7.45E-06	7.45E-06	0.00E+00	0.00E+00	0.00E+00	0.00E+00	0.00E+00	0						0.00E+00	0.00E+00	0.00E+00	0.00E+00	0.00E+00
0200 - 0300	0	7.97E-05	7.57E-05	3.99E-06	2.30E-08	2.30E-08	0.00E+00	0.00E+00	0.00E+00	0.00E+00	0.00E+00	0	1.30E-03	1.04E-03	2.59E-04	7.45E-06	7.45E-06	0.00E+00	0.00E+00	0.00E+00	0.00E+00	0.00E+00	0						0.00E+00	0.00E+00	0.00E+00	0.00E+00	0.00E+00
0300 - 0400	0	7.97E-05	7.57E-05	3.99E-06	2.30E-08	2.30E-08	0.00E+00	0.00E+00	0.00E+00	0.00E+00	0.00E+00	0	1.30E-03	1.04E-03	2.59E-04	7.45E-06	7.45E-06	0.00E+00	0.00E+00	0.00E+00	0.00E+00	0.00E+00	0						0.00E+00	0.00E+00	0.00E+00	0.00E+00	0.00E+00
0400 - 0500	0	7.97E-05	7.57E-05	3.99E-06	2.30E-08	2.30E-08	0.00E+00	0.00E+00	0.00E+00	0.00E+00	0.00E+00	0	1.30E-03	1.04E-03	2.59E-04	7.45E-06	7.45E-06	0.00E+00	0.00E+00	0.00E+00	0.00E+00	0.00E+00	0						0.00E+00	0.00E+00	0.00E+00	0.00E+00	0.00E+00
0500 - 0600	0.00E+00	7.97E-05	7.57E-05	3.99E-06	2.30E-08	2.30E-08	0.00E+00	0.00E+00	0.00E+00	0.00E+00	0.00E+00	0.00E+00	1.30E-03	1.04E-03	2.59E-04	7.45E-06	7.45E-06	0.00E+00	0.00E+00	0.00E+00	0.00E+00	0.00E+00	0.00E+00						0.00E+00	0.00E+00	0.00E+00	0.00E+00	0.00E+00
0600 - 0700	0.00E+00	7.97E-05	7.57E-05	3.99E-06	2.30E-08	2.30E-08	0.00E+00	0.00E+00	0.00E+00	0.00E+00	0.00E+00	0.00E+00	1.30E-03	1.04E-03	2.59E-04	7.45E-06	7.45E-06	0.00E+00	0.00E+00	0.00E+00	0.00E+00	0.00E+00	0.00E+00						0.00E+00	0.00E+00	0.00E+00	0.00E+00	0.00E+00
0700 - 0800	0	7.97E-05	7.57E-05	3.99E-06	2.30E-08	2.30E-08	0.00E+00	0.00E+00	0.00E+00	0.00E+00	0.00E+00	0.00E+00	1.30E-03	1.04E-03	2.59E-04	7.45E-06	7.45E-06	0.00E+00	0.00E+00	0.00E+00	0.00E+00	0.00E+00	0						0.00E+00	0.00E+00	0.00E+00	0.00E+00	0.00E+00
0800 - 0900	0	7.97E-05	7.57E-05	3.99E-06	2.30E-08	2.30E-08	0.00E+00	0.00E+00	0.00E+00	0.00E+00	0.00E+00	0	1.30E-03	1.04E-03	2.59E-04	7.45E-06	7.45E-06	0.00E+00	0.00E+00	0.00E+00	0.00E+00	0.00E+00	0						0.00E+00	0.00E+00	0.00E+00	0.00E+00	0.00E+00
0900 - 1000	0.00E+00	7.97E-05	7.57E-05	3.99E-06	2.30E-08	2.30E-08	0.00E+00	0.00E+00	0.00E+00	0.00E+00	0.00E+00	0.00E+00	1.30E-03	1.04E-03	2.59E-04	7.45E-06	7.45E-06	0.00E+00	0.00E+00	0.00E+00	0.00E+00	0.00E+00	0.00E+00						0.00E+00	0.00E+00	0.00E+00	0.00E+00	0.00E+00
1000 - 1100	0	7.97E-05	7.57E-05	3.99E-06	2.30E-08	2.30E-08	0.00E+00	0.00E+00	0.00E+00	0.00E+00	0.00E+00	0	1.30E-03	1.04E-03	2.59E-04	7.45E-06	7.45E-06	0.00E+00	0.00E+00	0.00E+00	0.00E+00	0.00E+00	0						0.00E+00	0.00E+00	0.00E+00	0.00E+00	0.00E+00
1100 - 1200	0.00E+00	7.97E-05	7.57E-05	3.99E-06	2.30E-08	2.30E-08	0.00E+00	0.00E+00	0.00E+00	0.00E+00	0.00E+00	0.00E+00	1.30E-03	1.04E-03	2.59E-04	7.45E-06	7.45E-06	0.00E+00	0.00E+00	0.00E+00	0.00E+00	0.00E+00	0.00E+00						0.00E+00	0.00E+00	0.00E+00	0.00E+00	0.00E+00
1200 - 1300	0	7.97E-05	7.57E-05	3.99E-06	2.30E-08	2.30E-08	0.00E+00	0.00E+00	0.00E+00	0.00E+00	0.00E+00	0.00E+00	1.30E-03	1.04E-03	2.59E-04	7.45E-06	7.45E-06	0.00E+00	0.00E+00	0.00E+00	0.00E+00	0.00E+00	0						0.00E+00	0.00E+00	0.00E+00	0.00E+00	0.00E+00
1300 - 1400	0.00E+00	7.97E-05	7.57E-05	3.99E-06	2.30E-08	2.30E-08	0.00E+00	0.00E+00	0.00E+00	0.00E+00	0.00E+00	0.00E+00	1.30E-03	1.04E-03	2.59E-04	7.45E-06	7.45E-06	0.00E+00	0.00E+00	0.00E+00	0.00E+00	0.00E+00	0.00E+00						0.00E+00	0.00E+00	0.00E+00	0.00E+00	0.00E+00
1400 - 1500	0	7.97E-05	7.57E-05	3.99E-06	2.30E-08	2.30E-08	0.00E+00	0.00E+00	0.00E+00	0.00E+00	0.00E+00	0.00E+00	1.30E-03	1.04E-03	2.59E-04	7.45E-06	7.45E-06	0.00E+00	0.00E+00	0.00E+00	0.00E+00	0.00E+00	0						0.00E+00	0.00E+00	0.00E+00	0.00E+00	0.00E+00
1500 - 1600	0	7.97E-05	7.57E-05	3.99E-06	2.30E-08	2.30E-08	0.00E+00	0.00E+00	0.00E+00	0.00E+00	0.00E+00	0.00E+00	1.30E-03	1.04E-03	2.59E-04	7.45E-06	7.45E-06	0.00E+00	0.00E+00	0.00E+00	0.00E+00	0.00E+00	0						0.00E+00	0.00E+00	0.00E+00	0.00E+00	0.00E+00
1600 - 1700	0	7.97E-05	7.57E-05	3.99E-06	2.30E-08	2.30E-08	0.00E+00	0.00E+00	0.00E+00	0.00E+00	0.00E+00	0	1.30E-03	1.04E-03	2.59E-04	7.45E-06	7.45E-06	0.00E+00	0.00E+00	0.00E+00	0.00E+00	0.00E+00	0						0.00E+00	0.00E+00	0.00E+00	0.00E+00	0.00E+00
1700 - 1800	0	7.97E-05	7.57E-05	3.99E-06	2.30E-08	2.30E-08	0.00E+00	0.00E+00	0.00E+00	0.00E+00	0.00E+00	0	1.30E-03	1.04E-03	2.59E-04	7.45E-06	7.45E-06	0.00E+00	0.00E+00	0.00E+00	0.00E+00	0.00E+00	0						0.00E+00	0.00E+00	0.00E+00	0.00E+00	0.00E+00
1800 - 1900	0	7.97E-05	7.57E-05	3.99E-06	2.30E-08	2.30E-08	0.00E+00	0.00E+00	0.00E+00	0.00E+00	0.00E+00	0	1.30E-03	1.04E-03	2.59E-04	7.45E-06	7.45E-06	0.00E+00	0.00E+00	0.00E+00	0.00E+00	0.00E+00	0						0.00E+00	0.00E+00	0.00E+00	0.00E+00	0.00E+00
1900 - 2000	0	7.97E-05	7.57E-05	3.99E-06	2.30E-08	2.30E-08	0.00E+00	0.00E+00	0.00E+00	0.00E+00	0.00E+00	0	1.30E-03	1.04E-03	2.59E-04	7.45E-06	7.45E-06	0.00E+00	0.00E+00	0.00E+00	0.00E+00	0.00E+00	0						0.00E+00	0.00E+00	0.00E+00	0.00E+00	0.00E+00
2000 - 2100	0	7.97E-05	7.57E-05	3.99E-06	2.30E-08	2.30E-08	0.00E+00	0.00E+00	0.00E+00	0.00E+00	0.00E+00	0	1.30E-03	1.04E-03	2.59E-04	7.45E-06	7.45E-06	0.00E+00	0.00E+00	0.00E+00	0.00E+00	0.00E+00	0						0.00E+00	0.00E+00	0.00E+00	0.00E+00	0.00E+00
2100 - 2200	0	7.97E-05	7.57E-05	3.99E-06	2.30E-08	2.30E-08	0.00E+00	0.00E+00	0.00E+00	0.00E+00	0.00E+00	0	1.30E-03	1.04E-03	2.59E-04	7.45E-06	7.45E-06	0.00E+00	0.00E+00	0.00E+00	0.00E+00	0.00E+00	0						0.00E+00	0.00E+00	0.00E+00	0.00E+00	0.00E+00
2200 - 2300	0	7.97E-05	7.57E-05	3.99E-06	2.30E-08	2.30E-08	0.00E+00	0.00E+00	0.00E+00	0.00E+00	0.00E+00	0	1.30E-03	1.04E-03	2.59E-04	7.45E-06	7.45E-06	0.00E+00	0.00E+00	0.00E+00	0.00E+00	0.00E+00	0						0.00E+00	0.00E+00	0.00E+00	0.00E+00	0.00E+00
2300 - 2400	0	7.97E-05	7.57E-05	3.99E-06	2.30E-08	2.30E-08	0.00E+00	0.00E+00	0.00E+00	0.00E+00	0.00E+00	0	1.30E-03	1.04E-03	2.59E-04	7.45E-06	7.45E-06	0.00E+00	0.00E+00	0.00E+00	0.00E+00	0.00E+00	0						0.00E+00	0.00E+00	0.00E+00	0.00E+00	0.00E+00

Cold Idling Emission for Adjusment Start Emission

Idling Time =		min
Max. Idling Time for Adjusting Start Emission =	1	min

* As observed during the site survey.

Hour	PV4 (Petrol) Frequency	Cold Idling Emission Factor (g/s) NOx	NO	NO₂	RSP	FSP	Cold Idling Emission (g) [1] NOx	NO	NO₂	RSP	FSP	PV4 (Diesel) Frequency	Cold Idling Emission Factor (g/s) NOx	NO	NO₂	RSP	FSP	Cold Idling Emission (g) [1] NOx	NO	NO₂	RSP	FSP	PV4 (LPG) Frequency	Cold Idling Emission Factor (g/s) NOx	NO	NO₂	RSP	FSP	Cold Idling Emission (g) [1] NOx	NO	NO₂	RSP	FSP
0000 - 0100	0.00E+00	7.97E-05	7.57E-05	3.99E-06	2.30E-08	2.30E-08	0.00E+00	0.00E+00	0.00E+00	0.00E+00	0.00E+00	0.00E+00	1.30E-03	1.04E-03	2.59E-04	7.45E-06	7.45E-06	0.00E+00	0.00E+00	0.00E+00	0.00E+00	0.00E+00	0.00E+00	0.00E+00	0.00E+00	0.00E+00	0.00E+00	0.00E+00	0.00E+00	0.00E+00	0.00E+00	0.00E+00	0.00E+00
0100 - 0200	0	7.97E-05	7.57E-05	3.99E-06	2.30E-08	2.30E-08	0.00E+00	0.00E+00	0.00E+00	0.00E+00	0.00E+00	0.00E+00	1.30E-03	1.04E-03	2.59E-04	7.45E-06	7.45E-06	0.00E+00	0.00E+00	0.00E+00	0.00E+00	0.00E+00	0	0.00E+00	0.00E+00	0.00E+00	0.00E+00	0.00E+00	0.00E+00	0.00E+00	0.00E+00	0.00E+00	0.00E+00
0200 - 0300	0	7.97E-05	7.57E-05	3.99E-06	2.30E-08	2.30E-08	0.00E+00	0.00E+00	0.00E+00	0.00E+00	0.00E+00	0	1.30E-03	1.04E-03	2.59E-04	7.45E-06	7.45E-06	0.00E+00	0.00E+00	0.00E+00	0.00E+00	0.00E+00	0	0.00E+00	0.00E+00	0.00E+00	0.00E+00	0.00E+00	0.00E+00	0.00E+00	0.00E+00	0.00E+00	0.00E+00
0300 - 0400	0	7.97E-05	7.57E-05	3.99E-06	2.30E-08	2.30E-08	0.00E+00	0.00E+00	0.00E+00	0.00E+00	0.00E+00	0	1.30E-03	1.04E-03	2.59E-04	7.45E-06	7.45E-06	0.00E+00	0.00E+00	0.00E+00	0.00E+00	0.00E+00	0	0.00E+00	0.00E+00	0.00E+00	0.00E+00	0.00E+00	0.00E+00	0.00E+00	0.00E+00	0.00E+00	0.00E+00
0400 - 0500	0	7.97E-05	7.57E-05	3.99E-06	2.30E-08	2.30E-08	0.00E+00	0.00E+00	0.00E+00	0.00E+00	0.00E+00	0	1.30E-03	1.04E-03	2.59E-04	7.45E-06	7.45E-06	0.00E+00	0.00E+00	0.00E+00	0.00E+00	0.00E+00	0	0.00E+00	0.00E+00	0.00E+00	0.00E+00	0.00E+00	0.00E+00	0.00E+00	0.00E+00	0.00E+00	0.00E+00
0500 - 0600	0.00E+00	7.97E-05	7.57E-05	3.99E-06	2.30E-08	2.30E-08	0.00E+00	0.00E+00	0.00E+00	0.00E+00	0.00E+00	0.00E+00	1.30E-03	1.04E-03	2.59E-04	7.45E-06	7.45E-06	0.00E+00	0.00E+00	0.00E+00	0.00E+00	0.00E+00	0.00E+00	0.00E+00	0.00E+00	0.00E+00	0.00E+00	0.00E+00	0.00E+00	0.00E+00	0.00E+00	0.00E+00	0.00E+00
0600 - 0700	0.00E+00	7.97E-05	7.57E-05	3.99E-06	2.30E-08	2.30E-08	0.00E+00	0.00E+00	0.00E+00	0.00E+00	0.00E+00	0.00E+00	1.30E-03	1.04E-03	2.59E-04	7.45E-06	7.45E-06	0.00E+00	0.00E+00	0.00E+00	0.00E+00	0.00E+00	0.00E+00	0.00E+00	0.00E+00	0.00E+00	0.00E+00	0.00E+00	0.00E+00	0.00E+00	0.00E+00	0.00E+00	0.00E+00
0700 - 0800	0	7.97E-05	7.57E-05	3.99E-06	2.30E-08	2.30E-08	0.00E+00	0.00E+00	0.00E+00	0.00E+00	0.00E+00	0.00E+00	1.30E-03	1.04E-03	2.59E-04	7.45E-06	7.45E-06	0.00E+00	0.00E+00	0.00E+00	0.00E+00	0.00E+00	0	0.00E+00	0.00E+00	0.00E+00	0.00E+00	0.00E+00	0.00E+00	0.00E+00	0.00E+00	0.00E+00	0.00E+00
0800 - 0900	0	7.97E-05	7.57E-05	3.99E-06	2.30E-08	2.30E-08	0.00E+00	0.00E+00	0.00E+00	0.00E+00	0.00E+00	0	1.30E-03	1.04E-03	2.59E-04	7.45E-06	7.45E-06	0.00E+00	0.00E+00	0.00E+00	0.00E+00	0.00E+00	0	0.00E+00	0.00E+00	0.00E+00	0.00E+00	0.00E+00	0.00E+00	0.00E+00	0.00E+00	0.00E+00	0.00E+00
0900 - 1000	0.00E+00	7.97E-05	7.57E-05	3.99E-06	2.30E-08	2.30E-08	0.00E+00	0.00E+00	0.00E+00	0.00E+00	0.00E+00	0.00E+00	1.30E-03	1.04E-03	2.59E-04	7.45E-06	7.45E-06	0.00E+00	0.00E+00	0.00E+00	0.00E+00	0.00E+00	0.00E+00	0.00E+00	0.00E+00	0.00E+00	0.00E+00	0.00E+00	0.00E+00	0.00E+00	0.00E+00	0.00E+00	0.00E+00
1000 - 1100	0	7.97E-05	7.57E-05	3.99E-06	2.30E-08	2.30E-08	0.00E+00	0.00E+00	0.00E+00	0.00E+00	0.00E+00	0	1.30E-03	1.04E-03	2.59E-04	7.45E-06	7.45E-06	0.00E+00	0.00E+00	0.00E+00	0.00E+00	0.00E+00	0	0.00E+00	0.00E+00	0.00E+00	0.00E+00	0.00E+00	0.00E+00	0.00E+00	0.00E+00	0.00E+00	0.00E+00
1100 - 1200	0.00E+00	7.97E-05	7.57E-05	3.99E-06	2.30E-08	2.30E-08	0.00E+00	0.00E+00	0.00E+00	0.00E+00	0.00E+00	0.00E+00	1.30E-03	1.04E-03	2.59E-04	7.45E-06	7.45E-06	0.00E+00	0.00E+00	0.00E+00	0.00E+00	0.00E+00	0.00E+00	0.00E+00	0.00E+00	0.00E+00	0.00E+00	0.00E+00	0.00E+00	0.00E+00	0.00E+00	0.00E+00	0.00E+00
1200 - 1300	0	7.97E-05	7.57E-05	3.99E-06	2.30E-08	2.30E-08	0.00E+00	0.00E+00	0.00E+00	0.00E+00	0.00E+00	0.00E+00	1.30E-03	1.04E-03	2.59E-04	7.45E-06	7.45E-06	0.00E+00	0.00E+00	0.00E+00	0.00E+00	0.00E+00	0	0.00E+00	0.00E+00	0.00E+00	0.00E+00	0.00E+00	0.00E+00	0.00E+00	0.00E+00	0.00E+00	0.00E+00
1300 - 1400	0.00E+00	7.97E-05	7.57E-05	3.99E-06	2.30E-08	2.30E-08	0.00E+00	0.00E+00	0.00E+00	0.00E+00	0.00E+00	0.00E+00	1.30E-03	1.04E-03	2.59E-04	7.45E-06	7.45E-06	0.00E+00	0.00E+00	0.00E+00	0.00E+00	0.00E+00	0.00E+00	0.00E+00	0.00E+00	0.00E+00	0.00E+00	0.00E+00	0.00E+00	0.00E+00	0.00E+00	0.00E+00	0.00E+00
1400 - 1500	0	7.97E-05	7.57E-05	3.99E-06	2.30E-08	2.30E-08	0.00E+00	0.00E+00	0.00E+00	0.00E+00	0.00E+00	0.00E+00	1.30E-03	1.04E-03	2.59E-04	7.45E-06	7.45E-06	0.00E+00	0.00E+00	0.00E+00	0.00E+00	0.00E+00	0	0.00E+00	0.00E+00	0.00E+00	0.00E+00	0.00E+00	0.00E+00	0.00E+00	0.00E+00	0.00E+00	0.00E+00
1500 - 1600	0	7.97E-05	7.57E-05	3.99E-06	2.30E-08	2.30E-08	0.00E+00	0.00E+00	0.00E+00	0.00E+00	0.00E+00	0.00E+00	1.30E-03	1.04E-03	2.59E-04	7.45E-06	7.45E-06	0.00E+00	0.00E+00	0.00E+00	0.00E+00	0.00E+00	0	0.00E+00	0.00E+00	0.00E+00	0.00E+00	0.00E+00	0.00E+00	0.00E+00	0.00E+00	0.00E+00	0.00E+00
1600 - 1700	0	7.97E-05	7.57E-05	3.99E-06	2.30E-08	2.30E-08	0.00E+00	0.00E+00	0.00E+00	0.00E+00	0.00E+00	0	1.30E-03	1.04E-03	2.59E-04	7.45E-06	7.45E-06	0.00E+00	0.00E+00	0.00E+00	0.00E+00	0.00E+00	0	0.00E+00	0.00E+00	0.00E+00	0.00E+00	0.00E+00	0.00E+00	0.00E+00	0.00E+00	0.00E+00	0.00E+00
1700 - 1800	0	7.97E-05	7.57E-05	3.99E-06	2.30E-08	2.30E-08	0.00E+00	0.00E+00	0.00E+00	0.00E+00	0.00E+00	0	1.30E-03	1.04E-03	2.59E-04	7.45E-06	7.45E-06	0.00E+00	0.00E+00	0.00E+00	0.00E+00	0.00E+00	0	0.00E+00	0.00E+00	0.00E+00	0.00E+00	0.00E+00	0.00E+00	0.00E+00	0.00E+00	0.00E+00	0.00E+00
1800 - 1900	0	7.97E-05	7.57E-05	3.99E-06	2.30E-08	2.30E-08	0.00E+00	0.00E+00	0.00E+00	0.00E+00	0.00E+00	0	1.30E-03	1.04E-03	2.59E-04	7.45E-06	7.45E-06	0.00E+00	0.00E+00	0.00E+00	0.00E+00	0.00E+00	0	0.00E+00	0.00E+00	0.00E+00	0.00E+00	0.00E+00	0.00E+00	0.00E+00	0.00E+00	0.00E+00	0.00E+00
1900 - 2000	0	7.97E-05	7.57E-05	3.99E-06	2.30E-08	2.30E-08	0.00E+00	0.00E+00	0.00E+00	0.00E+00	0.00E+00	0	1.30E-03	1.04E-03	2.59E-04	7.45E-06	7.45E-06	0.00E+00	0.00E+00	0.00E+00	0.00E+00	0.00E+00	0	0.00E+00	0.00E+00	0.00E+00	0.00E+00	0.00E+00	0.00E+00	0.00E+00	0.00E+00	0.00E+00	0.00E+00
2000 - 2100	0	7.97E-05	7.57E-05	3.99E-06	2.30E-08	2.30E-08	0.00E+00	0.00E+00	0.00E+00	0.00E+00	0.00E+00	0	1.30E-03	1.04E-03	2.59E-04	7.45E-06	7.45E-06	0.00E+00	0.00E+00	0.00E+00	0.00E+00	0.00E+00	0	0.00E+00	0.00E+00	0.00E+00	0.00E+00	0.00E+00	0.00E+00	0.00E+00	0.00E+00	0.00E+00	0.00E+00
2100 - 2200	0	7.97E-05	7.57E-05	3.99E-06	2.30E-08	2.30E-08	0.00E+00	0.00E+00	0.00E+00	0.00E+00	0.00E+00	0	1.30E-03	1.04E-03	2.59E-04	7.45E-06	7.45E-06	0.00E+00	0.00E+00	0.00E+00	0.00E+00	0.00E+00	0	0.00E+00	0.00E+00	0.00E+00	0.00E+00	0.00E+00	0.00E+00	0.00E+00	0.00E+00	0.00E+00	0.00E+00
2200 - 2300	0	7.97E-05	7.57E-05	3.99E-06	2.30E-08	2.30E-08	0.00E+00	0.00E+00	0.00E+00	0.00E+00	0.00E+00	0	1.30E-03	1.04E-03	2.59E-04	7.45E-06	7.45E-06	0.00E+00	0.00E+00	0.00E+00	0.00E+00	0.00E+00	0	0.00E+00	0.00E+00	0.00E+00	0.00E+00	0.00E+00	0.00E+00	0.00E+00	0.00E+00	0.00E+00	0.00E+00
2300 - 2400	0	7.97E-05	7.57E-05	3.99E-06	2.30E-08	2.30E-08	0.00E+00	0.00E+00	0.00E+00	0.00E+00	0.00E+00	0	1.30E-03	1.04E-03	2.59E-04	7.45E-06	7.45E-06	0.00E+00	0.00E+00	0.00E+00	0.00E+00	0.00E+00	0	0.00E+00	0.00E+00	0.00E+00	0.00E+00	0.00E+00	0.00E+00	0.00E+00	0.00E+00	0.00E+00	0.00E+00

Hot Idling Emission

Idling Time =		min
Max. Idling Time for Adjusting Start Emission =	1	min

* As observed during the site survey.

Hour	PV4 (Petrol) Frequency	Hot idling Emission Factor (g/s) NOx	NO	NO₂	RSP	FSP	Hot idling Emission (g) [1] NOx	NO	NO₂	RSP	FSP	PV4 (Diesel) Frequency	Hot idling Emission Factor (g/s) NOx	NO	NO₂	RSP	FSP	Hot idling Emission (g) [1] NOx	NO	NO₂	RSP	FSP	PV4 (LPG) Frequency	Hot idling Emission Factor (g/s) NOx	NO	NO₂	RSP	FSP	Hot idling Emission (g) [1] NOx	NO	NO₂	RSP	FSP
0000 - 0100	0.00E+00	7.97E-05	7.57E-05	3.99E-06	2.30E-08	2.30E-08	0.00E+00	0.00E+00	0.00E+00	0.00E+00	0.00E+00	0.00E+00	5.81E-04	4.65E-04	1.16E-04	7.45E-06	7.45E-06	0.00E+00	0.00E+00	0.00E+00	0.00E+00	0.00E+00	0.00E+00						0.00E+00	0.00E+00	0.00E+00	0.00E+00	0.00E+00
0100 - 0200	0.00E+00	7.97E-05	7.57E-05	3.99E-06	2.30E-08	2.30E-08	0.00E+00	0.00E+00	0.00E+00	0.00E+00	0.00E+00	0	5.81E-04	4.65E-04	1.16E-04	7.45E-06	7.45E-06	0.00E+00	0.00E+00	0.00E+00	0.00E+00	0.00E+00	0.00E+00						0.00E+00	0.00E+00	0.00E+00	0.00E+00	0.00E+00
0200 - 0300	0	7.97E-05	7.57E-05	3.99E-06	2.30E-08	2.30E-08	0.00E+00	0.00E+00	0.00E+00	0.00E+00	0.00E+00	0	5.81E-04	4.65E-04	1.16E-04	7.45E-06	7.45E-06	0.00E+00	0.00E+00	0.00E+00	0.00E+00	0.00E+00	0						0.00E+00	0.00E+00	0.00E+00	0.00E+00	0.00E+00
0300 - 0400	0	7.97E-05	7.57E-05	3.99E-06	2.30E-08	2.30E-08	0.00E+00	0.00E+00	0.00E+00	0.00E+00	0.00E+00	0	5.81E-04	4.65E-04	1.16E-04	7.45E-06	7.45E-06	0.00E+00	0.00E+00	0.00E+00	0.00E+00	0.00E+00	0						0.00E+00	0.00E+00	0.00E+00	0.00E+00	0.00E+00
0400 - 0500	0	7.97E-05	7.57E-05	3.99E-06	2.30E-08	2.30E-08	0.00E+00	0.00E+00	0.00E+00	0.00E+00	0.00E+00	0	5.81E-04	4.65E-04	1.16E-04	7.45E-06	7.45E-06	0.00E+00	0.00E+00	0.00E+00	0.00E+00	0.00E+00	0						0.00E+00	0.00E+00	0.00E+00	0.00E+00	0.00E+00
0500 - 0600	0	7.97E-05	7.57E-05	3.99E-06	2.30E-08	2.30E-08	0.00E+00	0.00E+00	0.00E+00	0.00E+00	0.00E+00	0	5.81E-04	4.65E-04	1.16E-04	7.45E-06	7.45E-06	0.00E+00	0.00E+00	0.00E+00	0.00E+00	0.00E+00	0						0.00E+00	0.00E+00	0.00E+00	0.00E+00	0.00E+00
0600 - 0700	0	7.97E-05	7.57E-05	3.99E-06	2.30E-08	2.30E-08	0.00E+00	0.00E+00	0.00E+00	0.00E+00	0.00E+00	0	5.81E-04	4.65E-04	1.16E-04	7.45E-06	7.45E-06	0.00E+00	0.00E+00	0.00E+00	0.00E+00	0.00E+00	0						0.00E+00	0.00E+00	0.00E+00	0.00E+00	0.00E+00
0700 - 0800	0.00E+00	7.97E-05	7.57E-05	3.99E-06	2.30E-08	2.30E-08	0.00E+00	0.00E+00	0.00E+00	0.00E+00	0.00E+00	0	5.81E-04	4.65E-04	1.16E-04	7.45E-06	7.45E-06	0.00E+00	0.00E+00	0.00E+00	0.00E+00	0.00E+00	0.00E+00						0.00E+00	0.00E+00	0.00E+00	0.00E+00	0.00E+00
0800 - 0900	0	7.97E-05	7.57E-05	3.99E-06	2.30E-08	2.30E-08	0.00E+00	0.00E+00	0.00E+00	0.00E+00	0.00E+00	0	5.81E-04	4.65E-04	1.16E-04	7.45E-06	7.45E-06	0.00E+00	0.00E+00	0.00E+00	0.00E+00	0.00E+00	0						0.00E+00	0.00E+00	0.00E+00	0.00E+00	0.00E+00
0900 - 1000	0.00E+00	7.97E-05	7.57E-05	3.99E-06	2.30E-08	2.30E-08	0.00E+00	0.00E+00	0.00E+00	0.00E+00	0.00E+00	0.00E+00	5.81E-04	4.65E-04	1.16E-04	7.45E-06	7.45E-06	0.00E+00	0.00E+00	0.00E+00	0.00E+00	0.00E+00	0.00E+00						0.00E+00	0.00E+00	0.00E+00	0.00E+00	0.00E+00
1000 - 1100	0	7.97E-05	7.57E-05	3.99E-06	2.30E-08	2.30E-08	0.00E+00	0.00E+00	0.00E+00	0.00E+00	0.00E+00	0	5.81E-04	4.65E-04	1.16E-04	7.45E-06	7.45E-06	0.00E+00	0.00E+00	0.00E+00	0.00E+00	0.00E+00	0						0.00E+00	0.00E+00	0.00E+00	0.00E+00	0.00E+00
1100 - 1200	0	7.97E-05	7.57E-05	3.99E-06	2.30E-08	2.30E-08	0.00E+00	0.00E+00	0.00E+00	0.00E+00	0.00E+00	0	5.81E-04	4.65E-04	1.16E-04	7.45E-06	7.45E-06	0.00E+00	0.00E+00	0.00E+00	0.00E+00	0.00E+00	0						0.00E+00	0.00E+00	0.00E+00	0.00E+00	0.00E+00
1200 - 1300	0.00E+00	7.97E-05	7.57E-05	3.99E-06	2.30E-08	2.30E-08	0.00E+00	0.00E+00	0.00E+00	0.00E+00	0.00E+00	0	5.81E-04	4.65E-04	1.16E-04	7.45E-06	7.45E-06	0.00E+00	0.00E+00	0.00E+00	0.00E+00	0.00E+00	0.00E+00						0.00E+00	0.00E+00	0.00E+00	0.00E+00	0.00E+00
1300 - 1400	0	7.97E-05	7.57E-05	3.99E-06	2.30E-08	2.30E-08	0.00E+00	0.00E+00	0.00E+00	0.00E+00	0.00E+00	0	5.81E-04	4.65E-04	1.16E-04	7.45E-06	7.45E-06	0.00E+00	0.00E+00	0.00E+00	0.00E+00	0.00E+00	0						0.00E+00	0.00E+00	0.00E+00	0.00E+00	0.00E+00
1400 - 1500	0.00E+00	7.97E-05	7.57E-05	3.99E-06	2.30E-08	2.30E-08	0.00E+00	0.00E+00	0.00E+00	0.00E+00	0.00E+00	0	5.81E-04	4.65E-04	1.16E-04	7.45E-06	7.45E-06	0.00E+00	0.00E+00	0.00E+00	0.00E+00	0.00E+00	0.00E+00						0.00E+00	0.00E+00	0.00E+00	0.00E+00	0.00E+00
1500 - 1600	0.00E+00	7.97E-05	7.57E-05	3.99E-06	2.30E-08	2.30E-08	0.00E+00	0.00E+00	0.00E+00	0.00E+00	0.00E+00	0	5.81E-04	4.65E-04	1.16E-04	7.45E-06	7.45E-06	0.00E+00	0.00E+00	0.00E+00	0.00E+00	0.00E+00	0.00E+00						0.00E+00	0.00E+00	0.00E+00	0.00E+00	0.00E+00
1600 - 1700	0	7.97E-05	7.57E-05	3.99E-06	2.30E-08	2.30E-08	0.00E+00	0.00E+00	0.00E+00	0.00E+00	0.00E+00	0	5.81E-04	4.65E-04	1.16E-04	7.45E-06	7.45E-06	0.00E+00	0.00E+00	0.00E+00	0.00E+00	0.00E+00	0						0.00E+00	0.00E+00	0.00E+00	0.00E+00	0.00E+00
1700 - 1800	0	7.97E-05	7.57E-05	3.99E-06	2.30E-08	2.30E-08	0.00E+00	0.00E+00	0.00E+00	0.00E+00	0.00E+00	0	5.81E-04	4.65E-04	1.16E-04	7.45E-06	7.45E-06	0.00E+00	0.00E+00	0.00E+00	0.00E+00	0.00E+00	0						0.00E+00	0.00E+00	0.00E+00	0.00E+00	0.00E+00
1800 - 1900	0	7.97E-05	7.57E-05	3.99E-06	2.30E-08	2.30E-08	0.00E+00	0.00E+00	0.00E+00	0.00E+00	0.00E+00	0	5.81E-04	4.65E-04	1.16E-04	7.45E-06	7.45E-06	0.00E+00	0.00E+00	0.00E+00	0.00E+00	0.00E+00	0						0.00E+00	0.00E+00	0.00E+00	0.00E+00	0.00E+00
1900 - 2000	0.00E+00	7.97E-05	7.57E-05	3.99E-06	2.30E-08	2.30E-08	0.00E+00	0.00E+00	0.00E+00	0.00E+00	0.00E+00	0.00E+00	5.81E-04	4.65E-04	1.16E-04	7.45E-06	7.45E-06	0.00E+00	0.00E+00	0.00E+00	0.00E+00	0.00E+00	0.00E+00						0.00E+00	0.00E+00	0.00E+00	0.00E+00	0.00E+00
2000 - 2100	0	7.97E-05	7.57E-05	3.99E-06	2.30E-08	2.30E-08	0.00E+00	0.00E+00	0.00E+00	0.00E+00	0.00E+00	0	5.81E-04	4.65E-04	1.16E-04	7.45E-06	7.45E-06	0.00E+00	0.00E+00	0.00E+00	0.00E+00	0.00E+00	0						0.00E+00	0.00E+00	0.00E+00	0.00E+00	0.00E+00
2100 - 2200	0	7.97E-05	7.57E-05	3.99E-06	2.30E-08	2.30E-08	0.00E+00	0.00E+00	0.00E+00	0.00E+00	0.00E+00	0	5.81E-04	4.65E-04	1.16E-04	7.45E-06	7.45E-06	0.00E+00	0.00E+00	0.00E+00	0.00E+00	0.00E+00	0						0.00E+00	0.00E+00	0.00E+00	0.00E+00	0.00E+00
2200 - 2300	0	7.97E-05	7.57E-05	3.99E-06	2.30E-08	2.30E-08	0.00E+00	0.00E+00	0.00E+00	0.00E+00	0.00E+00	0	5.81E-04	4.65E-04	1.16E-04	7.45E-06	7.45E-06	0.00E+00	0.00E+00	0.00E+00	0.00E+00	0.00E+00	0						0.00E+00	0.00E+00	0.00E+00	0.00E+00	0.00E+00
2300 - 2400	0	7.97E-05	7.57E-05	3.99E-06	2.30E-08	2.30E-08	0.00E+00	0.00E+00	0.00E+00	0.00E+00	0.00E+00	0	5.81E-04	4.65E-04	1.16E-04	7.45E-06	7.45E-06	0.00E+00	0.00E+00	0.00E+00	0.00E+00	0.00E+00	0						0.00E+00	0.00E+00	0.00E+00	0.00E+00	0.00E+00

Hot Idling Emission for Adjustment Start Emission

Idling Time =		min
Max. Idling Time for Adjusting Start Emission =	1	min

* As observed during the site survey.

Hour	PV4 (Petrol) Frequency	Hot idling Emission Factor (g/s) NOx	NO	NO₂	RSP	FSP	Hot idling Emission (g) [1] NOx	NO	NO₂	RSP	FSP	PV4 (Diesel) Frequency	Hot idling Emission Factor (g/s) NOx	NO	NO₂	RSP	FSP	Hot idling Emission (g) [1] NOx	NO	NO₂	RSP	FSP	PV4 (LPG) Frequency	Hot idling Emission Factor (g/s) NOx	NO	NO₂	RSP	FSP	Hot idling Emission (g) [1] NOx	NO	NO₂	RSP	FSP
0000 - 0100	0.00E+00	7.97E-05	7.57E-05	3.99E-06	2.30E-08	2.30E-08	0.00E+00	0.00E+00	0.00E+00	0.00E+00	0.00E+00	0.00E+00	5.81E-04	4.65E-04	1.16E-04	7.45E-06	7.45E-06	0.00E+00	0.00E+00	0.00E+00	0.00E+00	0.00E+00	0.00E+00	0.00E+00	0.00E+00	0.00E+00	0.00E+00	0.00E+00	0.00E+00	0.00E+00	0.00E+00	0.00E+00	0.00E+00
0100 - 0200	0.00E+00	7.97E-05	7.57E-05	3.99E-06	2.30E-08	2.30E-08	0.00E+00	0.00E+00	0.00E+00	0.00E+00	0.00E+00	0	5.81E-04	4.65E-04	1.16E-04	7.45E-06	7.45E-06	0.00E+00	0.00E+00	0.00E+00	0.00E+00	0.00E+00	0.00E+00	0.00E+00	0.00E+00	0.00E+00	0.00E+00	0.00E+00	0.00E+00	0.00E+00	0.00E+00	0.00E+00	0.00E+00
0200 - 0300	0	7.97E-05	7.57E-05	3.99E-06	2.30E-08	2.30E-08	0.00E+00	0.00E+00	0.00E+00	0.00E+00	0.00E+00	0	5.81E-04	4.65E-04	1.16E-04	7.45E-06	7.45E-06	0.00E+00	0.00E+00	0.00E+00	0.00E+00	0.00E+00	0	0.00E+00	0.00E+00	0.00E+00	0.00E+00	0.00E+00	0.00E+00	0.00E+00	0.00E+00	0.00E+00	0.00E+00
0300 - 0400	0	7.97E-05	7.57E-05	3.99E-06	2.30E-08	2.30E-08	0.00E+00	0.00E+00	0.00E+00	0.00E+00	0.00E+00	0	5.81E-04	4.65E-04	1.16E-04	7.45E-06	7.45E-06	0.00E+00	0.00E+00	0.00E+00	0.00E+00	0.00E+00	0	0.00E+00	0.00E+00	0.00E+00	0.00E+00	0.00E+00	0.00E+00	0.00E+00	0.00E+00	0.00E+00	0.00E+00
0400 - 0500	0	7.97E-05	7.57E-05	3.99E-06	2.30E-08	2.30E-08	0.00E+00	0.00E+00	0.00E+00	0.00E+00	0.00E+00	0	5.81E-04	4.65E-04	1.16E-04	7.45E-06	7.45E-06	0.00E+00	0.00E+00	0.00E+00	0.00E+00	0.00E+00	0	0.00E+00	0.00E+00	0.00E+00	0.00E+00	0.00E+00	0.00E+00	0.00E+00	0.00E+00	0.00E+00	0.00E+00
0500 - 0600	0	7.97E-05	7.57E-05	3.99E-06	2.30E-08	2.30E-08	0.00E+00	0.00E+00	0.00E+00	0.00E+00	0.00E+00	0	5.81E-04	4.65E-04	1.16E-04	7.45E-06	7.45E-06	0.00E+00	0.00E+00	0.00E+00	0.00E+00	0.00E+00	0	0.00E+00	0.00E+00	0.00E+00	0.00E+00	0.00E+00	0.00E+00	0.00E+00	0.00E+00	0.00E+00	0.00E+00
0600 - 0700	0	7.97E-05	7.57E-05	3.99E-06	2.30E-08	2.30E-08	0.00E+00	0.00E+00	0.00E+00	0.00E+00	0.00E+00	0	5.81E-04	4.65E-04	1.16E-04	7.45E-06	7.45E-06	0.00E+00	0.00E+00	0.00E+00	0.00E+00	0.00E+00	0	0.00E+00	0.00E+00	0.00E+00	0.00E+00	0.00E+00	0.00E+00	0.00E+00	0.00E+00	0.00E+00	0.00E+00
0700 - 0800	0.00E+00	7.97E-05	7.57E-05	3.99E-06	2.30E-08	2.30E-08	0.00E+00	0.00E+00	0.00E+00	0.00E+00	0.00E+00	0	5.81E-04	4.65E-04	1.16E-04	7.45E-06	7.45E-06	0.00E+00	0.00E+00	0.00E+00	0.00E+00	0.00E+00	0.00E+00	0.00E+00	0.00E+00	0.00E+00	0.00E+00	0.00E+00	0.00E+00	0.00E+00	0.00E+00	0.00E+00	0.00E+00
0800 - 0900	0	7.97E-05	7.57E-05	3.99E-06	2.30E-08	2.30E-08	0.00E+00	0.00E+00	0.00E+00	0.00E+00	0.00E+00	0	5.81E-04	4.65E-04	1.16E-04	7.45E-06	7.45E-06	0.00E+00	0.00E+00	0.00E+00	0.00E+00	0.00E+00	0	0.00E+00	0.00E+00	0.00E+00	0.00E+00	0.00E+00	0.00E+00	0.00E+00	0.00E+00	0.00E+00	0.00E+00
0900 - 1000	0.00E+00	7.97E-05	7.57E-05	3.99E-06	2.30E-08	2.30E-08	0.00E+00	0.00E+00	0.00E+00	0.00E+00	0.00E+00	0.00E+00	5.81E-04	4.65E-04	1.16E-04	7.45E-06	7.45E-06	0.00E+00	0.00E+00	0.00E+00	0.00E+00	0.00E+00	0.00E+00	0.00E+00	0.00E+00	0.00E+00	0.00E+00	0.00E+00	0.00E+00	0.00E+00	0.00E+00	0.00E+00	0.00E+00
1000 - 1100	0	7.97E-05	7.57E-05	3.99E-06	2.30E-08	2.30E-08	0.00E+00	0.00E+00	0.00E+00	0.00E+00	0.00E+00	0	5.81E-04	4.65E-04	1.16E-04	7.45E-06	7.45E-06	0.00E+00	0.00E+00	0.00E+00	0.00E+00	0.00E+00	0	0.00E+00	0.00E+00	0.00E+00	0.00E+00	0.00E+00	0.00E+00	0.00E+00	0.00E+00	0.00E+00	0.00E+00
1100 - 1200	0	7.97E-05	7.57E-05	3.99E-06	2.30E-08	2.30E-08	0.00E+00	0.00E+00	0.00E+00	0.00E+00	0.00E+00	0	5.81E-04	4.65E-04	1.16E-04	7.45E-06	7.45E-06	0.00E+00	0.00E+00	0.00E+00	0.00E+00	0.00E+00	0	0.00E+00	0.00E+00	0.00E+00	0.00E+00	0.00E+00	0.00E+00	0.00E+00	0.00E+00	0.00E+00	0.00E+00
1200 - 1300	0.00E+00	7.97E-05	7.57E-05	3.99E-06	2.30E-08	2.30E-08	0.00E+00	0.00E+00	0.00E+00	0.00E+00	0.00E+00	0	5.81E-04	4.65E-04	1.16E-04	7.45E-06	7.45E-06	0.00E+00	0.00E+00	0.00E+00	0.00E+00	0.00E+00	0.00E+00	0.00E+00	0.00E+00	0.00E+00	0.00E+00	0.00E+00	0.00E+00	0.00E+00	0.00E+00	0.00E+00	0.00E+00
1300 - 1400	0	7.97E-05	7.57E-05	3.99E-06	2.30E-08	2.30E-08	0.00E+00	0.00E+00	0.00E+00	0.00E+00	0.00E+00	0	5.81E-04	4.65E-04	1.16E-04	7.45E-06	7.45E-06	0.00E+00	0.00E+00	0.00E+00	0.00E+00	0.00E+00	0	0.00E+00	0.00E+00	0.00E+00	0.00E+00	0.00E+00	0.00E+00	0.00E+00	0.00E+00	0.00E+00	0.00E+00
1400 - 1500	0.00E+00	7.97E-05	7.57E-05	3.99E-06	2.30E-08	2.30E-08	0.00E+00	0.00E+00	0.00E+00	0.00E+00	0.00E+00	0	5.81E-04	4.65E-04	1.16E-04	7.45E-06	7.45E-06	0.00E+00	0.00E+00	0.00E+00	0.00E+00	0.00E+00	0.00E+00	0.00E+00	0.00E+00	0.00E+00	0.00E+00	0.00E+00	0.00E+00	0.00E+00	0.00E+00	0.00E+00	0.00E+00
1500 - 1600	0.00E+00	7.97E-05	7.57E-05	3.99E-06	2.30E-08	2.30E-08	0.00E+00	0.00E+00	0.00E+00	0.00E+00	0.00E+00	0	5.81E-04	4.65E-04	1.16E-04	7.45E-06	7.45E-06	0.00E+00	0.00E+00	0.00E+00	0.00E+00	0.00E+00	0.00E+00	0.00E+00	0.00E+00	0.00E+00	0.00E+00	0.00E+00	0.00E+00	0.00E+00	0.00E+00	0.00E+00	0.00E+00
1600 - 1700	0	7.97E-05	7.57E-05	3.99E-06	2.30E-08	2.30E-08	0.00E+00	0.00E+00	0.00E+00	0.00E+00	0.00E+00	0	5.81E-04	4.65E-04	1.16E-04	7.45E-06	7.45E-06	0.00E+00	0.00E+00	0.00E+00	0.00E+00	0.00E+00	0	0.00E+00	0.00E+00	0.00E+00	0.00E+00	0.00E+00	0.00E+00	0.00E+00	0.00E+00	0.00E+00	0.00E+00
1700 - 1800	0	7.97E-05	7.57E-05	3.99E-06	2.30E-08	2.30E-08	0.00E+00	0.00E+00	0.00E+00	0.00E+00	0.00E+00	0	5.81E-04	4.65E-04	1.16E-04	7.45E-06	7.45E-06	0.00E+00	0.00E+00	0.00E+00	0.00E+00	0.00E+00	0	0.00E+00	0.00E+00	0.00E+00	0.00E+00	0.00E+00	0.00E+00	0.00E+00	0.00E+00	0.00E+00	0.00E+00
1800 - 1900	0	7.97E-05	7.57E-05	3.99E-06	2.30E-08	2.30E-08	0.00E+00	0.00E+00	0.00E+00	0.00E+00	0.00E+00	0	5.81E-04	4.65E-04	1.16E-04	7.45E-06	7.45E-06	0.00E+00	0.00E+00	0.00E+00	0.00E+00	0.00E+00	0	0.00E+00	0.00E+00	0.00E+00	0.00E+00	0.00E+00	0.00E+00	0.00E+00	0.00E+00	0.00E+00	0.00E+00
1900 - 2000	0.00E+00	7.97E-05	7.57E-05	3.99E-06	2.30E-08	2.30E-08	0.00E+00	0.00E+00	0.00E+00	0.00E+00	0.00E+00	0.00E+00	5.81E-04	4.65E-04	1.16E-04	7.45E-06	7.45E-06	0.00E+00	0.00E+00	0.00E+00	0.00E+00	0.00E+00	0.00E+00	0.00E+00	0.00E+00	0.00E+00	0.00E+00	0.00E+00	0.00E+00	0.00E+00	0.00E+00	0.00E+00	0.00E+00
2000 - 2100	0	7.97E-05	7.57E-05	3.99E-06	2.30E-08	2.30E-08	0.00E+00	0.00E+00	0.00E+00	0.00E+00	0.00E+00	0	5.81E-04	4.65E-04	1.16E-04	7.45E-06	7.45E-06	0.00E+00	0.00E+00	0.00E+00	0.00E+00	0.00E+00	0	0.00E+00	0.00E+00	0.00E+00	0.00E+00	0.00E+00	0.00E+00	0.00E+00	0.00E+00	0.00E+00	0.00E+00
2100 - 2200	0	7.97E-05	7.57E-05	3.99E-06	2.30E-08	2.30E-08	0.00E+00	0.00E+00	0.00E+00	0.00E+00	0.00E+00	0	5.81E-04	4.65E-04	1.16E-04	7.45E-06	7.45E-06	0.00E+00	0.00E+00	0.00E+00	0.00E+00	0.00E+00	0	0.00E+00	0.00E+00	0.00E+00	0.00E+00	0.00E+00	0.00E+00	0.00E+00	0.00E+00	0.00E+00	0.00E+00
2200 - 2300	0	7.97E-05	7.57E-05	3.99E-06	2.30E-08	2.30E-08	0.00E+00	0.00E+00	0.00E+00	0.00E+00	0.00E+00	0	5.81E-04	4.65E-04	1.16E-04	7.45E-06	7.45E-06	0.00E+00	0.00E+00	0.00E+00	0.00E+00	0.00E+00	0	0.00E+00	0.00E+00	0.00E+00	0.00E+00	0.00E+00	0.00E+00	0.00E+00	0.00E+00	0.00E+00	0.00E+00
2300 - 2400	0	7.97E-05	7.57E-05	3.99E-06	2.30E-08	2.30E-08	0.00E+00	0.00E+00	0.00E+00	0.00E+00	0.00E+00	0	5.81E-04	4.65E-04	1.16E-04	7.45E-06	7.45E-06	0.00E+00	0.00E+00	0.00E+00	0.00E+00	0.00E+00	0	0.00E+00	0.00E+00	0.00E+00	0.00E+00	0.00E+00	0.00E+00	0.00E+00	0.00E+00	0.00E+00	0.00E+00

Average Distance from Starting Place to Egress =	24.52	m					
Average Spread Distance outside parking site =	Diesel:	675.48	LPG:	125.48	Petrol:	No adjustment	m

*No Adjustment

Hour	Total Idling Emission (g) [2] - Petrol NOx	NO	NO₂	RSP	FSP	Total Idling Emission (g) [2] - Diesel NOx	NO	NO₂	RSP	FSP	Total Idling Emission (g) [2] - LPG NOx	NO	NO₂	RSP	FSP	Idling Emission for Start Emission Adjustment (g) [3] - Petrol NOx	NO	NO₂	RSP	FSP	Idling Emission for Start Emission Adjustment (g) [3] - Diesel NOx	NO	NO₂	RSP	FSP	Idling Emission for Start Emission Adjustment (g) [3] - LPG NOx	NO	NO₂	RSP	FSP
0000 - 0100	0.00E+00	0.00E+00	0.00E+00	0.00E+00	0.00E+00	0.00E+00	0.00E+00	0.00E+00	0.00E+00	0.00E+00	0.00E+00	0.00E+00	0.00E+00	0.00E+00	0.00E+00	0.00E+00	0.00E+00	0.00E+00	0.00E+00	0.00E+00	0.00E+00	0.00E+00	0.00E+00	0.00E+00	0.00E+00	0.00E+00	0.00E+00	0.00E+00	0.00E+00	0.00E+00
0100 - 0200	0.00E+00	0.00E+00	0.00E+00	0.00E+00	0.00E+00	0.00E+00	0.00E+00	0.00E+00	0.00E+00	0.00E+00	0.00E+00	0.00E+00	0.00E+00	0.00E+00	0.00E+00	0.00E+00	0.00E+00	0.00E+00	0.00E+00	0.00E+00	0.00E+00	0.00E+00	0.00E+00	0.00E+00	0.00E+00	0.00E+00	0.00E+00	0.00E+00	0.00E+00	0.00E+00
0200 - 0300	0.00E+00	0.00E+00	0.00E+00	0.00E+00	0.00E+00	0.00E+00	0.00E+00	0.00E+00	0.00E+00	0.00E+00	0.00E+00	0.00E+00	0.00E+00	0.00E+00	0.00E+00	0.00E+00	0.00E+00	0.00E+00	0.00E+00	0.00E+00	0.00E+00	0.00E+00	0.00E+00	0.00E+00	0.00E+00	0.00E+00	0.00E+00	0.00E+00	0.00E+00	0.00E+00
0300 - 0400	0.00E+00	0.00E+00	0.00E+00	0.00E+00	0.00E+00	0.00E+00	0.00E+00	0.00E+00	0.00E+00	0.00E+00	0.00E+00	0.00E+00	0.00E+00	0.00E+00	0.00E+00	0.00E+00	0.00E+00	0.00E+00	0.00E+00	0.00E+00	0.00E+00	0.00E+00	0.00E+00	0.00E+00	0.00E+00	0.00E+00	0.00E+00	0.00E+00	0.00E+00	0.00E+00
0400 - 0500	0.00E+00	0.00E+00	0.00E+00	0.00E+00	0.00E+00	0.00E+00	0.00E+00	0.00E+00	0.00E+00	0.00E+00	0.00E+00	0.00E+00	0.00E+00	0.00E+00	0.00E+00	0.00E+00	0.00E+00	0.00E+00	0.00E+00	0.00E+00	0.00E+00	0.00E+00	0.00E+00	0.00E+00	0.00E+00	0.00E+00	0.00E+00	0.00E+00	0.00E+00	0.00E+00
0500 - 0600	0.00E+00	0.00E+00	0.00E+00	0.00E+00	0.00E+00	0.00E+00	0.00E+00	0.00E+00	0.00E+00	0.00E+00	0.00E+00	0.00E+00	0.00E+00	0.00E+00	0.00E+00	0.00E+00	0.00E+00	0.00E+00	0.00E+00	0.00E+00	0.00E+00	0.00E+00	0.00E+00	0.00E+00	0.00E+00	0.00E+00	0.00E+00	0.00E+00	0.00E+00	0.00E+00
0600 - 0700	0.00E+00	0.00E+00	0.00E+00	0.00E+00	0.00E+00	0.00E+00	0.00E+00	0.00E+00	0.00E+00	0.00E+00	0.00E+00	0.00E+00	0.00E+00	0.00E+00	0.00E+00	0.00E+00	0.00E+00	0.00E+00	0.00E+00	0.00E+00	0.00E+00	0.00E+00	0.00E+00	0.00E+00	0.00E+00	0.00E+00	0.00E+00	0.00E+00	0.00E+00	0.00E+00
0700 - 0800	0.00E+00	0.00E+00	0.00E+00	0.00E+00	0.00E+00	0.00E+00	0.00E+00	0.00E+00	0.00E+00	0.00E+00	0.00E+00	0.00E+00	0.00E+00	0.00E+00	0.00E+00	0.00E+00	0.00E+00	0.00E+00	0.00E+00	0.00E+00	0.00E+00	0.00E+00	0.00E+00	0.00E+00	0.00E+00	0.00E+00	0.00E+00	0.00E+00	0.00E+00	0.00E+00
0800 - 0900	0.00E+00	0.00E+00	0.00E+00	0.00E+00	0.00E+00	0.00E+00	0.00E+00	0.00E+00	0.00E+00	0.00E+00	0.00E+00	0.00E+00	0.00E+00	0.00E+00	0.00E+00	0.00E+00	0.00E+00	0.00E+00	0.00E+00	0.00E+00	0.00E+00	0.00E+00	0.00E+00	0.00E+00	0.00E+00	0.00E+00	0.00E+00	0.00E+00	0.00E+00	0.00E+00
0900 - 1000	0.00E+00	0.00E+00	0.00E+00	0.00E+00	0.00E+00	0.00E+00	0.00E+00	0.00E+00	0.00E+00	0.00E+00	0.00E+00	0.00E+00	0.00E+00	0.00E+00	0.00E+00	0.00E+00	0.00E+00	0.00E+00	0.00E+00	0.00E+00	0.00E+00	0.00E+00	0.00E+00	0.00E+00	0.00E+00	0.00E+00	0.00E+00	0.00E+00	0.00E+00	0.00E+00
1000 - 1100	0.00E+00	0.00E+00	0.00E+00	0.00E+00	0.00E+00	0.00E+00	0.00E+00	0.00E+00	0.00E+00	0.00E+00	0.00E+00	0.00E+00	0.00E+00	0.00E+00	0.00E+00	0.00E+00	0.00E+00	0.00E+00	0.00E+00	0.00E+00	0.00E+00	0.00E+00	0.00E+00	0.00E+00	0.00E+00	0.00E+00	0.00E+00	0.00E+00	0.00E+00	0.00E+00
1100 - 1200	0.00E+00	0.00E+00	0.00E+00	0.00E+00	0.00E+00	0.00E+00	0.00E+00	0.00E+00	0.00E+00	0.00E+00	0.00E+00	0.00E+00	0.00E+00	0.00E+00	0.00E+00	0.00E+00	0.00E+00	0.00E+00	0.00E+00	0.00E+00	0.00E+00	0.00E+00	0.00E+00	0.00E+00	0.00E+00	0.00E+00	0.00E+00	0.00E+00	0.00E+00	0.00E+00
1200 - 1300	0.00E+00	0.00E+00	0.00E+00	0.00E+00	0.00E+00	0.00E+00	0.00E+00	0.00E+00	0.00E+00	0.00E+00	0.00E+00	0.00E+00	0.00E+00	0.00E+00	0.00E+00	0.00E+00	0.00E+00	0.00E+00	0.00E+00	0.00E+00	0.00E+00	0.00E+00	0.00E+00	0.00E+00	0.00E+00	0.00E+00	0.00E+00	0.00E+00	0.00E+00	0.00E+00
1300 - 1400	0.00E+00	0.00E+00	0.00E+00	0.00E+00	0.00E+00	0.00E+00	0.00E+00	0.00E+00	0.00E+00	0.00E+00	0.00E+00	0.00E+00	0.00E+00	0.00E+00	0.00E+00	0.00E+00	0.00E+00	0.00E+00	0.00E+00	0.00E+00	0.00E+00	0.00E+00	0.00E+00	0.00E+00	0.00E+00	0.00E+00	0.00E+00	0.00E+00	0.00E+00	0.00E+00
1400 - 1500	0.00E+00	0.00E+00	0.00E+00	0.00E+00	0.00E+00	0.00E+00	0.00E+00	0.00E+00	0.00E+00	0.00E+00	0.00E+00	0.00E+00	0.00E+00	0.00E+00	0.00E+00	0.00E+00	0.00E+00	0.00E+00	0.00E+00	0.00E+00	0.00E+00	0.00E+00	0.00E+00	0.00E+00	0.00E+00	0.00E+00	0.00E+00	0.00E+00	0.00E+00	0.00E+00
1500 - 1600	0.00E+00	0.00E+00	0.00E+00	0.00E+00	0.00E+00	0.00E+00	0.00E+00	0.00E+00	0.00E+00	0.00E+00	0.00E+00	0.00E+00	0.00E+00	0.00E+00	0.00E+00	0.00E+00	0.00E+00	0.00E+00	0.00E+00	0.00E+00	0.00E+00	0.00E+00	0.00E+00	0.00E+00	0.00E+00	0.00E+00	0.00E+00	0.00E+00	0.00E+00	0.00E+00
1600 - 1700	0.00E+00	0.00E+00	0.00E+00	0.00E+00	0.00E+00	0.00E+00	0.00E+00	0.00E+00	0.00E+00	0.00E+00	0.00E+00	0.00E+00	0.00E+00	0.00E+00	0.00E+00	0.00E+00	0.00E+00	0.00E+00	0.00E+00	0.00E+00	0.00E+00	0.00E+00	0.00E+00	0.00E+00	0.00E+00	0.00E+00	0.00E+00	0.00E+00	0.00E+00	0.00E+00
1700 - 1800	0.00E+00	0.00E+00	0.00E+00	0.00E+00	0.00E+00	0.00E+00	0.00E+00	0.00E+00	0.00E+00	0.00E+00	0.00E+00	0.00E+00	0.00E+00	0.00E+00	0.00E+00	0.00E+00	0.00E+00	0.00E+00	0.00E+00	0.00E+00	0.00E+00	0.00E+00	0.00E+00	0.00E+00	0.00E+00	0.00E+00	0.00E+00	0.00E+00	0.00E+00	0.00E+00
1800 - 1900	0.00E+00	0.00E+00	0.00E+00	0.00E+00	0.00E+00	0.00E+00	0.00E+00	0.00E+00	0.00E+00	0.00E+00	0.00E+00	0.00E+00	0.00E+00	0.00E+00	0.00E+00	0.00E+00	0.00E+00	0.00E+00	0.00E+00	0.00E+00	0.00E+00	0.00E+00	0.00E+00	0.00E+00	0.00E+00	0.00E+00	0.00E+00	0.00E+00	0.00E+00	0.00E+00
1900 - 2000	0.00E+00	0.00E+00	0.00E+00	0.00E+00	0.00E+00	0.00E+00	0.00E+00	0.00E+00	0.00E+00	0.00E+00	0.00E+00	0.00E+00	0.00E+00	0.00E+00	0.00E+00	0.00E+00	0.00E+00	0.00E+00	0.00E+00	0.00E+00	0.00E+00	0.00E+00	0.00E+00	0.00E+00	0.00E+00	0.00E+00	0.00E+00	0.00E+00	0.00E+00	0.00E+00
2000 - 2100	0.00E+00	0.00E+00	0.00E+00	0.00E+00	0.00E+00	0.00E+00	0.00E+00	0.00E+00	0.00E+00	0.00E+00	0.00E+00	0.00E+00	0.00E+00	0.00E+00	0.00E+00	0.00E+00	0.00E+00	0.00E+00	0.00E+00	0.00E+00	0.00E+00	0.00E+00	0.00E+00	0.00E+00	0.00E+00	0.00E+00	0.00E+00	0.00E+00	0.00E+00	0.00E+00
2100 - 2200	0.00E+00	0.00E+00	0.00E+00	0.00E+00	0.00E+00	0.00E+00	0.00E+00	0.00E+00	0.00E+00	0.00E+00	0.00E+00	0.00E+00	0.00E+00	0.00E+00	0.00E+00	0.00E+00	0.00E+00	0.00E+00	0.00E+00	0.00E+00	0.00E+00	0.00E+00	0.00E+00	0.00E+00	0.00E+00	0.00E+00	0.00E+00	0.00E+00	0.00E+00	0.00E+00
2200 - 2300	0.00E+00	0.00E+00	0.00E+00	0.00E+00	0.00E+00	0.00E+00	0.00E+00	0.00E+00	0.00E+00	0.00E+00	0.00E+00	0.00E+00	0.00E+00	0.00E+00	0.00E+00	0.00E+00	0.00E+00	0.00E+00	0.00E+00	0.00E+00	0.00E+00	0.00E+00	0.00E+00	0.00E+00	0.00E+00	0.00E+00	0.00E+00	0.00E+00	0.00E+00	0.00E+00
2300 - 2400	0.00E+00	0.00E+00	0.00E+00	0.00E+00	0.00E+00	0.00E+00	0.00E+00	0.00E+00	0.00E+00	0.00E+00	0.00E+00	0.00E+00	0.00E+00	0.00E+00	0.00E+00	0.00E+00	0.00E+00	0.00E+00	0.00E+00	0.00E+00	0.00E+00	0.00E+00	0.00E+00	0.00E+00	0.00E+00	0.00E+00	0.00E+00	0.00E+00	0.00E+00	0.00E+00

*No Spread Distance, emit right at Start point

*No Spread Distance, emit right at Start point

Hour	Adjusted Start Emission within parking site (g) [4] - Petrol NOx	NO	NO₂	RSP	FSP	Adjusted Start Emission within parking site (g) [4] - Diesel NOx	NO	NO₂	RSP	FSP	Adjusted Start Emission within parking site (g) [4] - LPG NOx	NO	NO₂	RSP	FSP	Adjusted Start Emission outside parking site (g) [5] - Petrol NOx	NO	NO₂	RSP	FSP	Adjusted Start Emission outside parking site (g) [5] - Diesel NOx	NO	NO₂	RSP	FSP	Adjusted Start Emission outside parking site (g) [5] - LPG NOx	NO	NO₂	RSP	FSP	Start Emission Rate outside parking site (g/s) NOx	NO	NO₂	RSP	FSP
0000 - 0100	0.00E+00	0.00E+00	0.00E+00	0.00E+00	0.00E+00	0.00E+00	0.00E+00	0.00E+00	0	0	0.00E+00	0.00E+00	0.00E+00	0	0	0	0	0	0	0	0.00E+00	0.00E+00	0.00E+00	0	0	0.00E+00	0.00E+00	0.00E+00	0	0	0.00E+00	0.00E+00	0.00E+00	0	0
0100 - 0200	0.00E+00	0.00E+00	0.00E+00	0.00E+00	0.00E+00	0.00E+00	0.00E+00	0.00E+00	0	0	0.00E+00	0.00E+00	0.00E+00	0	0	0	0	0	0	0	0.00E+00	0.00E+00	0.00E+00	0	0	0.00E+00	0.00E+00	0.00E+00	0	0	0.00E+00	0.00E+00	0.00E+00	0	0
0200 - 0300	0.00E+00	0.00E+00	0.00E+00	0.00E+00	0.00E+00	0.00E+00	0.00E+00	0.00E+00	0	0	0.00E+00	0.00E+00	0.00E+00	0	0	0	0	0	0	0	0.00E+00	0.00E+00	0.00E+00	0	0	0.00E+00	0.00E+00	0.00E+00	0	0	0.00E+00	0.00E+00	0.00E+00	0	0
0300 - 0400	0.00E+00	0.00E+00	0.00E+00	0.00E+00	0.00E+00	0.00E+00	0.00E+00	0.00E+00	0	0	0.00E+00	0.00E+00	0.00E+00	0	0	0	0	0	0	0	0.00E+00	0.00E+00	0.00E+00	0	0	0.00E+00	0.00E+00	0.00E+00	0	0	0.00E+00	0.00E+00	0.00E+00	0	0
0400 - 0500	0.00E+00	0.00E+00	0.00E+00	0.00E+00	0.00E+00	0.00E+00	0.00E+00	0.00E+00	0	0	0.00E+00	0.00E+00	0.00E+00	0	0	0	0	0	0	0	0.00E+00	0.00E+00	0.00E+00	0	0	0.00E+00	0.00E+00	0.00E+00	0	0	0.00E+00	0.00E+00	0.00E+00	0	0
0500 - 0600	0.00E+00	0.00E+00	0.00E+00	0.00E+00	0.00E+00	0.00E+00	0.00E+00	0.00E+00	0	0	0.00E+00	0.00E+00	0.00E+00	0	0	0	0	0	0	0	0.00E+00	0.00E+00	0.00E+00	0	0	0.00E+00	0.00E+00	0.00E+00	0	0	0.00E+00	0.00E+00	0.00E+00	0	0
0600 - 0700	0.00E+00	0.00E+00	0.00E+00	0.00E+00	0.00E+00	0.00E+00	0.00E+00	0.00E+00	0	0	0.00E+00	0.00E+00	0.00E+00	0	0	0	0	0	0	0	0.00E+00	0.00E+00	0.00E+00	0	0	0.00E+00	0.00E+00	0.00E+00	0	0	0.00E+00	0.00E+00	0.00E+00	0	0
0700 - 0800	0.00E+00	0.00E+00	0.00E+00	0.00E+00	0.00E+00	0.00E+00	0.00E+00	0.00E+00	0	0	0.00E+00	0.00E+00	0.00E+00	0	0	0	0	0	0	0	0.00E+00	0.00E+00	0.00E+00	0	0	0.00E+00	0.00E+00	0.00E+00	0	0	0.00E+00	0.00E+00	0.00E+00	0	0
0800 - 0900	0.00E+00	0.00E+00	0.00E+00	0.00E+00	0.00E+00	0.00E+00	0.00E+00	0.00E+00	0	0	0.00E+00	0.00E+00	0.00E+00	0	0	0	0	0	0	0	0.00E+00	0.00E+00	0.00E+00	0	0	0.00E+00	0.00E+00	0.00E+00	0	0	0.00E+00	0.00E+00	0.00E+00	0	0
0900 - 1000	0.00E+00	0.00E+00	0.00E+00	0.00E+00	0.00E+00	0.00E+00	0.00E+00	0.00E+00	0	0	0.00E+00	0.00E+00	0.00E+00	0	0	0	0	0	0	0	0.00E+00	0.00E+00	0.00E+00	0	0	0.00E+00	0.00E+00	0.00E+00	0	0	0.00E+00	0.00E+00	0.00E+00	0	0
1000 - 1100	0.00E+00	0.00E+00	0.00E+00	0.00E+00	0.00E+00	0.00E+00	0.00E+00	0.00E+00	0	0	0.00E+00	0.00E+00	0.00E+00	0	0	0	0	0	0	0	0.00E+00	0.00E+00	0.00E+00	0	0	0.00E+00	0.00E+00	0.00E+00	0	0	0.00E+00	0.00E+00	0.00E+00	0	0
1100 - 1200	0.00E+00	0.00E+00	0.00E+00	0.00E+00	0.00E+00	0.00E+00	0.00E+00	0.00E+00	0	0	0.00E+00	0.00E+00	0.00E+00	0	0	0	0	0	0	0	0.00E+00	0.00E+00	0.00E+00	0	0	0.00E+00	0.00E+00	0.00E+00	0	0	0.00E+00	0.00E+00	0.00E+00	0	0
1200 - 1300	0.00E+00	0.00E+00	0.00E+00	0.00E+00	0.00E+00	0.00E+00	0.00E+00	0.00E+00	0	0	0.00E+00	0.00E+00	0.00E+00	0	0	0	0	0	0	0	0.00E+00	0.00E+00	0.00E+00	0	0	0.00E+00	0.00E+00	0.00E+00	0	0	0.00E+00	0.00E+00	0.00E+00	0	0
1300 - 1400	0.00E+00	0.00E+00	0.00E+00	0.00E+00	0.00E+00	0.00E+00	0.00E+00	0.00E+00	0	0	0.00E+00	0.00E+00	0.00E+00	0	0	0	0	0	0	0	0.00E+00	0.00E+00	0.00E+00	0	0	0.00E+00	0.00E+00	0.00E+00	0	0	0.00E+00	0.00E+00	0.00E+00	0	0
1400 - 1500	0.00E+00	0.00E+00	0.00E+00	0.00E+00	0.00E+00	0.00E+00	0.00E+00	0.00E+00	0	0	0.00E+00	0.00E+00	0.00E+00	0	0	0	0	0	0	0	0.00E+00	0.00E+00	0.00E+00	0	0	0.00E+00	0.00E+00	0.00E+00	0	0	0.00E+00	0.00E+00	0.00E+00	0	0
1500 - 1600	0.00E+00	0.00E+00	0.00E+00	0.00E+00	0.00E+00	0.00E+00	0.00E+00	0.00E+00	0	0	0.00E+00	0.00E+00	0.00E+00	0	0	0	0	0	0	0	0.00E+00	0.00E+00	0.00E+00	0	0	0.00E+00	0.00E+00	0.00E+00	0	0	0.00E+00	0.00E+00	0.00E+00	0	0
1600 - 1700	0.00E+00	0.00E+00	0.00E+00	0.00E+00	0.00E+00	0.00E+00	0.00E+00	0.00E+00	0	0	0.00E+00	0.00E+00	0.00E+00	0	0	0	0	0	0	0	0.00E+00	0.00E+00	0.00E+00	0	0	0.00E+00	0.00E+00	0.00E+00	0	0	0.00E+00	0.00E+00	0.00E+00	0	0
1700 - 1800	0.00E+00	0.00E+00	0.00E+00	0.00E+00	0.00E+00	0.00E+00	0.00E+00	0.00E+00	0	0	0.00E+00	0.00E+00	0.00E+00	0	0	0	0	0	0	0	0.00E+00	0.00E+00	0.00E+00	0	0	0.00E+00	0.00E+00	0.00E+00	0	0	0.00E+00	0.00E+00	0.00E+00	0	0
1800 - 1900	0.00E+00	0.00E+00	0.00E+00	0.00E+00	0.00E+00	0.00E+00	0.00E+00	0.00E+00	0	0	0.00E+00	0.00E+00	0.00E+00	0	0	0	0	0	0	0	0.00E+00	0.00E+00	0.00E+00	0	0	0.00E+00	0.00E+00	0.00E+00	0	0	0.00E+00	0.00E+00	0.00E+00	0	0
1900 - 2000	0.00E+00	0.00E+00	0.00E+00	0.00E+00	0.00E+00	0.00E+00	0.00E+00	0.00E+00	0	0	0.00E+00	0.00E+00	0.00E+00	0	0	0	0	0	0	0	0.00E+00	0.00E+00	0.00E+00	0	0	0.00E+00	0.00E+00	0.00E+00	0	0	0.00E+00	0.00E+00	0.00E+00	0	0
2000 - 2100	0.00E+00	0.00E+00	0.00E+00	0.00E+00	0.00E+00	0.00E+00	0.00E+00	0.00E+00	0	0	0.00E+00	0.00E+00	0.00E+00	0	0	0	0	0	0	0	0.00E+00	0.00E+00	0.00E+00	0	0	0.00E+00	0.00E+00	0.00E+00	0	0	0.00E+00	0.00E+00	0.00E+00	0	0
2100 - 2200	0.00E+00	0.00E+00	0.00E+00	0.00E+00	0.00E+00	0.00E+00	0.00E+00	0.00E+00	0	0	0.00E+00	0.00E+00	0.00E+00	0	0	0	0	0	0	0	0.00E+00	0.00E+00	0.00E+00	0	0	0.00E+00	0.00E+00	0.00E+00	0	0	0.00E+00	0.00E+00	0.00E+00	0	0
2200 - 2300	0.00E+00	0.00E+00	0.00E+00	0.00E+00	0.00E+00	0.00E+00	0.00E+00	0.00E+00	0	0	0.00E+00	0.00E+00	0.00E+00	0	0	0	0	0	0	0	0.00E+00	0.00E+00	0.00E+00	0	0	0.00E+00	0.00E+00	0.00E+00	0	0	0.00E+00	0.00E+00	0.00E+00	0	0
2300 - 2400	0.00E+00	0.00E+00	0.00E+00	0.00E+00	0.00E+00	0.00E+00	0.00E+00	0.00E+00	0	0	0.00E+00	0.00E+00	0.00E+00	0	0	0	0	0	0	0	0.00E+00	0.00E+00	0.00E+00	0	0	0.00E+00	0.00E+00	0.00E+00	0	0	0.00E+00	0.00E+00	0.00E+00	0	0

Hot Idling Emission for Bypass Veh

Idling Time =	1	min
Max. Idling Time for Adjusting Start Emission =		

* As observed during the site survey.

Hot idling emission – PV4 (Petrol)

Hour	Frequency	Hot idling Emission Factor (g/s) NOx	NO	NO_2	RSP	FSP	Hot idling Emission (g) [1] NOx	NO	NO_2	RSP	FSP
0000 - 0100	0.00E+00	7.97E-05	7.57E-05	3.99E-06	2.30E-08	2.30E-08	0.00E+00	0.00E+00	0.00E+00	0.00E+00	0.00E+00
0100 - 0200	0.00E+00	7.97E-05	7.57E-05	3.99E-06	2.30E-08	2.30E-08	0.00E+00	0.00E+00	0.00E+00	0.00E+00	0.00E+00
0200 - 0300	0	7.97E-05	7.57E-05	3.99E-06	2.30E-08	2.30E-08	0.00E+00	0.00E+00	0.00E+00	0.00E+00	0.00E+00
0300 - 0400	0	7.97E-05	7.57E-05	3.99E-06	2.30E-08	2.30E-08	0.00E+00	0.00E+00	0.00E+00	0.00E+00	0.00E+00
0400 - 0500	0	7.97E-05	7.57E-05	3.99E-06	2.30E-08	2.30E-08	0.00E+00	0.00E+00	0.00E+00	0.00E+00	0.00E+00
0500 - 0600	0	7.97E-05	7.57E-05	3.99E-06	2.30E-08	2.30E-08	0.00E+00	0.00E+00	0.00E+00	0.00E+00	0.00E+00
0600 - 0700	0	7.97E-05	7.57E-05	3.99E-06	2.30E-08	2.30E-08	0.00E+00	0.00E+00	0.00E+00	0.00E+00	0.00E+00
0700 - 0800	2.45E-01	7.97E-05	7.57E-05	3.99E-06	2.30E-08	2.30E-08	1.17E-03	1.11E-03	5.86E-05	3.37E-07	3.37E-07
0800 - 0900	0	7.97E-05	7.57E-05	3.99E-06	2.30E-08	2.30E-08	0.00E+00	0.00E+00	0.00E+00	0.00E+00	0.00E+00
0900 - 1000	0.00E+00	7.97E-05	7.57E-05	3.99E-06	2.30E-08	2.30E-08	0.00E+00	0.00E+00	0.00E+00	0.00E+00	0.00E+00
1000 - 1100	0	7.97E-05	7.57E-05	3.99E-06	2.30E-08	2.30E-08	0.00E+00	0.00E+00	0.00E+00	0.00E+00	0.00E+00
1100 - 1200	0	7.97E-05	7.57E-05	3.99E-06	2.30E-08	2.30E-08	0.00E+00	0.00E+00	0.00E+00	0.00E+00	0.00E+00
1200 - 1300	2.45E-01	7.97E-05	7.57E-05	3.99E-06	2.30E-08	2.30E-08	1.17E-03	1.11E-03	5.86E-05	3.37E-07	3.37E-07
1300 - 1400	0	7.97E-05	7.57E-05	3.99E-06	2.30E-08	2.30E-08	0.00E+00	0.00E+00	0.00E+00	0.00E+00	0.00E+00
1400 - 1500	0.00E+00	7.97E-05	7.57E-05	3.99E-06	2.30E-08	2.30E-08	0.00E+00	0.00E+00	0.00E+00	0.00E+00	0.00E+00
1500 - 1600	0.00E+00	7.97E-05	7.57E-05	3.99E-06	2.30E-08	2.30E-08	0.00E+00	0.00E+00	0.00E+00	0.00E+00	0.00E+00
1600 - 1700	0	7.97E-05	7.57E-05	3.99E-06	2.30E-08	2.30E-08	0.00E+00	0.00E+00	0.00E+00	0.00E+00	0.00E+00
1700 - 1800	0.24464	7.97E-05	7.57E-05	3.99E-06	2.30E-08	2.30E-08	1.17E-03	1.11E-03	5.86E-05	3.37E-07	3.37E-07
1800 - 1900	0	7.97E-05	7.57E-05	3.99E-06	2.30E-08	2.30E-08	0.00E+00	0.00E+00	0.00E+00	0.00E+00	0.00E+00
1900 - 2000	0.00E+00	7.97E-05	7.57E-05	3.99E-06	2.30E-08	2.30E-08	0.00E+00	0.00E+00	0.00E+00	0.00E+00	0.00E+00
2000 - 2100	0	7.97E-05	7.57E-05	3.99E-06	2.30E-08	2.30E-08	0.00E+00	0.00E+00	0.00E+00	0.00E+00	0.00E+00
2100 - 2200	0	7.97E-05	7.57E-05	3.99E-06	2.30E-08	2.30E-08	0.00E+00	0.00E+00	0.00E+00	0.00E+00	0.00E+00
2200 - 2300	0	7.97E-05	7.57E-05	3.99E-06	2.30E-08	2.30E-08	0.00E+00	0.00E+00	0.00E+00	0.00E+00	0.00E+00
2300 - 2400	0	7.97E-05	7.57E-05	3.99E-06	2.30E-08	2.30E-08	0.00E+00	0.00E+00	0.00E+00	0.00E+00	0.00E+00

Hot idling emission – PV4 (Diesel)

Hour	Frequency	Hot idling Emission Factor (g/s) NOx	NO	NO_2	RSP	FSP	Hot idling Emission (g) [1] NOx	NO	NO_2	RSP	FSP
0000 - 0100	0.00E+00	5.81E-04	4.65E-04	1.16E-04	7.45E-06	7.45E-06	0.00E+00	0.00E+00	0.00E+00	0.00E+00	0.00E+00
0100 - 0200	0	5.81E-04	4.65E-04	1.16E-04	7.45E-06	7.45E-06	0.00E+00	0.00E+00	0.00E+00	0.00E+00	0.00E+00
0200 - 0300	0	5.81E-04	4.65E-04	1.16E-04	7.45E-06	7.45E-06	0.00E+00	0.00E+00	0.00E+00	0.00E+00	0.00E+00
0300 - 0400	0	5.81E-04	4.65E-04	1.16E-04	7.45E-06	7.45E-06	0.00E+00	0.00E+00	0.00E+00	0.00E+00	0.00E+00
0400 - 0500	0	5.81E-04	4.65E-04	1.16E-04	7.45E-06	7.45E-06	0.00E+00	0.00E+00	0.00E+00	0.00E+00	0.00E+00
0500 - 0600	0	5.81E-04	4.65E-04	1.16E-04	7.45E-06	7.45E-06	0.00E+00	0.00E+00	0.00E+00	0.00E+00	0.00E+00
0600 - 0700	0	5.81E-04	4.65E-04	1.16E-04	7.45E-06	7.45E-06	0.00E+00	0.00E+00	0.00E+00	0.00E+00	0.00E+00
0700 - 0800	0.75536	5.81E-04	4.65E-04	1.16E-04	7.45E-06	7.45E-06	2.63E-02	2.11E-02	5.24E-03	3.38E-04	3.38E-04
0800 - 0900	0	5.81E-04	4.65E-04	1.16E-04	7.45E-06	7.45E-06	0.00E+00	0.00E+00	0.00E+00	0.00E+00	0.00E+00
0900 - 1000	0.00E+00	5.81E-04	4.65E-04	1.16E-04	7.45E-06	7.45E-06	0.00E+00	0.00E+00	0.00E+00	0.00E+00	0.00E+00
1000 - 1100	0	5.81E-04	4.65E-04	1.16E-04	7.45E-06	7.45E-06	0.00E+00	0.00E+00	0.00E+00	0.00E+00	0.00E+00
1100 - 1200	0	5.81E-04	4.65E-04	1.16E-04	7.45E-06	7.45E-06	0.00E+00	0.00E+00	0.00E+00	0.00E+00	0.00E+00
1200 - 1300	0.75536	5.81E-04	4.65E-04	1.16E-04	7.45E-06	7.45E-06	2.63E-02	2.11E-02	5.24E-03	3.38E-04	3.38E-04
1300 - 1400	0	5.81E-04	4.65E-04	1.16E-04	7.45E-06	7.45E-06	0.00E+00	0.00E+00	0.00E+00	0.00E+00	0.00E+00
1400 - 1500	0	5.81E-04	4.65E-04	1.16E-04	7.45E-06	7.45E-06	0.00E+00	0.00E+00	0.00E+00	0.00E+00	0.00E+00
1500 - 1600	0	5.81E-04	4.65E-04	1.16E-04	7.45E-06	7.45E-06	0.00E+00	0.00E+00	0.00E+00	0.00E+00	0.00E+00
1600 - 1700	0	5.81E-04	4.65E-04	1.16E-04	7.45E-06	7.45E-06	0.00E+00	0.00E+00	0.00E+00	0.00E+00	0.00E+00
1700 - 1800	0.75536	5.81E-04	4.65E-04	1.16E-04	7.45E-06	7.45E-06	2.63E-02	2.11E-02	5.24E-03	3.38E-04	3.38E-04
1800 - 1900	0	5.81E-04	4.65E-04	1.16E-04	7.45E-06	7.45E-06	0.00E+00	0.00E+00	0.00E+00	0.00E+00	0.00E+00
1900 - 2000	0.00E+00	5.81E-04	4.65E-04	1.16E-04	7.45E-06	7.45E-06	0.00E+00	0.00E+00	0.00E+00	0.00E+00	0.00E+00
2000 - 2100	0	5.81E-04	4.65E-04	1.16E-04	7.45E-06	7.45E-06	0.00E+00	0.00E+00	0.00E+00	0.00E+00	0.00E+00
2100 - 2200	0	5.81E-04	4.65E-04	1.16E-04	7.45E-06	7.45E-06	0.00E+00	0.00E+00	0.00E+00	0.00E+00	0.00E+00
2200 - 2300	0	5.81E-04	4.65E-04	1.16E-04	7.45E-06	7.45E-06	0.00E+00	0.00E+00	0.00E+00	0.00E+00	0.00E+00
2300 - 2400	0	5.81E-04	4.65E-04	1.16E-04	7.45E-06	7.45E-06	0.00E+00	0.00E+00	0.00E+00	0.00E+00	0.00E+00

Hot idling emission – PV4 (LPG)

Hour	Frequency	Hot idling Emission Factor (g/s) NOx	NO	NO_2	RSP	FSP	Hot idling Emission (g) [1] NOx	NO	NO_2	RSP	FSP
0000 - 0100	0.00E+00						0.00E+00	0.00E+00	0.00E+00	0.00E+00	0.00E+00
0100 - 0200	0.00E+00						0.00E+00	0.00E+00	0.00E+00	0.00E+00	0.00E+00
0200 - 0300	0						0.00E+00	0.00E+00	0.00E+00	0.00E+00	0.00E+00
0300 - 0400	0						0.00E+00	0.00E+00	0.00E+00	0.00E+00	0.00E+00
0400 - 0500	0						0.00E+00	0.00E+00	0.00E+00	0.00E+00	0.00E+00
0500 - 0600	0						0.00E+00	0.00E+00	0.00E+00	0.00E+00	0.00E+00
0600 - 0700	0						0.00E+00	0.00E+00	0.00E+00	0.00E+00	0.00E+00
0700 - 0800	0.00E+00						0.00E+00	0.00E+00	0.00E+00	0.00E+00	0.00E+00
0800 - 0900	0						0.00E+00	0.00E+00	0.00E+00	0.00E+00	0.00E+00
0900 - 1000	0.00E+00						0.00E+00	0.00E+00	0.00E+00	0.00E+00	0.00E+00
1000 - 1100	0						0.00E+00	0.00E+00	0.00E+00	0.00E+00	0.00E+00
1100 - 1200	0						0.00E+00	0.00E+00	0.00E+00	0.00E+00	0.00E+00
1200 - 1300	0.00E+00						0.00E+00	0.00E+00	0.00E+00	0.00E+00	0.00E+00
1300 - 1400	0						0.00E+00	0.00E+00	0.00E+00	0.00E+00	0.00E+00
1400 - 1500	0.00E+00						0.00E+00	0.00E+00	0.00E+00	0.00E+00	0.00E+00
1500 - 1600	0.00E+00						0.00E+00	0.00E+00	0.00E+00	0.00E+00	0.00E+00
1600 - 1700	0						0.00E+00	0.00E+00	0.00E+00	0.00E+00	0.00E+00
1700 - 1800	0						0.00E+00	0.00E+00	0.00E+00	0.00E+00	0.00E+00
1800 - 1900	0						0.00E+00	0.00E+00	0.00E+00	0.00E+00	0.00E+00
1900 - 2000	0.00E+00						0.00E+00	0.00E+00	0.00E+00	0.00E+00	0.00E+00
2000 - 2100	0						0.00E+00	0.00E+00	0.00E+00	0.00E+00	0.00E+00
2100 - 2200	0						0.00E+00	0.00E+00	0.00E+00	0.00E+00	0.00E+00
2200 - 2300	0						0.00E+00	0.00E+00	0.00E+00	0.00E+00	0.00E+00
2300 - 2400	0						0.00E+00	0.00E+00	0.00E+00	0.00E+00	0.00E+00

Running Emission (including bypass)

The Longest Travelling Distance within parking site =	55.31	m
Average Travelling Speed =	10	km/h

Release Height

3

No. Veh

3.00E+00

9.00E+00

Running emission – PV4 (Petrol)

Hour	Frequency	Running Emission Factor (g/km·vehicle) NOx	NO	NO_2	RSP	FSP	Running Emission (g) NOx	NO	NO_2	RSP	FSP
0000 - 0100	0.00E+00	3.79E-01	3.60E-01	1.90E-02	5.25E-02	4.87E-02	0.00E+00	0.00E+00	0.00E+00	0.00E+00	0.00E+00
0100 - 0200	0.00E+00	3.79E-01	3.60E-01	1.90E-02	5.25E-02	4.87E-02	0.00E+00	0.00E+00	0.00E+00	0.00E+00	0.00E+00
0200 - 0300	0	3.79E-01	3.60E-01	1.90E-02	5.25E-02	4.87E-02	0.00E+00	0.00E+00	0.00E+00	0.00E+00	0.00E+00
0300 - 0400	0	3.79E-01	3.60E-01	1.90E-02	5.25E-02	4.87E-02	0.00E+00	0.00E+00	0.00E+00	0.00E+00	0.00E+00
0400 - 0500	0	3.79E-01	3.60E-01	1.90E-02	5.25E-02	4.87E-02	0.00E+00	0.00E+00	0.00E+00	0.00E+00	0.00E+00
0500 - 0600	0.00E+00	3.79E-01	3.60E-01	1.90E-02	5.25E-02	4.87E-02	0.00E+00	0.00E+00	0.00E+00	0.00E+00	0.00E+00
0600 - 0700	0.00E+00	3.79E-01	3.60E-01	1.90E-02	5.25E-02	4.87E-02	0.00E+00	0.00E+00	0.00E+00	0.00E+00	0.00E+00
0700 - 0800	2.45E-01	3.79E-01	3.60E-01	1.90E-02	5.25E-02	4.87E-02	5.13E-03	4.88E-03	2.57E-04	7.10E-04	6.59E-04
0800 - 0900	0	3.79E-01	3.60E-01	1.90E-02	5.25E-02	4.87E-02	0.00E+00	0.00E+00	0.00E+00	0.00E+00	0.00E+00
0900 - 1000	0.00E+00	3.79E-01	3.60E-01	1.90E-02	5.25E-02	4.87E-02	0.00E+00	0.00E+00	0.00E+00	0.00E+00	0.00E+00
1000 - 1100	0	3.79E-01	3.60E-01	1.90E-02	5.25E-02	4.87E-02	0.00E+00	0.00E+00	0.00E+00	0.00E+00	0.00E+00
1100 - 1200	0.00E+00	3.79E-01	3.60E-01	1.90E-02	5.25E-02	4.87E-02	0.00E+00	0.00E+00	0.00E+00	0.00E+00	0.00E+00
1200 - 1300	2.45E-01	3.79E-01	3.60E-01	1.90E-02	5.25E-02	4.87E-02	5.13E-03	4.88E-03	2.57E-04	7.10E-04	6.59E-04
1300 - 1400	0.00E+00	3.79E-01	3.60E-01	1.90E-02	5.25E-02	4.87E-02	0.00E+00	0.00E+00	0.00E+00	0.00E+00	0.00E+00
1400 - 1500	0.00E+00	3.79E-01	3.60E-01	1.90E-02	5.25E-02	4.87E-02	0.00E+00	0.00E+00	0.00E+00	0.00E+00	0.00E+00
1500 - 1600	0.00E+00	3.79E-01	3.60E-01	1.90E-02	5.25E-02	4.87E-02	0.00E+00	0.00E+00	0.00E+00	0.00E+00	0.00E+00
1600 - 1700	0	3.79E-01	3.60E-01	1.90E-02	5.25E-02	4.87E-02	0.00E+00	0.00E+00	0.00E+00	0.00E+00	0.00E+00
1700 - 1800	0.24464	3.79E-01	3.60E-01	1.90E-02	5.25E-02	4.87E-02	5.13E-03	4.88E-03	2.57E-04	7.10E-04	6.59E-04
1800 - 1900	0	3.79E-01	3.60E-01	1.90E-02	5.25E-02	4.87E-02	0.00E+00	0.00E+00	0.00E+00	0.00E+00	0.00E+00
1900 - 2000	0.00E+00	3.79E-01	3.60E-01	1.90E-02	5.25E-02	4.87E-02	0.00E+00	0.00E+00	0.00E+00	0.00E+00	0.00E+00
2000 - 2100	0	3.79E-01	3.60E-01	1.90E-02	5.25E-02	4.87E-02	0.00E+00	0.00E+00	0.00E+00	0.00E+00	0.00E+00
2100 - 2200	0	3.79E-01	3.60E-01	1.90E-02	5.25E-02	4.87E-02	0.00E+00	0.00E+00	0.00E+00	0.00E+00	0.00E+00
2200 - 2300	0	3.79E-01	3.60E-01	1.90E-02	5.25E-02	4.87E-02	0.00E+00	0.00E+00	0.00E+00	0.00E+00	0.00E+00
2300 - 2400	0	3.79E-01	3.60E-01	1.90E-02	5.25E-02	4.87E-02	0.00E+00	0.00E+00	0.00E+00	0.00E+00	0.00E+00

Running emission – PV4 (Diesel)

Hour	Frequency	Running Emission Factor (g/km·vehicle) NOx	NO	NO_2	RSP	FSP	Running Emission (g) NOx	NO	NO_2	RSP	FSP
0000 - 0100	0.00E+00	1.71E+00	1.37E+00	3.39E-01	1.14E-02	1.05E-02	0.00E+00	0.00E+00	0.00E+00	0.00E+00	0.00E+00
0100 - 0200	0.00E+00	1.71E+00	1.37E+00	3.39E-01	1.14E-02	1.05E-02	0.00E+00	0.00E+00	0.00E+00	0.00E+00	0.00E+00
0200 - 0300	0	1.71E+00	1.37E+00	3.39E-01	1.14E-02	1.05E-02	0.00E+00	0.00E+00	0.00E+00	0.00E+00	0.00E+00
0300 - 0400	0	1.71E+00	1.37E+00	3.39E-01	1.14E-02	1.05E-02	0.00E+00	0.00E+00	0.00E+00	0.00E+00	0.00E+00
0400 - 0500	0	1.71E+00	1.37E+00	3.39E-01	1.14E-02	1.05E-02	0.00E+00	0.00E+00	0.00E+00	0.00E+00	0.00E+00
0500 - 0600	0.00E+00	1.71E+00	1.37E+00	3.39E-01	1.14E-02	1.05E-02	0.00E+00	0.00E+00	0.00E+00	0.00E+00	0.00E+00
0600 - 0700	0.00E+00	1.71E+00	1.37E+00	3.39E-01	1.14E-02	1.05E-02	0.00E+00	0.00E+00	0.00E+00	0.00E+00	0.00E+00
0700 - 0800	7.55E-01	1.71E+00	1.37E+00	3.39E-01	1.14E-02	1.05E-02	7.12E-02	5.71E-02	1.42E-02	4.76E-04	4.39E-04
0800 - 0900	0	1.71E+00	1.37E+00	3.39E-01	1.14E-02	1.05E-02	0.00E+00	0.00E+00	0.00E+00	0.00E+00	0.00E+00
0900 - 1000	0.00E+00	1.71E+00	1.37E+00	3.39E-01	1.14E-02	1.05E-02	0.00E+00	0.00E+00	0.00E+00	0.00E+00	0.00E+00
1000 - 1100	0	1.71E+00	1.37E+00	3.39E-01	1.14E-02	1.05E-02	0.00E+00	0.00E+00	0.00E+00	0.00E+00	0.00E+00
1100 - 1200	0.00E+00	1.71E+00	1.37E+00	3.39E-01	1.14E-02	1.05E-02	0.00E+00	0.00E+00	0.00E+00	0.00E+00	0.00E+00
1200 - 1300	7.55E-01	1.71E+00	1.37E+00	3.39E-01	1.14E-02	1.05E-02	7.12E-02	5.71E-02	1.42E-02	4.76E-04	4.39E-04
1300 - 1400	0.00E+00	1.71E+00	1.37E+00	3.39E-01	1.14E-02	1.05E-02	0.00E+00	0.00E+00	0.00E+00	0.00E+00	0.00E+00
1400 - 1500	0.00E+00	1.71E+00	1.37E+00	3.39E-01	1.14E-02	1.05E-02	0.00E+00	0.00E+00	0.00E+00	0.00E+00	0.00E+00
1500 - 1600	0.00E+00	1.71E+00	1.37E+00	3.39E-01	1.14E-02	1.05E-02	0.00E+00	0.00E+00	0.00E+00	0.00E+00	0.00E+00
1600 - 1700	0	1.71E+00	1.37E+00	3.39E-01	1.14E-02	1.05E-02	0.00E+00	0.00E+00	0.00E+00	0.00E+00	0.00E+00
1700 - 1800	0.75536	1.71E+00	1.37E+00	3.39E-01	1.14E-02	1.05E-02	7.12E-02	5.71E-02	1.42E-02	4.76E-04	4.39E-04
1800 - 1900	0	1.71E+00	1.37E+00	3.39E-01	1.14E-02	1.05E-02	0.00E+00	0.00E+00	0.00E+00	0.00E+00	0.00E+00
1900 - 2000	0.00E+00	1.71E+00	1.37E+00	3.39E-01	1.14E-02	1.05E-02	0.00E+00	0.00E+00	0.00E+00	0.00E+00	0.00E+00
2000 - 2100	0	1.71E+00	1.37E+00	3.39E-01	1.14E-02	1.05E-02	0.00E+00	0.00E+00	0.00E+00	0.00E+00	0.00E+00
2100 - 2200	0	1.71E+00	1.37E+00	3.39E-01	1.14E-02	1.05E-02	0.00E+00	0.00E+00	0.00E+00	0.00E+00	0.00E+00
2200 - 2300	0	1.71E+00	1.37E+00	3.39E-01	1.14E-02	1.05E-02	0.00E+00	0.00E+00	0.00E+00	0.00E+00	0.00E+00
2300 - 2400	0	1.71E+00	1.37E+00	3.39E-01	1.14E-02	1.05E-02	0.00E+00	0.00E+00	0.00E+00	0.00E+00	0.00E+00

Running emission – PV4 (LPG)

Hour	Frequency	Running Emission Factor (g/km·vehicle) NOx	NO	NO_2	RSP	FSP	Running Emission (g) NOx	NO	NO_2	RSP	FSP
0000 - 0100	0.00E+00	0.00E+00	0.00E+00	0.00E+00	0.00E+00	0.00E+00	0.00E+00	0.00E+00	0.00E+00	0	0
0100 - 0200	0.00E+00	0.00E+00	0.00E+00	0.00E+00	0.00E+00	0.00E+00	0.00E+00	0.00E+00	0.00E+00	0	0
0200 - 0300	0	0.00E+00	0.00E+00	0.00E+00	0.00E+00	0.00E+00	0.00E+00	0.00E+00	0.00E+00	0	0
0300 - 0400	0	0.00E+00	0.00E+00	0.00E+00	0.00E+00	0.00E+00	0.00E+00	0.00E+00	0.00E+00	0	0
0400 - 0500	0	0.00E+00	0.00E+00	0.00E+00	0.00E+00	0.00E+00	0.00E+00	0.00E+00	0.00E+00	0	0
0500 - 0600	0.00E+00	0.00E+00	0.00E+00	0.00E+00	0.00E+00	0.00E+00	0.00E+00	0.00E+00	0.00E+00	0	0
0600 - 0700	0.00E+00	0.00E+00	0.00E+00	0.00E+00	0.00E+00	0.00E+00	0.00E+00	0.00E+00	0.00E+00	0	0
0700 - 0800	0.00E+00	0.00E+00	0.00E+00	0.00E+00	0.00E+00	0.00E+00	0.00E+00	0.00E+00	0.00E+00	0	0
0800 - 0900	0	0.00E+00	0.00E+00	0.00E+00	0.00E+00	0.00E+00	0.00E+00	0.00E+00	0.00E+00	0	0
0900 - 1000	0.00E+00	0.00E+00	0.00E+00	0.00E+00	0.00E+00	0.00E+00	0.00E+00	0.00E+00	0.00E+00	0	0
1000 - 1100	0	0.00E+00	0.00E+00	0.00E+00	0.00E+00	0.00E+00	0.00E+00	0.00E+00	0.00E+00	0	0
1100 - 1200	0.00E+00	0.00E+00	0.00E+00	0.00E+00	0.00E+00	0.00E+00	0.00E+00	0.00E+00	0.00E+00	0	0
1200 - 1300	0.00E+00	0.00E+00	0.00E+00	0.00E+00	0.00E+00	0.00E+00	0.00E+00	0.00E+00	0.00E+00	0	0
1300 - 1400	0.00E+00	0.00E+00	0.00E+00	0.00E+00	0.00E+00	0.00E+00	0.00E+00	0.00E+00	0.00E+00	0	0
1400 - 1500	0.00E+00	0.00E+00	0.00E+00	0.00E+00	0.00E+00	0.00E+00	0.00E+00	0.00E+00	0.00E+00	0	0
1500 - 1600	0.00E+00	0.00E+00	0.00E+00	0.00E+00	0.00E+00	0.00E+00	0.00E+00	0.00E+00	0.00E+00	0	0
1600 - 1700	0	0.00E+00	0.00E+00	0.00E+00	0.00E+00	0.00E+00	0.00E+00	0.00E+00	0.00E+00	0	0
1700 - 1800	0	0.00E+00	0.00E+00	0.00E+00	0.00E+00	0.00E+00	0.00E+00	0.00E+00	0.00E+00	0	0
1800 - 1900	0	0.00E+00	0.00E+00	0.00E+00	0.00E+00	0.00E+00	0.00E+00	0.00E+00	0.00E+00	0	0
1900 - 2000	0.00E+00	0.00E+00	0.00E+00	0.00E+00	0.00E+00	0.00E+00	0.00E+00	0.00E+00	0.00E+00	0	0
2000 - 2100	0	0.00E+00	0.00E+00	0.00E+00	0.00E+00	0.00E+00	0.00E+00	0.00E+00	0.00E+00	0	0
2100 - 2200	0	0.00E+00	0.00E+00	0.00E+00	0.00E+00	0.00E+00	0.00E+00	0.00E+00	0.00E+00	0	0
2200 - 2300	0	0.00E+00	0.00E+00	0.00E+00	0.00E+00	0.00E+00	0.00E+00	0.00E+00	0.00E+00	0	0
2300 - 2400	0	0.00E+00	0.00E+00	0.00E+00	0.00E+00	0.00E+00	0.00E+00	0.00E+00	0.00E+00	0	0

Total Hourly Emission

Hour	Total Emission inside Parking Site (g) (Running + Idling + Start) [6] NOx	NO	NO_2	RSP	FSP	Total Emission Rate (g/s) NOx	NO	NO_2	RSP	FSP
0000 - 0100	0.00E+00	0.00E+00	0.00E+00	0.00E+00	0.00E+00	0.000E+00	0.000E+00	0.000E+00	0.000E+00	0.000E+00
0100 - 0200	0.00E+00	0.00E+00	0.00E+00	0.00E+00	0.00E+00	0.000E+00	0.000E+00	0.000E+00	0.000E+00	0.000E+00
0200 - 0300	0.00E+00	0.00E+00	0.00E+00	0.00E+00	0.00E+00	0.000E+00	0.000E+00	0.000E+00	0.000E+00	0.000E+00
0300 - 0400	0.00E+00	0.00E+00	0.00E+00	0.00E+00	0.00E+00	0.000E+00	0.000E+00	0.000E+00	0.000E+00	0.000E+00
0400 - 0500	0.00E+00	0.00E+00	0.00E+00	0.00E+00	0.00E+00	0.000E+00	0.000E+00	0.000E+00	0.000E+00	0.000E+00
0500 - 0600	0.00E+00	0.00E+00	0.00E+00	0.00E+00	0.00E+00	0.000E+00	0.000E+00	0.000E+00	0.000E+00	0.000E+00
0600 - 0700	0.00E+00	0.00E+00	0.00E+00	0.00E+00	0.00E+00	0.000E+00	0.000E+00	0.000E+00	0.000E+00	0.000E+00
0700 - 0800	1.04E-01	8.41E-02	1.97E-02	1.52E-03	1.44E-03	2.885E-05	2.337E-05	5.482E-06	4.235E-07	3.988E-07
0800 - 0900	0.00E+00	0.00E+00	0.00E+00	0.00E+00	0.00E+00	0.000E+00	0.000E+00	0.000E+00	0.000E+00	0.000E+00
0900 - 1000	0.00E+00	0.00E+00	0.00E+00	0.00E+00	0.00E+00	0.000E+00	0.000E+00	0.000E+00	0.000E+00	0.000E+00
1000 - 1100	0.00E+00	0.00E+00	0.00E+00	0.00E+00	0.00E+00	0.000E+00	0.000E+00	0.000E+00	0.000E+00	0.000E+00
1100 - 1200	0.00E+00	0.00E+00	0.00E+00	0.00E+00	0.00E+00	0.000E+00	0.000E+00	0.000E+00	0.000E+00	0.000E+00
1200 - 1300	1.04E-01	8.41E-02	1.97E-02	1.52E-03	1.44E-03	2.885E-05	2.337E-05	5.482E-06	4.235E-07	3.988E-07
1300 - 1400	0.00E+00	0.00E+00	0.00E+00	0.00E+00	0.00E+00	0.000E+00	0.000E+00	0.000E+00	0.000E+00	0.000E+00
1400 - 1500	0.00E+00	0.00E+00	0.00E+00	0.00E+00	0.00E+00	0.000E+00	0.000E+00	0.000E+00	0.000E+00	0.000E+00
1500 - 1600	0.00E+00	0.00E+00	0.00E+00	0.00E+00	0.00E+00	0.000E+00	0.000E+00	0.000E+00	0.000E+00	0.000E+00
1600 - 1700	0.00E+00	0.00E+00	0.00E+00	0.00E+00	0.00E+00	0.000E+00	0.000E+00	0.000E+00	0.000E+00	0.000E+00
1700 - 1800	1.04E-01	8.41E-02	1.97E-02	1.52E-03	1.44E-03	2.885E-05	2.337E-05	5.482E-06	4.235E-07	3.988E-07
1800 - 1900	0.00E+00	0.00E+00	0.00E+00	0.00E+00	0.00E+00	0.000E+00	0.000E+00	0.000E+00	0.000E+00	0.000E+00
1900 - 2000	0.00E+00	0.00E+00	0.00E+00	0.00E+00	0.00E+00	0.000E+00	0.000E+00	0.000E+00	0.000E+00	0.000E+00
2000 - 2100	0.00E+00	0.00E+00	0.00E+00	0.00E+00	0.00E+00	0.000E+00	0.000E+00	0.000E+00	0.000E+00	0.000E+00
2100 - 2200	0.00E+00	0.00E+00	0.00E+00	0.00E+00	0.00E+00	0.000E+00	0.000E+00	0.000E+00	0.000E+00	0.000E+00
2200 - 2300	0.00E+00	0.00E+00	0.00E+00	0.00E+00	0.00E+00	0.000E+00	0.000E+00	0.000E+00	0.000E+00	0.000E+00
2300 - 2400	0.00E+00	0.00E+00	0.00E+00	0.00E+00	0.00E+00	0.000E+00	0.000E+00	0.000E+00	0.000E+00	0.000E+00

Kwai Hing Station

Temp: 10 RH: 18

Start Emission

% of Petrol PV5 0.14%

Soaking Time (min) / Pollutant	5	10	20	30	40	50	60	120	180	240	300	360	420	480	540	600	660	720
	PV5 (Petrol-CAT) Start Emission Factor (g/trip)																	
NOx	1.31000	1.51260	1.87150	2.16860	2.40380	2.57730	2.68900	2.84930	2.86370	2.84430	2.81480	2.77510	2.72510	2.66500	2.59470	2.51420	2.42340	2.32250
NO	1.24450	1.43700	1.77790	2.06020	2.28360	2.44840	2.55450	2.70680	2.72050	2.70210	2.67410	2.63630	2.58880	2.53170	2.46500	2.38850	2.30220	2.20640
NO2	0.06550	0.07560	0.09360	0.10840	0.12020	0.12890	0.13450	0.14250	0.14320	0.14220	0.14070	0.13880	0.13630	0.13330	0.12970	0.12570	0.12120	0.11610
RSP	0.00100	0.00200	0.00390	0.00570	0.00730	0.00870	0.01000	0.01470	0.01560	0.01650	0.01730	0.01800	0.01870	0.01930	0.01980	0.02030	0.02070	0.02100
FSP	0.00070	0.00140	0.00280	0.00400	0.00520	0.00630	0.00740	0.01140	0.01250	0.01340	0.01420	0.01500	0.01560	0.01620	0.01660	0.01690	0.01720	0.01730

% of Diesel PV5 81.54%

Soaking Time (min) / Pollutant	5	10	20	30	40	50	60	120	180	240	300	360	420	480	540	600	660	720
	PV5 (Diesel) Start Emission Factor (g/trip)																	
NOx	0.03930	0.07080	0.09430	0.13370	0.16510	0.22010	0.32240	0.40100	0.58970	0.77050	0.86490	1.02210	1.12430	1.17930	1.21080	1.24220	1.25800	1.25800
NO	0.02830	0.05100	0.06790	0.09630	0.11890	0.15850	0.23210	0.28870	0.42460	0.55480	0.62270	0.73590	0.80950	0.84910	0.87180	0.89440	0.90580	0.90580
NO2	0.01100	0.01980	0.02640	0.03740	0.04620	0.06160	0.09030	0.11230	0.16510	0.21570	0.24220	0.28620	0.31480	0.33020	0.33900	0.34780	0.35220	0.35220
RSP	0.00000	0.00000	0.00000	0.00000	0.00000	0.00000	0.00000	0.00000	0.00000	0.00000	0.00000	0.00000	0.00000	0.00000	0.00000	0.00000	0.00000	0.00000
FSP	0.00000	0.00000	0.00000	0.00000	0.00000	0.00000	0.00000	0.00000	0.00000	0.00000	0.00000	0.00000	0.00000	0.00000	0.00000	0.00000	0.00000	0.00000

% of LPG PV5 18.32%

Soaking Time (min) / Pollutant	5	10	20	30	40	50	60	120	180	240	300	360	420	480	540	600	660	720
	PV5 (LPG) Start Emission Factor (g/trip)																	
NOx	1.11240	1.67610	2.66610	3.47270	4.09610	4.53620	4.79300	4.90190	4.88390	4.85640	4.81930	4.77280	4.71670	4.65120	4.57610	4.49150	4.39740	4.29380
NO	1.10640	1.66710	2.65170	3.45400	4.07400	4.51180	4.76720	4.87550	4.85760	4.83020	4.79330	4.74710	4.69130	4.62610	4.55140	4.46730	4.37370	4.27070
NO2	0.00600	0.00900	0.01440	0.01870	0.02210	0.02440	0.02580	0.02640	0.02630	0.02620	0.02600	0.02570	0.02540	0.02510	0.02470	0.02420	0.02370	0.02310
RSP	0.00000	0.00000	0.00000	0.00000	0.00000	0.00000	0.00000	0.00000	0.00000	0.00000	0.00000	0.00000	0.00000	0.00000	0.00000	0.00000	0.00000	0.00000
FSP	0.00000	0.00000	0.00000	0.00000	0.00000	0.00000	0.00000	0.00000	0.00000	0.00000	0.00000	0.00000	0.00000	0.00000	0.00000	0.00000	0.00000	0.00000

Soaking Time (min) / Hour	5	10	20	30	40	50	60	120	180	240	300	360	420	480	540	600	660	720	Bypass Petrol
	No. of Trips of PV5 (Petrol)																		
0000 - 0100																			0
0100 - 0200																			0
0200 - 0300																			0
0300 - 0400																			0
0400 - 0500																			0
0500 - 0600																			0
0600 - 0700																			0.0014364
0700 - 0800																			0.0028729
0800 - 0900																			0.0028729
0900 - 1000																			0.0014364
1000 - 1100																			0
1100 - 1200																			0
1200 - 1300																			0.0043093
1300 - 1400																			0
1400 - 1500																			0.0028729
1500 - 1600																			0.0014364
1600 - 1700																			0.0071821
1700 - 1800																			0.0028729
1800 - 1900																			0
1900 - 2000																			0
2000 - 2100																			0
2100 - 2200																			0
2200 - 2300																			0
2300 - 2400																			0

Note: The numbers of trips is based on the full day vehicle counting survey on 19 June 2024.

Soaking Time (min) / Hour	5	10	20	30	40	50	60	120	180	240	300	360	420	480	540	600	660	720	Bypass Diesel
	No. of Trips of PV5 (Diesel)																		
0000 - 0100																			0
0100 - 0200																			0
0200 - 0300																			0
0300 - 0400																			0
0400 - 0500																			0
0500 - 0600																			0
0600 - 0700																			0.8153722
0700 - 0800																			1.6307444
0800 - 0900																			1.6307444
0900 - 1000																			0.8153722
1000 - 1100																			0
1100 - 1200																			0
1200 - 1300																			2.4461166
1300 - 1400																			0
1400 - 1500																			1.6307444
1500 - 1600																			0.8153722
1600 - 1700																			4.0768609
1700 - 1800																			1.6307444
1800 - 1900																			0
1900 - 2000																			0
2000 - 2100																			0
2100 - 2200																			0
2200 - 2300																			0
2300 - 2400																			0

Soaking Time (min) / Hour	5	10	20	30	40	50	60	120	180	240	300	360	420	480	540	600	660	720	Bypass LPG
	No. of Trips of PV5 (LPG)																		
0000 - 0100																			0
0100 - 0200																			0
0200 - 0300																			0
0300 - 0400																			0
0400 - 0500																			0
0500 - 0600																			0
0600 - 0700																			0.1831914
0700 - 0800																			0.3663828
0800 - 0900																			0.3663828
0900 - 1000																			0.1831914
1000 - 1100																			0
1100 - 1200																			0
1200 - 1300																			0.5495742
1300 - 1400																			0
1400 - 1500																			0.3663828
1500 - 1600																			0.1831914
1600 - 1700																			0.9159569
1700 - 1800																			0.3663828
1800 - 1900																			0
1900 - 2000																			0
2000 - 2100																			0
2100 - 2200																			0
2200 - 2300																			0
2300 - 2400																			0

Hour	Total Start Emission (g) - Petrol					Total Start Emission (g) - Diesel					Total Start Emission (g) - LPG				
	NOx	NO	NO2	RSP	FSP	NOx	NO	NO2	RSP	FSP	NOx	NO	NO2	RSP	FSP
0000 - 0100	0.0	0.0	0.0	0.0	0.0	0.0	0.0	0.0	0	0	0.0	0.0	0.0	0	0
0100 - 0200	0.0	0.0	0.0	0.0	0.0	0.0	0.0	0.0	0	0	0.0	0.0	0.0	0	0
0200 - 0300	0.0	0.0	0.0	0.0	0.0	0.0	0.0	0.0	0	0	0.0	0.0	0.0	0	0
0300 - 0400	0.0	0.0	0.0	0.0	0.0	0.0	0.0	0.0	0	0	0.0	0.0	0.0	0	0
0400 - 0500	0.0	0.0	0.0	0.0	0.0	0.0	0.0	0.0	0	0	0.0	0.0	0.0	0	0
0500 - 0600	0.0	0.0	0.0	0.0	0.0	0.0	0.0	0.0	0	0	0.0	0.0	0.0	0	0
0600 - 0700	0.0	0.0	0.0	0.0	0.0	0.0	0.0	0.0	0	0	0.0	0.0	0.0	0	0
0700 - 0800	0.0	0.0	0.0	0.0	0.0	0.0	0.0	0.0	0	0	0.0	0.0	0.0	0	0
0800 - 0900	0.0	0.0	0.0	0.0	0.0	0.0	0.0	0.0	0	0	0.0	0.0	0.0	0	0
0900 - 1000	0.0	0.0	0.0	0.0	0.0	0.0	0.0	0.0	0	0	0.0	0.0	0.0	0	0
1000 - 1100	0.0	0.0	0.0	0.0	0.0	0.0	0.0	0.0	0	0	0.0	0.0	0.0	0	0
1100 - 1200	0.0	0.0	0.0	0.0	0.0	0.0	0.0	0.0	0	0	0.0	0.0	0.0	0	0
1200 - 1300	0.0	0.0	0.0	0.0	0.0	0.0	0.0	0.0	0	0	0.0	0.0	0.0	0	0
1300 - 1400	0.0	0.0	0.0	0.0	0.0	0.0	0.0	0.0	0	0	0.0	0.0	0.0	0	0
1400 - 1500	0.0	0.0	0.0	0.0	0.0	0.0	0.0	0.0	0	0	0.0	0.0	0.0	0	0
1500 - 1600	0.0	0.0	0.0	0.0	0.0	0.0	0.0	0.0	0	0	0.0	0.0	0.0	0	0
1600 - 1700	0.0	0.0	0.0	0.0	0.0	0.0	0.0	0.0	0	0	0.0	0.0	0.0	0	0
1700 - 1800	0.0	0.0	0.0	0.0	0.0	0.0	0.0	0.0	0	0	0.0	0.0	0.0	0	0
1800 - 1900	0.0	0.0	0.0	0.0	0.0	0.0	0.0	0.0	0	0	0.0	0.0	0.0	0	0
1900 - 2000	0.0	0.0	0.0	0.0	0.0	0.0	0.0	0.0	0	0	0.0	0.0	0.0	0	0
2000 - 2100	0.0	0.0	0.0	0.0	0.0	0.0	0.0	0.0	0	0	0.0	0.0	0.0	0	0
2100 - 2200	0.0	0.0	0.0	0.0	0.0	0.0	0.0	0.0	0	0	0.0	0.0	0.0	0	0
2200 - 2300	0.0	0.0	0.0	0.0	0.0	0.0	0.0	0.0	0	0	0.0	0.0	0.0	0	0
2300 - 2400	0.0	0.0	0.0	0.0	0.0	0.0	0.0	0.0	0	0	0.0	0.0	0.0	0	0

Cold Idling Emission

Idling Time =		min
Max. Idling Time for Adjusting Start Emission =	1	min

* As observed during the site survey.

Hour	PV5 (Petrol) Frequency	Cold Idling Emission Factor (g/s) NOx	NO	NO_2	RSP	FSP	Cold Idling Emission (g) [1] NOx	NO	NO_2	RSP	FSP	PV5 (Diesel) Frequency	Cold Idling Emission Factor (g/s) NOx	NO	NO_2	RSP	FSP	Cold Idling Emission (g) [1] NOx	NO	NO_2	RSP	FSP	PV5 (LPG) Frequency	Cold Idling Emission Factor (g/s) NOx	NO	NO_2	RSP	FSP	Cold Idling Emission (g) [1] NOx	NO	NO_2	RSP	FSP
0000 - 0100	0.00E+00	2.57E-05	2.44E-05	1.29E-06	2.65E-09	2.65E-09	0.00E+00	0.00E+00	0.00E+00	0.00E+00	0.00E+00	0.00E+00	1.30E-03	9.36E-04	3.64E-04	7.68E-06	7.68E-06	0.00E+00	0.00E+00	0.00E+00	0.00E+00	0.00E+00	0.00E+00	1.31E-03	1.31E-03	7.14E-06	1.84E-05	1.84E-05	0.00E+00	0.00E+00	0.00E+00	0.00E+00	0.00E+00
0100 - 0200	0	2.57E-05	2.44E-05	1.29E-06	2.65E-09	2.65E-09	0.00E+00	0.00E+00	0.00E+00	0.00E+00	0.00E+00	0.00E+00	1.30E-03	9.36E-04	3.64E-04	7.68E-06	7.68E-06	0.00E+00	0.00E+00	0.00E+00	0.00E+00	0.00E+00	0	1.31E-03	1.31E-03	7.14E-06	1.84E-05	1.84E-05	0.00E+00	0.00E+00	0.00E+00	0.00E+00	0.00E+00
0200 - 0300	0	2.57E-05	2.44E-05	1.29E-06	2.65E-09	2.65E-09	0.00E+00	0.00E+00	0.00E+00	0.00E+00	0.00E+00	0	1.30E-03	9.36E-04	3.64E-04	7.68E-06	7.68E-06	0.00E+00	0.00E+00	0.00E+00	0.00E+00	0.00E+00	0	1.31E-03	1.31E-03	7.14E-06	1.84E-05	1.84E-05	0.00E+00	0.00E+00	0.00E+00	0.00E+00	0.00E+00
0300 - 0400	0	2.57E-05	2.44E-05	1.29E-06	2.65E-09	2.65E-09	0.00E+00	0.00E+00	0.00E+00	0.00E+00	0.00E+00	0	1.30E-03	9.36E-04	3.64E-04	7.68E-06	7.68E-06	0.00E+00	0.00E+00	0.00E+00	0.00E+00	0.00E+00	0	1.31E-03	1.31E-03	7.14E-06	1.84E-05	1.84E-05	0.00E+00	0.00E+00	0.00E+00	0.00E+00	0.00E+00
0400 - 0500	0	2.57E-05	2.44E-05	1.29E-06	2.65E-09	2.65E-09	0.00E+00	0.00E+00	0.00E+00	0.00E+00	0.00E+00	0	1.30E-03	9.36E-04	3.64E-04	7.68E-06	7.68E-06	0.00E+00	0.00E+00	0.00E+00	0.00E+00	0.00E+00	0	1.31E-03	1.31E-03	7.14E-06	1.84E-05	1.84E-05	0.00E+00	0.00E+00	0.00E+00	0.00E+00	0.00E+00
0500 - 0600	0.00E+00	2.57E-05	2.44E-05	1.29E-06	2.65E-09	2.65E-09	0.00E+00	0.00E+00	0.00E+00	0.00E+00	0.00E+00	0.00E+00	1.30E-03	9.36E-04	3.64E-04	7.68E-06	7.68E-06	0.00E+00	0.00E+00	0.00E+00	0.00E+00	0.00E+00	0.00E+00	1.31E-03	1.31E-03	7.14E-06	1.84E-05	1.84E-05	0.00E+00	0.00E+00	0.00E+00	0.00E+00	0.00E+00
0600 - 0700	0.00E+00	2.57E-05	2.44E-05	1.29E-06	2.65E-09	2.65E-09	0.00E+00	0.00E+00	0.00E+00	0.00E+00	0.00E+00	0.00E+00	1.30E-03	9.36E-04	3.64E-04	7.68E-06	7.68E-06	0.00E+00	0.00E+00	0.00E+00	0.00E+00	0.00E+00	0.00E+00	1.31E-03	1.31E-03	7.14E-06	1.84E-05	1.84E-05	0.00E+00	0.00E+00	0.00E+00	0.00E+00	0.00E+00
0700 - 0800	0	2.57E-05	2.44E-05	1.29E-06	2.65E-09	2.65E-09	0.00E+00	0.00E+00	0.00E+00	0.00E+00	0.00E+00	0.00E+00	1.30E-03	9.36E-04	3.64E-04	7.68E-06	7.68E-06	0.00E+00	0.00E+00	0.00E+00	0.00E+00	0.00E+00	0	1.31E-03	1.31E-03	7.14E-06	1.84E-05	1.84E-05	0.00E+00	0.00E+00	0.00E+00	0.00E+00	0.00E+00
0800 - 0900	0	2.57E-05	2.44E-05	1.29E-06	2.65E-09	2.65E-09	0.00E+00	0.00E+00	0.00E+00	0.00E+00	0.00E+00	0	1.30E-03	9.36E-04	3.64E-04	7.68E-06	7.68E-06	0.00E+00	0.00E+00	0.00E+00	0.00E+00	0.00E+00	0	1.31E-03	1.31E-03	7.14E-06	1.84E-05	1.84E-05	0.00E+00	0.00E+00	0.00E+00	0.00E+00	0.00E+00
0900 - 1000	0.00E+00	2.57E-05	2.44E-05	1.29E-06	2.65E-09	2.65E-09	0.00E+00	0.00E+00	0.00E+00	0.00E+00	0.00E+00	0.00E+00	1.30E-03	9.36E-04	3.64E-04	7.68E-06	7.68E-06	0.00E+00	0.00E+00	0.00E+00	0.00E+00	0.00E+00	0.00E+00	1.31E-03	1.31E-03	7.14E-06	1.84E-05	1.84E-05	0.00E+00	0.00E+00	0.00E+00	0.00E+00	0.00E+00
1000 - 1100	0	2.57E-05	2.44E-05	1.29E-06	2.65E-09	2.65E-09	0.00E+00	0.00E+00	0.00E+00	0.00E+00	0.00E+00	0	1.30E-03	9.36E-04	3.64E-04	7.68E-06	7.68E-06	0.00E+00	0.00E+00	0.00E+00	0.00E+00	0.00E+00	0	1.31E-03	1.31E-03	7.14E-06	1.84E-05	1.84E-05	0.00E+00	0.00E+00	0.00E+00	0.00E+00	0.00E+00
1100 - 1200	0.00E+00	2.57E-05	2.44E-05	1.29E-06	2.65E-09	2.65E-09	0.00E+00	0.00E+00	0.00E+00	0.00E+00	0.00E+00	0.00E+00	1.30E-03	9.36E-04	3.64E-04	7.68E-06	7.68E-06	0.00E+00	0.00E+00	0.00E+00	0.00E+00	0.00E+00	0.00E+00	1.31E-03	1.31E-03	7.14E-06	1.84E-05	1.84E-05	0.00E+00	0.00E+00	0.00E+00	0.00E+00	0.00E+00
1200 - 1300	0	2.57E-05	2.44E-05	1.29E-06	2.65E-09	2.65E-09	0.00E+00	0.00E+00	0.00E+00	0.00E+00	0.00E+00	0.00E+00	1.30E-03	9.36E-04	3.64E-04	7.68E-06	7.68E-06	0.00E+00	0.00E+00	0.00E+00	0.00E+00	0.00E+00	0	1.31E-03	1.31E-03	7.14E-06	1.84E-05	1.84E-05	0.00E+00	0.00E+00	0.00E+00	0.00E+00	0.00E+00
1300 - 1400	0.00E+00	2.57E-05	2.44E-05	1.29E-06	2.65E-09	2.65E-09	0.00E+00	0.00E+00	0.00E+00	0.00E+00	0.00E+00	0.00E+00	1.30E-03	9.36E-04	3.64E-04	7.68E-06	7.68E-06	0.00E+00	0.00E+00	0.00E+00	0.00E+00	0.00E+00	0.00E+00	1.31E-03	1.31E-03	7.14E-06	1.84E-05	1.84E-05	0.00E+00	0.00E+00	0.00E+00	0.00E+00	0.00E+00
1400 - 1500	0	2.57E-05	2.44E-05	1.29E-06	2.65E-09	2.65E-09	0.00E+00	0.00E+00	0.00E+00	0.00E+00	0.00E+00	0.00E+00	1.30E-03	9.36E-04	3.64E-04	7.68E-06	7.68E-06	0.00E+00	0.00E+00	0.00E+00	0.00E+00	0.00E+00	0	1.31E-03	1.31E-03	7.14E-06	1.84E-05	1.84E-05	0.00E+00	0.00E+00	0.00E+00	0.00E+00	0.00E+00
1500 - 1600	0	2.57E-05	2.44E-05	1.29E-06	2.65E-09	2.65E-09	0.00E+00	0.00E+00	0.00E+00	0.00E+00	0.00E+00	0.00E+00	1.30E-03	9.36E-04	3.64E-04	7.68E-06	7.68E-06	0.00E+00	0.00E+00	0.00E+00	0.00E+00	0.00E+00	0	1.31E-03	1.31E-03	7.14E-06	1.84E-05	1.84E-05	0.00E+00	0.00E+00	0.00E+00	0.00E+00	0.00E+00
1600 - 1700	0	2.57E-05	2.44E-05	1.29E-06	2.65E-09	2.65E-09	0.00E+00	0.00E+00	0.00E+00	0.00E+00	0.00E+00	0	1.30E-03	9.36E-04	3.64E-04	7.68E-06	7.68E-06	0.00E+00	0.00E+00	0.00E+00	0.00E+00	0.00E+00	0	1.31E-03	1.31E-03	7.14E-06	1.84E-05	1.84E-05	0.00E+00	0.00E+00	0.00E+00	0.00E+00	0.00E+00
1700 - 1800	0	2.57E-05	2.44E-05	1.29E-06	2.65E-09	2.65E-09	0.00E+00	0.00E+00	0.00E+00	0.00E+00	0.00E+00	0	1.30E-03	9.36E-04	3.64E-04	7.68E-06	7.68E-06	0.00E+00	0.00E+00	0.00E+00	0.00E+00	0.00E+00	0	1.31E-03	1.31E-03	7.14E-06	1.84E-05	1.84E-05	0.00E+00	0.00E+00	0.00E+00	0.00E+00	0.00E+00
1800 - 1900	0	2.57E-05	2.44E-05	1.29E-06	2.65E-09	2.65E-09	0.00E+00	0.00E+00	0.00E+00	0.00E+00	0.00E+00	0	1.30E-03	9.36E-04	3.64E-04	7.68E-06	7.68E-06	0.00E+00	0.00E+00	0.00E+00	0.00E+00	0.00E+00	0	1.31E-03	1.31E-03	7.14E-06	1.84E-05	1.84E-05	0.00E+00	0.00E+00	0.00E+00	0.00E+00	0.00E+00
1900 - 2000	0	2.57E-05	2.44E-05	1.29E-06	2.65E-09	2.65E-09	0.00E+00	0.00E+00	0.00E+00	0.00E+00	0.00E+00	0	1.30E-03	9.36E-04	3.64E-04	7.68E-06	7.68E-06	0.00E+00	0.00E+00	0.00E+00	0.00E+00	0.00E+00	0	1.31E-03	1.31E-03	7.14E-06	1.84E-05	1.84E-05	0.00E+00	0.00E+00	0.00E+00	0.00E+00	0.00E+00
2000 - 2100	0	2.57E-05	2.44E-05	1.29E-06	2.65E-09	2.65E-09	0.00E+00	0.00E+00	0.00E+00	0.00E+00	0.00E+00	0	1.30E-03	9.36E-04	3.64E-04	7.68E-06	7.68E-06	0.00E+00	0.00E+00	0.00E+00	0.00E+00	0.00E+00	0	1.31E-03	1.31E-03	7.14E-06	1.84E-05	1.84E-05	0.00E+00	0.00E+00	0.00E+00	0.00E+00	0.00E+00
2100 - 2200	0	2.57E-05	2.44E-05	1.29E-06	2.65E-09	2.65E-09	0.00E+00	0.00E+00	0.00E+00	0.00E+00	0.00E+00	0	1.30E-03	9.36E-04	3.64E-04	7.68E-06	7.68E-06	0.00E+00	0.00E+00	0.00E+00	0.00E+00	0.00E+00	0	1.31E-03	1.31E-03	7.14E-06	1.84E-05	1.84E-05	0.00E+00	0.00E+00	0.00E+00	0.00E+00	0.00E+00
2200 - 2300	0	2.57E-05	2.44E-05	1.29E-06	2.65E-09	2.65E-09	0.00E+00	0.00E+00	0.00E+00	0.00E+00	0.00E+00	0	1.30E-03	9.36E-04	3.64E-04	7.68E-06	7.68E-06	0.00E+00	0.00E+00	0.00E+00	0.00E+00	0.00E+00	0	1.31E-03	1.31E-03	7.14E-06	1.84E-05	1.84E-05	0.00E+00	0.00E+00	0.00E+00	0.00E+00	0.00E+00
2300 - 2400	0	2.57E-05	2.44E-05	1.29E-06	2.65E-09	2.65E-09	0.00E+00	0.00E+00	0.00E+00	0.00E+00	0.00E+00	0	1.30E-03	9.36E-04	3.64E-04	7.68E-06	7.68E-06	0.00E+00	0.00E+00	0.00E+00	0.00E+00	0.00E+00	0	1.31E-03	1.31E-03	7.14E-06	1.84E-05	1.84E-05	0.00E+00	0.00E+00	0.00E+00	0.00E+00	0.00E+00

Cold Idling Emission for Adjustment Start Emission

Idling Time =		min
Max. Idling Time for Adjusting Start Emission =	1	min

* As observed during the site survey.

Hour	PV5 (Petrol) Frequency	Cold Idling Emission Factor (g/s) NOx	NO	NO_2	RSP	FSP	Cold Idling Emission (g) [1] NOx	NO	NO_2	RSP	FSP	PV5 (Diesel) Frequency	Cold Idling Emission Factor (g/s) NOx	NO	NO_2	RSP	FSP	Cold Idling Emission (g) [1] NOx	NO	NO_2	RSP	FSP	PV5 (LPG) Frequency	Cold Idling Emission Factor (g/s) NOx	NO	NO_2	RSP	FSP	Cold Idling Emission (g) [1] NOx	NO	NO_2	RSP	FSP
0000 - 0100	0.00E+00	2.57E-05	2.44E-05	1.29E-06	2.65E-09	2.65E-09	0.00E+00	0.00E+00	0.00E+00	0.00E+00	0.00E+00	0.00E+00	1.30E-03	9.36E-04	3.64E-04	7.68E-06	7.68E-06	0.00E+00	0.00E+00	0.00E+00	0.00E+00	0.00E+00	0.00E+00	1.31E-03	1.31E-03	7.14E-06	1.84E-05	1.84E-05	0.00E+00	0.00E+00	0.00E+00	0.00E+00	0.00E+00
0100 - 0200	0	2.57E-05	2.44E-05	1.29E-06	2.65E-09	2.65E-09	0.00E+00	0.00E+00	0.00E+00	0.00E+00	0.00E+00	0.00E+00	1.30E-03	9.36E-04	3.64E-04	7.68E-06	7.68E-06	0.00E+00	0.00E+00	0.00E+00	0.00E+00	0.00E+00	0	1.31E-03	1.31E-03	7.14E-06	1.84E-05	1.84E-05	0.00E+00	0.00E+00	0.00E+00	0.00E+00	0.00E+00
0200 - 0300	0	2.57E-05	2.44E-05	1.29E-06	2.65E-09	2.65E-09	0.00E+00	0.00E+00	0.00E+00	0.00E+00	0.00E+00	0	1.30E-03	9.36E-04	3.64E-04	7.68E-06	7.68E-06	0.00E+00	0.00E+00	0.00E+00	0.00E+00	0.00E+00	0	1.31E-03	1.31E-03	7.14E-06	1.84E-05	1.84E-05	0.00E+00	0.00E+00	0.00E+00	0.00E+00	0.00E+00
0300 - 0400	0	2.57E-05	2.44E-05	1.29E-06	2.65E-09	2.65E-09	0.00E+00	0.00E+00	0.00E+00	0.00E+00	0.00E+00	0	1.30E-03	9.36E-04	3.64E-04	7.68E-06	7.68E-06	0.00E+00	0.00E+00	0.00E+00	0.00E+00	0.00E+00	0	1.31E-03	1.31E-03	7.14E-06	1.84E-05	1.84E-05	0.00E+00	0.00E+00	0.00E+00	0.00E+00	0.00E+00
0400 - 0500	0	2.57E-05	2.44E-05	1.29E-06	2.65E-09	2.65E-09	0.00E+00	0.00E+00	0.00E+00	0.00E+00	0.00E+00	0	1.30E-03	9.36E-04	3.64E-04	7.68E-06	7.68E-06	0.00E+00	0.00E+00	0.00E+00	0.00E+00	0.00E+00	0	1.31E-03	1.31E-03	7.14E-06	1.84E-05	1.84E-05	0.00E+00	0.00E+00	0.00E+00	0.00E+00	0.00E+00
0500 - 0600	0.00E+00	2.57E-05	2.44E-05	1.29E-06	2.65E-09	2.65E-09	0.00E+00	0.00E+00	0.00E+00	0.00E+00	0.00E+00	0.00E+00	1.30E-03	9.36E-04	3.64E-04	7.68E-06	7.68E-06	0.00E+00	0.00E+00	0.00E+00	0.00E+00	0.00E+00	0.00E+00	1.31E-03	1.31E-03	7.14E-06	1.84E-05	1.84E-05	0.00E+00	0.00E+00	0.00E+00	0.00E+00	0.00E+00
0600 - 0700	0.00E+00	2.57E-05	2.44E-05	1.29E-06	2.65E-09	2.65E-09	0.00E+00	0.00E+00	0.00E+00	0.00E+00	0.00E+00	0.00E+00	1.30E-03	9.36E-04	3.64E-04	7.68E-06	7.68E-06	0.00E+00	0.00E+00	0.00E+00	0.00E+00	0.00E+00	0.00E+00	1.31E-03	1.31E-03	7.14E-06	1.84E-05	1.84E-05	0.00E+00	0.00E+00	0.00E+00	0.00E+00	0.00E+00
0700 - 0800	0	2.57E-05	2.44E-05	1.29E-06	2.65E-09	2.65E-09	0.00E+00	0.00E+00	0.00E+00	0.00E+00	0.00E+00	0.00E+00	1.30E-03	9.36E-04	3.64E-04	7.68E-06	7.68E-06	0.00E+00	0.00E+00	0.00E+00	0.00E+00	0.00E+00	0	1.31E-03	1.31E-03	7.14E-06	1.84E-05	1.84E-05	0.00E+00	0.00E+00	0.00E+00	0.00E+00	0.00E+00
0800 - 0900	0	2.57E-05	2.44E-05	1.29E-06	2.65E-09	2.65E-09	0.00E+00	0.00E+00	0.00E+00	0.00E+00	0.00E+00	0	1.30E-03	9.36E-04	3.64E-04	7.68E-06	7.68E-06	0.00E+00	0.00E+00	0.00E+00	0.00E+00	0.00E+00	0	1.31E-03	1.31E-03	7.14E-06	1.84E-05	1.84E-05	0.00E+00	0.00E+00	0.00E+00	0.00E+00	0.00E+00
0900 - 1000	0.00E+00	2.57E-05	2.44E-05	1.29E-06	2.65E-09	2.65E-09	0.00E+00	0.00E+00	0.00E+00	0.00E+00	0.00E+00	0.00E+00	1.30E-03	9.36E-04	3.64E-04	7.68E-06	7.68E-06	0.00E+00	0.00E+00	0.00E+00	0.00E+00	0.00E+00	0.00E+00	1.31E-03	1.31E-03	7.14E-06	1.84E-05	1.84E-05	0.00E+00	0.00E+00	0.00E+00	0.00E+00	0.00E+00
1000 - 1100	0	2.57E-05	2.44E-05	1.29E-06	2.65E-09	2.65E-09	0.00E+00	0.00E+00	0.00E+00	0.00E+00	0.00E+00	0	1.30E-03	9.36E-04	3.64E-04	7.68E-06	7.68E-06	0.00E+00	0.00E+00	0.00E+00	0.00E+00	0.00E+00	0	1.31E-03	1.31E-03	7.14E-06	1.84E-05	1.84E-05	0.00E+00	0.00E+00	0.00E+00	0.00E+00	0.00E+00
1100 - 1200	0.00E+00	2.57E-05	2.44E-05	1.29E-06	2.65E-09	2.65E-09	0.00E+00	0.00E+00	0.00E+00	0.00E+00	0.00E+00	0.00E+00	1.30E-03	9.36E-04	3.64E-04	7.68E-06	7.68E-06	0.00E+00	0.00E+00	0.00E+00	0.00E+00	0.00E+00	0.00E+00	1.31E-03	1.31E-03	7.14E-06	1.84E-05	1.84E-05	0.00E+00	0.00E+00	0.00E+00	0.00E+00	0.00E+00
1200 - 1300	0	2.57E-05	2.44E-05	1.29E-06	2.65E-09	2.65E-09	0.00E+00	0.00E+00	0.00E+00	0.00E+00	0.00E+00	0.00E+00	1.30E-03	9.36E-04	3.64E-04	7.68E-06	7.68E-06	0.00E+00	0.00E+00	0.00E+00	0.00E+00	0.00E+00	0	1.31E-03	1.31E-03	7.14E-06	1.84E-05	1.84E-05	0.00E+00	0.00E+00	0.00E+00	0.00E+00	0.00E+00
1300 - 1400	0.00E+00	2.57E-05	2.44E-05	1.29E-06	2.65E-09	2.65E-09	0.00E+00	0.00E+00	0.00E+00	0.00E+00	0.00E+00	0.00E+00	1.30E-03	9.36E-04	3.64E-04	7.68E-06	7.68E-06	0.00E+00	0.00E+00	0.00E+00	0.00E+00	0.00E+00	0.00E+00	1.31E-03	1.31E-03	7.14E-06	1.84E-05	1.84E-05	0.00E+00	0.00E+00	0.00E+00	0.00E+00	0.00E+00
1400 - 1500	0	2.57E-05	2.44E-05	1.29E-06	2.65E-09	2.65E-09	0.00E+00	0.00E+00	0.00E+00	0.00E+00	0.00E+00	0.00E+00	1.30E-03	9.36E-04	3.64E-04	7.68E-06	7.68E-06	0.00E+00	0.00E+00	0.00E+00	0.00E+00	0.00E+00	0	1.31E-03	1.31E-03	7.14E-06	1.84E-05	1.84E-05	0.00E+00	0.00E+00	0.00E+00	0.00E+00	0.00E+00
1500 - 1600	0	2.57E-05	2.44E-05	1.29E-06	2.65E-09	2.65E-09	0.00E+00	0.00E+00	0.00E+00	0.00E+00	0.00E+00	0.00E+00	1.30E-03	9.36E-04	3.64E-04	7.68E-06	7.68E-06	0.00E+00	0.00E+00	0.00E+00	0.00E+00	0.00E+00	0	1.31E-03	1.31E-03	7.14E-06	1.84E-05	1.84E-05	0.00E+00	0.00E+00	0.00E+00	0.00E+00	0.00E+00
1600 - 1700	0	2.57E-05	2.44E-05	1.29E-06	2.65E-09	2.65E-09	0.00E+00	0.00E+00	0.00E+00	0.00E+00	0.00E+00	0	1.30E-03	9.36E-04	3.64E-04	7.68E-06	7.68E-06	0.00E+00	0.00E+00	0.00E+00	0.00E+00	0.00E+00	0	1.31E-03	1.31E-03	7.14E-06	1.84E-05	1.84E-05	0.00E+00	0.00E+00	0.00E+00	0.00E+00	0.00E+00
1700 - 1800	0	2.57E-05	2.44E-05	1.29E-06	2.65E-09	2.65E-09	0.00E+00	0.00E+00	0.00E+00	0.00E+00	0.00E+00	0	1.30E-03	9.36E-04	3.64E-04	7.68E-06	7.68E-06	0.00E+00	0.00E+00	0.00E+00	0.00E+00	0.00E+00	0	1.31E-03	1.31E-03	7.14E-06	1.84E-05	1.84E-05	0.00E+00	0.00E+00	0.00E+00	0.00E+00	0.00E+00
1800 - 1900	0	2.57E-05	2.44E-05	1.29E-06	2.65E-09	2.65E-09	0.00E+00	0.00E+00	0.00E+00	0.00E+00	0.00E+00	0	1.30E-03	9.36E-04	3.64E-04	7.68E-06	7.68E-06	0.00E+00	0.00E+00	0.00E+00	0.00E+00	0.00E+00	0	1.31E-03	1.31E-03	7.14E-06	1.84E-05	1.84E-05	0.00E+00	0.00E+00	0.00E+00	0.00E+00	0.00E+00
1900 - 2000	0	2.57E-05	2.44E-05	1.29E-06	2.65E-09	2.65E-09	0.00E+00	0.00E+00	0.00E+00	0.00E+00	0.00E+00	0	1.30E-03	9.36E-04	3.64E-04	7.68E-06	7.68E-06	0.00E+00	0.00E+00	0.00E+00	0.00E+00	0.00E+00	0	1.31E-03	1.31E-03	7.14E-06	1.84E-05	1.84E-05	0.00E+00	0.00E+00	0.00E+00	0.00E+00	0.00E+00
2000 - 2100	0	2.57E-05	2.44E-05	1.29E-06	2.65E-09	2.65E-09	0.00E+00	0.00E+00	0.00E+00	0.00E+00	0.00E+00	0	1.30E-03	9.36E-04	3.64E-04	7.68E-06	7.68E-06	0.00E+00	0.00E+00	0.00E+00	0.00E+00	0.00E+00	0	1.31E-03	1.31E-03	7.14E-06	1.84E-05	1.84E-05	0.00E+00	0.00E+00	0.00E+00	0.00E+00	0.00E+00
2100 - 2200	0	2.57E-05	2.44E-05	1.29E-06	2.65E-09	2.65E-09	0.00E+00	0.00E+00	0.00E+00	0.00E+00	0.00E+00	0	1.30E-03	9.36E-04	3.64E-04	7.68E-06	7.68E-06	0.00E+00	0.00E+00	0.00E+00	0.00E+00	0.00E+00	0	1.31E-03	1.31E-03	7.14E-06	1.84E-05	1.84E-05	0.00E+00	0.00E+00	0.00E+00	0.00E+00	0.00E+00
2200 - 2300	0	2.57E-05	2.44E-05	1.29E-06	2.65E-09	2.65E-09	0.00E+00	0.00E+00	0.00E+00	0.00E+00	0.00E+00	0	1.30E-03	9.36E-04	3.64E-04	7.68E-06	7.68E-06	0.00E+00	0.00E+00	0.00E+00	0.00E+00	0.00E+00	0	1.31E-03	1.31E-03	7.14E-06	1.84E-05	1.84E-05	0.00E+00	0.00E+00	0.00E+00	0.00E+00	0.00E+00
2300 - 2400	0	2.57E-05	2.44E-05	1.29E-06	2.65E-09	2.65E-09	0.00E+00	0.00E+00	0.00E+00	0.00E+00	0.00E+00	0	1.30E-03	9.36E-04	3.64E-04	7.68E-06	7.68E-06	0.00E+00	0.00E+00	0.00E+00	0.00E+00	0.00E+00	0	1.31E-03	1.31E-03	7.14E-06	1.84E-05	1.84E-05	0.00E+00	0.00E+00	0.00E+00	0.00E+00	0.00E+00

Hot Idling Emission

Idling Time =		min
Max. Idling Time for Adjusting Start Emission =	1	min

* As observed during the site survey.

Hour	PV5 (Petrol) Frequency	Hot idling Emission Factor (g/s) NOx	NO	NO_2	RSP	FSP	Hot idling Emission (g) [1] NOx	NO	NO_2	RSP	FSP	PV5 (Diesel) Frequency	Hot idling Emission Factor (g/s) NOx	NO	NO_2	RSP	FSP	Hot idling Emission (g) [1] NOx	NO	NO_2	RSP	FSP	PV5 (LPG) Frequency	Hot idling Emission Factor (g/s) NOx	NO	NO_2	RSP	FSP	Hot idling Emission (g) [1] NOx	NO	NO_2	RSP	FSP
0000 - 0100	0.00E+00	2.57E-05	2.44E-05	1.29E-06	2.65E-09	2.65E-09	0.00E+00	0.00E+00	0.00E+00	0.00E+00	0.00E+00	0.00E+00	8.19E-04	5.90E-04	2.29E-04	7.68E-06	7.68E-06	0.00E+00	0.00E+00	0.00E+00	0.00E+00	0.00E+00	0.00E+00	1.31E-03	1.31E-03	7.14E-06	1.84E-05	1.84E-05	0.00E+00	0.00E+00	0.00E+00	0.00E+00	0.00E+00
0100 - 0200	0.00E+00	2.57E-05	2.44E-05	1.29E-06	2.65E-09	2.65E-09	0.00E+00	0.00E+00	0.00E+00	0.00E+00	0.00E+00	0	8.19E-04	5.90E-04	2.29E-04	7.68E-06	7.68E-06	0.00E+00	0.00E+00	0.00E+00	0.00E+00	0.00E+00	0.00E+00	1.31E-03	1.31E-03	7.14E-06	1.84E-05	1.84E-05	0.00E+00	0.00E+00	0.00E+00	0.00E+00	0.00E+00
0200 - 0300	0	2.57E-05	2.44E-05	1.29E-06	2.65E-09	2.65E-09	0.00E+00	0.00E+00	0.00E+00	0.00E+00	0.00E+00	0	8.19E-04	5.90E-04	2.29E-04	7.68E-06	7.68E-06	0.00E+00	0.00E+00	0.00E+00	0.00E+00	0.00E+00	0	1.31E-03	1.31E-03	7.14E-06	1.84E-05	1.84E-05	0.00E+00	0.00E+00	0.00E+00	0.00E+00	0.00E+00
0300 - 0400	0	2.57E-05	2.44E-05	1.29E-06	2.65E-09	2.65E-09	0.00E+00	0.00E+00	0.00E+00	0.00E+00	0.00E+00	0	8.19E-04	5.90E-04	2.29E-04	7.68E-06	7.68E-06	0.00E+00	0.00E+00	0.00E+00	0.00E+00	0.00E+00	0	1.31E-03	1.31E-03	7.14E-06	1.84E-05	1.84E-05	0.00E+00	0.00E+00	0.00E+00	0.00E+00	0.00E+00
0400 - 0500	0	2.57E-05	2.44E-05	1.29E-06	2.65E-09	2.65E-09	0.00E+00	0.00E+00	0.00E+00	0.00E+00	0.00E+00	0	8.19E-04	5.90E-04	2.29E-04	7.68E-06	7.68E-06	0.00E+00	0.00E+00	0.00E+00	0.00E+00	0.00E+00	0	1.31E-03	1.31E-03	7.14E-06	1.84E-05	1.84E-05	0.00E+00	0.00E+00	0.00E+00	0.00E+00	0.00E+00
0500 - 0600	0	2.57E-05	2.44E-05	1.29E-06	2.65E-09	2.65E-09	0.00E+00	0.00E+00	0.00E+00	0.00E+00	0.00E+00	0	8.19E-04	5.90E-04	2.29E-04	7.68E-06	7.68E-06	0.00E+00	0.00E+00	0.00E+00	0.00E+00	0.00E+00	0	1.31E-03	1.31E-03	7.14E-06	1.84E-05	1.84E-05	0.00E+00	0.00E+00	0.00E+00	0.00E+00	0.00E+00
0600 - 0700	0	2.57E-05	2.44E-05	1.29E-06	2.65E-09	2.65E-09	0.00E+00	0.00E+00	0.00E+00	0.00E+00	0.00E+00	0	8.19E-04	5.90E-04	2.29E-04	7.68E-06	7.68E-06	0.00E+00	0.00E+00	0.00E+00	0.00E+00	0.00E+00	0	1.31E-03	1.31E-03	7.14E-06	1.84E-05	1.84E-05	0.00E+00	0.00E+00	0.00E+00	0.00E+00	0.00E+00
0700 - 0800	0.00E+00	2.57E-05	2.44E-05	1.29E-06	2.65E-09	2.65E-09	0.00E+00	0.00E+00	0.00E+00	0.00E+00	0.00E+00	0	8.19E-04	5.90E-04	2.29E-04	7.68E-06	7.68E-06	0.00E+00	0.00E+00	0.00E+00	0.00E+00	0.00E+00	0.00E+00	1.31E-03	1.31E-03	7.14E-06	1.84E-05	1.84E-05	0.00E+00	0.00E+00	0.00E+00	0.00E+00	0.00E+00
0800 - 0900	0	2.57E-05	2.44E-05	1.29E-06	2.65E-09	2.65E-09	0.00E+00	0.00E+00	0.00E+00	0.00E+00	0.00E+00	0	8.19E-04	5.90E-04	2.29E-04	7.68E-06	7.68E-06	0.00E+00	0.00E+00	0.00E+00	0.00E+00	0.00E+00	0	1.31E-03	1.31E-03	7.14E-06	1.84E-05	1.84E-05	0.00E+00	0.00E+00	0.00E+00	0.00E+00	0.00E+00
0900 - 1000	0.00E+00	2.57E-05	2.44E-05	1.29E-06	2.65E-09	2.65E-09	0.00E+00	0.00E+00	0.00E+00	0.00E+00	0.00E+00	0.00E+00	8.19E-04	5.90E-04	2.29E-04	7.68E-06	7.68E-06	0.00E+00	0.00E+00	0.00E+00	0.00E+00	0.00E+00	0.00E+00	1.31E-03	1.31E-03	7.14E-06	1.84E-05	1.84E-05	0.00E+00	0.00E+00	0.00E+00	0.00E+00	0.00E+00
1000 - 1100	0	2.57E-05	2.44E-05	1.29E-06	2.65E-09	2.65E-09	0.00E+00	0.00E+00	0.00E+00	0.00E+00	0.00E+00	0	8.19E-04	5.90E-04	2.29E-04	7.68E-06	7.68E-06	0.00E+00	0.00E+00	0.00E+00	0.00E+00	0.00E+00	0	1.31E-03	1.31E-03	7.14E-06	1.84E-05	1.84E-05	0.00E+00	0.00E+00	0.00E+00	0.00E+00	0.00E+00
1100 - 1200	0	2.57E-05	2.44E-05	1.29E-06	2.65E-09	2.65E-09	0.00E+00	0.00E+00	0.00E+00	0.00E+00	0.00E+00	0	8.19E-04	5.90E-04	2.29E-04	7.68E-06	7.68E-06	0.00E+00	0.00E+00	0.00E+00	0.00E+00	0.00E+00	0	1.31E-03	1.31E-03	7.14E-06	1.84E-05	1.84E-05	0.00E+00	0.00E+00	0.00E+00	0.00E+00	0.00E+00
1200 - 1300	0.00E+00	2.57E-05	2.44E-05	1.29E-06	2.65E-09	2.65E-09	0.00E+00	0.00E+00	0.00E+00	0.00E+00	0.00E+00	0	8.19E-04	5.90E-04	2.29E-04	7.68E-06	7.68E-06	0.00E+00	0.00E+00	0.00E+00	0.00E+00	0.00E+00	0.00E+00	1.31E-03	1.31E-03	7.14E-06	1.84E-05	1.84E-05	0.00E+00	0.00E+00	0.00E+00	0.00E+00	0.00E+00
1300 - 1400	0	2.57E-05	2.44E-05	1.29E-06	2.65E-09	2.65E-09	0.00E+00	0.00E+00	0.00E+00	0.00E+00	0.00E+00	0	8.19E-04	5.90E-04	2.29E-04	7.68E-06	7.68E-06	0.00E+00	0.00E+00	0.00E+00	0.00E+00	0.00E+00	0	1.31E-03	1.31E-03	7.14E-06	1.84E-05	1.84E-05	0.00E+00	0.00E+00	0.00E+00	0.00E+00	0.00E+00
1400 - 1500	0.00E+00	2.57E-05	2.44E-05	1.29E-06	2.65E-09	2.65E-09	0.00E+00	0.00E+00	0.00E+00	0.00E+00	0.00E+00	0	8.19E-04	5.90E-04	2.29E-04	7.68E-06	7.68E-06	0.00E+00	0.00E+00	0.00E+00	0.00E+00	0.00E+00	0.00E+00	1.31E-03	1.31E-03	7.14E-06	1.84E-05	1.84E-05	0.00E+00	0.00E+00	0.00E+00	0.00E+00	0.00E+00
1500 - 1600	0.00E+00	2.57E-05	2.44E-05	1.29E-06	2.65E-09	2.65E-09	0.00E+00	0.00E+00	0.00E+00	0.00E+00	0.00E+00	0	8.19E-04	5.90E-04	2.29E-04	7.68E-06	7.68E-06	0.00E+00	0.00E+00	0.00E+00	0.00E+00	0.00E+00	0.00E+00	1.31E-03	1.31E-03	7.14E-06	1.84E-05	1.84E-05	0.00E+00	0.00E+00	0.00E+00	0.00E+00	0.00E+00
1600 - 1700	0	2.57E-05	2.44E-05	1.29E-06	2.65E-09	2.65E-09	0.00E+00	0.00E+00	0.00E+00	0.00E+00	0.00E+00	0	8.19E-04	5.90E-04	2.29E-04	7.68E-06	7.68E-06	0.00E+00	0.00E+00	0.00E+00	0.00E+00	0.00E+00	0	1.31E-03	1.31E-03	7.14E-06	1.84E-05	1.84E-05	0.00E+00	0.00E+00	0.00E+00	0.00E+00	0.00E+00
1700 - 1800	0	2.57E-05	2.44E-05	1.29E-06	2.65E-09	2.65E-09	0.00E+00	0.00E+00	0.00E+00	0.00E+00	0.00E+00	0	8.19E-04	5.90E-04	2.29E-04	7.68E-06	7.68E-06	0.00E+00	0.00E+00	0.00E+00	0.00E+00	0.00E+00	0	1.31E-03	1.31E-03	7.14E-06	1.84E-05	1.84E-05	0.00E+00	0.00E+00	0.00E+00	0.00E+00	0.00E+00
1800 - 1900	0	2.57E-05	2.44E-05	1.29E-06	2.65E-09	2.65E-09	0.00E+00	0.00E+00	0.00E+00	0.00E+00	0.00E+00	0	8.19E-04	5.90E-04	2.29E-04	7.68E-06	7.68E-06	0.00E+00	0.00E+00	0.00E+00	0.00E+00	0.00E+00	0	1.31E-03	1.31E-03	7.14E-06	1.84E-05	1.84E-05	0.00E+00	0.00E+00	0.00E+00	0.00E+00	0.00E+00
1900 - 2000	0	2.57E-05	2.44E-05	1.29E-06	2.65E-09	2.65E-09	0.00E+00	0.00E+00	0.00E+00	0.00E+00	0.00E+00	0	8.19E-04	5.90E-04	2.29E-04	7.68E-06	7.68E-06	0.00E+00	0.00E+00	0.00E+00	0.00E+00	0.00E+00	0	1.31E-03	1.31E-03	7.14E-06	1.84E-05	1.84E-05	0.00E+00	0.00E+00	0.00E+00	0.00E+00	0.00E+00
2000 - 2100	0	2.57E-05	2.44E-05	1.29E-06	2.65E-09	2.65E-09	0.00E+00	0.00E+00	0.00E+00	0.00E+00	0.00E+00	0	8.19E-04	5.90E-04	2.29E-04	7.68E-06	7.68E-06	0.00E+00	0.00E+00	0.00E+00	0.00E+00	0.00E+00	0	1.31E-03	1.31E-03	7.14E-06	1.84E-05	1.84E-05	0.00E+00	0.00E+00	0.00E+00	0.00E+00	0.00E+00
2100 - 2200	0	2.57E-05	2.44E-05	1.29E-06	2.65E-09	2.65E-09	0.00E+00	0.00E+00	0.00E+00	0.00E+00	0.00E+00	0	8.19E-04	5.90E-04	2.29E-04	7.68E-06	7.68E-06	0.00E+00	0.00E+00	0.00E+00	0.00E+00	0.00E+00	0	1.31E-03	1.31E-03	7.14E-06	1.84E-05	1.84E-05	0.00E+00	0.00E+00	0.00E+00	0.00E+00	0.00E+00
2200 - 2300	0	2.57E-05	2.44E-05	1.29E-06	2.65E-09	2.65E-09	0.00E+00	0.00E+00	0.00E+00	0.00E+00	0.00E+00	0	8.19E-04	5.90E-04	2.29E-04	7.68E-06	7.68E-06	0.00E+00	0.00E+00	0.00E+00	0.00E+00	0.00E+00	0	1.31E-03	1.31E-03	7.14E-06	1.84E-05	1.84E-05	0.00E+00	0.00E+00	0.00E+00	0.00E+00	0.00E+00
2300 - 2400	0	2.57E-05	2.44E-05	1.29E-06	2.65E-09	2.65E-09	0.00E+00	0.00E+00	0.00E+00	0.00E+00	0.00E+00	0	8.19E-04	5.90E-04	2.29E-04	7.68E-06	7.68E-06	0.00E+00	0.00E+00	0.00E+00	0.00E+00	0.00E+00	0	1.31E-03	1.31E-03	7.14E-06	1.84E-05	1.84E-05	0.00E+00	0.00E+00	0.00E+00	0.00E+00	0.00E+00

Hot Idling Emission for Adjustment Start Emission

Idling Time =		min
Max. Idling Time for Adjusting Start Emission =	1	min

* As observed during the site survey.

Hour	PV5 (Petrol) Frequency	Hot idling Emission Factor (g/s) NOx	NO	NO_2	RSP	FSP	Hot idling Emission (g) [1] NOx	NO	NO_2	RSP	FSP	PV5 (Diesel) Frequency	Hot idling Emission Factor (g/s) NOx	NO	NO_2	RSP	FSP	Hot idling Emission (g) [1] NOx	NO	NO_2	RSP	FSP	PV5 (LPG) Frequency	Hot idling Emission Factor (g/s) NOx	NO	NO_2	RSP	FSP	Hot idling Emission (g) [1] NOx	NO	NO_2	RSP	FSP
0000 - 0100	0.00E+00	2.57E-05	2.44E-05	1.29E-06	2.65E-09	2.65E-09	0.00E+00	0.00E+00	0.00E+00	0.00E+00	0.00E+00	0.00E+00	8.19E-04	5.90E-04	2.29E-04	7.68E-06	7.68E-06	0.00E+00	0.00E+00	0.00E+00	0.00E+00	0.00E+00	0.00E+00	1.31E-03	1.31E-03	7.14E-06	1.84E-05	1.84E-05	0.00E+00	0.00E+00	0.00E+00	0.00E+00	0.00E+00
0100 - 0200	0.00E+00	2.57E-05	2.44E-05	1.29E-06	2.65E-09	2.65E-09	0.00E+00	0.00E+00	0.00E+00	0.00E+00	0.00E+00	0	8.19E-04	5.90E-04	2.29E-04	7.68E-06	7.68E-06	0.00E+00	0.00E+00	0.00E+00	0.00E+00	0.00E+00	0.00E+00	1.31E-03	1.31E-03	7.14E-06	1.84E-05	1.84E-05	0.00E+00	0.00E+00	0.00E+00	0.00E+00	0.00E+00
0200 - 0300	0	2.57E-05	2.44E-05	1.29E-06	2.65E-09	2.65E-09	0.00E+00	0.00E+00	0.00E+00	0.00E+00	0.00E+00	0	8.19E-04	5.90E-04	2.29E-04	7.68E-06	7.68E-06	0.00E+00	0.00E+00	0.00E+00	0.00E+00	0.00E+00	0	1.31E-03	1.31E-03	7.14E-06	1.84E-05	1.84E-05	0.00E+00	0.00E+00	0.00E+00	0.00E+00	0.00E+00
0300 - 0400	0	2.57E-05	2.44E-05	1.29E-06	2.65E-09	2.65E-09	0.00E+00	0.00E+00	0.00E+00	0.00E+00	0.00E+00	0	8.19E-04	5.90E-04	2.29E-04	7.68E-06	7.68E-06	0.00E+00	0.00E+00	0.00E+00	0.00E+00	0.00E+00	0	1.31E-03	1.31E-03	7.14E-06	1.84E-05	1.84E-05	0.00E+00	0.00E+00	0.00E+00	0.00E+00	0.00E+00
0400 - 0500	0	2.57E-05	2.44E-05	1.29E-06	2.65E-09	2.65E-09	0.00E+00	0.00E+00	0.00E+00	0.00E+00	0.00E+00	0	8.19E-04	5.90E-04	2.29E-04	7.68E-06	7.68E-06	0.00E+00	0.00E+00	0.00E+00	0.00E+00	0.00E+00	0	1.31E-03	1.31E-03	7.14E-06	1.84E-05	1.84E-05	0.00E+00	0.00E+00	0.00E+00	0.00E+00	0.00E+00
0500 - 0600	0	2.57E-05	2.44E-05	1.29E-06	2.65E-09	2.65E-09	0.00E+00	0.00E+00	0.00E+00	0.00E+00	0.00E+00	0	8.19E-04	5.90E-04	2.29E-04	7.68E-06	7.68E-06	0.00E+00	0.00E+00	0.00E+00	0.00E+00	0.00E+00	0	1.31E-03	1.31E-03	7.14E-06	1.84E-05	1.84E-05	0.00E+00	0.00E+00	0.00E+00	0.00E+00	0.00E+00
0600 - 0700	0	2.57E-05	2.44E-05	1.29E-06	2.65E-09	2.65E-09	0.00E+00	0.00E+00	0.00E+00	0.00E+00	0.00E+00	0	8.19E-04	5.90E-04	2.29E-04	7.68E-06	7.68E-06	0.00E+00	0.00E+00	0.00E+00	0.00E+00	0.00E+00	0	1.31E-03	1.31E-03	7.14E-06	1.84E-05	1.84E-05	0.00E+00	0.00E+00	0.00E+00	0.00E+00	0.00E+00
0700 - 0800	0.00E+00	2.57E-05	2.44E-05	1.29E-06	2.65E-09	2.65E-09	0.00E+00	0.00E+00	0.00E+00	0.00E+00	0.00E+00	0	8.19E-04	5.90E-04	2.29E-04	7.68E-06	7.68E-06	0.00E+00	0.00E+00	0.00E+00	0.00E+00	0.00E+00	0.00E+00	1.31E-03	1.31E-03	7.14E-06	1.84E-05	1.84E-05	0.00E+00	0.00E+00	0.00E+00	0.00E+00	0.00E+00
0800 - 0900	0	2.57E-05	2.44E-05	1.29E-06	2.65E-09	2.65E-09	0.00E+00	0.00E+00	0.00E+00	0.00E+00	0.00E+00	0	8.19E-04	5.90E-04	2.29E-04	7.68E-06	7.68E-06	0.00E+00	0.00E+00	0.00E+00	0.00E+00	0.00E+00	0	1.31E-03	1.31E-03	7.14E-06	1.84E-05	1.84E-05	0.00E+00	0.00E+00	0.00E+00	0.00E+00	0.00E+00
0900 - 1000	0.00E+00	2.57E-05	2.44E-05	1.29E-06	2.65E-09	2.65E-09	0.00E+00	0.00E+00	0.00E+00	0.00E+00	0.00E+00	0.00E+00	8.19E-04	5.90E-04	2.29E-04	7.68E-06	7.68E-06	0.00E+00	0.00E+00	0.00E+00	0.00E+00	0.00E+00	0.00E+00	1.31E-03	1.31E-03	7.14E-06	1.84E-05	1.84E-05	0.00E+00	0.00E+00	0.00E+00	0.00E+00	0.00E+00
1000 - 1100	0	2.57E-05	2.44E-05	1.29E-06	2.65E-09	2.65E-09	0.00E+00	0.00E+00	0.00E+00	0.00E+00	0.00E+00	0	8.19E-04	5.90E-04	2.29E-04	7.68E-06	7.68E-06	0.00E+00	0.00E+00	0.00E+00	0.00E+00	0.00E+00	0	1.31E-03	1.31E-03	7.14E-06	1.84E-05	1.84E-05	0.00E+00	0.00E+00	0.00E+00	0.00E+00	0.00E+00
1100 - 1200	0	2.57E-05	2.44E-05	1.29E-06	2.65E-09	2.65E-09	0.00E+00	0.00E+00	0.00E+00	0.00E+00	0.00E+00	0	8.19E-04	5.90E-04	2.29E-04	7.68E-06	7.68E-06	0.00E+00	0.00E+00	0.00E+00	0.00E+00	0.00E+00	0	1.31E-03	1.31E-03	7.14E-06	1.84E-05	1.84E-05	0.00E+00	0.00E+00	0.00E+00	0.00E+00	0.00E+00
1200 - 1300	0.00E+00	2.57E-05	2.44E-05	1.29E-06	2.65E-09	2.65E-09	0.00E+00	0.00E+00	0.00E+00	0.00E+00	0.00E+00	0	8.19E-04	5.90E-04	2.29E-04	7.68E-06	7.68E-06	0.00E+00	0.00E+00	0.00E+00	0.00E+00	0.00E+00	0.00E+00	1.31E-03	1.31E-03	7.14E-06	1.84E-05	1.84E-05	0.00E+00	0.00E+00	0.00E+00	0.00E+00	0.00E+00
1300 - 1400	0	2.57E-05	2.44E-05	1.29E-06	2.65E-09	2.65E-09	0.00E+00	0.00E+00	0.00E+00	0.00E+00	0.00E+00	0	8.19E-04	5.90E-04	2.29E-04	7.68E-06	7.68E-06	0.00E+00	0.00E+00	0.00E+00	0.00E+00	0.00E+00	0	1.31E-03	1.31E-03	7.14E-06	1.84E-05	1.84E-05	0.00E+00	0.00E+00	0.00E+00	0.00E+00	0.00E+00
1400 - 1500	0.00E+00	2.57E-05	2.44E-05	1.29E-06	2.65E-09	2.65E-09	0.00E+00	0.00E+00	0.00E+00	0.00E+00	0.00E+00	0	8.19E-04	5.90E-04	2.29E-04	7.68E-06	7.68E-06	0.00E+00	0.00E+00	0.00E+00	0.00E+00	0.00E+00	0.00E+00	1.31E-03	1.31E-03	7.14E-06	1.84E-05	1.84E-05	0.00E+00	0.00E+00	0.00E+00	0.00E+00	0.00E+00
1500 - 1600	0.00E+00	2.57E-05	2.44E-05	1.29E-06	2.65E-09	2.65E-09	0.00E+00	0.00E+00	0.00E+00	0.00E+00	0.00E+00	0	8.19E-04	5.90E-04	2.29E-04	7.68E-06	7.68E-06	0.00E+00	0.00E+00	0.00E+00	0.00E+00	0.00E+00	0.00E+00	1.31E-03	1.31E-03	7.14E-06	1.84E-05	1.84E-05	0.00E+00	0.00E+00	0.00E+00	0.00E+00	0.00E+00
1600 - 1700	0	2.57E-05	2.44E-05	1.29E-06	2.65E-09	2.65E-09	0.00E+00	0.00E+00	0.00E+00	0.00E+00	0.00E+00	0	8.19E-04	5.90E-04	2.29E-04	7.68E-06	7.68E-06	0.00E+00	0.00E+00	0.00E+00	0.00E+00	0.00E+00	0	1.31E-03	1.31E-03	7.14E-06	1.84E-05	1.84E-05	0.00E+00	0.00E+00	0.00E+00	0.00E+00	0.00E+00
1700 - 1800	0	2.57E-05	2.44E-05	1.29E-06	2.65E-09	2.65E-09	0.00E+00	0.00E+00	0.00E+00	0.00E+00	0.00E+00	0	8.19E-04	5.90E-04	2.29E-04	7.68E-06	7.68E-06	0.00E+00	0.00E+00	0.00E+00	0.00E+00	0.00E+00	0	1.31E-03	1.31E-03	7.14E-06	1.84E-05	1.84E-05	0.00E+00	0.00E+00	0.00E+00	0.00E+00	0.00E+00
1800 - 1900	0	2.57E-05	2.44E-05	1.29E-06	2.65E-09	2.65E-09	0.00E+00	0.00E+00	0.00E+00	0.00E+00	0.00E+00	0	8.19E-04	5.90E-04	2.29E-04	7.68E-06	7.68E-06	0.00E+00	0.00E+00	0.00E+00	0.00E+00	0.00E+00	0	1.31E-03	1.31E-03	7.14E-06	1.84E-05	1.84E-05	0.00E+00	0.00E+00	0.00E+00	0.00E+00	0.00E+00
1900 - 2000	0.00E+00	2.57E-05	2.44E-05	1.29E-06	2.65E-09	2.65E-09	0.00E+00	0.00E+00	0.00E+00	0.00E+00	0.00E+00	0.00E+00	8.19E-04	5.90E-04	2.29E-04	7.68E-06	7.68E-06	0.00E+00	0.00E+00	0.00E+00	0.00E+00	0.00E+00	0.00E+00	1.31E-03	1.31E-03	7.14E-06	1.84E-05	1.84E-05	0.00E+00	0.00E+00	0.00E+00	0.00E+00	0.00E+00
2000 - 2100	0	2.57E-05	2.44E-05	1.29E-06	2.65E-09	2.65E-09	0.00E+00	0.00E+00	0.00E+00	0.00E+00	0.00E+00	0	8.19E-04	5.90E-04	2.29E-04	7.68E-06	7.68E-06	0.00E+00	0.00E+00	0.00E+00	0.00E+00	0.00E+00	0	1.31E-03	1.31E-03	7.14E-06	1.84E-05	1.84E-05	0.00E+00	0.00E+00	0.00E+00	0.00E+00	0.00E+00
2100 - 2200	0	2.57E-05	2.44E-05	1.29E-06	2.65E-09	2.65E-09	0.00E+00	0.00E+00	0.00E+00	0.00E+00	0.00E+00	0	8.19E-04	5.90E-04	2.29E-04	7.68E-06	7.68E-06	0.00E+00	0.00E+00	0.00E+00	0.00E+00	0.00E+00	0	1.31E-03	1.31E-03	7.14E-06	1.84E-05	1.84E-05	0.00E+00	0.00E+00	0.00E+00	0.00E+00	0.00E+00
2200 - 2300	0	2.57E-05	2.44E-05	1.29E-06	2.65E-09	2.65E-09	0.00E+00	0.00E+00	0.00E+00	0.00E+00	0.00E+00	0	8.19E-04	5.90E-04	2.29E-04	7.68E-06	7.68E-06	0.00E+00	0.00E+00	0.00E+00	0.00E+00	0.00E+00	0	1.31E-03	1.31E-03	7.14E-06	1.84E-05	1.84E-05	0.00E+00	0.00E+00	0.00E+00	0.00E+00	0.00E+00
2300 - 2400	0	2.57E-05	2.44E-05	1.29E-06	2.65E-09	2.65E-09	0.00E+00	0.00E+00	0.00E+00	0.00E+00	0.00E+00	0	8.19E-04	5.90E-04	2.29E-04	7.68E-06	7.68E-06	0.00E+00	0.00E+00	0.00E+00	0.00E+00	0.00E+00	0	1.31E-03	1.31E-03	7.14E-06	1.84E-05	1.84E-05	0.00E+00	0.00E+00	0.00E+00	0.00E+00	0.00E+00

Average Distance from Starting Place to Egress =	24.52	m						
Average Spread Distance outside parking site =	Diesel:	675.48	LPG:	125.48	Petrol:	No adjustment	m	

*No Adjustment

*No Spread Distance, emit right at Start point

Hour	Total Idling Emission (g) [2] - Petrol NOx	NO	NO_2	RSP	FSP	Total Idling Emission (g) [2] - Diesel NOx	NO	NO_2	RSP	FSP	Total Idling Emission (g) [2] - LPG NOx	NO	NO_2	RSP	FSP	Idling Emission for Start Emission Adjustment (g) [3] - Petrol NOx	NO	NO_2	RSP	FSP	Idling Emission for Start Emission Adjustment (g) [3] - Diesel NOx	NO	NO_2	RSP	FSP	Idling Emission for Start Emission Adjustment (g) [3] - LPG NOx	NO	NO_2	RSP	FSP
0000 - 0100	0.00E+00	0.00E+00	0.00E+00	0.00E+00	0.00E+00	0.00E+00	0.00E+00	0.00E+00	0.00E+00	0.00E+00	0.00E+00	0.00E+00	0.00E+00	0.00E+00	0.00E+00	0.00E+00	0.00E+00	0.00E+00	0.00E+00	0.00E+00	0.00E+00	0.00E+00	0.00E+00	0.00E+00	0.00E+00	0.00E+00	0.00E+00	0.00E+00	0.00E+00	0.00E+00
0100 - 0200	0.00E+00	0.00E+00	0.00E+00	0.00E+00	0.00E+00	0.00E+00	0.00E+00	0.00E+00	0.00E+00	0.00E+00	0.00E+00	0.00E+00	0.00E+00	0.00E+00	0.00E+00	0.00E+00	0.00E+00	0.00E+00	0.00E+00	0.00E+00	0.00E+00	0.00E+00	0.00E+00	0.00E+00	0.00E+00	0.00E+00	0.00E+00	0.00E+00	0.00E+00	0.00E+00
0200 - 0300	0.00E+00	0.00E+00	0.00E+00	0.00E+00	0.00E+00	0.00E+00	0.00E+00	0.00E+00	0.00E+00	0.00E+00	0.00E+00	0.00E+00	0.00E+00	0.00E+00	0.00E+00	0.00E+00	0.00E+00	0.00E+00	0.00E+00	0.00E+00	0.00E+00	0.00E+00	0.00E+00	0.00E+00	0.00E+00	0.00E+00	0.00E+00	0.00E+00	0.00E+00	0.00E+00
0300 - 0400	0.00E+00	0.00E+00	0.00E+00	0.00E+00	0.00E+00	0.00E+00	0.00E+00	0.00E+00	0.00E+00	0.00E+00	0.00E+00	0.00E+00	0.00E+00	0.00E+00	0.00E+00	0.00E+00	0.00E+00	0.00E+00	0.00E+00	0.00E+00	0.00E+00	0.00E+00	0.00E+00	0.00E+00	0.00E+00	0.00E+00	0.00E+00	0.00E+00	0.00E+00	0.00E+00
0400 - 0500	0.00E+00	0.00E+00	0.00E+00	0.00E+00	0.00E+00	0.00E+00	0.00E+00	0.00E+00	0.00E+00	0.00E+00	0.00E+00	0.00E+00	0.00E+00	0.00E+00	0.00E+00	0.00E+00	0.00E+00	0.00E+00	0.00E+00	0.00E+00	0.00E+00	0.00E+00	0.00E+00	0.00E+00	0.00E+00	0.00E+00	0.00E+00	0.00E+00	0.00E+00	0.00E+00
0500 - 0600	0.00E+00	0.00E+00	0.00E+00	0.00E+00	0.00E+00	0.00E+00	0.00E+00	0.00E+00	0.00E+00	0.00E+00	0.00E+00	0.00E+00	0.00E+00	0.00E+00	0.00E+00	0.00E+00	0.00E+00	0.00E+00	0.00E+00	0.00E+00	0.00E+00	0.00E+00	0.00E+00	0.00E+00	0.00E+00	0.00E+00	0.00E+00	0.00E+00	0.00E+00	0.00E+00
0600 - 0700	0.00E+00	0.00E+00	0.00E+00	0.00E+00	0.00E+00	0.00E+00	0.00E+00	0.00E+00	0.00E+00	0.00E+00	0.00E+00	0.00E+00	0.00E+00	0.00E+00	0.00E+00	0.00E+00	0.00E+00	0.00E+00	0.00E+00	0.00E+00	0.00E+00	0.00E+00	0.00E+00	0.00E+00	0.00E+00	0.00E+00	0.00E+00	0.00E+00	0.00E+00	0.00E+00
0700 - 0800	0.00E+00	0.00E+00	0.00E+00	0.00E+00	0.00E+00	0.00E+00	0.00E+00	0.00E+00	0.00E+00	0.00E+00	0.00E+00	0.00E+00	0.00E+00	0.00E+00	0.00E+00	0.00E+00	0.00E+00	0.00E+00	0.00E+00	0.00E+00	0.00E+00	0.00E+00	0.00E+00	0.00E+00	0.00E+00	0.00E+00	0.00E+00	0.00E+00	0.00E+00	0.00E+00
0800 - 0900	0.00E+00	0.00E+00	0.00E+00	0.00E+00	0.00E+00	0.00E+00	0.00E+00	0.00E+00	0.00E+00	0.00E+00	0.00E+00	0.00E+00	0.00E+00	0.00E+00	0.00E+00	0.00E+00	0.00E+00	0.00E+00	0.00E+00	0.00E+00	0.00E+00	0.00E+00	0.00E+00	0.00E+00	0.00E+00	0.00E+00	0.00E+00	0.00E+00	0.00E+00	0.00E+00
0900 - 1000	0.00E+00	0.00E+00	0.00E+00	0.00E+00	0.00E+00	0.00E+00	0.00E+00	0.00E+00	0.00E+00	0.00E+00	0.00E+00	0.00E+00	0.00E+00	0.00E+00	0.00E+00	0.00E+00	0.00E+00	0.00E+00	0.00E+00	0.00E+00	0.00E+00	0.00E+00	0.00E+00	0.00E+00	0.00E+00	0.00E+00	0.00E+00	0.00E+00	0.00E+00	0.00E+00
1000 - 1100	0.00E+00	0.00E+00	0.00E+00	0.00E+00	0.00E+00	0.00E+00	0.00E+00	0.00E+00	0.00E+00	0.00E+00	0.00E+00	0.00E+00	0.00E+00	0.00E+00	0.00E+00	0.00E+00	0.00E+00	0.00E+00	0.00E+00	0.00E+00	0.00E+00	0.00E+00	0.00E+00	0.00E+00	0.00E+00	0.00E+00	0.00E+00	0.00E+00	0.00E+00	0.00E+00
1100 - 1200	0.00E+00	0.00E+00	0.00E+00	0.00E+00	0.00E+00	0.00E+00	0.00E+00	0.00E+00	0.00E+00	0.00E+00	0.00E+00	0.00E+00	0.00E+00	0.00E+00	0.00E+00	0.00E+00	0.00E+00	0.00E+00	0.00E+00	0.00E+00	0.00E+00	0.00E+00	0.00E+00	0.00E+00	0.00E+00	0.00E+00	0.00E+00	0.00E+00	0.00E+00	0.00E+00
1200 - 1300	0.00E+00	0.00E+00	0.00E+00	0.00E+00	0.00E+00	0.00E+00	0.00E+00	0.00E+00	0.00E+00	0.00E+00	0.00E+00	0.00E+00	0.00E+00	0.00E+00	0.00E+00	0.00E+00	0.00E+00	0.00E+00	0.00E+00	0.00E+00	0.00E+00	0.00E+00	0.00E+00	0.00E+00	0.00E+00	0.00E+00	0.00E+00	0.00E+00	0.00E+00	0.00E+00
1300 - 1400	0.00E+00	0.00E+00	0.00E+00	0.00E+00	0.00E+00	0.00E+00	0.00E+00	0.00E+00	0.00E+00	0.00E+00	0.00E+00	0.00E+00	0.00E+00	0.00E+00	0.00E+00	0.00E+00	0.00E+00	0.00E+00	0.00E+00	0.00E+00	0.00E+00	0.00E+00	0.00E+00	0.00E+00	0.00E+00	0.00E+00	0.00E+00	0.00E+00	0.00E+00	0.00E+00
1400 - 1500	0.00E+00	0.00E+00	0.00E+00	0.00E+00	0.00E+00	0.00E+00	0.00E+00	0.00E+00	0.00E+00	0.00E+00	0.00E+00	0.00E+00	0.00E+00	0.00E+00	0.00E+00	0.00E+00	0.00E+00	0.00E+00	0.00E+00	0.00E+00	0.00E+00	0.00E+00	0.00E+00	0.00E+00	0.00E+00	0.00E+00	0.00E+00	0.00E+00	0.00E+00	0.00E+00
1500 - 1600	0.00E+00	0.00E+00	0.00E+00	0.00E+00	0.00E+00	0.00E+00	0.00E+00	0.00E+00	0.00E+00	0.00E+00	0.00E+00	0.00E+00	0.00E+00	0.00E+00	0.00E+00	0.00E+00	0.00E+00	0.00E+00	0.00E+00	0.00E+00	0.00E+00	0.00E+00	0.00E+00	0.00E+00	0.00E+00	0.00E+00	0.00E+00	0.00E+00	0.00E+00	0.00E+00
1600 - 1700	0.00E+00	0.00E+00	0.00E+00	0.00E+00	0.00E+00	0.00E+00	0.00E+00	0.00E+00	0.00E+00	0.00E+00	0.00E+00	0.00E+00	0.00E+00	0.00E+00	0.00E+00	0.00E+00	0.00E+00	0.00E+00	0.00E+00	0.00E+00	0.00E+00	0.00E+00	0.00E+00	0.00E+00	0.00E+00	0.00E+00	0.00E+00	0.00E+00	0.00E+00	0.00E+00
1700 - 1800	0.00E+00	0.00E+00	0.00E+00	0.00E+00	0.00E+00	0.00E+00	0.00E+00	0.00E+00	0.00E+00	0.00E+00	0.00E+00	0.00E+00	0.00E+00	0.00E+00	0.00E+00	0.00E+00	0.00E+00	0.00E+00	0.00E+00	0.00E+00	0.00E+00	0.00E+00	0.00E+00	0.00E+00	0.00E+00	0.00E+00	0.00E+00	0.00E+00	0.00E+00	0.00E+00
1800 - 1900	0.00E+00	0.00E+00	0.00E+00	0.00E+00	0.00E+00	0.00E+00	0.00E+00	0.00E+00	0.00E+00	0.00E+00	0.00E+00	0.00E+00	0.00E+00	0.00E+00	0.00E+00	0.00E+00	0.00E+00	0.00E+00	0.00E+00	0.00E+00	0.00E+00	0.00E+00	0.00E+00	0.00E+00	0.00E+00	0.00E+00	0.00E+00	0.00E+00	0.00E+00	0.00E+00
1900 - 2000	0.00E+00	0.00E+00	0.00E+00	0.00E+00	0.00E+00	0.00E+00	0.00E+00	0.00E+00	0.00E+00	0.00E+00	0.00E+00	0.00E+00	0.00E+00	0.00E+00	0.00E+00	0.00E+00	0.00E+00	0.00E+00	0.00E+00	0.00E+00	0.00E+00	0.00E+00	0.00E+00	0.00E+00	0.00E+00	0.00E+00	0.00E+00	0.00E+00	0.00E+00	0.00E+00
2000 - 2100	0.00E+00	0.00E+00	0.00E+00	0.00E+00	0.00E+00	0.00E+00	0.00E+00	0.00E+00	0.00E+00	0.00E+00	0.00E+00	0.00E+00	0.00E+00	0.00E+00	0.00E+00	0.00E+00	0.00E+00	0.00E+00	0.00E+00	0.00E+00	0.00E+00	0.00E+00	0.00E+00	0.00E+00	0.00E+00	0.00E+00	0.00E+00	0.00E+00	0.00E+00	0.00E+00
2100 - 2200	0.00E+00	0.00E+00	0.00E+00	0.00E+00	0.00E+00	0.00E+00	0.00E+00	0.00E+00	0.00E+00	0.00E+00	0.00E+00	0.00E+00	0.00E+00	0.00E+00	0.00E+00	0.00E+00	0.00E+00	0.00E+00	0.00E+00	0.00E+00	0.00E+00	0.00E+00	0.00E+00	0.00E+00	0.00E+00	0.00E+00	0.00E+00	0.00E+00	0.00E+00	0.00E+00
2200 - 2300	0.00E+00	0.00E+00	0.00E+00	0.00E+00	0.00E+00	0.00E+00	0.00E+00	0.00E+00	0.00E+00	0.00E+00	0.00E+00	0.00E+00	0.00E+00	0.00E+00	0.00E+00	0.00E+00	0.00E+00	0.00E+00	0.00E+00	0.00E+00	0.00E+00	0.00E+00	0.00E+00	0.00E+00	0.00E+00	0.00E+00	0.00E+00	0.00E+00	0.00E+00	0.00E+00
2300 - 2400	0.00E+00	0.00E+00	0.00E+00	0.00E+00	0.00E+00	0.00E+00	0.00E+00	0.00E+00	0.00E+00	0.00E+00	0.00E+00	0.00E+00	0.00E+00	0.00E+00	0.00E+00	0.00E+00	0.00E+00	0.00E+00	0.00E+00	0.00E+00	0.00E+00	0.00E+00	0.00E+00	0.00E+00	0.00E+00	0.00E+00	0.00E+00	0.00E+00	0.00E+00	0.00E+00

Hour	Adjusted Start Emission within parking site (g) [4] - Petrol NOx	NO	NO_2	RSP	FSP	Adjusted Start Emission within parking site (g) [4] - Diesel NOx	NO	NO_2	RSP	FSP	Adjusted Start Emission within parking site (g) [4] - LPG NOx	NO	NO_2	RSP	FSP	Adjusted Start Emission outside parking site (g) [5] - Petrol NOx	NO	NO_2	RSP	FSP	Adjusted Start Emission outside parking site (g) [5] - Diesel NOx	NO	NO_2	RSP	FSP	Adjusted Start Emission outside parking site (g) [5] - LPG NOx	NO	NO_2	RSP	FSP	Start Emission Rate outside parking site (g/s) NOx	NO	NO_2	RSP	FSP
0000 - 0100	0.00E+00	0.00E+00	0.00E+00	0.00E+00	0.00E+00	0.00E+00	0.00E+00	0.00E+00	0	0	0	0	0	0	0	0	0	0	0	0	0.00E+00	0.00E+00	0.00E+00	0	0	0.00E+00	0.00E+00	0.00E+00	0	0	0	0	0	0	0
0100 - 0200	0.00E+00	0.00E+00	0.00E+00	0.00E+00	0.00E+00	0.00E+00	0.00E+00	0.00E+00	0	0	0	0	0	0	0	0	0	0	0	0	0.00E+00	0.00E+00	0.00E+00	0	0	0.00E+00	0.00E+00	0.00E+00	0	0	0	0	0	0	0
0200 - 0300	0.00E+00	0.00E+00	0.00E+00	0.00E+00	0.00E+00	0.00E+00	0.00E+00	0.00E+00	0	0	0	0	0	0	0	0	0	0	0	0	0.00E+00	0.00E+00	0.00E+00	0	0	0.00E+00	0.00E+00	0.00E+00	0	0	0	0	0	0	0
0300 - 0400	0.00E+00	0.00E+00	0.00E+00	0.00E+00	0.00E+00	0.00E+00	0.00E+00	0.00E+00	0	0	0	0	0	0	0	0	0	0	0	0	0.00E+00	0.00E+00	0.00E+00	0	0	0.00E+00	0.00E+00	0.00E+00	0	0	0	0	0	0	0
0400 - 0500	0.00E+00	0.00E+00	0.00E+00	0.00E+00	0.00E+00	0.00E+00	0.00E+00	0.00E+00	0	0	0	0	0	0	0	0	0	0	0	0	0.00E+00	0.00E+00	0.00E+00	0	0	0.00E+00	0.00E+00	0.00E+00	0	0	0	0	0	0	0
0500 - 0600	0.00E+00	0.00E+00	0.00E+00	0.00E+00	0.00E+00	0.00E+00	0.00E+00	0.00E+00	0	0	0	0	0	0	0	0	0	0	0	0	0.00E+00	0.00E+00	0.00E+00	0	0	0.00E+00	0.00E+00	0.00E+00	0	0	0	0	0	0	0
0600 - 0700	0.00E+00	0.00E+00	0.00E+00	0.00E+00	0.00E+00	0.00E+00	0.00E+00	0.00E+00	0	0	0	0	0	0	0	0	0	0	0	0	0.00E+00	0.00E+00	0.00E+00	0	0	0.00E+00	0.00E+00	0.00E+00	0	0	0	0	0	0	0
0700 - 0800	0.00E+00	0.00E+00	0.00E+00	0.00E+00	0.00E+00	0.00E+00	0.00E+00	0.00E+00	0	0	0	0	0	0	0	0	0	0	0	0	0.00E+00	0.00E+00	0.00E+00	0	0	0.00E+00	0.00E+00	0.00E+00	0	0	0	0	0	0	0
0800 - 0900	0.00E+00	0.00E+00	0.00E+00	0.00E+00	0.00E+00	0.00E+00	0.00E+00	0.00E+00	0	0	0	0	0	0	0	0	0	0	0	0	0.00E+00	0.00E+00	0.00E+00	0	0	0.00E+00	0.00E+00	0.00E+00	0	0	0	0	0	0	0
0900 - 1000	0.00E+00	0.00E+00	0.00E+00	0.00E+00	0.00E+00	0.00E+00	0.00E+00	0.00E+00	0	0	0	0	0	0	0	0	0	0	0	0	0.00E+00	0.00E+00	0.00E+00	0	0	0.00E+00	0.00E+00	0.00E+00	0	0	0	0	0	0	0
1000 - 1100	0.00E+00	0.00E+00	0.00E+00	0.00E+00	0.00E+00	0.00E+00	0.00E+00	0.00E+00	0	0	0	0	0	0	0	0	0	0	0	0	0.00E+00	0.00E+00	0.00E+00	0	0	0.00E+00	0.00E+00	0.00E+00	0	0	0	0	0	0	0
1100 - 1200	0.00E+00	0.00E+00	0.00E+00	0.00E+00	0.00E+00	0.00E+00	0.00E+00	0.00E+00	0	0	0	0	0	0	0	0	0	0	0	0	0.00E+00	0.00E+00	0.00E+00	0	0	0.00E+00	0.00E+00	0.00E+00	0	0	0	0	0	0	0
1200 - 1300	0.00E+00	0.00E+00	0.00E+00	0.00E+00	0.00E+00	0.00E+00	0.00E+00	0.00E+00	0	0	0	0	0	0	0	0	0	0	0	0	0.00E+00	0.00E+00	0.00E+00	0	0	0.00E+00	0.00E+00	0.00E+00	0	0	0	0	0	0	0
1300 - 1400	0.00E+00	0.00E+00	0.00E+00	0.00E+00	0.00E+00	0.00E+00	0.00E+00	0.00E+00	0	0	0	0	0	0	0	0	0	0	0	0	0.00E+00	0.00E+00	0.00E+00	0	0	0.00E+00	0.00E+00	0.00E+00	0	0	0	0	0	0	0
1400 - 1500	0.00E+00	0.00E+00	0.00E+00	0.00E+00	0.00E+00	0.00E+00	0.00E+00	0.00E+00	0	0	0	0	0	0	0	0	0	0	0	0	0.00E+00	0.00E+00	0.00E+00	0	0	0.00E+00	0.00E+00	0.00E+00	0	0	0	0	0	0	0
1500 - 1600	0.00E+00	0.00E+00	0.00E+00	0.00E+00	0.00E+00	0.00E+00	0.00E+00	0.00E+00	0	0	0	0	0	0	0	0	0	0	0	0	0.00E+00	0.00E+00	0.00E+00	0	0	0.00E+00	0.00E+00	0.00E+00	0	0	0	0	0	0	0
1600 - 1700	0.00E+00	0.00E+00	0.00E+00	0.00E+00	0.00E+00	0.00E+00	0.00E+00	0.00E+00	0	0	0	0	0	0	0	0	0	0	0	0	0.00E+00	0.00E+00	0.00E+00	0	0	0.00E+00	0.00E+00	0.00E+00	0	0	0	0	0	0	0
1700 - 1800	0.00E+00	0.00E+00	0.00E+00	0.00E+00	0.00E+00	0.00E+00	0.00E+00	0.00E+00	0	0	0	0	0	0	0	0	0	0	0	0	0.00E+00	0.00E+00	0.00E+00	0	0	0.00E+00	0.00E+00	0.00E+00	0	0	0	0	0	0	0
1800 - 1900	0.00E+00	0.00E+00	0.00E+00	0.00E+00	0.00E+00	0.00E+00	0.00E+00	0.00E+00	0	0	0	0	0	0	0	0	0	0	0	0	0.00E+00	0.00E+00	0.00E+00	0	0	0.00E+00	0.00E+00	0.00E+00	0	0	0	0	0	0	0
1900 - 2000	0.00E+00	0.00E+00	0.00E+00	0.00E+00	0.00E+00	0.00E+00	0.00E+00	0.00E+00	0	0	0	0	0	0	0	0	0	0	0	0	0.00E+00	0.00E+00	0.00E+00	0	0	0.00E+00	0.00E+00	0.00E+00	0	0	0	0	0	0	0
2000 - 2100	0.00E+00	0.00E+00	0.00E+00	0.00E+00	0.00E+00	0.00E+00	0.00E+00	0.00E+00	0	0	0	0	0	0	0	0	0	0	0	0	0.00E+00	0.00E+00	0.00E+00	0	0	0.00E+00	0.00E+00	0.00E+00	0	0	0	0	0	0	0
2100 - 2200	0.00E+00	0.00E+00	0.00E+00	0.00E+00	0.00E+00	0.00E+00	0.00E+00	0.00E+00	0	0	0	0	0	0	0	0	0	0	0	0	0.00E+00	0.00E+00	0.00E+00	0	0	0.00E+00	0.00E+00	0.00E+00	0	0	0	0	0	0	0
2200 - 2300	0.00E+00	0.00E+00	0.00E+00	0.00E+00	0.00E+00	0.00E+00	0.00E+00	0.00E+00	0	0	0	0	0	0	0	0	0	0	0	0	0.00E+00	0.00E+00	0.00E+00	0	0	0.00E+00	0.00E+00	0.00E+00	0	0	0	0	0	0	0
2300 - 2400	0.00E+00	0.00E+00	0.00E+00	0.00E+00	0.00E+00	0.00E+00	0.00E+00	0.00E+00	0	0	0	0	0	0	0	0	0	0	0	0	0.00E+00	0.00E+00	0.00E+00	0	0	0.00E+00	0.00E+00	0.00E+00	0	0	0	0	0	0	0

Hot Idling Emission for Bypass Veh

Idling Time =		min

* As observed during the site survey.

Hot idling Emission

Hour	PV5 (Petrol) Frequency	Hot idling Emission Factor (g/s) NOx	NO	NO_2	RSP	FSP	Hot idling Emission (g) [1] NOx	NO	NO_2	RSP	FSP
0000 - 0100	0.00E+00	2.57E-05	2.44E-05	1.29E-06	2.65E-09	2.65E-09	0.00E+00	0.00E+00	0.00E+00	0.00E+00	0.00E+00
0100 - 0200	0.00E+00	2.57E-05	2.44E-05	1.29E-06	2.65E-09	2.65E-09	0.00E+00	0.00E+00	0.00E+00	0.00E+00	0.00E+00
0200 - 0300	0	2.57E-05	2.44E-05	1.29E-06	2.65E-09	2.65E-09	0.00E+00	0.00E+00	0.00E+00	0.00E+00	0.00E+00
0300 - 0400	0	2.57E-05	2.44E-05	1.29E-06	2.65E-09	2.65E-09	0.00E+00	0.00E+00	0.00E+00	0.00E+00	0.00E+00
0400 - 0500	0	2.57E-05	2.44E-05	1.29E-06	2.65E-09	2.65E-09	0.00E+00	0.00E+00	0.00E+00	0.00E+00	0.00E+00
0500 - 0600	0	2.57E-05	2.44E-05	1.29E-06	2.65E-09	2.65E-09	0.00E+00	0.00E+00	0.00E+00	0.00E+00	0.00E+00
0600 - 0700	0.001436	2.57E-05	2.44E-05	1.29E-06	2.65E-09	2.65E-09	2.22E-06	2.11E-06	1.11E-07	2.28E-10	2.28E-10
0700 - 0800	2.87E-03	2.57E-05	2.44E-05	1.29E-06	2.65E-09	2.65E-09	4.43E-06	4.21E-06	2.22E-07	4.56E-10	4.56E-10
0800 - 0900	0.002873	2.57E-05	2.44E-05	1.29E-06	2.65E-09	2.65E-09	4.43E-06	4.21E-06	2.22E-07	4.56E-10	4.56E-10
0900 - 1000	1.44E-03	2.57E-05	2.44E-05	1.29E-06	2.65E-09	2.65E-09	2.22E-06	2.11E-06	1.11E-07	2.28E-10	2.28E-10
1000 - 1100	0	2.57E-05	2.44E-05	1.29E-06	2.65E-09	2.65E-09	0.00E+00	0.00E+00	0.00E+00	0.00E+00	0.00E+00
1100 - 1200	0	2.57E-05	2.44E-05	1.29E-06	2.65E-09	2.65E-09	0.00E+00	0.00E+00	0.00E+00	0.00E+00	0.00E+00
1200 - 1300	4.31E-03	2.57E-05	2.44E-05	1.29E-06	2.65E-09	2.65E-09	6.65E-06	6.32E-06	3.33E-07	6.85E-10	6.85E-10
1300 - 1400	0	2.57E-05	2.44E-05	1.29E-06	2.65E-09	2.65E-09	0.00E+00	0.00E+00	0.00E+00	0.00E+00	0.00E+00
1400 - 1500	2.87E-03	2.57E-05	2.44E-05	1.29E-06	2.65E-09	2.65E-09	4.43E-06	4.21E-06	2.22E-07	4.56E-10	4.56E-10
1500 - 1600	1.44E-03	2.57E-05	2.44E-05	1.29E-06	2.65E-09	2.65E-09	2.22E-06	2.11E-06	1.11E-07	2.28E-10	2.28E-10
1600 - 1700	0.007182	2.57E-05	2.44E-05	1.29E-06	2.65E-09	2.65E-09	1.11E-05	1.05E-05	5.55E-07	1.14E-09	1.14E-09
1700 - 1800	0.002873	2.57E-05	2.44E-05	1.29E-06	2.65E-09	2.65E-09	4.43E-06	4.21E-06	2.22E-07	4.56E-10	4.56E-10
1800 - 1900	0	2.57E-05	2.44E-05	1.29E-06	2.65E-09	2.65E-09	0.00E+00	0.00E+00	0.00E+00	0.00E+00	0.00E+00
1900 - 2000	0.00E+00	2.57E-05	2.44E-05	1.29E-06	2.65E-09	2.65E-09	0.00E+00	0.00E+00	0.00E+00	0.00E+00	0.00E+00
2000 - 2100	0	2.57E-05	2.44E-05	1.29E-06	2.65E-09	2.65E-09	0.00E+00	0.00E+00	0.00E+00	0.00E+00	0.00E+00
2100 - 2200	0	2.57E-05	2.44E-05	1.29E-06	2.65E-09	2.65E-09	0.00E+00	0.00E+00	0.00E+00	0.00E+00	0.00E+00
2200 - 2300	0	2.57E-05	2.44E-05	1.29E-06	2.65E-09	2.65E-09	0.00E+00	0.00E+00	0.00E+00	0.00E+00	0.00E+00
2300 - 2400	0	2.57E-05	2.44E-05	1.29E-06	2.65E-09	2.65E-09	0.00E+00	0.00E+00	0.00E+00	0.00E+00	0.00E+00

Hour	PV5 (Diesel) Frequency	Hot idling Emission Factor (g/s) NOx	NO	NO_2	RSP	FSP	Hot idling Emission (g) [1] NOx	NO	NO_2	RSP	FSP
0000 - 0100	0.00E+00	8.19E-04	5.90E-04	2.29E-04	7.68E-06	7.68E-06	0.00E+00	0.00E+00	0.00E+00	0.00E+00	0.00E+00
0100 - 0200	0	8.19E-04	5.90E-04	2.29E-04	7.68E-06	7.68E-06	0.00E+00	0.00E+00	0.00E+00	0.00E+00	0.00E+00
0200 - 0300	0	8.19E-04	5.90E-04	2.29E-04	7.68E-06	7.68E-06	0.00E+00	0.00E+00	0.00E+00	0.00E+00	0.00E+00
0300 - 0400	0	8.19E-04	5.90E-04	2.29E-04	7.68E-06	7.68E-06	0.00E+00	0.00E+00	0.00E+00	0.00E+00	0.00E+00
0400 - 0500	0	8.19E-04	5.90E-04	2.29E-04	7.68E-06	7.68E-06	0.00E+00	0.00E+00	0.00E+00	0.00E+00	0.00E+00
0500 - 0600	0	8.19E-04	5.90E-04	2.29E-04	7.68E-06	7.68E-06	0.00E+00	0.00E+00	0.00E+00	0.00E+00	0.00E+00
0600 - 0700	0.815372	8.19E-04	5.90E-04	2.29E-04	7.68E-06	7.68E-06	4.01E-02	2.89E-02	1.12E-02	3.76E-04	3.76E-04
0700 - 0800	1.630744	8.19E-04	5.90E-04	2.29E-04	7.68E-06	7.68E-06	8.02E-02	5.77E-02	2.24E-02	7.52E-04	7.52E-04
0800 - 0900	1.630744	8.19E-04	5.90E-04	2.29E-04	7.68E-06	7.68E-06	8.02E-02	5.77E-02	2.24E-02	7.52E-04	7.52E-04
0900 - 1000	8.15E-01	8.19E-04	5.90E-04	2.29E-04	7.68E-06	7.68E-06	4.01E-02	2.89E-02	1.12E-02	3.76E-04	3.76E-04
1000 - 1100	0	8.19E-04	5.90E-04	2.29E-04	7.68E-06	7.68E-06	0.00E+00	0.00E+00	0.00E+00	0.00E+00	0.00E+00
1100 - 1200	0	8.19E-04	5.90E-04	2.29E-04	7.68E-06	7.68E-06	0.00E+00	0.00E+00	0.00E+00	0.00E+00	0.00E+00
1200 - 1300	2.446117	8.19E-04	5.90E-04	2.29E-04	7.68E-06	7.68E-06	1.20E-01	8.66E-02	3.37E-02	1.13E-03	1.13E-03
1300 - 1400	0	8.19E-04	5.90E-04	2.29E-04	7.68E-06	7.68E-06	0.00E+00	0.00E+00	0.00E+00	0.00E+00	0.00E+00
1400 - 1500	1.630744	8.19E-04	5.90E-04	2.29E-04	7.68E-06	7.68E-06	8.02E-02	5.77E-02	2.24E-02	7.52E-04	7.52E-04
1500 - 1600	0.815372	8.19E-04	5.90E-04	2.29E-04	7.68E-06	7.68E-06	4.01E-02	2.89E-02	1.12E-02	3.76E-04	3.76E-04
1600 - 1700	4.076861	8.19E-04	5.90E-04	2.29E-04	7.68E-06	7.68E-06	2.00E-01	1.44E-01	5.61E-02	1.88E-03	1.88E-03
1700 - 1800	1.630744	8.19E-04	5.90E-04	2.29E-04	7.68E-06	7.68E-06	8.02E-02	5.77E-02	2.24E-02	7.52E-04	7.52E-04
1800 - 1900	0	8.19E-04	5.90E-04	2.29E-04	7.68E-06	7.68E-06	0.00E+00	0.00E+00	0.00E+00	0.00E+00	0.00E+00
1900 - 2000	0.00E+00	8.19E-04	5.90E-04	2.29E-04	7.68E-06	7.68E-06	0.00E+00	0.00E+00	0.00E+00	0.00E+00	0.00E+00
2000 - 2100	0	8.19E-04	5.90E-04	2.29E-04	7.68E-06	7.68E-06	0.00E+00	0.00E+00	0.00E+00	0.00E+00	0.00E+00
2100 - 2200	0	8.19E-04	5.90E-04	2.29E-04	7.68E-06	7.68E-06	0.00E+00	0.00E+00	0.00E+00	0.00E+00	0.00E+00
2200 - 2300	0	8.19E-04	5.90E-04	2.29E-04	7.68E-06	7.68E-06	0.00E+00	0.00E+00	0.00E+00	0.00E+00	0.00E+00
2300 - 2400	0	8.19E-04	5.90E-04	2.29E-04	7.68E-06	7.68E-06	0.00E+00	0.00E+00	0.00E+00	0.00E+00	0.00E+00

Hour	PV5 (LPG) Frequency	Hot idling Emission Factor (g/s) NOx	NO	NO_2	RSP	FSP	Hot idling Emission (g) [1] NOx	NO	NO_2	RSP	FSP
0000 - 0100	0.00E+00	1.31E-03	1.31E-03	7.14E-06	1.84E-05	1.84E-05	0.00E+00	0.00E+00	0.00E+00	0.00E+00	0.00E+00
0100 - 0200	0.00E+00	1.31E-03	1.31E-03	7.14E-06	1.84E-05	1.84E-05	0.00E+00	0.00E+00	0.00E+00	0.00E+00	0.00E+00
0200 - 0300	0	1.31E-03	1.31E-03	7.14E-06	1.84E-05	1.84E-05	0.00E+00	0.00E+00	0.00E+00	0.00E+00	0.00E+00
0300 - 0400	0	1.31E-03	1.31E-03	7.14E-06	1.84E-05	1.84E-05	0.00E+00	0.00E+00	0.00E+00	0.00E+00	0.00E+00
0400 - 0500	0	1.31E-03	1.31E-03	7.14E-06	1.84E-05	1.84E-05	0.00E+00	0.00E+00	0.00E+00	0.00E+00	0.00E+00
0500 - 0600	0	1.31E-03	1.31E-03	7.14E-06	1.84E-05	1.84E-05	0.00E+00	0.00E+00	0.00E+00	0.00E+00	0.00E+00
0600 - 0700	0.183191	1.31E-03	1.31E-03	7.14E-06	1.84E-05	1.84E-05	1.44E-02	1.43E-02	7.85E-05	2.02E-04	2.02E-04
0700 - 0800	3.66E-01	1.31E-03	1.31E-03	7.14E-06	1.84E-05	1.84E-05	2.88E-02	2.87E-02	1.57E-04	4.04E-04	4.04E-04
0800 - 0900	0.366383	1.31E-03	1.31E-03	7.14E-06	1.84E-05	1.84E-05	2.88E-02	2.87E-02	1.57E-04	4.04E-04	4.04E-04
0900 - 1000	1.83E-01	1.31E-03	1.31E-03	7.14E-06	1.84E-05	1.84E-05	1.44E-02	1.43E-02	7.85E-05	2.02E-04	2.02E-04
1000 - 1100	0	1.31E-03	1.31E-03	7.14E-06	1.84E-05	1.84E-05	0.00E+00	0.00E+00	0.00E+00	0.00E+00	0.00E+00
1100 - 1200	0	1.31E-03	1.31E-03	7.14E-06	1.84E-05	1.84E-05	0.00E+00	0.00E+00	0.00E+00	0.00E+00	0.00E+00
1200 - 1300	5.50E-01	1.31E-03	1.31E-03	7.14E-06	1.84E-05	1.84E-05	4.33E-02	4.30E-02	2.36E-04	6.06E-04	6.06E-04
1300 - 1400	0	1.31E-03	1.31E-03	7.14E-06	1.84E-05	1.84E-05	0.00E+00	0.00E+00	0.00E+00	0.00E+00	0.00E+00
1400 - 1500	3.66E-01	1.31E-03	1.31E-03	7.14E-06	1.84E-05	1.84E-05	2.88E-02	2.87E-02	1.57E-04	4.04E-04	4.04E-04
1500 - 1600	1.83E-01	1.31E-03	1.31E-03	7.14E-06	1.84E-05	1.84E-05	1.44E-02	1.43E-02	7.85E-05	2.02E-04	2.02E-04
1600 - 1700	0.915957	1.31E-03	1.31E-03	7.14E-06	1.84E-05	1.84E-05	7.21E-02	7.17E-02	3.93E-04	1.01E-03	1.01E-03
1700 - 1800	0.366383	1.31E-03	1.31E-03	7.14E-06	1.84E-05	1.84E-05	2.88E-02	2.87E-02	1.57E-04	4.04E-04	4.04E-04
1800 - 1900	0	1.31E-03	1.31E-03	7.14E-06	1.84E-05	1.84E-05	0.00E+00	0.00E+00	0.00E+00	0.00E+00	0.00E+00
1900 - 2000	0.00E+00	1.31E-03	1.31E-03	7.14E-06	1.84E-05	1.84E-05	0.00E+00	0.00E+00	0.00E+00	0.00E+00	0.00E+00
2000 - 2100	0	1.31E-03	1.31E-03	7.14E-06	1.84E-05	1.84E-05	0.00E+00	0.00E+00	0.00E+00	0.00E+00	0.00E+00
2100 - 2200	0	1.31E-03	1.31E-03	7.14E-06	1.84E-05	1.84E-05	0.00E+00	0.00E+00	0.00E+00	0.00E+00	0.00E+00
2200 - 2300	0	1.31E-03	1.31E-03	7.14E-06	1.84E-05	1.84E-05	0.00E+00	0.00E+00	0.00E+00	0.00E+00	0.00E+00
2300 - 2400	0	1.31E-03	1.31E-03	7.14E-06	1.84E-05	1.84E-05	0.00E+00	0.00E+00	0.00E+00	0.00E+00	0.00E+00

Running Emission (including bypass)

The Longest Travelling Distance within parking site =	55.31	m
Average Travelling Speed =	10	km/h

Release Height

3

No. Veh

1.90E+01

5.70E+01

Hour	PV5 (Petrol) Frequency	Running Emission Factor (g/km-vehicle) NOx	NO	NO_2	RSP	FSP	Running Emission (g) NOx	NO	NO_2	RSP	FSP
0000 - 0100	0.00E+00	7.45E-01	7.08E-01	3.73E-02	9.40E-03	8.80E-03	0.00E+00	0.00E+00	0.00E+00	0.00E+00	0.00E+00
0100 - 0200	0.00E+00	7.45E-01	7.08E-01	3.73E-02	9.40E-03	8.80E-03	0.00E+00	0.00E+00	0.00E+00	0.00E+00	0.00E+00
0200 - 0300	0	7.45E-01	7.08E-01	3.73E-02	9.40E-03	8.80E-03	0.00E+00	0.00E+00	0.00E+00	0.00E+00	0.00E+00
0300 - 0400	0	7.45E-01	7.08E-01	3.73E-02	9.40E-03	8.80E-03	0.00E+00	0.00E+00	0.00E+00	0.00E+00	0.00E+00
0400 - 0500	0	7.45E-01	7.08E-01	3.73E-02	9.40E-03	8.80E-03	0.00E+00	0.00E+00	0.00E+00	0.00E+00	0.00E+00
0500 - 0600	0.00E+00	7.45E-01	7.08E-01	3.73E-02	9.40E-03	8.80E-03	0.00E+00	0.00E+00	0.00E+00	0.00E+00	0.00E+00
0600 - 0700	1.44E-03	7.45E-01	7.08E-01	3.73E-02	9.40E-03	8.80E-03	5.92E-05	5.63E-05	2.96E-06	7.47E-07	6.99E-07
0700 - 0800	2.87E-03	7.45E-01	7.08E-01	3.73E-02	9.40E-03	8.80E-03	1.18E-04	1.13E-04	5.93E-06	1.49E-06	1.40E-06
0800 - 0900	0.002873	7.45E-01	7.08E-01	3.73E-02	9.40E-03	8.80E-03	1.18E-04	1.13E-04	5.93E-06	1.49E-06	1.40E-06
0900 - 1000	1.44E-03	7.45E-01	7.08E-01	3.73E-02	9.40E-03	8.80E-03	5.92E-05	5.63E-05	2.96E-06	7.47E-07	6.99E-07
1000 - 1100	0	7.45E-01	7.08E-01	3.73E-02	9.40E-03	8.80E-03	0.00E+00	0.00E+00	0.00E+00	0.00E+00	0.00E+00
1100 - 1200	0.00E+00	7.45E-01	7.08E-01	3.73E-02	9.40E-03	8.80E-03	0.00E+00	0.00E+00	0.00E+00	0.00E+00	0.00E+00
1200 - 1300	4.31E-03	7.45E-01	7.08E-01	3.73E-02	9.40E-03	8.80E-03	1.78E-04	1.69E-04	8.89E-06	2.24E-06	2.10E-06
1300 - 1400	0.00E+00	7.45E-01	7.08E-01	3.73E-02	9.40E-03	8.80E-03	0.00E+00	0.00E+00	0.00E+00	0.00E+00	0.00E+00
1400 - 1500	2.87E-03	7.45E-01	7.08E-01	3.73E-02	9.40E-03	8.80E-03	1.18E-04	1.13E-04	5.93E-06	1.49E-06	1.40E-06
1500 - 1600	1.44E-03	7.45E-01	7.08E-01	3.73E-02	9.40E-03	8.80E-03	5.92E-05	5.63E-05	2.96E-06	7.47E-07	6.99E-07
1600 - 1700	0.007182	7.45E-01	7.08E-01	3.73E-02	9.40E-03	8.80E-03	2.96E-04	2.81E-04	1.48E-05	3.73E-06	3.50E-06
1700 - 1800	0.002873	7.45E-01	7.08E-01	3.73E-02	9.40E-03	8.80E-03	1.18E-04	1.13E-04	5.93E-06	1.49E-06	1.40E-06
1800 - 1900	0	7.45E-01	7.08E-01	3.73E-02	9.40E-03	8.80E-03	0.00E+00	0.00E+00	0.00E+00	0.00E+00	0.00E+00
1900 - 2000	0.00E+00	7.45E-01	7.08E-01	3.73E-02	9.40E-03	8.80E-03	0.00E+00	0.00E+00	0.00E+00	0.00E+00	0.00E+00
2000 - 2100	0	7.45E-01	7.08E-01	3.73E-02	9.40E-03	8.80E-03	0.00E+00	0.00E+00	0.00E+00	0.00E+00	0.00E+00
2100 - 2200	0	7.45E-01	7.08E-01	3.73E-02	9.40E-03	8.80E-03	0.00E+00	0.00E+00	0.00E+00	0.00E+00	0.00E+00
2200 - 2300	0	7.45E-01	7.08E-01	3.73E-02	9.40E-03	8.80E-03	0.00E+00	0.00E+00	0.00E+00	0.00E+00	0.00E+00
2300 - 2400	0	7.45E-01	7.08E-01	3.73E-02	9.40E-03	8.80E-03	0.00E+00	0.00E+00	0.00E+00	0.00E+00	0.00E+00

Hour	PV5 (Diesel) Frequency	Running Emission Factor (g/km-vehicle) NOx	NO	NO_2	RSP	FSP	Running Emission (g) NOx	NO	NO_2	RSP	FSP
0000 - 0100	0.00E+00	1.65E+00	1.19E+00	4.63E-01	7.11E-02	6.54E-02	0.00E+00	0.00E+00	0.00E+00	0.00E+00	0.00E+00
0100 - 0200	0.00E+00	1.65E+00	1.19E+00	4.63E-01	7.11E-02	6.54E-02	0.00E+00	0.00E+00	0.00E+00	0.00E+00	0.00E+00
0200 - 0300	0	1.65E+00	1.19E+00	4.63E-01	7.11E-02	6.54E-02	0.00E+00	0.00E+00	0.00E+00	0.00E+00	0.00E+00
0300 - 0400	0	1.65E+00	1.19E+00	4.63E-01	7.11E-02	6.54E-02	0.00E+00	0.00E+00	0.00E+00	0.00E+00	0.00E+00
0400 - 0500	0	1.65E+00	1.19E+00	4.63E-01	7.11E-02	6.54E-02	0.00E+00	0.00E+00	0.00E+00	0.00E+00	0.00E+00
0500 - 0600	0.00E+00	1.65E+00	1.19E+00	4.63E-01	7.11E-02	6.54E-02	0.00E+00	0.00E+00	0.00E+00	0.00E+00	0.00E+00
0600 - 0700	8.15E-01	1.65E+00	1.19E+00	4.63E-01	7.11E-02	6.54E-02	7.45E-02	5.37E-02	2.09E-02	3.21E-03	2.95E-03
0700 - 0800	1.63E+00	1.65E+00	1.19E+00	4.63E-01	7.11E-02	6.54E-02	1.49E-01	1.07E-01	4.17E-02	6.41E-03	5.90E-03
0800 - 0900	1.630744	1.65E+00	1.19E+00	4.63E-01	7.11E-02	6.54E-02	1.49E-01	1.07E-01	4.17E-02	6.41E-03	5.90E-03
0900 - 1000	8.15E-01	1.65E+00	1.19E+00	4.63E-01	7.11E-02	6.54E-02	7.45E-02	5.37E-02	2.09E-02	3.21E-03	2.95E-03
1000 - 1100	0	1.65E+00	1.19E+00	4.63E-01	7.11E-02	6.54E-02	0.00E+00	0.00E+00	0.00E+00	0.00E+00	0.00E+00
1100 - 1200	0.00E+00	1.65E+00	1.19E+00	4.63E-01	7.11E-02	6.54E-02	0.00E+00	0.00E+00	0.00E+00	0.00E+00	0.00E+00
1200 - 1300	2.45E+00	1.65E+00	1.19E+00	4.63E-01	7.11E-02	6.54E-02	2.24E-01	1.61E-01	6.26E-02	9.62E-03	8.85E-03
1300 - 1400	0.00E+00	1.65E+00	1.19E+00	4.63E-01	7.11E-02	6.54E-02	0.00E+00	0.00E+00	0.00E+00	0.00E+00	0.00E+00
1400 - 1500	1.63E+00	1.65E+00	1.19E+00	4.63E-01	7.11E-02	6.54E-02	1.49E-01	1.07E-01	4.17E-02	6.41E-03	5.90E-03
1500 - 1600	8.15E-01	1.65E+00	1.19E+00	4.63E-01	7.11E-02	6.54E-02	7.45E-02	5.37E-02	2.09E-02	3.21E-03	2.95E-03
1600 - 1700	4.076861	1.65E+00	1.19E+00	4.63E-01	7.11E-02	6.54E-02	3.73E-01	2.68E-01	1.04E-01	1.60E-02	1.47E-02
1700 - 1800	1.630744	1.65E+00	1.19E+00	4.63E-01	7.11E-02	6.54E-02	1.49E-01	1.07E-01	4.17E-02	6.41E-03	5.90E-03
1800 - 1900	0	1.65E+00	1.19E+00	4.63E-01	7.11E-02	6.54E-02	0.00E+00	0.00E+00	0.00E+00	0.00E+00	0.00E+00
1900 - 2000	0.00E+00	1.65E+00	1.19E+00	4.63E-01	7.11E-02	6.54E-02	0.00E+00	0.00E+00	0.00E+00	0.00E+00	0.00E+00
2000 - 2100	0	1.65E+00	1.19E+00	4.63E-01	7.11E-02	6.54E-02	0.00E+00	0.00E+00	0.00E+00	0.00E+00	0.00E+00
2100 - 2200	0	1.65E+00	1.19E+00	4.63E-01	7.11E-02	6.54E-02	0.00E+00	0.00E+00	0.00E+00	0.00E+00	0.00E+00
2200 - 2300	0	1.65E+00	1.19E+00	4.63E-01	7.11E-02	6.54E-02	0.00E+00	0.00E+00	0.00E+00	0.00E+00	0.00E+00
2300 - 2400	0	1.65E+00	1.19E+00	4.63E-01	7.11E-02	6.54E-02	0.00E+00	0.00E+00	0.00E+00	0.00E+00	0.00E+00

Hour	PV5 (LPG) Frequency	Running Emission Factor (g/km-vehicle) NOx	NO	NO_2	RSP	FSP	Running Emission (g) NOx	NO	NO_2	RSP	FSP
0000 - 0100	0.00E+00	1.27E+00	1.26E+00	6.90E-03	0.00E+00	0.00E+00	0.00E+00	0.00E+00	0.00E+00	0	0
0100 - 0200	0.00E+00	1.27E+00	1.26E+00	6.90E-03	0.00E+00	0.00E+00	0.00E+00	0.00E+00	0.00E+00	0	0
0200 - 0300	0	1.27E+00	1.26E+00	6.90E-03	0.00E+00	0.00E+00	0.00E+00	0.00E+00	0.00E+00	0	0
0300 - 0400	0	1.27E+00	1.26E+00	6.90E-03	0.00E+00	0.00E+00	0.00E+00	0.00E+00	0.00E+00	0	0
0400 - 0500	0	1.27E+00	1.26E+00	6.90E-03	0.00E+00	0.00E+00	0.00E+00	0.00E+00	0.00E+00	0	0
0500 - 0600	0.00E+00	1.27E+00	1.26E+00	6.90E-03	0.00E+00	0.00E+00	0.00E+00	0.00E+00	0.00E+00	0	0
0600 - 0700	1.83E-01	1.27E+00	1.26E+00	6.90E-03	0.00E+00	0.00E+00	1.28E-02	1.28E-02	6.99E-05	0	0
0700 - 0800	3.66E-01	1.27E+00	1.26E+00	6.90E-03	0.00E+00	0.00E+00	2.57E-02	2.56E-02	1.40E-04	0	0
0800 - 0900	0.366383	1.27E+00	1.26E+00	6.90E-03	0.00E+00	0.00E+00	2.57E-02	2.56E-02	1.40E-04	0	0
0900 - 1000	1.83E-01	1.27E+00	1.26E+00	6.90E-03	0.00E+00	0.00E+00	1.28E-02	1.28E-02	6.99E-05	0	0
1000 - 1100	0	1.27E+00	1.26E+00	6.90E-03	0.00E+00	0.00E+00	0.00E+00	0.00E+00	0.00E+00	0	0
1100 - 1200	0.00E+00	1.27E+00	1.26E+00	6.90E-03	0.00E+00	0.00E+00	0.00E+00	0.00E+00	0.00E+00	0	0
1200 - 1300	5.50E-01	1.27E+00	1.26E+00	6.90E-03	0.00E+00	0.00E+00	3.85E-02	3.83E-02	2.10E-04	0	0
1300 - 1400	0.00E+00	1.27E+00	1.26E+00	6.90E-03	0.00E+00	0.00E+00	0.00E+00	0.00E+00	0.00E+00	0	0
1400 - 1500	3.66E-01	1.27E+00	1.26E+00	6.90E-03	0.00E+00	0.00E+00	2.57E-02	2.56E-02	1.40E-04	0	0
1500 - 1600	1.83E-01	1.27E+00	1.26E+00	6.90E-03	0.00E+00	0.00E+00	1.28E-02	1.28E-02	6.99E-05	0	0
1600 - 1700	0.915957	1.27E+00	1.26E+00	6.90E-03	0.00E+00	0.00E+00	6.42E-02	6.39E-02	3.50E-04	0	0
1700 - 1800	0.366383	1.27E+00	1.26E+00	6.90E-03	0.00E+00	0.00E+00	2.57E-02	2.56E-02	1.40E-04	0	0
1800 - 1900	0	1.27E+00	1.26E+00	6.90E-03	0.00E+00	0.00E+00	0.00E+00	0.00E+00	0.00E+00	0	0
1900 - 2000	0.00E+00	1.27E+00	1.26E+00	6.90E-03	0.00E+00	0.00E+00	0.00E+00	0.00E+00	0.00E+00	0	0
2000 - 2100	0	1.27E+00	1.26E+00	6.90E-03	0.00E+00	0.00E+00	0.00E+00	0.00E+00	0.00E+00	0	0
2100 - 2200	0	1.27E+00	1.26E+00	6.90E-03	0.00E+00	0.00E+00	0.00E+00	0.00E+00	0.00E+00	0	0
2200 - 2300	0	1.27E+00	1.26E+00	6.90E-03	0.00E+00	0.00E+00	0.00E+00	0.00E+00	0.00E+00	0	0
2300 - 2400	0	1.27E+00	1.26E+00	6.90E-03	0.00E+00	0.00E+00	0.00E+00	0.00E+00	0.00E+00	0	0

Total Hourly Emission

Hour	Total Emission inside Parking Site (g) (Running + Idling + Start) [6] NOx	NO	NO_2	RSP	FSP	Total Emission Rate (g/s) NOx	NO	NO_2	RSP	FSP
0000 - 0100	0.00E+00	0.00E+00	0.00E+00	0.00E+00	0.00E+00	0.000E+00	0.000E+00	0.000E+00	0.000E+00	0.000E+00
0100 - 0200	0.00E+00	0.00E+00	0.00E+00	0.00E+00	0.00E+00	0.000E+00	0.000E+00	0.000E+00	0.000E+00	0.000E+00
0200 - 0300	0.00E+00	0.00E+00	0.00E+00	0.00E+00	0.00E+00	0.000E+00	0.000E+00	0.000E+00	0.000E+00	0.000E+00
0300 - 0400	0.00E+00	0.00E+00	0.00E+00	0.00E+00	0.00E+00	0.000E+00	0.000E+00	0.000E+00	0.000E+00	0.000E+00
0400 - 0500	0.00E+00	0.00E+00	0.00E+00	0.00E+00	0.00E+00	0.000E+00	0.000E+00	0.000E+00	0.000E+00	0.000E+00
0500 - 0600	0.00E+00	0.00E+00	0.00E+00	0.00E+00	0.00E+00	0.000E+00	0.000E+00	0.000E+00	0.000E+00	0.000E+00
0600 - 0700	1.42E-01	1.10E-01	3.22E-02	3.79E-03	3.53E-03	3.943E-05	3.047E-05	8.956E-06	1.051E-06	9.800E-07
0700 - 0800	2.84E-01	2.19E-01	6.45E-02	7.57E-03	7.06E-03	7.885E-05	6.094E-05	1.791E-05	2.103E-06	1.960E-06
0800 - 0900	2.84E-01	2.19E-01	6.45E-02	7.57E-03	7.06E-03	7.885E-05	6.094E-05	1.791E-05	2.103E-06	1.960E-06
0900 - 1000	1.42E-01	1.10E-01	3.22E-02	3.79E-03	3.53E-03	3.943E-05	3.047E-05	8.956E-06	1.051E-06	9.800E-07
1000 - 1100	0.00E+00	0.00E+00	0.00E+00	0.00E+00	0.00E+00	0.000E+00	0.000E+00	0.000E+00	0.000E+00	0.000E+00
1100 - 1200	0.00E+00	0.00E+00	0.00E+00	0.00E+00	0.00E+00	0.000E+00	0.000E+00	0.000E+00	0.000E+00	0.000E+00
1200 - 1300	4.26E-01	3.29E-01	9.67E-02	1.14E-02	1.06E-02	1.183E-04	9.141E-05	2.687E-05	3.154E-06	2.940E-06
1300 - 1400	0.00E+00	0.00E+00	0.00E+00	0.00E+00	0.00E+00	0.000E+00	0.000E+00	0.000E+00	0.000E+00	0.000E+00
1400 - 1500	2.84E-01	2.19E-01	6.45E-02	7.57E-03	7.06E-03	7.885E-05	6.094E-05	1.791E-05	2.103E-06	1.960E-06
1500 - 1600	1.42E-01	1.10E-01	3.22E-02	3.79E-03	3.53E-03	3.943E-05	3.047E-05	8.956E-06	1.051E-06	9.800E-07
1600 - 1700	7.10E-01	5.48E-01	1.61E-01	1.89E-02	1.76E-02	1.971E-04	1.524E-04	4.478E-05	5.257E-06	4.900E-06
1700 - 1800	2.84E-01	2.19E-01	6.45E-02	7.57E-03	7.06E-03	7.885E-05	6.094E-05	1.791E-05	2.103E-06	1.960E-06
1800 - 1900	0.00E+00	0.00E+00	0.00E+00	0.00E+00	0.00E+00	0.000E+00	0.000E+00	0.000E+00	0.000E+00	0.000E+00
1900 - 2000	0.00E+00	0.00E+00	0.00E+00	0.00E+00	0.00E+00	0.000E+00	0.000E+00	0.000E+00	0.000E+00	0.000E+00
2000 - 2100	0.00E+00	0.00E+00	0.00E+00	0.00E+00	0.00E+00	0.000E+00	0.000E+00	0.000E+00	0.000E+00	0.000E+00
2100 - 2200	0.00E+00	0.00E+00	0.00E+00	0.00E+00	0.00E+00	0.000E+00	0.000E+00	0.000E+00	0.000E+00	0.000E+00
2200 - 2300	0.00E+00	0.00E+00	0.00E+00	0.00E+00	0.00E+00	0.000E+00	0.000E+00	0.000E+00	0.000E+00	0.000E+00
2300 - 2400	0.00E+00	0.00E+00	0.00E+00	0.00E+00	0.00E+00	0.000E+00	0.000E+00	0.000E+00	0.000E+00	0.000E+00

Kwai Hing Station

Temp: 10 **RH:** 18

Start Emission - NFB6

Soaking Time (min) / Pollutant	(NFB6 - Diesel) Start Emission Factor (g/trip)																	
	5	**10**	**20**	**30**	**40**	**50**	**60**	**120**	**180**	**240**	**300**	**360**	**420**	**480**	**540**	**600**	**660**	**720**
NOx	0.039	0.070	0.093	0.132	0.163	0.217	0.318	0.396	0.582	0.760	0.853	1.008	1.109	1.164	1.195	1.226	1.241	1.241
NO	0.028	0.050	0.067	0.095	0.117	0.156	0.229	0.285	0.419	0.547	0.614	0.726	0.799	0.838	0.860	0.882	0.894	0.894
NO2	0.011	0.020	0.026	0.037	0.046	0.061	0.089	0.111	0.163	0.213	0.239	0.282	0.311	0.326	0.335	0.343	0.348	0.348
RSP	0.000	0.000	0.000	0.000	0.000	0.000	0.000	0.000	0.000	0.000	0.000	0.000	0.000	0.000	0.000	0.000	0.000	0.000
FSP	0.000	0.000	0.000	0.000	0.000	0.000	0.000	0.000	0.000	0.000	0.000	0.000	0.000	0.000	0.000	0.000	0.000	0.000

Soaking Time (min) / Hour	No. of Trips of NFB6 (Diesel)																	
	5	**10**	**20**	**30**	**40**	**50**	**60**	**120**	**180**	**240**	**300**	**360**	**420**	**480**	**540**	**600**	**660**	**720**
0000 - 0100																		
0100 - 0200																		
0200 - 0300																		
0300 - 0400																		
0400 - 0500																		
0500 - 0600																		
0600 - 0700																		
0700 - 0800																		
0800 - 0900																		
0900 - 1000																		
1000 - 1100																		
1100 - 1200																		
1200 - 1300																		
1300 - 1400																		
1400 - 1500																		
1500 - 1600																		
1600 - 1700																		
1700 - 1800																		
1800 - 1900																		
1900 - 2000																		
2000 - 2100																		
2100 - 2200																		
2200 - 2300																		
2300 - 2400																		

Total Start Emission of NFB6 (g)				
NOx	**NO**	**NO2**	**RSP**	**FSP**
0	0	0	0	0
0	0	0	0	0
0	0	0	0	0
0	0	0	0	0
0	0	0	0	0
0	0	0	0	0
0	0	0	0	0
0	0	0	0	0
0	0	0	0	0
0	0	0	0	0
0	0	0	0	0
0	0	0	0	0
0	0	0	0	0
0	0	0	0	0
0	0	0	0	0
0	0	0	0	0
0	0	0	0	0
0	0	0	0	0
0	0	0	0	0
0	0	0	0	0
0	0	0	0	0
0	0	0	0	0
0	0	0	0	0
0	0	0	0	0
0	0	0	0	0

Cold Idling Emission

Idling Time =		min
Max. Idling Time for Adjusting Start Emission =	1	min

Hour	NFB6 (Diesel)										
	Frequency	Cold Idling Emission Factor (g/s)					Cold Idling Emission (g) [1]				
		NOx	NO	NO_2	RSP	FSP	NOx	NO	NO_2	RSP	FSP
0000 - 0100	0	1.67E-03	1.20E-03	4.68E-04	1.82E-05	1.82E-05	0.00E+00	0.00E+00	0.00E+00	0.00E+00	0.00E+00
0100 - 0200	0	1.67E-03	1.20E-03	4.68E-04	1.82E-05	1.82E-05	0.00E+00	0.00E+00	0.00E+00	0.00E+00	0.00E+00
0200 - 0300	0	1.67E-03	1.20E-03	4.68E-04	1.82E-05	1.82E-05	0.00E+00	0.00E+00	0.00E+00	0.00E+00	0.00E+00
0300 - 0400	0	1.67E-03	1.20E-03	4.68E-04	1.82E-05	1.82E-05	0.00E+00	0.00E+00	0.00E+00	0.00E+00	0.00E+00
0400 - 0500	0	1.67E-03	1.20E-03	4.68E-04	1.82E-05	1.82E-05	0.00E+00	0.00E+00	0.00E+00	0.00E+00	0.00E+00
0500 - 0600	0	1.67E-03	1.20E-03	4.68E-04	1.82E-05	1.82E-05	0.00E+00	0.00E+00	0.00E+00	0.00E+00	0.00E+00
0600 - 0700	0	1.67E-03	1.20E-03	4.68E-04	1.82E-05	1.82E-05	0.00E+00	0.00E+00	0.00E+00	0.00E+00	0.00E+00
0700 - 0800	0	1.67E-03	1.20E-03	4.68E-04	1.82E-05	1.82E-05	0.00E+00	0.00E+00	0.00E+00	0.00E+00	0.00E+00
0800 - 0900	0	1.67E-03	1.20E-03	4.68E-04	1.82E-05	1.82E-05	0.00E+00	0.00E+00	0.00E+00	0.00E+00	0.00E+00
0900 - 1000	0	1.67E-03	1.20E-03	4.68E-04	1.82E-05	1.82E-05	0.00E+00	0.00E+00	0.00E+00	0.00E+00	0.00E+00
1000 - 1100	0	1.67E-03	1.20E-03	4.68E-04	1.82E-05	1.82E-05	0.00E+00	0.00E+00	0.00E+00	0.00E+00	0.00E+00
1100 - 1200	0	1.67E-03	1.20E-03	4.68E-04	1.82E-05	1.82E-05	0.00E+00	0.00E+00	0.00E+00	0.00E+00	0.00E+00
1200 - 1300	0	1.67E-03	1.20E-03	4.68E-04	1.82E-05	1.82E-05	0.00E+00	0.00E+00	0.00E+00	0.00E+00	0.00E+00
1300 - 1400	0	1.67E-03	1.20E-03	4.68E-04	1.82E-05	1.82E-05	0.00E+00	0.00E+00	0.00E+00	0.00E+00	0.00E+00
1400 - 1500	0	1.67E-03	1.20E-03	4.68E-04	1.82E-05	1.82E-05	0.00E+00	0.00E+00	0.00E+00	0.00E+00	0.00E+00
1500 - 1600	0	1.67E-03	1.20E-03	4.68E-04	1.82E-05	1.82E-05	0.00E+00	0.00E+00	0.00E+00	0.00E+00	0.00E+00
1600 - 1700	0	1.67E-03	1.20E-03	4.68E-04	1.82E-05	1.82E-05	0.00E+00	0.00E+00	0.00E+00	0.00E+00	0.00E+00
1700 - 1800	0	1.67E-03	1.20E-03	4.68E-04	1.82E-05	1.82E-05	0.00E+00	0.00E+00	0.00E+00	0.00E+00	0.00E+00
1800 - 1900	0	1.67E-03	1.20E-03	4.68E-04	1.82E-05	1.82E-05	0.00E+00	0.00E+00	0.00E+00	0.00E+00	0.00E+00
1900 - 2000	0	1.67E-03	1.20E-03	4.68E-04	1.82E-05	1.82E-05	0.00E+00	0.00E+00	0.00E+00	0.00E+00	0.00E+00
2000 - 2100	0	1.67E-03	1.20E-03	4.68E-04	1.82E-05	1.82E-05	0.00E+00	0.00E+00	0.00E+00	0.00E+00	0.00E+00
2100 - 2200	0	1.67E-03	1.20E-03	4.68E-04	1.82E-05	1.82E-05	0.00E+00	0.00E+00	0.00E+00	0.00E+00	0.00E+00
2200 - 2300	0	1.67E-03	1.20E-03	4.68E-04	1.82E-05	1.82E-05	0.00E+00	0.00E+00	0.00E+00	0.00E+00	0.00E+00
2300 - 2400	0	1.67E-03	1.20E-03	4.68E-04	1.82E-05	1.82E-05	0.00E+00	0.00E+00	0.00E+00	0.00E+00	0.00E+00

Hot Idling Emission

Idling Time =		min
Max. Idling Time for Adjusting Start Emission =	1	min

Hour	NFB6 (Diesel)										
	Frequency	Hot Idling Emission Factor (g/s)					Hot Idling Emission (g) [1]				
		NOx	NO	NO_2	RSP	FSP	NOx	NO	NO_2	RSP	FSP
0000 - 0100	0	2.17E-03	1.56E-03	6.08E-04	1.82E-05	1.82E-05	0.00E+00	0.00E+00	0.00E+00	0.00E+00	0.00E+00
0100 - 0200	0	2.17E-03	1.56E-03	6.08E-04	1.82E-05	1.82E-05	0.00E+00	0.00E+00	0.00E+00	0.00E+00	0.00E+00
0200 - 0300	0	2.17E-03	1.56E-03	6.08E-04	1.82E-05	1.82E-05	0.00E+00	0.00E+00	0.00E+00	0.00E+00	0.00E+00
0300 - 0400	0	2.17E-03	1.56E-03	6.08E-04	1.82E-05	1.82E-05	0.00E+00	0.00E+00	0.00E+00	0.00E+00	0.00E+00
0400 - 0500	0	2.17E-03	1.56E-03	6.08E-04	1.82E-05	1.82E-05	0.00E+00	0.00E+00	0.00E+00	0.00E+00	0.00E+00
0500 - 0600	0	2.17E-03	1.56E-03	6.08E-04	1.82E-05	1.82E-05	0.00E+00	0.00E+00	0.00E+00	0.00E+00	0.00E+00
0600 - 0700	0	2.17E-03	1.56E-03	6.08E-04	1.82E-05	1.82E-05	0.00E+00	0.00E+00	0.00E+00	0.00E+00	0.00E+00
0700 - 0800	0	2.17E-03	1.56E-03	6.08E-04	1.82E-05	1.82E-05	0.00E+00	0.00E+00	0.00E+00	0.00E+00	0.00E+00
0800 - 0900	0	2.17E-03	1.56E-03	6.08E-04	1.82E-05	1.82E-05	0.00E+00	0.00E+00	0.00E+00	0.00E+00	0.00E+00
0900 - 1000	0	2.17E-03	1.56E-03	6.08E-04	1.82E-05	1.82E-05	0.00E+00	0.00E+00	0.00E+00	0.00E+00	0.00E+00
1000 - 1100	0	2.17E-03	1.56E-03	6.08E-04	1.82E-05	1.82E-05	0.00E+00	0.00E+00	0.00E+00	0.00E+00	0.00E+00
1100 - 1200	0	2.17E-03	1.56E-03	6.08E-04	1.82E-05	1.82E-05	0.00E+00	0.00E+00	0.00E+00	0.00E+00	0.00E+00
1200 - 1300	0	2.17E-03	1.56E-03	6.08E-04	1.82E-05	1.82E-05	0.00E+00	0.00E+00	0.00E+00	0.00E+00	0.00E+00
1300 - 1400	0	2.17E-03	1.56E-03	6.08E-04	1.82E-05	1.82E-05	0.00E+00	0.00E+00	0.00E+00	0.00E+00	0.00E+00
1400 - 1500	0	2.17E-03	1.56E-03	6.08E-04	1.82E-05	1.82E-05	0.00E+00	0.00E+00	0.00E+00	0.00E+00	0.00E+00
1500 - 1600	0	2.17E-03	1.56E-03	6.08E-04	1.82E-05	1.82E-05	0.00E+00	0.00E+00	0.00E+00	0.00E+00	0.00E+00
1600 - 1700	0	2.17E-03	1.56E-03	6.08E-04	1.82E-05	1.82E-05	0.00E+00	0.00E+00	0.00E+00	0.00E+00	0.00E+00
1700 - 1800	0	2.17E-03	1.56E-03	6.08E-04	1.82E-05	1.82E-05	0.00E+00	0.00E+00	0.00E+00	0.00E+00	0.00E+00
1800 - 1900	0	2.17E-03	1.56E-03	6.08E-04	1.82E-05	1.82E-05	0.00E+00	0.00E+00	0.00E+00	0.00E+00	0.00E+00
1900 - 2000	0	2.17E-03	1.56E-03	6.08E-04	1.82E-05	1.82E-05	0.00E+00	0.00E+00	0.00E+00	0.00E+00	0.00E+00
2000 - 2100	0	2.17E-03	1.56E-03	6.08E-04	1.82E-05	1.82E-05	0.00E+00	0.00E+00	0.00E+00	0.00E+00	0.00E+00
2100 - 2200	0	2.17E-03	1.56E-03	6.08E-04	1.82E-05	1.82E-05	0.00E+00	0.00E+00	0.00E+00	0.00E+00	0.00E+00
2200 - 2300	0	2.17E-03	1.56E-03	6.08E-04	1.82E-05	1.82E-05	0.00E+00	0.00E+00	0.00E+00	0.00E+00	0.00E+00
2300 - 2400	0	2.17E-03	1.56E-03	6.08E-04	1.82E-05	1.82E-05	0.00E+00	0.00E+00	0.00E+00	0.00E+00	0.00E+00

Average Distance from Starting Place to Egress =	24.52	m
Average Spread Distance outside bus terminus =	675.48	m

Hour	Total Idling Emission (g) [2]					Idling Emission for Start Emission Adjustment (g) [3]				
	NOx	NO	NO_2	RSP	FSP	NOx	NO	NO_2	RSP	FSP
0000 - 0100	0.00E+00	0.00E+00	0.00E+00	0.00E+00	0.00E+00	0.00E+00	0.00E+00	0.00E+00	0.00E+00	0.00E+00
0100 - 0200	0.00E+00	0.00E+00	0.00E+00	0.00E+00	0.00E+00	0.00E+00	0.00E+00	0.00E+00	0.00E+00	0.00E+00
0200 - 0300	0.00E+00	0.00E+00	0.00E+00	0.00E+00	0.00E+00	0.00E+00	0.00E+00	0.00E+00	0.00E+00	0.00E+00
0300 - 0400	0.00E+00	0.00E+00	0.00E+00	0.00E+00	0.00E+00	0.00E+00	0.00E+00	0.00E+00	0.00E+00	0.00E+00
0400 - 0500	0.00E+00	0.00E+00	0.00E+00	0.00E+00	0.00E+00	0.00E+00	0.00E+00	0.00E+00	0.00E+00	0.00E+00
0500 - 0600	0.00E+00	0.00E+00	0.00E+00	0.00E+00	0.00E+00	0.00E+00	0.00E+00	0.00E+00	0.00E+00	0.00E+00
0600 - 0700	0.00E+00	0.00E+00	0.00E+00	0.00E+00	0.00E+00	0.00E+00	0.00E+00	0.00E+00	0.00E+00	0.00E+00
0700 - 0800	0.00E+00	0.00E+00	0.00E+00	0.00E+00	0.00E+00	0.00E+00	0.00E+00	0.00E+00	0.00E+00	0.00E+00
0800 - 0900	0.00E+00	0.00E+00	0.00E+00	0.00E+00	0.00E+00	0.00E+00	0.00E+00	0.00E+00	0.00E+00	0.00E+00
0900 - 1000	0.00E+00	0.00E+00	0.00E+00	0.00E+00	0.00E+00	0.00E+00	0.00E+00	0.00E+00	0.00E+00	0.00E+00
1000 - 1100	0.00E+00	0.00E+00	0.00E+00	0.00E+00	0.00E+00	0.00E+00	0.00E+00	0.00E+00	0.00E+00	0.00E+00
1100 - 1200	0.00E+00	0.00E+00	0.00E+00	0.00E+00	0.00E+00	0.00E+00	0.00E+00	0.00E+00	0.00E+00	0.00E+00
1200 - 1300	0.00E+00	0.00E+00	0.00E+00	0.00E+00	0.00E+00	0.00E+00	0.00E+00	0.00E+00	0.00E+00	0.00E+00
1300 - 1400	0.00E+00	0.00E+00	0.00E+00	0.00E+00	0.00E+00	0.00E+00	0.00E+00	0.00E+00	0.00E+00	0.00E+00
1400 - 1500	0.00E+00	0.00E+00	0.00E+00	0.00E+00	0.00E+00	0.00E+00	0.00E+00	0.00E+00	0.00E+00	0.00E+00
1500 - 1600	0.00E+00	0.00E+00	0.00E+00	0.00E+00	0.00E+00	0.00E+00	0.00E+00	0.00E+00	0.00E+00	0.00E+00
1600 - 1700	0.00E+00	0.00E+00	0.00E+00	0.00E+00	0.00E+00	0.00E+00	0.00E+00	0.00E+00	0.00E+00	0.00E+00
1700 - 1800	0.00E+00	0.00E+00	0.00E+00	0.00E+00	0.00E+00	0.00E+00	0.00E+00	0.00E+00	0.00E+00	0.00E+00
1800 - 1900	0.00E+00	0.00E+00	0.00E+00	0.00E+00	0.00E+00	0.00E+00	0.00E+00	0.00E+00	0.00E+00	0.00E+00
1900 - 2000	0.00E+00	0.00E+00	0.00E+00	0.00E+00	0.00E+00	0.00E+00	0.00E+00	0.00E+00	0.00E+00	0.00E+00
2000 - 2100	0.00E+00	0.00E+00	0.00E+00	0.00E+00	0.00E+00	0.00E+00	0.00E+00	0.00E+00	0.00E+00	0.00E+00
2100 - 2200	0.00E+00	0.00E+00	0.00E+00	0.00E+00	0.00E+00	0.00E+00	0.00E+00	0.00E+00	0.00E+00	0.00E+00
2200 - 2300	0.00E+00	0.00E+00	0.00E+00	0.00E+00	0.00E+00	0.00E+00	0.00E+00	0.00E+00	0.00E+00	0.00E+00
2300 - 2400	0.00E+00	0.00E+00	0.00E+00	0.00E+00	0.00E+00	0.00E+00	0.00E+00	0.00E+00	0.00E+00	0.00E+00

Hour	Adjusted Start Emission within bus terminus (g) [4]					Adjusted Start Emission outside bus terminus (g) [5]					Start Emission Rate outside bus terminus (g/s)				
	NOx	NO	NO_2	RSP	FSP	NOx	NO	NO_2	RSP	FSP	NOx	NO	NO_2	RSP	FSP
0000 - 0100	0.00E+00	0.00E+00	0.00E+00	0	0	0.00E+00	0.00E+00	0.00E+00	0	0	0.00E+00	0.00E+00	0.00E+00	0	0
0100 - 0200	0.00E+00	0.00E+00	0.00E+00	0	0	0.00E+00	0.00E+00	0.00E+00	0	0	0.00E+00	0.00E+00	0.00E+00	0	0
0200 - 0300	0.00E+00	0.00E+00	0.00E+00	0	0	0.00E+00	0.00E+00	0.00E+00	0	0	0.00E+00	0.00E+00	0.00E+00	0	0
0300 - 0400	0.00E+00	0.00E+00	0.00E+00	0	0	0.00E+00	0.00E+00	0.00E+00	0	0	0.00E+00	0.00E+00	0.00E+00	0	0
0400 - 0500	0.00E+00	0.00E+00	0.00E+00	0	0	0.00E+00	0.00E+00	0.00E+00	0	0	0.00E+00	0.00E+00	0.00E+00	0	0
0500 - 0600	0.00E+00	0.00E+00	0.00E+00	0	0	0.00E+00	0.00E+00	0.00E+00	0	0	0.00E+00	0.00E+00	0.00E+00	0	0
0600 - 0700	0.00E+00	0.00E+00	0.00E+00	0	0	0.00E+00	0.00E+00	0.00E+00	0	0	0.00E+00	0.00E+00	0.00E+00	0	0
0700 - 0800	0.00E+00	0.00E+00	0.00E+00	0	0	0.00E+00	0.00E+00	0.00E+00	0	0	0.00E+00	0.00E+00	0.00E+00	0	0
0800 - 0900	0.00E+00	0.00E+00	0.00E+00	0	0	0.00E+00	0.00E+00	0.00E+00	0	0	0.00E+00	0.00E+00	0.00E+00	0	0
0900 - 1000	0.00E+00	0.00E+00	0.00E+00	0	0	0.00E+00	0.00E+00	0.00E+00	0	0	0.00E+00	0.00E+00	0.00E+00	0	0
1000 - 1100	0.00E+00	0.00E+00	0.00E+00	0	0	0.00E+00	0.00E+00	0.00E+00	0	0	0.00E+00	0.00E+00	0.00E+00	0	0
1100 - 1200	0.00E+00	0.00E+00	0.00E+00	0	0	0.00E+00	0.00E+00	0.00E+00	0	0	0.00E+00	0.00E+00	0.00E+00	0	0
1200 - 1300	0.00E+00	0.00E+00	0.00E+00	0	0	0.00E+00	0.00E+00	0.00E+00	0	0	0.00E+00	0.00E+00	0.00E+00	0	0
1300 - 1400	0.00E+00	0.00E+00	0.00E+00	0	0	0.00E+00	0.00E+00	0.00E+00	0	0	0.00E+00	0.00E+00	0.00E+00	0	0
1400 - 1500	0.00E+00	0.00E+00	0.00E+00	0	0	0.00E+00	0.00E+00	0.00E+00	0	0	0.00E+00	0.00E+00	0.00E+00	0	0
1500 - 1600	0.00E+00	0.00E+00	0.00E+00	0	0	0.00E+00	0.00E+00	0.00E+00	0	0	0.00E+00	0.00E+00	0.00E+00	0	0
1600 - 1700	0.00E+00	0.00E+00	0.00E+00	0	0	0.00E+00	0.00E+00	0.00E+00	0	0	0.00E+00	0.00E+00	0.00E+00	0	0
1700 - 1800	0.00E+00	0.00E+00	0.00E+00	0	0	0.00E+00	0.00E+00	0.00E+00	0	0	0.00E+00	0.00E+00	0.00E+00	0	0
1800 - 1900	0.00E+00	0.00E+00	0.00E+00	0	0	0.00E+00	0.00E+00	0.00E+00	0	0	0.00E+00	0.00E+00	0.00E+00	0	0
1900 - 2000	0.00E+00	0.00E+00	0.00E+00	0	0	0.00E+00	0.00E+00	0.00E+00	0	0	0.00E+00	0.00E+00	0.00E+00	0	0
2000 - 2100	0.00E+00	0.00E+00	0.00E+00	0	0	0.00E+00	0.00E+00	0.00E+00	0	0	0.00E+00	0.00E+00	0.00E+00	0	0
2100 - 2200	0.00E+00	0.00E+00	0.00E+00	0	0	0.00E+00	0.00E+00	0.00E+00	0	0	0.00E+00	0.00E+00	0.00E+00	0	0
2200 - 2300	0.00E+00	0.00E+00	0.00E+00	0	0	0.00E+00	0.00E+00	0.00E+00	0	0	0.00E+00	0.00E+00	0.00E+00	0	0
2300 - 2400	0.00E+00	0.00E+00	0.00E+00	0	0	0.00E+00	0.00E+00	0.00E+00	0	0	0.00E+00	0.00E+00	0.00E+00	0	0

Hot Idling Emission - Bypass

Idling Time =	2	min

Hour	NFB6 (Diesel)										
	Frequency	Hot Idling Emission Factor (g/s)					Hot Idling Emission (g) [1]				
		NOx	NO	NO_2	RSP	FSP	NOx	NO	NO_2	RSP	FSP
0000 - 0100	0	2.17E-03	1.56E-03	6.08E-04	1.82E-05	1.82E-05	0.00E+00	0.00E+00	0.00E+00	0.00E+00	0.00E+00
0100 - 0200	0	2.17E-03	1.56E-03	6.08E-04	1.82E-05	1.82E-05	0.00E+00	0.00E+00	0.00E+00	0.00E+00	0.00E+00
0200 - 0300	0	2.17E-03	1.56E-03	6.08E-04	1.82E-05	1.82E-05	0.00E+00	0.00E+00	0.00E+00	0.00E+00	0.00E+00
0300 - 0400	0	2.17E-03	1.56E-03	6.08E-04	1.82E-05	1.82E-05	0.00E+00	0.00E+00	0.00E+00	0.00E+00	0.00E+00
0400 - 0500	0	2.17E-03	1.56E-03	6.08E-04	1.82E-05	1.82E-05	0.00E+00	0.00E+00	0.00E+00	0.00E+00	0.00E+00
0500 - 0600	0	2.17E-03	1.56E-03	6.08E-04	1.82E-05	1.82E-05	0.00E+00	0.00E+00	0.00E+00	0.00E+00	0.00E+00
0600 - 0700	0	2.17E-03	1.56E-03	6.08E-04	1.82E-05	1.82E-05	0.00E+00	0.00E+00	0.00E+00	0.00E+00	0.00E+00
0700 - 0800	3	2.17E-03	1.56E-03	6.08E-04	1.82E-05	1.82E-05	7.82E-01	5.63E-01	2.19E-01	6.55E-03	6.55E-03
0800 - 0900	4	2.17E-03	1.56E-03	6.08E-04	1.82E-05	1.82E-05	1.04E+00	7.51E-01	2.92E-01	8.74E-03	8.74E-03
0900 - 1000	2	2.17E-03	1.56E-03	6.08E-04	1.82E-05	1.82E-05	5.21E-01	3.75E-01	1.46E-01	4.37E-03	4.37E-03
1000 - 1100	3	2.17E-03	1.56E-03	6.08E-04	1.82E-05	1.82E-05	7.82E-01	5.63E-01	2.19E-01	6.55E-03	6.55E-03
1100 - 1200	4	2.17E-03	1.56E-03	6.08E-04	1.82E-05	1.82E-05	1.04E+00	7.51E-01	2.92E-01	8.74E-03	8.74E-03
1200 - 1300	3	2.17E-03	1.56E-03	6.08E-04	1.82E-05	1.82E-05	7.82E-01	5.63E-01	2.19E-01	6.55E-03	6.55E-03
1300 - 1400	0	2.17E-03	1.56E-03	6.08E-04	1.82E-05	1.82E-05	0.00E+00	0.00E+00	0.00E+00	0.00E+00	0.00E+00
1400 - 1500	4	2.17E-03	1.56E-03	6.08E-04	1.82E-05	1.82E-05	1.04E+00	7.51E-01	2.92E-01	8.74E-03	8.74E-03
1500 - 1600	2	2.17E-03	1.56E-03	6.08E-04	1.82E-05	1.82E-05	5.21E-01	3.75E-01	1.46E-01	4.37E-03	4.37E-03
1600 - 1700	2	2.17E-03	1.56E-03	6.08E-04	1.82E-05	1.82E-05	5.21E-01	3.75E-01	1.46E-01	4.37E-03	4.37E-03
1700 - 1800	1	2.17E-03	1.56E-03	6.08E-04	1.82E-05	1.82E-05	2.61E-01	1.88E-01	7.30E-02	2.18E-03	2.18E-03
1800 - 1900	3	2.17E-03	1.56E-03	6.08E-04	1.82E-05	1.82E-05	7.82E-01	5.63E-01	2.19E-01	6.55E-03	6.55E-03
1900 - 2000	2	2.17E-03	1.56E-03	6.08E-04	1.82E-05	1.82E-05	5.21E-01	3.75E-01	1.46E-01	4.37E-03	4.37E-03
2000 - 2100	3	2.17E-03	1.56E-03	6.08E-04	1.82E-05	1.82E-05	7.82E-01	5.63E-01	2.19E-01	6.55E-03	6.55E-03
2100 - 2200	3	2.17E-03	1.56E-03	6.08E-04	1.82E-05	1.82E-05	7.82E-01	5.63E-01	2.19E-01	6.55E-03	6.55E-03
2200 - 2300	2	2.17E-03	1.56E-03	6.08E-04	1.82E-05	1.82E-05	5.21E-01	3.75E-01	1.46E-01	4.37E-03	4.37E-03
2300 - 2400	0	2.17E-03	1.56E-03	6.08E-04	1.82E-05	1.82E-05	0.00E+00	0.00E+00	0.00E+00	0.00E+00	0.00E+00

Running Emission - Bypass Bus

The Longest Travelling Distance within bus terminus =	55.31	m
Average Travelling Speed =	10	km/h

Hour	NFB6 (Diesel)										
	Frequency	Running Emission Factor (g/km·vehicle)					Running Emission (g)				
		NOx	NO	NO_2	RSP	FSP	NOx	NO	NO_2	RSP	FSP
0000 - 0100	0	3.13E+00	2.25E+00	8.75E-01	1.02E-01	9.36E-02	0.00E+00	0.00E+00	0.00E+00	0.00E+00	0.00E+00
0100 - 0200	0	3.13E+00	2.25E+00	8.75E-01	1.02E-01	9.36E-02	0.00E+00	0.00E+00	0.00E+00	0.00E+00	0.00E+00
0200 - 0300	0	3.13E+00	2.25E+00	8.75E-01	1.02E-01	9.36E-02	0.00E+00	0.00E+00	0.00E+00	0.00E+00	0.00E+00
0300 - 0400	0	3.13E+00	2.25E+00	8.75E-01	1.02E-01	9.36E-02	0.00E+00	0.00E+00	0.00E+00	0.00E+00	0.00E+00
0400 - 0500	0	3.13E+00	2.25E+00	8.75E-01	1.02E-01	9.36E-02	0.00E+00	0.00E+00	0.00E+00	0.00E+00	0.00E+00
0500 - 0600	0	3.13E+00	2.25E+00	8.75E-01	1.02E-01	9.36E-02	0.00E+00	0.00E+00	0.00E+00	0.00E+00	0.00E+00
0600 - 0700	0	3.13E+00	2.25E+00	8.75E-01	1.02E-01	9.36E-02	0.00E+00	0.00E+00	0.00E+00	0.00E+00	0.00E+00
0700 - 0800	3	3.13E+00	2.25E+00	8.75E-01	1.02E-01	9.36E-02	5.19E-01	3.73E-01	1.45E-01	1.69E-02	1.55E-02
0800 - 0900	4	3.13E+00	2.25E+00	8.75E-01	1.02E-01	9.36E-02	6.91E-01	4.98E-01	1.94E-01	2.25E-02	2.07E-02
0900 - 1000	2	3.13E+00	2.25E+00	8.75E-01	1.02E-01	9.36E-02	3.46E-01	2.49E-01	9.68E-02	1.13E-02	1.04E-02
1000 - 1100	3	3.13E+00	2.25E+00	8.75E-01	1.02E-01	9.36E-02	5.19E-01	3.73E-01	1.45E-01	1.69E-02	1.55E-02
1100 - 1200	4	3.13E+00	2.25E+00	8.75E-01	1.02E-01	9.36E-02	6.91E-01	4.98E-01	1.94E-01	2.25E-02	2.07E-02
1200 - 1300	3	3.13E+00	2.25E+00	8.75E-01	1.02E-01	9.36E-02	5.19E-01	3.73E-01	1.45E-01	1.69E-02	1.55E-02
1300 - 1400	0	3.13E+00	2.25E+00	8.75E-01	1.02E-01	9.36E-02	0.00E+00	0.00E+00	0.00E+00	0.00E+00	0.00E+00
1400 - 1500	4	3.13E+00	2.25E+00	8.75E-01	1.02E-01	9.36E-02	6.91E-01	4.98E-01	1.94E-01	2.25E-02	2.07E-02
1500 - 1600	2	3.13E+00	2.25E+00	8.75E-01	1.02E-01	9.36E-02	3.46E-01	2.49E-01	9.68E-02	1.13E-02	1.04E-02
1600 - 1700	2	3.13E+00	2.25E+00	8.75E-01	1.02E-01	9.36E-02	3.46E-01	2.49E-01	9.68E-02	1.13E-02	1.04E-02
1700 - 1800	1	3.13E+00	2.25E+00	8.75E-01	1.02E-01	9.36E-02	1.73E-01	1.24E-01	4.84E-02	5.63E-03	5.18E-03
1800 - 1900	3	3.13E+00	2.25E+00	8.75E-01	1.02E-01	9.36E-02	5.19E-01	3.73E-01	1.45E-01	1.69E-02	1.55E-02
1900 - 2000	2	3.13E+00	2.25E+00	8.75E-01	1.02E-01	9.36E-02	3.46E-01	2.49E-01	9.68E-02	1.13E-02	1.04E-02
2000 - 2100	3	3.13E+00	2.25E+00	8.75E-01	1.02E-01	9.36E-02	5.19E-01	3.73E-01	1.45E-01	1.69E-02	1.55E-02
2100 - 2200	3	3.13E+00	2.25E+00	8.75E-01	1.02E-01	9.36E-02	5.19E-01	3.73E-01	1.45E-01	1.69E-02	1.55E-02
2200 - 2300	2	3.13E+00	2.25E+00	8.75E-01	1.02E-01	9.36E-02	3.46E-01	2.49E-01	9.68E-02	1.13E-02	1.04E-02
2300 - 2400	0	3.13E+00	2.25E+00	8.75E-01	1.02E-01	9.36E-02	0.00E+00	0.00E+00	0.00E+00	0.00E+00	0.00E+00

Release Height
3.8
No. Veh
41
155.8

Total Hourly Emission

Hour	Total Emission inside bus terminus (g) (Running + Idling + Start) [6]					Total Emission Rate (g/s)				
	NOx	NO	NO_2	RSP	FSP	NOx	NO	NO_2	RSP	FSP
0000 - 0100	0.00E+00	0.00E+00	0.00E+00	0.00E+00	0.00E+00	0.000E+00	0.000E+00	0.000E+00	0.000E+00	0.000E+00
0100 - 0200	0.00E+00	0.00E+00	0.00E+00	0.00E+00	0.00E+00	0.000E+00	0.000E+00	0.000E+00	0.000E+00	0.000E+00
0200 - 0300	0.00E+00	0.00E+00	0.00E+00	0.00E+00	0.00E+00	0.000E+00	0.000E+00	0.000E+00	0.000E+00	0.000E+00
0300 - 0400	0.00E+00	0.00E+00	0.00E+00	0.00E+00	0.00E+00	0.000E+00	0.000E+00	0.000E+00	0.000E+00	0.000E+00
0400 - 0500	0.00E+00	0.00E+00	0.00E+00	0.00E+00	0.00E+00	0.000E+00	0.000E+00	0.000E+00	0.000E+00	0.000E+00
0500 - 0600	0.00E+00	0.00E+00	0.00E+00	0.00E+00	0.00E+00	0.000E+00	0.000E+00	0.000E+00	0.000E+00	0.000E+00
0600 - 0700	0.00E+00	0.00E+00	0.00E+00	0.00E+00	0.00E+00	0.000E+00	0.000E+00	0.000E+00	0.000E+00	0.000E+00
0700 - 0800	1.30E+00	9.36E-01	3.64E-01	2.34E-02	2.21E-02	3.612E-04	2.601E-04	1.011E-04	6.507E-06	6.134E-06
0800 - 0900	1.73E+00	1.25E+00	4.85E-01	3.12E-02	2.94E-02	4.816E-04	3.468E-04	1.349E-04	8.676E-06	8.179E-06
0900 - 1000	8.67E-01	6.24E-01	2.43E-01	1.56E-02	1.47E-02	2.408E-04	1.734E-04	6.743E-05	4.338E-06	4.089E-06
1000 - 1100	1.30E+00	9.36E-01	3.64E-01	2.34E-02	2.21E-02	3.612E-04	2.601E-04	1.011E-04	6.507E-06	6.134E-06
1100 - 1200	1.73E+00	1.25E+00	4.85E-01	3.12E-02	2.94E-02	4.816E-04	3.468E-04	1.349E-04	8.676E-06	8.179E-06
1200 - 1300	1.30E+00	9.36E-01	3.64E-01	2.34E-02	2.21E-02	3.612E-04	2.601E-04	1.011E-04	6.507E-06	6.134E-06
1300 - 1400	0.00E+00	0.00E+00	0.00E+00	0.00E+00	0.00E+00	0.000E+00	0.000E+00	0.000E+00	0.000E+00	0.000E+00
1400 - 1500	1.73E+00	1.25E+00	4.85E-01	3.12E-02	2.94E-02	4.816E-04	3.468E-04	1.349E-04	8.676E-06	8.179E-06
1500 - 1600	8.67E-01	6.24E-01	2.43E-01	1.56E-02	1.47E-02	2.408E-04	1.734E-04	6.743E-05	4.338E-06	4.089E-06
1600 - 1700	8.67E-01	6.24E-01	2.43E-01	1.56E-02	1.47E-02	2.408E-04	1.734E-04	6.743E-05	4.338E-06	4.089E-06
1700 - 1800	4.33E-01	3.12E-01	1.21E-01	7.81E-03	7.36E-03	1.204E-04	8.669E-05	3.371E-05	2.169E-06	2.045E-06
1800 - 1900	1.30E+00	9.36E-01	3.64E-01	2.34E-02	2.21E-02	3.612E-04	2.601E-04	1.011E-04	6.507E-06	6.134E-06
1900 - 2000	8.67E-01	6.24E-01	2.43E-01	1.56E-02	1.47E-02	2.408E-04	1.734E-04	6.743E-05	4.338E-06	4.089E-06
2000 - 2100	1.30E+00	9.36E-01	3.64E-01	2.34E-02	2.21E-02	3.612E-04	2.601E-04	1.011E-04	6.507E-06	6.134E-06
2100 - 2200	1.30E+00	9.36E-01	3.64E-01	2.34E-02	2.21E-02	3.612E-04	2.601E-04	1.011E-04	6.507E-06	6.134E-06
2200 - 2300	8.67E-01	6.24E-01	2.43E-01	1.56E-02	1.47E-02	2.408E-04	1.734E-04	6.743E-05	4.338E-06	4.089E-06
2300 - 2400	0.00E+00	0.00E+00	0.00E+00	0.00E+00	0.00E+00	0.000E+00	0.000E+00	0.000E+00	0.000E+00	0.000E+00

KH Total Efs

Hour	Total Emission Rate (g/s)				
	NOx	NO	NO_2	RSP	FSP
0000 - 0100	3.701E-02	3.517E-02	1.833E-03	1.077E-04	1.006E-04
0100 - 0200	5.203E-03	4.952E-03	2.509E-04	1.933E-05	1.840E-05
0200 - 0300	2.769E-03	2.642E-03	1.269E-04	1.069E-05	1.025E-05
0300 - 0400	2.009E-04	1.954E-04	5.409E-06	1.781E-06	1.781E-06
0400 - 0500	8.608E-05	8.376E-05	2.318E-06	7.632E-07	7.632E-07
0500 - 0600	1.802E-02	1.712E-02	9.036E-04	4.989E-05	4.635E-05
0600 - 0700	7.325E-02	6.955E-02	3.703E-03	2.166E-04	2.018E-04
0700 - 0800	8.908E-02	8.448E-02	4.604E-03	3.096E-04	2.887E-04
0800 - 0900	1.029E-01	9.757E-02	5.323E-03	3.489E-04	3.256E-04
0900 - 1000	7.637E-02	7.245E-02	3.918E-03	2.759E-04	2.581E-04
1000 - 1100	6.131E-02	5.816E-02	3.147E-03	2.308E-04	2.167E-04
1100 - 1200	5.823E-02	5.519E-02	3.041E-03	2.196E-04	2.058E-04
1200 - 1300	5.472E-02	5.189E-02	2.830E-03	2.166E-04	2.033E-04
1300 - 1400	6.161E-02	5.853E-02	3.076E-03	2.343E-04	2.201E-04
1400 - 1500	5.584E-02	5.292E-02	2.927E-03	2.346E-04	2.209E-04
1500 - 1600	5.989E-02	5.684E-02	3.052E-03	2.399E-04	2.255E-04
1600 - 1700	7.293E-02	6.915E-02	3.774E-03	2.812E-04	2.636E-04
1700 - 1800	9.088E-02	8.627E-02	4.613E-03	3.281E-04	3.069E-04
1800 - 1900	9.132E-02	8.659E-02	4.722E-03	3.184E-04	2.970E-04
1900 - 2000	6.617E-02	6.275E-02	3.420E-03	2.395E-04	2.236E-04
2000 - 2100	6.682E-02	6.338E-02	3.444E-03	2.381E-04	2.227E-04
2100 - 2200	5.077E-02	4.812E-02	2.652E-03	1.932E-04	1.809E-04
2200 - 2300	4.841E-02	4.592E-02	2.493E-03	1.827E-04	1.711E-04
2300 - 2400	4.064E-02	3.862E-02	2.016E-03	1.448E-04	1.352E-04

10 Vol sources

Hour	Total Emission Rate (g/s) each Vol Source				
	NOx	NO	NO_2	RSP	FSP
0000 - 0100	3.701E-03	3.517E-03	1.833E-04	1.077E-05	1.006E-05
0100 - 0200	5.203E-04	4.952E-04	2.509E-05	1.933E-06	1.840E-06
0200 - 0300	2.769E-04	2.642E-04	1.269E-05	1.069E-06	1.025E-06
0300 - 0400	2.009E-05	1.954E-05	5.409E-07	1.781E-07	1.781E-07
0400 - 0500	8.608E-06	8.376E-06	2.318E-07	7.632E-08	7.632E-08
0500 - 0600	1.802E-03	1.712E-03	9.036E-05	4.989E-06	4.635E-06
0600 - 0700	7.325E-03	6.955E-03	3.703E-04	2.166E-05	2.018E-05
0700 - 0800	8.908E-03	8.448E-03	4.604E-04	3.096E-05	2.887E-05
0800 - 0900	**1.029E-02**	**9.757E-03**	**5.323E-04**	**3.489E-05**	**3.256E-05**
0900 - 1000	7.637E-03	7.245E-03	3.918E-04	2.759E-05	2.581E-05
1000 - 1100	6.131E-03	5.816E-03	3.147E-04	2.308E-05	2.167E-05
1100 - 1200	5.823E-03	5.519E-03	3.041E-04	2.196E-05	2.058E-05
1200 - 1300	5.472E-03	5.189E-03	2.830E-04	2.166E-05	2.033E-05
1300 - 1400	6.161E-03	5.853E-03	3.076E-04	2.343E-05	2.201E-05
1400 - 1500	5.584E-03	5.292E-03	2.927E-04	2.346E-05	2.209E-05
1500 - 1600	5.989E-03	5.684E-03	3.052E-04	2.399E-05	2.255E-05
1600 - 1700	7.293E-03	6.915E-03	3.774E-04	2.812E-05	2.636E-05
1700 - 1800	9.088E-03	8.627E-03	4.613E-04	3.281E-05	3.069E-05
1800 - 1900	9.132E-03	8.659E-03	4.722E-04	3.184E-05	2.970E-05
1900 - 2000	6.617E-03	6.275E-03	3.420E-04	2.395E-05	2.236E-05
2000 - 2100	6.682E-03	6.338E-03	3.444E-04	2.381E-05	2.227E-05
2100 - 2200	5.077E-03	4.812E-03	2.652E-04	1.932E-05	1.809E-05
2200 - 2300	4.841E-03	4.592E-03	2.493E-04	1.827E-05	1.711E-05
2300 - 2400	4.064E-03	3.862E-03	2.016E-04	1.448E-05	1.352E-05

Hour	Hourly Profile (0800-0900 as base)				
	NOx	NO	NO_2	RSP	FSP
0000 - 0100	3.60E-01	3.60E-01	3.44E-01	3.09E-01	3.09E-01
0100 - 0200	5.06E-02	5.08E-02	4.71E-02	5.54E-02	5.65E-02
0200 - 0300	2.69E-02	2.71E-02	2.38E-02	3.06E-02	3.15E-02
0300 - 0400	1.95E-03	2.00E-03	1.02E-03	5.10E-03	5.47E-03
0400 - 0500	8.37E-04	8.59E-04	4.36E-04	2.19E-03	2.34E-03
0500 - 0600	1.75E-01	1.75E-01	1.70E-01	1.43E-01	1.42E-01
0600 - 0700	7.12E-01	7.13E-01	6.96E-01	6.21E-01	6.20E-01
0700 - 0800	8.66E-01	8.66E-01	8.65E-01	8.87E-01	8.87E-01
0800 - 0900	1.00E+00	1.00E+00	1.00E+00	1.00E+00	1.00E+00
0900 - 1000	7.42E-01	7.43E-01	7.36E-01	7.91E-01	7.93E-01
1000 - 1100	5.96E-01	5.96E-01	5.91E-01	6.61E-01	6.66E-01
1100 - 1200	5.66E-01	5.66E-01	5.71E-01	6.29E-01	6.32E-01
1200 - 1300	5.32E-01	5.32E-01	5.32E-01	6.21E-01	6.25E-01
1300 - 1400	5.99E-01	6.00E-01	5.78E-01	6.72E-01	6.76E-01
1400 - 1500	5.43E-01	5.42E-01	5.50E-01	6.72E-01	6.79E-01
1500 - 1600	5.82E-01	5.83E-01	5.73E-01	6.88E-01	6.92E-01
1600 - 1700	7.09E-01	7.09E-01	7.09E-01	8.06E-01	8.10E-01
1700 - 1800	8.83E-01	8.84E-01	8.67E-01	9.40E-01	9.43E-01
1800 - 1900	8.88E-01	8.88E-01	8.87E-01	9.13E-01	9.12E-01
1900 - 2000	6.43E-01	6.43E-01	6.42E-01	6.86E-01	6.87E-01
2000 - 2100	6.49E-01	6.50E-01	6.47E-01	6.82E-01	6.84E-01
2100 - 2200	4.93E-01	4.93E-01	4.98E-01	5.54E-01	5.56E-01
2200 - 2300	4.70E-01	4.71E-01	4.68E-01	5.24E-01	5.25E-01
2300 - 2400	3.95E-01	3.96E-01	3.79E-01	4.15E-01	4.15E-01

Adjusted Start Emission

Diesel
(FBSD+FBDD+PLB)

Hour	Start Emission Rate outside bus terminus (g/s)				
	NOx	NO	NO_2	RSP	FSP
0000 - 0100	0.000E+00	0.00E+00	0.00E+00	0	0
0100 - 0200	0.000E+00	0.00E+00	0.00E+00	0	0
0200 - 0300	0.000E+00	0.00E+00	0.00E+00	0	0
0300 - 0400	0.000E+00	0.00E+00	0.00E+00	0	0
0400 - 0500	0.000E+00	0.00E+00	0.00E+00	0	0
0500 - 0600	0.000E+00	0.00E+00	0.00E+00	0	0
0600 - 0700	7.019E-03	6.61E-03	4.14E-04	0	0
0700 - 0800	1.213E-03	1.14E-03	7.00E-05	0	0
0800 - 0900	**1.237E-03**	**1.17E-03**	**7.13E-05**	**0**	**0**
0900 - 1000	1.235E-03	1.16E-03	7.09E-05	0	0
1000 - 1100	1.513E-03	1.43E-03	8.68E-05	0	0
1100 - 1200	1.512E-03	1.43E-03	8.63E-05	0	0
1200 - 1300	1.513E-03	1.43E-03	8.68E-05	0	0
1300 - 1400	1.512E-03	1.43E-03	8.63E-05	0	0
1400 - 1500	1.512E-03	1.43E-03	8.63E-05	0	0
1500 - 1600	1.237E-03	1.17E-03	7.13E-05	0	0
1600 - 1700	1.239E-03	1.17E-03	7.18E-05	0	0
1700 - 1800	1.215E-03	1.14E-03	7.04E-05	0	0
1800 - 1900	1.215E-03	1.14E-03	7.04E-05	0	0
1900 - 2000	1.235E-03	1.16E-03	7.09E-05	0	0
2000 - 2100	1.510E-03	1.42E-03	8.59E-05	0	0
2100 - 2200	1.532E-03	1.44E-03	9.19E-05	0	0
2200 - 2300	1.510E-03	1.42E-03	8.59E-05	0	0
2300 - 2400	1.510E-03	1.42E-03	8.59E-05	0	0

Hour	Hourly Profile (0800-0900 as base)				
	NOx	NO	NO_2	RSP	FSP
0000 - 0100	0.00E+00	0.00E+00	0.00E+00	0.00E+00	0.00E+00
0100 - 0200	0.00E+00	0.00E+00	0.00E+00	0.00E+00	0.00E+00
0200 - 0300	0.00E+00	0.00E+00	0.00E+00	0.00E+00	0.00E+00
0300 - 0400	0.00E+00	0.00E+00	0.00E+00	0.00E+00	0.00E+00
0400 - 0500	0.00E+00	0.00E+00	0.00E+00	0.00E+00	0.00E+00
0500 - 0600	0.00E+00	0.00E+00	0.00E+00	0.00E+00	0.00E+00
0600 - 0700	1.71E+00	1.65E+00	3.91E+00	0.00E+00	0.00E+00
0700 - 0800	2.95E-01	2.85E-01	6.61E-01	0.00E+00	0.00E+00
0800 - 0900	3.01E-01	2.91E-01	6.73E-01	0.00E+00	0.00E+00
0900 - 1000	3.00E-01	2.91E-01	6.69E-01	0.00E+00	0.00E+00
1000 - 1100	3.68E-01	3.56E-01	8.20E-01	0.00E+00	0.00E+00
1100 - 1200	3.68E-01	3.56E-01	8.15E-01	0.00E+00	0.00E+00
1200 - 1300	3.68E-01	3.56E-01	8.20E-01	0.00E+00	0.00E+00
1300 - 1400	3.68E-01	3.56E-01	8.15E-01	0.00E+00	0.00E+00
1400 - 1500	3.68E-01	3.56E-01	8.15E-01	0.00E+00	0.00E+00
1500 - 1600	3.01E-01	2.91E-01	6.73E-01	0.00E+00	0.00E+00
1600 - 1700	3.01E-01	2.91E-01	6.78E-01	0.00E+00	0.00E+00
1700 - 1800	2.95E-01	2.86E-01	6.65E-01	0.00E+00	0.00E+00
1800 - 1900	2.95E-01	2.86E-01	6.65E-01	0.00E+00	0.00E+00
1900 - 2000	3.00E-01	2.91E-01	6.69E-01	0.00E+00	0.00E+00
2000 - 2100	3.67E-01	3.56E-01	8.11E-01	0.00E+00	0.00E+00
2100 - 2200	3.73E-01	3.59E-01	8.68E-01	0.00E+00	0.00E+00
2200 - 2300	3.67E-01	3.56E-01	8.11E-01	0.00E+00	0.00E+00
2300 - 2400	3.67E-01	3.56E-01	8.11E-01	0.00E+00	0.00E+00

LPG
(Taxi + PLB)

Hour	Start Emission Rate outside bus terminus (g/s)				
	NOx	NO	NO_2	RSP	FSP
0000 - 0100	1.12E-03	1.09E-03	3.05E-05	0	0
0100 - 0200	5.09E-04	4.95E-04	1.38E-05	0	0
0200 - 0300	2.24E-04	2.17E-04	6.08E-06	0	0
0300 - 0400	0.00E+00	0.00E+00	0.00E+00	0	0
0400 - 0500	0.00E+00	0.00E+00	0.00E+00	0	0
0500 - 0600	0.00E+00	0.00E+00	0.00E+00	0	0
0600 - 0700	4.39E-04	4.28E-04	1.20E-05	0	0
0700 - 0800	2.20E-04	2.14E-04	5.98E-06	0	0
0800 - 0900	**1.39E-04**	**1.39E-04**	**8.13E-07**	**0**	**0**
0900 - 1000	1.55E-03	1.50E-03	4.21E-05	0	0
1000 - 1100	3.83E-03	3.73E-03	9.81E-05	0	0
1100 - 1200	1.46E-03	1.42E-03	3.67E-05	0	0
1200 - 1300	4.11E-03	4.01E-03	1.06E-04	0	0
1300 - 1400	5.09E-03	4.96E-03	1.35E-04	0	0
1400 - 1500	4.80E-03	4.67E-03	1.27E-04	0	0
1500 - 1600	4.81E-03	4.68E-03	1.28E-04	0	0
1600 - 1700	2.94E-03	2.86E-03	7.40E-05	0	0
1700 - 1800	3.00E-03	2.92E-03	7.86E-05	0	0
1800 - 1900	1.39E-04	1.39E-04	8.13E-07	0	0
1900 - 2000	0.00E+00	0.00E+00	0.00E+00	0	0
2000 - 2100	2.21E-03	2.15E-03	6.02E-05	0	0
2100 - 2200	1.33E-03	1.30E-03	2.66E-05	0	0
2200 - 2300	1.98E-03	1.93E-03	5.39E-05	0	0
2300 - 2400	1.34E-03	1.30E-03	3.65E-05	0	0

Hour	Hourly Profile (0800-0900 as base)				
	NOx	NO	NO_2	RSP	FSP
0000 - 0100	8.04E+00	7.87E+00	3.75E+01	0.00E+00	0.00E+00
0100 - 0200	3.65E+00	3.57E+00	1.70E+01	0.00E+00	0.00E+00
0200 - 0300	1.60E+00	1.57E+00	7.47E+00	0.00E+00	0.00E+00
0300 - 0400	0.00E+00	0.00E+00	0.00E+00	0.00E+00	0.00E+00
0400 - 0500	0.00E+00	0.00E+00	0.00E+00	0.00E+00	0.00E+00
0500 - 0600	0.00E+00	0.00E+00	0.00E+00	0.00E+00	0.00E+00
0600 - 0700	3.15E+00	3.08E+00	1.47E+01	0.00E+00	0.00E+00
0700 - 0800	1.58E+00	1.54E+00	7.36E+00	0.00E+00	0.00E+00
0800 - 0900	1.00E+00	1.00E+00	1.00E+00	0.00E+00	0.00E+00
0900 - 1000	1.11E+01	1.08E+01	5.17E+01	0.00E+00	0.00E+00
1000 - 1100	2.74E+01	2.69E+01	1.21E+02	0.00E+00	0.00E+00
1100 - 1200	1.05E+01	1.03E+01	4.52E+01	0.00E+00	0.00E+00
1200 - 1300	2.95E+01	2.89E+01	1.30E+02	0.00E+00	0.00E+00
1300 - 1400	3.65E+01	3.57E+01	1.67E+02	0.00E+00	0.00E+00
1400 - 1500	3.44E+01	3.37E+01	1.57E+02	0.00E+00	0.00E+00
1500 - 1600	3.45E+01	3.37E+01	1.57E+02	0.00E+00	0.00E+00
1600 - 1700	2.11E+01	2.07E+01	9.11E+01	0.00E+00	0.00E+00
1700 - 1800	2.15E+01	2.10E+01	9.67E+01	0.00E+00	0.00E+00
1800 - 1900	1.00E+00	1.00E+00	1.00E+00	0.00E+00	0.00E+00
1900 - 2000	0.00E+00	0.00E+00	0.00E+00	0.00E+00	0.00E+00
2000 - 2100	1.59E+01	1.55E+01	7.41E+01	0.00E+00	0.00E+00
2100 - 2200	9.53E+00	9.40E+00	3.27E+01	0.00E+00	0.00E+00
2200 - 2300	1.42E+01	1.39E+01	6.64E+01	0.00E+00	0.00E+00
2300 - 2400	9.62E+00	9.41E+00	4.49E+01	0.00E+00	0.00E+00

Shek Lei Bus Terminus

Temp: 10 **RH:** 18

Start Emission - Terminating Bus

	Double-Deck Franchised Bus (FBDD - Diesel) Start Emission Factor (g/trip)																	
Soaking Time (min)	5	10	20	30	40	50	60	120	180	240	300	360	420	480	540	600	660	720
NOx	0.793	1.427	1.903	2.696	3.331	4.441	6.503	8.089	11.895	15.543	17.446	20.618	22.680	23.790	24.425	25.059	25.376	25.376
NO	0.749	1.348	1.797	2.546	3.144	4.193	6.139	7.637	11.230	14.674	16.471	19.466	21.412	22.461	23.060	23.658	23.958	23.958
NO2	0.044	0.080	0.106	0.151	0.186	0.248	0.364	0.452	0.665	0.869	0.975	1.152	1.268	1.330	1.365	1.401	1.418	1.418
RSP	0.000	0.000	0.000	0.000	0.000	0.000	0.000	0.000	0.000	0.000	0.000	0.000	0.000	0.000	0.000	0.000	0.000	0.000
FSP	0.000	0.000	0.000	0.000	0.000	0.000	0.000	0.000	0.000	0.000	0.000	0.000	0.000	0.000	0.000	0.000	0.000	0.000

	No. of Trips of FBDD (Diesel)																			Total Start Emission of FBSD & FBDD (g)				
Soaking Time (min) / Hour	5	10	20	30	40	50	60	120	180	240	300	360	420	480	540	600	660	720		NOx	NO	NO2	RSP	FSP
0000 - 0100		4	2																6	10	9	1	0	0
0100 - 0200																			0	0	0	0	0	0
0200 - 0300																			0	0	0	0	0	0
0300 - 0400																			0	0	0	0	0	0
0400 - 0500																			0	0	0	0	0	0
0500 - 0600			1								1								2	19	18	1	0	0
0600 - 0700		7	1									1							9	33	31	2	0	0
0700 - 0800	10	7																	17	18	17	1	0	0
0800 - 0900	10	7																	17	18	17	1	0	0
0900 - 1000	9	7																	16	17	16	1	0	0
1000 - 1100	8	6																	14	15	14	1	0	0
1100 - 1200		6	6	1															13	23	21	1	0	0
1200 - 1300		6	6	1															13	23	21	1	0	0
1300 - 1400	6	8	1																15	18	17	1	0	0
1400 - 1500	3	7	3																13	18	17	1	0	0
1500 - 1600	4	7	2																13	17	16	1	0	0
1600 - 1700	5	10																	15	18	17	1	0	0
1700 - 1800	10	11																	21	24	22	1	0	0
1800 - 1900	10	10																	20	22	21	1	0	0
1900 - 2000	10	8																	18	19	18	1	0	0
2000 - 2100	9	6																	15	16	15	1	0	0
2100 - 2200	4	10																	14	17	16	1	0	0
2200 - 2300	4	10																	14	17	16	1	0	0
2300 - 2400	2	10																	12	16	15	1	0	0

Note: The numbers of trips is based on the full day bus counting survey.

Cold Idling Emission - Terminating Bus

Idling Time =	1	min
Max. Idling Time for Adjusting Start Emission =	1	min

Note: The Idling time was based on the full day bus counting survey.

Hour	FBDD (Diesel)										
	Frequency	Cold Idling Emission Factor (g/s)					Cold Idling Emission (g) [1]				
		NOx	NO	NO_2	RSP	FSP	NOx	NO	NO_2	RSP	FSP
0000 - 0100	0	1.23E-01	1.17E-01	6.19E-03	3.51E-05	3.51E-05	0.00E+00	0.00E+00	0.00E+00	0.00E+00	0.00E+00
0100 - 0200	0	1.23E-01	1.17E-01	6.19E-03	3.51E-05	3.51E-05	0.00E+00	0.00E+00	0.00E+00	0.00E+00	0.00E+00
0200 - 0300	0	1.23E-01	1.17E-01	6.19E-03	3.51E-05	3.51E-05	0.00E+00	0.00E+00	0.00E+00	0.00E+00	0.00E+00
0300 - 0400	0	1.23E-01	1.17E-01	6.19E-03	3.51E-05	3.51E-05	0.00E+00	0.00E+00	0.00E+00	0.00E+00	0.00E+00
0400 - 0500	0	1.23E-01	1.17E-01	6.19E-03	3.51E-05	3.51E-05	0.00E+00	0.00E+00	0.00E+00	0.00E+00	0.00E+00
0500 - 0600	1	1.23E-01	1.17E-01	6.19E-03	3.51E-05	3.51E-05	7.39E+00	7.02E+00	3.72E-01	2.11E-03	2.11E-03
0600 - 0700	1	1.23E-01	1.17E-01	6.19E-03	3.51E-05	3.51E-05	7.39E+00	7.02E+00	3.72E-01	2.11E-03	2.11E-03
0700 - 0800	0	1.23E-01	1.17E-01	6.19E-03	3.51E-05	3.51E-05	0.00E+00	0.00E+00	0.00E+00	0.00E+00	0.00E+00
0800 - 0900	0	1.23E-01	1.17E-01	6.19E-03	3.51E-05	3.51E-05	0.00E+00	0.00E+00	0.00E+00	0.00E+00	0.00E+00
0900 - 1000	0	1.23E-01	1.17E-01	6.19E-03	3.51E-05	3.51E-05	0.00E+00	0.00E+00	0.00E+00	0.00E+00	0.00E+00
1000 - 1100	0	1.23E-01	1.17E-01	6.19E-03	3.51E-05	3.51E-05	0.00E+00	0.00E+00	0.00E+00	0.00E+00	0.00E+00
1100 - 1200	0	1.23E-01	1.17E-01	6.19E-03	3.51E-05	3.51E-05	0.00E+00	0.00E+00	0.00E+00	0.00E+00	0.00E+00
1200 - 1300	0	1.23E-01	1.17E-01	6.19E-03	3.51E-05	3.51E-05	0.00E+00	0.00E+00	0.00E+00	0.00E+00	0.00E+00
1300 - 1400	0	1.23E-01	1.17E-01	6.19E-03	3.51E-05	3.51E-05	0.00E+00	0.00E+00	0.00E+00	0.00E+00	0.00E+00
1400 - 1500	0	1.23E-01	1.17E-01	6.19E-03	3.51E-05	3.51E-05	0.00E+00	0.00E+00	0.00E+00	0.00E+00	0.00E+00
1500 - 1600	0	1.23E-01	1.17E-01	6.19E-03	3.51E-05	3.51E-05	0.00E+00	0.00E+00	0.00E+00	0.00E+00	0.00E+00
1600 - 1700	0	1.23E-01	1.17E-01	6.19E-03	3.51E-05	3.51E-05	0.00E+00	0.00E+00	0.00E+00	0.00E+00	0.00E+00
1700 - 1800	0	1.23E-01	1.17E-01	6.19E-03	3.51E-05	3.51E-05	0.00E+00	0.00E+00	0.00E+00	0.00E+00	0.00E+00
1800 - 1900	0	1.23E-01	1.17E-01	6.19E-03	3.51E-05	3.51E-05	0.00E+00	0.00E+00	0.00E+00	0.00E+00	0.00E+00
1900 - 2000	0	1.23E-01	1.17E-01	6.19E-03	3.51E-05	3.51E-05	0.00E+00	0.00E+00	0.00E+00	0.00E+00	0.00E+00
2000 - 2100	0	1.23E-01	1.17E-01	6.19E-03	3.51E-05	3.51E-05	0.00E+00	0.00E+00	0.00E+00	0.00E+00	0.00E+00
2100 - 2200	0	1.23E-01	1.17E-01	6.19E-03	3.51E-05	3.51E-05	0.00E+00	0.00E+00	0.00E+00	0.00E+00	0.00E+00
2200 - 2300	0	1.23E-01	1.17E-01	6.19E-03	3.51E-05	3.51E-05	0.00E+00	0.00E+00	0.00E+00	0.00E+00	0.00E+00
2300 - 2400	0	1.23E-01	1.17E-01	6.19E-03	3.51E-05	3.51E-05	0.00E+00	0.00E+00	0.00E+00	0.00E+00	0.00E+00

Hot Idling Emission - Terminating Bus

Idling Time =	1	min
Max. Idling Time for Adjusting Start Emission =	1	min

Note: The Idling time was based on the full day bus counting survey.

Hour	FBDD (Diesel)										
	Frequency	Hot Idling Emission Factor (g/s)					Hot Idling Emission (g) [1]				
		NOx	NO	NO_2	RSP	FSP	NOx	NO	NO_2	RSP	FSP
0000 - 0100	6	4.04E-03	3.84E-03	2.03E-04	3.51E-05	3.51E-05	1.45E+00	1.38E+00	7.31E-02	1.27E-02	1.27E-02
0100 - 0200	0	4.04E-03	3.84E-03	2.03E-04	3.51E-05	3.51E-05	0.00E+00	0.00E+00	0.00E+00	0.00E+00	0.00E+00
0200 - 0300	0	4.04E-03	3.84E-03	2.03E-04	3.51E-05	3.51E-05	0.00E+00	0.00E+00	0.00E+00	0.00E+00	0.00E+00
0300 - 0400	0	4.04E-03	3.84E-03	2.03E-04	3.51E-05	3.51E-05	0.00E+00	0.00E+00	0.00E+00	0.00E+00	0.00E+00
0400 - 0500	0	4.04E-03	3.84E-03	2.03E-04	3.51E-05	3.51E-05	0.00E+00	0.00E+00	0.00E+00	0.00E+00	0.00E+00
0500 - 0600	1	4.04E-03	3.84E-03	2.03E-04	3.51E-05	3.51E-05	2.42E-01	2.30E-01	1.22E-02	2.11E-03	2.11E-03
0600 - 0700	8	4.04E-03	3.84E-03	2.03E-04	3.51E-05	3.51E-05	1.94E+00	1.84E+00	9.75E-02	1.69E-02	1.69E-02
0700 - 0800	17	4.04E-03	3.84E-03	2.03E-04	3.51E-05	3.51E-05	4.12E+00	3.91E+00	2.07E-01	3.58E-02	3.58E-02
0800 - 0900	17	4.04E-03	3.84E-03	2.03E-04	3.51E-05	3.51E-05	4.12E+00	3.91E+00	2.07E-01	3.58E-02	3.58E-02
0900 - 1000	16	4.04E-03	3.84E-03	2.03E-04	3.51E-05	3.51E-05	3.88E+00	3.68E+00	1.95E-01	3.37E-02	3.37E-02
1000 - 1100	14	4.04E-03	3.84E-03	2.03E-04	3.51E-05	3.51E-05	3.39E+00	3.22E+00	1.71E-01	2.95E-02	2.95E-02
1100 - 1200	13	4.04E-03	3.84E-03	2.03E-04	3.51E-05	3.51E-05	3.15E+00	2.99E+00	1.58E-01	2.74E-02	2.74E-02
1200 - 1300	13	4.04E-03	3.84E-03	2.03E-04	3.51E-05	3.51E-05	3.15E+00	2.99E+00	1.58E-01	2.74E-02	2.74E-02
1300 - 1400	15	4.04E-03	3.84E-03	2.03E-04	3.51E-05	3.51E-05	3.63E+00	3.45E+00	1.83E-01	3.16E-02	3.16E-02
1400 - 1500	13	4.04E-03	3.84E-03	2.03E-04	3.51E-05	3.51E-05	3.15E+00	2.99E+00	1.58E-01	2.74E-02	2.74E-02
1500 - 1600	13	4.04E-03	3.84E-03	2.03E-04	3.51E-05	3.51E-05	3.15E+00	2.99E+00	1.58E-01	2.74E-02	2.74E-02
1600 - 1700	15	4.04E-03	3.84E-03	2.03E-04	3.51E-05	3.51E-05	3.63E+00	3.45E+00	1.83E-01	3.16E-02	3.16E-02
1700 - 1800	21	4.04E-03	3.84E-03	2.03E-04	3.51E-05	3.51E-05	5.09E+00	4.83E+00	2.56E-01	4.43E-02	4.43E-02
1800 - 1900	20	4.04E-03	3.84E-03	2.03E-04	3.51E-05	3.51E-05	4.85E+00	4.60E+00	2.44E-01	4.22E-02	4.22E-02
1900 - 2000	18	4.04E-03	3.84E-03	2.03E-04	3.51E-05	3.51E-05	4.36E+00	4.14E+00	2.19E-01	3.80E-02	3.80E-02
2000 - 2100	15	4.04E-03	3.84E-03	2.03E-04	3.51E-05	3.51E-05	3.63E+00	3.45E+00	1.83E-01	3.16E-02	3.16E-02
2100 - 2200	14	4.04E-03	3.84E-03	2.03E-04	3.51E-05	3.51E-05	3.39E+00	3.22E+00	1.71E-01	2.95E-02	2.95E-02
2200 - 2300	14	4.04E-03	3.84E-03	2.03E-04	3.51E-05	3.51E-05	3.39E+00	3.22E+00	1.71E-01	2.95E-02	2.95E-02
2300 - 2400	12	4.04E-03	3.84E-03	2.03E-04	3.51E-05	3.51E-05	2.91E+00	2.76E+00	1.46E-01	2.53E-02	2.53E-02

Average Distance from Starting Place to Egress =	112	m
Average Spread Distance outside bus terminus =	587.6	m

Hour	Total Idling Emission (g) [2]					Idling Emission for Start Emission Adjustment (g) [3]				
	NOx	NO	NO_2	RSP	FSP	NOx	NO	NO_2	RSP	FSP
0000 - 0100	1.45E+00	1.38E+00	7.31E-02	1.27E-02	1.27E-02	1.45E+00	1.38E+00	7.31E-02	1.27E-02	1.27E-02
0100 - 0200	0.00E+00	0.00E+00	0.00E+00	0.00E+00	0.00E+00	0.00E+00	0.00E+00	0.00E+00	0.00E+00	0.00E+00
0200 - 0300	0.00E+00	0.00E+00	0.00E+00	0.00E+00	0.00E+00	0.00E+00	0.00E+00	0.00E+00	0.00E+00	0.00E+00
0300 - 0400	0.00E+00	0.00E+00	0.00E+00	0.00E+00	0.00E+00	0.00E+00	0.00E+00	0.00E+00	0.00E+00	0.00E+00
0400 - 0500	0.00E+00	0.00E+00	0.00E+00	0.00E+00	0.00E+00	0.00E+00	0.00E+00	0.00E+00	0.00E+00	0.00E+00
0500 - 0600	7.63E+00	7.25E+00	3.84E-01	4.22E-03	4.22E-03	7.63E+00	7.25E+00	3.84E-01	4.22E-03	4.22E-03
0600 - 0700	9.33E+00	8.86E+00	4.69E-01	1.90E-02	1.90E-02	9.33E+00	8.86E+00	4.69E-01	1.90E-02	1.90E-02
0700 - 0800	4.12E+00	3.91E+00	2.07E-01	3.58E-02	3.58E-02	4.12E+00	3.91E+00	2.07E-01	3.58E-02	3.58E-02
0800 - 0900	4.12E+00	3.91E+00	2.07E-01	3.58E-02	3.58E-02	4.12E+00	3.91E+00	2.07E-01	3.58E-02	3.58E-02
0900 - 1000	3.88E+00	3.68E+00	1.95E-01	3.37E-02	3.37E-02	3.88E+00	3.68E+00	1.95E-01	3.37E-02	3.37E-02
1000 - 1100	3.39E+00	3.22E+00	1.71E-01	2.95E-02	2.95E-02	3.39E+00	3.22E+00	1.71E-01	2.95E-02	2.95E-02
1100 - 1200	3.15E+00	2.99E+00	1.58E-01	2.74E-02	2.74E-02	3.15E+00	2.99E+00	1.58E-01	2.74E-02	2.74E-02
1200 - 1300	3.15E+00	2.99E+00	1.58E-01	2.74E-02	2.74E-02	3.15E+00	2.99E+00	1.58E-01	2.74E-02	2.74E-02
1300 - 1400	3.63E+00	3.45E+00	1.83E-01	3.16E-02	3.16E-02	3.63E+00	3.45E+00	1.83E-01	3.16E-02	3.16E-02
1400 - 1500	3.15E+00	2.99E+00	1.58E-01	2.74E-02	2.74E-02	3.15E+00	2.99E+00	1.58E-01	2.74E-02	2.74E-02
1500 - 1600	3.15E+00	2.99E+00	1.58E-01	2.74E-02	2.74E-02	3.15E+00	2.99E+00	1.58E-01	2.74E-02	2.74E-02
1600 - 1700	3.63E+00	3.45E+00	1.83E-01	3.16E-02	3.16E-02	3.63E+00	3.45E+00	1.83E-01	3.16E-02	3.16E-02
1700 - 1800	5.09E+00	4.83E+00	2.56E-01	4.43E-02	4.43E-02	5.09E+00	4.83E+00	2.56E-01	4.43E-02	4.43E-02
1800 - 1900	4.85E+00	4.60E+00	2.44E-01	4.22E-02	4.22E-02	4.85E+00	4.60E+00	2.44E-01	4.22E-02	4.22E-02
1900 - 2000	4.36E+00	4.14E+00	2.19E-01	3.80E-02	3.80E-02	4.36E+00	4.14E+00	2.19E-01	3.80E-02	3.80E-02
2000 - 2100	3.63E+00	3.45E+00	1.83E-01	3.16E-02	3.16E-02	3.63E+00	3.45E+00	1.83E-01	3.16E-02	3.16E-02
2100 - 2200	3.39E+00	3.22E+00	1.71E-01	2.95E-02	2.95E-02	3.39E+00	3.22E+00	1.71E-01	2.95E-02	2.95E-02
2200 - 2300	3.39E+00	3.22E+00	1.71E-01	2.95E-02	2.95E-02	3.39E+00	3.22E+00	1.71E-01	2.95E-02	2.95E-02
2300 - 2400	2.91E+00	2.76E+00	1.46E-01	2.53E-02	2.53E-02	2.91E+00	2.76E+00	1.46E-01	2.53E-02	2.53E-02

Hour	Adjusted Start Emission within bus terminus (g) [4]					Adjusted Start Emission outside bus terminus (g) [5]					Start Emission Rate outside bus terminus (g/s)				
	NOx	NO	NO_2	RSP	FSP	NOx	NO	NO_2	RSP	FSP	NOx	NO	NO_2	RSP	FSP
0000 - 0100	1.29E+00	1.22E+00	7.37E-02	0	0	6.77E+00	6.38E+00	3.85E-01	0	0	1.88E-03	1.77E-03	1.07E-04	0	0
0100 - 0200	0.00E+00	0.00E+00	0.00E+00	0	0	0.00E+00	0.00E+00	0.00E+00	0	0	0.00E+00	0.00E+00	0.00E+00	0	0
0200 - 0300	0.00E+00	0.00E+00	0.00E+00	0	0	0.00E+00	0.00E+00	0.00E+00	0	0	0.00E+00	0.00E+00	0.00E+00	0	0
0300 - 0400	0.00E+00	0.00E+00	0.00E+00	0	0	0.00E+00	0.00E+00	0.00E+00	0	0	0.00E+00	0.00E+00	0.00E+00	0	0
0400 - 0500	0.00E+00	0.00E+00	0.00E+00	0	0	0.00E+00	0.00E+00	0.00E+00	0	0	0.00E+00	0.00E+00	0.00E+00	0	0
0500 - 0600	1.88E+00	1.77E+00	1.12E-01	0	0	9.84E+00	9.25E+00	5.86E-01	0	0	2.73E-03	2.57E-03	1.63E-04	0	0
0600 - 0700	3.72E+00	3.51E+00	2.17E-01	0	0	1.95E+01	1.83E+01	1.13E+00	0	0	5.41E-03	5.09E-03	3.14E-04	0	0
0700 - 0800	2.22E+00	2.09E+00	1.28E-01	0	0	1.16E+01	1.09E+01	6.67E-01	0	0	3.22E-03	3.03E-03	1.85E-04	0	0
0800 - 0900	2.22E+00	2.09E+00	1.28E-01	0	0	1.16E+01	1.09E+01	6.67E-01	0	0	3.22E-03	3.03E-03	1.85E-04	0	0
0900 - 1000	2.13E+00	2.01E+00	1.22E-01	0	0	1.11E+01	1.05E+01	6.40E-01	0	0	3.09E-03	2.91E-03	1.78E-04	0	0
1000 - 1100	1.85E+00	1.74E+00	1.06E-01	0	0	9.67E+00	9.11E+00	5.56E-01	0	0	2.69E-03	2.53E-03	1.55E-04	0	0
1100 - 1200	3.14E+00	2.96E+00	1.78E-01	0	0	1.64E+01	1.55E+01	9.31E-01	0	0	4.55E-03	4.30E-03	2.59E-04	0	0
1200 - 1300	3.14E+00	2.96E+00	1.78E-01	0	0	1.64E+01	1.55E+01	9.31E-01	0	0	4.55E-03	4.30E-03	2.59E-04	0	0
1300 - 1400	2.32E+00	2.19E+00	1.33E-01	0	0	1.21E+01	1.14E+01	6.95E-01	0	0	3.37E-03	3.18E-03	1.93E-04	0	0
1400 - 1500	2.40E+00	2.26E+00	1.37E-01	0	0	1.25E+01	1.18E+01	7.15E-01	0	0	3.48E-03	3.28E-03	1.99E-04	0	0
1500 - 1600	2.22E+00	2.09E+00	1.27E-01	0	0	1.16E+01	1.09E+01	6.63E-01	0	0	3.22E-03	3.04E-03	1.84E-04	0	0
1600 - 1700	2.35E+00	2.21E+00	1.34E-01	0	0	1.23E+01	1.16E+01	7.02E-01	0	0	3.41E-03	3.21E-03	1.95E-04	0	0
1700 - 1800	2.98E+00	2.81E+00	1.71E-01	0	0	1.56E+01	1.47E+01	8.94E-01	0	0	4.32E-03	4.08E-03	2.48E-04	0	0
1800 - 1900	2.79E+00	2.63E+00	1.60E-01	0	0	1.46E+01	1.37E+01	8.37E-01	0	0	4.05E-03	3.81E-03	2.33E-04	0	0
1900 - 2000	2.41E+00	2.27E+00	1.38E-01	0	0	1.26E+01	1.19E+01	7.24E-01	0	0	3.49E-03	3.29E-03	2.01E-04	0	0
2000 - 2100	1.94E+00	1.83E+00	1.12E-01	0	0	1.01E+01	9.55E+00	5.83E-01	0	0	2.81E-03	2.65E-03	1.62E-04	0	0
2100 - 2200	2.26E+00	2.13E+00	1.29E-01	0	0	1.18E+01	1.11E+01	6.75E-01	0	0	3.28E-03	3.09E-03	1.88E-04	0	0
2200 - 2300	2.26E+00	2.13E+00	1.29E-01	0	0	1.18E+01	1.11E+01	6.75E-01	0	0	3.28E-03	3.09E-03	1.88E-04	0	0
2300 - 2400	2.08E+00	1.96E+00	1.19E-01	0	0	1.09E+01	1.03E+01	6.21E-01	0	0	3.02E-03	2.85E-03	1.73E-04	0	0

Hot Idling Emission - Bypass Bus

Idling Time =	1	min

Hour	FBDD (Diesel)										
	Frequency	Hot Idling Emission Factor (g/s)					Hot Idling Emission (g) [1]				
		NOx	NO	NO_2	RSP	FSP	NOx	NO	NO_2	RSP	FSP
0000 - 0100	3	1.23E-01	1.17E-01	6.19E-03	3.51E-05	3.51E-05	22.166	21.051	1.115	0.006	0.006
0100 - 0200	2	1.23E-01	1.17E-01	6.19E-03	3.51E-05	3.51E-05	14.777	14.034	0.743	0.004	0.004
0200 - 0300	0	1.23E-01	1.17E-01	6.19E-03	3.51E-05	3.51E-05	0.000	0.000	0.000	0.000	0.000
0300 - 0400	0	1.23E-01	1.17E-01	6.19E-03	3.51E-05	3.51E-05	0.000	0.000	0.000	0.000	0.000
0400 - 0500	0	1.23E-01	1.17E-01	6.19E-03	3.51E-05	3.51E-05	0.000	0.000	0.000	0.000	0.000
0500 - 0600	3	1.23E-01	1.17E-01	6.19E-03	3.51E-05	3.51E-05	22.166	21.051	1.115	0.006	0.006

0600 - 0700	11	1.23E-01	1.17E-01	6.19E-03	3.51E-05	3.51E-05	81.275	77.188	4.087	0.023	0.023
0700 - 0800	28	1.23E-01	1.17E-01	6.19E-03	3.51E-05	3.51E-05	206.881	196.478	10.403	0.059	0.059
0800 - 0900	26	1.23E-01	1.17E-01	6.19E-03	3.51E-05	3.51E-05	192.104	182.444	9.660	0.055	0.055
0900 - 1000	23	1.23E-01	1.17E-01	6.19E-03	3.51E-05	3.51E-05	169.938	161.392	8.545	0.048	0.048
1000 - 1100	20	1.23E-01	1.17E-01	6.19E-03	3.51E-05	3.51E-05	147.772	140.341	7.431	0.042	0.042
1100 - 1200	18	1.23E-01	1.17E-01	6.19E-03	3.51E-05	3.51E-05	132.995	126.307	6.688	0.038	0.038
1200 - 1300	18	1.23E-01	1.17E-01	6.19E-03	3.51E-05	3.51E-05	132.995	126.307	6.688	0.038	0.038
1300 - 1400	16	1.23E-01	1.17E-01	6.19E-03	3.51E-05	3.51E-05	118.218	112.273	5.945	0.034	0.034
1400 - 1500	15	1.23E-01	1.17E-01	6.19E-03	3.51E-05	3.51E-05	110.829	105.256	5.573	0.032	0.032
1500 - 1600	16	1.23E-01	1.17E-01	6.19E-03	3.51E-05	3.51E-05	118.218	112.273	5.945	0.034	0.034
1600 - 1700	17	1.23E-01	1.17E-01	6.19E-03	3.51E-05	3.51E-05	125.606	119.290	6.316	0.036	0.036
1700 - 1800	24	1.23E-01	1.17E-01	6.19E-03	3.51E-05	3.51E-05	177.326	168.409	8.917	0.051	0.051
1800 - 1900	22	1.23E-01	1.17E-01	6.19E-03	3.51E-05	3.51E-05	162.549	154.375	8.174	0.046	0.046
1900 - 2000	23	1.23E-01	1.17E-01	6.19E-03	3.51E-05	3.51E-05	169.938	161.392	8.545	0.048	0.048
2000 - 2100	18	1.23E-01	1.17E-01	6.19E-03	3.51E-05	3.51E-05	132.995	126.307	6.688	0.038	0.038
2100 - 2200	17	1.23E-01	1.17E-01	6.19E-03	3.51E-05	3.51E-05	125.606	119.290	6.316	0.036	0.036
2200 - 2300	18	1.23E-01	1.17E-01	6.19E-03	3.51E-05	3.51E-05	132.995	126.307	6.688	0.038	0.038
2300 - 2400	14	1.23E-01	1.17E-01	6.19E-03	3.51E-05	3.51E-05	103.440	98.239	5.202	0.030	0.030

Running Emission - Terminating Bus and Bypass Bus

The Longest Travelling Distance within bus terminus =	191	m
Average Travelling Speed =	10	km/h

Hour	FBDD (Diesel)										
	Frequency	Running Emission Factor (g/km·vehicle)					Running Emission (g)				
		NOx	NO	NO_2	RSP	FSP	NOx	NO	NO_2	RSP	FSP
0000 - 0100	9	1.29E+01	1.23E+01	6.50E-01	3.83E-01	3.53E-01	2.23E+01	2.11E+01	1.12E+00	6.61E-01	6.08E-01
0100 - 0200	2	1.29E+01	1.23E+01	6.50E-01	3.83E-01	3.53E-01	4.95E+00	4.70E+00	2.49E-01	1.47E-01	1.35E-01
0200 - 0300	0	1.29E+01	1.23E+01	6.50E-01	3.83E-01	3.53E-01	0.00E+00	0.00E+00	0.00E+00	0.00E+00	0.00E+00
0300 - 0400	0	1.29E+01	1.23E+01	6.50E-01	3.83E-01	3.53E-01	0.00E+00	0.00E+00	0.00E+00	0.00E+00	0.00E+00
0400 - 0500	0	1.29E+01	1.23E+01	6.50E-01	3.83E-01	3.53E-01	0.00E+00	0.00E+00	0.00E+00	0.00E+00	0.00E+00
0500 - 0600	5	1.29E+01	1.23E+01	6.50E-01	3.83E-01	3.53E-01	1.24E+01	1.17E+01	6.22E-01	3.67E-01	3.38E-01
0600 - 0700	20	1.29E+01	1.23E+01	6.50E-01	3.83E-01	3.53E-01	4.95E+01	4.70E+01	2.49E+00	1.47E+00	1.35E+00
0700 - 0800	45	1.29E+01	1.23E+01	6.50E-01	3.83E-01	3.53E-01	1.11E+02	1.06E+02	5.60E+00	3.30E+00	3.04E+00
0800 - 0900	43	1.29E+01	1.23E+01	6.50E-01	3.83E-01	3.53E-01	1.06E+02	1.01E+02	5.35E+00	3.16E+00	2.90E+00
0900 - 1000	39	1.29E+01	1.23E+01	6.50E-01	3.83E-01	3.53E-01	9.64E+01	9.16E+01	4.85E+00	2.86E+00	2.63E+00
1000 - 1100	34	1.29E+01	1.23E+01	6.50E-01	3.83E-01	3.53E-01	8.41E+01	7.99E+01	4.23E+00	2.50E+00	2.30E+00
1100 - 1200	31	1.29E+01	1.23E+01	6.50E-01	3.83E-01	3.53E-01	7.67E+01	7.28E+01	3.86E+00	2.28E+00	2.09E+00
1200 - 1300	31	1.29E+01	1.23E+01	6.50E-01	3.83E-01	3.53E-01	7.67E+01	7.28E+01	3.86E+00	2.28E+00	2.09E+00
1300 - 1400	31	1.29E+01	1.23E+01	6.50E-01	3.83E-01	3.53E-01	7.67E+01	7.28E+01	3.86E+00	2.28E+00	2.09E+00
1400 - 1500	28	1.29E+01	1.23E+01	6.50E-01	3.83E-01	3.53E-01	6.92E+01	6.58E+01	3.48E+00	2.06E+00	1.89E+00
1500 - 1600	29	1.29E+01	1.23E+01	6.50E-01	3.83E-01	3.53E-01	7.17E+01	6.81E+01	3.61E+00	2.13E+00	1.96E+00
1600 - 1700	32	1.29E+01	1.23E+01	6.50E-01	3.83E-01	3.53E-01	7.91E+01	7.52E+01	3.98E+00	2.35E+00	2.16E+00
1700 - 1800	45	1.29E+01	1.23E+01	6.50E-01	3.83E-01	3.53E-01	1.11E+02	1.06E+02	5.60E+00	3.30E+00	3.04E+00
1800 - 1900	42	1.29E+01	1.23E+01	6.50E-01	3.83E-01	3.53E-01	1.04E+02	9.86E+01	5.22E+00	3.08E+00	2.84E+00
1900 - 2000	41	1.29E+01	1.23E+01	6.50E-01	3.83E-01	3.53E-01	1.01E+02	9.63E+01	5.10E+00	3.01E+00	2.77E+00
2000 - 2100	33	1.29E+01	1.23E+01	6.50E-01	3.83E-01	3.53E-01	8.16E+01	7.75E+01	4.10E+00	2.42E+00	2.23E+00
2100 - 2200	31	1.29E+01	1.23E+01	6.50E-01	3.83E-01	3.53E-01	7.67E+01	7.28E+01	3.86E+00	2.28E+00	2.09E+00
2200 - 2300	32	1.29E+01	1.23E+01	6.50E-01	3.83E-01	3.53E-01	7.91E+01	7.52E+01	3.98E+00	2.35E+00	2.16E+00
2300 - 2400	26	1.29E+01	1.23E+01	6.50E-01	3.83E-01	3.53E-01	6.43E+01	6.11E+01	3.23E+00	1.91E+00	1.76E+00

Total Hourly Emission

Hour	Total Emission inside bus terminus (g) (Running + Idling + Start) [6]					Total Emission Rate (g/s)				
	NOx	NO	NO_2	RSP	FSP	NOx	NO	NO_2	RSP	FSP
0000 - 0100	4.72E+01	4.48E+01	2.38E+00	6.80E-01	6.27E-01	1.310E-02	1.244E-02	6.613E-04	1.888E-04	1.741E-04
0100 - 0200	1.97E+01	1.87E+01	9.92E-01	1.51E-01	1.39E-01	5.479E-03	5.203E-03	2.755E-04	4.195E-05	3.868E-05
0200 - 0300	0.00E+00	0.00E+00	0.00E+00	0.00E+00	0.00E+00	0.000E+00	0.000E+00	0.000E+00	0.000E+00	0.000E+00
0300 - 0400	0.00E+00	0.00E+00	0.00E+00	0.00E+00	0.00E+00	0.000E+00	0.000E+00	0.000E+00	0.000E+00	0.000E+00
0400 - 0500	0.00E+00	0.00E+00	0.00E+00	0.00E+00	0.00E+00	0.000E+00	0.000E+00	0.000E+00	0.000E+00	0.000E+00
0500 - 0600	4.40E+01	4.18E+01	2.23E+00	3.78E-01	3.48E-01	1.223E-02	1.161E-02	6.201E-04	1.049E-04	9.671E-05
0600 - 0700	1.44E+02	1.37E+02	7.26E+00	1.51E+00	1.39E+00	3.994E-02	3.792E-02	2.017E-03	4.195E-04	3.868E-04
0700 - 0800	3.25E+02	3.08E+02	1.63E+01	3.40E+00	3.13E+00	9.014E-02	8.560E-02	4.537E-03	9.438E-04	8.704E-04
0800 - 0900	3.05E+02	2.89E+02	1.53E+01	3.25E+00	2.99E+00	8.466E-02	8.040E-02	4.262E-03	9.019E-04	8.317E-04
0900 - 1000	2.72E+02	2.59E+02	1.37E+01	2.94E+00	2.72E+00	7.566E-02	7.186E-02	3.809E-03	8.180E-04	7.543E-04
1000 - 1100	2.37E+02	2.25E+02	1.19E+01	2.57E+00	2.37E+00	6.586E-02	6.254E-02	3.316E-03	7.131E-04	6.576E-04
1100 - 1200	2.16E+02	2.05E+02	1.09E+01	2.34E+00	2.16E+00	5.998E-02	5.696E-02	3.022E-03	6.502E-04	5.996E-04
1200 - 1300	2.16E+02	2.05E+02	1.09E+01	2.34E+00	2.16E+00	5.998E-02	5.696E-02	3.022E-03	6.502E-04	5.996E-04
1300 - 1400	2.01E+02	1.91E+02	1.01E+01	2.34E+00	2.16E+00	5.579E-02	5.298E-02	2.810E-03	6.502E-04	5.996E-04
1400 - 1500	1.86E+02	1.76E+02	9.35E+00	2.11E+00	1.95E+00	5.156E-02	4.896E-02	2.597E-03	5.873E-04	5.416E-04
1500 - 1600	1.95E+02	1.85E+02	9.84E+00	2.19E+00	2.02E+00	5.425E-02	5.152E-02	2.732E-03	6.082E-04	5.609E-04
1600 - 1700	2.11E+02	2.00E+02	1.06E+01	2.42E+00	2.23E+00	5.853E-02	5.559E-02	2.948E-03	6.712E-04	6.189E-04
1700 - 1800	2.97E+02	2.82E+02	1.49E+01	3.40E+00	3.13E+00	8.241E-02	7.826E-02	4.150E-03	9.438E-04	8.704E-04
1800 - 1900	2.74E+02	2.60E+02	1.38E+01	3.17E+00	2.92E+00	7.613E-02	7.229E-02	3.834E-03	8.809E-04	8.123E-04
1900 - 2000	2.78E+02	2.64E+02	1.40E+01	3.10E+00	2.85E+00	7.725E-02	7.336E-02	3.889E-03	8.599E-04	7.930E-04
2000 - 2100	2.20E+02	2.09E+02	1.11E+01	2.49E+00	2.30E+00	6.116E-02	5.808E-02	3.079E-03	6.921E-04	6.383E-04
2100 - 2200	2.08E+02	1.97E+02	1.05E+01	2.34E+00	2.16E+00	5.776E-02	5.485E-02	2.909E-03	6.502E-04	5.996E-04
2200 - 2300	2.18E+02	2.07E+02	1.10E+01	2.42E+00	2.23E+00	6.049E-02	5.745E-02	3.046E-03	6.712E-04	6.189E-04
2300 - 2400	1.73E+02	1.64E+02	8.70E+00	1.96E+00	1.81E+00	4.798E-02	4.556E-02	2.417E-03	5.453E-04	5.029E-04

SL Bus Total Efs

Hour	Total Emission Rate (g/s)				
	NOx	NO	NO_2	RSP	FSP
0000 - 0100	1.310E-02	1.244E-02	6.613E-04	1.888E-04	1.741E-04
0100 - 0200	5.479E-03	5.203E-03	2.755E-04	4.195E-05	3.868E-05
0200 - 0300	0.000E+00	0.000E+00	0.000E+00	0.000E+00	0.000E+00
0300 - 0400	0.000E+00	0.000E+00	0.000E+00	0.000E+00	0.000E+00
0400 - 0500	0.000E+00	0.000E+00	0.000E+00	0.000E+00	0.000E+00
0500 - 0600	1.223E-02	1.161E-02	6.201E-04	1.049E-04	9.671E-05
0600 - 0700	3.994E-02	3.792E-02	2.017E-03	4.195E-04	3.868E-04
0700 - 0800	9.014E-02	8.560E-02	4.537E-03	9.438E-04	8.704E-04
0800 - 0900	8.466E-02	8.040E-02	4.262E-03	9.019E-04	8.317E-04
0900 - 1000	7.566E-02	7.186E-02	3.809E-03	8.180E-04	7.543E-04
1000 - 1100	6.586E-02	6.254E-02	3.316E-03	7.131E-04	6.576E-04
1100 - 1200	5.998E-02	5.696E-02	3.022E-03	6.502E-04	5.996E-04
1200 - 1300	5.998E-02	5.696E-02	3.022E-03	6.502E-04	5.996E-04
1300 - 1400	5.579E-02	5.298E-02	2.810E-03	6.502E-04	5.996E-04
1400 - 1500	5.156E-02	4.896E-02	2.597E-03	5.873E-04	5.416E-04
1500 - 1600	5.425E-02	5.152E-02	2.732E-03	6.082E-04	5.609E-04
1600 - 1700	5.853E-02	5.559E-02	2.948E-03	6.712E-04	6.189E-04
1700 - 1800	8.241E-02	7.826E-02	4.150E-03	9.438E-04	8.704E-04
1800 - 1900	7.613E-02	7.229E-02	3.834E-03	8.809E-04	8.123E-04
1900 - 2000	7.725E-02	7.336E-02	3.889E-03	8.599E-04	7.930E-04
2000 - 2100	6.116E-02	5.808E-02	3.079E-03	6.921E-04	6.383E-04
2100 - 2200	5.776E-02	5.485E-02	2.909E-03	6.502E-04	5.996E-04
2200 - 2300	6.049E-02	5.745E-02	3.046E-03	6.712E-04	6.189E-04
2300 - 2400	4.798E-02	4.556E-02	2.417E-03	5.453E-04	5.029E-04

Adjusted Start Emission

Diesel

Hour	Start Emission Rate outside bus terminus (g/s)				
	NOx	NO	NO_2	RSP	FSP
0000 - 0100	1.880E-03	1.77E-03	1.07E-04	0	0
0100 - 0200	0.000E+00	0.00E+00	0.00E+00	0	0
0200 - 0300	0.000E+00	0.00E+00	0.00E+00	0	0
0300 - 0400	0.000E+00	0.00E+00	0.00E+00	0	0
0400 - 0500	0.000E+00	0.00E+00	0.00E+00	0	0
0500 - 0600	2.732E-03	2.57E-03	1.63E-04	0	0
0600 - 0700	5.406E-03	5.09E-03	3.14E-04	0	0
0700 - 0800	3.218E-03	3.03E-03	1.85E-04	0	0
0800 - 0900	**3.218E-03**	**3.03E-03**	**1.85E-04**	**0**	**0**
0900 - 1000	3.090E-03	2.91E-03	1.78E-04	0	0
1000 - 1100	2.685E-03	2.53E-03	1.55E-04	0	0
1100 - 1200	4.554E-03	4.30E-03	2.59E-04	0	0
1200 - 1300	4.554E-03	4.30E-03	2.59E-04	0	0
1300 - 1400	3.368E-03	3.18E-03	1.93E-04	0	0
1400 - 1500	3.481E-03	3.28E-03	1.99E-04	0	0
1500 - 1600	3.222E-03	3.04E-03	1.84E-04	0	0
1600 - 1700	3.405E-03	3.21E-03	1.95E-04	0	0
1700 - 1800	4.324E-03	4.08E-03	2.48E-04	0	0
1800 - 1900	4.047E-03	3.81E-03	2.33E-04	0	0
1900 - 2000	3.495E-03	3.29E-03	2.01E-04	0	0
2000 - 2100	2.814E-03	2.65E-03	1.62E-04	0	0
2100 - 2200	3.277E-03	3.09E-03	1.88E-04	0	0
2200 - 2300	3.277E-03	3.09E-03	1.88E-04	0	0
2300 - 2400	3.020E-03	2.85E-03	1.73E-04	0	0

Hour	Hourly Profile (0800-0900 as base)				
	NOx	NO	NO_2	RSP	FSP
0000 - 0100	5.84E-01	5.85E-01	5.78E-01	0.00E+00	0.00E+00
0100 - 0200	0.00E+00	0.00E+00	0.00E+00	0.00E+00	0.00E+00
0200 - 0300	0.00E+00	0.00E+00	0.00E+00	0.00E+00	0.00E+00
0300 - 0400	0.00E+00	0.00E+00	0.00E+00	0.00E+00	0.00E+00
0400 - 0500	0.00E+00	0.00E+00	0.00E+00	0.00E+00	0.00E+00
0500 - 0600	8.49E-01	8.47E-01	8.78E-01	0.00E+00	0.00E+00
0600 - 0700	1.68E+00	1.68E+00	1.70E+00	0.00E+00	0.00E+00
0700 - 0800	1.00E+00	1.00E+00	1.00E+00	0.00E+00	0.00E+00
0800 - 0900	1.00E+00	1.00E+00	1.00E+00	0.00E+00	0.00E+00
0900 - 1000	9.60E-01	9.60E-01	9.60E-01	0.00E+00	0.00E+00
1000 - 1100	8.34E-01	8.34E-01	8.34E-01	0.00E+00	0.00E+00
1100 - 1200	1.41E+00	1.42E+00	1.40E+00	0.00E+00	0.00E+00
1200 - 1300	1.41E+00	1.42E+00	1.40E+00	0.00E+00	0.00E+00
1300 - 1400	1.05E+00	1.05E+00	1.04E+00	0.00E+00	0.00E+00
1400 - 1500	1.08E+00	1.08E+00	1.07E+00	0.00E+00	0.00E+00
1500 - 1600	1.00E+00	1.00E+00	9.95E-01	0.00E+00	0.00E+00
1600 - 1700	1.06E+00	1.06E+00	1.05E+00	0.00E+00	0.00E+00
1700 - 1800	1.34E+00	1.34E+00	1.34E+00	0.00E+00	0.00E+00
1800 - 1900	1.26E+00	1.26E+00	1.26E+00	0.00E+00	0.00E+00
1900 - 2000	1.09E+00	1.09E+00	1.09E+00	0.00E+00	0.00E+00
2000 - 2100	8.74E-01	8.74E-01	8.74E-01	0.00E+00	0.00E+00
2100 - 2200	1.02E+00	1.02E+00	1.01E+00	0.00E+00	0.00E+00
2200 - 2300	1.02E+00	1.02E+00	1.01E+00	0.00E+00	0.00E+00
2300 - 2400	9.38E-01	9.39E-01	9.32E-01	0.00E+00	0.00E+00

4 Vol sources

Hour	Total Emission Rate (g/s) each Vol Source				
	NOx	NO	NO_2	RSP	FSP
0000 - 0100	3.276E-03	3.110E-03	1.653E-04	4.719E-05	4.352E-05
0100 - 0200	1.370E-03	1.301E-03	6.887E-05	1.049E-05	9.671E-06
0200 - 0300	0.000E+00	0.000E+00	0.000E+00	0.000E+00	0.000E+00
0300 - 0400	0.000E+00	0.000E+00	0.000E+00	0.000E+00	0.000E+00
0400 - 0500	0.000E+00	0.000E+00	0.000E+00	0.000E+00	0.000E+00
0500 - 0600	3.059E-03	2.904E-03	1.550E-04	2.622E-05	2.418E-05
0600 - 0700	9.985E-03	9.481E-03	5.041E-04	1.049E-04	9.671E-05
0700 - 0800	2.254E-02	2.140E-02	1.134E-03	2.360E-04	2.176E-04
0800 - 0900	**2.117E-02**	**2.010E-02**	**1.065E-03**	**2.255E-04**	**2.079E-04**
0900 - 1000	1.892E-02	1.796E-02	9.523E-04	2.045E-04	1.886E-04
1000 - 1100	1.647E-02	1.564E-02	8.289E-04	1.783E-04	1.644E-04
1100 - 1200	1.500E-02	1.424E-02	7.555E-04	1.625E-04	1.499E-04
1200 - 1300	1.500E-02	1.424E-02	7.555E-04	1.625E-04	1.499E-04
1300 - 1400	1.395E-02	1.324E-02	7.025E-04	1.625E-04	1.499E-04
1400 - 1500	1.289E-02	1.224E-02	6.493E-04	1.468E-04	1.354E-04
1500 - 1600	1.356E-02	1.288E-02	6.831E-04	1.521E-04	1.402E-04
1600 - 1700	1.463E-02	1.390E-02	7.370E-04	1.678E-04	1.547E-04
1700 - 1800	2.060E-02	1.957E-02	1.038E-03	2.360E-04	2.176E-04
1800 - 1900	1.903E-02	1.807E-02	9.584E-04	2.202E-04	2.031E-04
1900 - 2000	1.931E-02	1.834E-02	9.724E-04	2.150E-04	1.983E-04
2000 - 2100	1.529E-02	1.452E-02	7.699E-04	1.730E-04	1.596E-04
2100 - 2200	1.444E-02	1.371E-02	7.272E-04	1.625E-04	1.499E-04
2200 - 2300	1.512E-02	1.436E-02	7.616E-04	1.678E-04	1.547E-04
2300 - 2400	1.199E-02	1.139E-02	6.042E-04	1.363E-04	1.257E-04

Hour	Hourly Profile (0800-0900 as base)				
	NOx	NO	NO_2	RSP	FSP
0000 - 0100	1.55E-01	1.55E-01	1.55E-01	2.09E-01	2.09E-01
0100 - 0200	6.47E-02	6.47E-02	6.46E-02	4.65E-02	4.65E-02
0200 - 0300	0.00E+00	0.00E+00	0.00E+00	0.00E+00	0.00E+00
0300 - 0400	0.00E+00	0.00E+00	0.00E+00	0.00E+00	0.00E+00
0400 - 0500	0.00E+00	0.00E+00	0.00E+00	0.00E+00	0.00E+00
0500 - 0600	1.45E-01	1.44E-01	1.45E-01	1.16E-01	1.16E-01
0600 - 0700	4.72E-01	4.72E-01	4.73E-01	4.65E-01	4.65E-01
0700 - 0800	1.06E+00	1.06E+00	1.06E+00	1.05E+00	1.05E+00
0800 - 0900	1.00E+00	1.00E+00	1.00E+00	1.00E+00	1.00E+00
0900 - 1000	8.94E-01	8.94E-01	8.94E-01	9.07E-01	9.07E-01
1000 - 1100	7.78E-01	7.78E-01	7.78E-01	7.91E-01	7.91E-01
1100 - 1200	7.09E-01	7.08E-01	7.09E-01	7.21E-01	7.21E-01
1200 - 1300	7.09E-01	7.08E-01	7.09E-01	7.21E-01	7.21E-01
1300 - 1400	6.59E-01	6.59E-01	6.59E-01	7.21E-01	7.21E-01
1400 - 1500	6.09E-01	6.09E-01	6.09E-01	6.51E-01	6.51E-01
1500 - 1600	6.41E-01	6.41E-01	6.41E-01	6.74E-01	6.74E-01
1600 - 1700	6.91E-01	6.91E-01	6.92E-01	7.44E-01	7.44E-01
1700 - 1800	9.73E-01	9.73E-01	9.74E-01	1.05E+00	1.05E+00
1800 - 1900	8.99E-01	8.99E-01	9.00E-01	9.77E-01	9.77E-01
1900 - 2000	9.12E-01	9.12E-01	9.13E-01	9.53E-01	9.53E-01
2000 - 2100	7.22E-01	7.22E-01	7.23E-01	7.67E-01	7.67E-01
2100 - 2200	6.82E-01	6.82E-01	6.83E-01	7.21E-01	7.21E-01
2200 - 2300	7.15E-01	7.15E-01	7.15E-01	7.44E-01	7.44E-01
2300 - 2400	5.67E-01	5.67E-01	5.67E-01	6.05E-01	6.05E-01

Taxi Stand near Shek Lei Shopping Centre

Temp: 10 RH: 18

Start Emission

% of Petrol Taxi 0.02%

Taxi (Taxi - Petrol CAT) Start Emission Factor (g/trip)

Soaking Time (min) / Pollutant	5	10	20	30	40	50	60	120	180	240	300	360	420	480	540	600	660	720
NOx	0.07620	0.07740	0.07990	0.08230	0.08460	0.08680	0.08890	0.09900	0.10700	0.10610	0.10460	0.10260	0.09990	0.09660	0.09260	0.08810	0.08300	0.07730
NO	0.07240	0.07350	0.07590	0.07820	0.08040	0.08250	0.08450	0.09410	0.10160	0.10080	0.09940	0.09750	0.09490	0.09180	0.08800	0.08370	0.07880	0.07340
NO2	0.00380	0.00390	0.00400	0.00410	0.00420	0.00430	0.00440	0.00490	0.00540	0.00530	0.00520	0.00510	0.00500	0.00480	0.00460	0.00440	0.00420	0.00390
RSP	0.00040	0.00080	0.00150	0.00230	0.00300	0.00360	0.00420	0.00700	0.00790	0.00870	0.00930	0.00990	0.01040	0.01070	0.01100	0.01120	0.01130	0.01130
FSP	0.00040	0.00070	0.00140	0.00210	0.00270	0.00340	0.00390	0.00650	0.00730	0.00800	0.00870	0.00920	0.00960	0.01000	0.01020	0.01040	0.01050	0.01050

% of Diesel Taxi 0.00%

Taxi (Diesel) Start Emission Factor (g/trip)

Soaking Time (min) / Pollutant	5	10	20	30	40	50	60	120	180	240	300	360	420	480	540	600	660	720
NOx	0.00000	0.00000	0.00000	0.00000	0.00000	0.00000	0.00000	0.00000	0.00000	0.00000	0.00000	0.00000	0.00000	0.00000	0.00000	0.00000	0.00000	0.00000
NO	0.00000	0.00000	0.00000	0.00000	0.00000	0.00000	0.00000	0.00000	0.00000	0.00000	0.00000	0.00000	0.00000	0.00000	0.00000	0.00000	0.00000	0.00000
NO2	0.00000	0.00000	0.00000	0.00000	0.00000	0.00000	0.00000	0.00000	0.00000	0.00000	0.00000	0.00000	0.00000	0.00000	0.00000	0.00000	0.00000	0.00000
RSP	0.00000	0.00000	0.00000	0.00000	0.00000	0.00000	0.00000	0.00000	0.00000	0.00000	0.00000	0.00000	0.00000	0.00000	0.00000	0.00000	0.00000	0.00000
FSP	0.00000	0.00000	0.00000	0.00000	0.00000	0.00000	0.00000	0.00000	0.00000	0.00000	0.00000	0.00000	0.00000	0.00000	0.00000	0.00000	0.00000	0.00000

% of LPG Taxi 99.98%

Taxi (LPG) Start Emission Factor (g/trip)

Soaking Time (min) / Pollutant	5	10	20	30	40	50	60	120	180	240	300	360	420	480	540	600	660	720
NOx	0.99590	1.01240	1.04460	1.07570	1.10590	1.13490	1.16300	1.29440	1.39940	1.38790	1.36850	1.34120	1.30590	1.26270	1.21160	1.15250	1.08560	1.01070
NO	0.96880	0.98490	1.01620	1.04650	1.07580	1.10410	1.13140	1.25920	1.36140	1.35020	1.33130	1.30470	1.27040	1.22840	1.17870	1.12120	1.05610	0.98320
NO2	0.02710	0.02750	0.02840	0.02920	0.03010	0.03080	0.03160	0.03520	0.03800	0.03770	0.03720	0.03650	0.03550	0.03430	0.03290	0.03130	0.02950	0.02750
RSP	0.00000	0.00000	0.00000	0.00000	0.00000	0.00000	0.00000	0.00000	0.00000	0.00000	0.00000	0.00000	0.00000	0.00000	0.00000	0.00000	0.00000	0.00000
FSP	0.00000	0.00000	0.00000	0.00000	0.00000	0.00000	0.00000	0.00000	0.00000	0.00000	0.00000	0.00000	0.00000	0.00000	0.00000	0.00000	0.00000	0.00000

No. of Trips of Taxi (Petrol)

Soaking Time (min) / Hour	5	10	20	30	40	50	60	120	180	240	300	360	420	480	540	600	660	720	Bypass Petrol
0000 - 0100	1.67E-04	1.67E-04	3.33E-04		3.33E-04														0.0023341
0100 - 0200			1.67E-04	1.67E-04															0.0010003
0200 - 0300						1.67E-04													0.0001667
0300 - 0400				1.67E-04	1.67E-04		1.67E-04												0.0005002
0400 - 0500	6.67E-04	1.67E-04	1.67E-04																0.0015005
0500 - 0600	5.00E-04	8.34E-04	3.33E-04																0.0025008
0600 - 0700	5.00E-04	6.67E-04	5.00E-04	1.67E-04															0.0043347
0700 - 0800																			0.0081692
0800 - 0900																			0.0110034
0900 - 1000																			0.0091695
1000 - 1100	1.17E-03																		0.0055017
1100 - 1200	6.67E-04	5.00E-04																	0.0055017
1200 - 1300	6.67E-04	1.00E-03																	0.0031677
1300 - 1400	1.17E-03	3.33E-04																	0.0040012
1400 - 1500	5.00E-04	5.00E-04	3.33E-04																0.0040012
1500 - 1600	2.17E-03	1.67E-04																	0.0050016
1600 - 1700	3.33E-04	5.00E-04	6.67E-04																0.0026675
1700 - 1800	1.67E-03	5.00E-04																	0.0040012
1800 - 1900	1.67E-04																		0.0061686
1900 - 2000	3.33E-04	3.33E-04																	0.0046681
2000 - 2100	1.67E-04	3.33E-04	1.67E-04	1.67E-04															0.0033344
2100 - 2200	5.00E-04	5.00E-04	1.17E-03																0.0023341
2200 - 2300	5.00E-04	1.67E-04	6.67E-04	5.00E-04															0.0021673
2300 - 2400	1.67E-04	1.67E-04		1.00E-03															0.0016672

Note: The numbers of trips is based on the full day vehicle counting survey on 19 June 2024.

No. of Trips of Taxi (Diesel)

Soaking Time (min) / Hour	5	10	20	30	40	50	60	120	180	240	300	360	420	480	540	600	660	720	Bypass Diesel
0000 - 0100																			0
0100 - 0200																			0
0200 - 0300																			0
0300 - 0400																			0
0400 - 0500																			0
0500 - 0600																			0
0600 - 0700																			0
0700 - 0800																			0
0800 - 0900																			0
0900 - 1000																			0
1000 - 1100																			0
1100 - 1200																			0
1200 - 1300																			0
1300 - 1400																			0
1400 - 1500																			0
1500 - 1600																			0
1600 - 1700																			0
1700 - 1800																			0
1800 - 1900																			0
1900 - 2000																			0
2000 - 2100																			0
2100 - 2200																			0
2200 - 2300																			0
2300 - 2400																			0

No. of Trips of Taxi (LPG)

Soaking Time (min) / Hour	5	10	20	30	40	50	60	120	180	240	300	360	420	480	540	600	660	720	Bypass LPG
0000 - 0100	1.00E+00	1.00E+00	2.00E+00		2.00E+00														13.997666
0100 - 0200			1.00E+00	1.00E+00															5.9989997
0200 - 0300						1.00E+00													0.9998333
0300 - 0400				1.00E+00	1.00E+00		1.00E+00												2.9994998
0400 - 0500	4.00E+00	1.00E+00	1.00E+00																8.9984995
0500 - 0600	3.00E+00	5.00E+00	2.00E+00																14.997499
0600 - 0700	3.00E+00	4.00E+00	3.00E+00	1.00E+00															25.995665
0700 - 0800																			48.991831
0800 - 0900																			65.988997
0900 - 1000																			54.99083
1000 - 1100	7.00E+00																		32.994498
1100 - 1200	4.00E+00	3.00E+00																	32.994498
1200 - 1300	4.00E+00	6.00E+00																	18.996832
1300 - 1400	7.00E+00	2.00E+00																	23.995999
1400 - 1500	3.00E+00	3.00E+00	2.00E+00																23.995999
1500 - 1600	1.30E+01	1.00E+00																	29.994998
1600 - 1700	2.00E+00	3.00E+00	4.00E+00																15.997333
1700 - 1800	1.00E+01	3.00E+00																	23.995999
1800 - 1900	1.00E+00																		36.993831
1900 - 2000	2.00E+00	2.00E+00																	27.995332
2000 - 2100	1.00E+00	2.00E+00	1.00E+00	1.00E+00															19.996666
2100 - 2200	3.00E+00	3.00E+00	7.00E+00																13.997666
2200 - 2300	3.00E+00	1.00E+00	4.00E+00	3.00E+00															12.997833
2300 - 2400	1.00E+00	1.00E+00		6.00E+00															9.9983328

Hour	Total Start Emission (g) - Petrol					Total Start Emission (g) - Diesel					Total Start Emission (g) - LPG				
	NOx	NO	NO2	RSP	FSP	NOx	NO	NO2	RSP	FSP	NOx	NO	NO2	RSP	FSP
0000 - 0100	0.0	0.0	0.0	0.0	0.0	0.0	0.0	0.0	0	0	6.3	6.1	0.2	0	0
0100 - 0200	0.0	0.0	0.0	0.0	0.0	0.0	0.0	0.0	0	0	2.1	2.1	0.1	0	0
0200 - 0300	0.0	0.0	0.0	0.0	0.0	0.0	0.0	0.0	0	0	1.1	1.1	0.0	0	0
0300 - 0400	0.0	0.0	0.0	0.0	0.0	0.0	0.0	0.0	0	0	3.3	3.3	0.1	0	0
0400 - 0500	0.0	0.0	0.0	0.0	0.0	0.0	0.0	0.0	0	0	6.0	5.9	0.2	0	0
0500 - 0600	0.0	0.0	0.0	0.0	0.0	0.0	0.0	0.0	0	0	10.1	9.9	0.3	0	0
0600 - 0700	0.0	0.0	0.0	0.0	0.0	0.0	0.0	0.0	0	0	11.2	10.9	0.3	0	0
0700 - 0800	0.0	0.0	0.0	0.0	0.0	0.0	0.0	0.0	0	0	0.0	0.0	0.0	0	0
0800 - 0900	0.0	0.0	0.0	0.0	0.0	0.0	0.0	0.0	0	0	0.0	0.0	0.0	0	0
0900 - 1000	0.0	0.0	0.0	0.0	0.0	0.0	0.0	0.0	0	0	0.0	0.0	0.0	0	0
1000 - 1100	0.0	0.0	0.0	0.0	0.0	0.0	0.0	0.0	0	0	7.0	6.8	0.2	0	0
1100 - 1200	0.0	0.0	0.0	0.0	0.0	0.0	0.0	0.0	0	0	7.0	6.8	0.2	0	0
1200 - 1300	0.0	0.0	0.0	0.0	0.0	0.0	0.0	0.0	0	0	10.1	9.8	0.3	0	0
1300 - 1400	0.0	0.0	0.0	0.0	0.0	0.0	0.0	0.0	0	0	9.0	8.7	0.2	0	0
1400 - 1500	0.0	0.0	0.0	0.0	0.0	0.0	0.0	0.0	0	0	8.1	7.9	0.2	0	0
1500 - 1600	0.0	0.0	0.0	0.0	0.0	0.0	0.0	0.0	0	0	14.0	13.6	0.4	0	0
1600 - 1700	0.0	0.0	0.0	0.0	0.0	0.0	0.0	0.0	0	0	9.2	9.0	0.3	0	0
1700 - 1800	0.0	0.0	0.0	0.0	0.0	0.0	0.0	0.0	0	0	13.0	12.6	0.4	0	0
1800 - 1900	0.0	0.0	0.0	0.0	0.0	0.0	0.0	0.0	0	0	1.0	1.0	0.0	0	0
1900 - 2000	0.0	0.0	0.0	0.0	0.0	0.0	0.0	0.0	0	0	4.0	3.9	0.1	0	0
2000 - 2100	0.0	0.0	0.0	0.0	0.0	0.0	0.0	0.0	0	0	5.1	5.0	0.1	0	0
2100 - 2200	0.0	0.0	0.0	0.0	0.0	0.0	0.0	0.0	0	0	13.3	13.0	0.4	0	0
2200 - 2300	0.0	0.0	0.0	0.0	0.0	0.0	0.0	0.0	0	0	11.4	11.1	0.3	0	0
2300 - 2400	0.0	0.0	0.0	0.0	0.0	0.0	0.0	0.0	0	0	8.5	8.2	0.2	0	0

Cold Idling Emission

Idling Time =	5	min
Max. Idling Time for Adjusting Start Emission =	1	min

* As observed during the site survey.

Taxi (Petrol-CAT)

Hour	Frequency	Cold Idling Emission Factor (g/s)					Cold Idling Emission (g) [1]				
		NOx	NO	NO2	RSP	FSP	NOx	NO	NO2	RSP	FSP
0000 - 0100	0.00E+00	2.89E-05	2.75E-05	1.43E-06	3.61E-06	3.61E-06	0.00E+00	0.00E+00	0.00E+00	0.00E+00	0.00E+00
0100 - 0200	0	2.89E-05	2.75E-05	1.43E-06	3.61E-06	3.61E-06	0.00E+00	0.00E+00	0.00E+00	0.00E+00	0.00E+00
0200 - 0300	0	2.89E-05	2.75E-05	1.43E-06	3.61E-06	3.61E-06	0.00E+00	0.00E+00	0.00E+00	0.00E+00	0.00E+00
0300 - 0400	0	2.89E-05	2.75E-05	1.43E-06	3.61E-06	3.61E-06	0.00E+00	0.00E+00	0.00E+00	0.00E+00	0.00E+00
0400 - 0500	0	2.89E-05	2.75E-05	1.43E-06	3.61E-06	3.61E-06	0.00E+00	0.00E+00	0.00E+00	0.00E+00	0.00E+00
0500 - 0600	0.00E+00	2.89E-05	2.75E-05	1.43E-06	3.61E-06	3.61E-06	0.00E+00	0.00E+00	0.00E+00	0.00E+00	0.00E+00
0600 - 0700	0.00E+00	2.89E-05	2.75E-05	1.43E-06	3.61E-06	3.61E-06	0.00E+00	0.00E+00	0.00E+00	0.00E+00	0.00E+00
0700 - 0800	0	2.89E-05	2.75E-05	1.43E-06	3.61E-06	3.61E-06	0.00E+00	0.00E+00	0.00E+00	0.00E+00	0.00E+00
0800 - 0900	0	2.89E-05	2.75E-05	1.43E-06	3.61E-06	3.61E-06	0.00E+00	0.00E+00	0.00E+00	0.00E+00	0.00E+00
0900 - 1000	0.00E+00	2.89E-05	2.75E-05	1.43E-06	3.61E-06	3.61E-06	0.00E+00	0.00E+00	0.00E+00	0.00E+00	0.00E+00
1000 - 1100	0	2.89E-05	2.75E-05	1.43E-06	3.61E-06	3.61E-06	0.00E+00	0.00E+00	0.00E+00	0.00E+00	0.00E+00
1100 - 1200	0.00E+00	2.89E-05	2.75E-05	1.43E-06	3.61E-06	3.61E-06	0.00E+00	0.00E+00	0.00E+00	0.00E+00	0.00E+00
1200 - 1300	0	2.89E-05	2.75E-05	1.43E-06	3.61E-06	3.61E-06	0.00E+00	0.00E+00	0.00E+00	0.00E+00	0.00E+00
1300 - 1400	0.00E+00	2.89E-05	2.75E-05	1.43E-06	3.61E-06	3.61E-06	0.00E+00	0.00E+00	0.00E+00	0.00E+00	0.00E+00
1400 - 1500	0	2.89E-05	2.75E-05	1.43E-06	3.61E-06	3.61E-06	0.00E+00	0.00E+00	0.00E+00	0.00E+00	0.00E+00
1500 - 1600	0	2.89E-05	2.75E-05	1.43E-06	3.61E-06	3.61E-06	0.00E+00	0.00E+00	0.00E+00	0.00E+00	0.00E+00
1600 - 1700	0	2.89E-05	2.75E-05	1.43E-06	3.61E-06	3.61E-06	0.00E+00	0.00E+00	0.00E+00	0.00E+00	0.00E+00
1700 - 1800	0	2.89E-05	2.75E-05	1.43E-06	3.61E-06	3.61E-06	0.00E+00	0.00E+00	0.00E+00	0.00E+00	0.00E+00
1800 - 1900	0	2.89E-05	2.75E-05	1.43E-06	3.61E-06	3.61E-06	0.00E+00	0.00E+00	0.00E+00	0.00E+00	0.00E+00
1900 - 2000	0	2.89E-05	2.75E-05	1.43E-06	3.61E-06	3.61E-06	0.00E+00	0.00E+00	0.00E+00	0.00E+00	0.00E+00
2000 - 2100	0	2.89E-05	2.75E-05	1.43E-06	3.61E-06	3.61E-06	0.00E+00	0.00E+00	0.00E+00	0.00E+00	0.00E+00
2100 - 2200	0	2.89E-05	2.75E-05	1.43E-06	3.61E-06	3.61E-06	0.00E+00	0.00E+00	0.00E+00	0.00E+00	0.00E+00
2200 - 2300	0	2.89E-05	2.75E-05	1.43E-06	3.61E-06	3.61E-06	0.00E+00	0.00E+00	0.00E+00	0.00E+00	0.00E+00
2300 - 2400	0	2.89E-05	2.75E-05	1.43E-06	3.61E-06	3.61E-06	0.00E+00	0.00E+00	0.00E+00	0.00E+00	0.00E+00

Taxi (Diesel)

Hour	Frequency	Cold Idling Emission Factor (g/s)					Cold Idling Emission (g) [1]				
		NOx	NO	NO2	RSP	FSP	NOx	NO	NO2	RSP	FSP
0000 - 0100	0.00E+00	0.00E+00	0.00E+00	0.00E+00	0.00E+00	0.00E+00	0.00E+00	0.00E+00	0.00E+00	0.00E+00	0.00E+00
0100 - 0200	0.00E+00	0.00E+00	0.00E+00	0.00E+00	0.00E+00	0.00E+00	0.00E+00	0.00E+00	0.00E+00	0.00E+00	0.00E+00
0200 - 0300	0	0.00E+00	0.00E+00	0.00E+00	0.00E+00	0.00E+00	0.00E+00	0.00E+00	0.00E+00	0.00E+00	0.00E+00
0300 - 0400	0	0.00E+00	0.00E+00	0.00E+00	0.00E+00	0.00E+00	0.00E+00	0.00E+00	0.00E+00	0.00E+00	0.00E+00
0400 - 0500	0	0.00E+00	0.00E+00	0.00E+00	0.00E+00	0.00E+00	0.00E+00	0.00E+00	0.00E+00	0.00E+00	0.00E+00
0500 - 0600	0.00E+00	0.00E+00	0.00E+00	0.00E+00	0.00E+00	0.00E+00	0.00E+00	0.00E+00	0.00E+00	0.00E+00	0.00E+00
0600 - 0700	0.00E+00	0.00E+00	0.00E+00	0.00E+00	0.00E+00	0.00E+00	0.00E+00	0.00E+00	0.00E+00	0.00E+00	0.00E+00
0700 - 0800	0.00E+00	0.00E+00	0.00E+00	0.00E+00	0.00E+00	0.00E+00	0.00E+00	0.00E+00	0.00E+00	0.00E+00	0.00E+00
0800 - 0900	0	0.00E+00	0.00E+00	0.00E+00	0.00E+00	0.00E+00	0.00E+00	0.00E+00	0.00E+00	0.00E+00	0.00E+00
0900 - 1000	0.00E+00	0.00E+00	0.00E+00	0.00E+00	0.00E+00	0.00E+00	0.00E+00	0.00E+00	0.00E+00	0.00E+00	0.00E+00
1000 - 1100	0	0.00E+00	0.00E+00	0.00E+00	0.00E+00	0.00E+00	0.00E+00	0.00E+00	0.00E+00	0.00E+00	0.00E+00
1100 - 1200	0.00E+00	0.00E+00	0.00E+00	0.00E+00	0.00E+00	0.00E+00	0.00E+00	0.00E+00	0.00E+00	0.00E+00	0.00E+00
1200 - 1300	0.00E+00	0.00E+00	0.00E+00	0.00E+00	0.00E+00	0.00E+00	0.00E+00	0.00E+00	0.00E+00	0.00E+00	0.00E+00
1300 - 1400	0.00E+00	0.00E+00	0.00E+00	0.00E+00	0.00E+00	0.00E+00	0.00E+00	0.00E+00	0.00E+00	0.00E+00	0.00E+00
1400 - 1500	0.00E+00	0.00E+00	0.00E+00	0.00E+00	0.00E+00	0.00E+00	0.00E+00	0.00E+00	0.00E+00	0.00E+00	0.00E+00
1500 - 1600	0.00E+00	0.00E+00	0.00E+00	0.00E+00	0.00E+00	0.00E+00	0.00E+00	0.00E+00	0.00E+00	0.00E+00	0.00E+00
1600 - 1700	0	0.00E+00	0.00E+00	0.00E+00	0.00E+00	0.00E+00	0.00E+00	0.00E+00	0.00E+00	0.00E+00	0.00E+00
1700 - 1800	0	0.00E+00	0.00E+00	0.00E+00	0.00E+00	0.00E+00	0.00E+00	0.00E+00	0.00E+00	0.00E+00	0.00E+00
1800 - 1900	0	0.00E+00	0.00E+00	0.00E+00	0.00E+00	0.00E+00	0.00E+00	0.00E+00	0.00E+00	0.00E+00	0.00E+00
1900 - 2000	0	0.00E+00	0.00E+00	0.00E+00	0.00E+00	0.00E+00	0.00E+00	0.00E+00	0.00E+00	0.00E+00	0.00E+00
2000 - 2100	0	0.00E+00	0.00E+00	0.00E+00	0.00E+00	0.00E+00	0.00E+00	0.00E+00	0.00E+00	0.00E+00	0.00E+00
2100 - 2200	0	0.00E+00	0.00E+00	0.00E+00	0.00E+00	0.00E+00	0.00E+00	0.00E+00	0.00E+00	0.00E+00	0.00E+00
2200 - 2300	0	0.00E+00	0.00E+00	0.00E+00	0.00E+00	0.00E+00	0.00E+00	0.00E+00	0.00E+00	0.00E+00	0.00E+00
2300 - 2400	0	0.00E+00	0.00E+00	0.00E+00	0.00E+00	0.00E+00	0.00E+00	0.00E+00	0.00E+00	0.00E+00	0.00E+00

Taxi (LPG)

Hour	Frequency	Cold Idling Emission Factor (g/s)					Cold Idling Emission (g) [1]				
		NOx	NO	NO2	RSP	FSP	NOx	NO	NO2	RSP	FSP
0000 - 0100	0.00E+00	3.66E-03	3.56E-03	9.86E-05	1.53E-05	1.53E-05	0.00E+00	0.00E+00	0.00E+00	0.00E+00	0.00E+00
0100 - 0200	0	3.66E-03	3.56E-03	9.86E-05	1.53E-05	1.53E-05	0.00E+00	0.00E+00	0.00E+00	0.00E+00	0.00E+00
0200 - 0300	0	3.66E-03	3.56E-03	9.86E-05	1.53E-05	1.53E-05	0.00E+00	0.00E+00	0.00E+00	0.00E+00	0.00E+00
0300 - 0400	0	3.66E-03	3.56E-03	9.86E-05	1.53E-05	1.53E-05	0.00E+00	0.00E+00	0.00E+00	0.00E+00	0.00E+00
0400 - 0500	0	3.66E-03	3.56E-03	9.86E-05	1.53E-05	1.53E-05	0.00E+00	0.00E+00	0.00E+00	0.00E+00	0.00E+00
0500 - 0600	0.00E+00	3.66E-03	3.56E-03	9.86E-05	1.53E-05	1.53E-05	0.00E+00	0.00E+00	0.00E+00	0.00E+00	0.00E+00
0600 - 0700	0.00E+00	3.66E-03	3.56E-03	9.86E-05	1.53E-05	1.53E-05	0.00E+00	0.00E+00	0.00E+00	0.00E+00	0.00E+00
0700 - 0800	0	3.66E-03	3.56E-03	9.86E-05	1.53E-05	1.53E-05	0.00E+00	0.00E+00	0.00E+00	0.00E+00	0.00E+00
0800 - 0900	0	3.66E-03	3.56E-03	9.86E-05	1.53E-05	1.53E-05	0.00E+00	0.00E+00	0.00E+00	0.00E+00	0.00E+00
0900 - 1000	0.00E+00	3.66E-03	3.56E-03	9.86E-05	1.53E-05	1.53E-05	0.00E+00	0.00E+00	0.00E+00	0.00E+00	0.00E+00
1000 - 1100	0	3.66E-03	3.56E-03	9.86E-05	1.53E-05	1.53E-05	0.00E+00	0.00E+00	0.00E+00	0.00E+00	0.00E+00
1100 - 1200	0.00E+00	3.66E-03	3.56E-03	9.86E-05	1.53E-05	1.53E-05	0.00E+00	0.00E+00	0.00E+00	0.00E+00	0.00E+00
1200 - 1300	0	3.66E-03	3.56E-03	9.86E-05	1.53E-05	1.53E-05	0.00E+00	0.00E+00	0.00E+00	0.00E+00	0.00E+00
1300 - 1400	0.00E+00	3.66E-03	3.56E-03	9.86E-05	1.53E-05	1.53E-05	0.00E+00	0.00E+00	0.00E+00	0.00E+00	0.00E+00
1400 - 1500	0	3.66E-03	3.56E-03	9.86E-05	1.53E-05	1.53E-05	0.00E+00	0.00E+00	0.00E+00	0.00E+00	0.00E+00
1500 - 1600	0	3.66E-03	3.56E-03	9.86E-05	1.53E-05	1.53E-05	0.00E+00	0.00E+00	0.00E+00	0.00E+00	0.00E+00
1600 - 1700	0	3.66E-03	3.56E-03	9.86E-05	1.53E-05	1.53E-05	0.00E+00	0.00E+00	0.00E+00	0.00E+00	0.00E+00
1700 - 1800	0	3.66E-03	3.56E-03	9.86E-05	1.53E-05	1.53E-05	0.00E+00	0.00E+00	0.00E+00	0.00E+00	0.00E+00
1800 - 1900	0	3.66E-03	3.56E-03	9.86E-05	1.53E-05	1.53E-05	0.00E+00	0.00E+00	0.00E+00	0.00E+00	0.00E+00
1900 - 2000	0	3.66E-03	3.56E-03	9.86E-05	1.53E-05	1.53E-05	0.00E+00	0.00E+00	0.00E+00	0.00E+00	0.00E+00
2000 - 2100	0	3.66E-03	3.56E-03	9.86E-05	1.53E-05	1.53E-05	0.00E+00	0.00E+00	0.00E+00	0.00E+00	0.00E+00
2100 - 2200	0	3.66E-03	3.56E-03	9.86E-05	1.53E-05	1.53E-05	0.00E+00	0.00E+00	0.00E+00	0.00E+00	0.00E+00
2200 - 2300	0	3.66E-03	3.56E-03	9.86E-05	1.53E-05	1.53E-05	0.00E+00	0.00E+00	0.00E+00	0.00E+00	0.00E+00
2300 - 2400	0	3.66E-03	3.56E-03	9.86E-05	1.53E-05	1.53E-05	0.00E+00	0.00E+00	0.00E+00	0.00E+00	0.00E+00

Cold Idling Emission for Adjusment Start Emission

Idling Time =	5	min
Max. Idling Time for Adjusting Start Emission =	1	min

* As observed during the site survey.

Taxi (Petrol-CAT)

Hour	Frequency	Cold Idling Emission Factor (g/s)					Cold Idling Emission (g) [1]				
		NOx	NO	NO2	RSP	FSP	NOx	NO	NO2	RSP	FSP
0000 - 0100	0.00E+00	2.89E-05	2.75E-05	1.43E-06	3.61E-06	3.61E-06	0.00E+00	0.00E+00	0.00E+00	0.00E+00	0.00E+00
0100 - 0200	0	2.89E-05	2.75E-05	1.43E-06	3.61E-06	3.61E-06	0.00E+00	0.00E+00	0.00E+00	0.00E+00	0.00E+00
0200 - 0300	0	2.89E-05	2.75E-05	1.43E-06	3.61E-06	3.61E-06	0.00E+00	0.00E+00	0.00E+00	0.00E+00	0.00E+00
0300 - 0400	0	2.89E-05	2.75E-05	1.43E-06	3.61E-06	3.61E-06	0.00E+00	0.00E+00	0.00E+00	0.00E+00	0.00E+00
0400 - 0500	0	2.89E-05	2.75E-05	1.43E-06	3.61E-06	3.61E-06	0.00E+00	0.00E+00	0.00E+00	0.00E+00	0.00E+00
0500 - 0600	0.00E+00	2.89E-05	2.75E-05	1.43E-06	3.61E-06	3.61E-06	0.00E+00	0.00E+00	0.00E+00	0.00E+00	0.00E+00
0600 - 0700	0.00E+00	2.89E-05	2.75E-05	1.43E-06	3.61E-06	3.61E-06	0.00E+00	0.00E+00	0.00E+00	0.00E+00	0.00E+00
0700 - 0800	0	2.89E-05	2.75E-05	1.43E-06	3.61E-06	3.61E-06	0.00E+00	0.00E+00	0.00E+00	0.00E+00	0.00E+00
0800 - 0900	0	2.89E-05	2.75E-05	1.43E-06	3.61E-06	3.61E-06	0.00E+00	0.00E+00	0.00E+00	0.00E+00	0.00E+00
0900 - 1000	0.00E+00	2.89E-05	2.75E-05	1.43E-06	3.61E-06	3.61E-06	0.00E+00	0.00E+00	0.00E+00	0.00E+00	0.00E+00
1000 - 1100	0	2.89E-05	2.75E-05	1.43E-06	3.61E-06	3.61E-06	0.00E+00	0.00E+00	0.00E+00	0.00E+00	0.00E+00
1100 - 1200	0.00E+00	2.89E-05	2.75E-05	1.43E-06	3.61E-06	3.61E-06	0.00E+00	0.00E+00	0.00E+00	0.00E+00	0.00E+00
1200 - 1300	0	2.89E-05	2.75E-05	1.43E-06	3.61E-06	3.61E-06	0.00E+00	0.00E+00	0.00E+00	0.00E+00	0.00E+00
1300 - 1400	0.00E+00	2.89E-05	2.75E-05	1.43E-06	3.61E-06	3.61E-06	0.00E+00	0.00E+00	0.00E+00	0.00E+00	0.00E+00
1400 - 1500	0	2.89E-05	2.75E-05	1.43E-06	3.61E-06	3.61E-06	0.00E+00	0.00E+00	0.00E+00	0.00E+00	0.00E+00
1500 - 1600	0	2.89E-05	2.75E-05	1.43E-06	3.61E-06	3.61E-06	0.00E+00	0.00E+00	0.00E+00	0.00E+00	0.00E+00
1600 - 1700	0	2.89E-05	2.75E-05	1.43E-06	3.61E-06	3.61E-06	0.00E+00	0.00E+00	0.00E+00	0.00E+00	0.00E+00
1700 - 1800	0	2.89E-05	2.75E-05	1.43E-06	3.61E-06	3.61E-06	0.00E+00	0.00E+00	0.00E+00	0.00E+00	0.00E+00
1800 - 1900	0	2.89E-05	2.75E-05	1.43E-06	3.61E-06	3.61E-06	0.00E+00	0.00E+00	0.00E+00	0.00E+00	0.00E+00
1900 - 2000	0	2.89E-05	2.75E-05	1.43E-06	3.61E-06	3.61E-06	0.00E+00	0.00E+00	0.00E+00	0.00E+00	0.00E+00
2000 - 2100	0	2.89E-05	2.75E-05	1.43E-06	3.61E-06	3.61E-06	0.00E+00	0.00E+00	0.00E+00	0.00E+00	0.00E+00
2100 - 2200	0	2.89E-05	2.75E-05	1.43E-06	3.61E-06	3.61E-06	0.00E+00	0.00E+00	0.00E+00	0.00E+00	0.00E+00
2200 - 2300	0	2.89E-05	2.75E-05	1.43E-06	3.61E-06	3.61E-06	0.00E+00	0.00E+00	0.00E+00	0.00E+00	0.00E+00
2300 - 2400	0	2.89E-05	2.75E-05	1.43E-06	3.61E-06	3.61E-06	0.00E+00	0.00E+00	0.00E+00	0.00E+00	0.00E+00

Taxi (Diesel)

Hour	Frequency	Cold Idling Emission Factor (g/s)					Cold Idling Emission (g) [1]				
		NOx	NO	NO2	RSP	FSP	NOx	NO	NO2	RSP	FSP
0000 - 0100	0.00E+00	0.00E+00	0.00E+00	0.00E+00	0.00E+00	0.00E+00	0.00E+00	0.00E+00	0.00E+00	0.00E+00	0.00E+00
0100 - 0200	0.00E+00	0.00E+00	0.00E+00	0.00E+00	0.00E+00	0.00E+00	0.00E+00	0.00E+00	0.00E+00	0.00E+00	0.00E+00
0200 - 0300	0	0.00E+00	0.00E+00	0.00E+00	0.00E+00	0.00E+00	0.00E+00	0.00E+00	0.00E+00	0.00E+00	0.00E+00
0300 - 0400	0	0.00E+00	0.00E+00	0.00E+00	0.00E+00	0.00E+00	0.00E+00	0.00E+00	0.00E+00	0.00E+00	0.00E+00
0400 - 0500	0	0.00E+00	0.00E+00	0.00E+00	0.00E+00	0.00E+00	0.00E+00	0.00E+00	0.00E+00	0.00E+00	0.00E+00
0500 - 0600	0.00E+00	0.00E+00	0.00E+00	0.00E+00	0.00E+00	0.00E+00	0.00E+00	0.00E+00	0.00E+00	0.00E+00	0.00E+00
0600 - 0700	0.00E+00	0.00E+00	0.00E+00	0.00E+00	0.00E+00	0.00E+00	0.00E+00	0.00E+00	0.00E+00	0.00E+00	0.00E+00
0700 - 0800	0.00E+00	0.00E+00	0.00E+00	0.00E+00	0.00E+00	0.00E+00	0.00E+00	0.00E+00	0.00E+00	0.00E+00	0.00E+00
0800 - 0900	0	0.00E+00	0.00E+00	0.00E+00	0.00E+00	0.00E+00	0.00E+00	0.00E+00	0.00E+00	0.00E+00	0.00E+00
0900 - 1000	0.00E+00	0.00E+00	0.00E+00	0.00E+00	0.00E+00	0.00E+00	0.00E+00	0.00E+00	0.00E+00	0.00E+00	0.00E+00
1000 - 1100	0	0.00E+00	0.00E+00	0.00E+00	0.00E+00	0.00E+00	0.00E+00	0.00E+00	0.00E+00	0.00E+00	0.00E+00
1100 - 1200	0.00E+00	0.00E+00	0.00E+00	0.00E+00	0.00E+00	0.00E+00	0.00E+00	0.00E+00	0.00E+00	0.00E+00	0.00E+00
1200 - 1300	0.00E+00	0.00E+00	0.00E+00	0.00E+00	0.00E+00	0.00E+00	0.00E+00	0.00E+00	0.00E+00	0.00E+00	0.00E+00
1300 - 1400	0.00E+00	0.00E+00	0.00E+00	0.00E+00	0.00E+00	0.00E+00	0.00E+00	0.00E+00	0.00E+00	0.00E+00	0.00E+00
1400 - 1500	0.00E+00	0.00E+00	0.00E+00	0.00E+00	0.00E+00	0.00E+00	0.00E+00	0.00E+00	0.00E+00	0.00E+00	0.00E+00
1500 - 1600	0.00E+00	0.00E+00	0.00E+00	0.00E+00	0.00E+00	0.00E+00	0.00E+00	0.00E+00	0.00E+00	0.00E+00	0.00E+00
1600 - 1700	0	0.00E+00	0.00E+00	0.00E+00	0.00E+00	0.00E+00	0.00E+00	0.00E+00	0.00E+00	0.00E+00	0.00E+00
1700 - 1800	0	0.00E+00	0.00E+00	0.00E+00	0.00E+00	0.00E+00	0.00E+00	0.00E+00	0.00E+00	0.00E+00	0.00E+00
1800 - 1900	0	0.00E+00	0.00E+00	0.00E+00	0.00E+00	0.00E+00	0.00E+00	0.00E+00	0.00E+00	0.00E+00	0.00E+00
1900 - 2000	0	0.00E+00	0.00E+00	0.00E+00	0.00E+00	0.00E+00	0.00E+00	0.00E+00	0.00E+00	0.00E+00	0.00E+00
2000 - 2100	0	0.00E+00	0.00E+00	0.00E+00	0.00E+00	0.00E+00	0.00E+00	0.00E+00	0.00E+00	0.00E+00	0.00E+00
2100 - 2200	0	0.00E+00	0.00E+00	0.00E+00	0.00E+00	0.00E+00	0.00E+00	0.00E+00	0.00E+00	0.00E+00	0.00E+00
2200 - 2300	0	0.00E+00	0.00E+00	0.00E+00	0.00E+00	0.00E+00	0.00E+00	0.00E+00	0.00E+00	0.00E+00	0.00E+00
2300 - 2400	0	0.00E+00	0.00E+00	0.00E+00	0.00E+00	0.00E+00	0.00E+00	0.00E+00	0.00E+00	0.00E+00	0.00E+00

Taxi (LPG)

Hour	Frequency	Cold Idling Emission Factor (g/s)					Cold Idling Emission (g) [1]				
		NOx	NO	NO2	RSP	FSP	NOx	NO	NO2	RSP	FSP
0000 - 0100	0.00E+00	3.66E-03	3.56E-03	9.86E-05	1.53E-05	1.53E-05	0.00E+00	0.00E+00	0.00E+00	0.00E+00	0.00E+00
0100 - 0200	0	3.66E-03	3.56E-03	9.86E-05	1.53E-05	1.53E-05	0.00E+00	0.00E+00	0.00E+00	0.00E+00	0.00E+00
0200 - 0300	0	3.66E-03	3.56E-03	9.86E-05	1.53E-05	1.53E-05	0.00E+00	0.00E+00	0.00E+00	0.00E+00	0.00E+00
0300 - 0400	0	3.66E-03	3.56E-03	9.86E-05	1.53E-05	1.53E-05	0.00E+00	0.00E+00	0.00E+00	0.00E+00	0.00E+00
0400 - 0500	0	3.66E-03	3.56E-03	9.86E-05	1.53E-05	1.53E-05	0.00E+00	0.00E+00	0.00E+00	0.00E+00	0.00E+00
0500 - 0600	0.00E+00	3.66E-03	3.56E-03	9.86E-05	1.53E-05	1.53E-05	0.00E+00	0.00E+00	0.00E+00	0.00E+00	0.00E+00
0600 - 0700	0.00E+00	3.66E-03	3.56E-03	9.86E-05	1.53E-05	1.53E-05	0.00E+00	0.00E+00	0.00E+00	0.00E+00	0.00E+00
0700 - 0800	0	3.66E-03	3.56E-03	9.86E-05	1.53E-05	1.53E-05	0.00E+00	0.00E+00	0.00E+00	0.00E+00	0.00E+00
0800 - 0900	0	3.66E-03	3.56E-03	9.86E-05	1.53E-05	1.53E-05	0.00E+00	0.00E+00	0.00E+00	0.00E+00	0.00E+00
0900 - 1000	0.00E+00	3.66E-03	3.56E-03	9.86E-05	1.53E-05	1.53E-05	0.00E+00	0.00E+00	0.00E+00	0.00E+00	0.00E+00
1000 - 1100	0	3.66E-03	3.56E-03	9.86E-05	1.53E-05	1.53E-05	0.00E+00	0.00E+00	0.00E+00	0.00E+00	0.00E+00
1100 - 1200	0.00E+00	3.66E-03	3.56E-03	9.86E-05	1.53E-05	1.53E-05	0.00E+00	0.00E+00	0.00E+00	0.00E+00	0.00E+00
1200 - 1300	0	3.66E-03	3.56E-03	9.86E-05	1.53E-05	1.53E-05	0.00E+00	0.00E+00	0.00E+00	0.00E+00	0.00E+00
1300 - 1400	0.00E+00	3.66E-03	3.56E-03	9.86E-05	1.53E-05	1.53E-05	0.00E+00	0.00E+00	0.00E+00	0.00E+00	0.00E+00
1400 - 1500	0	3.66E-03	3.56E-03	9.86E-05	1.53E-05	1.53E-05	0.00E+00	0.00E+00	0.00E+00	0.00E+00	0.00E+00
1500 - 1600	0	3.66E-03	3.56E-03	9.86E-05	1.53E-05	1.53E-05	0.00E+00	0.00E+00	0.00E+00	0.00E+00	0.00E+00
1600 - 1700	0	3.66E-03	3.56E-03	9.86E-05	1.53E-05	1.53E-05	0.00E+00	0.00E+00	0.00E+00	0.00E+00	0.00E+00
1700 - 1800	0	3.66E-03	3.56E-03	9.86E-05	1.53E-05	1.53E-05	0.00E+00	0.00E+00	0.00E+00	0.00E+00	0.00E+00
1800 - 1900	0	3.66E-03	3.56E-03	9.86E-05	1.53E-05	1.53E-05	0.00E+00	0.00E+00	0.00E+00	0.00E+00	0.00E+00
1900 - 2000	0	3.66E-03	3.56E-03	9.86E-05	1.53E-05	1.53E-05	0.00E+00	0.00E+00	0.00E+00	0.00E+00	0.00E+00
2000 - 2100	0	3.66E-03	3.56E-03	9.86E-05	1.53E-05	1.53E-05	0.00E+00	0.00E+00	0.00E+00	0.00E+00	0.00E+00
2100 - 2200	0	3.66E-03	3.56E-03	9.86E-05	1.53E-05	1.53E-05	0.00E+00	0.00E+00	0.00E+00	0.00E+00	0.00E+00
2200 - 2300	0	3.66E-03	3.56E-03	9.86E-05	1.53E-05	1.53E-05	0.00E+00	0.00E+00	0.00E+00	0.00E+00	0.00E+00
2300 - 2400	0	3.66E-03	3.56E-03	9.86E-05	1.53E-05	1.53E-05	0.00E+00	0.00E+00	0.00E+00	0.00E+00	0.00E+00

Hot Idling Emission

Idling Time =	5	min
Max. Idling Time for Adjusting Start Emission =	1	min

* As observed during the site survey.

Taxi (Petrol-CAT)

Hour	Frequency	Hot idling Emission Factor (g/s)					Hot idling Emission (g) [1]				
		NOx	NO	NO2	RSP	FSP	NOx	NO	NO2	RSP	FSP
0000 - 0100	1.00E-03	2.89E-05	2.75E-05	1.43E-06	3.61E-06	3.61E-06	8.67E-06	8.24E-06	4.30E-07	1.08E-06	1.08E-06
0100 - 0200	3.33E-04	2.89E-05	2.75E-05	1.43E-06	3.61E-06	3.61E-06	2.89E-06	2.75E-06	1.43E-07	3.61E-07	3.61E-07
0200 - 0300	0.000167	2.89E-05	2.75E-05	1.43E-06	3.61E-06	3.61E-06	1.44E-06	1.37E-06	7.16E-08	1.81E-07	1.81E-07
0300 - 0400	0.0005	2.89E-05	2.75E-05	1.43E-06	3.61E-06	3.61E-06	4.33E-06	4.12E-06	2.15E-07	5.42E-07	5.42E-07
0400 - 0500	0.001	2.89E-05	2.75E-05	1.43E-06	3.61E-06	3.61E-06	8.67E-06	8.24E-06	4.30E-07	1.08E-06	1.08E-06
0500 - 0600	0.001667	2.89E-05	2.75E-05	1.43E-06	3.61E-06	3.61E-06	1.44E-05	1.37E-05	7.16E-07	1.81E-06	1.81E-06
0600 - 0700	0.001834	2.89E-05	2.75E-05	1.43E-06	3.61E-06	3.61E-06	1.59E-05	1.51E-05	7.88E-07	1.99E-06	1.99E-06
0700 - 0800	0.00E+00	2.89E-05	2.75E-05	1.43E-06	3.61E-06	3.61E-06	0.00E+00	0.00E+00	0.00E+00	0.00E+00	0.00E+00
0800 - 0900	0	2.89E-05	2.75E-05	1.43E-06	3.61E-06	3.61E-06	0.00E+00	0.00E+00	0.00E+00	0.00E+00	0.00E+00
0900 - 1000	0.00E+00	2.89E-05	2.75E-05	1.43E-06	3.61E-06	3.61E-06	0.00E+00	0.00E+00	0.00E+00	0.00E+00	0.00E+00
1000 - 1100	0.001167	2.89E-05	2.75E-05	1.43E-06	3.61E-06	3.61E-06	1.01E-05	9.61E-06	5.01E-07	1.26E-06	1.26E-06
1100 - 1200	0.001167	2.89E-05	2.75E-05	1.43E-06	3.61E-06	3.61E-06	1.01E-05	9.61E-06	5.01E-07	1.26E-06	1.26E-06
1200 - 1300	1.67E-03	2.89E-05	2.75E-05	1.43E-06	3.61E-06	3.61E-06	1.44E-05	1.37E-05	7.16E-07	1.81E-06	1.81E-06
1300 - 1400	0.0015	2.89E-05	2.75E-05	1.43E-06	3.61E-06	3.61E-06	1.30E-05	1.24E-05	6.45E-07	1.63E-06	1.63E-06
1400 - 1500	1.33E-03	2.89E-05	2.75E-05	1.43E-06	3.61E-06	3.61E-06	1.16E-05	1.10E-05	5.73E-07	1.44E-06	1.44E-06
1500 - 1600	2.33E-03	2.89E-05	2.75E-05	1.43E-06	3.61E-06	3.61E-06	2.02E-05	1.92E-05	1.00E-06	2.53E-06	2.53E-06
1600 - 1700	0.0015	2.89E-05	2.75E-05	1.43E-06	3.61E-06	3.61E-06	1.30E-05	1.24E-05	6.45E-07	1.63E-06	1.63E-06
1700 - 1800	0.002167	2.89E-05	2.75E-05	1.43E-06	3.61E-06	3.61E-06	1.88E-05	1.79E-05	9.31E-07	2.35E-06	2.35E-06
1800 - 1900	0.000167	2.89E-05	2.75E-05	1.43E-06	3.61E-06	3.61E-06	1.44E-06	1.37E-06	7.16E-08	1.81E-07	1.81E-07
1900 - 2000	6.67E-04	2.89E-05	2.75E-05	1.43E-06	3.61E-06	3.61E-06	5.78E-06	5.49E-06	2.87E-07	7.22E-07	7.22E-07
2000 - 2100	0.000834	2.89E-05	2.75E-05	1.43E-06	3.61E-06	3.61E-06	7.22E-06	6.87E-06	3.58E-07	9.03E-07	9.03E-07
2100 - 2200	0.002167	2.89E-05	2.75E-05	1.43E-06	3.61E-06	3.61E-06	1.88E-05	1.79E-05	9.31E-07	2.35E-06	2.35E-06
2200 - 2300	0.001834	2.89E-05	2.75E-05	1.43E-06	3.61E-06	3.61E-06	1.59E-05	1.51E-05	7.88E-07	1.99E-06	1.99E-06
2300 - 2400	0.001334	2.89E-05	2.75E-05	1.43E-06	3.61E-06	3.61E-06	1.16E-05	1.10E-05	5.73E-07	1.44E-06	1.44E-06

Taxi (Diesel)

Hour	Frequency	Hot idling Emission Factor (g/s)					Hot idling Emission (g) [1]				
		NOx	NO	NO2	RSP	FSP	NOx	NO	NO2	RSP	FSP
0000 - 0100	0.00E+00	0.00E+00	0.00E+00	0.00E+00	0.00E+00	0.00E+00	0.00E+00	0.00E+00	0.00E+00	0.00E+00	0.00E+00
0100 - 0200	0	0.00E+00	0.00E+00	0.00E+00	0.00E+00	0.00E+00	0.00E+00	0.00E+00	0.00E+00	0.00E+00	0.00E+00
0200 - 0300	0	0.00E+00	0.00E+00	0.00E+00	0.00E+00	0.00E+00	0.00E+00	0.00E+00	0.00E+00	0.00E+00	0.00E+00
0300 - 0400	0	0.00E+00	0.00E+00	0.00E+00	0.00E+00	0.00E+00	0.00E+00	0.00E+00	0.00E+00	0.00E+00	0.00E+00
0400 - 0500	0	0.00E+00	0.00E+00	0.00E+00	0.00E+00	0.00E+00	0.00E+00	0.00E+00	0.00E+00	0.00E+00	0.00E+00
0500 - 0600	0	0.00E+00	0.00E+00	0.00E+00	0.00E+00	0.00E+00	0.00E+00	0.00E+00	0.00E+00	0.00E+00	0.00E+00
0600 - 0700	0	0.00E+00	0.00E+00	0.00E+00	0.00E+00	0.00E+00	0.00E+00	0.00E+00	0.00E+00	0.00E+00	0.00E+00
0700 - 0800	0	0.00E+00	0.00E+00	0.00E+00	0.00E+00	0.00E+00	0.00E+00	0.00E+00	0.00E+00	0.00E+00	0.00E+00
0800 - 0900	0	0.00E+00	0.00E+00	0.00E+00	0.00E+00	0.00E+00	0.00E+00	0.00E+00	0.00E+00	0.00E+00	0.00E+00
0900 - 1000	0.00E+00	0.00E+00	0.00E+00	0.00E+00	0.00E+00	0.00E+00	0.00E+00	0.00E+00	0.00E+00	0.00E+00	0.00E+00
1000 - 1100	0	0.00E+00	0.00E+00	0.00E+00	0.00E+00	0.00E+00	0.00E+00	0.00E+00	0.00E+00	0.00E+00	0.00E+00
1100 - 1200	0	0.00E+00	0.00E+00	0.00E+00	0.00E+00	0.00E+00	0.00E+00	0.00E+00	0.00E+00	0.00E+00	0.00E+00
1200 - 1300	0	0.00E+00	0.00E+00	0.00E+00	0.00E+00	0.00E+00	0.00E+00	0.00E+00	0.00E+00	0.00E+00	0.00E+00
1300 - 1400	0	0.00E+00	0.00E+00	0.00E+00	0.00E+00	0.00E+00	0.00E+00	0.00E+00	0.00E+00	0.00E+00	0.00E+00
1400 - 1500	0	0.00E+00	0.00E+00	0.00E+00	0.00E+00	0.00E+00	0.00E+00	0.00E+00	0.00E+00	0.00E+00	0.00E+00
1500 - 1600	0	0.00E+00	0.00E+00	0.00E+00	0.00E+00	0.00E+00	0.00E+00	0.00E+00	0.00E+00	0.00E+00	0.00E+00
1600 - 1700	0	0.00E+00	0.00E+00	0.00E+00	0.00E+00	0.00E+00	0.00E+00	0.00E+00	0.00E+00	0.00E+00	0.00E+00
1700 - 1800	0	0.00E+00	0.00E+00	0.00E+00	0.00E+00	0.00E+00	0.00E+00	0.00E+00	0.00E+00	0.00E+00	0.00E+00
1800 - 1900	0	0.00E+00	0.00E+00	0.00E+00	0.00E+00	0.00E+00	0.00E+00	0.00E+00	0.00E+00	0.00E+00	0.00E+00
1900 - 2000	0.00E+00	0.00E+00	0.00E+00	0.00E+00	0.00E+00	0.00E+00	0.00E+00	0.00E+00	0.00E+00	0.00E+00	0.00E+00
2000 - 2100	0	0.00E+00	0.00E+00	0.00E+00	0.00E+00	0.00E+00	0.00E+00	0.00E+00	0.00E+00	0.00E+00	0.00E+00
2100 - 2200	0	0.00E+00	0.00E+00	0.00E+00	0.00E+00	0.00E+00	0.00E+00	0.00E+00	0.00E+00	0.00E+00	0.00E+00
2200 - 2300	0	0.00E+00	0.00E+00	0.00E+00	0.00E+00	0.00E+00	0.00E+00	0.00E+00	0.00E+00	0.00E+00	0.00E+00
2300 - 2400	0	0.00E+00	0.00E+00	0.00E+00	0.00E+00	0.00E+00	0.00E+00	0.00E+00	0.00E+00	0.00E+00	0.00E+00

Taxi (LPG)

Hour	Frequency	Hot idling Emission Factor (g/s)					Hot idling Emission (g) [1]				
		NOx	NO	NO2	RSP	FSP	NOx	NO	NO2	RSP	FSP
0000 - 0100	6.00E+00	8.35E-04	8.13E-04	2.25E-05	1.53E-05	1.53E-05	1.50E+00	1.46E+00	4.05E-02	2.75E-02	2.75E-02
0100 - 0200	2.00E+00	8.35E-04	8.13E-04	2.25E-05	1.53E-05	1.53E-05	5.01E-01	4.88E-01	1.35E-02	9.16E-03	9.16E-03
0200 - 0300	0.999833	8.35E-04	8.13E-04	2.25E-05	1.53E-05	1.53E-05	2.51E-01	2.44E-01	6.75E-03	4.58E-03	4.58E-03
0300 - 0400	2.9995	8.35E-04	8.13E-04	2.25E-05	1.53E-05	1.53E-05	7.52E-01	7.31E-01	2.02E-02	1.37E-02	1.37E-02
0400 - 0500	5.999	8.35E-04	8.13E-04	2.25E-05	1.53E-05	1.53E-05	1.50E+00	1.46E+00	4.05E-02	2.75E-02	2.75E-02
0500 - 0600	9.998333	8.35E-04	8.13E-04	2.25E-05	1.53E-05	1.53E-05	2.51E+00	2.44E+00	6.75E-02	4.58E-02	4.58E-02
0600 - 0700	10.99817	8.35E-04	8.13E-04	2.25E-05	1.53E-05	1.53E-05	2.76E+00	2.68E+00	7.42E-02	5.04E-02	5.04E-02
0700 - 0800	0.00E+00	8.35E-04	8.13E-04	2.25E-05	1.53E-05	1.53E-05	0.00E+00	0.00E+00	0.00E+00	0.00E+00	0.00E+00
0800 - 0900	0	8.35E-04	8.13E-04	2.25E-05	1.53E-05	1.53E-05	0.00E+00	0.00E+00	0.00E+00	0.00E+00	0.00E+00
0900 - 1000	0.00E+00	8.35E-04	8.13E-04	2.25E-05	1.53E-05	1.53E-05	0.00E+00	0.00E+00	0.00E+00	0.00E+00	0.00E+00
1000 - 1100	6.998833	8.35E-04	8.13E-04	2.25E-05	1.53E-05	1.53E-05	1.75E+00	1.71E+00	4.72E-02	3.20E-02	3.20E-02
1100 - 1200	6.998833	8.35E-04	8.13E-04	2.25E-05	1.53E-05	1.53E-05	1.75E+00	1.71E+00	4.72E-02	3.20E-02	3.20E-02
1200 - 1300	1.00E+01	8.35E-04	8.13E-04	2.25E-05	1.53E-05	1.53E-05	2.51E+00	2.44E+00	6.75E-02	4.58E-02	4.58E-02
1300 - 1400	8.9985	8.35E-04	8.13E-04	2.25E-05	1.53E-05	1.53E-05	2.26E+00	2.19E+00	6.07E-02	4.12E-02	4.12E-02
1400 - 1500	8.00E+00	8.35E-04	8.13E-04	2.25E-05	1.53E-05	1.53E-05	2.00E+00	1.95E+00	5.40E-02	3.66E-02	3.66E-02
1500 - 1600	1.40E+01	8.35E-04	8.13E-04	2.25E-05	1.53E-05	1.53E-05	3.51E+00	3.41E+00	9.45E-02	6.41E-02	6.41E-02
1600 - 1700	8.9985	8.35E-04	8.13E-04	2.25E-05	1.53E-05	1.53E-05	2.26E+00	2.19E+00	6.07E-02	4.12E-02	4.12E-02
1700 - 1800	12.99783	8.35E-04	8.13E-04	2.25E-05	1.53E-05	1.53E-05	3.26E+00	3.17E+00	8.77E-02	5.95E-02	5.95E-02
1800 - 1900	0.999833	8.35E-04	8.13E-04	2.25E-05	1.53E-05	1.53E-05	2.51E-01	2.44E-01	6.75E-03	4.58E-03	4.58E-03
1900 - 2000	4.00E+00	8.35E-04	8.13E-04	2.25E-05	1.53E-05	1.53E-05	1.00E+00	9.75E-01	2.70E-02	1.83E-02	1.83E-02
2000 - 2100	4.999166	8.35E-04	8.13E-04	2.25E-05	1.53E-05	1.53E-05	1.25E+00	1.22E+00	3.37E-02	2.29E-02	2.29E-02
2100 - 2200	12.99783	8.35E-04	8.13E-04	2.25E-05	1.53E-05	1.53E-05	3.26E+00	3.17E+00	8.77E-02	5.95E-02	5.95E-02
2200 - 2300	10.99817	8.35E-04	8.13E-04	2.25E-05	1.53E-05	1.53E-05	2.76E+00	2.68E+00	7.42E-02	5.04E-02	5.04E-02
2300 - 2400	7.998666	8.35E-04	8.13E-04	2.25E-05	1.53E-05	1.53E-05	2.00E+00	1.95E+00	5.40E-02	3.66E-02	3.66E-02

Hot Idling Emission for Adjustment Start Emission

Idling Time =	5	min
Max. Idling Time for Adjusting Start Emission =	1	min

* As observed during the site survey.

Taxi (Petrol-CAT)

Hour	Frequency	Hot idling Emission Factor (g/s)					Hot idling Emission (g) [1]				
		NOx	NO	NO2	RSP	FSP	NOx	NO	NO2	RSP	FSP
0000 - 0100	1.00E-03	2.89E-05	2.75E-05	1.43E-06	3.61E-06	3.61E-06	1.73E-06	1.65E-06	8.60E-08	2.17E-07	2.17E-07
0100 - 0200	3.33E-04	2.89E-05	2.75E-05	1.43E-06	3.61E-06	3.61E-06	5.78E-07	5.49E-07	2.87E-08	7.22E-08	7.22E-08
0200 - 0300	0.000167	2.89E-05	2.75E-05	1.43E-06	3.61E-06	3.61E-06	2.89E-07	2.75E-07	1.43E-08	3.61E-08	3.61E-08
0300 - 0400	0.0005	2.89E-05	2.75E-05	1.43E-06	3.61E-06	3.61E-06	8.67E-07	8.24E-07	4.30E-08	1.08E-07	1.08E-07
0400 - 0500	0.001	2.89E-05	2.75E-05	1.43E-06	3.61E-06	3.61E-06	1.73E-06	1.65E-06	8.60E-08	2.17E-07	2.17E-07
0500 - 0600	0.001667	2.89E-05	2.75E-05	1.43E-06	3.61E-06	3.61E-06	2.89E-06	2.75E-06	1.43E-07	3.61E-07	3.61E-07
0600 - 0700	0.001834	2.89E-05	2.75E-05	1.43E-06	3.61E-06	3.61E-06	3.18E-06	3.02E-06	1.58E-07	3.97E-07	3.97E-07
0700 - 0800	0.00E+00	2.89E-05	2.75E-05	1.43E-06	3.61E-06	3.61E-06	0.00E+00	0.00E+00	0.00E+00	0.00E+00	0.00E+00
0800 - 0900	0	2.89E-05	2.75E-05	1.43E-06	3.61E-06	3.61E-06	0.00E+00	0.00E+00	0.00E+00	0.00E+00	0.00E+00
0900 - 1000	0.00E+00	2.89E-05	2.75E-05	1.43E-06	3.61E-06	3.61E-06	0.00E+00	0.00E+00	0.00E+00	0.00E+00	0.00E+00
1000 - 1100	0.001167	2.89E-05	2.75E-05	1.43E-06	3.61E-06	3.61E-06	2.02E-06	1.92E-06	1.00E-07	2.53E-07	2.53E-07
1100 - 1200	0.001167	2.89E-05	2.75E-05	1.43E-06	3.61E-06	3.61E-06	2.02E-06	1.92E-06	1.00E-07	2.53E-07	2.53E-07
1200 - 1300	1.67E-03	2.89E-05	2.75E-05	1.43E-06	3.61E-06	3.61E-06	2.89E-06	2.75E-06	1.43E-07	3.61E-07	3.61E-07
1300 - 1400	0.0015	2.89E-05	2.75E-05	1.43E-06	3.61E-06	3.61E-06	2.60E-06	2.47E-06	1.29E-07	3.25E-07	3.25E-07
1400 - 1500	1.33E-03	2.89E-05	2.75E-05	1.43E-06	3.61E-06	3.61E-06	2.31E-06	2.20E-06	1.15E-07	2.89E-07	2.89E-07
1500 - 1600	2.33E-03	2.89E-05	2.75E-05	1.43E-06	3.61E-06	3.61E-06	4.05E-06	3.85E-06	2.01E-07	5.06E-07	5.06E-07
1600 - 1700	0.0015	2.89E-05	2.75E-05	1.43E-06	3.61E-06	3.61E-06	2.60E-06	2.47E-06	1.29E-07	3.25E-07	3.25E-07
1700 - 1800	0.002167	2.89E-05	2.75E-05	1.43E-06	3.61E-06	3.61E-06	3.76E-06	3.57E-06	1.86E-07	4.70E-07	4.70E-07
1800 - 1900	0.000167	2.89E-05	2.75E-05	1.43E-06	3.61E-06	3.61E-06	2.89E-07	2.75E-07	1.43E-08	3.61E-08	3.61E-08
1900 - 2000	6.67E-04	2.89E-05	2.75E-05	1.43E-06	3.61E-06	3.61E-06	1.16E-06	1.10E-06	5.73E-08	1.44E-07	1.44E-07
2000 - 2100	0.000834	2.89E-05	2.75E-05	1.43E-06	3.61E-06	3.61E-06	1.44E-06	1.37E-06	7.16E-08	1.81E-07	1.81E-07
2100 - 2200	0.002167	2.89E-05	2.75E-05	1.43E-06	3.61E-06	3.61E-06	3.76E-06	3.57E-06	1.86E-07	4.70E-07	4.70E-07
2200 - 2300	0.001834	2.89E-05	2.75E-05	1.43E-06	3.61E-06	3.61E-06	3.18E-06	3.02E-06	1.58E-07	3.97E-07	3.97E-07
2300 - 2400	0.001334	2.89E-05	2.75E-05	1.43E-06	3.61E-06	3.61E-06	2.31E-06	2.20E-06	1.15E-07	2.89E-07	2.89E-07

Taxi (Diesel)

Hour	Frequency	Hot idling Emission Factor (g/s)					Hot idling Emission (g) [1]				
		NOx	NO	NO2	RSP	FSP	NOx	NO	NO2	RSP	FSP
0000 - 0100	0.00E+00	0.00E+00	0.00E+00	0.00E+00	0.00E+00	0.00E+00	0.00E+00	0.00E+00	0.00E+00	0.00E+00	0.00E+00
0100 - 0200	0	0.00E+00	0.00E+00	0.00E+00	0.00E+00	0.00E+00	0.00E+00	0.00E+00	0.00E+00	0.00E+00	0.00E+00
0200 - 0300	0	0.00E+00	0.00E+00	0.00E+00	0.00E+00	0.00E+00	0.00E+00	0.00E+00	0.00E+00	0.00E+00	0.00E+00
0300 - 0400	0	0.00E+00	0.00E+00	0.00E+00	0.00E+00	0.00E+00	0.00E+00	0.00E+00	0.00E+00	0.00E+00	0.00E+00
0400 - 0500	0	0.00E+00	0.00E+00	0.00E+00	0.00E+00	0.00E+00	0.00E+00	0.00E+00	0.00E+00	0.00E+00	0.00E+00
0500 - 0600	0	0.00E+00	0.00E+00	0.00E+00	0.00E+00	0.00E+00	0.00E+00	0.00E+00	0.00E+00	0.00E+00	0.00E+00
0600 - 0700	0	0.00E+00	0.00E+00	0.00E+00	0.00E+00	0.00E+00	0.00E+00	0.00E+00	0.00E+00	0.00E+00	0.00E+00
0700 - 0800	0	0.00E+00	0.00E+00	0.00E+00	0.00E+00	0.00E+00	0.00E+00	0.00E+00	0.00E+00	0.00E+00	0.00E+00
0800 - 0900	0	0.00E+00	0.00E+00	0.00E+00	0.00E+00	0.00E+00	0.00E+00	0.00E+00	0.00E+00	0.00E+00	0.00E+00
0900 - 1000	0.00E+00	0.00E+00	0.00E+00	0.00E+00	0.00E+00	0.00E+00	0.00E+00	0.00E+00	0.00E+00	0.00E+00	0.00E+00
1000 - 1100	0	0.00E+00	0.00E+00	0.00E+00	0.00E+00	0.00E+00	0.00E+00	0.00E+00	0.00E+00	0.00E+00	0.00E+00
1100 - 1200	0	0.00E+00	0.00E+00	0.00E+00	0.00E+00	0.00E+00	0.00E+00	0.00E+00	0.00E+00	0.00E+00	0.00E+00
1200 - 1300	0	0.00E+00	0.00E+00	0.00E+00	0.00E+00	0.00E+00	0.00E+00	0.00E+00	0.00E+00	0.00E+00	0.00E+00
1300 - 1400	0	0.00E+00	0.00E+00	0.00E+00	0.00E+00	0.00E+00	0.00E+00	0.00E+00	0.00E+00	0.00E+00	0.00E+00
1400 - 1500	0	0.00E+00	0.00E+00	0.00E+00	0.00E+00	0.00E+00	0.00E+00	0.00E+00	0.00E+00	0.00E+00	0.00E+00
1500 - 1600	0	0.00E+00	0.00E+00	0.00E+00	0.00E+00	0.00E+00	0.00E+00	0.00E+00	0.00E+00	0.00E+00	0.00E+00
1600 - 1700	0	0.00E+00	0.00E+00	0.00E+00	0.00E+00	0.00E+00	0.00E+00	0.00E+00	0.00E+00	0.00E+00	0.00E+00
1700 - 1800	0	0.00E+00	0.00E+00	0.00E+00	0.00E+00	0.00E+00	0.00E+00	0.00E+00	0.00E+00	0.00E+00	0.00E+00
1800 - 1900	0	0.00E+00	0.00E+00	0.00E+00	0.00E+00	0.00E+00	0.00E+00	0.00E+00	0.00E+00	0.00E+00	0.00E+00
1900 - 2000	0.00E+00	0.00E+00	0.00E+00	0.00E+00	0.00E+00	0.00E+00	0.00E+00	0.00E+00	0.00E+00	0.00E+00	0.00E+00
2000 - 2100	0	0.00E+00	0.00E+00	0.00E+00	0.00E+00	0.00E+00	0.00E+00	0.00E+00	0.00E+00	0.00E+00	0.00E+00
2100 - 2200	0	0.00E+00	0.00E+00	0.00E+00	0.00E+00	0.00E+00	0.00E+00	0.00E+00	0.00E+00	0.00E+00	0.00E+00
2200 - 2300	0	0.00E+00	0.00E+00	0.00E+00	0.00E+00	0.00E+00	0.00E+00	0.00E+00	0.00E+00	0.00E+00	0.00E+00
2300 - 2400	0	0.00E+00	0.00E+00	0.00E+00	0.00E+00	0.00E+00	0.00E+00	0.00E+00	0.00E+00	0.00E+00	0.00E+00

Taxi (LPG)

Hour	Frequency	Hot idling Emission Factor (g/s)					Hot idling Emission (g) [1]				
		NOx	NO	NO2	RSP	FSP	NOx	NO	NO2	RSP	FSP
0000 - 0100	6.00E+00	8.35E-04	8.13E-04	2.25E-05	1.53E-05	1.53E-05	3.01E-01	2.93E-01	8.10E-03	5.49E-03	5.49E-03
0100 - 0200	2.00E+00	8.35E-04	8.13E-04	2.25E-05	1.53E-05	1.53E-05	1.00E-01	9.75E-02	2.70E-03	1.83E-03	1.83E-03
0200 - 0300	0.999833	8.35E-04	8.13E-04	2.25E-05	1.53E-05	1.53E-05	5.01E-02	4.88E-02	1.35E-03	9.16E-04	9.16E-04
0300 - 0400	2.9995	8.35E-04	8.13E-04	2.25E-05	1.53E-05	1.53E-05	1.50E-01	1.46E-01	4.05E-03	2.75E-03	2.75E-03
0400 - 0500	5.999	8.35E-04	8.13E-04	2.25E-05	1.53E-05	1.53E-05	3.01E-01	2.93E-01	8.10E-03	5.49E-03	5.49E-03
0500 - 0600	9.998333	8.35E-04	8.13E-04	2.25E-05	1.53E-05	1.53E-05	5.01E-01	4.88E-01	1.35E-02	9.16E-03	9.16E-03
0600 - 0700	10.99817	8.35E-04	8.13E-04	2.25E-05	1.53E-05	1.53E-05	5.51E-01	5.36E-01	1.48E-02	1.01E-02	1.01E-02
0700 - 0800	0.00E+00	8.35E-04	8.13E-04	2.25E-05	1.53E-05	1.53E-05	0.00E+00	0.00E+00	0.00E+00	0.00E+00	0.00E+00
0800 - 0900	0	8.35E-04	8.13E-04	2.25E-05	1.53E-05	1.53E-05	0.00E+00	0.00E+00	0.00E+00	0.00E+00	0.00E+00
0900 - 1000	0.00E+00	8.35E-04	8.13E-04	2.25E-05	1.53E-05	1.53E-05	0.00E+00	0.00E+00	0.00E+00	0.00E+00	0.00E+00
1000 - 1100	6.998833	8.35E-04	8.13E-04	2.25E-05	1.53E-05	1.53E-05	3.51E-01	3.41E-01	9.45E-03	6.41E-03	6.41E-03
1100 - 1200	6.998833	8.35E-04	8.13E-04	2.25E-05	1.53E-05	1.53E-05	3.51E-01	3.41E-01	9.45E-03	6.41E-03	6.41E-03
1200 - 1300	1.00E+01	8.35E-04	8.13E-04	2.25E-05	1.53E-05	1.53E-05	5.01E-01	4.88E-01	1.35E-02	9.16E-03	9.16E-03
1300 - 1400	8.9985	8.35E-04	8.13E-04	2.25E-05	1.53E-05	1.53E-05	4.51E-01	4.39E-01	1.21E-02	8.24E-03	8.24E-03
1400 - 1500	8.00E+00	8.35E-04	8.13E-04	2.25E-05	1.53E-05	1.53E-05	4.01E-01	3.90E-01	1.08E-02	7.33E-03	7.33E-03
1500 - 1600	1.40E+01	8.35E-04	8.13E-04	2.25E-05	1.53E-05	1.53E-05	7.02E-01	6.83E-01	1.89E-02	1.28E-02	1.28E-02
1600 - 1700	8.9985	8.35E-04	8.13E-04	2.25E-05	1.53E-05	1.53E-05	4.51E-01	4.39E-01	1.21E-02	8.24E-03	8.24E-03
1700 - 1800	12.99783	8.35E-04	8.13E-04	2.25E-05	1.53E-05	1.53E-05	6.51E-01	6.34E-01	1.75E-02	1.19E-02	1.19E-02
1800 - 1900	0.999833	8.35E-04	8.13E-04	2.25E-05	1.53E-05	1.53E-05	5.01E-02	4.88E-02	1.35E-03	9.16E-04	9.16E-04
1900 - 2000	4.00E+00	8.35E-04	8.13E-04	2.25E-05	1.53E-05	1.53E-05	2.00E-01	1.95E-01	5.40E-03	3.66E-03	3.66E-03
2000 - 2100	4.999166	8.35E-04	8.13E-04	2.25E-05	1.53E-05	1.53E-05	2.51E-01	2.44E-01	6.75E-03	4.58E-03	4.58E-03
2100 - 2200	12.99783	8.35E-04	8.13E-04	2.25E-05	1.53E-05	1.53E-05	6.51E-01	6.34E-01	1.75E-02	1.19E-02	1.19E-02
2200 - 2300	10.99817	8.35E-04	8.13E-04	2.25E-05	1.53E-05	1.53E-05	5.51E-01	5.36E-01	1.48E-02	1.01E-02	1.01E-02
2300 - 2400	7.998666	8.35E-04	8.13E-04	2.25E-05	1.53E-05	1.53E-05	4.01E-01	3.90E-01	1.08E-02	7.33E-03	7.33E-03

Average Distance from Starting Place to Egress =	20	m						
Average Spread Distance outside parking site =	Diesel:	679.59	LPG:	129.59	Petrol:	No adjustment	m	

*No Adjustment

Hour	Total Idling Emission (g) [2] - Petrol					Total Idling Emission (g) [2] - Diesel					Total Idling Emission (g) [2] - LPG				
	NOx	NO	NO2	RSP	FSP	NOx	NO	NO2	RSP	FSP	NOx	NO	NO2	RSP	FSP
0000 - 0100	8.67E-06	8.24E-06	4.30E-07	1.08E-06	1.08E-06	0.00E+00	0.00E+00	0.00E+00	0.00E+00	0.00E+00	1.50E+00	1.46E+00	4.05E-02	2.75E-02	2.75E-02
0100 - 0200	2.89E-06	2.75E-06	1.43E-07	3.61E-07	3.61E-07	0.00E+00	0.00E+00	0.00E+00	0.00E+00	0.00E+00	5.01E-01	4.88E-01	1.35E-02	9.16E-03	9.16E-03
0200 - 0300	1.44E-06	1.37E-06	7.16E-08	1.81E-07	1.81E-07	0.00E+00	0.00E+00	0.00E+00	0.00E+00	0.00E+00	2.51E-01	2.44E-01	6.75E-03	4.58E-03	4.58E-03
0300 - 0400	4.33E-06	4.12E-06	2.15E-07	5.42E-07	5.42E-07	0.00E+00	0.00E+00	0.00E+00	0.00E+00	0.00E+00	7.52E-01	7.31E-01	2.02E-02	1.37E-02	1.37E-02
0400 - 0500	8.67E-06	8.24E-06	4.30E-07	1.08E-06	1.08E-06	0.00E+00	0.00E+00	0.00E+00	0.00E+00	0.00E+00	1.50E+00	1.46E+00	4.05E-02	2.75E-02	2.75E-02
0500 - 0600	1.44E-05	1.37E-05	7.16E-07	1.81E-06	1.81E-06	0.00E+00	0.00E+00	0.00E+00	0.00E+00	0.00E+00	2.51E+00	2.44E+00	6.75E-02	4.58E-02	4.58E-02
0600 - 0700	1.59E-05	1.51E-05	7.88E-07	1.99E-06	1.99E-06	0.00E+00	0.00E+00	0.00E+00	0.00E+00	0.00E+00	2.76E+00	2.68E+00	7.42E-02	5.04E-02	5.04E-02
0700 - 0800	0.00E+00	0.00E+00	0.00E+00	0.00E+00	0.00E+00	0.00E+00	0.00E+00	0.00E+00	0.00E+00	0.00E+00	0.00E+00	0.00E+00	0.00E+00	0.00E+00	0.00E+00
0800 - 0900	0.00E+00	0.00E+00	0.00E+00	0.00E+00	0.00E+00	0.00E+00	0.00E+00	0.00E+00	0.00E+00	0.00E+00	0.00E+00	0.00E+00	0.00E+00	0.00E+00	0.00E+00
0900 - 1000	0.00E+00	0.00E+00	0.00E+00	0.00E+00	0.00E+00	0.00E+00	0.00E+00	0.00E+00	0.00E+00	0.00E+00	0.00E+00	0.00E+00	0.00E+00	0.00E+00	0.00E+00
1000 - 1100	1.01E-05	9.61E-06	5.01E-07	1.26E-06	1.26E-06	0.00E+00	0.00E+00	0.00E+00	0.00E+00	0.00E+00	1.75E+00	1.71E+00	4.72E-02	3.20E-02	3.20E-02
1100 - 1200	1.01E-05	9.61E-06	5.01E-07	1.26E-06	1.26E-06	0.00E+00	0.00E+00	0.00E+00	0.00E+00	0.00E+00	1.75E+00	1.71E+00	4.72E-02	3.20E-02	3.20E-02
1200 - 1300	1.44E-05	1.37E-05	7.16E-07	1.81E-06	1.81E-06	0.00E+00	0.00E+00	0.00E+00	0.00E+00	0.00E+00	2.51E+00	2.44E+00	6.75E-02	4.58E-02	4.58E-02
1300 - 1400	1.30E-05	1.24E-05	6.45E-07	1.63E-06	1.63E-06	0.00E+00	0.00E+00	0.00E+00	0.00E+00	0.00E+00	2.26E+00	2.19E+00	6.07E-02	4.12E-02	4.12E-02
1400 - 1500	1.16E-05	1.10E-05	5.73E-07	1.44E-06	1.44E-06	0.00E+00	0.00E+00	0.00E+00	0.00E+00	0.00E+00	2.00E+00	1.95E+00	5.40E-02	3.66E-02	3.66E-02
1500 - 1600	2.02E-05	1.92E-05	1.00E-06	2.53E-06	2.53E-06	0.00E+00	0.00E+00	0.00E+00	0.00E+00	0.00E+00	3.51E+00	3.41E+00	9.45E-02	6.41E-02	6.41E-02
1600 - 1700	1.30E-05	1.24E-05	6.45E-07	1.63E-06	1.63E-06	0.00E+00	0.00E+00	0.00E+00	0.00E+00	0.00E+00	2.26E+00	2.19E+00	6.07E-02	4.12E-02	4.12E-02
1700 - 1800	1.88E-05	1.79E-05	9.31E-07	2.35E-06	2.35E-06	0.00E+00	0.00E+00	0.00E+00	0.00E+00	0.00E+00	3.26E+00	3.17E+00	8.77E-02	5.95E-02	5.95E-02
1800 - 1900	1.44E-06	1.37E-06	7.16E-08	1.81E-07	1.81E-07	0.00E+00	0.00E+00	0.00E+00	0.00E+00	0.00E+00	2.51E-01	2.44E-01	6.75E-03	4.58E-03	4.58E-03
1900 - 2000	5.78E-06	5.49E-06	2.87E-07	7.22E-07	7.22E-07	0.00E+00	0.00E+00	0.00E+00	0.00E+00	0.00E+00	1.00E+00	9.75E-01	2.70E-02	1.83E-02	1.83E-02
2000 - 2100	7.22E-06	6.87E-06	3.58E-07	9.03E-07	9.03E-07	0.00E+00	0.00E+00	0.00E+00	0.00E+00	0.00E+00	1.25E+00	1.22E+00	3.37E-02	2.29E-02	2.29E-02
2100 - 2200	1.88E-05	1.79E-05	9.31E-07	2.35E-06	2.35E-06	0.00E+00	0.00E+00	0.00E+00	0.00E+00	0.00E+00	3.26E+00	3.17E+00	8.77E-02	5.95E-02	5.95E-02
2200 - 2300	1.59E-05	1.51E-05	7.88E-07	1.99E-06	1.99E-06	0.00E+00	0.00E+00	0.00E+00	0.00E+00	0.00E+00	2.76E+00	2.68E+00	7.42E-02	5.04E-02	5.04E-02
2300 - 2400	1.16E-05	1.10E-05	5.73E-07	1.44E-06	1.44E-06	0.00E+00	0.00E+00	0.00E+00	0.00E+00	0.00E+00	2.00E+00	1.95E+00	5.40E-02	3.66E-02	3.66E-02

Hour	Idling Emission for Start Emission Adjustment (g) [3] - Petrol					Idling Emission for Start Emission Adjustment (g) [3] - Diesel					Idling Emission for Start Emission Adjustment (g) [3] - LPG				
	NOx	NO	NO2	RSP	FSP	NOx	NO	NO2	RSP	FSP	NOx	NO	NO2	RSP	FSP
0000 - 0100	1.73E-06	1.65E-06	8.60E-08	2.17E-07	2.17E-07	0.00E+00	0.00E+00	0.00E+00	0.00E+00	0.00E+00	3.01E-01	2.93E-01	8.10E-03	5.49E-03	5.49E-03
0100 - 0200	5.78E-07	5.49E-07	2.87E-08	7.22E-08	7.22E-08	0.00E+00	0.00E+00	0.00E+00	0.00E+00	0.00E+00	1.00E-01	9.75E-02	2.70E-03	1.83E-03	1.83E-03
0200 - 0300	2.89E-07	2.75E-07	1.43E-08	3.61E-08	3.61E-08	0.00E+00	0.00E+00	0.00E+00	0.00E+00	0.00E+00	5.01E-02	4.88E-02	1.35E-03	9.16E-04	9.16E-04
0300 - 0400	8.67E-07	8.24E-07	4.30E-08	1.08E-07	1.08E-07	0.00E+00	0.00E+00	0.00E+00	0.00E+00	0.00E+00	1.50E-01	1.46E-01	4.05E-03	2.75E-03	2.75E-03
0400 - 0500	1.73E-06	1.65E-06	8.60E-08	2.17E-07	2.17E-07	0.00E+00	0.00E+00	0.00E+00	0.00E+00	0.00E+00	3.01E-01	2.93E-01	8.10E-03	5.49E-03	5.49E-03
0500 - 0600	2.89E-06	2.75E-06	1.43E-07	3.61E-07	3.61E-07	0.00E+00	0.00E+00	0.00E+00	0.00E+00	0.00E+00	5.01E-01	4.88E-01	1.35E-02	9.16E-03	9.16E-03
0600 - 0700	3.18E-06	3.02E-06	1.58E-07	3.97E-07	3.97E-07	0.00E+00	0.00E+00	0.00E+00	0.00E+00	0.00E+00	5.51E-01	5.36E-01	1.48E-02	1.01E-02	1.01E-02
0700 - 0800	0.00E+00	0.00E+00	0.00E+00	0.00E+00	0.00E+00	0.00E+00	0.00E+00	0.00E+00	0.00E+00	0.00E+00	0.00E+00	0.00E+00	0.00E+00	0.00E+00	0.00E+00
0800 - 0900	0.00E+00	0.00E+00	0.00E+00	0.00E+00	0.00E+00	0.00E+00	0.00E+00	0.00E+00	0.00E+00	0.00E+00	0.00E+00	0.00E+00	0.00E+00	0.00E+00	0.00E+00
0900 - 1000	0.00E+00	0.00E+00	0.00E+00	0.00E+00	0.00E+00	0.00E+00	0.00E+00	0.00E+00	0.00E+00	0.00E+00	0.00E+00	0.00E+00	0.00E+00	0.00E+00	0.00E+00
1000 - 1100	2.02E-06	1.92E-06	1.00E-07	2.53E-07	2.53E-07	0.00E+00	0.00E+00	0.00E+00	0.00E+00	0.00E+00	3.51E-01	3.41E-01	9.45E-03	6.41E-03	6.41E-03
1100 - 1200	2.02E-06	1.92E-06	1.00E-07	2.53E-07	2.53E-07	0.00E+00	0.00E+00	0.00E+00	0.00E+00	0.00E+00	3.51E-01	3.41E-01	9.45E-03	6.41E-03	6.41E-03
1200 - 1300	2.89E-06	2.75E-06	1.43E-07	3.61E-07	3.61E-07	0.00E+00	0.00E+00	0.00E+00	0.00E+00	0.00E+00	5.01E-01	4.88E-01	1.35E-02	9.16E-03	9.16E-03
1300 - 1400	2.60E-06	2.47E-06	1.29E-07	3.25E-07	3.25E-07	0.00E+00	0.00E+00	0.00E+00	0.00E+00	0.00E+00	4.51E-01	4.39E-01	1.21E-02	8.24E-03	8.24E-03
1400 - 1500	2.31E-06	2.20E-06	1.15E-07	2.89E-07	2.89E-07	0.00E+00	0.00E+00	0.00E+00	0.00E+00	0.00E+00	4.01E-01	3.90E-01	1.08E-02	7.33E-03	7.33E-03
1500 - 1600	4.05E-06	3.85E-06	2.01E-07	5.06E-07	5.06E-07	0.00E+00	0.00E+00	0.00E+00	0.00E+00	0.00E+00	7.02E-01	6.83E-01	1.89E-02	1.28E-02	1.28E-02
1600 - 1700	2.60E-06	2.47E-06	1.29E-07	3.25E-07	3.25E-07	0.00E+00	0.00E+00	0.00E+00	0.00E+00	0.00E+00	4.51E-01	4.39E-01	1.21E-02	8.24E-03	8.24E-03
1700 - 1800	3.76E-06	3.57E-06	1.86E-07	4.70E-07	4.70E-07	0.00E+00	0.00E+00	0.00E+00	0.00E+00	0.00E+00	6.51E-01	6.34E-01	1.75E-02	1.19E-02	1.19E-02
1800 - 1900	2.89E-07	2.75E-07	1.43E-08	3.61E-08	3.61E-08	0.00E+00	0.00E+00	0.00E+00	0.00E+00	0.00E+00	5.01E-02	4.88E-02	1.35E-03	9.16E-04	9.16E-04
1900 - 2000	1.16E-06	1.10E-06	5.73E-08	1.44E-07	1.44E-07	0.00E+00	0.00E+00	0.00E+00	0.00E+00	0.00E+00	2.00E-01	1.95E-01	5.40E-03	3.66E-03	3.66E-03
2000 - 2100	1.44E-06	1.37E-06	7.16E-08	1.81E-07	1.81E-07	0.00E+00	0.00E+00	0.00E+00	0.00E+00	0.00E+00	2.51E-01	2.44E-01	6.75E-03	4.58E-03	4.58E-03
2100 - 2200	3.76E-06	3.57E-06	1.86E-07	4.70E-07	4.70E-07	0.00E+00	0.00E+00	0.00E+00	0.00E+00	0.00E+00	6.51E-01	6.34E-01	1.75E-02	1.19E-02	1.19E-02
2200 - 2300	3.18E-06	3.02E-06	1.58E-07	3.97E-07	3.97E-07	0.00E+00	0.00E+00	0.00E+00	0.00E+00	0.00E+00	5.51E-01	5.36E-01	1.48E-02	1.01E-02	1.01E-02
2300 - 2400	2.31E-06	2.20E-06	1.15E-07	2.89E-07	2.89E-07	0.00E+00	0.00E+00	0.00E+00	0.00E+00	0.00E+00	4.01E-01	3.90E-01	1.08E-02	7.33E-03	7.33E-03

*No Spread Distance, emit right at Start point

Hour	Adjusted Start Emission within parking site (g) [4] - Petrol					Adjusted Start Emission within parking site (g) [4] - Diesel					Adjusted Start Emission within parking site (g) [4] - LPG				
	NOx	NO	NO2	RSP	FSP	NOx	NO	NO2	RSP	FSP	NOx	NO	NO2	RSP	FSP
0000 - 0100	8.05E-05	7.64E-05	4.02E-06	1.70E-06	1.55E-06	0.00E+00	0.00E+00	0.00E+00	0	0	8.17E-01	7.95E-01	2.22E-02	0	0
0100 - 0200	2.70E-05	2.57E-05	1.35E-06	6.34E-07	5.84E-07	0.00E+00	0.00E+00	0.00E+00	0	0	2.75E-01	2.67E-01	7.47E-03	0	0
0200 - 0300	1.45E-05	1.38E-05	7.17E-07	6.00E-07	5.67E-07	0.00E+00	0.00E+00	0.00E+00	0	0	1.48E-01	1.44E-01	4.01E-03	0	0
0300 - 0400	4.26E-05	4.05E-05	2.12E-06	1.58E-06	1.45E-06	0.00E+00	0.00E+00	0.00E+00	0	0	4.35E-01	4.23E-01	1.18E-02	0	0
0400 - 0500	7.70E-05	7.32E-05	3.85E-06	6.50E-07	6.17E-07	0.00E+00	0.00E+00	0.00E+00	0	0	7.81E-01	7.60E-01	2.13E-02	0	0
0500 - 0600	1.29E-04	1.23E-04	6.49E-06	1.37E-06	1.25E-06	0.00E+00	0.00E+00	0.00E+00	0	0	1.31E+00	1.28E+00	3.57E-02	0	0
0600 - 0700	1.43E-04	1.36E-04	7.19E-06	1.87E-06	1.72E-06	0.00E+00	0.00E+00	0.00E+00	0	0	1.46E+00	1.42E+00	3.96E-02	0	0
0700 - 0800	0.00E+00	0.00E+00	0.00E+00	0.00E+00	0.00E+00	0.00E+00	0.00E+00	0.00E+00	0	0	0.00E+00	0.00E+00	0.00E+00	0	0
0800 - 0900	0.00E+00	0.00E+00	0.00E+00	0.00E+00	0.00E+00	0.00E+00	0.00E+00	0.00E+00	0	0	0.00E+00	0.00E+00	0.00E+00	0	0
0900 - 1000	0.00E+00	0.00E+00	0.00E+00	0.00E+00	0.00E+00	0.00E+00	0.00E+00	0.00E+00	0	0	0.00E+00	0.00E+00	0.00E+00	0	0
1000 - 1100	8.89E-05	8.45E-05	4.43E-06	4.67E-07	4.67E-07	0.00E+00	0.00E+00	0.00E+00	0	0	9.01E-01	8.76E-01	2.45E-02	0	0
1100 - 1200	8.95E-05	8.50E-05	4.48E-06	6.67E-07	6.17E-07	0.00E+00	0.00E+00	0.00E+00	0	0	9.07E-01	8.83E-01	2.47E-02	0	0
1200 - 1300	1.28E-04	1.22E-04	6.44E-06	1.07E-06	9.67E-07	0.00E+00	0.00E+00	0.00E+00	0	0	1.30E+00	1.26E+00	3.54E-02	0	0
1300 - 1400	1.15E-04	1.09E-04	5.74E-06	7.34E-07	7.00E-07	0.00E+00	0.00E+00	0.00E+00	0	0	1.16E+00	1.13E+00	3.16E-02	0	0
1400 - 1500	1.03E-04	9.83E-05	5.18E-06	1.10E-06	1.02E-06	0.00E+00	0.00E+00	0.00E+00	0	0	1.05E+00	1.02E+00	2.85E-02	0	0
1500 - 1600	1.78E-04	1.69E-04	8.89E-06	1.00E-06	9.84E-07	0.00E+00	0.00E+00	0.00E+00	0	0	1.80E+00	1.75E+00	4.91E-02	0	0
1600 - 1700	1.17E-04	1.12E-04	5.89E-06	1.53E-06	1.42E-06	0.00E+00	0.00E+00	0.00E+00	0	0	1.19E+00	1.16E+00	3.24E-02	0	0
1700 - 1800	1.66E-04	1.57E-04	8.29E-06	1.07E-06	1.02E-06	0.00E+00	0.00E+00	0.00E+00	0	0	1.68E+00	1.63E+00	4.57E-02	0	0
1800 - 1900	1.27E-05	1.21E-05	6.34E-07	6.67E-08	6.67E-08	0.00E+00	0.00E+00	0.00E+00	0	0	1.29E-01	1.25E-01	3.50E-03	0	0
1900 - 2000	5.12E-05	4.86E-05	2.57E-06	4.00E-07	3.67E-07	0.00E+00	0.00E+00	0.00E+00	0	0	5.19E-01	5.05E-01	1.41E-02	0	0
2000 - 2100	6.56E-05	6.23E-05	3.28E-06	9.67E-07	8.84E-07	0.00E+00	0.00E+00	0.00E+00	0	0	6.65E-01	6.47E-01	1.81E-02	0	0
2100 - 2200	1.70E-04	1.62E-04	8.52E-06	2.35E-06	2.18E-06	0.00E+00	0.00E+00	0.00E+00	0	0	1.73E+00	1.68E+00	4.69E-02	0	0
2200 - 2300	1.45E-04	1.38E-04	7.27E-06	2.48E-06	2.30E-06	0.00E+00	0.00E+00	0.00E+00	0	0	1.48E+00	1.44E+00	4.02E-02	0	0
2300 - 2400	1.08E-04	1.03E-04	5.39E-06	2.50E-06	2.28E-06	0.00E+00	0.00E+00	0.00E+00	0	0	1.10E+00	1.07E+00	2.98E-02	0	0

*No Spread Distance, emit right at Start point

Hour	Adjusted Start Emission outside parking site (g) [5] - Petrol					Adjusted Start Emission outside parking site (g) [5] - Diesel					Adjusted Start Emission outside parking site (g) [5] - LPG					Start Emission Rate outside parking site (g/s)				
	NOx	NO	NO2	RSP	FSP	NOx	NO	NO2	RSP	FSP	NOx	NO	NO2	RSP	FSP	NOx	NO	NO2	RSP	FSP
0000 - 0100	0	0	0	0	0	0.00E+00	0.00E+00	0.00E+00	0	0	5.19E+00	5.05E+00	1.41E-01	0	0	1.44E-03	1.40E-03	3.92E-05	0	0
0100 - 0200	0	0	0	0	0	0.00E+00	0.00E+00	0.00E+00	0	0	1.74E+00	1.70E+00	4.74E-02	0	0	4.85E-04	4.72E-04	1.32E-05	0	0
0200 - 0300	0	0	0	0	0	0.00E+00	0.00E+00	0.00E+00	0	0	9.37E-01	9.12E-01	2.54E-02	0	0	2.60E-04	2.53E-04	7.07E-06	0	0
0300 - 0400	0	0	0	0	0	0.00E+00	0.00E+00	0.00E+00	0	0	2.76E+00	2.68E+00	7.50E-02	0	0	7.66E-04	7.46E-04	2.08E-05	0	0
0400 - 0500	0	0	0	0	0	0.00E+00	0.00E+00	0.00E+00	0	0	4.96E+00	4.82E+00	1.35E-01	0	0	1.38E-03	1.34E-03	3.75E-05	0	0
0500 - 0600	0	0	0	0	0	0.00E+00	0.00E+00	0.00E+00	0	0	8.32E+00	8.10E+00	2.26E-01	0	0	2.31E-03	2.25E-03	6.29E-05	0	0
0600 - 0700	0	0	0	0	0	0.00E+00	0.00E+00	0.00E+00	0	0	9.24E+00	8.99E+00	2.51E-01	0	0	2.57E-03	2.50E-03	6.98E-05	0	0
0700 - 0800	0	0	0	0	0	0.00E+00	0.00E+00	0.00E+00	0	0	0.00E+00	0.00E+00	0.00E+00	0	0	0.00E+00	0.00E+00	0.00E+00	0	0
0800 - 0900	0	0	0	0	0	0.00E+00	0.00E+00	0.00E+00	0	0	0.00E+00	0.00E+00	0.00E+00	0	0	0.00E+00	0.00E+00	0.00E+00	0	0
0900 - 1000	0	0	0	0	0	0.00E+00	0.00E+00	0.00E+00	0	0	0.00E+00	0.00E+00	0.00E+00	0	0	0.00E+00	0.00E+00	0.00E+00	0	0
1000 - 1100	0	0	0	0	0	0.00E+00	0.00E+00	0.00E+00	0	0	5.72E+00	5.56E+00	1.56E-01	0	0	1.59E-03	1.55E-03	4.32E-05	0	0
1100 - 1200	0	0	0	0	0	0.00E+00	0.00E+00	0.00E+00	0	0	5.76E+00	5.60E+00	1.57E-01	0	0	1.60E-03	1.56E-03	4.35E-05	0	0
1200 - 1300	0	0	0	0	0	0.00E+00	0.00E+00	0.00E+00	0	0	8.26E+00	8.03E+00	2.24E-01	0	0	2.29E-03	2.23E-03	6.24E-05	0	0
1300 - 1400	0	0	0	0	0	0.00E+00	0.00E+00	0.00E+00	0	0	7.38E+00	7.18E+00	2.01E-01	0	0	2.05E-03	1.99E-03	5.58E-05	0	0
1400 - 1500	0	0	0	0	0	0.00E+00	0.00E+00	0.00E+00	0	0	6.66E+00	6.48E+00	1.81E-01	0	0	1.85E-03	1.80E-03	5.03E-05	0	0
1500 - 1600	0	0	0	0	0	0.00E+00	0.00E+00	0.00E+00	0	0	1.15E+01	1.11E+01	3.12E-01	0	0	3.18E-03	3.09E-03	8.66E-05	0	0
1600 - 1700	0	0	0	0	0	0.00E+00	0.00E+00	0.00E+00	0	0	7.56E+00	7.36E+00	2.06E-01	0	0	2.10E-03	2.04E-03	5.71E-05	0	0
1700 - 1800	0	0	0	0	0	0.00E+00	0.00E+00	0.00E+00	0	0	1.07E+01	1.04E+01	2.90E-01	0	0	2.96E-03	2.88E-03	8.06E-05	0	0
1800 - 1900	0	0	0	0	0	0.00E+00	0.00E+00	0.00E+00	0	0	8.17E-01	7.95E-01	2.22E-02	0	0	2.27E-04	2.21E-04	6.18E-06	0	0
1900 - 2000	0	0	0	0	0	0.00E+00	0.00E+00	0.00E+00	0	0	3.30E+00	3.21E+00	8.97E-02	0	0	9.16E-04	8.91E-04	2.49E-05	0	0
2000 - 2100	0	0	0	0	0	0.00E+00	0.00E+00	0.00E+00	0	0	4.22E+00	4.11E+00	1.15E-01	0	0	1.17E-03	1.14E-03	3.19E-05	0	0
2100 - 2200	0	0	0	0	0	0.00E+00	0.00E+00	0.00E+00	0	0	1.10E+01	1.07E+01	2.98E-01	0	0	3.04E-03	2.96E-03	8.28E-05	0	0
2200 - 2300	0	0	0	0	0	0.00E+00	0.00E+00	0.00E+00	0	0	9.38E+00	9.12E+00	2.55E-01	0	0	2.60E-03	2.53E-03	7.08E-05	0	0
2300 - 2400	0	0	0	0	0	0.00E+00	0.00E+00	0.00E+00	0	0	6.96E+00	6.77E+00	1.89E-01	0	0	1.93E-03	1.88E-03	5.25E-05	0	0

Running Emission (include bypass)

The Longest Travelling Distance within parking site =	34	m
Average Travelling Speed =	10	km/h

Taxi (Petrol-CAT)

Hour	Frequency	Running Emission Factor (g/km·vehicle)					Running Emission (g)				
		NOx	NO	NO_2	RSP	FSP	NOx	NO	NO_2	RSP	FSP
0000 - 0100	3.33E-03	5.85E-02	5.56E-02	2.90E-03	9.60E-03	8.90E-03	6.66E-06	6.33E-06	3.30E-07	1.09E-06	1.01E-06
0100 - 0200	1.33E-03	5.85E-02	5.56E-02	2.90E-03	9.60E-03	8.90E-03	2.66E-06	2.53E-06	1.32E-07	4.37E-07	4.05E-07
0200 - 0300	0.000333	5.85E-02	5.56E-02	2.90E-03	9.60E-03	8.90E-03	6.66E-07	6.33E-07	3.30E-08	1.09E-07	1.01E-07
0300 - 0400	0.001	5.85E-02	5.56E-02	2.90E-03	9.60E-03	8.90E-03	2.00E-06	1.90E-06	9.90E-08	3.28E-07	3.04E-07
0400 - 0500	0.002501	5.85E-02	5.56E-02	2.90E-03	9.60E-03	8.90E-03	4.99E-06	4.75E-06	2.48E-07	8.20E-07	7.60E-07
0500 - 0600	4.17E-03	5.85E-02	5.56E-02	2.90E-03	9.60E-03	8.90E-03	8.32E-06	7.91E-06	4.13E-07	1.37E-06	1.27E-06
0600 - 0700	6.17E-03	5.85E-02	5.56E-02	2.90E-03	9.60E-03	8.90E-03	1.23E-05	1.17E-05	6.11E-07	2.02E-06	1.87E-06
0700 - 0800	8.17E-03	5.85E-02	5.56E-02	2.90E-03	9.60E-03	8.90E-03	1.63E-05	1.55E-05	8.09E-07	2.68E-06	2.48E-06
0800 - 0900	0.011003	5.85E-02	5.56E-02	2.90E-03	9.60E-03	8.90E-03	2.20E-05	2.09E-05	1.09E-06	3.61E-06	3.34E-06
0900 - 1000	9.17E-03	5.85E-02	5.56E-02	2.90E-03	9.60E-03	8.90E-03	1.83E-05	1.74E-05	9.08E-07	3.01E-06	2.79E-06
1000 - 1100	0.006669	5.85E-02	5.56E-02	2.90E-03	9.60E-03	8.90E-03	1.33E-05	1.27E-05	6.60E-07	2.19E-06	2.03E-06
1100 - 1200	6.67E-03	5.85E-02	5.56E-02	2.90E-03	9.60E-03	8.90E-03	1.33E-05	1.27E-05	6.60E-07	2.19E-06	2.03E-06
1200 - 1300	4.83E-03	5.85E-02	5.56E-02	2.90E-03	9.60E-03	8.90E-03	9.66E-06	9.18E-06	4.79E-07	1.58E-06	1.47E-06
1300 - 1400	5.50E-03	5.85E-02	5.56E-02	2.90E-03	9.60E-03	8.90E-03	1.10E-05	1.04E-05	5.45E-07	1.80E-06	1.67E-06
1400 - 1500	5.33E-03	5.85E-02	5.56E-02	2.90E-03	9.60E-03	8.90E-03	1.07E-05	1.01E-05	5.28E-07	1.75E-06	1.62E-06
1500 - 1600	7.34E-03	5.85E-02	5.56E-02	2.90E-03	9.60E-03	8.90E-03	1.47E-05	1.39E-05	7.26E-07	2.40E-06	2.23E-06
1600 - 1700	0.004168	5.85E-02	5.56E-02	2.90E-03	9.60E-03	8.90E-03	8.32E-06	7.91E-06	4.13E-07	1.37E-06	1.27E-06
1700 - 1800	0.006169	5.85E-02	5.56E-02	2.90E-03	9.60E-03	8.90E-03	1.23E-05	1.17E-05	6.11E-07	2.02E-06	1.87E-06
1800 - 1900	0.006335	5.85E-02	5.56E-02	2.90E-03	9.60E-03	8.90E-03	1.27E-05	1.20E-05	6.27E-07	2.08E-06	1.92E-06
1900 - 2000	5.33E-03	5.85E-02	5.56E-02	2.90E-03	9.60E-03	8.90E-03	1.07E-05	1.01E-05	5.28E-07	1.75E-06	1.62E-06
2000 - 2100	0.004168	5.85E-02	5.56E-02	2.90E-03	9.60E-03	8.90E-03	8.32E-06	7.91E-06	4.13E-07	1.37E-06	1.27E-06
2100 - 2200	0.004501	5.85E-02	5.56E-02	2.90E-03	9.60E-03	8.90E-03	8.99E-06	8.54E-06	4.46E-07	1.48E-06	1.37E-06
2200 - 2300	0.004001	5.85E-02	5.56E-02	2.90E-03	9.60E-03	8.90E-03	7.99E-06	7.60E-06	3.96E-07	1.31E-06	1.22E-06
2300 - 2400	0.003001	5.85E-02	5.56E-02	2.90E-03	9.60E-03	8.90E-03	5.99E-06	5.70E-06	2.97E-07	9.84E-07	9.12E-07

Taxi (Diesel)

Hour	Frequency	Running Emission Factor (g/km·vehicle)					Running Emission (g)				
		NOx	NO	NO_2	RSP	FSP	NOx	NO	NO_2	RSP	FSP
0000 - 0100	0.00E+00	0.00E+00	0.00E+00	0.00E+00	0.00E+00	0.00E+00	0.00E+00	0.00E+00	0.00E+00	0.00E+00	0.00E+00
0100 - 0200	0.00E+00	0.00E+00	0.00E+00	0.00E+00	0.00E+00	0.00E+00	0.00E+00	0.00E+00	0.00E+00	0.00E+00	0.00E+00
0200 - 0300	0	0.00E+00	0.00E+00	0.00E+00	0.00E+00	0.00E+00	0.00E+00	0.00E+00	0.00E+00	0.00E+00	0.00E+00
0300 - 0400	0	0.00E+00	0.00E+00	0.00E+00	0.00E+00	0.00E+00	0.00E+00	0.00E+00	0.00E+00	0.00E+00	0.00E+00
0400 - 0500	0	0.00E+00	0.00E+00	0.00E+00	0.00E+00	0.00E+00	0.00E+00	0.00E+00	0.00E+00	0.00E+00	0.00E+00
0500 - 0600	0.00E+00	0.00E+00	0.00E+00	0.00E+00	0.00E+00	0.00E+00	0.00E+00	0.00E+00	0.00E+00	0.00E+00	0.00E+00
0600 - 0700	0.00E+00	0.00E+00	0.00E+00	0.00E+00	0.00E+00	0.00E+00	0.00E+00	0.00E+00	0.00E+00	0.00E+00	0.00E+00
0700 - 0800	0.00E+00	0.00E+00	0.00E+00	0.00E+00	0.00E+00	0.00E+00	0.00E+00	0.00E+00	0.00E+00	0.00E+00	0.00E+00
0800 - 0900	0	0.00E+00	0.00E+00	0.00E+00	0.00E+00	0.00E+00	0.00E+00	0.00E+00	0.00E+00	0.00E+00	0.00E+00
0900 - 1000	0.00E+00	0.00E+00	0.00E+00	0.00E+00	0.00E+00	0.00E+00	0.00E+00	0.00E+00	0.00E+00	0.00E+00	0.00E+00
1000 - 1100	0	0.00E+00	0.00E+00	0.00E+00	0.00E+00	0.00E+00	0.00E+00	0.00E+00	0.00E+00	0.00E+00	0.00E+00
1100 - 1200	0.00E+00	0.00E+00	0.00E+00	0.00E+00	0.00E+00	0.00E+00	0.00E+00	0.00E+00	0.00E+00	0.00E+00	0.00E+00
1200 - 1300	0.00E+00	0.00E+00	0.00E+00	0.00E+00	0.00E+00	0.00E+00	0.00E+00	0.00E+00	0.00E+00	0.00E+00	0.00E+00
1300 - 1400	0.00E+00	0.00E+00	0.00E+00	0.00E+00	0.00E+00	0.00E+00	0.00E+00	0.00E+00	0.00E+00	0.00E+00	0.00E+00
1400 - 1500	0.00E+00	0.00E+00	0.00E+00	0.00E+00	0.00E+00	0.00E+00	0.00E+00	0.00E+00	0.00E+00	0.00E+00	0.00E+00
1500 - 1600	0.00E+00	0.00E+00	0.00E+00	0.00E+00	0.00E+00	0.00E+00	0.00E+00	0.00E+00	0.00E+00	0.00E+00	0.00E+00
1600 - 1700	0	0.00E+00	0.00E+00	0.00E+00	0.00E+00	0.00E+00	0.00E+00	0.00E+00	0.00E+00	0.00E+00	0.00E+00
1700 - 1800	0	0.00E+00	0.00E+00	0.00E+00	0.00E+00	0.00E+00	0.00E+00	0.00E+00	0.00E+00	0.00E+00	0.00E+00
1800 - 1900	0	0.00E+00	0.00E+00	0.00E+00	0.00E+00	0.00E+00	0.00E+00	0.00E+00	0.00E+00	0.00E+00	0.00E+00
1900 - 2000	0.00E+00	0.00E+00	0.00E+00	0.00E+00	0.00E+00	0.00E+00	0.00E+00	0.00E+00	0.00E+00	0.00E+00	0.00E+00
2000 - 2100	0	0.00E+00	0.00E+00	0.00E+00	0.00E+00	0.00E+00	0.00E+00	0.00E+00	0.00E+00	0.00E+00	0.00E+00
2100 - 2200	0	0.00E+00	0.00E+00	0.00E+00	0.00E+00	0.00E+00	0.00E+00	0.00E+00	0.00E+00	0.00E+00	0.00E+00
2200 - 2300	0	0.00E+00	0.00E+00	0.00E+00	0.00E+00	0.00E+00	0.00E+00	0.00E+00	0.00E+00	0.00E+00	0.00E+00
2300 - 2400	0	0.00E+00	0.00E+00	0.00E+00	0.00E+00	0.00E+00	0.00E+00	0.00E+00	0.00E+00	0.00E+00	0.00E+00

Taxi (LPG)

Hour	Frequency	Running Emission Factor (g/km·vehicle)					Running Emission (g)				
		NOx	NO	NO_2	RSP	FSP	NOx	NO	NO_2	RSP	FSP
0000 - 0100	2.00E+01	9.62E-01	9.36E-01	2.59E-02	0.00E+00	0.00E+00	6.57E-01	6.39E-01	1.77E-02	0	0
0100 - 0200	8.00E+00	9.62E-01	9.36E-01	2.59E-02	0.00E+00	0.00E+00	2.63E-01	2.56E-01	7.07E-03	0	0
0200 - 0300	1.999667	9.62E-01	9.36E-01	2.59E-02	0.00E+00	0.00E+00	6.57E-02	6.39E-02	1.77E-03	0	0
0300 - 0400	5.999	9.62E-01	9.36E-01	2.59E-02	0.00E+00	0.00E+00	1.97E-01	1.92E-01	5.30E-03	0	0
0400 - 0500	14.9975	9.62E-01	9.36E-01	2.59E-02	0.00E+00	0.00E+00	4.92E-01	4.79E-01	1.33E-02	0	0
0500 - 0600	2.50E+01	9.62E-01	9.36E-01	2.59E-02	0.00E+00	0.00E+00	8.21E-01	7.99E-01	2.21E-02	0	0
0600 - 0700	3.70E+01	9.62E-01	9.36E-01	2.59E-02	0.00E+00	0.00E+00	1.21E+00	1.18E+00	3.27E-02	0	0
0700 - 0800	4.90E+01	9.62E-01	9.36E-01	2.59E-02	0.00E+00	0.00E+00	1.61E+00	1.57E+00	4.33E-02	0	0
0800 - 0900	65.989	9.62E-01	9.36E-01	2.59E-02	0.00E+00	0.00E+00	2.17E+00	2.11E+00	5.83E-02	0	0
0900 - 1000	5.50E+01	9.62E-01	9.36E-01	2.59E-02	0.00E+00	0.00E+00	1.81E+00	1.76E+00	4.86E-02	0	0
1000 - 1100	39.99333	9.62E-01	9.36E-01	2.59E-02	0.00E+00	0.00E+00	1.31E+00	1.28E+00	3.54E-02	0	0
1100 - 1200	4.00E+01	9.62E-01	9.36E-01	2.59E-02	0.00E+00	0.00E+00	1.31E+00	1.28E+00	3.54E-02	0	0
1200 - 1300	2.90E+01	9.62E-01	9.36E-01	2.59E-02	0.00E+00	0.00E+00	9.52E-01	9.26E-01	2.56E-02	0	0
1300 - 1400	3.30E+01	9.62E-01	9.36E-01	2.59E-02	0.00E+00	0.00E+00	1.08E+00	1.05E+00	2.92E-02	0	0
1400 - 1500	3.20E+01	9.62E-01	9.36E-01	2.59E-02	0.00E+00	0.00E+00	1.05E+00	1.02E+00	2.83E-02	0	0
1500 - 1600	4.40E+01	9.62E-01	9.36E-01	2.59E-02	0.00E+00	0.00E+00	1.44E+00	1.41E+00	3.89E-02	0	0
1600 - 1700	24.99583	9.62E-01	9.36E-01	2.59E-02	0.00E+00	0.00E+00	8.21E-01	7.99E-01	2.21E-02	0	0
1700 - 1800	36.99383	9.62E-01	9.36E-01	2.59E-02	0.00E+00	0.00E+00	1.21E+00	1.18E+00	3.27E-02	0	0
1800 - 1900	37.99366	9.62E-01	9.36E-01	2.59E-02	0.00E+00	0.00E+00	1.25E+00	1.21E+00	3.36E-02	0	0
1900 - 2000	3.20E+01	9.62E-01	9.36E-01	2.59E-02	0.00E+00	0.00E+00	1.05E+00	1.02E+00	2.83E-02	0	0
2000 - 2100	24.99583	9.62E-01	9.36E-01	2.59E-02	0.00E+00	0.00E+00	8.21E-01	7.99E-01	2.21E-02	0	0
2100 - 2200	26.9955	9.62E-01	9.36E-01	2.59E-02	0.00E+00	0.00E+00	8.86E-01	8.62E-01	2.39E-02	0	0
2200 - 2300	23.996	9.62E-01	9.36E-01	2.59E-02	0.00E+00	0.00E+00	7.88E-01	7.67E-01	2.12E-02	0	0
2300 - 2400	17.997	9.62E-01	9.36E-01	2.59E-02	0.00E+00	0.00E+00	5.91E-01	5.75E-01	1.59E-02	0	0

Total Hourly Emission

Hour	Total Emission inside Parking Site (g) (Running + Idling + Start) [6]					Total Emission Rate (g/s)				
	NOx	NO	NO_2	RSP	FSP	NOx	NO	NO_2	RSP	FSP
0000 - 0100	2.98E+00	2.90E+00	8.04E-02	2.75E-02	2.75E-02	8.271E-04	8.047E-04	2.234E-05	7.632E-06	7.632E-06
0100 - 0200	1.04E+00	1.01E+00	2.80E-02	9.16E-03	9.16E-03	2.885E-04	2.807E-04	7.789E-06	2.544E-06	2.544E-06
0200 - 0300	4.64E-01	4.51E-01	1.25E-02	4.58E-03	4.58E-03	1.288E-04	1.254E-04	3.479E-06	1.272E-06	1.272E-06
0300 - 0400	1.38E+00	1.35E+00	3.74E-02	1.37E-02	1.37E-02	3.842E-04	3.739E-04	1.038E-05	3.816E-06	3.816E-06
0400 - 0500	2.78E+00	2.70E+00	7.50E-02	2.75E-02	2.75E-02	7.713E-04	7.505E-04	2.083E-05	7.631E-06	7.631E-06
0500 - 0600	4.64E+00	4.51E+00	1.25E-01	4.58E-02	4.58E-02	1.288E-03	1.253E-03	3.479E-05	1.272E-05	1.272E-05
0600 - 0700	5.43E+00	5.28E+00	1.47E-01	5.04E-02	5.04E-02	1.507E-03	1.467E-03	4.070E-05	1.399E-05	1.399E-05
0700 - 0800	1.61E+00	1.57E+00	4.33E-02	2.68E-06	2.48E-06	4.468E-04	4.348E-04	1.203E-05	7.437E-10	6.895E-10
0800 - 0900	2.17E+00	2.11E+00	5.84E-02	3.61E-06	3.34E-06	6.018E-04	5.856E-04	1.621E-05	1.002E-09	9.287E-10
0900 - 1000	1.81E+00	1.76E+00	4.86E-02	3.01E-06	2.79E-06	5.015E-04	4.880E-04	1.351E-05	8.348E-10	7.739E-10
1000 - 1100	3.97E+00	3.86E+00	1.07E-01	3.21E-02	3.21E-02	1.102E-03	1.072E-03	2.976E-05	8.903E-06	8.903E-06
1100 - 1200	3.97E+00	3.87E+00	1.07E-01	3.21E-02	3.21E-02	1.104E-03	1.074E-03	2.980E-05	8.904E-06	8.903E-06
1200 - 1300	4.76E+00	4.63E+00	1.28E-01	4.58E-02	4.58E-02	1.322E-03	1.286E-03	3.569E-05	1.272E-05	1.272E-05
1300 - 1400	4.50E+00	4.38E+00	1.22E-01	4.12E-02	4.12E-02	1.250E-03	1.217E-03	3.376E-05	1.145E-05	1.145E-05
1400 - 1500	4.10E+00	3.99E+00	1.11E-01	3.66E-02	3.66E-02	1.140E-03	1.109E-03	3.078E-05	1.018E-05	1.018E-05
1500 - 1600	6.76E+00	6.57E+00	1.82E-01	6.41E-02	6.41E-02	1.877E-03	1.826E-03	5.069E-05	1.781E-05	1.781E-05
1600 - 1700	4.27E+00	4.15E+00	1.15E-01	4.12E-02	4.12E-02	1.185E-03	1.153E-03	3.201E-05	1.145E-05	1.145E-05
1700 - 1800	6.15E+00	5.99E+00	1.66E-01	5.95E-02	5.95E-02	1.709E-03	1.663E-03	4.615E-05	1.653E-05	1.653E-05
1800 - 1900	1.63E+00	1.58E+00	4.38E-02	4.58E-03	4.58E-03	4.519E-04	4.397E-04	1.218E-05	1.272E-06	1.272E-06
1900 - 2000	2.57E+00	2.50E+00	6.94E-02	1.83E-02	1.83E-02	7.144E-04	6.952E-04	1.928E-05	5.088E-06	5.088E-06
2000 - 2100	2.74E+00	2.66E+00	7.39E-02	2.29E-02	2.29E-02	7.608E-04	7.403E-04	2.054E-05	6.360E-06	6.360E-06
2100 - 2200	5.87E+00	5.71E+00	1.59E-01	5.95E-02	5.95E-02	1.630E-03	1.586E-03	4.404E-05	1.653E-05	1.653E-05
2200 - 2300	5.02E+00	4.89E+00	1.36E-01	5.04E-02	5.04E-02	1.395E-03	1.357E-03	3.767E-05	1.399E-05	1.399E-05
2300 - 2400	3.69E+00	3.59E+00	9.97E-02	3.66E-02	3.66E-02	1.026E-03	9.980E-04	2.769E-05	1.018E-05	1.018E-05

SL Taxi Total Efs

Hour	Total Emission Rate (g/s)				
	NOx	NO	NO_2	RSP	FSP
0000 - 0100	8.271E-04	8.047E-04	2.234E-05	7.632E-06	7.632E-06
0100 - 0200	2.885E-04	2.807E-04	7.789E-06	2.544E-06	2.544E-06
0200 - 0300	1.288E-04	1.254E-04	3.479E-06	1.272E-06	1.272E-06
0300 - 0400	3.842E-04	3.739E-04	1.038E-05	3.816E-06	3.816E-06
0400 - 0500	7.713E-04	7.505E-04	2.083E-05	7.631E-06	7.631E-06
0500 - 0600	1.288E-03	1.253E-03	3.479E-05	1.272E-05	1.272E-05
0600 - 0700	1.507E-03	1.467E-03	4.070E-05	1.399E-05	1.399E-05
0700 - 0800	4.468E-04	4.348E-04	1.203E-05	7.437E-10	6.895E-10
0800 - 0900	6.018E-04	5.856E-04	1.621E-05	1.002E-09	9.287E-10
0900 - 1000	5.015E-04	4.880E-04	1.351E-05	8.348E-10	7.739E-10
1000 - 1100	1.102E-03	1.072E-03	2.976E-05	8.903E-06	8.903E-06
1100 - 1200	1.104E-03	1.074E-03	2.980E-05	8.904E-06	8.903E-06
1200 - 1300	1.322E-03	1.286E-03	3.569E-05	1.272E-05	1.272E-05
1300 - 1400	1.250E-03	1.217E-03	3.376E-05	1.145E-05	1.145E-05
1400 - 1500	1.140E-03	1.109E-03	3.078E-05	1.018E-05	1.018E-05
1500 - 1600	1.877E-03	1.826E-03	5.069E-05	1.781E-05	1.781E-05
1600 - 1700	1.185E-03	1.153E-03	3.201E-05	1.145E-05	1.145E-05
1700 - 1800	1.709E-03	1.663E-03	4.615E-05	1.653E-05	1.653E-05
1800 - 1900	4.519E-04	4.397E-04	1.218E-05	1.272E-06	1.272E-06
1900 - 2000	7.144E-04	6.952E-04	1.928E-05	5.088E-06	5.088E-06
2000 - 2100	7.608E-04	7.403E-04	2.054E-05	6.360E-06	6.360E-06
2100 - 2200	1.630E-03	1.586E-03	4.404E-05	1.653E-05	1.653E-05
2200 - 2300	1.395E-03	1.357E-03	3.767E-05	1.399E-05	1.399E-05
2300 - 2400	1.026E-03	9.980E-04	2.769E-05	1.018E-05	1.018E-05

Adjusted Start Emission

LPG

Hour	Start Emission Rate outside Taxi Stand (g/s)				
	NOx	NO	NO_2	RSP	FSP
0000 - 0100	1.442E-03	1.40E-03	3.92E-05	0	0
0100 - 0200	4.847E-04	4.72E-04	1.32E-05	0	0
0200 - 0300	2.603E-04	2.53E-04	7.07E-06	0	0
0300 - 0400	7.664E-04	7.46E-04	2.08E-05	0	0
0400 - 0500	1.377E-03	1.34E-03	3.75E-05	0	0
0500 - 0600	2.312E-03	2.25E-03	6.29E-05	0	0
0600 - 0700	2.566E-03	2.50E-03	6.98E-05	0	0
0700 - 0800	0.000E+00	0.00E+00	0.00E+00	0	0
0800 - 0900	0.000E+00	0.00E+00	0.00E+00	0	0
0900 - 1000	0.000E+00	0.00E+00	0.00E+00	0	0
1000 - 1100	1.589E-03	1.55E-03	4.32E-05	0	0
1100 - 1200	1.600E-03	1.56E-03	4.35E-05	0	0
1200 - 1300	2.293E-03	2.23E-03	6.24E-05	0	0
1300 - 1400	2.050E-03	1.99E-03	5.58E-05	0	0
1400 - 1500	1.851E-03	1.80E-03	5.03E-05	0	0
1500 - 1600	**3.181E-03**	**3.09E-03**	**8.66E-05**	**0**	**0**
1600 - 1700	2.101E-03	2.04E-03	5.71E-05	0	0
1700 - 1800	2.962E-03	2.88E-03	8.06E-05	0	0
1800 - 1900	2.269E-04	2.21E-04	6.18E-06	0	0
1900 - 2000	9.156E-04	8.91E-04	2.49E-05	0	0
2000 - 2100	1.173E-03	1.14E-03	3.19E-05	0	0
2100 - 2200	3.044E-03	2.96E-03	8.28E-05	0	0
2200 - 2300	2.604E-03	2.53E-03	7.08E-05	0	0
2300 - 2400	1.934E-03	1.88E-03	5.25E-05	0	0

Hour	Hourly Profile (1500-1600 as base)				
	NOx	NO	NO_2	RSP	FSP
0000 - 0100	4.53E-01	4.53E-01	4.53E-01	0.00E+00	0.00E+00
0100 - 0200	1.52E-01	1.52E-01	1.52E-01	0.00E+00	0.00E+00
0200 - 0300	8.18E-02	8.18E-02	8.16E-02	0.00E+00	0.00E+00
0300 - 0400	2.41E-01	2.41E-01	2.41E-01	0.00E+00	0.00E+00
0400 - 0500	4.33E-01	4.33E-01	4.33E-01	0.00E+00	0.00E+00
0500 - 0600	7.27E-01	7.27E-01	7.26E-01	0.00E+00	0.00E+00
0600 - 0700	8.07E-01	8.07E-01	8.06E-01	0.00E+00	0.00E+00
0700 - 0800	0.00E+00	0.00E+00	0.00E+00	0.00E+00	0.00E+00
0800 - 0900	0.00E+00	0.00E+00	0.00E+00	0.00E+00	0.00E+00
0900 - 1000	0.00E+00	0.00E+00	0.00E+00	0.00E+00	0.00E+00
1000 - 1100	4.99E-01	4.99E-01	4.99E-01	0.00E+00	0.00E+00
1100 - 1200	5.03E-01	5.03E-01	5.03E-01	0.00E+00	0.00E+00
1200 - 1300	7.21E-01	7.21E-01	7.20E-01	0.00E+00	0.00E+00
1300 - 1400	6.45E-01	6.45E-01	6.44E-01	0.00E+00	0.00E+00
1400 - 1500	5.82E-01	5.82E-01	5.81E-01	0.00E+00	0.00E+00
1500 - 1600	1.00E+00	1.00E+00	1.00E+00	0.00E+00	0.00E+00
1600 - 1700	6.60E-01	6.61E-01	6.60E-01	0.00E+00	0.00E+00
1700 - 1800	9.31E-01	9.31E-01	9.31E-01	0.00E+00	0.00E+00
1800 - 1900	7.13E-02	7.13E-02	7.13E-02	0.00E+00	0.00E+00
1900 - 2000	2.88E-01	2.88E-01	2.88E-01	0.00E+00	0.00E+00
2000 - 2100	3.69E-01	3.69E-01	3.68E-01	0.00E+00	0.00E+00
2100 - 2200	9.57E-01	9.57E-01	9.56E-01	0.00E+00	0.00E+00
2200 - 2300	8.19E-01	8.19E-01	8.18E-01	0.00E+00	0.00E+00
2300 - 2400	6.08E-01	6.08E-01	6.07E-01	0.00E+00	0.00E+00

80.42 m2

Hour	Total Emission Rate (g/s/m2)				
	NOx	NO	NO_2	RSP	FSP
0000 - 0100	1.028E-05	1.001E-05	2.778E-07	9.490E-08	9.490E-08
0100 - 0200	3.587E-06	3.491E-06	9.685E-08	3.163E-08	3.163E-08
0200 - 0300	1.602E-06	1.559E-06	4.326E-08	1.582E-08	1.582E-08
0300 - 0400	4.778E-06	4.649E-06	1.291E-07	4.745E-08	4.745E-08
0400 - 0500	9.591E-06	9.332E-06	2.591E-07	9.489E-08	9.489E-08
0500 - 0600	1.602E-05	1.559E-05	4.326E-07	1.582E-07	1.582E-07
0600 - 0700	1.874E-05	1.824E-05	5.061E-07	1.740E-07	1.740E-07
0700 - 0800	5.556E-06	5.406E-06	1.496E-07	9.248E-12	8.574E-12
0800 - 0900	**7.484E-06**	**7.282E-06**	**2.015E-07**	**1.246E-11**	**1.155E-11**
0900 - 1000	6.236E-06	6.068E-06	1.680E-07	1.038E-11	9.624E-12
1000 - 1100	1.371E-05	1.334E-05	3.700E-07	1.107E-07	1.107E-07
1100 - 1200	1.373E-05	1.336E-05	3.706E-07	1.107E-07	1.107E-07
1200 - 1300	1.643E-05	1.599E-05	4.438E-07	1.582E-07	1.582E-07
1300 - 1400	1.555E-05	1.513E-05	4.199E-07	1.423E-07	1.423E-07
1400 - 1500	1.418E-05	1.379E-05	3.828E-07	1.265E-07	1.265E-07
1500 - 1600	2.334E-05	2.271E-05	6.303E-07	2.214E-07	2.214E-07
1600 - 1700	1.474E-05	1.434E-05	3.981E-07	1.423E-07	1.423E-07
1700 - 1800	2.125E-05	2.067E-05	5.739E-07	2.056E-07	2.056E-07
1800 - 1900	5.619E-06	5.467E-06	1.515E-07	1.582E-08	1.582E-08
1900 - 2000	8.884E-06	8.644E-06	2.397E-07	6.327E-08	6.327E-08
2000 - 2100	9.461E-06	9.205E-06	2.554E-07	7.908E-08	7.908E-08
2100 - 2200	2.027E-05	1.973E-05	5.476E-07	2.056E-07	2.056E-07
2200 - 2300	1.734E-05	1.687E-05	4.684E-07	1.740E-07	1.740E-07
2300 - 2400	1.275E-05	1.241E-05	3.444E-07	1.265E-07	1.265E-07

Hour	Hourly Profile (0800-0900 as base)				
	NOx	NO	NO_2	RSP	FSP
0000 - 0100	1.37E+00	1.37E+00	1.38E+00	7.62E+03	8.22E+03
0100 - 0200	4.79E-01	4.79E-01	4.81E-01	2.54E+03	2.74E+03
0200 - 0300	2.14E-01	2.14E-01	2.15E-01	1.27E+03	1.37E+03
0300 - 0400	6.38E-01	6.38E-01	6.40E-01	3.81E+03	4.11E+03
0400 - 0500	1.28E+00	1.28E+00	1.29E+00	7.62E+03	8.22E+03
0500 - 0600	2.14E+00	2.14E+00	2.15E+00	1.27E+04	1.37E+04
0600 - 0700	2.50E+00	2.50E+00	2.51E+00	1.40E+04	1.51E+04
0700 - 0800	7.42E-01	7.42E-01	7.42E-01	7.42E-01	7.42E-01
0800 - 0900	1.00E+00	1.00E+00	1.00E+00	1.00E+00	1.00E+00
0900 - 1000	8.33E-01	8.33E-01	8.33E-01	8.33E-01	8.33E-01
1000 - 1100	1.83E+00	1.83E+00	1.84E+00	8.89E+03	9.59E+03
1100 - 1200	1.83E+00	1.83E+00	1.84E+00	8.89E+03	9.59E+03
1200 - 1300	2.20E+00	2.20E+00	2.20E+00	1.27E+04	1.37E+04
1300 - 1400	2.08E+00	2.08E+00	2.08E+00	1.14E+04	1.23E+04
1400 - 1500	1.89E+00	1.89E+00	1.90E+00	1.02E+04	1.10E+04
1500 - 1600	3.12E+00	3.12E+00	3.13E+00	1.78E+04	1.92E+04
1600 - 1700	1.97E+00	1.97E+00	1.98E+00	1.14E+04	1.23E+04
1700 - 1800	2.84E+00	2.84E+00	2.85E+00	1.65E+04	1.78E+04
1800 - 1900	7.51E-01	7.51E-01	7.51E-01	1.27E+03	1.37E+03
1900 - 2000	1.19E+00	1.19E+00	1.19E+00	5.08E+03	5.48E+03
2000 - 2100	1.26E+00	1.26E+00	1.27E+00	6.35E+03	6.85E+03
2100 - 2200	2.71E+00	2.71E+00	2.72E+00	1.65E+04	1.78E+04
2200 - 2300	2.32E+00	2.32E+00	2.32E+00	1.40E+04	1.51E+04
2300 - 2400	1.70E+00	1.70E+00	1.71E+00	1.02E+04	1.10E+04

Minibus Stop near Shek Lei Shopping Centre

Temp: 10 RH: 18

Start Emission

% of Petrol PLB 0.00%

Pollutant \ Soaking Time (min)	5	10	20	30	40	50	60	120	180	240	300	360	420	480	540	600	660	720
	PLB (Petrol) Start Emission Factor (g/trip)																	
NOx	0.00000	0.00000	0.00000	0.00000	0.00000	0.00000	0.00000	0.00000	0.00000	0.00000	0.00000	0.00000	0.00000	0.00000	0.00000	0.00000	0.00000	0.00000
NO	0.00000	0.00000	0.00000	0.00000	0.00000	0.00000	0.00000	0.00000	0.00000	0.00000	0.00000	0.00000	0.00000	0.00000	0.00000	0.00000	0.00000	0.00000
NO2	0.00000	0.00000	0.00000	0.00000	0.00000	0.00000	0.00000	0.00000	0.00000	0.00000	0.00000	0.00000	0.00000	0.00000	0.00000	0.00000	0.00000	0.00000
RSP	0.00000	0.00000	0.00000	0.00000	0.00000	0.00000	0.00000	0.00000	0.00000	0.00000	0.00000	0.00000	0.00000	0.00000	0.00000	0.00000	0.00000	0.00000
FSP	0.00000	0.00000	0.00000	0.00000	0.00000	0.00000	0.00000	0.00000	0.00000	0.00000	0.00000	0.00000	0.00000	0.00000	0.00000	0.00000	0.00000	0.00000

% of Diesel PLB 61.79%

Pollutant \ Soaking Time (min)	5	10	20	30	40	50	60	120	180	240	300	360	420	480	540	600	660	720
	Taxi (Diesel) Start Emission Factor (g/trip)																	
NOx	0.05060	0.09100	0.12140	0.17190	0.21240	0.28320	0.41470	0.51580	0.75860	0.99120	1.11250	1.31480	1.44630	1.51710	1.55760	1.59800	1.61820	1.61820
NO	0.03640	0.06550	0.08740	0.12380	0.15290	0.20390	0.29860	0.37140	0.54620	0.71370	0.80100	0.94660	1.04130	1.09230	1.12150	1.15060	1.16510	1.16510
NO2	0.01420	0.02550	0.03400	0.04810	0.05950	0.07930	0.11610	0.14440	0.21240	0.27750	0.31150	0.36820	0.40500	0.42480	0.43610	0.44740	0.45310	0.45310
RSP	0.00000	0.00000	0.00000	0.00000	0.00000	0.00000	0.00000	0.00000	0.00000	0.00000	0.00000	0.00000	0.00000	0.00000	0.00000	0.00000	0.00000	0.00000
FSP	0.00000	0.00000	0.00000	0.00000	0.00000	0.00000	0.00000	0.00000	0.00000	0.00000	0.00000	0.00000	0.00000	0.00000	0.00000	0.00000	0.00000	0.00000

% of LPG PLB 38.21%

Pollutant \ Soaking Time (min)	5	10	20	30	40	50	60	120	180	240	300	360	420	480	540	600	660	720
	PLB (LPG) Start Emission Factor (g/trip)																	
NOx	1.65010	2.48620	3.95460	5.15120	6.07580	6.72860	7.10950	7.27110	7.24440	7.20350	7.14860	7.07960	6.99640	6.89920	6.78790	6.66240	6.52280	6.36910
NO	1.64050	2.47170	3.93150	5.12120	6.04040	6.68940	7.06810	7.22870	7.20220	7.16150	7.10690	7.03830	6.95560	6.85900	6.74830	6.62360	6.48480	6.33200
NO2	0.00960	0.01450	0.02310	0.03000	0.03540	0.03920	0.04140	0.04240	0.04220	0.04200	0.04170	0.04130	0.04080	0.04020	0.03960	0.03880	0.03800	0.03710
RSP	0.00000	0.00000	0.00000	0.00000	0.00000	0.00000	0.00000	0.00000	0.00000	0.00000	0.00000	0.00000	0.00000	0.00000	0.00000	0.00000	0.00000	0.00000
FSP	0.00000	0.00000	0.00000	0.00000	0.00000	0.00000	0.00000	0.00000	0.00000	0.00000	0.00000	0.00000	0.00000	0.00000	0.00000	0.00000	0.00000	0.00000

Hour \ Soaking Time (min)	5	10	20	30	40	50	60	120	180	240	300	360	420	480	540	600	660	720	Bypass Petrol
	No. of Trips of PLB (Petrol)																		
0000 - 0100																			0
0100 - 0200																			0
0200 - 0300																			0
0300 - 0400																			0
0400 - 0500																			0
0500 - 0600																			0
0600 - 0700																			0
0700 - 0800																			0
0800 - 0900																			0
0900 - 1000																			0
1000 - 1100																			0
1100 - 1200																			0
1200 - 1300																			0
1300 - 1400																			0
1400 - 1500																			0
1500 - 1600																			0
1600 - 1700																			0
1700 - 1800																			0
1800 - 1900																			0
1900 - 2000																			0
2000 - 2100																			0
2100 - 2200																			0
2200 - 2300																			0
2300 - 2400																			0

Note: The numbers of trips is based on the full day vehicle counting survey on 19 June 2024.

Hour \ Soaking Time (min)	5	10	20	30	40	50	60	120	180	240	300	360	420	480	540	600	660	720	Bypass Diesel
	No. of Trips of PLB (Diesel)																		
0000 - 0100																			0
0100 - 0200																			0.617858
0200 - 0300																			0.617858
0300 - 0400														6.18E-01					0
0400 - 0500	6.18E-01						6.18E-01								6.18E-01				0
0500 - 0600	6.18E-01		6.18E-01		6.18E-01			6.18E-01											0
0600 - 0700	4.94E+00	1.85E+00	1.24E+00				6.18E-01												1.2357159
0700 - 0800	3.71E+00	1.85E+00																	2.4714319
0800 - 0900	6.18E+00																		2.4714319
0900 - 1000	5.56E+00	2.47E+00	1.85E+00																1.8535739
1000 - 1100	2.47E+00	2.47E+00																	2.4714319
1100 - 1200	2.47E+00	1.85E+00																	3.0892898
1200 - 1300	1.85E+00		1.24E+00																2.4714319
1300 - 1400	1.24E+00			6.18E-01	6.18E-01														1.8535739
1400 - 1500	1.24E+00	6.18E-01	1.24E+00																4.9428638
1500 - 1600		6.18E-01	1.85E+00	1.85E+00				6.18E-01											3.7071478
1600 - 1700	1.24E+00		1.24E+00	1.24E+00															3.7071478
1700 - 1800				6.18E-01		6.18E-01		6.18E-01											3.0892898
1800 - 1900	1.85E+00	6.18E-01																	3.7071478
1900 - 2000			1.85E+00	6.18E-01															3.7071478
2000 - 2100	6.18E-01																		1.8535739
2100 - 2200	6.18E-01																		1.2357159
2200 - 2300																			2.4714319
2300 - 2400																			1.2357159

Hour \ Soaking Time (min)	5	10	20	30	40	50	60	120	180	240	300	360	420	480	540	600	660	720	Bypass LPG
	No. of Trips of PLB (LPG)																		
0000 - 0100																			0
0100 - 0200																			0.382142
0200 - 0300																			0.382142
0300 - 0400														3.82E-01					0
0400 - 0500	3.82E-01						3.82E-01								3.82E-01				0
0500 - 0600	3.82E-01		3.82E-01		3.82E-01			3.82E-01											0
0600 - 0700	3.06E+00	1.15E+00	7.64E-01				3.82E-01												0.7642841
0700 - 0800	2.29E+00	1.15E+00																	1.5285681
0800 - 0900	3.82E+00																		1.5285681
0900 - 1000	3.44E+00	1.53E+00	1.15E+00																1.1464261
1000 - 1100	1.53E+00	1.53E+00																	1.5285681
1100 - 1200	1.53E+00	1.15E+00																	1.9107102
1200 - 1300	1.15E+00		7.64E-01																1.5285681
1300 - 1400	7.64E-01			3.82E-01	3.82E-01														1.1464261
1400 - 1500	7.64E-01	3.82E-01	7.64E-01																3.0571362
1500 - 1600		3.82E-01	1.15E+00	1.15E+00				3.82E-01											2.2928522
1600 - 1700	7.64E-01		7.64E-01	7.64E-01															2.2928522
1700 - 1800				3.82E-01		3.82E-01		3.82E-01											1.9107102
1800 - 1900	1.15E+00	3.82E-01																	2.2928522
1900 - 2000			1.15E+00	3.82E-01															2.2928522
2000 - 2100	3.82E-01																		1.1464261
2100 - 2200	3.82E-01																		0.7642841
2200 - 2300																			1.5285681
2300 - 2400																			0.7642841

Hour	Total Start Emission (g) - Petrol NOx	NO	NO2	RSP	FSP	Total Start Emission (g) - Diesel NOx	NO	NO2	RSP	FSP	Total Start Emission (g) - LPG NOx	NO	NO2	RSP	FSP
0000 - 0100	0.0	0.0	0.0	0.0	0.0	0.0	0.0	0.0	0	0	0.0	0.0	0.0	0	0
0100 - 0200	0.0	0.0	0.0	0.0	0.0	0.0	0.0	0.0	0	0	0.0	0.0	0.0	0	0
0200 - 0300	0.0	0.0	0.0	0.0	0.0	0.0	0.0	0.0	0	0	0.0	0.0	0.0	0	0
0300 - 0400	0.0	0.0	0.0	0.0	0.0	0.9	0.7	0.3	0	0	2.6	2.6	0.0	0	0
0400 - 0500	0.0	0.0	0.0	0.0	0.0	1.2	0.9	0.3	0	0	5.9	5.9	0.0	0	0
0500 - 0600	0.0	0.0	0.0	0.0	0.0	0.6	0.4	0.2	0	0	7.2	7.2	0.0	0	0
0600 - 0700	0.0	0.0	0.0	0.0	0.0	0.8	0.6	0.2	0	0	13.6	13.6	0.1	0	0
0700 - 0800	0.0	0.0	0.0	0.0	0.0	0.4	0.3	0.1	0	0	6.6	6.6	0.0	0	0
0800 - 0900	0.0	0.0	0.0	0.0	0.0	0.3	0.2	0.1	0	0	6.3	6.3	0.0	0	0
0900 - 1000	0.0	0.0	0.0	0.0	0.0	0.7	0.5	0.2	0	0	14.0	13.9	0.1	0	0
1000 - 1100	0.0	0.0	0.0	0.0	0.0	0.3	0.3	0.1	0	0	6.3	6.3	0.0	0	0
1100 - 1200	0.0	0.0	0.0	0.0	0.0	0.3	0.2	0.1	0	0	5.4	5.3	0.0	0	0
1200 - 1300	0.0	0.0	0.0	0.0	0.0	0.2	0.2	0.1	0	0	4.9	4.9	0.0	0	0
1300 - 1400	0.0	0.0	0.0	0.0	0.0	0.3	0.2	0.1	0	0	5.6	5.5	0.0	0	0
1400 - 1500	0.0	0.0	0.0	0.0	0.0	0.3	0.2	0.1	0	0	5.2	5.2	0.0	0	0
1500 - 1600	0.0	0.0	0.0	0.0	0.0	0.9	0.7	0.3	0	0	14.2	14.1	0.1	0	0
1600 - 1700	0.0	0.0	0.0	0.0	0.0	0.4	0.3	0.1	0	0	8.2	8.2	0.0	0	0
1700 - 1800	0.0	0.0	0.0	0.0	0.0	0.6	0.4	0.2	0	0	7.3	7.3	0.0	0	0
1800 - 1900	0.0	0.0	0.0	0.0	0.0	0.2	0.1	0.0	0	0	2.8	2.8	0.0	0	0
1900 - 2000	0.0	0.0	0.0	0.0	0.0	0.3	0.2	0.1	0	0	6.5	6.5	0.0	0	0
2000 - 2100	0.0	0.0	0.0	0.0	0.0	0.0	0.0	0.0	0	0	0.6	0.6	0.0	0	0
2100 - 2200	0.0	0.0	0.0	0.0	0.0	0.0	0.0	0.0	0	0	0.6	0.6	0.0	0	0
2200 - 2300	0.0	0.0	0.0	0.0	0.0	0.0	0.0	0.0	0	0	0.0	0.0	0.0	0	0
2300 - 2400	0.0	0.0	0.0	0.0	0.0	0.0	0.0	0.0	0	0	0.0	0.0	0.0	0	0

Cold Idling Emission

Idling Time =	5	min
Max. Idling Time for Adjusting Start Emission =	1	min

* As observed during the site survey.

Hour	PLB (Petrol) Frequency	Cold Idling Emission Factor (g/s) NOx	NO	NO₂	RSP	FSP	Cold Idling Emission (g) [1] NOx	NO	NO₂	RSP	FSP	PLB (Diesel) Frequency	Cold Idling Emission Factor (g/s) NOx	NO	NO₂	RSP	FSP	Cold Idling Emission (g) [1] NOx	NO	NO₂	RSP	FSP	PLB (LPG) Frequency	Cold Idling Emission Factor (g/s) NOx	NO	NO₂	RSP	FSP	Cold Idling Emission (g) [1] NOx	NO	NO₂	RSP	FSP
0000 - 2400	[illegible]																																

Cold Idling Emission for Adjustment Start Emission

Idling Time =	5	min
Max. Idling Time for Adjusting Start Emission =	1	min

* As observed during the site survey.

Hour	PLB (Petrol) Frequency	Cold Idling Emission Factor (g/s)	Cold Idling Emission (g) [1]	PLB (Diesel) Frequency	Cold Idling Emission Factor (g/s)	Cold Idling Emission (g) [1]	PLB (LPG) Frequency	Cold Idling Emission Factor (g/s)	Cold Idling Emission (g) [1]
0000 - 2400	[illegible]								

Hot Idling Emission

Idling Time =	5	min
Max. Idling Time for Adjusting Start Emission =	1	min

* As observed during the site survey.

Hour	PLB (Petrol) Frequency	Hot Idling Emission Factor (g/s)	Hot Idling Emission (g) [1]	PLB (Diesel) Frequency	Hot Idling Emission Factor (g/s)	Hot Idling Emission (g) [1]	PLB (LPG) Frequency	Hot Idling Emission Factor (g/s)	Hot Idling Emission (g) [1]
0000 - 2400	[illegible]								

Hot Idling Emission for Adjustment Start Emission

Idling Time =	5	min
Max. Idling Time for Adjusting Start Emission =	1	min

* As observed during the site survey.

Hour	PLB (Petrol) Frequency	Hot Idling Emission Factor (g/s)	Hot Idling Emission (g) [1]	PLB (Diesel) Frequency	Hot Idling Emission Factor (g/s)	Hot Idling Emission (g) [1]	PLB (LPG) Frequency	Hot Idling Emission Factor (g/s)	Hot Idling Emission (g) [1]
0000 - 2400	[illegible]								

Average Distance from Starting Place to Egress =	33	m					
Average Spread Distance outside parking site =	Diesel:	666.83	LPG:	116.83	Petrol:	No adjustment	m

*No Adjustment

*No Spread Distance, emit right at Start point

*No Spread Distance, emit right at Start point

Hour	Total Idling Emission (g) [2] - Petrol	Total Idling Emission (g) [2] - Diesel	Total Idling Emission (g) [2] - LPG	Idling Emission for Start Emission Adjustment (g) [3] - Petrol	Idling Emission for Start Emission Adjustment (g) [3] - Diesel	Idling Emission for Start Emission Adjustment (g) [3] - LPG	Adjusted Start Emission within parking site (g) [4] - Petrol	Adjusted Start Emission within parking site (g) [4] - Diesel	Adjusted Start Emission within parking site (g) [4] - LPG	Adjusted Start Emission outside parking site (g) [5] - Petrol	Adjusted Start Emission outside parking site (g) [5] - Diesel	Adjusted Start Emission outside parking site (g) [5] - LPG	Start Emission Rate outside parking site (g/s)
0000 - 2400	[illegible]												

Running Emission (including bypass)

The Longest Travelling Distance within parking site =	63	m
Average Travelling Speed =	10	km/h

Hour	PLB (Petrol)										
	Frequency	Running Emission Factor (g/km·vehicle)					Running Emission (g)				
		NOx	NO	NO_2	RSP	FSP	NOx	NO	NO_2	RSP	FSP
0000 - 0100	0.00E+00	0.00E+00	0.00E+00	0.00E+00	0.00E+00	0.00E+00	0.00E+00	0.00E+00	0.00E+00	0.00E+00	0.00E+00
0100 - 0200	0.00E+00	0.00E+00	0.00E+00	0.00E+00	0.00E+00	0.00E+00	0.00E+00	0.00E+00	0.00E+00	0.00E+00	0.00E+00
0200 - 0300	0	0.00E+00	0.00E+00	0.00E+00	0.00E+00	0.00E+00	0.00E+00	0.00E+00	0.00E+00	0.00E+00	0.00E+00
0300 - 0400	0	0.00E+00	0.00E+00	0.00E+00	0.00E+00	0.00E+00	0.00E+00	0.00E+00	0.00E+00	0.00E+00	0.00E+00
0400 - 0500	0	0.00E+00	0.00E+00	0.00E+00	0.00E+00	0.00E+00	0.00E+00	0.00E+00	0.00E+00	0.00E+00	0.00E+00
0500 - 0600	0.00E+00	0.00E+00	0.00E+00	0.00E+00	0.00E+00	0.00E+00	0.00E+00	0.00E+00	0.00E+00	0.00E+00	0.00E+00
0600 - 0700	0.00E+00	0.00E+00	0.00E+00	0.00E+00	0.00E+00	0.00E+00	0.00E+00	0.00E+00	0.00E+00	0.00E+00	0.00E+00
0700 - 0800	0.00E+00	0.00E+00	0.00E+00	0.00E+00	0.00E+00	0.00E+00	0.00E+00	0.00E+00	0.00E+00	0.00E+00	0.00E+00
0800 - 0900	0	0.00E+00	0.00E+00	0.00E+00	0.00E+00	0.00E+00	0.00E+00	0.00E+00	0.00E+00	0.00E+00	0.00E+00
0900 - 1000	0.00E+00	0.00E+00	0.00E+00	0.00E+00	0.00E+00	0.00E+00	0.00E+00	0.00E+00	0.00E+00	0.00E+00	0.00E+00
1000 - 1100	0	0.00E+00	0.00E+00	0.00E+00	0.00E+00	0.00E+00	0.00E+00	0.00E+00	0.00E+00	0.00E+00	0.00E+00
1100 - 1200	0.00E+00	0.00E+00	0.00E+00	0.00E+00	0.00E+00	0.00E+00	0.00E+00	0.00E+00	0.00E+00	0.00E+00	0.00E+00
1200 - 1300	0.00E+00	0.00E+00	0.00E+00	0.00E+00	0.00E+00	0.00E+00	0.00E+00	0.00E+00	0.00E+00	0.00E+00	0.00E+00
1300 - 1400	0.00E+00	0.00E+00	0.00E+00	0.00E+00	0.00E+00	0.00E+00	0.00E+00	0.00E+00	0.00E+00	0.00E+00	0.00E+00
1400 - 1500	0.00E+00	0.00E+00	0.00E+00	0.00E+00	0.00E+00	0.00E+00	0.00E+00	0.00E+00	0.00E+00	0.00E+00	0.00E+00
1500 - 1600	0.00E+00	0.00E+00	0.00E+00	0.00E+00	0.00E+00	0.00E+00	0.00E+00	0.00E+00	0.00E+00	0.00E+00	0.00E+00
1600 - 1700	0	0.00E+00	0.00E+00	0.00E+00	0.00E+00	0.00E+00	0.00E+00	0.00E+00	0.00E+00	0.00E+00	0.00E+00
1700 - 1800	0	0.00E+00	0.00E+00	0.00E+00	0.00E+00	0.00E+00	0.00E+00	0.00E+00	0.00E+00	0.00E+00	0.00E+00
1800 - 1900	0	0.00E+00	0.00E+00	0.00E+00	0.00E+00	0.00E+00	0.00E+00	0.00E+00	0.00E+00	0.00E+00	0.00E+00
1900 - 2000	0.00E+00	0.00E+00	0.00E+00	0.00E+00	0.00E+00	0.00E+00	0.00E+00	0.00E+00	0.00E+00	0.00E+00	0.00E+00
2000 - 2100	0	0.00E+00	0.00E+00	0.00E+00	0.00E+00	0.00E+00	0.00E+00	0.00E+00	0.00E+00	0.00E+00	0.00E+00
2100 - 2200	0	0.00E+00	0.00E+00	0.00E+00	0.00E+00	0.00E+00	0.00E+00	0.00E+00	0.00E+00	0.00E+00	0.00E+00
2200 - 2300	0	0.00E+00	0.00E+00	0.00E+00	0.00E+00	0.00E+00	0.00E+00	0.00E+00	0.00E+00	0.00E+00	0.00E+00
2300 - 2400	0	0.00E+00	0.00E+00	0.00E+00	0.00E+00	0.00E+00	0.00E+00	0.00E+00	0.00E+00	0.00E+00	0.00E+00

Hour	PLB (Diesel)										
	Frequency	Running Emission Factor (g/km·vehicle)					Running Emission (g)				
		NOx	NO	NO_2	RSP	FSP	NOx	NO	NO_2	RSP	FSP
0000 - 0100	0.00E+00	1.35E+00	9.69E-01	3.77E-01	7.01E-02	6.45E-02	0.00E+00	0.00E+00	0.00E+00	0.00E+00	0.00E+00
0100 - 0200	6.18E-01	1.35E+00	9.69E-01	3.77E-01	7.01E-02	6.45E-02	5.25E-02	3.78E-02	1.47E-02	2.74E-03	2.52E-03
0200 - 0300	0.617858	1.35E+00	9.69E-01	3.77E-01	7.01E-02	6.45E-02	5.25E-02	3.78E-02	1.47E-02	2.74E-03	2.52E-03
0300 - 0400	0.617858	1.35E+00	9.69E-01	3.77E-01	7.01E-02	6.45E-02	5.25E-02	3.78E-02	1.47E-02	2.74E-03	2.52E-03
0400 - 0500	1.853574	1.35E+00	9.69E-01	3.77E-01	7.01E-02	6.45E-02	1.58E-01	1.13E-01	4.41E-02	8.21E-03	7.55E-03
0500 - 0600	2.47E+00	1.35E+00	9.69E-01	3.77E-01	7.01E-02	6.45E-02	2.10E-01	1.51E-01	5.88E-02	1.09E-02	1.01E-02
0600 - 0700	9.89E+00	1.35E+00	9.69E-01	3.77E-01	7.01E-02	6.45E-02	8.40E-01	6.05E-01	2.35E-01	4.38E-02	4.03E-02
0700 - 0800	8.03E+00	1.35E+00	9.69E-01	3.77E-01	7.01E-02	6.45E-02	6.83E-01	4.92E-01	1.91E-01	3.56E-02	3.27E-02
0800 - 0900	8.650012	1.35E+00	9.69E-01	3.77E-01	7.01E-02	6.45E-02	7.35E-01	5.29E-01	2.06E-01	3.83E-02	3.52E-02
0900 - 1000	1.17E+01	1.35E+00	9.69E-01	3.77E-01	7.01E-02	6.45E-02	9.98E-01	7.18E-01	2.79E-01	5.20E-02	4.78E-02
1000 - 1100	7.414296	1.35E+00	9.69E-01	3.77E-01	7.01E-02	6.45E-02	6.30E-01	4.54E-01	1.76E-01	3.28E-02	3.02E-02
1100 - 1200	7.41E+00	1.35E+00	9.69E-01	3.77E-01	7.01E-02	6.45E-02	6.30E-01	4.54E-01	1.76E-01	3.28E-02	3.02E-02
1200 - 1300	5.56E+00	1.35E+00	9.69E-01	3.77E-01	7.01E-02	6.45E-02	4.73E-01	3.40E-01	1.32E-01	2.46E-02	2.27E-02
1300 - 1400	4.33E+00	1.35E+00	9.69E-01	3.77E-01	7.01E-02	6.45E-02	3.68E-01	2.65E-01	1.03E-01	1.92E-02	1.76E-02
1400 - 1500	8.03E+00	1.35E+00	9.69E-01	3.77E-01	7.01E-02	6.45E-02	6.83E-01	4.92E-01	1.91E-01	3.56E-02	3.27E-02
1500 - 1600	8.65E+00	1.35E+00	9.69E-01	3.77E-01	7.01E-02	6.45E-02	7.35E-01	5.29E-01	2.06E-01	3.83E-02	3.52E-02
1600 - 1700	7.414296	1.35E+00	9.69E-01	3.77E-01	7.01E-02	6.45E-02	6.30E-01	4.54E-01	1.76E-01	3.28E-02	3.02E-02
1700 - 1800	4.942864	1.35E+00	9.69E-01	3.77E-01	7.01E-02	6.45E-02	4.20E-01	3.02E-01	1.18E-01	2.19E-02	2.01E-02
1800 - 1900	6.17858	1.35E+00	9.69E-01	3.77E-01	7.01E-02	6.45E-02	5.25E-01	3.78E-01	1.47E-01	2.74E-02	2.52E-02
1900 - 2000	6.18E+00	1.35E+00	9.69E-01	3.77E-01	7.01E-02	6.45E-02	5.25E-01	3.78E-01	1.47E-01	2.74E-02	2.52E-02
2000 - 2100	2.471432	1.35E+00	9.69E-01	3.77E-01	7.01E-02	6.45E-02	2.10E-01	1.51E-01	5.88E-02	1.09E-02	1.01E-02
2100 - 2200	1.853574	1.35E+00	9.69E-01	3.77E-01	7.01E-02	6.45E-02	1.58E-01	1.13E-01	4.41E-02	8.21E-03	7.55E-03
2200 - 2300	2.471432	1.35E+00	9.69E-01	3.77E-01	7.01E-02	6.45E-02	2.10E-01	1.51E-01	5.88E-02	1.09E-02	1.01E-02
2300 - 2400	1.235716	1.35E+00	9.69E-01	3.77E-01	7.01E-02	6.45E-02	1.05E-01	7.56E-02	2.94E-02	5.47E-03	5.03E-03

Hour	PLB (LPG)										
	Frequency	Running Emission Factor (g/km·vehicle)					Running Emission (g)				
		NOx	NO	NO_2	RSP	FSP	NOx	NO	NO_2	RSP	FSP
0000 - 0100	0.00E+00	1.87E+00	1.86E+00	1.05E-02	0.00E+00	0.00E+00	0.00E+00	0.00E+00	0.00E+00	0	0
0100 - 0200	3.82E-01	1.87E+00	1.86E+00	1.05E-02	0.00E+00	0.00E+00	4.52E-02	4.50E-02	2.53E-04	0	0
0200 - 0300	0.382142	1.87E+00	1.86E+00	1.05E-02	0.00E+00	0.00E+00	4.52E-02	4.50E-02	2.53E-04	0	0
0300 - 0400	0.382142	1.87E+00	1.86E+00	1.05E-02	0.00E+00	0.00E+00	4.52E-02	4.50E-02	2.53E-04	0	0
0400 - 0500	1.146426	1.87E+00	1.86E+00	1.05E-02	0.00E+00	0.00E+00	1.36E-01	1.35E-01	7.60E-04	0	0
0500 - 0600	1.53E+00	1.87E+00	1.86E+00	1.05E-02	0.00E+00	0.00E+00	1.81E-01	1.80E-01	1.01E-03	0	0
0600 - 0700	6.11E+00	1.87E+00	1.86E+00	1.05E-02	0.00E+00	0.00E+00	7.24E-01	7.20E-01	4.06E-03	0	0
0700 - 0800	4.97E+00	1.87E+00	1.86E+00	1.05E-02	0.00E+00	0.00E+00	5.88E-01	5.85E-01	3.30E-03	0	0
0800 - 0900	5.349988	1.87E+00	1.86E+00	1.05E-02	0.00E+00	0.00E+00	6.33E-01	6.30E-01	3.55E-03	0	0
0900 - 1000	7.26E+00	1.87E+00	1.86E+00	1.05E-02	0.00E+00	0.00E+00	8.60E-01	8.55E-01	4.82E-03	0	0
1000 - 1100	4.585704	1.87E+00	1.86E+00	1.05E-02	0.00E+00	0.00E+00	5.43E-01	5.40E-01	3.04E-03	0	0
1100 - 1200	4.59E+00	1.87E+00	1.86E+00	1.05E-02	0.00E+00	0.00E+00	5.43E-01	5.40E-01	3.04E-03	0	0
1200 - 1300	3.44E+00	1.87E+00	1.86E+00	1.05E-02	0.00E+00	0.00E+00	4.07E-01	4.05E-01	2.28E-03	0	0
1300 - 1400	2.67E+00	1.87E+00	1.86E+00	1.05E-02	0.00E+00	0.00E+00	3.17E-01	3.15E-01	1.77E-03	0	0
1400 - 1500	4.97E+00	1.87E+00	1.86E+00	1.05E-02	0.00E+00	0.00E+00	5.88E-01	5.85E-01	3.30E-03	0	0
1500 - 1600	5.35E+00	1.87E+00	1.86E+00	1.05E-02	0.00E+00	0.00E+00	6.33E-01	6.30E-01	3.55E-03	0	0
1600 - 1700	4.585704	1.87E+00	1.86E+00	1.05E-02	0.00E+00	0.00E+00	5.43E-01	5.40E-01	3.04E-03	0	0
1700 - 1800	3.057136	1.87E+00	1.86E+00	1.05E-02	0.00E+00	0.00E+00	3.62E-01	3.60E-01	2.03E-03	0	0
1800 - 1900	3.82142	1.87E+00	1.86E+00	1.05E-02	0.00E+00	0.00E+00	4.52E-01	4.50E-01	2.53E-03	0	0
1900 - 2000	3.82E+00	1.87E+00	1.86E+00	1.05E-02	0.00E+00	0.00E+00	4.52E-01	4.50E-01	2.53E-03	0	0
2000 - 2100	1.528568	1.87E+00	1.86E+00	1.05E-02	0.00E+00	0.00E+00	1.81E-01	1.80E-01	1.01E-03	0	0
2100 - 2200	1.146426	1.87E+00	1.86E+00	1.05E-02	0.00E+00	0.00E+00	1.36E-01	1.35E-01	7.60E-04	0	0
2200 - 2300	1.528568	1.87E+00	1.86E+00	1.05E-02	0.00E+00	0.00E+00	1.81E-01	1.80E-01	1.01E-03	0	0
2300 - 2400	0.764284	1.87E+00	1.86E+00	1.05E-02	0.00E+00	0.00E+00	9.05E-02	9.00E-02	5.07E-04	0	0

Total Hourly Emission

Hour	Total Emission inside Parking Site (g) (Running + Idling + Start) [6]					Total Emission Rate (g/s)				
	NOx	NO	NO_2	RSP	FSP	NOx	NO	NO_2	RSP	FSP
0000 - 0100	0.00E+00	0.00E+00	0.00E+00	0.00E+00	0.00E+00	0.000E+00	0.000E+00	0.000E+00	0.000E+00	0.000E+00
0100 - 0200	9.78E-02	8.28E-02	1.50E-02	2.74E-03	2.52E-03	2.715E-05	2.300E-05	4.154E-06	7.600E-07	6.993E-07
0200 - 0300	9.78E-02	8.28E-02	1.50E-02	2.74E-03	2.52E-03	2.715E-05	2.300E-05	4.154E-06	7.600E-07	6.993E-07
0300 - 0400	1.11E+00	1.01E+00	9.84E-02	1.04E-02	1.02E-02	3.081E-04	2.808E-04	2.734E-05	2.898E-06	2.837E-06
0400 - 0500	2.71E+00	2.46E+00	2.40E-01	3.13E-02	3.06E-02	7.514E-04	6.847E-04	6.673E-05	8.694E-06	8.511E-06
0500 - 0600	3.21E+00	2.96E+00	2.52E-01	4.17E-02	4.09E-02	8.929E-04	8.230E-04	6.993E-05	1.159E-05	1.135E-05
0600 - 0700	8.52E+00	7.72E+00	8.02E-01	1.52E-01	1.48E-01	2.366E-03	2.144E-03	2.226E-04	4.209E-05	4.112E-05
0700 - 0800	5.19E+00	4.66E+00	5.30E-01	1.05E-01	1.02E-01	1.441E-03	1.294E-03	1.473E-04	2.912E-05	2.833E-05
0800 - 0900	5.48E+00	4.90E+00	5.80E-01	1.15E-01	1.12E-01	1.523E-03	1.362E-03	1.612E-04	3.202E-05	3.117E-05
0900 - 1000	9.32E+00	8.43E+00	8.86E-01	1.75E-01	1.71E-01	2.588E-03	2.342E-03	2.460E-04	4.865E-05	4.749E-05
1000 - 1100	4.75E+00	4.27E+00	4.79E-01	9.44E-02	9.18E-02	1.320E-03	1.187E-03	1.331E-04	2.622E-05	2.549E-05
1100 - 1200	4.27E+00	3.83E+00	4.41E-01	8.67E-02	8.41E-02	1.186E-03	1.063E-03	1.226E-04	2.409E-05	2.336E-05
1200 - 1300	3.33E+00	3.01E+00	3.23E-01	6.31E-02	6.11E-02	9.252E-04	8.353E-04	8.984E-05	1.753E-05	1.698E-05
1300 - 1400	3.01E+00	2.75E+00	2.59E-01	4.99E-02	4.84E-02	8.356E-04	7.636E-04	7.201E-05	1.387E-05	1.345E-05
1400 - 1500	3.79E+00	3.41E+00	3.84E-01	7.40E-02	7.12E-02	1.054E-03	9.471E-04	1.067E-04	2.057E-05	1.978E-05
1500 - 1600	6.82E+00	6.26E+00	5.58E-01	9.99E-02	9.68E-02	1.895E-03	1.740E-03	1.551E-04	2.774E-05	2.689E-05
1600 - 1700	4.63E+00	4.22E+00	4.11E-01	7.90E-02	7.64E-02	1.287E-03	1.173E-03	1.141E-04	2.195E-05	2.122E-05
1700 - 1800	3.35E+00	3.08E+00	2.76E-01	4.50E-02	4.32E-02	9.316E-04	8.549E-04	7.677E-05	1.249E-05	1.201E-05
1800 - 1900	2.70E+00	2.40E+00	2.99E-01	5.81E-02	5.60E-02	7.487E-04	6.657E-04	8.295E-05	1.615E-05	1.554E-05
1900 - 2000	3.51E+00	3.21E+00	3.06E-01	5.81E-02	5.60E-02	9.759E-04	8.910E-04	8.493E-05	1.615E-05	1.554E-05
2000 - 2100	8.02E-01	7.06E-01	9.69E-02	1.86E-02	1.78E-02	2.229E-04	1.960E-04	2.692E-05	5.178E-06	4.935E-06
2100 - 2200	7.05E-01	6.23E-01	8.19E-02	1.59E-02	1.52E-02	1.958E-04	1.730E-04	2.276E-05	4.418E-06	4.236E-06
2200 - 2300	3.91E-01	3.31E-01	5.98E-02	1.09E-02	1.01E-02	1.086E-04	9.200E-05	1.662E-05	3.040E-06	2.797E-06
2300 - 2400	1.96E-01	1.66E-01	2.99E-02	5.47E-03	5.03E-03	5.431E-05	4.600E-05	8.309E-06	1.520E-06	1.399E-06

SL PLB Total Efs

Hour	Total Emission Rate (g/s)				
	NOx	NO	NO_2	RSP	FSP
0000 - 0100	0.000E+00	0.000E+00	0.000E+00	0.000E+00	0.000E+00
0100 - 0200	2.715E-05	2.300E-05	4.154E-06	7.600E-07	6.993E-07
0200 - 0300	2.715E-05	2.300E-05	4.154E-06	7.600E-07	6.993E-07
0300 - 0400	3.081E-04	2.808E-04	2.734E-05	2.898E-06	2.837E-06
0400 - 0500	7.514E-04	6.847E-04	6.673E-05	8.694E-06	8.511E-06
0500 - 0600	8.929E-04	8.230E-04	6.993E-05	1.159E-05	1.135E-05
0600 - 0700	2.366E-03	2.144E-03	2.226E-04	4.209E-05	4.112E-05
0700 - 0800	1.441E-03	1.294E-03	1.473E-04	2.912E-05	2.833E-05
0800 - 0900	1.523E-03	1.362E-03	1.612E-04	3.202E-05	3.117E-05
0900 - 1000	2.588E-03	2.342E-03	2.460E-04	4.865E-05	4.749E-05
1000 - 1100	1.320E-03	1.187E-03	1.331E-04	2.622E-05	2.549E-05
1100 - 1200	1.186E-03	1.063E-03	1.226E-04	2.409E-05	2.336E-05
1200 - 1300	9.252E-04	8.353E-04	8.984E-05	1.753E-05	1.698E-05
1300 - 1400	8.356E-04	7.636E-04	7.201E-05	1.387E-05	1.345E-05
1400 - 1500	1.054E-03	9.471E-04	1.067E-04	2.057E-05	1.978E-05
1500 - 1600	1.895E-03	1.740E-03	1.551E-04	2.774E-05	2.689E-05
1600 - 1700	1.287E-03	1.173E-03	1.141E-04	2.195E-05	2.122E-05
1700 - 1800	9.316E-04	8.549E-04	7.677E-05	1.249E-05	1.201E-05
1800 - 1900	7.487E-04	6.657E-04	8.295E-05	1.615E-05	1.554E-05
1900 - 2000	9.759E-04	8.910E-04	8.493E-05	1.615E-05	1.554E-05
2000 - 2100	2.229E-04	1.960E-04	2.692E-05	5.178E-06	4.935E-06
2100 - 2200	1.958E-04	1.730E-04	2.276E-05	4.418E-06	4.236E-06
2200 - 2300	1.086E-04	9.200E-05	1.662E-05	3.040E-06	2.797E-06
2300 - 2400	5.431E-05	4.600E-05	8.309E-06	1.520E-06	1.399E-06

235.83 m2

Hour	Total Emission Rate (g/s/m2)				
	NOx	NO	NO_2	RSP	FSP
0000 - 0100	0.000E+00	0.000E+00	0.000E+00	0.000E+00	0.000E+00
0100 - 0200	1.151E-07	9.752E-08	1.762E-08	3.223E-09	2.965E-09
0200 - 0300	1.151E-07	9.752E-08	1.762E-08	3.223E-09	2.965E-09
0300 - 0400	1.307E-06	1.191E-06	1.159E-07	1.229E-08	1.203E-08
0400 - 0500	3.186E-06	2.903E-06	2.830E-07	3.686E-08	3.609E-08
0500 - 0600	3.786E-06	3.490E-06	2.965E-07	4.915E-08	4.812E-08
0600 - 0700	1.003E-05	9.090E-06	9.441E-07	1.785E-07	1.744E-07
0700 - 0800	6.112E-06	5.488E-06	6.247E-07	1.235E-07	1.201E-07
0800 - 0900	**6.458E-06**	**5.775E-06**	**6.833E-07**	**1.358E-07**	**1.322E-07**
0900 - 1000	1.098E-05	9.933E-06	1.043E-06	2.063E-07	2.014E-07
1000 - 1100	5.597E-06	5.033E-06	5.643E-07	1.112E-07	1.081E-07
1100 - 1200	5.028E-06	4.508E-06	5.197E-07	1.021E-07	9.904E-08
1200 - 1300	3.923E-06	3.542E-06	3.810E-07	7.433E-08	7.201E-08
1300 - 1400	3.543E-06	3.238E-06	3.053E-07	5.882E-08	5.702E-08
1400 - 1500	4.468E-06	4.016E-06	4.523E-07	8.722E-08	8.387E-08
1500 - 1600	8.036E-06	7.379E-06	6.578E-07	1.176E-07	1.140E-07
1600 - 1700	5.458E-06	4.975E-06	4.839E-07	9.306E-08	8.997E-08
1700 - 1800	3.950E-06	3.625E-06	3.255E-07	5.298E-08	5.092E-08
1800 - 1900	3.175E-06	2.823E-06	3.517E-07	6.849E-08	6.591E-08
1900 - 2000	4.138E-06	3.778E-06	3.601E-07	6.849E-08	6.591E-08
2000 - 2100	9.452E-07	8.311E-07	1.141E-07	2.196E-08	2.093E-08
2100 - 2200	8.301E-07	7.335E-07	9.652E-08	1.873E-08	1.796E-08
2200 - 2300	4.606E-07	3.901E-07	7.047E-08	1.289E-08	1.186E-08
2300 - 2400	2.303E-07	1.950E-07	3.523E-08	6.445E-09	5.930E-09

Hour	Hourly Profile (0800-0900 as base)				
	NOx	NO	NO_2	RSP	FSP
0000 - 0100	0.00E+00	0.00E+00	0.00E+00	0.00E+00	0.00E+00
0100 - 0200	1.78E-02	1.69E-02	2.58E-02	2.37E-02	2.24E-02
0200 - 0300	1.78E-02	1.69E-02	2.58E-02	2.37E-02	2.24E-02
0300 - 0400	2.02E-01	2.06E-01	1.70E-01	9.05E-02	9.10E-02
0400 - 0500	4.93E-01	5.03E-01	4.14E-01	2.72E-01	2.73E-01
0500 - 0600	5.86E-01	6.04E-01	4.34E-01	3.62E-01	3.64E-01
0600 - 0700	1.55E+00	1.57E+00	1.38E+00	1.31E+00	1.32E+00
0700 - 0800	9.46E-01	9.50E-01	9.14E-01	9.09E-01	9.09E-01
0800 - 0900	1.00E+00	1.00E+00	1.00E+00	1.00E+00	1.00E+00
0900 - 1000	1.70E+00	1.72E+00	1.53E+00	1.52E+00	1.52E+00
1000 - 1100	8.67E-01	8.72E-01	8.26E-01	8.19E-01	8.18E-01
1100 - 1200	7.79E-01	7.81E-01	7.61E-01	7.52E-01	7.49E-01
1200 - 1300	6.07E-01	6.13E-01	5.57E-01	5.47E-01	5.45E-01
1300 - 1400	5.49E-01	5.61E-01	4.47E-01	4.33E-01	4.31E-01
1400 - 1500	6.92E-01	6.95E-01	6.62E-01	6.42E-01	6.35E-01
1500 - 1600	1.24E+00	1.28E+00	9.63E-01	8.66E-01	8.63E-01
1600 - 1700	8.45E-01	8.61E-01	7.08E-01	6.85E-01	6.81E-01
1700 - 1800	6.12E-01	6.28E-01	4.76E-01	3.90E-01	3.85E-01
1800 - 1900	4.92E-01	4.89E-01	5.15E-01	5.04E-01	4.99E-01
1900 - 2000	6.41E-01	6.54E-01	5.27E-01	5.04E-01	4.99E-01
2000 - 2100	1.46E-01	1.44E-01	1.67E-01	1.62E-01	1.58E-01
2100 - 2200	1.29E-01	1.27E-01	1.41E-01	1.38E-01	1.36E-01
2200 - 2300	7.13E-02	6.75E-02	1.03E-01	9.49E-02	8.97E-02
2300 - 2400	3.57E-02	3.38E-02	5.16E-02	4.75E-02	4.49E-02

Adjusted Start Emission

Diesel

Hour	Start Emission Rate outside bus terminus (g/s)				
	NOx	NO	NO_2	RSP	FSP
0000 - 0100	0.000E+00	0.00E+00	0.00E+00	0	0
0100 - 0200	0.000E+00	0.00E+00	0.00E+00	0	0
0200 - 0300	0.000E+00	0.00E+00	0.00E+00	0	0
0300 - 0400	2.353E-04	1.69E-04	6.59E-05	0	0
0400 - 0500	2.985E-04	2.15E-04	8.36E-05	0	0
0500 - 0600	1.144E-04	8.23E-05	3.20E-05	0	0
0600 - 0700	1.186E-04	8.54E-05	3.33E-05	0	0
0700 - 0800	3.410E-05	2.45E-05	9.59E-06	0	0
0800 - 0900	**1.587E-05**	**1.14E-05**	**4.50E-06**	**0**	**0**
0900 - 1000	8.654E-05	6.22E-05	2.43E-05	0	0
1000 - 1100	3.912E-05	2.81E-05	1.10E-05	0	0
1100 - 1200	3.093E-05	2.22E-05	8.69E-06	0	0
1200 - 1300	3.109E-05	2.24E-05	8.72E-06	0	0
1300 - 1400	5.263E-05	3.79E-05	1.47E-05	0	0
1400 - 1500	3.769E-05	2.71E-05	1.06E-05	0	0
1500 - 1600	1.835E-04	1.32E-04	5.14E-05	0	0
1600 - 1700	7.234E-05	5.21E-05	2.03E-05	0	0
1700 - 1800	1.326E-04	9.55E-05	3.71E-05	0	0
1800 - 1900	1.295E-05	9.31E-06	3.65E-06	0	0
1900 - 2000	6.091E-05	4.39E-05	1.71E-05	0	0
2000 - 2100	1.587E-06	1.14E-06	4.50E-07	0	0
2100 - 2200	1.587E-06	1.14E-06	4.50E-07	0	0
2200 - 2300	0.000E+00	0.00E+00	0.00E+00	0	0
2300 - 2400	0.000E+00	0.00E+00	0.00E+00	0	0

Hour	Hourly Profile (0800-0900 as base)				
	NOx	NO	NO_2	RSP	FSP
0000 - 0100	0.00E+00	0.00E+00	0.00E+00	0.00E+00	0.00E+00
0100 - 0200	0.00E+00	0.00E+00	0.00E+00	0.00E+00	0.00E+00
0200 - 0300	0.00E+00	0.00E+00	0.00E+00	0.00E+00	0.00E+00
0300 - 0400	1.48E+01	1.49E+01	1.46E+01	0.00E+00	0.00E+00
0400 - 0500	1.88E+01	1.89E+01	1.86E+01	0.00E+00	0.00E+00
0500 - 0600	7.21E+00	7.24E+00	7.12E+00	0.00E+00	0.00E+00
0600 - 0700	7.48E+00	7.51E+00	7.40E+00	0.00E+00	0.00E+00
0700 - 0800	2.15E+00	2.15E+00	2.13E+00	0.00E+00	0.00E+00
0800 - 0900	1.00E+00	1.00E+00	1.00E+00	0.00E+00	0.00E+00
0900 - 1000	5.45E+00	5.47E+00	5.40E+00	0.00E+00	0.00E+00
1000 - 1100	2.46E+00	2.47E+00	2.44E+00	0.00E+00	0.00E+00
1100 - 1200	1.95E+00	1.95E+00	1.93E+00	0.00E+00	0.00E+00
1200 - 1300	1.96E+00	1.97E+00	1.94E+00	0.00E+00	0.00E+00
1300 - 1400	3.32E+00	3.33E+00	3.28E+00	0.00E+00	0.00E+00
1400 - 1500	2.37E+00	2.38E+00	2.35E+00	0.00E+00	0.00E+00
1500 - 1600	1.16E+01	1.16E+01	1.14E+01	0.00E+00	0.00E+00
1600 - 1700	4.56E+00	4.58E+00	4.50E+00	0.00E+00	0.00E+00
1700 - 1800	8.36E+00	8.39E+00	8.25E+00	0.00E+00	0.00E+00
1800 - 1900	8.16E-01	8.18E-01	8.11E-01	0.00E+00	0.00E+00
1900 - 2000	3.84E+00	3.86E+00	3.79E+00	0.00E+00	0.00E+00
2000 - 2100	1.00E-01	1.00E-01	1.00E-01	0.00E+00	0.00E+00
2100 - 2200	1.00E-01	1.00E-01	1.00E-01	0.00E+00	0.00E+00
2200 - 2300	0.00E+00	0.00E+00	0.00E+00	0.00E+00	0.00E+00
2300 - 2400	0.00E+00	0.00E+00	0.00E+00	0.00E+00	0.00E+00

LPG

Hour	Start Emission Rate outside bus terminus (g/s)				
	NOx	NO	NO_2	RSP	FSP
0000 - 0100	0.00E+00	0.00E+00	0.00E+00	0	0
0100 - 0200	0.00E+00	0.00E+00	0.00E+00	0	0
0200 - 0300	0.00E+00	0.00E+00	0.00E+00	0	0
0300 - 0400	5.64E-04	5.61E-04	3.29E-06	0	0
0400 - 0500	1.27E-03	1.26E-03	7.38E-06	0	0
0500 - 0600	1.54E-03	1.53E-03	8.99E-06	0	0
0600 - 0700	2.86E-03	2.84E-03	1.67E-05	0	0
0700 - 0800	1.38E-03	1.37E-03	8.03E-06	0	0
0800 - 0900	**1.30E-03**	**1.29E-03**	**7.57E-06**	**0**	**0**
0900 - 1000	2.93E-03	2.91E-03	1.71E-05	0	0
1000 - 1100	1.32E-03	1.31E-03	7.68E-06	0	0
1100 - 1200	1.12E-03	1.11E-03	6.51E-06	0	0
1200 - 1300	1.03E-03	1.02E-03	6.02E-06	0	0
1300 - 1400	1.17E-03	1.17E-03	6.85E-06	0	0
1400 - 1500	1.10E-03	1.09E-03	6.42E-06	0	0
1500 - 1600	3.01E-03	2.99E-03	1.76E-05	0	0
1600 - 1700	1.74E-03	1.73E-03	1.01E-05	0	0
1700 - 1800	1.56E-03	1.55E-03	9.12E-06	0	0
1800 - 1900	5.88E-04	5.85E-04	3.43E-06	0	0
1900 - 2000	1.38E-03	1.37E-03	8.06E-06	0	0
2000 - 2100	1.30E-04	1.29E-04	7.57E-07	0	0
2100 - 2200	1.30E-04	1.29E-04	7.57E-07	0	0
2200 - 2300	0.00E+00	0.00E+00	0.00E+00	0	0
2300 - 2400	0.00E+00	0.00E+00	0.00E+00	0	0

Hour	Hourly Profile (0800-0900 as base)				
	NOx	NO	NO_2	RSP	FSP
0000 - 0100	0.00E+00	0.00E+00	0.00E+00	0.00E+00	0.00E+00
0100 - 0200	0.00E+00	0.00E+00	0.00E+00	0.00E+00	0.00E+00
0200 - 0300	0.00E+00	0.00E+00	0.00E+00	0.00E+00	0.00E+00
0300 - 0400	4.34E-01	4.34E-01	4.34E-01	0.00E+00	0.00E+00
0400 - 0500	9.75E-01	9.75E-01	9.75E-01	0.00E+00	0.00E+00
0500 - 0600	1.19E+00	1.19E+00	1.19E+00	0.00E+00	0.00E+00
0600 - 0700	2.20E+00	2.20E+00	2.20E+00	0.00E+00	0.00E+00
0700 - 0800	1.06E+00	1.06E+00	1.06E+00	0.00E+00	0.00E+00
0800 - 0900	1.00E+00	1.00E+00	1.00E+00	0.00E+00	0.00E+00
0900 - 1000	2.25E+00	2.25E+00	2.26E+00	0.00E+00	0.00E+00
1000 - 1100	1.01E+00	1.01E+00	1.01E+00	0.00E+00	0.00E+00
1100 - 1200	8.60E-01	8.60E-01	8.61E-01	0.00E+00	0.00E+00
1200 - 1300	7.93E-01	7.93E-01	7.95E-01	0.00E+00	0.00E+00
1300 - 1400	9.05E-01	9.05E-01	9.05E-01	0.00E+00	0.00E+00
1400 - 1500	8.47E-01	8.47E-01	8.48E-01	0.00E+00	0.00E+00
1500 - 1600	2.32E+00	2.32E+00	2.32E+00	0.00E+00	0.00E+00
1600 - 1700	1.34E+00	1.34E+00	1.34E+00	0.00E+00	0.00E+00
1700 - 1800	1.20E+00	1.20E+00	1.20E+00	0.00E+00	0.00E+00
1800 - 1900	4.53E-01	4.53E-01	4.54E-01	0.00E+00	0.00E+00
1900 - 2000	1.06E+00	1.06E+00	1.07E+00	0.00E+00	0.00E+00
2000 - 2100	1.00E-01	1.00E-01	1.00E-01	0.00E+00	0.00E+00
2100 - 2200	1.00E-01	1.00E-01	1.00E-01	0.00E+00	0.00E+00
2200 - 2300	0.00E+00	0.00E+00	0.00E+00	0.00E+00	0.00E+00
2300 - 2400	0.00E+00	0.00E+00	0.00E+00	0.00E+00	0.00E+00

Lei Pui Street Bus Terminus

Temp: 10 **RH:** 18

Start Emission - Terminating Bus

	Double-Deck Franchised Bus (FBDD - Diesel) Start Emission Factor (g/trip)																	
Soaking Time (min)	5	10	20	30	40	50	60	120	180	240	300	360	420	480	540	600	660	720
NOx	0.793	1.427	1.903	2.696	3.331	4.441	6.503	8.089	11.895	15.543	17.446	20.618	22.680	23.790	24.425	25.059	25.376	25.376
NO	0.749	1.348	1.797	2.546	3.144	4.193	6.139	7.637	11.230	14.674	16.471	19.466	21.412	22.461	23.060	23.658	23.958	23.958
NO2	0.044	0.080	0.106	0.151	0.186	0.248	0.364	0.452	0.665	0.869	0.975	1.152	1.268	1.330	1.365	1.401	1.418	1.418
RSP	0.000	0.000	0.000	0.000	0.000	0.000	0.000	0.000	0.000	0.000	0.000	0.000	0.000	0.000	0.000	0.000	0.000	0.000
FSP	0.000	0.000	0.000	0.000	0.000	0.000	0.000	0.000	0.000	0.000	0.000	0.000	0.000	0.000	0.000	0.000	0.000	0.000

	No. of Trips of FBDD (Diesel)																			Total Start Emission of FBSD & FBDD (g)				
Soaking Time (min) / Hour	5	10	20	30	40	50	60	120	180	240	300	360	420	480	540	600	660	720		NOx	NO	NO2	RSP	FSP
0000 - 0100			1																1	2	2	0	0	0
0100 - 0200																			0	0	0	0	0	0
0200 - 0300																			0	0	0	0	0	0
0300 - 0400																			0	0	0	0	0	0
0400 - 0500																			0	0	0	0	0	0
0500 - 0600		1									1								2	19	18	1	0	0
0600 - 0700		6	1																7	10	10	1	0	0
0700 - 0800	1	7																	8	11	10	1	0	0
0800 - 0900	5	4																	9	10	9	1	0	0
0900 - 1000	5	4																	9	10	9	1	0	0
1000 - 1100	4	4																	8	9	8	0	0	0
1100 - 1200		3	4																7	12	11	1	0	0
1200 - 1300		5	3																8	13	12	1	0	0
1300 - 1400		3	4																7	12	11	1	0	0
1400 - 1500		4	4																8	13	13	1	0	0
1500 - 1600		2	5																7	12	12	1	0	0
1600 - 1700		2	5																7	12	12	1	0	0
1700 - 1800	4	5																	9	10	10	1	0	0
1800 - 1900	5	3																	8	8	8	0	0	0
1900 - 2000	4	4																	8	9	8	0	0	0
2000 - 2100		2	2																4	7	6	0	0	0
2100 - 2200		2	2																4	7	6	0	0	0
2200 - 2300		2	2																4	7	6	0	0	0
2300 - 2400		2	2																4	7	6	0	0	0

Note: The numbers of trips is based on the full day bus counting survey.

Cold Idling Emission - Terminating Bus

Idling Time =	1	min
Max. Idling Time for Adjusting Start Emission =	1	min

Note: The Idling time was based on the full day bus counting survey.

Hour	FBDD (Diesel)										
	Frequency	Cold Idling Emission Factor (g/s)					Cold Idling Emission (g) [1]				
		NOx	NO	NO_2	RSP	FSP	NOx	NO	NO_2	RSP	FSP
0000 - 0100	0	1.23E-01	1.17E-01	6.19E-03	3.51E-05	3.51E-05	0.00E+00	0.00E+00	0.00E+00	0.00E+00	0.00E+00
0100 - 0200	0	1.23E-01	1.17E-01	6.19E-03	3.51E-05	3.51E-05	0.00E+00	0.00E+00	0.00E+00	0.00E+00	0.00E+00
0200 - 0300	0	1.23E-01	1.17E-01	6.19E-03	3.51E-05	3.51E-05	0.00E+00	0.00E+00	0.00E+00	0.00E+00	0.00E+00
0300 - 0400	0	1.23E-01	1.17E-01	6.19E-03	3.51E-05	3.51E-05	0.00E+00	0.00E+00	0.00E+00	0.00E+00	0.00E+00
0400 - 0500	0	1.23E-01	1.17E-01	6.19E-03	3.51E-05	3.51E-05	0.00E+00	0.00E+00	0.00E+00	0.00E+00	0.00E+00
0500 - 0600	1	1.23E-01	1.17E-01	6.19E-03	3.51E-05	3.51E-05	7.39E+00	7.02E+00	3.72E-01	2.11E-03	2.11E-03
0600 - 0700	0	1.23E-01	1.17E-01	6.19E-03	3.51E-05	3.51E-05	0.00E+00	0.00E+00	0.00E+00	0.00E+00	0.00E+00
0700 - 0800	0	1.23E-01	1.17E-01	6.19E-03	3.51E-05	3.51E-05	0.00E+00	0.00E+00	0.00E+00	0.00E+00	0.00E+00
0800 - 0900	0	1.23E-01	1.17E-01	6.19E-03	3.51E-05	3.51E-05	0.00E+00	0.00E+00	0.00E+00	0.00E+00	0.00E+00
0900 - 1000	0	1.23E-01	1.17E-01	6.19E-03	3.51E-05	3.51E-05	0.00E+00	0.00E+00	0.00E+00	0.00E+00	0.00E+00
1000 - 1100	0	1.23E-01	1.17E-01	6.19E-03	3.51E-05	3.51E-05	0.00E+00	0.00E+00	0.00E+00	0.00E+00	0.00E+00
1100 - 1200	0	1.23E-01	1.17E-01	6.19E-03	3.51E-05	3.51E-05	0.00E+00	0.00E+00	0.00E+00	0.00E+00	0.00E+00
1200 - 1300	0	1.23E-01	1.17E-01	6.19E-03	3.51E-05	3.51E-05	0.00E+00	0.00E+00	0.00E+00	0.00E+00	0.00E+00
1300 - 1400	0	1.23E-01	1.17E-01	6.19E-03	3.51E-05	3.51E-05	0.00E+00	0.00E+00	0.00E+00	0.00E+00	0.00E+00
1400 - 1500	0	1.23E-01	1.17E-01	6.19E-03	3.51E-05	3.51E-05	0.00E+00	0.00E+00	0.00E+00	0.00E+00	0.00E+00
1500 - 1600	0	1.23E-01	1.17E-01	6.19E-03	3.51E-05	3.51E-05	0.00E+00	0.00E+00	0.00E+00	0.00E+00	0.00E+00
1600 - 1700	0	1.23E-01	1.17E-01	6.19E-03	3.51E-05	3.51E-05	0.00E+00	0.00E+00	0.00E+00	0.00E+00	0.00E+00
1700 - 1800	0	1.23E-01	1.17E-01	6.19E-03	3.51E-05	3.51E-05	0.00E+00	0.00E+00	0.00E+00	0.00E+00	0.00E+00
1800 - 1900	0	1.23E-01	1.17E-01	6.19E-03	3.51E-05	3.51E-05	0.00E+00	0.00E+00	0.00E+00	0.00E+00	0.00E+00
1900 - 2000	0	1.23E-01	1.17E-01	6.19E-03	3.51E-05	3.51E-05	0.00E+00	0.00E+00	0.00E+00	0.00E+00	0.00E+00
2000 - 2100	0	1.23E-01	1.17E-01	6.19E-03	3.51E-05	3.51E-05	0.00E+00	0.00E+00	0.00E+00	0.00E+00	0.00E+00
2100 - 2200	0	1.23E-01	1.17E-01	6.19E-03	3.51E-05	3.51E-05	0.00E+00	0.00E+00	0.00E+00	0.00E+00	0.00E+00
2200 - 2300	0	1.23E-01	1.17E-01	6.19E-03	3.51E-05	3.51E-05	0.00E+00	0.00E+00	0.00E+00	0.00E+00	0.00E+00
2300 - 2400	0	1.23E-01	1.17E-01	6.19E-03	3.51E-05	3.51E-05	0.00E+00	0.00E+00	0.00E+00	0.00E+00	0.00E+00

Hot Idling Emission - Terminating Bus

Idling Time =	1	min
Max. Idling Time for Adjusting Start Emission =	1	min

Note: The Idling time was based on the full day bus counting survey.

Hour	FBDD (Diesel)										
	Frequency	Hot Idling Emission Factor (g/s)					Hot Idling Emission (g) [1]				
		NOx	NO	NO_2	RSP	FSP	NOx	NO	NO_2	RSP	FSP
0000 - 0100	1	4.04E-03	3.84E-03	2.03E-04	3.51E-05	3.51E-05	2.42E-01	2.30E-01	1.22E-02	2.11E-03	2.11E-03
0100 - 0200	0	4.04E-03	3.84E-03	2.03E-04	3.51E-05	3.51E-05	0.00E+00	0.00E+00	0.00E+00	0.00E+00	0.00E+00
0200 - 0300	0	4.04E-03	3.84E-03	2.03E-04	3.51E-05	3.51E-05	0.00E+00	0.00E+00	0.00E+00	0.00E+00	0.00E+00
0300 - 0400	0	4.04E-03	3.84E-03	2.03E-04	3.51E-05	3.51E-05	0.00E+00	0.00E+00	0.00E+00	0.00E+00	0.00E+00
0400 - 0500	0	4.04E-03	3.84E-03	2.03E-04	3.51E-05	3.51E-05	0.00E+00	0.00E+00	0.00E+00	0.00E+00	0.00E+00
0500 - 0600	1	4.04E-03	3.84E-03	2.03E-04	3.51E-05	3.51E-05	2.42E-01	2.30E-01	1.22E-02	2.11E-03	2.11E-03
0600 - 0700	7	4.04E-03	3.84E-03	2.03E-04	3.51E-05	3.51E-05	1.70E+00	1.61E+00	8.53E-02	1.48E-02	1.48E-02
0700 - 0800	8	4.04E-03	3.84E-03	2.03E-04	3.51E-05	3.51E-05	1.94E+00	1.84E+00	9.75E-02	1.69E-02	1.69E-02
0800 - 0900	9	4.04E-03	3.84E-03	2.03E-04	3.51E-05	3.51E-05	2.18E+00	2.07E+00	1.10E-01	1.90E-02	1.90E-02
0900 - 1000	9	4.04E-03	3.84E-03	2.03E-04	3.51E-05	3.51E-05	2.18E+00	2.07E+00	1.10E-01	1.90E-02	1.90E-02
1000 - 1100	8	4.04E-03	3.84E-03	2.03E-04	3.51E-05	3.51E-05	1.94E+00	1.84E+00	9.75E-02	1.69E-02	1.69E-02
1100 - 1200	7	4.04E-03	3.84E-03	2.03E-04	3.51E-05	3.51E-05	1.70E+00	1.61E+00	8.53E-02	1.48E-02	1.48E-02
1200 - 1300	8	4.04E-03	3.84E-03	2.03E-04	3.51E-05	3.51E-05	1.94E+00	1.84E+00	9.75E-02	1.69E-02	1.69E-02
1300 - 1400	7	4.04E-03	3.84E-03	2.03E-04	3.51E-05	3.51E-05	1.70E+00	1.61E+00	8.53E-02	1.48E-02	1.48E-02
1400 - 1500	8	4.04E-03	3.84E-03	2.03E-04	3.51E-05	3.51E-05	1.94E+00	1.84E+00	9.75E-02	1.69E-02	1.69E-02
1500 - 1600	7	4.04E-03	3.84E-03	2.03E-04	3.51E-05	3.51E-05	1.70E+00	1.61E+00	8.53E-02	1.48E-02	1.48E-02
1600 - 1700	7	4.04E-03	3.84E-03	2.03E-04	3.51E-05	3.51E-05	1.70E+00	1.61E+00	8.53E-02	1.48E-02	1.48E-02
1700 - 1800	9	4.04E-03	3.84E-03	2.03E-04	3.51E-05	3.51E-05	2.18E+00	2.07E+00	1.10E-01	1.90E-02	1.90E-02
1800 - 1900	8	4.04E-03	3.84E-03	2.03E-04	3.51E-05	3.51E-05	1.94E+00	1.84E+00	9.75E-02	1.69E-02	1.69E-02
1900 - 2000	8	4.04E-03	3.84E-03	2.03E-04	3.51E-05	3.51E-05	1.94E+00	1.84E+00	9.75E-02	1.69E-02	1.69E-02
2000 - 2100	4	4.04E-03	3.84E-03	2.03E-04	3.51E-05	3.51E-05	9.69E-01	9.21E-01	4.87E-02	8.43E-03	8.43E-03
2100 - 2200	4	4.04E-03	3.84E-03	2.03E-04	3.51E-05	3.51E-05	9.69E-01	9.21E-01	4.87E-02	8.43E-03	8.43E-03
2200 - 2300	4	4.04E-03	3.84E-03	2.03E-04	3.51E-05	3.51E-05	9.69E-01	9.21E-01	4.87E-02	8.43E-03	8.43E-03
2300 - 2400	4	4.04E-03	3.84E-03	2.03E-04	3.51E-05	3.51E-05	9.69E-01	9.21E-01	4.87E-02	8.43E-03	8.43E-03

Average Distance from Starting Place to Egress =	41	m
Average Spread Distance outside bus terminus =	659.32	m

Hour	Total Idling Emission (g) [2]					Idling Emission for Start Emission Adjustment (g) [3]				
	NOx	NO	NO_2	RSP	FSP	NOx	NO	NO_2	RSP	FSP
0000 - 0100	2.42E-01	2.30E-01	1.22E-02	2.11E-03	2.11E-03	2.42E-01	2.30E-01	1.22E-02	2.11E-03	2.11E-03
0100 - 0200	0.00E+00	0.00E+00	0.00E+00	0.00E+00	0.00E+00	0.00E+00	0.00E+00	0.00E+00	0.00E+00	0.00E+00
0200 - 0300	0.00E+00	0.00E+00	0.00E+00	0.00E+00	0.00E+00	0.00E+00	0.00E+00	0.00E+00	0.00E+00	0.00E+00
0300 - 0400	0.00E+00	0.00E+00	0.00E+00	0.00E+00	0.00E+00	0.00E+00	0.00E+00	0.00E+00	0.00E+00	0.00E+00
0400 - 0500	0.00E+00	0.00E+00	0.00E+00	0.00E+00	0.00E+00	0.00E+00	0.00E+00	0.00E+00	0.00E+00	0.00E+00
0500 - 0600	7.63E+00	7.25E+00	3.84E-01	4.22E-03	4.22E-03	7.63E+00	7.25E+00	3.84E-01	4.22E-03	4.22E-03
0600 - 0700	1.70E+00	1.61E+00	8.53E-02	1.48E-02	1.48E-02	1.70E+00	1.61E+00	8.53E-02	1.48E-02	1.48E-02
0700 - 0800	1.94E+00	1.84E+00	9.75E-02	1.69E-02	1.69E-02	1.94E+00	1.84E+00	9.75E-02	1.69E-02	1.69E-02
0800 - 0900	2.18E+00	2.07E+00	1.10E-01	1.90E-02	1.90E-02	2.18E+00	2.07E+00	1.10E-01	1.90E-02	1.90E-02
0900 - 1000	2.18E+00	2.07E+00	1.10E-01	1.90E-02	1.90E-02	2.18E+00	2.07E+00	1.10E-01	1.90E-02	1.90E-02
1000 - 1100	1.94E+00	1.84E+00	9.75E-02	1.69E-02	1.69E-02	1.94E+00	1.84E+00	9.75E-02	1.69E-02	1.69E-02
1100 - 1200	1.70E+00	1.61E+00	8.53E-02	1.48E-02	1.48E-02	1.70E+00	1.61E+00	8.53E-02	1.48E-02	1.48E-02
1200 - 1300	1.94E+00	1.84E+00	9.75E-02	1.69E-02	1.69E-02	1.94E+00	1.84E+00	9.75E-02	1.69E-02	1.69E-02
1300 - 1400	1.70E+00	1.61E+00	8.53E-02	1.48E-02	1.48E-02	1.70E+00	1.61E+00	8.53E-02	1.48E-02	1.48E-02
1400 - 1500	1.94E+00	1.84E+00	9.75E-02	1.69E-02	1.69E-02	1.94E+00	1.84E+00	9.75E-02	1.69E-02	1.69E-02
1500 - 1600	1.70E+00	1.61E+00	8.53E-02	1.48E-02	1.48E-02	1.70E+00	1.61E+00	8.53E-02	1.48E-02	1.48E-02
1600 - 1700	1.70E+00	1.61E+00	8.53E-02	1.48E-02	1.48E-02	1.70E+00	1.61E+00	8.53E-02	1.48E-02	1.48E-02
1700 - 1800	2.18E+00	2.07E+00	1.10E-01	1.90E-02	1.90E-02	2.18E+00	2.07E+00	1.10E-01	1.90E-02	1.90E-02
1800 - 1900	1.94E+00	1.84E+00	9.75E-02	1.69E-02	1.69E-02	1.94E+00	1.84E+00	9.75E-02	1.69E-02	1.69E-02
1900 - 2000	1.94E+00	1.84E+00	9.75E-02	1.69E-02	1.69E-02	1.94E+00	1.84E+00	9.75E-02	1.69E-02	1.69E-02
2000 - 2100	9.69E-01	9.21E-01	4.87E-02	8.43E-03	8.43E-03	9.69E-01	9.21E-01	4.87E-02	8.43E-03	8.43E-03
2100 - 2200	9.69E-01	9.21E-01	4.87E-02	8.43E-03	8.43E-03	9.69E-01	9.21E-01	4.87E-02	8.43E-03	8.43E-03
2200 - 2300	9.69E-01	9.21E-01	4.87E-02	8.43E-03	8.43E-03	9.69E-01	9.21E-01	4.87E-02	8.43E-03	8.43E-03
2300 - 2400	9.69E-01	9.21E-01	4.87E-02	8.43E-03	8.43E-03	9.69E-01	9.21E-01	4.87E-02	8.43E-03	8.43E-03

Hour	Adjusted Start Emission within bus terminus (g) [4]					Adjusted Start Emission outside bus terminus (g) [5]					Start Emission Rate outside bus terminus (g/s)				
	NOx	NO	NO_2	RSP	FSP	NOx	NO	NO_2	RSP	FSP	NOx	NO	NO_2	RSP	FSP
0000 - 0100	9.65E-02	9.10E-02	5.48E-03	0	0	1.56E+00	1.48E+00	8.87E-02	0	0	4.35E-04	4.10E-04	2.46E-05	0	0
0100 - 0200	0.00E+00	0.00E+00	0.00E+00	0	0	0.00E+00	0.00E+00	0.00E+00	0	0	0.00E+00	0.00E+00	0.00E+00	0	0
0200 - 0300	0.00E+00	0.00E+00	0.00E+00	0	0	0.00E+00	0.00E+00	0.00E+00	0	0	0.00E+00	0.00E+00	0.00E+00	0	0
0300 - 0400	0.00E+00	0.00E+00	0.00E+00	0	0	0.00E+00	0.00E+00	0.00E+00	0	0	0.00E+00	0.00E+00	0.00E+00	0	0
0400 - 0500	0.00E+00	0.00E+00	0.00E+00	0	0	0.00E+00	0.00E+00	0.00E+00	0	0	0.00E+00	0.00E+00	0.00E+00	0	0
0500 - 0600	6.53E-01	6.14E-01	3.90E-02	0	0	1.06E+01	9.96E+00	6.32E-01	0	0	2.94E-03	2.77E-03	1.76E-04	0	0
0600 - 0700	5.10E-01	4.81E-01	2.91E-02	0	0	8.26E+00	7.79E+00	4.71E-01	0	0	2.29E-03	2.16E-03	1.31E-04	0	0
0700 - 0800	5.14E-01	4.85E-01	2.94E-02	0	0	8.33E+00	7.86E+00	4.76E-01	0	0	2.31E-03	2.18E-03	1.32E-04	0	0
0800 - 0900	4.35E-01	4.10E-01	2.50E-02	0	0	7.06E+00	6.65E+00	4.06E-01	0	0	1.96E-03	1.85E-03	1.13E-04	0	0
0900 - 1000	4.35E-01	4.10E-01	2.50E-02	0	0	7.06E+00	6.65E+00	4.06E-01	0	0	1.96E-03	1.85E-03	1.13E-04	0	0
1000 - 1100	4.03E-01	3.80E-01	2.32E-02	0	0	6.54E+00	6.16E+00	3.76E-01	0	0	1.82E-03	1.71E-03	1.04E-04	0	0
1100 - 1200	5.93E-01	5.59E-01	3.37E-02	0	0	9.61E+00	9.06E+00	5.46E-01	0	0	2.67E-03	2.52E-03	1.52E-04	0	0
1200 - 1300	6.34E-01	5.98E-01	3.61E-02	0	0	1.03E+01	9.69E+00	5.85E-01	0	0	2.85E-03	2.69E-03	1.62E-04	0	0
1300 - 1400	5.93E-01	5.59E-01	3.37E-02	0	0	9.61E+00	9.06E+00	5.46E-01	0	0	2.67E-03	2.52E-03	1.52E-04	0	0
1400 - 1500	6.62E-01	6.24E-01	3.76E-02	0	0	1.07E+01	1.01E+01	6.10E-01	0	0	2.98E-03	2.81E-03	1.69E-04	0	0
1500 - 1600	6.20E-01	5.85E-01	3.52E-02	0	0	1.01E+01	9.48E+00	5.71E-01	0	0	2.79E-03	2.63E-03	1.59E-04	0	0
1600 - 1700	6.20E-01	5.85E-01	3.52E-02	0	0	1.01E+01	9.48E+00	5.71E-01	0	0	2.79E-03	2.63E-03	1.59E-04	0	0
1700 - 1800	4.72E-01	4.45E-01	2.71E-02	0	0	7.66E+00	7.22E+00	4.39E-01	0	0	2.13E-03	2.00E-03	1.22E-04	0	0
1800 - 1900	3.67E-01	3.46E-01	2.11E-02	0	0	5.94E+00	5.60E+00	3.42E-01	0	0	1.65E-03	1.56E-03	9.51E-05	0	0
1900 - 2000	4.03E-01	3.80E-01	2.32E-02	0	0	6.54E+00	6.16E+00	3.76E-01	0	0	1.82E-03	1.71E-03	1.04E-04	0	0
2000 - 2100	3.31E-01	3.12E-01	1.88E-02	0	0	5.36E+00	5.06E+00	3.05E-01	0	0	1.49E-03	1.40E-03	8.47E-05	0	0
2100 - 2200	3.31E-01	3.12E-01	1.88E-02	0	0	5.36E+00	5.06E+00	3.05E-01	0	0	1.49E-03	1.40E-03	8.47E-05	0	0
2200 - 2300	3.31E-01	3.12E-01	1.88E-02	0	0	5.36E+00	5.06E+00	3.05E-01	0	0	1.49E-03	1.40E-03	8.47E-05	0	0
2300 - 2400	3.31E-01	3.12E-01	1.88E-02	0	0	5.36E+00	5.06E+00	3.05E-01	0	0	1.49E-03	1.40E-03	8.47E-05	0	0

Hot Idling Emission - Bypass Bus

Idling Time =	1	min

Hour	FBDD (Diesel)										
	Frequency	Hot Idling Emission Factor (g/s)					Hot Idling Emission (g) [1]				
		NOx	NO	NO_2	RSP	FSP	NOx	NO	NO_2	RSP	FSP
0000 - 0100	0	1.23E-01	1.17E-01	6.19E-03	3.51E-05	3.51E-05	0.000	0.000	0.000	0.000	0.000
0100 - 0200	2	1.23E-01	1.17E-01	6.19E-03	3.51E-05	3.51E-05	14.777	14.034	0.743	0.004	0.004
0200 - 0300	2	1.23E-01	1.17E-01	6.19E-03	3.51E-05	3.51E-05	14.777	14.034	0.743	0.004	0.004
0300 - 0400	2	1.23E-01	1.17E-01	6.19E-03	3.51E-05	3.51E-05	14.777	14.034	0.743	0.004	0.004
0400 - 0500	2	1.23E-01	1.17E-01	6.19E-03	3.51E-05	3.51E-05	14.777	14.034	0.743	0.004	0.004
0500 - 0600	1	1.23E-01	1.17E-01	6.19E-03	3.51E-05	3.51E-05	7.389	7.017	0.372	0.002	0.002
0600 - 0700	0	1.23E-01	1.17E-01	6.19E-03	3.51E-05	3.51E-05	0.000	0.000	0.000	0.000	0.000

0700 - 0800	0	1.23E-01	1.17E-01	6.19E-03	3.51E-05	3.51E-05	0.000	0.000	0.000	0.000	0.000
0800 - 0900	0	1.23E-01	1.17E-01	6.19E-03	3.51E-05	3.51E-05	0.000	0.000	0.000	0.000	0.000
0900 - 1000	0	1.23E-01	1.17E-01	6.19E-03	3.51E-05	3.51E-05	0.000	0.000	0.000	0.000	0.000
1000 - 1100	0	1.23E-01	1.17E-01	6.19E-03	3.51E-05	3.51E-05	0.000	0.000	0.000	0.000	0.000
1100 - 1200	0	1.23E-01	1.17E-01	6.19E-03	3.51E-05	3.51E-05	0.000	0.000	0.000	0.000	0.000
1200 - 1300	0	1.23E-01	1.17E-01	6.19E-03	3.51E-05	3.51E-05	0.000	0.000	0.000	0.000	0.000
1300 - 1400	0	1.23E-01	1.17E-01	6.19E-03	3.51E-05	3.51E-05	0.000	0.000	0.000	0.000	0.000
1400 - 1500	0	1.23E-01	1.17E-01	6.19E-03	3.51E-05	3.51E-05	0.000	0.000	0.000	0.000	0.000
1500 - 1600	0	1.23E-01	1.17E-01	6.19E-03	3.51E-05	3.51E-05	0.000	0.000	0.000	0.000	0.000
1600 - 1700	0	1.23E-01	1.17E-01	6.19E-03	3.51E-05	3.51E-05	0.000	0.000	0.000	0.000	0.000
1700 - 1800	0	1.23E-01	1.17E-01	6.19E-03	3.51E-05	3.51E-05	0.000	0.000	0.000	0.000	0.000
1800 - 1900	0	1.23E-01	1.17E-01	6.19E-03	3.51E-05	3.51E-05	0.000	0.000	0.000	0.000	0.000
1900 - 2000	0	1.23E-01	1.17E-01	6.19E-03	3.51E-05	3.51E-05	0.000	0.000	0.000	0.000	0.000
2000 - 2100	0	1.23E-01	1.17E-01	6.19E-03	3.51E-05	3.51E-05	0.000	0.000	0.000	0.000	0.000
2100 - 2200	0	1.23E-01	1.17E-01	6.19E-03	3.51E-05	3.51E-05	0.000	0.000	0.000	0.000	0.000
2200 - 2300	0	1.23E-01	1.17E-01	6.19E-03	3.51E-05	3.51E-05	0.000	0.000	0.000	0.000	0.000
2300 - 2400	0	1.23E-01	1.17E-01	6.19E-03	3.51E-05	3.51E-05	0.000	0.000	0.000	0.000	0.000

Running Emission - Terminating Bus and Bypass Bus

The Longest Travelling Distance within bus terminus =	76	m
Average Travelling Speed =	10	km/h

Hour	FBDD (Diesel)										
	Frequency	Running Emission Factor (g/km·vehicle)					Running Emission (g)				
		NOx	NO	NO_2	RSP	FSP	NOx	NO	NO_2	RSP	FSP
0000 - 0100	1	1.29E+01	1.23E+01	6.50E-01	3.83E-01	3.53E-01	9.76E-01	9.27E-01	4.91E-02	2.90E-02	2.66E-02
0100 - 0200	2	1.29E+01	1.23E+01	6.50E-01	3.83E-01	3.53E-01	1.95E+00	1.85E+00	9.81E-02	5.79E-02	5.33E-02
0200 - 0300	2	1.29E+01	1.23E+01	6.50E-01	3.83E-01	3.53E-01	1.95E+00	1.85E+00	9.81E-02	5.79E-02	5.33E-02
0300 - 0400	2	1.29E+01	1.23E+01	6.50E-01	3.83E-01	3.53E-01	1.95E+00	1.85E+00	9.81E-02	5.79E-02	5.33E-02
0400 - 0500	2	1.29E+01	1.23E+01	6.50E-01	3.83E-01	3.53E-01	1.95E+00	1.85E+00	9.81E-02	5.79E-02	5.33E-02
0500 - 0600	3	1.29E+01	1.23E+01	6.50E-01	3.83E-01	3.53E-01	2.93E+00	2.78E+00	1.47E-01	8.69E-02	7.99E-02
0600 - 0700	7	1.29E+01	1.23E+01	6.50E-01	3.83E-01	3.53E-01	6.83E+00	6.49E+00	3.43E-01	2.03E-01	1.86E-01
0700 - 0800	8	1.29E+01	1.23E+01	6.50E-01	3.83E-01	3.53E-01	7.81E+00	7.41E+00	3.93E-01	2.32E-01	2.13E-01
0800 - 0900	9	1.29E+01	1.23E+01	6.50E-01	3.83E-01	3.53E-01	8.78E+00	8.34E+00	4.42E-01	2.61E-01	2.40E-01
0900 - 1000	9	1.29E+01	1.23E+01	6.50E-01	3.83E-01	3.53E-01	8.78E+00	8.34E+00	4.42E-01	2.61E-01	2.40E-01
1000 - 1100	8	1.29E+01	1.23E+01	6.50E-01	3.83E-01	3.53E-01	7.81E+00	7.41E+00	3.93E-01	2.32E-01	2.13E-01
1100 - 1200	7	1.29E+01	1.23E+01	6.50E-01	3.83E-01	3.53E-01	6.83E+00	6.49E+00	3.43E-01	2.03E-01	1.86E-01
1200 - 1300	8	1.29E+01	1.23E+01	6.50E-01	3.83E-01	3.53E-01	7.81E+00	7.41E+00	3.93E-01	2.32E-01	2.13E-01
1300 - 1400	7	1.29E+01	1.23E+01	6.50E-01	3.83E-01	3.53E-01	6.83E+00	6.49E+00	3.43E-01	2.03E-01	1.86E-01
1400 - 1500	8	1.29E+01	1.23E+01	6.50E-01	3.83E-01	3.53E-01	7.81E+00	7.41E+00	3.93E-01	2.32E-01	2.13E-01
1500 - 1600	7	1.29E+01	1.23E+01	6.50E-01	3.83E-01	3.53E-01	6.83E+00	6.49E+00	3.43E-01	2.03E-01	1.86E-01
1600 - 1700	7	1.29E+01	1.23E+01	6.50E-01	3.83E-01	3.53E-01	6.83E+00	6.49E+00	3.43E-01	2.03E-01	1.86E-01
1700 - 1800	9	1.29E+01	1.23E+01	6.50E-01	3.83E-01	3.53E-01	8.78E+00	8.34E+00	4.42E-01	2.61E-01	2.40E-01
1800 - 1900	8	1.29E+01	1.23E+01	6.50E-01	3.83E-01	3.53E-01	7.81E+00	7.41E+00	3.93E-01	2.32E-01	2.13E-01
1900 - 2000	8	1.29E+01	1.23E+01	6.50E-01	3.83E-01	3.53E-01	7.81E+00	7.41E+00	3.93E-01	2.32E-01	2.13E-01
2000 - 2100	4	1.29E+01	1.23E+01	6.50E-01	3.83E-01	3.53E-01	3.90E+00	3.71E+00	1.96E-01	1.16E-01	1.07E-01
2100 - 2200	4	1.29E+01	1.23E+01	6.50E-01	3.83E-01	3.53E-01	3.90E+00	3.71E+00	1.96E-01	1.16E-01	1.07E-01
2200 - 2300	4	1.29E+01	1.23E+01	6.50E-01	3.83E-01	3.53E-01	3.90E+00	3.71E+00	1.96E-01	1.16E-01	1.07E-01
2300 - 2400	4	1.29E+01	1.23E+01	6.50E-01	3.83E-01	3.53E-01	3.90E+00	3.71E+00	1.96E-01	1.16E-01	1.07E-01

Release Height

4.4

No. Veh

138

607.2

Total Hourly Emission

Hour	Total Emission inside bus terminus (g) (Running + Idling + Start) [6]					Total Emission Rate (g/s)				
	NOx	NO	NO_2	RSP	FSP	NOx	NO	NO_2	RSP	FSP
0000 - 0100	1.31E+00	1.25E+00	6.67E-02	3.11E-02	2.87E-02	3.652E-04	3.466E-04	1.853E-05	8.630E-06	7.986E-06
0100 - 0200	1.67E+01	1.59E+01	8.41E-01	6.21E-02	5.75E-02	4.647E-03	4.413E-03	2.337E-04	1.726E-05	1.597E-05
0200 - 0300	1.67E+01	1.59E+01	8.41E-01	6.21E-02	5.75E-02	4.647E-03	4.413E-03	2.337E-04	1.726E-05	1.597E-05
0300 - 0400	1.67E+01	1.59E+01	8.41E-01	6.21E-02	5.75E-02	4.647E-03	4.413E-03	2.337E-04	1.726E-05	1.597E-05
0400 - 0500	1.67E+01	1.59E+01	8.41E-01	6.21E-02	5.75E-02	4.647E-03	4.413E-03	2.337E-04	1.726E-05	1.597E-05
0500 - 0600	1.86E+01	1.77E+01	9.41E-01	9.32E-02	8.62E-02	5.167E-03	4.905E-03	2.615E-04	2.589E-05	2.396E-05
0600 - 0700	9.04E+00	8.58E+00	4.58E-01	2.17E-01	2.01E-01	2.510E-03	2.383E-03	1.272E-04	6.041E-05	5.590E-05
0700 - 0800	1.03E+01	9.74E+00	5.19E-01	2.49E-01	2.30E-01	2.850E-03	2.705E-03	1.443E-04	6.904E-05	6.388E-05
0800 - 0900	1.14E+01	1.08E+01	5.76E-01	2.80E-01	2.59E-01	3.166E-03	3.006E-03	1.601E-04	7.767E-05	7.187E-05
0900 - 1000	1.14E+01	1.08E+01	5.76E-01	2.80E-01	2.59E-01	3.166E-03	3.006E-03	1.601E-04	7.767E-05	7.187E-05
1000 - 1100	1.01E+01	9.63E+00	5.13E-01	2.49E-01	2.30E-01	2.819E-03	2.676E-03	1.425E-04	6.904E-05	6.388E-05
1100 - 1200	9.12E+00	8.66E+00	4.62E-01	2.17E-01	2.01E-01	2.533E-03	2.405E-03	1.285E-04	6.041E-05	5.590E-05
1200 - 1300	1.04E+01	9.85E+00	5.26E-01	2.49E-01	2.30E-01	2.883E-03	2.737E-03	1.461E-04	6.904E-05	6.388E-05
1300 - 1400	9.12E+00	8.66E+00	4.62E-01	2.17E-01	2.01E-01	2.533E-03	2.405E-03	1.285E-04	6.041E-05	5.590E-05
1400 - 1500	1.04E+01	9.88E+00	5.28E-01	2.49E-01	2.30E-01	2.891E-03	2.744E-03	1.466E-04	6.904E-05	6.388E-05
1500 - 1600	9.15E+00	8.68E+00	4.64E-01	2.17E-01	2.01E-01	2.541E-03	2.412E-03	1.289E-04	6.041E-05	5.590E-05
1600 - 1700	9.15E+00	8.68E+00	4.64E-01	2.17E-01	2.01E-01	2.541E-03	2.412E-03	1.289E-04	6.041E-05	5.590E-05
1700 - 1800	1.14E+01	1.09E+01	5.78E-01	2.80E-01	2.59E-01	3.176E-03	3.016E-03	1.607E-04	7.767E-05	7.187E-05
1800 - 1900	1.01E+01	9.60E+00	5.11E-01	2.49E-01	2.30E-01	2.809E-03	2.667E-03	1.420E-04	6.904E-05	6.388E-05
1900 - 2000	1.01E+01	9.63E+00	5.13E-01	2.49E-01	2.30E-01	2.819E-03	2.676E-03	1.425E-04	6.904E-05	6.388E-05
2000 - 2100	5.20E+00	4.94E+00	2.64E-01	1.24E-01	1.15E-01	1.445E-03	1.372E-03	7.328E-05	3.452E-05	3.194E-05
2100 - 2200	5.20E+00	4.94E+00	2.64E-01	1.24E-01	1.15E-01	1.445E-03	1.372E-03	7.328E-05	3.452E-05	3.194E-05
2200 - 2300	5.20E+00	4.94E+00	2.64E-01	1.24E-01	1.15E-01	1.445E-03	1.372E-03	7.328E-05	3.452E-05	3.194E-05
2300 - 2400	5.20E+00	4.94E+00	2.64E-01	1.24E-01	1.15E-01	1.445E-03	1.372E-03	7.328E-05	3.452E-05	3.194E-05

Lei Pui Street Bus Terminus

Temp: 10 RH: 18

Start Emission

% of Petrol PLB 0.00%

PLB (Petrol) Start Emission Factor (g/trip)

Pollutant \ Soaking Time (min)	5	10	20	30	40	50	60	120	180	240	300	360	420	480	540	600	660	720
NOx	0.00000	0.00000	0.00000	0.00000	0.00000	0.00000	0.00000	0.00000	0.00000	0.00000	0.00000	0.00000	0.00000	0.00000	0.00000	0.00000	0.00000	0.00000
NO	0.00000	0.00000	0.00000	0.00000	0.00000	0.00000	0.00000	0.00000	0.00000	0.00000	0.00000	0.00000	0.00000	0.00000	0.00000	0.00000	0.00000	0.00000
NO2	0.00000	0.00000	0.00000	0.00000	0.00000	0.00000	0.00000	0.00000	0.00000	0.00000	0.00000	0.00000	0.00000	0.00000	0.00000	0.00000	0.00000	0.00000
RSP	0.00000	0.00000	0.00000	0.00000	0.00000	0.00000	0.00000	0.00000	0.00000	0.00000	0.00000	0.00000	0.00000	0.00000	0.00000	0.00000	0.00000	0.00000
FSP	0.00000	0.00000	0.00000	0.00000	0.00000	0.00000	0.00000	0.00000	0.00000	0.00000	0.00000	0.00000	0.00000	0.00000	0.00000	0.00000	0.00000	0.00000

% of Diesel PLB 61.79%

Taxi (Diesel) Start Emission Factor (g/trip)

Pollutant \ Soaking Time (min)	5	10	20	30	40	50	60	120	180	240	300	360	420	480	540	600	660	720
NOx	0.05060	0.09100	0.12140	0.17190	0.21240	0.28320	0.41470	0.51580	0.75860	0.99120	1.11250	1.31480	1.44630	1.51710	1.55760	1.59800	1.61820	1.61820
NO	0.03640	0.06550	0.08740	0.12380	0.15290	0.20390	0.29860	0.37140	0.54620	0.71370	0.80100	0.94660	1.04130	1.09230	1.12150	1.15060	1.16510	1.16510
NO2	0.01420	0.02550	0.03400	0.04810	0.05950	0.07930	0.11610	0.14440	0.21240	0.27750	0.31150	0.36820	0.40500	0.42480	0.43610	0.44740	0.45310	0.45310
RSP	0.00000	0.00000	0.00000	0.00000	0.00000	0.00000	0.00000	0.00000	0.00000	0.00000	0.00000	0.00000	0.00000	0.00000	0.00000	0.00000	0.00000	0.00000
FSP	0.00000	0.00000	0.00000	0.00000	0.00000	0.00000	0.00000	0.00000	0.00000	0.00000	0.00000	0.00000	0.00000	0.00000	0.00000	0.00000	0.00000	0.00000

% of LPG PLB 38.21%

PLB (LPG) Start Emission Factor (g/trip)

Pollutant \ Soaking Time (min)	5	10	20	30	40	50	60	120	180	240	300	360	420	480	540	600	660	720
NOx	1.65010	2.48620	3.95460	5.15120	6.07580	6.72860	7.10950	7.27110	7.24440	7.20350	7.14860	7.07960	6.99640	6.89920	6.78790	6.66240	6.52280	6.36910
NO	1.64050	2.47170	3.93150	5.12120	6.04040	6.68940	7.06810	7.22870	7.20220	7.16150	7.10690	7.03830	6.95560	6.85900	6.74830	6.62360	6.48480	6.33200
NO2	0.00960	0.01450	0.02310	0.03000	0.03540	0.03920	0.04140	0.04240	0.04220	0.04200	0.04170	0.04130	0.04080	0.04020	0.03960	0.03880	0.03800	0.03710
RSP	0.00000	0.00000	0.00000	0.00000	0.00000	0.00000	0.00000	0.00000	0.00000	0.00000	0.00000	0.00000	0.00000	0.00000	0.00000	0.00000	0.00000	0.00000
FSP	0.00000	0.00000	0.00000	0.00000	0.00000	0.00000	0.00000	0.00000	0.00000	0.00000	0.00000	0.00000	0.00000	0.00000	0.00000	0.00000	0.00000	0.00000

No. of Trips of PLB (Petrol)

Hour \ Soaking Time (min)	5	10	20	30	40	50	60	120	180	240	300	360	420	480	540	600	660	720	Bypass Petrol
0000 - 0100																			0
0100 - 0200																			0
0200 - 0300																			0
0300 - 0400																			0
0400 - 0500																			0
0500 - 0600																			0
0600 - 0700																			0
0700 - 0800																			0
0800 - 0900																			0
0900 - 1000																			0
1000 - 1100																			0
1100 - 1200																			0
1200 - 1300																			0
1300 - 1400																			0
1400 - 1500																			0
1500 - 1600																			0
1600 - 1700																			0
1700 - 1800																			0
1800 - 1900																			0
1900 - 2000																			0
2000 - 2100																			0
2100 - 2200																			0
2200 - 2300																			0
2300 - 2400																			0

Note: The numbers of trips is based on the full day vehicle counting survey on 19 June 2024.

No. of Trips of PLB (Diesel)

Hour \ Soaking Time (min)	5	10	20	30	40	50	60	120	180	240	300	360	420	480	540	600	660	720	Bypass Diesel
0000 - 0100				6.18E-01															0
0100 - 0200																			0
0200 - 0300																			0
0300 - 0400								6.18E-01											0
0400 - 0500																			0
0500 - 0600												1.85E+00							0.617858
0600 - 0700	2.47E+00	1.85E+00	6.18E-01										4.33E+00						5.5607217
0700 - 0800			1.85E+00											6.18E-01					5.5607217
0800 - 0900	1.24E+00																		4.9428638
0900 - 1000	4.94E+00	1.85E+00	6.18E-01																6.7964377
1000 - 1100	3.71E+00	1.24E+00	1.24E+00	1.24E+00			6.18E-01												8.6500116
1100 - 1200		1.24E+00	1.85E+00	6.18E-01															8.0321536
1200 - 1300	1.85E+00	1.24E+00	6.18E-01																8.6500116
1300 - 1400	6.18E-01		1.85E+00					6.18E-01											8.0321536
1400 - 1500	1.85E+00	1.24E+00	6.18E-01	1.24E+00	6.18E-01														8.6500116
1500 - 1600	1.85E+00	6.18E-01	1.24E+00																7.4142956
1600 - 1700	1.24E+00	1.85E+00																	6.7964377
1700 - 1800		6.18E-01	1.85E+00	1.24E+00			6.18E-01												6.7964377
1800 - 1900		1.24E+00																	5.5607217
1900 - 2000	1.85E+00	6.18E-01	6.18E-01																3.7071478
2000 - 2100	3.09E+00																		1.2357159
2100 - 2200	6.18E-01	6.18E-01		1.24E+00															4.3250058
2200 - 2300	6.18E-01	1.24E+00																	3.0892898
2300 - 2400	1.24E+00			1.24E+00			1.24E+00	6.18E-01		6.18E-01									1.2357159

No. of Trips of PLB (LPG)

Hour \ Soaking Time (min)	5	10	20	30	40	50	60	120	180	240	300	360	420	480	540	600	660	720	Bypass LPG
0000 - 0100				3.82E-01															0
0100 - 0200																			0
0200 - 0300																			0
0300 - 0400								3.82E-01											0
0400 - 0500																			0
0500 - 0600												1.15E+00							0.382142
0600 - 0700	1.53E+00	1.15E+00	3.82E-01										2.67E+00						3.4392783
0700 - 0800			1.15E+00											3.82E-01					3.4392783
0800 - 0900	7.64E-01																		3.0571362
0900 - 1000	3.06E+00	1.15E+00	3.82E-01																4.2035623
1000 - 1100	2.29E+00	7.64E-01	7.64E-01	7.64E-01			3.82E-01												5.3499884
1100 - 1200		7.64E-01	1.15E+00	3.82E-01															4.9678464
1200 - 1300	1.15E+00	7.64E-01	3.82E-01																5.3499884
1300 - 1400	3.82E-01		1.15E+00					3.82E-01											4.9678464
1400 - 1500	1.15E+00	7.64E-01	3.82E-01	7.64E-01	3.82E-01														5.3499884
1500 - 1600	1.15E+00	3.82E-01	7.64E-01																4.5857044
1600 - 1700	7.64E-01	1.15E+00																	4.2035623
1700 - 1800		3.82E-01	1.15E+00	7.64E-01			3.82E-01												4.2035623
1800 - 1900		7.64E-01																	3.4392783
1900 - 2000	1.15E+00	3.82E-01	3.82E-01																2.2928522
2000 - 2100	1.91E+00																		0.7642841
2100 - 2200	3.82E-01	3.82E-01		7.64E-01															2.6749942
2200 - 2300	3.82E-01	7.64E-01																	1.9107102
2300 - 2400	7.64E-01			7.64E-01			7.64E-01	3.82E-01		3.82E-01									0.7642841

Hour	Total Start Emission (g) - Petrol					Total Start Emission (g) - Diesel					Total Start Emission (g) - LPG				
	NOx	NO	NO2	RSP	FSP	NOx	NO	NO2	RSP	FSP	NOx	NO	NO2	RSP	FSP
0000 - 0100	0.0	0.0	0.0	0.0	0.0	0.1	0.1	0.0	0	0	2.0	2.0	0.0	0	0
0100 - 0200	0.0	0.0	0.0	0.0	0.0	0.0	0.0	0.0	0	0	0.0	0.0	0.0	0	0
0200 - 0300	0.0	0.0	0.0	0.0	0.0	0.0	0.0	0.0	0	0	0.0	0.0	0.0	0	0
0300 - 0400	0.0	0.0	0.0	0.0	0.0	0.3	0.2	0.1	0	0	2.8	2.8	0.0	0	0
0400 - 0500	0.0	0.0	0.0	0.0	0.0	0.0	0.0	0.0	0	0	0.0	0.0	0.0	0	0
0500 - 0600	0.0	0.0	0.0	0.0	0.0	2.4	1.8	0.7	0	0	8.1	8.1	0.0	0	0
0600 - 0700	0.0	0.0	0.0	0.0	0.0	6.6	4.8	1.9	0	0	25.6	25.4	0.1	0	0
0700 - 0800	0.0	0.0	0.0	0.0	0.0	1.2	0.8	0.3	0	0	7.2	7.1	0.0	0	0
0800 - 0900	0.0	0.0	0.0	0.0	0.0	0.1	0.0	0.0	0	0	1.3	1.3	0.0	0	0
0900 - 1000	0.0	0.0	0.0	0.0	0.0	0.5	0.4	0.1	0	0	9.4	9.4	0.1	0	0
1000 - 1100	0.0	0.0	0.0	0.0	0.0	0.9	0.7	0.3	0	0	15.4	15.3	0.1	0	0
1100 - 1200	0.0	0.0	0.0	0.0	0.0	0.4	0.3	0.1	0	0	8.4	8.4	0.0	0	0
1200 - 1300	0.0	0.0	0.0	0.0	0.0	0.3	0.2	0.1	0	0	5.3	5.3	0.0	0	0
1300 - 1400	0.0	0.0	0.0	0.0	0.0	0.6	0.4	0.2	0	0	7.9	7.9	0.0	0	0
1400 - 1500	0.0	0.0	0.0	0.0	0.0	0.6	0.4	0.2	0	0	11.6	11.5	0.1	0	0
1500 - 1600	0.0	0.0	0.0	0.0	0.0	0.3	0.2	0.1	0	0	5.9	5.8	0.0	0	0
1600 - 1700	0.0	0.0	0.0	0.0	0.0	0.2	0.2	0.1	0	0	4.1	4.1	0.0	0	0
1700 - 1800	0.0	0.0	0.0	0.0	0.0	0.7	0.5	0.2	0	0	12.1	12.1	0.1	0	0
1800 - 1900	0.0	0.0	0.0	0.0	0.0	0.1	0.1	0.0	0	0	1.9	1.9	0.0	0	0
1900 - 2000	0.0	0.0	0.0	0.0	0.0	0.2	0.2	0.1	0	0	4.4	4.3	0.0	0	0
2000 - 2100	0.0	0.0	0.0	0.0	0.0	0.2	0.1	0.0	0	0	3.2	3.1	0.0	0	0
2100 - 2200	0.0	0.0	0.0	0.0	0.0	0.3	0.2	0.1	0	0	5.5	5.5	0.0	0	0
2200 - 2300	0.0	0.0	0.0	0.0	0.0	0.1	0.1	0.0	0	0	2.5	2.5	0.0	0	0
2300 - 2400	0.0	0.0	0.0	0.0	0.0	1.7	1.2	0.5	0	0	16.2	16.1	0.1	0	0

Cold Idling Emission

Idling Time =	5	min
Max. Idling Time for Adjusting Start Emission =	1	min

* As observed during the site survey.

PLB (Petrol)

Hour	Frequency	Cold Idling Emission Factor (g/s) NOx	NO	NO2	RSP	FSP	Cold Idling Emission (g) [1] NOx	NO	NO2	RSP	FSP
0000 - 0100	0.00E+00						0.00E+00	0.00E+00	0.00E+00	0.00E+00	0.00E+00
0100 - 0200	0						0.00E+00	0.00E+00	0.00E+00	0.00E+00	0.00E+00
0200 - 0300	0						0.00E+00	0.00E+00	0.00E+00	0.00E+00	0.00E+00
0300 - 0400	0						0.00E+00	0.00E+00	0.00E+00	0.00E+00	0.00E+00
0400 - 0500	0						0.00E+00	0.00E+00	0.00E+00	0.00E+00	0.00E+00
0500 - 0600	0.00E+00						0.00E+00	0.00E+00	0.00E+00	0.00E+00	0.00E+00
0600 - 0700	0.00E+00						0.00E+00	0.00E+00	0.00E+00	0.00E+00	0.00E+00
0700 - 0800	0						0.00E+00	0.00E+00	0.00E+00	0.00E+00	0.00E+00
0800 - 0900	0						0.00E+00	0.00E+00	0.00E+00	0.00E+00	0.00E+00
0900 - 1000	0.00E+00						0.00E+00	0.00E+00	0.00E+00	0.00E+00	0.00E+00
1000 - 1100	0						0.00E+00	0.00E+00	0.00E+00	0.00E+00	0.00E+00
1100 - 1200	0.00E+00						0.00E+00	0.00E+00	0.00E+00	0.00E+00	0.00E+00
1200 - 1300	0						0.00E+00	0.00E+00	0.00E+00	0.00E+00	0.00E+00
1300 - 1400	0.00E+00						0.00E+00	0.00E+00	0.00E+00	0.00E+00	0.00E+00
1400 - 1500	0						0.00E+00	0.00E+00	0.00E+00	0.00E+00	0.00E+00
1500 - 1600	0						0.00E+00	0.00E+00	0.00E+00	0.00E+00	0.00E+00
1600 - 1700	0						0.00E+00	0.00E+00	0.00E+00	0.00E+00	0.00E+00
1700 - 1800	0						0.00E+00	0.00E+00	0.00E+00	0.00E+00	0.00E+00
1800 - 1900	0						0.00E+00	0.00E+00	0.00E+00	0.00E+00	0.00E+00
1900 - 2000	0						0.00E+00	0.00E+00	0.00E+00	0.00E+00	0.00E+00
2000 - 2100	0						0.00E+00	0.00E+00	0.00E+00	0.00E+00	0.00E+00
2100 - 2200	0						0.00E+00	0.00E+00	0.00E+00	0.00E+00	0.00E+00
2200 - 2300	0						0.00E+00	0.00E+00	0.00E+00	0.00E+00	0.00E+00
2300 - 2400	0						0.00E+00	0.00E+00	0.00E+00	0.00E+00	0.00E+00

PLB (Diesel)

Hour	Frequency	Cold Idling Emission Factor (g/s) NOx	NO	NO2	RSP	FSP	Cold Idling Emission (g) [1] NOx	NO	NO2	RSP	FSP
0000 - 0100	0.00E+00	1.30E-03	9.36E-04	3.64E-04	7.25E-06	7.25E-06	0.00E+00	0.00E+00	0.00E+00	0.00E+00	0.00E+00
0100 - 0200	0.00E+00	1.30E-03	9.36E-04	3.64E-04	7.25E-06	7.25E-06	0.00E+00	0.00E+00	0.00E+00	0.00E+00	0.00E+00
0200 - 0300	0	1.30E-03	9.36E-04	3.64E-04	7.25E-06	7.25E-06	0.00E+00	0.00E+00	0.00E+00	0.00E+00	0.00E+00
0300 - 0400	0.617858	1.30E-03	9.36E-04	3.64E-04	7.25E-06	7.25E-06	2.41E-01	1.73E-01	6.75E-02	1.34E-03	1.34E-03
0400 - 0500	0	1.30E-03	9.36E-04	3.64E-04	7.25E-06	7.25E-06	0.00E+00	0.00E+00	0.00E+00	0.00E+00	0.00E+00
0500 - 0600	1.85E+00	1.30E-03	9.36E-04	3.64E-04	7.25E-06	7.25E-06	7.23E-01	5.20E-01	2.02E-01	4.03E-03	4.03E-03
0600 - 0700	4.33E+00	1.30E-03	9.36E-04	3.64E-04	7.25E-06	7.25E-06	1.69E+00	1.21E+00	4.72E-01	9.41E-03	9.41E-03
0700 - 0800	6.18E-01	1.30E-03	9.36E-04	3.64E-04	7.25E-06	7.25E-06	2.41E-01	1.73E-01	6.75E-02	1.34E-03	1.34E-03
0800 - 0900	0	1.30E-03	9.36E-04	3.64E-04	7.25E-06	7.25E-06	0.00E+00	0.00E+00	0.00E+00	0.00E+00	0.00E+00
0900 - 1000	0.00E+00	1.30E-03	9.36E-04	3.64E-04	7.25E-06	7.25E-06	0.00E+00	0.00E+00	0.00E+00	0.00E+00	0.00E+00
1000 - 1100	0.617858	1.30E-03	9.36E-04	3.64E-04	7.25E-06	7.25E-06	2.41E-01	1.73E-01	6.75E-02	1.34E-03	1.34E-03
1100 - 1200	0.00E+00	1.30E-03	9.36E-04	3.64E-04	7.25E-06	7.25E-06	0.00E+00	0.00E+00	0.00E+00	0.00E+00	0.00E+00
1200 - 1300	0.00E+00	1.30E-03	9.36E-04	3.64E-04	7.25E-06	7.25E-06	0.00E+00	0.00E+00	0.00E+00	0.00E+00	0.00E+00
1300 - 1400	6.18E-01	1.30E-03	9.36E-04	3.64E-04	7.25E-06	7.25E-06	2.41E-01	1.73E-01	6.75E-02	1.34E-03	1.34E-03
1400 - 1500	0.00E+00	1.30E-03	9.36E-04	3.64E-04	7.25E-06	7.25E-06	0.00E+00	0.00E+00	0.00E+00	0.00E+00	0.00E+00
1500 - 1600	0.00E+00	1.30E-03	9.36E-04	3.64E-04	7.25E-06	7.25E-06	0.00E+00	0.00E+00	0.00E+00	0.00E+00	0.00E+00
1600 - 1700	0	1.30E-03	9.36E-04	3.64E-04	7.25E-06	7.25E-06	0.00E+00	0.00E+00	0.00E+00	0.00E+00	0.00E+00
1700 - 1800	0.617858	1.30E-03	9.36E-04	3.64E-04	7.25E-06	7.25E-06	2.41E-01	1.73E-01	6.75E-02	1.34E-03	1.34E-03
1800 - 1900	0	1.30E-03	9.36E-04	3.64E-04	7.25E-06	7.25E-06	0.00E+00	0.00E+00	0.00E+00	0.00E+00	0.00E+00
1900 - 2000	0	1.30E-03	9.36E-04	3.64E-04	7.25E-06	7.25E-06	0.00E+00	0.00E+00	0.00E+00	0.00E+00	0.00E+00
2000 - 2100	0	1.30E-03	9.36E-04	3.64E-04	7.25E-06	7.25E-06	0.00E+00	0.00E+00	0.00E+00	0.00E+00	0.00E+00
2100 - 2200	0	1.30E-03	9.36E-04	3.64E-04	7.25E-06	7.25E-06	0.00E+00	0.00E+00	0.00E+00	0.00E+00	0.00E+00
2200 - 2300	0	1.30E-03	9.36E-04	3.64E-04	7.25E-06	7.25E-06	0.00E+00	0.00E+00	0.00E+00	0.00E+00	0.00E+00
2300 - 2400	2.471432	1.30E-03	9.36E-04	3.64E-04	7.25E-06	7.25E-06	9.64E-01	6.94E-01	2.70E-01	5.38E-03	5.38E-03

PLB (LPG)

Hour	Frequency	Cold Idling Emission Factor (g/s) NOx	NO	NO2	RSP	FSP	Cold Idling Emission (g) [1] NOx	NO	NO2	RSP	FSP
0000 - 0100	0.00E+00	1.33E-03	1.32E-03	7.43E-06	5.54E-05	5.54E-05	0.00E+00	0.00E+00	0.00E+00	0.00E+00	0.00E+00
0100 - 0200	0	1.33E-03	1.32E-03	7.43E-06	5.54E-05	5.54E-05	0.00E+00	0.00E+00	0.00E+00	0.00E+00	0.00E+00
0200 - 0300	0	1.33E-03	1.32E-03	7.43E-06	5.54E-05	5.54E-05	0.00E+00	0.00E+00	0.00E+00	0.00E+00	0.00E+00
0300 - 0400	0	1.33E-03	1.32E-03	7.43E-06	5.54E-05	5.54E-05	0.00E+00	0.00E+00	0.00E+00	0.00E+00	0.00E+00
0400 - 0500	0	1.33E-03	1.32E-03	7.43E-06	5.54E-05	5.54E-05	0.00E+00	0.00E+00	0.00E+00	0.00E+00	0.00E+00
0500 - 0600	1.15E+00	1.33E-03	1.32E-03	7.43E-06	5.54E-05	5.54E-05	4.56E-01	4.54E-01	2.56E-03	1.91E-02	1.91E-02
0600 - 0700	2.67E+00	1.33E-03	1.32E-03	7.43E-06	5.54E-05	5.54E-05	1.06E+00	1.06E+00	5.97E-03	4.45E-02	4.45E-02
0700 - 0800	0.382142	1.33E-03	1.32E-03	7.43E-06	5.54E-05	5.54E-05	1.52E-01	1.51E-01	8.52E-04	6.35E-03	6.35E-03
0800 - 0900	0	1.33E-03	1.32E-03	7.43E-06	5.54E-05	5.54E-05	0.00E+00	0.00E+00	0.00E+00	0.00E+00	0.00E+00
0900 - 1000	0.00E+00	1.33E-03	1.32E-03	7.43E-06	5.54E-05	5.54E-05	0.00E+00	0.00E+00	0.00E+00	0.00E+00	0.00E+00
1000 - 1100	0	1.33E-03	1.32E-03	7.43E-06	5.54E-05	5.54E-05	0.00E+00	0.00E+00	0.00E+00	0.00E+00	0.00E+00
1100 - 1200	0.00E+00	1.33E-03	1.32E-03	7.43E-06	5.54E-05	5.54E-05	0.00E+00	0.00E+00	0.00E+00	0.00E+00	0.00E+00
1200 - 1300	0	1.33E-03	1.32E-03	7.43E-06	5.54E-05	5.54E-05	0.00E+00	0.00E+00	0.00E+00	0.00E+00	0.00E+00
1300 - 1400	0.00E+00	1.33E-03	1.32E-03	7.43E-06	5.54E-05	5.54E-05	0.00E+00	0.00E+00	0.00E+00	0.00E+00	0.00E+00
1400 - 1500	0	1.33E-03	1.32E-03	7.43E-06	5.54E-05	5.54E-05	0.00E+00	0.00E+00	0.00E+00	0.00E+00	0.00E+00
1500 - 1600	0	1.33E-03	1.32E-03	7.43E-06	5.54E-05	5.54E-05	0.00E+00	0.00E+00	0.00E+00	0.00E+00	0.00E+00
1600 - 1700	0	1.33E-03	1.32E-03	7.43E-06	5.54E-05	5.54E-05	0.00E+00	0.00E+00	0.00E+00	0.00E+00	0.00E+00
1700 - 1800	0	1.33E-03	1.32E-03	7.43E-06	5.54E-05	5.54E-05	0.00E+00	0.00E+00	0.00E+00	0.00E+00	0.00E+00
1800 - 1900	0	1.33E-03	1.32E-03	7.43E-06	5.54E-05	5.54E-05	0.00E+00	0.00E+00	0.00E+00	0.00E+00	0.00E+00
1900 - 2000	0	1.33E-03	1.32E-03	7.43E-06	5.54E-05	5.54E-05	0.00E+00	0.00E+00	0.00E+00	0.00E+00	0.00E+00
2000 - 2100	0	1.33E-03	1.32E-03	7.43E-06	5.54E-05	5.54E-05	0.00E+00	0.00E+00	0.00E+00	0.00E+00	0.00E+00
2100 - 2200	0	1.33E-03	1.32E-03	7.43E-06	5.54E-05	5.54E-05	0.00E+00	0.00E+00	0.00E+00	0.00E+00	0.00E+00
2200 - 2300	0	1.33E-03	1.32E-03	7.43E-06	5.54E-05	5.54E-05	0.00E+00	0.00E+00	0.00E+00	0.00E+00	0.00E+00
2300 - 2400	0.382142	1.33E-03	1.32E-03	7.43E-06	5.54E-05	5.54E-05	1.52E-01	1.51E-01	8.52E-04	6.35E-03	6.35E-03

Cold Idling Emission for Adjusment Start Emission

Idling Time =	5	min
Max. Idling Time for Adjusting Start Emission =	1	min

* As observed during the site survey.

PLB (Petrol)

Hour	Frequency	Cold Idling Emission Factor (g/s) NOx	NO	NO2	RSP	FSP	Cold Idling Emission (g) [1] NOx	NO	NO2	RSP	FSP
0000 - 0100	0.00E+00	0.00E+00	0.00E+00	0.00E+00	0.00E+00	0.00E+00	0.00E+00	0.00E+00	0.00E+00	0.00E+00	0.00E+00
0100 - 0200	0	0.00E+00	0.00E+00	0.00E+00	0.00E+00	0.00E+00	0.00E+00	0.00E+00	0.00E+00	0.00E+00	0.00E+00
0200 - 0300	0	0.00E+00	0.00E+00	0.00E+00	0.00E+00	0.00E+00	0.00E+00	0.00E+00	0.00E+00	0.00E+00	0.00E+00
0300 - 0400	0	0.00E+00	0.00E+00	0.00E+00	0.00E+00	0.00E+00	0.00E+00	0.00E+00	0.00E+00	0.00E+00	0.00E+00
0400 - 0500	0	0.00E+00	0.00E+00	0.00E+00	0.00E+00	0.00E+00	0.00E+00	0.00E+00	0.00E+00	0.00E+00	0.00E+00
0500 - 0600	0.00E+00	0.00E+00	0.00E+00	0.00E+00	0.00E+00	0.00E+00	0.00E+00	0.00E+00	0.00E+00	0.00E+00	0.00E+00
0600 - 0700	0.00E+00	0.00E+00	0.00E+00	0.00E+00	0.00E+00	0.00E+00	0.00E+00	0.00E+00	0.00E+00	0.00E+00	0.00E+00
0700 - 0800	0	0.00E+00	0.00E+00	0.00E+00	0.00E+00	0.00E+00	0.00E+00	0.00E+00	0.00E+00	0.00E+00	0.00E+00
0800 - 0900	0	0.00E+00	0.00E+00	0.00E+00	0.00E+00	0.00E+00	0.00E+00	0.00E+00	0.00E+00	0.00E+00	0.00E+00
0900 - 1000	0.00E+00	0.00E+00	0.00E+00	0.00E+00	0.00E+00	0.00E+00	0.00E+00	0.00E+00	0.00E+00	0.00E+00	0.00E+00
1000 - 1100	0	0.00E+00	0.00E+00	0.00E+00	0.00E+00	0.00E+00	0.00E+00	0.00E+00	0.00E+00	0.00E+00	0.00E+00
1100 - 1200	0.00E+00	0.00E+00	0.00E+00	0.00E+00	0.00E+00	0.00E+00	0.00E+00	0.00E+00	0.00E+00	0.00E+00	0.00E+00
1200 - 1300	0	0.00E+00	0.00E+00	0.00E+00	0.00E+00	0.00E+00	0.00E+00	0.00E+00	0.00E+00	0.00E+00	0.00E+00
1300 - 1400	0.00E+00	0.00E+00	0.00E+00	0.00E+00	0.00E+00	0.00E+00	0.00E+00	0.00E+00	0.00E+00	0.00E+00	0.00E+00
1400 - 1500	0	0.00E+00	0.00E+00	0.00E+00	0.00E+00	0.00E+00	0.00E+00	0.00E+00	0.00E+00	0.00E+00	0.00E+00
1500 - 1600	0	0.00E+00	0.00E+00	0.00E+00	0.00E+00	0.00E+00	0.00E+00	0.00E+00	0.00E+00	0.00E+00	0.00E+00
1600 - 1700	0	0.00E+00	0.00E+00	0.00E+00	0.00E+00	0.00E+00	0.00E+00	0.00E+00	0.00E+00	0.00E+00	0.00E+00
1700 - 1800	0	0.00E+00	0.00E+00	0.00E+00	0.00E+00	0.00E+00	0.00E+00	0.00E+00	0.00E+00	0.00E+00	0.00E+00
1800 - 1900	0	0.00E+00	0.00E+00	0.00E+00	0.00E+00	0.00E+00	0.00E+00	0.00E+00	0.00E+00	0.00E+00	0.00E+00
1900 - 2000	0	0.00E+00	0.00E+00	0.00E+00	0.00E+00	0.00E+00	0.00E+00	0.00E+00	0.00E+00	0.00E+00	0.00E+00
2000 - 2100	0	0.00E+00	0.00E+00	0.00E+00	0.00E+00	0.00E+00	0.00E+00	0.00E+00	0.00E+00	0.00E+00	0.00E+00
2100 - 2200	0	0.00E+00	0.00E+00	0.00E+00	0.00E+00	0.00E+00	0.00E+00	0.00E+00	0.00E+00	0.00E+00	0.00E+00
2200 - 2300	0	0.00E+00	0.00E+00	0.00E+00	0.00E+00	0.00E+00	0.00E+00	0.00E+00	0.00E+00	0.00E+00	0.00E+00
2300 - 2400	0	0.00E+00	0.00E+00	0.00E+00	0.00E+00	0.00E+00	0.00E+00	0.00E+00	0.00E+00	0.00E+00	0.00E+00

PLB (Diesel)

Hour	Frequency	Cold Idling Emission Factor (g/s) NOx	NO	NO2	RSP	FSP	Cold Idling Emission (g) [1] NOx	NO	NO2	RSP	FSP
0000 - 0100	0.00E+00	1.30E-03	9.36E-04	3.64E-04	7.25E-06	7.25E-06	0.00E+00	0.00E+00	0.00E+00	0.00E+00	0.00E+00
0100 - 0200	0.00E+00	1.30E-03	9.36E-04	3.64E-04	7.25E-06	7.25E-06	0.00E+00	0.00E+00	0.00E+00	0.00E+00	0.00E+00
0200 - 0300	0	1.30E-03	9.36E-04	3.64E-04	7.25E-06	7.25E-06	0.00E+00	0.00E+00	0.00E+00	0.00E+00	0.00E+00
0300 - 0400	0.617858	1.30E-03	9.36E-04	3.64E-04	7.25E-06	7.25E-06	4.82E-02	3.47E-02	1.35E-02	2.69E-04	2.69E-04
0400 - 0500	0	1.30E-03	9.36E-04	3.64E-04	7.25E-06	7.25E-06	0.00E+00	0.00E+00	0.00E+00	0.00E+00	0.00E+00
0500 - 0600	1.85E+00	1.30E-03	9.36E-04	3.64E-04	7.25E-06	7.25E-06	1.45E-01	1.04E-01	4.05E-02	8.07E-04	8.07E-04
0600 - 0700	4.33E+00	1.30E-03	9.36E-04	3.64E-04	7.25E-06	7.25E-06	3.37E-01	2.43E-01	9.45E-02	1.88E-03	1.88E-03
0700 - 0800	6.18E-01	1.30E-03	9.36E-04	3.64E-04	7.25E-06	7.25E-06	4.82E-02	3.47E-02	1.35E-02	2.69E-04	2.69E-04
0800 - 0900	0	1.30E-03	9.36E-04	3.64E-04	7.25E-06	7.25E-06	0.00E+00	0.00E+00	0.00E+00	0.00E+00	0.00E+00
0900 - 1000	0.00E+00	1.30E-03	9.36E-04	3.64E-04	7.25E-06	7.25E-06	0.00E+00	0.00E+00	0.00E+00	0.00E+00	0.00E+00
1000 - 1100	0.617858	1.30E-03	9.36E-04	3.64E-04	7.25E-06	7.25E-06	4.82E-02	3.47E-02	1.35E-02	2.69E-04	2.69E-04
1100 - 1200	0.00E+00	1.30E-03	9.36E-04	3.64E-04	7.25E-06	7.25E-06	0.00E+00	0.00E+00	0.00E+00	0.00E+00	0.00E+00
1200 - 1300	0.00E+00	1.30E-03	9.36E-04	3.64E-04	7.25E-06	7.25E-06	0.00E+00	0.00E+00	0.00E+00	0.00E+00	0.00E+00
1300 - 1400	6.18E-01	1.30E-03	9.36E-04	3.64E-04	7.25E-06	7.25E-06	4.82E-02	3.47E-02	1.35E-02	2.69E-04	2.69E-04
1400 - 1500	0.00E+00	1.30E-03	9.36E-04	3.64E-04	7.25E-06	7.25E-06	0.00E+00	0.00E+00	0.00E+00	0.00E+00	0.00E+00
1500 - 1600	0.00E+00	1.30E-03	9.36E-04	3.64E-04	7.25E-06	7.25E-06	0.00E+00	0.00E+00	0.00E+00	0.00E+00	0.00E+00
1600 - 1700	0	1.30E-03	9.36E-04	3.64E-04	7.25E-06	7.25E-06	0.00E+00	0.00E+00	0.00E+00	0.00E+00	0.00E+00
1700 - 1800	0.617858	1.30E-03	9.36E-04	3.64E-04	7.25E-06	7.25E-06	4.82E-02	3.47E-02	1.35E-02	2.69E-04	2.69E-04
1800 - 1900	0	1.30E-03	9.36E-04	3.64E-04	7.25E-06	7.25E-06	0.00E+00	0.00E+00	0.00E+00	0.00E+00	0.00E+00
1900 - 2000	0	1.30E-03	9.36E-04	3.64E-04	7.25E-06	7.25E-06	0.00E+00	0.00E+00	0.00E+00	0.00E+00	0.00E+00
2000 - 2100	0	1.30E-03	9.36E-04	3.64E-04	7.25E-06	7.25E-06	0.00E+00	0.00E+00	0.00E+00	0.00E+00	0.00E+00
2100 - 2200	0	1.30E-03	9.36E-04	3.64E-04	7.25E-06	7.25E-06	0.00E+00	0.00E+00	0.00E+00	0.00E+00	0.00E+00
2200 - 2300	0	1.30E-03	9.36E-04	3.64E-04	7.25E-06	7.25E-06	0.00E+00	0.00E+00	0.00E+00	0.00E+00	0.00E+00
2300 - 2400	2.471432	1.30E-03	9.36E-04	3.64E-04	7.25E-06	7.25E-06	1.93E-01	1.39E-01	5.40E-02	1.08E-03	1.08E-03

PLB (LPG)

Hour	Frequency	Cold Idling Emission Factor (g/s) NOx	NO	NO2	RSP	FSP	Cold Idling Emission (g) [1] NOx	NO	NO2	RSP	FSP
0000 - 0100	0.00E+00	1.33E-03	1.32E-03	7.43E-06	5.54E-05	5.54E-05	0.00E+00	0.00E+00	0.00E+00	0.00E+00	0.00E+00
0100 - 0200	0	1.33E-03	1.32E-03	7.43E-06	5.54E-05	5.54E-05	0.00E+00	0.00E+00	0.00E+00	0.00E+00	0.00E+00
0200 - 0300	0	1.33E-03	1.32E-03	7.43E-06	5.54E-05	5.54E-05	0.00E+00	0.00E+00	0.00E+00	0.00E+00	0.00E+00
0300 - 0400	0	1.33E-03	1.32E-03	7.43E-06	5.54E-05	5.54E-05	0.00E+00	0.00E+00	0.00E+00	0.00E+00	0.00E+00
0400 - 0500	0	1.33E-03	1.32E-03	7.43E-06	5.54E-05	5.54E-05	0.00E+00	0.00E+00	0.00E+00	0.00E+00	0.00E+00
0500 - 0600	1.15E+00	1.33E-03	1.32E-03	7.43E-06	5.54E-05	5.54E-05	9.13E-02	9.08E-02	5.11E-04	3.81E-03	3.81E-03
0600 - 0700	2.67E+00	1.33E-03	1.32E-03	7.43E-06	5.54E-05	5.54E-05	2.13E-01	2.12E-01	1.19E-03	8.89E-03	8.89E-03
0700 - 0800	0.382142	1.33E-03	1.32E-03	7.43E-06	5.54E-05	5.54E-05	3.04E-02	3.03E-02	1.70E-04	1.27E-03	1.27E-03
0800 - 0900	0	1.33E-03	1.32E-03	7.43E-06	5.54E-05	5.54E-05	0.00E+00	0.00E+00	0.00E+00	0.00E+00	0.00E+00
0900 - 1000	0.00E+00	1.33E-03	1.32E-03	7.43E-06	5.54E-05	5.54E-05	0.00E+00	0.00E+00	0.00E+00	0.00E+00	0.00E+00
1000 - 1100	0	1.33E-03	1.32E-03	7.43E-06	5.54E-05	5.54E-05	0.00E+00	0.00E+00	0.00E+00	0.00E+00	0.00E+00
1100 - 1200	0.00E+00	1.33E-03	1.32E-03	7.43E-06	5.54E-05	5.54E-05	0.00E+00	0.00E+00	0.00E+00	0.00E+00	0.00E+00
1200 - 1300	0	1.33E-03	1.32E-03	7.43E-06	5.54E-05	5.54E-05	0.00E+00	0.00E+00	0.00E+00	0.00E+00	0.00E+00
1300 - 1400	0.00E+00	1.33E-03	1.32E-03	7.43E-06	5.54E-05	5.54E-05	0.00E+00	0.00E+00	0.00E+00	0.00E+00	0.00E+00
1400 - 1500	0	1.33E-03	1.32E-03	7.43E-06	5.54E-05	5.54E-05	0.00E+00	0.00E+00	0.00E+00	0.00E+00	0.00E+00
1500 - 1600	0	1.33E-03	1.32E-03	7.43E-06	5.54E-05	5.54E-05	0.00E+00	0.00E+00	0.00E+00	0.00E+00	0.00E+00
1600 - 1700	0	1.33E-03	1.32E-03	7.43E-06	5.54E-05	5.54E-05	0.00E+00	0.00E+00	0.00E+00	0.00E+00	0.00E+00
1700 - 1800	0	1.33E-03	1.32E-03	7.43E-06	5.54E-05	5.54E-05	0.00E+00	0.00E+00	0.00E+00	0.00E+00	0.00E+00
1800 - 1900	0	1.33E-03	1.32E-03	7.43E-06	5.54E-05	5.54E-05	0.00E+00	0.00E+00	0.00E+00	0.00E+00	0.00E+00
1900 - 2000	0	1.33E-03	1.32E-03	7.43E-06	5.54E-05	5.54E-05	0.00E+00	0.00E+00	0.00E+00	0.00E+00	0.00E+00
2000 - 2100	0	1.33E-03	1.32E-03	7.43E-06	5.54E-05	5.54E-05	0.00E+00	0.00E+00	0.00E+00	0.00E+00	0.00E+00
2100 - 2200	0	1.33E-03	1.32E-03	7.43E-06	5.54E-05	5.54E-05	0.00E+00	0.00E+00	0.00E+00	0.00E+00	0.00E+00
2200 - 2300	0	1.33E-03	1.32E-03	7.43E-06	5.54E-05	5.54E-05	0.00E+00	0.00E+00	0.00E+00	0.00E+00	0.00E+00
2300 - 2400	0.382142	1.33E-03	1.32E-03	7.43E-06	5.54E-05	5.54E-05	3.04E-02	3.03E-02	1.70E-04	1.27E-03	1.27E-03

Hot Idling Emission

Idling Time =	5	min
Max. Idling Time for Adjusting Start Emission =	1	min

* As observed during the site survey.

PLB (Petrol)

Hour	Frequency	Hot idling Emission Factor (g/s) NOx	NO	NO2	RSP	FSP	Hot idling Emission (g) [1] NOx	NO	NO2	RSP	FSP
0000 - 0100	0.00E+00						0.00E+00	0.00E+00	0.00E+00	0.00E+00	0.00E+00
0100 - 0200	0.00E+00						0.00E+00	0.00E+00	0.00E+00	0.00E+00	0.00E+00
0200 - 0300	0						0.00E+00	0.00E+00	0.00E+00	0.00E+00	0.00E+00
0300 - 0400	0						0.00E+00	0.00E+00	0.00E+00	0.00E+00	0.00E+00
0400 - 0500	0						0.00E+00	0.00E+00	0.00E+00	0.00E+00	0.00E+00
0500 - 0600	0						0.00E+00	0.00E+00	0.00E+00	0.00E+00	0.00E+00
0600 - 0700	0						0.00E+00	0.00E+00	0.00E+00	0.00E+00	0.00E+00
0700 - 0800	0.00E+00						0.00E+00	0.00E+00	0.00E+00	0.00E+00	0.00E+00
0800 - 0900	0						0.00E+00	0.00E+00	0.00E+00	0.00E+00	0.00E+00
0900 - 1000	0.00E+00						0.00E+00	0.00E+00	0.00E+00	0.00E+00	0.00E+00
1000 - 1100	0						0.00E+00	0.00E+00	0.00E+00	0.00E+00	0.00E+00
1100 - 1200	0						0.00E+00	0.00E+00	0.00E+00	0.00E+00	0.00E+00
1200 - 1300	0.00E+00						0.00E+00	0.00E+00	0.00E+00	0.00E+00	0.00E+00
1300 - 1400	0						0.00E+00	0.00E+00	0.00E+00	0.00E+00	0.00E+00
1400 - 1500	0.00E+00						0.00E+00	0.00E+00	0.00E+00	0.00E+00	0.00E+00
1500 - 1600	0.00E+00						0.00E+00	0.00E+00	0.00E+00	0.00E+00	0.00E+00
1600 - 1700	0						0.00E+00	0.00E+00	0.00E+00	0.00E+00	0.00E+00
1700 - 1800	0						0.00E+00	0.00E+00	0.00E+00	0.00E+00	0.00E+00
1800 - 1900	0						0.00E+00	0.00E+00	0.00E+00	0.00E+00	0.00E+00
1900 - 2000	0.00E+00						0.00E+00	0.00E+00	0.00E+00	0.00E+00	0.00E+00
2000 - 2100	0						0.00E+00	0.00E+00	0.00E+00	0.00E+00	0.00E+00
2100 - 2200	0						0.00E+00	0.00E+00	0.00E+00	0.00E+00	0.00E+00
2200 - 2300	0						0.00E+00	0.00E+00	0.00E+00	0.00E+00	0.00E+00
2300 - 2400	0						0.00E+00	0.00E+00	0.00E+00	0.00E+00	0.00E+00

PLB (Diesel)

Hour	Frequency	Hot idling Emission Factor (g/s) NOx	NO	NO2	RSP	FSP	Hot idling Emission (g) [1] NOx	NO	NO2	RSP	FSP
0000 - 0100	6.18E-01	6.82E-04	4.91E-04	1.91E-04	7.25E-06	7.25E-06	1.26E-01	9.10E-02	3.54E-02	1.34E-03	1.34E-03
0100 - 0200	0	6.82E-04	4.91E-04	1.91E-04	7.25E-06	7.25E-06	0.00E+00	0.00E+00	0.00E+00	0.00E+00	0.00E+00
0200 - 0300	0	6.82E-04	4.91E-04	1.91E-04	7.25E-06	7.25E-06	0.00E+00	0.00E+00	0.00E+00	0.00E+00	0.00E+00
0300 - 0400	0	6.82E-04	4.91E-04	1.91E-04	7.25E-06	7.25E-06	0.00E+00	0.00E+00	0.00E+00	0.00E+00	0.00E+00
0400 - 0500	0	6.82E-04	4.91E-04	1.91E-04	7.25E-06	7.25E-06	0.00E+00	0.00E+00	0.00E+00	0.00E+00	0.00E+00
0500 - 0600	0	6.82E-04	4.91E-04	1.91E-04	7.25E-06	7.25E-06	0.00E+00	0.00E+00	0.00E+00	0.00E+00	0.00E+00
0600 - 0700	4.942864	6.82E-04	4.91E-04	1.91E-04	7.25E-06	7.25E-06	1.01E+00	7.28E-01	2.83E-01	1.08E-02	1.08E-02
0700 - 0800	1.853574	6.82E-04	4.91E-04	1.91E-04	7.25E-06	7.25E-06	3.79E-01	2.73E-01	1.06E-01	4.03E-03	4.03E-03
0800 - 0900	1.235716	6.82E-04	4.91E-04	1.91E-04	7.25E-06	7.25E-06	2.53E-01	1.82E-01	7.07E-02	2.69E-03	2.69E-03
0900 - 1000	7.41E+00	6.82E-04	4.91E-04	1.91E-04	7.25E-06	7.25E-06	1.52E+00	1.09E+00	4.24E-01	1.61E-02	1.61E-02
1000 - 1100	7.414296	6.82E-04	4.91E-04	1.91E-04	7.25E-06	7.25E-06	1.52E+00	1.09E+00	4.24E-01	1.61E-02	1.61E-02
1100 - 1200	3.707148	6.82E-04	4.91E-04	1.91E-04	7.25E-06	7.25E-06	7.58E-01	5.46E-01	2.12E-01	8.07E-03	8.07E-03
1200 - 1300	3.707148	6.82E-04	4.91E-04	1.91E-04	7.25E-06	7.25E-06	7.58E-01	5.46E-01	2.12E-01	8.07E-03	8.07E-03
1300 - 1400	2.471432	6.82E-04	4.91E-04	1.91E-04	7.25E-06	7.25E-06	5.05E-01	3.64E-01	1.41E-01	5.38E-03	5.38E-03
1400 - 1500	5.560722	6.82E-04	4.91E-04	1.91E-04	7.25E-06	7.25E-06	1.14E+00	8.19E-01	3.18E-01	1.21E-02	1.21E-02
1500 - 1600	3.707148	6.82E-04	4.91E-04	1.91E-04	7.25E-06	7.25E-06	7.58E-01	5.46E-01	2.12E-01	8.07E-03	8.07E-03
1600 - 1700	3.08929	6.82E-04	4.91E-04	1.91E-04	7.25E-06	7.25E-06	6.32E-01	4.55E-01	1.77E-01	6.72E-03	6.72E-03
1700 - 1800	3.707148	6.82E-04	4.91E-04	1.91E-04	7.25E-06	7.25E-06	7.58E-01	5.46E-01	2.12E-01	8.07E-03	8.07E-03
1800 - 1900	1.235716	6.82E-04	4.91E-04	1.91E-04	7.25E-06	7.25E-06	2.53E-01	1.82E-01	7.07E-02	2.69E-03	2.69E-03
1900 - 2000	3.09E+00	6.82E-04	4.91E-04	1.91E-04	7.25E-06	7.25E-06	6.32E-01	4.55E-01	1.77E-01	6.72E-03	6.72E-03
2000 - 2100	3.08929	6.82E-04	4.91E-04	1.91E-04	7.25E-06	7.25E-06	6.32E-01	4.55E-01	1.77E-01	6.72E-03	6.72E-03
2100 - 2200	2.471432	6.82E-04	4.91E-04	1.91E-04	7.25E-06	7.25E-06	5.05E-01	3.64E-01	1.41E-01	5.38E-03	5.38E-03
2200 - 2300	1.853574	6.82E-04	4.91E-04	1.91E-04	7.25E-06	7.25E-06	3.79E-01	2.73E-01	1.06E-01	4.03E-03	4.03E-03
2300 - 2400	2.471432	6.82E-04	4.91E-04	1.91E-04	7.25E-06	7.25E-06	5.05E-01	3.64E-01	1.41E-01	5.38E-03	5.38E-03

PLB (LPG)

Hour	Frequency	Hot idling Emission Factor (g/s) NOx	NO	NO2	RSP	FSP	Hot idling Emission (g) [1] NOx	NO	NO2	RSP	FSP
0000 - 0100	3.82E-01	1.33E-03	1.32E-03	7.43E-06	5.54E-05	5.54E-05	1.52E-01	1.51E-01	8.52E-04	6.35E-03	6.35E-03
0100 - 0200	0.00E+00	1.33E-03	1.32E-03	7.43E-06	5.54E-05	5.54E-05	0.00E+00	0.00E+00	0.00E+00	0.00E+00	0.00E+00
0200 - 0300	0	1.33E-03	1.32E-03	7.43E-06	5.54E-05	5.54E-05	0.00E+00	0.00E+00	0.00E+00	0.00E+00	0.00E+00
0300 - 0400	0.382142	1.33E-03	1.32E-03	7.43E-06	5.54E-05	5.54E-05	1.52E-01	1.51E-01	8.52E-04	6.35E-03	6.35E-03
0400 - 0500	0	1.33E-03	1.32E-03	7.43E-06	5.54E-05	5.54E-05	0.00E+00	0.00E+00	0.00E+00	0.00E+00	0.00E+00
0500 - 0600	0	1.33E-03	1.32E-03	7.43E-06	5.54E-05	5.54E-05	0.00E+00	0.00E+00	0.00E+00	0.00E+00	0.00E+00
0600 - 0700	3.057136	1.33E-03	1.32E-03	7.43E-06	5.54E-05	5.54E-05	1.22E+00	1.21E+00	6.82E-03	5.08E-02	5.08E-02
0700 - 0800	1.15E+00	1.33E-03	1.32E-03	7.43E-06	5.54E-05	5.54E-05	4.56E-01	4.54E-01	2.56E-03	1.91E-02	1.91E-02
0800 - 0900	0.764284	1.33E-03	1.32E-03	7.43E-06	5.54E-05	5.54E-05	3.04E-01	3.03E-01	1.70E-03	1.27E-02	1.27E-02
0900 - 1000	4.59E+00	1.33E-03	1.32E-03	7.43E-06	5.54E-05	5.54E-05	1.83E+00	1.82E+00	1.02E-02	7.62E-02	7.62E-02
1000 - 1100	4.967846	1.33E-03	1.32E-03	7.43E-06	5.54E-05	5.54E-05	1.98E+00	1.97E+00	1.11E-02	8.26E-02	8.26E-02
1100 - 1200	2.292852	1.33E-03	1.32E-03	7.43E-06	5.54E-05	5.54E-05	9.13E-01	9.08E-01	5.11E-03	3.81E-02	3.81E-02
1200 - 1300	2.29E+00	1.33E-03	1.32E-03	7.43E-06	5.54E-05	5.54E-05	9.13E-01	9.08E-01	5.11E-03	3.81E-02	3.81E-02
1300 - 1400	1.91071	1.33E-03	1.32E-03	7.43E-06	5.54E-05	5.54E-05	7.61E-01	7.56E-01	4.26E-03	3.18E-02	3.18E-02
1400 - 1500	3.44E+00	1.33E-03	1.32E-03	7.43E-06	5.54E-05	5.54E-05	1.37E+00	1.36E+00	7.67E-03	5.72E-02	5.72E-02
1500 - 1600	2.29E+00	1.33E-03	1.32E-03	7.43E-06	5.54E-05	5.54E-05	9.13E-01	9.08E-01	5.11E-03	3.81E-02	3.81E-02
1600 - 1700	1.91071	1.33E-03	1.32E-03	7.43E-06	5.54E-05	5.54E-05	7.61E-01	7.56E-01	4.26E-03	3.18E-02	3.18E-02
1700 - 1800	2.674994	1.33E-03	1.32E-03	7.43E-06	5.54E-05	5.54E-05	1.06E+00	1.06E+00	5.97E-03	4.45E-02	4.45E-02
1800 - 1900	0.764284	1.33E-03	1.32E-03	7.43E-06	5.54E-05	5.54E-05	3.04E-01	3.03E-01	1.70E-03	1.27E-02	1.27E-02
1900 - 2000	1.91E+00	1.33E-03	1.32E-03	7.43E-06	5.54E-05	5.54E-05	7.61E-01	7.56E-01	4.26E-03	3.18E-02	3.18E-02
2000 - 2100	1.91071	1.33E-03	1.32E-03	7.43E-06	5.54E-05	5.54E-05	7.61E-01	7.56E-01	4.26E-03	3.18E-02	3.18E-02
2100 - 2200	1.528568	1.33E-03	1.32E-03	7.43E-06	5.54E-05	5.54E-05	6.09E-01	6.05E-01	3.41E-03	2.54E-02	2.54E-02
2200 - 2300	1.146426	1.33E-03	1.32E-03	7.43E-06	5.54E-05	5.54E-05	4.56E-01	4.54E-01	2.56E-03	1.91E-02	1.91E-02
2300 - 2400	2.674994	1.33E-03	1.32E-03	7.43E-06	5.54E-05	5.54E-05	1.06E+00	1.06E+00	5.97E-03	4.45E-02	4.45E-02

Hot Idling Emission for Adjustment Start Emission

Idling Time =	5	min
Max. Idling Time for Adjusting Start Emission =	1	min

* As observed during the site survey.

PLB (Petrol)

Hour	Frequency	Hot idling Emission Factor (g/s) NOx	NO	NO2	RSP	FSP	Hot idling Emission (g) [1] NOx	NO	NO2	RSP	FSP
0000 - 0100	0.00E+00	0.00E+00	0.00E+00	0.00E+00	0.00E+00	0.00E+00	0.00E+00	0.00E+00	0.00E+00	0.00E+00	0.00E+00
0100 - 0200	0.00E+00	0.00E+00	0.00E+00	0.00E+00	0.00E+00	0.00E+00	0.00E+00	0.00E+00	0.00E+00	0.00E+00	0.00E+00
0200 - 0300	0	0.00E+00	0.00E+00	0.00E+00	0.00E+00	0.00E+00	0.00E+00	0.00E+00	0.00E+00	0.00E+00	0.00E+00
0300 - 0400	0	0.00E+00	0.00E+00	0.00E+00	0.00E+00	0.00E+00	0.00E+00	0.00E+00	0.00E+00	0.00E+00	0.00E+00
0400 - 0500	0	0.00E+00	0.00E+00	0.00E+00	0.00E+00	0.00E+00	0.00E+00	0.00E+00	0.00E+00	0.00E+00	0.00E+00
0500 - 0600	0	0.00E+00	0.00E+00	0.00E+00	0.00E+00	0.00E+00	0.00E+00	0.00E+00	0.00E+00	0.00E+00	0.00E+00
0600 - 0700	0	0.00E+00	0.00E+00	0.00E+00	0.00E+00	0.00E+00	0.00E+00	0.00E+00	0.00E+00	0.00E+00	0.00E+00
0700 - 0800	0.00E+00	0.00E+00	0.00E+00	0.00E+00	0.00E+00	0.00E+00	0.00E+00	0.00E+00	0.00E+00	0.00E+00	0.00E+00
0800 - 0900	0	0.00E+00	0.00E+00	0.00E+00	0.00E+00	0.00E+00	0.00E+00	0.00E+00	0.00E+00	0.00E+00	0.00E+00
0900 - 1000	0.00E+00	0.00E+00	0.00E+00	0.00E+00	0.00E+00	0.00E+00	0.00E+00	0.00E+00	0.00E+00	0.00E+00	0.00E+00
1000 - 1100	0	0.00E+00	0.00E+00	0.00E+00	0.00E+00	0.00E+00	0.00E+00	0.00E+00	0.00E+00	0.00E+00	0.00E+00
1100 - 1200	0	0.00E+00	0.00E+00	0.00E+00	0.00E+00	0.00E+00	0.00E+00	0.00E+00	0.00E+00	0.00E+00	0.00E+00
1200 - 1300	0.00E+00	0.00E+00	0.00E+00	0.00E+00	0.00E+00	0.00E+00	0.00E+00	0.00E+00	0.00E+00	0.00E+00	0.00E+00
1300 - 1400	0	0.00E+00	0.00E+00	0.00E+00	0.00E+00	0.00E+00	0.00E+00	0.00E+00	0.00E+00	0.00E+00	0.00E+00
1400 - 1500	0.00E+00	0.00E+00	0.00E+00	0.00E+00	0.00E+00	0.00E+00	0.00E+00	0.00E+00	0.00E+00	0.00E+00	0.00E+00
1500 - 1600	0.00E+00	0.00E+00	0.00E+00	0.00E+00	0.00E+00	0.00E+00	0.00E+00	0.00E+00	0.00E+00	0.00E+00	0.00E+00
1600 - 1700	0	0.00E+00	0.00E+00	0.00E+00	0.00E+00	0.00E+00	0.00E+00	0.00E+00	0.00E+00	0.00E+00	0.00E+00
1700 - 1800	0	0.00E+00	0.00E+00	0.00E+00	0.00E+00	0.00E+00	0.00E+00	0.00E+00	0.00E+00	0.00E+00	0.00E+00
1800 - 1900	0	0.00E+00	0.00E+00	0.00E+00	0.00E+00	0.00E+00	0.00E+00	0.00E+00	0.00E+00	0.00E+00	0.00E+00
1900 - 2000	0.00E+00	0.00E+00	0.00E+00	0.00E+00	0.00E+00	0.00E+00	0.00E+00	0.00E+00	0.00E+00	0.00E+00	0.00E+00
2000 - 2100	0	0.00E+00	0.00E+00	0.00E+00	0.00E+00	0.00E+00	0.00E+00	0.00E+00	0.00E+00	0.00E+00	0.00E+00
2100 - 2200	0	0.00E+00	0.00E+00	0.00E+00	0.00E+00	0.00E+00	0.00E+00	0.00E+00	0.00E+00	0.00E+00	0.00E+00
2200 - 2300	0	0.00E+00	0.00E+00	0.00E+00	0.00E+00	0.00E+00	0.00E+00	0.00E+00	0.00E+00	0.00E+00	0.00E+00
2300 - 2400	0	0.00E+00	0.00E+00	0.00E+00	0.00E+00	0.00E+00	0.00E+00	0.00E+00	0.00E+00	0.00E+00	0.00E+00

PLB (Diesel)

Hour	Frequency	Hot idling Emission Factor (g/s) NOx	NO	NO2	RSP	FSP	Hot idling Emission (g) [1] NOx	NO	NO2	RSP	FSP
0000 - 0100	6.18E-01	6.82E-04	4.91E-04	1.91E-04	7.25E-06	7.25E-06	2.53E-02	1.82E-02	7.07E-03	2.69E-04	2.69E-04
0100 - 0200	0	6.82E-04	4.91E-04	1.91E-04	7.25E-06	7.25E-06	0.00E+00	0.00E+00	0.00E+00	0.00E+00	0.00E+00
0200 - 0300	0	6.82E-04	4.91E-04	1.91E-04	7.25E-06	7.25E-06	0.00E+00	0.00E+00	0.00E+00	0.00E+00	0.00E+00
0300 - 0400	0	6.82E-04	4.91E-04	1.91E-04	7.25E-06	7.25E-06	0.00E+00	0.00E+00	0.00E+00	0.00E+00	0.00E+00
0400 - 0500	0	6.82E-04	4.91E-04	1.91E-04	7.25E-06	7.25E-06	0.00E+00	0.00E+00	0.00E+00	0.00E+00	0.00E+00
0500 - 0600	0	6.82E-04	4.91E-04	1.91E-04	7.25E-06	7.25E-06	0.00E+00	0.00E+00	0.00E+00	0.00E+00	0.00E+00
0600 - 0700	4.942864	6.82E-04	4.91E-04	1.91E-04	7.25E-06	7.25E-06	2.02E-01	1.46E-01	5.66E-02	2.15E-03	2.15E-03
0700 - 0800	1.853574	6.82E-04	4.91E-04	1.91E-04	7.25E-06	7.25E-06	7.58E-02	5.46E-02	2.12E-02	8.07E-04	8.07E-04
0800 - 0900	1.235716	6.82E-04	4.91E-04	1.91E-04	7.25E-06	7.25E-06	5.05E-02	3.64E-02	1.41E-02	5.38E-04	5.38E-04
0900 - 1000	7.41E+00	6.82E-04	4.91E-04	1.91E-04	7.25E-06	7.25E-06	3.03E-01	2.18E-01	8.49E-02	3.23E-03	3.23E-03
1000 - 1100	7.414296	6.82E-04	4.91E-04	1.91E-04	7.25E-06	7.25E-06	3.03E-01	2.18E-01	8.49E-02	3.23E-03	3.23E-03
1100 - 1200	3.707148	6.82E-04	4.91E-04	1.91E-04	7.25E-06	7.25E-06	1.52E-01	1.09E-01	4.24E-02	1.61E-03	1.61E-03
1200 - 1300	3.707148	6.82E-04	4.91E-04	1.91E-04	7.25E-06	7.25E-06	1.52E-01	1.09E-01	4.24E-02	1.61E-03	1.61E-03
1300 - 1400	2.471432	6.82E-04	4.91E-04	1.91E-04	7.25E-06	7.25E-06	1.01E-01	7.28E-02	2.83E-02	1.08E-03	1.08E-03
1400 - 1500	5.560722	6.82E-04	4.91E-04	1.91E-04	7.25E-06	7.25E-06	2.27E-01	1.64E-01	6.37E-02	2.42E-03	2.42E-03
1500 - 1600	3.707148	6.82E-04	4.91E-04	1.91E-04	7.25E-06	7.25E-06	1.52E-01	1.09E-01	4.24E-02	1.61E-03	1.61E-03
1600 - 1700	3.08929	6.82E-04	4.91E-04	1.91E-04	7.25E-06	7.25E-06	1.26E-01	9.10E-02	3.54E-02	1.34E-03	1.34E-03
1700 - 1800	3.707148	6.82E-04	4.91E-04	1.91E-04	7.25E-06	7.25E-06	1.52E-01	1.09E-01	4.24E-02	1.61E-03	1.61E-03
1800 - 1900	1.235716	6.82E-04	4.91E-04	1.91E-04	7.25E-06	7.25E-06	5.05E-02	3.64E-02	1.41E-02	5.38E-04	5.38E-04
1900 - 2000	3.09E+00	6.82E-04	4.91E-04	1.91E-04	7.25E-06	7.25E-06	1.26E-01	9.10E-02	3.54E-02	1.34E-03	1.34E-03
2000 - 2100	3.08929	6.82E-04	4.91E-04	1.91E-04	7.25E-06	7.25E-06	1.26E-01	9.10E-02	3.54E-02	1.34E-03	1.34E-03
2100 - 2200	2.471432	6.82E-04	4.91E-04	1.91E-04	7.25E-06	7.25E-06	1.01E-01	7.28E-02	2.83E-02	1.08E-03	1.08E-03
2200 - 2300	1.853574	6.82E-04	4.91E-04	1.91E-04	7.25E-06	7.25E-06	7.58E-02	5.46E-02	2.12E-02	8.07E-04	8.07E-04
2300 - 2400	2.471432	6.82E-04	4.91E-04	1.91E-04	7.25E-06	7.25E-06	1.01E-01	7.28E-02	2.83E-02	1.08E-03	1.08E-03

PLB (LPG)

Hour	Frequency	Hot idling Emission Factor (g/s) NOx	NO	NO2	RSP	FSP	Hot idling Emission (g) [1] NOx	NO	NO2	RSP	FSP
0000 - 0100	3.82E-01	1.33E-03	1.32E-03	7.43E-06	5.54E-05	5.54E-05	3.04E-02	3.03E-02	1.70E-04	1.27E-03	1.27E-03
0100 - 0200	0.00E+00	1.33E-03	1.32E-03	7.43E-06	5.54E-05	5.54E-05	0.00E+00	0.00E+00	0.00E+00	0.00E+00	0.00E+00
0200 - 0300	0	1.33E-03	1.32E-03	7.43E-06	5.54E-05	5.54E-05	0.00E+00	0.00E+00	0.00E+00	0.00E+00	0.00E+00
0300 - 0400	0.382142	1.33E-03	1.32E-03	7.43E-06	5.54E-05	5.54E-05	3.04E-02	3.03E-02	1.70E-04	1.27E-03	1.27E-03
0400 - 0500	0	1.33E-03	1.32E-03	7.43E-06	5.54E-05	5.54E-05	0.00E+00	0.00E+00	0.00E+00	0.00E+00	0.00E+00
0500 - 0600	0	1.33E-03	1.32E-03	7.43E-06	5.54E-05	5.54E-05	0.00E+00	0.00E+00	0.00E+00	0.00E+00	0.00E+00
0600 - 0700	3.057136	1.33E-03	1.32E-03	7.43E-06	5.54E-05	5.54E-05	2.43E-01	2.42E-01	1.36E-03	1.02E-02	1.02E-02
0700 - 0800	1.15E+00	1.33E-03	1.32E-03	7.43E-06	5.54E-05	5.54E-05	9.13E-02	9.08E-02	5.11E-04	3.81E-03	3.81E-03
0800 - 0900	0.764284	1.33E-03	1.32E-03	7.43E-06	5.54E-05	5.54E-05	6.09E-02	6.05E-02	3.41E-04	2.54E-03	2.54E-03
0900 - 1000	4.59E+00	1.33E-03	1.32E-03	7.43E-06	5.54E-05	5.54E-05	3.65E-01	3.63E-01	2.05E-03	1.52E-02	1.52E-02
1000 - 1100	4.967846	1.33E-03	1.32E-03	7.43E-06	5.54E-05	5.54E-05	3.96E-01	3.93E-01	2.22E-03	1.65E-02	1.65E-02
1100 - 1200	2.292852	1.33E-03	1.32E-03	7.43E-06	5.54E-05	5.54E-05	1.83E-01	1.82E-01	1.02E-03	7.62E-03	7.62E-03
1200 - 1300	2.29E+00	1.33E-03	1.32E-03	7.43E-06	5.54E-05	5.54E-05	1.83E-01	1.82E-01	1.02E-03	7.62E-03	7.62E-03
1300 - 1400	1.91071	1.33E-03	1.32E-03	7.43E-06	5.54E-05	5.54E-05	1.52E-01	1.51E-01	8.52E-04	6.35E-03	6.35E-03
1400 - 1500	3.44E+00	1.33E-03	1.32E-03	7.43E-06	5.54E-05	5.54E-05	2.74E-01	2.72E-01	1.53E-03	1.14E-02	1.14E-02
1500 - 1600	2.29E+00	1.33E-03	1.32E-03	7.43E-06	5.54E-05	5.54E-05	1.83E-01	1.82E-01	1.02E-03	7.62E-03	7.62E-03
1600 - 1700	1.91071	1.33E-03	1.32E-03	7.43E-06	5.54E-05	5.54E-05	1.52E-01	1.51E-01	8.52E-04	6.35E-03	6.35E-03
1700 - 1800	2.674994	1.33E-03	1.32E-03	7.43E-06	5.54E-05	5.54E-05	2.13E-01	2.12E-01	1.19E-03	8.89E-03	8.89E-03
1800 - 1900	0.764284	1.33E-03	1.32E-03	7.43E-06	5.54E-05	5.54E-05	6.09E-02	6.05E-02	3.41E-04	2.54E-03	2.54E-03
1900 - 2000	1.91E+00	1.33E-03	1.32E-03	7.43E-06	5.54E-05	5.54E-05	1.52E-01	1.51E-01	8.52E-04	6.35E-03	6.35E-03
2000 - 2100	1.91071	1.33E-03	1.32E-03	7.43E-06	5.54E-05	5.54E-05	1.52E-01	1.51E-01	8.52E-04	6.35E-03	6.35E-03
2100 - 2200	1.528568	1.33E-03	1.32E-03	7.43E-06	5.54E-05	5.54E-05	1.22E-01	1.21E-01	6.82E-04	5.08E-03	5.08E-03
2200 - 2300	1.146426	1.33E-03	1.32E-03	7.43E-06	5.54E-05	5.54E-05	9.13E-02	9.08E-02	5.11E-04	3.81E-03	3.81E-03
2300 - 2400	2.674994	1.33E-03	1.32E-03	7.43E-06	5.54E-05	5.54E-05	2.13E-01	2.12E-01	1.19E-03	8.89E-03	8.89E-03

Average Distance from Starting Place to Egress =	41	m					
Average Spread Distance outside parking site =	Diesel:	659.32	LPG:	109.32	Petrol:	No adjustment	m

Hour	Total Idling Emission (g) [2] - Petrol NOx	NO	NO2	RSP	FSP	Total Idling Emission (g) [2] - Diesel NOx	NO	NO2	RSP	FSP	Total Idling Emission (g) [2] - LPG NOx	NO	NO2	RSP	FSP
0000 - 0100	0.00E+00	0.00E+00	0.00E+00	0.00E+00	0.00E+00	1.26E-01	9.10E-02	3.54E-02	1.34E-03	1.34E-03	1.52E-01	1.51E-01	8.52E-04	6.35E-03	6.35E-03
0100 - 0200	0.00E+00	0.00E+00	0.00E+00	0.00E+00	0.00E+00	0.00E+00	0.00E+00	0.00E+00	0.00E+00	0.00E+00	0.00E+00	0.00E+00	0.00E+00	0.00E+00	0.00E+00
0200 - 0300	0.00E+00	0.00E+00	0.00E+00	0.00E+00	0.00E+00	0.00E+00	0.00E+00	0.00E+00	0.00E+00	0.00E+00	0.00E+00	0.00E+00	0.00E+00	0.00E+00	0.00E+00
0300 - 0400	0.00E+00	0.00E+00	0.00E+00	0.00E+00	0.00E+00	2.41E-01	1.73E-01	6.75E-02	1.34E-03	1.34E-03	1.52E-01	1.51E-01	8.52E-04	6.35E-03	6.35E-03
0400 - 0500	0.00E+00	0.00E+00	0.00E+00	0.00E+00	0.00E+00	0.00E+00	0.00E+00	0.00E+00	0.00E+00	0.00E+00	0.00E+00	0.00E+00	0.00E+00	0.00E+00	0.00E+00
0500 - 0600	0.00E+00	0.00E+00	0.00E+00	0.00E+00	0.00E+00	7.23E-01	5.20E-01	2.02E-01	4.03E-03	4.03E-03	4.56E-01	4.54E-01	2.56E-03	1.91E-02	1.91E-02
0600 - 0700	0.00E+00	0.00E+00	0.00E+00	0.00E+00	0.00E+00	2.70E+00	1.94E+00	7.55E-01	2.02E-02	2.02E-02	2.28E+00	2.27E+00	1.28E-02	9.53E-02	9.53E-02
0700 - 0800	0.00E+00	0.00E+00	0.00E+00	0.00E+00	0.00E+00	6.20E-01	4.46E-01	1.74E-01	5.38E-03	5.38E-03	6.09E-01	6.05E-01	3.41E-03	2.54E-02	2.54E-02
0800 - 0900	0.00E+00	0.00E+00	0.00E+00	0.00E+00	0.00E+00	2.53E-01	1.82E-01	7.07E-02	2.69E-03	2.69E-03	3.04E-01	3.03E-01	1.70E-03	1.27E-02	1.27E-02
0900 - 1000	0.00E+00	0.00E+00	0.00E+00	0.00E+00	0.00E+00	1.52E+00	1.09E+00	4.24E-01	1.61E-02	1.61E-02	1.83E+00	1.82E+00	1.02E-02	7.62E-02	7.62E-02
1000 - 1100	0.00E+00	0.00E+00	0.00E+00	0.00E+00	0.00E+00	1.76E+00	1.26E+00	4.92E-01	1.75E-02	1.75E-02	1.98E+00	1.97E+00	1.11E-02	8.26E-02	8.26E-02
1100 - 1200	0.00E+00	0.00E+00	0.00E+00	0.00E+00	0.00E+00	7.58E-01	5.46E-01	2.12E-01	8.07E-03	8.07E-03	9.13E-01	9.08E-01	5.11E-03	3.81E-02	3.81E-02
1200 - 1300	0.00E+00	0.00E+00	0.00E+00	0.00E+00	0.00E+00	7.58E-01	5.46E-01	2.12E-01	8.07E-03	8.07E-03	9.13E-01	9.08E-01	5.11E-03	3.81E-02	3.81E-02
1300 - 1400	0.00E+00	0.00E+00	0.00E+00	0.00E+00	0.00E+00	7.46E-01	5.37E-01	2.09E-01	6.72E-03	6.72E-03	7.61E-01	7.56E-01	4.26E-03	3.18E-02	3.18E-02
1400 - 1500	0.00E+00	0.00E+00	0.00E+00	0.00E+00	0.00E+00	1.14E+00	8.19E-01	3.18E-01	1.21E-02	1.21E-02	1.37E+00	1.36E+00	7.67E-03	5.72E-02	5.72E-02
1500 - 1600	0.00E+00	0.00E+00	0.00E+00	0.00E+00	0.00E+00	7.58E-01	5.46E-01	2.12E-01	8.07E-03	8.07E-03	9.13E-01	9.08E-01	5.11E-03	3.81E-02	3.81E-02
1600 - 1700	0.00E+00	0.00E+00	0.00E+00	0.00E+00	0.00E+00	6.32E-01	4.55E-01	1.77E-01	6.72E-03	6.72E-03	7.61E-01	7.56E-01	4.26E-03	3.18E-02	3.18E-02
1700 - 1800	0.00E+00	0.00E+00	0.00E+00	0.00E+00	0.00E+00	9.99E-01	7.19E-01	2.80E-01	9.41E-03	9.41E-03	1.06E+00	1.06E+00	5.97E-03	4.45E-02	4.45E-02
1800 - 1900	0.00E+00	0.00E+00	0.00E+00	0.00E+00	0.00E+00	2.53E-01	1.82E-01	7.07E-02	2.69E-03	2.69E-03	3.04E-01	3.03E-01	1.70E-03	1.27E-02	1.27E-02
1900 - 2000	0.00E+00	0.00E+00	0.00E+00	0.00E+00	0.00E+00	6.32E-01	4.55E-01	1.77E-01	6.72E-03	6.72E-03	7.61E-01	7.56E-01	4.26E-03	3.18E-02	3.18E-02
2000 - 2100	0.00E+00	0.00E+00	0.00E+00	0.00E+00	0.00E+00	6.32E-01	4.55E-01	1.77E-01	6.72E-03	6.72E-03	7.61E-01	7.56E-01	4.26E-03	3.18E-02	3.18E-02
2100 - 2200	0.00E+00	0.00E+00	0.00E+00	0.00E+00	0.00E+00	5.05E-01	3.64E-01	1.41E-01	5.38E-03	5.38E-03	6.09E-01	6.05E-01	3.41E-03	2.54E-02	2.54E-02
2200 - 2300	0.00E+00	0.00E+00	0.00E+00	0.00E+00	0.00E+00	3.79E-01	2.73E-01	1.06E-01	4.03E-03	4.03E-03	4.56E-01	4.54E-01	2.56E-03	1.91E-02	1.91E-02
2300 - 2400	0.00E+00	0.00E+00	0.00E+00	0.00E+00	0.00E+00	1.47E+00	1.06E+00	4.11E-01	1.08E-02	1.08E-02	1.22E+00	1.21E+00	6.82E-03	5.08E-02	5.08E-02

*No Adjustment

Hour	Idling Emission for Start Emission Adjustment (g) [3] - Petrol NOx	NO	NO2	RSP	FSP	Idling Emission for Start Emission Adjustment (g) [3] - Diesel NOx	NO	NO2	RSP	FSP	Idling Emission for Start Emission Adjustment (g) [3] - LPG NOx	NO	NO2	RSP	FSP
0000 - 0100	0.00E+00	0.00E+00	0.00E+00	0.00E+00	0.00E+00	2.53E-02	1.82E-02	7.07E-03	2.69E-04	2.69E-04	3.04E-02	3.03E-02	1.70E-04	1.27E-03	1.27E-03
0100 - 0200	0.00E+00	0.00E+00	0.00E+00	0.00E+00	0.00E+00	0.00E+00	0.00E+00	0.00E+00	0.00E+00	0.00E+00	0.00E+00	0.00E+00	0.00E+00	0.00E+00	0.00E+00
0200 - 0300	0.00E+00	0.00E+00	0.00E+00	0.00E+00	0.00E+00	0.00E+00	0.00E+00	0.00E+00	0.00E+00	0.00E+00	0.00E+00	0.00E+00	0.00E+00	0.00E+00	0.00E+00
0300 - 0400	0.00E+00	0.00E+00	0.00E+00	0.00E+00	0.00E+00	4.82E-02	3.47E-02	1.35E-02	2.69E-04	2.69E-04	3.04E-02	3.03E-02	1.70E-04	1.27E-03	1.27E-03
0400 - 0500	0.00E+00	0.00E+00	0.00E+00	0.00E+00	0.00E+00	0.00E+00	0.00E+00	0.00E+00	0.00E+00	0.00E+00	0.00E+00	0.00E+00	0.00E+00	0.00E+00	0.00E+00
0500 - 0600	0.00E+00	0.00E+00	0.00E+00	0.00E+00	0.00E+00	1.45E-01	1.04E-01	4.05E-02	8.07E-04	8.07E-04	9.13E-02	9.08E-02	5.11E-04	3.81E-03	3.81E-03
0600 - 0700	0.00E+00	0.00E+00	0.00E+00	0.00E+00	0.00E+00	5.39E-01	3.88E-01	1.51E-01	4.03E-03	4.03E-03	4.56E-01	4.54E-01	2.56E-03	1.91E-02	1.91E-02
0700 - 0800	0.00E+00	0.00E+00	0.00E+00	0.00E+00	0.00E+00	1.24E-01	8.93E-02	3.47E-02	1.08E-03	1.08E-03	1.22E-01	1.21E-01	6.82E-04	5.08E-03	5.08E-03
0800 - 0900	0.00E+00	0.00E+00	0.00E+00	0.00E+00	0.00E+00	5.05E-02	3.64E-02	1.41E-02	5.38E-04	5.38E-04	6.09E-02	6.05E-02	3.41E-04	2.54E-03	2.54E-03
0900 - 1000	0.00E+00	0.00E+00	0.00E+00	0.00E+00	0.00E+00	3.03E-01	2.18E-01	8.49E-02	3.23E-03	3.23E-03	3.65E-01	3.63E-01	2.05E-03	1.52E-02	1.52E-02
1000 - 1100	0.00E+00	0.00E+00	0.00E+00	0.00E+00	0.00E+00	3.51E-01	2.53E-01	9.84E-02	3.50E-03	3.50E-03	3.96E-01	3.93E-01	2.22E-03	1.65E-02	1.65E-02
1100 - 1200	0.00E+00	0.00E+00	0.00E+00	0.00E+00	0.00E+00	1.52E-01	1.09E-01	4.24E-02	1.61E-03	1.61E-03	1.83E-01	1.82E-01	1.02E-03	7.62E-03	7.62E-03
1200 - 1300	0.00E+00	0.00E+00	0.00E+00	0.00E+00	0.00E+00	1.52E-01	1.09E-01	4.24E-02	1.61E-03	1.61E-03	1.83E-01	1.82E-01	1.02E-03	7.62E-03	7.62E-03
1300 - 1400	0.00E+00	0.00E+00	0.00E+00	0.00E+00	0.00E+00	1.49E-01	1.07E-01	4.18E-02	1.34E-03	1.34E-03	1.52E-01	1.51E-01	8.52E-04	6.35E-03	6.35E-03
1400 - 1500	0.00E+00	0.00E+00	0.00E+00	0.00E+00	0.00E+00	2.27E-01	1.64E-01	6.37E-02	2.42E-03	2.42E-03	2.74E-01	2.72E-01	1.53E-03	1.14E-02	1.14E-02
1500 - 1600	0.00E+00	0.00E+00	0.00E+00	0.00E+00	0.00E+00	1.52E-01	1.09E-01	4.24E-02	1.61E-03	1.61E-03	1.83E-01	1.82E-01	1.02E-03	7.62E-03	7.62E-03
1600 - 1700	0.00E+00	0.00E+00	0.00E+00	0.00E+00	0.00E+00	1.26E-01	9.10E-02	3.54E-02	1.34E-03	1.34E-03	1.52E-01	1.51E-01	8.52E-04	6.35E-03	6.35E-03
1700 - 1800	0.00E+00	0.00E+00	0.00E+00	0.00E+00	0.00E+00	2.00E-01	1.44E-01	5.59E-02	1.88E-03	1.88E-03	2.13E-01	2.12E-01	1.19E-03	8.89E-03	8.89E-03
1800 - 1900	0.00E+00	0.00E+00	0.00E+00	0.00E+00	0.00E+00	5.05E-02	3.64E-02	1.41E-02	5.38E-04	5.38E-04	6.09E-02	6.05E-02	3.41E-04	2.54E-03	2.54E-03
1900 - 2000	0.00E+00	0.00E+00	0.00E+00	0.00E+00	0.00E+00	1.26E-01	9.10E-02	3.54E-02	1.34E-03	1.34E-03	1.52E-01	1.51E-01	8.52E-04	6.35E-03	6.35E-03
2000 - 2100	0.00E+00	0.00E+00	0.00E+00	0.00E+00	0.00E+00	1.26E-01	9.10E-02	3.54E-02	1.34E-03	1.34E-03	1.52E-01	1.51E-01	8.52E-04	6.35E-03	6.35E-03
2100 - 2200	0.00E+00	0.00E+00	0.00E+00	0.00E+00	0.00E+00	1.01E-01	7.28E-02	2.83E-02	1.08E-03	1.08E-03	1.22E-01	1.21E-01	6.82E-04	5.08E-03	5.08E-03
2200 - 2300	0.00E+00	0.00E+00	0.00E+00	0.00E+00	0.00E+00	7.58E-02	5.46E-02	2.12E-02	8.07E-04	8.07E-04	9.13E-02	9.08E-02	5.11E-04	3.81E-03	3.81E-03
2300 - 2400	0.00E+00	0.00E+00	0.00E+00	0.00E+00	0.00E+00	2.94E-01	2.12E-01	8.23E-02	2.15E-03	2.15E-03	2.43E-01	2.42E-01	1.36E-03	1.02E-02	1.02E-02

*No Spread Distance, emit right at Start point

Hour	Adjusted Start Emission within parking site (g) [4] - Petrol NOx	NO	NO2	RSP	FSP	Adjusted Start Emission within parking site (g) [4] - Diesel NOx	NO	NO2	RSP	FSP	Adjusted Start Emission within parking site (g) [4] - LPG NOx	NO	NO2	RSP	FSP
0000 - 0100	0.00E+00	0.00E+00	0.00E+00	0.00E+00	0.00E+00	4.70E-03	3.39E-03	1.32E-03	0	0	5.26E-01	5.23E-01	3.06E-03	0	0
0100 - 0200	0.00E+00	0.00E+00	0.00E+00	0.00E+00	0.00E+00	0.00E+00	0.00E+00	0.00E+00	0	0	0.00E+00	0.00E+00	0.00E+00	0	0
0200 - 0300	0.00E+00	0.00E+00	0.00E+00	0.00E+00	0.00E+00	0.00E+00	0.00E+00	0.00E+00	0	0	0.00E+00	0.00E+00	0.00E+00	0	0
0300 - 0400	0.00E+00	0.00E+00	0.00E+00	0.00E+00	0.00E+00	1.57E-02	1.13E-02	4.40E-03	0	0	7.45E-01	7.41E-01	4.35E-03	0	0
0400 - 0500	0.00E+00	0.00E+00	0.00E+00	0.00E+00	0.00E+00	0.00E+00	0.00E+00	0.00E+00	0	0	0.00E+00	0.00E+00	0.00E+00	0	0
0500 - 0600	0.00E+00	0.00E+00	0.00E+00	0.00E+00	0.00E+00	1.33E-01	9.59E-02	3.73E-02	0	0	2.18E+00	2.16E+00	1.27E-02	0	0
0600 - 0700	0.00E+00	0.00E+00	0.00E+00	0.00E+00	0.00E+00	3.54E-01	2.55E-01	9.90E-02	0	0	6.82E+00	6.78E+00	3.98E-02	0	0
0700 - 0800	0.00E+00	0.00E+00	0.00E+00	0.00E+00	0.00E+00	6.03E-02	4.34E-02	1.69E-02	0	0	1.91E+00	1.90E+00	1.12E-02	0	0
0800 - 0900	0.00E+00	0.00E+00	0.00E+00	0.00E+00	0.00E+00	6.97E-04	5.00E-04	1.98E-04	0	0	3.26E-01	3.24E-01	1.90E-03	0	0
0900 - 1000	0.00E+00	0.00E+00	0.00E+00	0.00E+00	0.00E+00	1.11E-02	7.96E-03	3.11E-03	0	0	2.45E+00	2.44E+00	1.43E-02	0	0
1000 - 1100	0.00E+00	0.00E+00	0.00E+00	0.00E+00	0.00E+00	3.30E-02	2.37E-02	9.24E-03	0	0	4.06E+00	4.03E+00	2.37E-02	0	0
1100 - 1200	0.00E+00	0.00E+00	0.00E+00	0.00E+00	0.00E+00	1.70E-02	1.22E-02	4.75E-03	0	0	2.23E+00	2.22E+00	1.30E-02	0	0
1200 - 1300	0.00E+00	0.00E+00	0.00E+00	0.00E+00	0.00E+00	7.53E-03	5.42E-03	2.12E-03	0	0	1.39E+00	1.38E+00	8.11E-03	0	0
1300 - 1400	0.00E+00	0.00E+00	0.00E+00	0.00E+00	0.00E+00	2.47E-02	1.78E-02	6.93E-03	0	0	2.11E+00	2.10E+00	1.23E-02	0	0
1400 - 1500	0.00E+00	0.00E+00	0.00E+00	0.00E+00	0.00E+00	2.31E-02	1.66E-02	6.47E-03	0	0	3.06E+00	3.04E+00	1.79E-02	0	0
1500 - 1600	0.00E+00	0.00E+00	0.00E+00	0.00E+00	0.00E+00	1.74E-03	1.25E-03	4.94E-04	0	0	1.54E+00	1.53E+00	9.00E-03	0	0
1600 - 1700	0.00E+00	0.00E+00	0.00E+00	0.00E+00	0.00E+00	8.63E-03	6.21E-03	2.42E-03	0	0	1.07E+00	1.07E+00	6.27E-03	0	0
1700 - 1800	0.00E+00	0.00E+00	0.00E+00	0.00E+00	0.00E+00	6.09E-03	4.38E-03	1.71E-03	0	0	3.23E+00	3.22E+00	1.89E-02	0	0
1800 - 1900	0.00E+00	0.00E+00	0.00E+00	0.00E+00	0.00E+00	3.20E-02	2.30E-02	8.95E-03	0	0	4.99E-01	4.96E-01	2.91E-03	0	0
1900 - 2000	0.00E+00	0.00E+00	0.00E+00	0.00E+00	0.00E+00	3.60E-03	2.59E-03	1.01E-03	0	0	1.14E+00	1.13E+00	6.65E-03	0	0
2000 - 2100	0.00E+00	0.00E+00	0.00E+00	0.00E+00	0.00E+00	5.74E-03	4.13E-03	1.61E-03	0	0	8.14E-01	8.09E-01	4.74E-03	0	0
2100 - 2200	0.00E+00	0.00E+00	0.00E+00	0.00E+00	0.00E+00	1.16E-02	8.32E-03	3.24E-03	0	0	1.46E+00	1.45E+00	8.53E-03	0	0
2200 - 2300	0.00E+00	0.00E+00	0.00E+00	0.00E+00	0.00E+00	3.95E-03	2.84E-03	1.11E-03	0	0	6.62E-01	6.58E-01	3.86E-03	0	0
2300 - 2400	0.00E+00	0.00E+00	0.00E+00	0.00E+00	0.00E+00	8.28E-02	5.96E-02	2.32E-02	0	0	4.32E+00	4.29E+00	2.52E-02	0	0

*No Spread Distance, emit right at Start point

Hour	Adjusted Start Emission outside parking site (g) [5] - Petrol NOx	NO	NO2	RSP	FSP	Adjusted Start Emission outside parking site (g) [5] - Diesel NOx	NO	NO2	RSP	FSP	Adjusted Start Emission outside parking site (g) [5] - LPG NOx	NO	NO2	RSP	FSP
0000 - 0100	0	0	0	0	0	7.62E-02	5.49E-02	2.13E-02	0	0	1.41E+00	1.40E+00	8.23E-03	0	0
0100 - 0200	0	0	0	0	0	0.00E+00	0.00E+00	0.00E+00	0	0	0.00E+00	0.00E+00	0.00E+00	0	0
0200 - 0300	0	0	0	0	0	0.00E+00	0.00E+00	0.00E+00	0	0	0.00E+00	0.00E+00	0.00E+00	0	0
0300 - 0400	0	0	0	0	0	2.55E-01	1.83E-01	7.13E-02	0	0	2.00E+00	1.99E+00	1.17E-02	0	0
0400 - 0500	0	0	0	0	0	0.00E+00	0.00E+00	0.00E+00	0	0	0.00E+00	0.00E+00	0.00E+00	0	0
0500 - 0600	0	0	0	0	0	2.16E+00	1.55E+00	6.05E-01	0	0	5.85E+00	5.81E+00	3.41E-02	0	0
0600 - 0700	0	0	0	0	0	5.73E+00	4.13E+00	1.60E+00	0	0	1.83E+01	1.82E+01	1.07E-01	0	0
0700 - 0800	0	0	0	0	0	9.78E-01	7.04E-01	2.74E-01	0	0	5.14E+00	5.11E+00	3.00E-02	0	0
0800 - 0900	0	0	0	0	0	1.13E-02	8.10E-03	3.20E-03	0	0	8.75E-01	8.70E-01	5.10E-03	0	0
0900 - 1000	0	0	0	0	0	1.80E-01	1.29E-01	5.05E-02	0	0	6.59E+00	6.55E+00	3.84E-02	0	0
1000 - 1100	0	0	0	0	0	5.34E-01	3.85E-01	1.50E-01	0	0	1.09E+01	1.08E+01	6.36E-02	0	0
1100 - 1200	0	0	0	0	0	2.75E-01	1.98E-01	7.71E-02	0	0	5.99E+00	5.96E+00	3.50E-02	0	0
1200 - 1300	0	0	0	0	0	1.22E-01	8.78E-02	3.43E-02	0	0	3.73E+00	3.71E+00	2.18E-02	0	0
1300 - 1400	0	0	0	0	0	4.01E-01	2.89E-01	1.12E-01	0	0	5.68E+00	5.64E+00	3.32E-02	0	0
1400 - 1500	0	0	0	0	0	3.74E-01	2.70E-01	1.05E-01	0	0	8.23E+00	8.18E+00	4.80E-02	0	0
1500 - 1600	0	0	0	0	0	2.82E-02	2.02E-02	8.00E-03	0	0	4.14E+00	4.12E+00	2.42E-02	0	0
1600 - 1700	0	0	0	0	0	1.40E-01	1.01E-01	3.92E-02	0	0	2.89E+00	2.87E+00	1.68E-02	0	0
1700 - 1800	0	0	0	0	0	9.88E-02	7.10E-02	2.77E-02	0	0	8.69E+00	8.64E+00	5.07E-02	0	0
1800 - 1900	0	0	0	0	0	5.18E-01	3.73E-01	1.45E-01	0	0	1.34E+00	1.33E+00	7.83E-03	0	0
1900 - 2000	0	0	0	0	0	5.83E-02	4.20E-02	1.64E-02	0	0	3.06E+00	3.04E+00	1.79E-02	0	0
2000 - 2100	0	0	0	0	0	9.30E-02	6.69E-02	2.61E-02	0	0	2.19E+00	2.17E+00	1.27E-02	0	0
2100 - 2200	0	0	0	0	0	1.87E-01	1.35E-01	5.24E-02	0	0	3.93E+00	3.91E+00	2.29E-02	0	0
2200 - 2300	0	0	0	0	0	6.40E-02	4.60E-02	1.80E-02	0	0	1.78E+00	1.77E+00	1.04E-02	0	0
2300 - 2400	0	0	0	0	0	1.34E+00	9.66E-01	3.76E-01	0	0	1.16E+01	1.15E+01	6.76E-02	0	0

Hour	Start Emission Rate outside parking site (g/s) NOx	NO	NO2	RSP	FSP
0000 - 0100	4.14E-04	4.05E-04	8.21E-06	0	0
0100 - 0200	0.00E+00	0.00E+00	0.00E+00	0	0
0200 - 0300	0.00E+00	0.00E+00	0.00E+00	0	0
0300 - 0400	6.27E-04	6.04E-04	2.31E-05	0	0
0400 - 0500	0.00E+00	0.00E+00	0.00E+00	0	0
0500 - 0600	2.22E-03	2.05E-03	1.77E-04	0	0
0600 - 0700	6.68E-03	6.21E-03	4.76E-04	0	0
0700 - 0800	1.70E-03	1.61E-03	8.44E-05	0	0
0800 - 0900	2.46E-04	2.44E-04	2.31E-06	0	0
0900 - 1000	1.88E-03	1.86E-03	2.47E-05	0	0
1000 - 1100	3.18E-03	3.12E-03	5.93E-05	0	0
1100 - 1200	1.74E-03	1.71E-03	3.11E-05	0	0
1200 - 1300	1.07E-03	1.05E-03	1.56E-05	0	0
1300 - 1400	1.69E-03	1.65E-03	4.04E-05	0	0
1400 - 1500	2.39E-03	2.35E-03	4.25E-05	0	0
1500 - 1600	1.19E-03	1.17E-03	1.76E-05	0	0
1600 - 1700	8.29E-04	8.17E-04	1.24E-05	0	0
1700 - 1800	2.56E-03	2.50E-03	5.44E-05	0	0
1800 - 1900	3.89E-04	3.82E-04	6.72E-06	0	0
1900 - 2000	8.76E-04	8.64E-04	1.22E-05	0	0
2000 - 2100	6.15E-04	6.10E-04	5.76E-06	0	0
2100 - 2200	1.14E-03	1.12E-03	2.09E-05	0	0
2200 - 2300	5.12E-04	5.04E-04	7.87E-06	0	0
2300 - 2400	3.60E-03	3.47E-03	1.23E-04	0	0

Hot Idling Emission for Bypass Veh

Idling Time =	2	min

* As observed during the site survey.

Hot Idling Emission – PLB (Petrol)

Hour	Frequency	Hot idling Emission Factor (g/s) NOx	NO	NO_2	RSP	FSP	Hot idling Emission (g) [1] NOx	NO	NO_2	RSP	FSP
0000 - 0100	0.00E+00						0.00E+00	0.00E+00	0.00E+00	0.00E+00	0.00E+00
0100 - 0200	0.00E+00						0.00E+00	0.00E+00	0.00E+00	0.00E+00	0.00E+00
0200 - 0300	0						0.00E+00	0.00E+00	0.00E+00	0.00E+00	0.00E+00
0300 - 0400	0						0.00E+00	0.00E+00	0.00E+00	0.00E+00	0.00E+00
0400 - 0500	0						0.00E+00	0.00E+00	0.00E+00	0.00E+00	0.00E+00
0500 - 0600	0						0.00E+00	0.00E+00	0.00E+00	0.00E+00	0.00E+00
0600 - 0700	0						0.00E+00	0.00E+00	0.00E+00	0.00E+00	0.00E+00
0700 - 0800	0.00E+00						0.00E+00	0.00E+00	0.00E+00	0.00E+00	0.00E+00
0800 - 0900	0						0.00E+00	0.00E+00	0.00E+00	0.00E+00	0.00E+00
0900 - 1000	0.00E+00						0.00E+00	0.00E+00	0.00E+00	0.00E+00	0.00E+00
1000 - 1100	0						0.00E+00	0.00E+00	0.00E+00	0.00E+00	0.00E+00
1100 - 1200	0						0.00E+00	0.00E+00	0.00E+00	0.00E+00	0.00E+00
1200 - 1300	0.00E+00						0.00E+00	0.00E+00	0.00E+00	0.00E+00	0.00E+00
1300 - 1400	0						0.00E+00	0.00E+00	0.00E+00	0.00E+00	0.00E+00
1400 - 1500	0.00E+00						0.00E+00	0.00E+00	0.00E+00	0.00E+00	0.00E+00
1500 - 1600	0.00E+00						0.00E+00	0.00E+00	0.00E+00	0.00E+00	0.00E+00
1600 - 1700	0						0.00E+00	0.00E+00	0.00E+00	0.00E+00	0.00E+00
1700 - 1800	0						0.00E+00	0.00E+00	0.00E+00	0.00E+00	0.00E+00
1800 - 1900	0						0.00E+00	0.00E+00	0.00E+00	0.00E+00	0.00E+00
1900 - 2000	0.00E+00						0.00E+00	0.00E+00	0.00E+00	0.00E+00	0.00E+00
2000 - 2100	0						0.00E+00	0.00E+00	0.00E+00	0.00E+00	0.00E+00
2100 - 2200	0						0.00E+00	0.00E+00	0.00E+00	0.00E+00	0.00E+00
2200 - 2300	0						0.00E+00	0.00E+00	0.00E+00	0.00E+00	0.00E+00
2300 - 2400	0						0.00E+00	0.00E+00	0.00E+00	0.00E+00	0.00E+00

Hot Idling Emission – PLB (Diesel)

Hour	Frequency	Hot idling Emission Factor (g/s) NOx	NO	NO_2	RSP	FSP	Hot idling Emission (g) [1] NOx	NO	NO_2	RSP	FSP
0000 - 0100	0.00E+00	6.82E-04	4.91E-04	1.91E-04	7.25E-06	7.25E-06	0.00E+00	0.00E+00	0.00E+00	0.00E+00	0.00E+00
0100 - 0200	0	6.82E-04	4.91E-04	1.91E-04	7.25E-06	7.25E-06	0.00E+00	0.00E+00	0.00E+00	0.00E+00	0.00E+00
0200 - 0300	0	6.82E-04	4.91E-04	1.91E-04	7.25E-06	7.25E-06	0.00E+00	0.00E+00	0.00E+00	0.00E+00	0.00E+00
0300 - 0400	0	6.82E-04	4.91E-04	1.91E-04	7.25E-06	7.25E-06	0.00E+00	0.00E+00	0.00E+00	0.00E+00	0.00E+00
0400 - 0500	0	6.82E-04	4.91E-04	1.91E-04	7.25E-06	7.25E-06	0.00E+00	0.00E+00	0.00E+00	0.00E+00	0.00E+00
0500 - 0600	0.617858	6.82E-04	4.91E-04	1.91E-04	7.25E-06	7.25E-06	5.05E-02	3.64E-02	1.41E-02	5.38E-04	5.38E-04
0600 - 0700	5.560722	6.82E-04	4.91E-04	1.91E-04	7.25E-06	7.25E-06	4.55E-01	3.27E-01	1.27E-01	4.84E-03	4.84E-03
0700 - 0800	5.560722	6.82E-04	4.91E-04	1.91E-04	7.25E-06	7.25E-06	4.55E-01	3.27E-01	1.27E-01	4.84E-03	4.84E-03
0800 - 0900	4.942864	6.82E-04	4.91E-04	1.91E-04	7.25E-06	7.25E-06	4.04E-01	2.91E-01	1.13E-01	4.30E-03	4.30E-03
0900 - 1000	6.80E+00	6.82E-04	4.91E-04	1.91E-04	7.25E-06	7.25E-06	5.56E-01	4.00E-01	1.56E-01	5.92E-03	5.92E-03
1000 - 1100	8.650012	6.82E-04	4.91E-04	1.91E-04	7.25E-06	7.25E-06	7.07E-01	5.09E-01	1.98E-01	7.53E-03	7.53E-03
1100 - 1200	8.032154	6.82E-04	4.91E-04	1.91E-04	7.25E-06	7.25E-06	6.57E-01	4.73E-01	1.84E-01	6.99E-03	6.99E-03
1200 - 1300	8.650012	6.82E-04	4.91E-04	1.91E-04	7.25E-06	7.25E-06	7.07E-01	5.09E-01	1.98E-01	7.53E-03	7.53E-03
1300 - 1400	8.032154	6.82E-04	4.91E-04	1.91E-04	7.25E-06	7.25E-06	6.57E-01	4.73E-01	1.84E-01	6.99E-03	6.99E-03
1400 - 1500	8.650012	6.82E-04	4.91E-04	1.91E-04	7.25E-06	7.25E-06	7.07E-01	5.09E-01	1.98E-01	7.53E-03	7.53E-03
1500 - 1600	7.414296	6.82E-04	4.91E-04	1.91E-04	7.25E-06	7.25E-06	6.06E-01	4.37E-01	1.70E-01	6.45E-03	6.45E-03
1600 - 1700	6.796438	6.82E-04	4.91E-04	1.91E-04	7.25E-06	7.25E-06	5.56E-01	4.00E-01	1.56E-01	5.92E-03	5.92E-03
1700 - 1800	6.796438	6.82E-04	4.91E-04	1.91E-04	7.25E-06	7.25E-06	5.56E-01	4.00E-01	1.56E-01	5.92E-03	5.92E-03
1800 - 1900	5.560722	6.82E-04	4.91E-04	1.91E-04	7.25E-06	7.25E-06	4.55E-01	3.27E-01	1.27E-01	4.84E-03	4.84E-03
1900 - 2000	3.71E+00	6.82E-04	4.91E-04	1.91E-04	7.25E-06	7.25E-06	3.03E-01	2.18E-01	8.49E-02	3.23E-03	3.23E-03
2000 - 2100	1.235716	6.82E-04	4.91E-04	1.91E-04	7.25E-06	7.25E-06	1.01E-01	7.28E-02	2.83E-02	1.08E-03	1.08E-03
2100 - 2200	4.325006	6.82E-04	4.91E-04	1.91E-04	7.25E-06	7.25E-06	3.54E-01	2.55E-01	9.90E-02	3.77E-03	3.77E-03
2200 - 2300	3.08929	6.82E-04	4.91E-04	1.91E-04	7.25E-06	7.25E-06	2.53E-01	1.82E-01	7.07E-02	2.69E-03	2.69E-03
2300 - 2400	1.235716	6.82E-04	4.91E-04	1.91E-04	7.25E-06	7.25E-06	1.01E-01	7.28E-02	2.83E-02	1.08E-03	1.08E-03

Hot Idling Emission – PLB (LPG)

Hour	Frequency	Hot idling Emission Factor (g/s) NOx	NO	NO_2	RSP	FSP	Hot idling Emission (g) [1] NOx	NO	NO_2	RSP	FSP
0000 - 0100	0.00E+00	1.33E-03	1.32E-03	7.43E-06	5.54E-05	5.54E-05	0.00E+00	0.00E+00	0.00E+00	0.00E+00	0.00E+00
0100 - 0200	0.00E+00	1.33E-03	1.32E-03	7.43E-06	5.54E-05	5.54E-05	0.00E+00	0.00E+00	0.00E+00	0.00E+00	0.00E+00
0200 - 0300	0	1.33E-03	1.32E-03	7.43E-06	5.54E-05	5.54E-05	0.00E+00	0.00E+00	0.00E+00	0.00E+00	0.00E+00
0300 - 0400	0	1.33E-03	1.32E-03	7.43E-06	5.54E-05	5.54E-05	0.00E+00	0.00E+00	0.00E+00	0.00E+00	0.00E+00
0400 - 0500	0	1.33E-03	1.32E-03	7.43E-06	5.54E-05	5.54E-05	0.00E+00	0.00E+00	0.00E+00	0.00E+00	0.00E+00
0500 - 0600	0.382142	1.33E-03	1.32E-03	7.43E-06	5.54E-05	5.54E-05	6.09E-02	6.05E-02	3.41E-04	2.54E-03	2.54E-03
0600 - 0700	3.439278	1.33E-03	1.32E-03	7.43E-06	5.54E-05	5.54E-05	5.48E-01	5.45E-01	3.07E-03	2.29E-02	2.29E-02
0700 - 0800	3.44E+00	1.33E-03	1.32E-03	7.43E-06	5.54E-05	5.54E-05	5.48E-01	5.45E-01	3.07E-03	2.29E-02	2.29E-02
0800 - 0900	3.057136	1.33E-03	1.32E-03	7.43E-06	5.54E-05	5.54E-05	4.87E-01	4.84E-01	2.73E-03	2.03E-02	2.03E-02
0900 - 1000	4.20E+00	1.33E-03	1.32E-03	7.43E-06	5.54E-05	5.54E-05	6.69E-01	6.66E-01	3.75E-03	2.79E-02	2.79E-02
1000 - 1100	5.349988	1.33E-03	1.32E-03	7.43E-06	5.54E-05	5.54E-05	8.52E-01	8.47E-01	4.77E-03	3.56E-02	3.56E-02
1100 - 1200	4.967846	1.33E-03	1.32E-03	7.43E-06	5.54E-05	5.54E-05	7.91E-01	7.87E-01	4.43E-03	3.30E-02	3.30E-02
1200 - 1300	5.35E+00	1.33E-03	1.32E-03	7.43E-06	5.54E-05	5.54E-05	8.52E-01	8.47E-01	4.77E-03	3.56E-02	3.56E-02
1300 - 1400	4.967846	1.33E-03	1.32E-03	7.43E-06	5.54E-05	5.54E-05	7.91E-01	7.87E-01	4.43E-03	3.30E-02	3.30E-02
1400 - 1500	5.35E+00	1.33E-03	1.32E-03	7.43E-06	5.54E-05	5.54E-05	8.52E-01	8.47E-01	4.77E-03	3.56E-02	3.56E-02
1500 - 1600	4.59E+00	1.33E-03	1.32E-03	7.43E-06	5.54E-05	5.54E-05	7.30E-01	7.26E-01	4.09E-03	3.05E-02	3.05E-02
1600 - 1700	4.203562	1.33E-03	1.32E-03	7.43E-06	5.54E-05	5.54E-05	6.69E-01	6.66E-01	3.75E-03	2.79E-02	2.79E-02
1700 - 1800	4.203562	1.33E-03	1.32E-03	7.43E-06	5.54E-05	5.54E-05	6.69E-01	6.66E-01	3.75E-03	2.79E-02	2.79E-02
1800 - 1900	3.439278	1.33E-03	1.32E-03	7.43E-06	5.54E-05	5.54E-05	5.48E-01	5.45E-01	3.07E-03	2.29E-02	2.29E-02
1900 - 2000	2.29E+00	1.33E-03	1.32E-03	7.43E-06	5.54E-05	5.54E-05	3.65E-01	3.63E-01	2.05E-03	1.52E-02	1.52E-02
2000 - 2100	0.764284	1.33E-03	1.32E-03	7.43E-06	5.54E-05	5.54E-05	1.22E-01	1.21E-01	6.82E-04	5.08E-03	5.08E-03
2100 - 2200	2.674994	1.33E-03	1.32E-03	7.43E-06	5.54E-05	5.54E-05	4.26E-01	4.24E-01	2.39E-03	1.78E-02	1.78E-02
2200 - 2300	1.91071	1.33E-03	1.32E-03	7.43E-06	5.54E-05	5.54E-05	3.04E-01	3.03E-01	1.70E-03	1.27E-02	1.27E-02
2300 - 2400	0.764284	1.33E-03	1.32E-03	7.43E-06	5.54E-05	5.54E-05	1.22E-01	1.21E-01	6.82E-04	5.08E-03	5.08E-03

Running Emission (including bypass)

The Longest Travelling Distance within parking site =	76	m
Average Travelling Speed =	10	km/h

Release Height

3

No. Veh

2.93E+02

8.79E+02

PLB (Petrol)

Hour	Frequency	Running Emission Factor (g/km·vehicle) NOx	NO	NO_2	RSP	FSP	Running Emission (g) NOx	NO	NO_2	RSP	FSP
0000 - 0100	0.00E+00	0.00E+00	0.00E+00	0.00E+00	0.00E+00	0.00E+00	0.00E+00	0.00E+00	0.00E+00	0.00E+00	0.00E+00
0100 - 0200	0.00E+00	0.00E+00	0.00E+00	0.00E+00	0.00E+00	0.00E+00	0.00E+00	0.00E+00	0.00E+00	0.00E+00	0.00E+00
0200 - 0300	0	0.00E+00	0.00E+00	0.00E+00	0.00E+00	0.00E+00	0.00E+00	0.00E+00	0.00E+00	0.00E+00	0.00E+00
0300 - 0400	0	0.00E+00	0.00E+00	0.00E+00	0.00E+00	0.00E+00	0.00E+00	0.00E+00	0.00E+00	0.00E+00	0.00E+00
0400 - 0500	0	0.00E+00	0.00E+00	0.00E+00	0.00E+00	0.00E+00	0.00E+00	0.00E+00	0.00E+00	0.00E+00	0.00E+00
0500 - 0600	0.00E+00	0.00E+00	0.00E+00	0.00E+00	0.00E+00	0.00E+00	0.00E+00	0.00E+00	0.00E+00	0.00E+00	0.00E+00
0600 - 0700	0.00E+00	0.00E+00	0.00E+00	0.00E+00	0.00E+00	0.00E+00	0.00E+00	0.00E+00	0.00E+00	0.00E+00	0.00E+00
0700 - 0800	0.00E+00	0.00E+00	0.00E+00	0.00E+00	0.00E+00	0.00E+00	0.00E+00	0.00E+00	0.00E+00	0.00E+00	0.00E+00
0800 - 0900	0	0.00E+00	0.00E+00	0.00E+00	0.00E+00	0.00E+00	0.00E+00	0.00E+00	0.00E+00	0.00E+00	0.00E+00
0900 - 1000	0.00E+00	0.00E+00	0.00E+00	0.00E+00	0.00E+00	0.00E+00	0.00E+00	0.00E+00	0.00E+00	0.00E+00	0.00E+00
1000 - 1100	0	0.00E+00	0.00E+00	0.00E+00	0.00E+00	0.00E+00	0.00E+00	0.00E+00	0.00E+00	0.00E+00	0.00E+00
1100 - 1200	0.00E+00	0.00E+00	0.00E+00	0.00E+00	0.00E+00	0.00E+00	0.00E+00	0.00E+00	0.00E+00	0.00E+00	0.00E+00
1200 - 1300	0.00E+00	0.00E+00	0.00E+00	0.00E+00	0.00E+00	0.00E+00	0.00E+00	0.00E+00	0.00E+00	0.00E+00	0.00E+00
1300 - 1400	0.00E+00	0.00E+00	0.00E+00	0.00E+00	0.00E+00	0.00E+00	0.00E+00	0.00E+00	0.00E+00	0.00E+00	0.00E+00
1400 - 1500	0.00E+00	0.00E+00	0.00E+00	0.00E+00	0.00E+00	0.00E+00	0.00E+00	0.00E+00	0.00E+00	0.00E+00	0.00E+00
1500 - 1600	0.00E+00	0.00E+00	0.00E+00	0.00E+00	0.00E+00	0.00E+00	0.00E+00	0.00E+00	0.00E+00	0.00E+00	0.00E+00
1600 - 1700	0	0.00E+00	0.00E+00	0.00E+00	0.00E+00	0.00E+00	0.00E+00	0.00E+00	0.00E+00	0.00E+00	0.00E+00
1700 - 1800	0	0.00E+00	0.00E+00	0.00E+00	0.00E+00	0.00E+00	0.00E+00	0.00E+00	0.00E+00	0.00E+00	0.00E+00
1800 - 1900	0	0.00E+00	0.00E+00	0.00E+00	0.00E+00	0.00E+00	0.00E+00	0.00E+00	0.00E+00	0.00E+00	0.00E+00
1900 - 2000	0.00E+00	0.00E+00	0.00E+00	0.00E+00	0.00E+00	0.00E+00	0.00E+00	0.00E+00	0.00E+00	0.00E+00	0.00E+00
2000 - 2100	0	0.00E+00	0.00E+00	0.00E+00	0.00E+00	0.00E+00	0.00E+00	0.00E+00	0.00E+00	0.00E+00	0.00E+00
2100 - 2200	0	0.00E+00	0.00E+00	0.00E+00	0.00E+00	0.00E+00	0.00E+00	0.00E+00	0.00E+00	0.00E+00	0.00E+00
2200 - 2300	0	0.00E+00	0.00E+00	0.00E+00	0.00E+00	0.00E+00	0.00E+00	0.00E+00	0.00E+00	0.00E+00	0.00E+00
2300 - 2400	0	0.00E+00	0.00E+00	0.00E+00	0.00E+00	0.00E+00	0.00E+00	0.00E+00	0.00E+00	0.00E+00	0.00E+00

PLB (Diesel)

Hour	Frequency	Running Emission Factor (g/km·vehicle) NOx	NO	NO_2	RSP	FSP	Running Emission (g) NOx	NO	NO_2	RSP	FSP
0000 - 0100	6.18E-01	1.35E+00	9.69E-01	3.77E-01	7.01E-02	6.45E-02	6.28E-02	4.52E-02	1.76E-02	3.27E-03	3.01E-03
0100 - 0200	0.00E+00	1.35E+00	9.69E-01	3.77E-01	7.01E-02	6.45E-02	0.00E+00	0.00E+00	0.00E+00	0.00E+00	0.00E+00
0200 - 0300	0	1.35E+00	9.69E-01	3.77E-01	7.01E-02	6.45E-02	0.00E+00	0.00E+00	0.00E+00	0.00E+00	0.00E+00
0300 - 0400	0.617858	1.35E+00	9.69E-01	3.77E-01	7.01E-02	6.45E-02	6.28E-02	4.52E-02	1.76E-02	3.27E-03	3.01E-03
0400 - 0500	0	1.35E+00	9.69E-01	3.77E-01	7.01E-02	6.45E-02	0.00E+00	0.00E+00	0.00E+00	0.00E+00	0.00E+00
0500 - 0600	2.47E+00	1.35E+00	9.69E-01	3.77E-01	7.01E-02	6.45E-02	2.51E-01	1.81E-01	7.03E-02	1.31E-02	1.20E-02
0600 - 0700	1.48E+01	1.35E+00	9.69E-01	3.77E-01	7.01E-02	6.45E-02	1.51E+00	1.08E+00	4.22E-01	7.85E-02	7.22E-02
0700 - 0800	8.03E+00	1.35E+00	9.69E-01	3.77E-01	7.01E-02	6.45E-02	8.16E-01	5.88E-01	2.29E-01	4.25E-02	3.91E-02
0800 - 0900	6.17858	1.35E+00	9.69E-01	3.77E-01	7.01E-02	6.45E-02	6.28E-01	4.52E-01	1.76E-01	3.27E-02	3.01E-02
0900 - 1000	1.42E+01	1.35E+00	9.69E-01	3.77E-01	7.01E-02	6.45E-02	1.44E+00	1.04E+00	4.04E-01	7.52E-02	6.92E-02
1000 - 1100	16.68217	1.35E+00	9.69E-01	3.77E-01	7.01E-02	6.45E-02	1.70E+00	1.22E+00	4.75E-01	8.83E-02	8.13E-02
1100 - 1200	1.17E+01	1.35E+00	9.69E-01	3.77E-01	7.01E-02	6.45E-02	1.19E+00	8.59E-01	3.34E-01	6.22E-02	5.72E-02
1200 - 1300	1.24E+01	1.35E+00	9.69E-01	3.77E-01	7.01E-02	6.45E-02	1.26E+00	9.04E-01	3.52E-01	6.54E-02	6.02E-02
1300 - 1400	1.11E+01	1.35E+00	9.69E-01	3.77E-01	7.01E-02	6.45E-02	1.13E+00	8.14E-01	3.16E-01	5.89E-02	5.42E-02
1400 - 1500	1.42E+01	1.35E+00	9.69E-01	3.77E-01	7.01E-02	6.45E-02	1.44E+00	1.04E+00	4.04E-01	7.52E-02	6.92E-02
1500 - 1600	1.11E+01	1.35E+00	9.69E-01	3.77E-01	7.01E-02	6.45E-02	1.13E+00	8.14E-01	3.16E-01	5.89E-02	5.42E-02
1600 - 1700	9.885728	1.35E+00	9.69E-01	3.77E-01	7.01E-02	6.45E-02	1.00E+00	7.23E-01	2.81E-01	5.23E-02	4.82E-02
1700 - 1800	11.12144	1.35E+00	9.69E-01	3.77E-01	7.01E-02	6.45E-02	1.13E+00	8.14E-01	3.16E-01	5.89E-02	5.42E-02
1800 - 1900	6.796438	1.35E+00	9.69E-01	3.77E-01	7.01E-02	6.45E-02	6.91E-01	4.97E-01	1.93E-01	3.60E-02	3.31E-02
1900 - 2000	6.80E+00	1.35E+00	9.69E-01	3.77E-01	7.01E-02	6.45E-02	6.91E-01	4.97E-01	1.93E-01	3.60E-02	3.31E-02
2000 - 2100	4.325006	1.35E+00	9.69E-01	3.77E-01	7.01E-02	6.45E-02	4.39E-01	3.16E-01	1.23E-01	2.29E-02	2.11E-02
2100 - 2200	6.796438	1.35E+00	9.69E-01	3.77E-01	7.01E-02	6.45E-02	6.91E-01	4.97E-01	1.93E-01	3.60E-02	3.31E-02
2200 - 2300	4.942864	1.35E+00	9.69E-01	3.77E-01	7.01E-02	6.45E-02	5.02E-01	3.62E-01	1.41E-01	2.62E-02	2.41E-02
2300 - 2400	6.17858	1.35E+00	9.69E-01	3.77E-01	7.01E-02	6.45E-02	6.28E-01	4.52E-01	1.76E-01	3.27E-02	3.01E-02

PLB (LPG)

Hour	Frequency	Running Emission Factor (g/km·vehicle) NOx	NO	NO_2	RSP	FSP	Running Emission (g) NOx	NO	NO_2	RSP	FSP
0000 - 0100	3.82E-01	1.87E+00	1.86E+00	1.05E-02	0.00E+00	0.00E+00	5.41E-02	5.38E-02	3.03E-04	0	0
0100 - 0200	0.00E+00	1.87E+00	1.86E+00	1.05E-02	0.00E+00	0.00E+00	0.00E+00	0.00E+00	0.00E+00	0	0
0200 - 0300	0	1.87E+00	1.86E+00	1.05E-02	0.00E+00	0.00E+00	0.00E+00	0.00E+00	0.00E+00	0	0
0300 - 0400	0.382142	1.87E+00	1.86E+00	1.05E-02	0.00E+00	0.00E+00	5.41E-02	5.38E-02	3.03E-04	0	0
0400 - 0500	0	1.87E+00	1.86E+00	1.05E-02	0.00E+00	0.00E+00	0.00E+00	0.00E+00	0.00E+00	0	0
0500 - 0600	1.53E+00	1.87E+00	1.86E+00	1.05E-02	0.00E+00	0.00E+00	2.16E-01	2.15E-01	1.21E-03	0	0
0600 - 0700	9.17E+00	1.87E+00	1.86E+00	1.05E-02	0.00E+00	0.00E+00	1.30E+00	1.29E+00	7.27E-03	0	0
0700 - 0800	4.97E+00	1.87E+00	1.86E+00	1.05E-02	0.00E+00	0.00E+00	7.03E-01	6.99E-01	3.94E-03	0	0
0800 - 0900	3.82142	1.87E+00	1.86E+00	1.05E-02	0.00E+00	0.00E+00	5.41E-01	5.38E-01	3.03E-03	0	0
0900 - 1000	8.79E+00	1.87E+00	1.86E+00	1.05E-02	0.00E+00	0.00E+00	1.24E+00	1.24E+00	6.97E-03	0	0
1000 - 1100	10.31783	1.87E+00	1.86E+00	1.05E-02	0.00E+00	0.00E+00	1.46E+00	1.45E+00	8.18E-03	0	0
1100 - 1200	7.26E+00	1.87E+00	1.86E+00	1.05E-02	0.00E+00	0.00E+00	1.03E+00	1.02E+00	5.76E-03	0	0
1200 - 1300	7.64E+00	1.87E+00	1.86E+00	1.05E-02	0.00E+00	0.00E+00	1.08E+00	1.08E+00	6.06E-03	0	0
1300 - 1400	6.88E+00	1.87E+00	1.86E+00	1.05E-02	0.00E+00	0.00E+00	9.74E-01	9.68E-01	5.46E-03	0	0
1400 - 1500	8.79E+00	1.87E+00	1.86E+00	1.05E-02	0.00E+00	0.00E+00	1.24E+00	1.24E+00	6.97E-03	0	0
1500 - 1600	6.88E+00	1.87E+00	1.86E+00	1.05E-02	0.00E+00	0.00E+00	9.74E-01	9.68E-01	5.46E-03	0	0
1600 - 1700	6.114272	1.87E+00	1.86E+00	1.05E-02	0.00E+00	0.00E+00	8.65E-01	8.61E-01	4.85E-03	0	0
1700 - 1800	6.878557	1.87E+00	1.86E+00	1.05E-02	0.00E+00	0.00E+00	9.74E-01	9.68E-01	5.46E-03	0	0
1800 - 1900	4.203562	1.87E+00	1.86E+00	1.05E-02	0.00E+00	0.00E+00	5.95E-01	5.92E-01	3.33E-03	0	0
1900 - 2000	4.20E+00	1.87E+00	1.86E+00	1.05E-02	0.00E+00	0.00E+00	5.95E-01	5.92E-01	3.33E-03	0	0
2000 - 2100	2.674994	1.87E+00	1.86E+00	1.05E-02	0.00E+00	0.00E+00	3.79E-01	3.77E-01	2.12E-03	0	0
2100 - 2200	4.203562	1.87E+00	1.86E+00	1.05E-02	0.00E+00	0.00E+00	5.95E-01	5.92E-01	3.33E-03	0	0
2200 - 2300	3.057136	1.87E+00	1.86E+00	1.05E-02	0.00E+00	0.00E+00	4.33E-01	4.30E-01	2.42E-03	0	0
2300 - 2400	3.82142	1.87E+00	1.86E+00	1.05E-02	0.00E+00	0.00E+00	5.41E-01	5.38E-01	3.03E-03	0	0

Total Hourly Emission

Hour	Total Emission inside Parking Site (g) (Running + Idling + Start) [6] NOx	NO	NO_2	RSP	FSP	Total Emission Rate (g/s) NOx	NO	NO_2	RSP	FSP
0000 - 0100	9.26E-01	8.67E-01	5.85E-02	1.10E-02	1.07E-02	2.571E-04	2.409E-04	1.625E-05	3.047E-06	2.974E-06
0100 - 0200	0.00E+00	0.00E+00	0.00E+00	0.00E+00	0.00E+00	0.000E+00	0.000E+00	0.000E+00	0.000E+00	0.000E+00
0200 - 0300	0.00E+00	0.00E+00	0.00E+00	0.00E+00	0.00E+00	0.000E+00	0.000E+00	0.000E+00	0.000E+00	0.000E+00
0300 - 0400	1.27E+00	1.18E+00	9.50E-02	1.10E-02	1.07E-02	3.531E-04	3.267E-04	2.638E-05	3.047E-06	2.974E-06
0400 - 0500	0.00E+00	0.00E+00	0.00E+00	0.00E+00	0.00E+00	0.000E+00	0.000E+00	0.000E+00	0.000E+00	0.000E+00
0500 - 0600	4.07E+00	3.73E+00	3.41E-01	3.93E-02	3.82E-02	1.130E-03	1.035E-03	9.472E-05	1.090E-05	1.061E-05
0600 - 0700	1.60E+01	1.45E+01	1.47E+00	2.22E-01	2.15E-01	4.433E-03	4.026E-03	4.073E-04	6.157E-05	5.983E-05
0700 - 0800	5.72E+00	5.15E+00	5.68E-01	1.01E-01	9.76E-02	1.590E-03	1.432E-03	1.578E-04	2.806E-05	2.712E-05
0800 - 0900	2.94E+00	2.57E+00	3.69E-01	7.27E-02	7.01E-02	8.175E-04	7.149E-04	1.026E-04	2.020E-05	1.948E-05
0900 - 1000	9.72E+00	8.70E+00	1.02E+00	2.01E-01	1.95E-01	2.699E-03	2.415E-03	2.841E-04	5.596E-05	5.429E-05
1000 - 1100	1.25E+01	1.13E+01	1.22E+00	2.31E-01	2.24E-01	3.484E-03	3.144E-03	3.393E-04	6.430E-05	6.234E-05
1100 - 1200	7.59E+00	6.82E+00	7.63E-01	1.48E-01	1.43E-01	2.107E-03	1.895E-03	2.120E-04	4.121E-05	3.983E-05
1200 - 1300	6.96E+00	6.18E+00	7.88E-01	1.55E-01	1.49E-01	1.934E-03	1.716E-03	2.189E-04	4.297E-05	4.152E-05
1300 - 1400	7.20E+00	6.45E+00	7.43E-01	1.37E-01	1.33E-01	1.999E-03	1.793E-03	2.063E-04	3.816E-05	3.686E-05
1400 - 1500	9.84E+00	8.87E+00	9.64E-01	1.88E-01	1.82E-01	2.733E-03	2.465E-03	2.679E-04	5.211E-05	5.044E-05
1500 - 1600	6.66E+00	5.94E+00	7.25E-01	1.42E-01	1.37E-01	1.850E-03	1.649E-03	2.013E-04	3.945E-05	3.814E-05
1600 - 1700	5.57E+00	4.93E+00	6.35E-01	1.25E-01	1.21E-01	1.547E-03	1.370E-03	1.763E-04	3.464E-05	3.347E-05
1700 - 1800	8.66E+00	7.86E+00	7.95E-01	1.47E-01	1.42E-01	2.405E-03	2.184E-03	2.208E-04	4.073E-05	3.942E-05
1800 - 1900	3.35E+00	2.94E+00	4.03E-01	7.91E-02	7.62E-02	9.298E-04	8.178E-04	1.121E-04	2.197E-05	2.117E-05
1900 - 2000	4.49E+00	4.02E+00	4.73E-01	9.29E-02	9.01E-02	1.248E-03	1.116E-03	1.314E-04	2.582E-05	2.502E-05
2000 - 2100	3.25E+00	2.91E+00	3.41E-01	6.75E-02	6.57E-02	9.024E-04	8.078E-04	9.459E-05	1.876E-05	1.825E-05
2100 - 2200	4.65E+00	4.20E+00	4.55E-01	8.83E-02	8.54E-02	1.293E-03	1.166E-03	1.263E-04	2.453E-05	2.373E-05
2200 - 2300	2.99E+00	2.66E+00	3.29E-01	6.47E-02	6.26E-02	8.313E-04	7.399E-04	9.143E-05	1.796E-05	1.738E-05
2300 - 2400	8.48E+00	7.80E+00	6.74E-01	1.00E-01	9.78E-02	2.355E-03	2.168E-03	1.873E-04	2.790E-05	2.717E-05

LB Total Efs

Hour	Total Emission Rate (g/s)				
	NOx	NO	NO_2	RSP	FSP
0000 - 0100	6.223E-04	5.875E-04	3.478E-05	1.168E-05	1.096E-05
0100 - 0200	4.647E-03	4.413E-03	2.337E-04	1.726E-05	1.597E-05
0200 - 0300	4.647E-03	4.413E-03	2.337E-04	1.726E-05	1.597E-05
0300 - 0400	5.000E-03	4.740E-03	2.600E-04	2.031E-05	1.895E-05
0400 - 0500	4.647E-03	4.413E-03	2.337E-04	1.726E-05	1.597E-05
0500 - 0600	6.297E-03	5.940E-03	3.562E-04	3.679E-05	3.457E-05
0600 - 0700	6.943E-03	6.409E-03	5.345E-04	1.220E-04	1.157E-04
0700 - 0800	4.439E-03	4.137E-03	3.020E-04	9.710E-05	9.100E-05
0800 - 0900	3.984E-03	3.721E-03	2.627E-04	9.787E-05	9.135E-05
0900 - 1000	5.865E-03	5.421E-03	4.442E-04	1.336E-04	1.262E-04
1000 - 1100	6.302E-03	5.821E-03	4.819E-04	1.333E-04	1.262E-04
1100 - 1200	4.640E-03	4.300E-03	3.405E-04	1.016E-04	9.573E-05
1200 - 1300	4.817E-03	4.452E-03	3.650E-04	1.120E-04	1.054E-04
1300 - 1400	4.532E-03	4.197E-03	3.348E-04	9.857E-05	9.275E-05
1400 - 1500	5.623E-03	5.209E-03	4.145E-04	1.212E-04	1.143E-04
1500 - 1600	4.391E-03	4.061E-03	3.301E-04	9.985E-05	9.404E-05
1600 - 1700	4.087E-03	3.782E-03	3.052E-04	9.504E-05	8.937E-05
1700 - 1800	5.582E-03	5.200E-03	3.814E-04	1.184E-04	1.113E-04
1800 - 1900	3.738E-03	3.484E-03	2.541E-04	9.100E-05	8.505E-05
1900 - 2000	4.066E-03	3.792E-03	2.739E-04	9.485E-05	8.890E-05
2000 - 2100	2.348E-03	2.180E-03	1.679E-04	5.328E-05	5.019E-05
2100 - 2200	2.738E-03	2.538E-03	1.996E-04	5.905E-05	5.568E-05
2200 - 2300	2.277E-03	2.112E-03	1.647E-04	5.248E-05	4.932E-05
2300 - 2400	3.800E-03	3.540E-03	2.606E-04	6.242E-05	5.912E-05

980.59 m2

Hour	Total Emission Rate (g/s/m2)				
	NOx	NO	NO_2	RSP	FSP
0000 - 0100	6.346E-07	5.991E-07	3.547E-08	1.191E-08	1.118E-08
0100 - 0200	4.739E-06	4.501E-06	2.383E-07	1.760E-08	1.629E-08
0200 - 0300	4.739E-06	4.501E-06	2.383E-07	1.760E-08	1.629E-08
0300 - 0400	5.099E-06	4.834E-06	2.652E-07	2.071E-08	1.932E-08
0400 - 0500	4.739E-06	4.501E-06	2.383E-07	1.760E-08	1.629E-08
0500 - 0600	6.421E-06	6.058E-06	3.633E-07	3.752E-08	3.525E-08
0600 - 0700	7.081E-06	6.535E-06	5.451E-07	1.244E-07	1.180E-07
0700 - 0800	4.527E-06	4.219E-06	3.080E-07	9.902E-08	9.280E-08
0800 - 0900	**4.062E-06**	**3.795E-06**	**2.679E-07**	**9.981E-08**	**9.316E-08**
0900 - 1000	5.982E-06	5.529E-06	4.530E-07	1.363E-07	1.287E-07
1000 - 1100	6.427E-06	5.936E-06	4.914E-07	1.360E-07	1.287E-07
1100 - 1200	4.732E-06	4.385E-06	3.472E-07	1.036E-07	9.762E-08
1200 - 1300	4.913E-06	4.540E-06	3.723E-07	1.142E-07	1.075E-07
1300 - 1400	4.622E-06	4.280E-06	3.414E-07	1.005E-07	9.459E-08
1400 - 1500	5.735E-06	5.312E-06	4.227E-07	1.235E-07	1.166E-07
1500 - 1600	4.478E-06	4.141E-06	3.367E-07	1.018E-07	9.590E-08
1600 - 1700	4.168E-06	3.857E-06	3.112E-07	9.692E-08	9.114E-08
1700 - 1800	5.692E-06	5.303E-06	3.890E-07	1.207E-07	1.135E-07
1800 - 1900	3.812E-06	3.553E-06	2.591E-07	9.281E-08	8.674E-08
1900 - 2000	4.147E-06	3.868E-06	2.794E-07	9.673E-08	9.066E-08
2000 - 2100	2.394E-06	2.223E-06	1.712E-07	5.433E-08	5.119E-08
2100 - 2200	2.792E-06	2.589E-06	2.036E-07	6.022E-08	5.678E-08
2200 - 2300	2.322E-06	2.154E-06	1.680E-07	5.352E-08	5.030E-08
2300 - 2400	3.875E-06	3.610E-06	2.657E-07	6.365E-08	6.029E-08

Hour	Hourly Profile (0800-0900 as base)				
	NOx	NO	NO_2	RSP	FSP
0000 - 0100	1.56E-01	1.58E-01	1.32E-01	1.19E-01	1.20E-01
0100 - 0200	1.17E+00	1.19E+00	8.90E-01	1.76E-01	1.75E-01
0200 - 0300	1.17E+00	1.19E+00	8.90E-01	1.76E-01	1.75E-01
0300 - 0400	1.26E+00	1.27E+00	9.90E-01	2.07E-01	2.07E-01
0400 - 0500	1.17E+00	1.19E+00	8.90E-01	1.76E-01	1.75E-01
0500 - 0600	1.58E+00	1.60E+00	1.36E+00	3.76E-01	3.78E-01
0600 - 0700	1.74E+00	1.72E+00	2.03E+00	1.25E+00	1.27E+00
0700 - 0800	1.11E+00	1.11E+00	1.15E+00	9.92E-01	9.96E-01
0800 - 0900	1.00E+00	1.00E+00	1.00E+00	1.00E+00	1.00E+00
0900 - 1000	1.47E+00	1.46E+00	1.69E+00	1.37E+00	1.38E+00
1000 - 1100	1.58E+00	1.56E+00	1.83E+00	1.36E+00	1.38E+00
1100 - 1200	1.16E+00	1.16E+00	1.30E+00	1.04E+00	1.05E+00
1200 - 1300	1.21E+00	1.20E+00	1.39E+00	1.14E+00	1.15E+00
1300 - 1400	1.14E+00	1.13E+00	1.27E+00	1.01E+00	1.02E+00
1400 - 1500	1.41E+00	1.40E+00	1.58E+00	1.24E+00	1.25E+00
1500 - 1600	1.10E+00	1.09E+00	1.26E+00	1.02E+00	1.03E+00
1600 - 1700	1.03E+00	1.02E+00	1.16E+00	9.71E-01	9.78E-01
1700 - 1800	1.40E+00	1.40E+00	1.45E+00	1.21E+00	1.22E+00
1800 - 1900	9.38E-01	9.36E-01	9.67E-01	9.30E-01	9.31E-01
1900 - 2000	1.02E+00	1.02E+00	1.04E+00	9.69E-01	9.73E-01
2000 - 2100	5.89E-01	5.86E-01	6.39E-01	5.44E-01	5.49E-01
2100 - 2200	6.87E-01	6.82E-01	7.60E-01	6.03E-01	6.10E-01
2200 - 2300	5.72E-01	5.68E-01	6.27E-01	5.36E-01	5.40E-01
2300 - 2400	9.54E-01	9.51E-01	9.92E-01	6.38E-01	6.47E-01

Adjusted Start Emission

Diesel
(FBDD+PLB)

Hour	Start Emission Rate outside bus terminus (g/s)				
	NOx	NO	NO_2	RSP	FSP
0000 - 0100	4.557E-04	4.25E-04	3.06E-05	0	0
0100 - 0200	0.000E+00	0.00E+00	0.00E+00	0	0
0200 - 0300	0.000E+00	0.00E+00	0.00E+00	0	0
0300 - 0400	7.077E-05	5.10E-05	1.98E-05	0	0
0400 - 0500	0.000E+00	0.00E+00	0.00E+00	0	0
0500 - 0600	3.541E-03	3.20E-03	3.44E-04	0	0
0600 - 0700	3.887E-03	3.31E-03	5.77E-04	0	0
0700 - 0800	2.586E-03	2.38E-03	2.08E-04	0	0
0800 - 0900	**1.964E-03**	**1.85E-03**	**1.14E-04**	**0**	**0**
0900 - 1000	2.010E-03	1.88E-03	1.27E-04	0	0
1000 - 1100	1.965E-03	1.82E-03	1.46E-04	0	0
1100 - 1200	2.745E-03	2.57E-03	1.73E-04	0	0
1200 - 1300	2.888E-03	2.72E-03	1.72E-04	0	0
1300 - 1400	2.780E-03	2.60E-03	1.83E-04	0	0
1400 - 1500	3.082E-03	2.88E-03	1.98E-04	0	0
1500 - 1600	2.832E-03	2.66E-03	1.70E-04	0	0
1600 - 1700	2.820E-03	2.65E-03	1.66E-04	0	0
1700 - 1800	2.271E-03	2.11E-03	1.62E-04	0	0
1800 - 1900	1.667E-03	1.57E-03	9.96E-05	0	0
1900 - 2000	1.842E-03	1.73E-03	1.12E-04	0	0
2000 - 2100	1.497E-03	1.41E-03	8.69E-05	0	0
2100 - 2200	1.541E-03	1.44E-03	9.92E-05	0	0
2200 - 2300	1.507E-03	1.42E-03	8.97E-05	0	0
2300 - 2400	1.862E-03	1.67E-03	1.89E-04	0	0

Hour	Hourly Profile (0800-0900 as base)				
	NOx	NO	NO_2	RSP	FSP
0000 - 0100	2.32E-01	2.30E-01	2.69E-01	0.00E+00	0.00E+00
0100 - 0200	0.00E+00	0.00E+00	0.00E+00	0.00E+00	0.00E+00
0200 - 0300	0.00E+00	0.00E+00	0.00E+00	0.00E+00	0.00E+00
0300 - 0400	3.60E-02	2.75E-02	1.74E-01	0.00E+00	0.00E+00
0400 - 0500	0.00E+00	0.00E+00	0.00E+00	0.00E+00	0.00E+00
0500 - 0600	1.80E+00	1.73E+00	3.02E+00	0.00E+00	0.00E+00
0600 - 0700	1.98E+00	1.79E+00	5.07E+00	0.00E+00	0.00E+00
0700 - 0800	1.32E+00	1.29E+00	1.83E+00	0.00E+00	0.00E+00
0800 - 0900	1.00E+00	1.00E+00	1.00E+00	0.00E+00	0.00E+00
0900 - 1000	1.02E+00	1.02E+00	1.12E+00	0.00E+00	0.00E+00
1000 - 1100	1.00E+00	9.83E-01	1.28E+00	0.00E+00	0.00E+00
1100 - 1200	1.40E+00	1.39E+00	1.52E+00	0.00E+00	0.00E+00
1200 - 1300	1.47E+00	1.47E+00	1.51E+00	0.00E+00	0.00E+00
1300 - 1400	1.42E+00	1.40E+00	1.61E+00	0.00E+00	0.00E+00
1400 - 1500	1.57E+00	1.56E+00	1.75E+00	0.00E+00	0.00E+00
1500 - 1600	1.44E+00	1.44E+00	1.49E+00	0.00E+00	0.00E+00
1600 - 1700	1.44E+00	1.43E+00	1.46E+00	0.00E+00	0.00E+00
1700 - 1800	1.16E+00	1.14E+00	1.43E+00	0.00E+00	0.00E+00
1800 - 1900	8.49E-01	8.47E-01	8.77E-01	0.00E+00	0.00E+00
1900 - 2000	9.38E-01	9.35E-01	9.82E-01	0.00E+00	0.00E+00
2000 - 2100	7.62E-01	7.62E-01	7.65E-01	0.00E+00	0.00E+00
2100 - 2200	7.85E-01	7.79E-01	8.73E-01	0.00E+00	0.00E+00
2200 - 2300	7.67E-01	7.66E-01	7.89E-01	0.00E+00	0.00E+00
2300 - 2400	9.48E-01	9.04E-01	1.66E+00	0.00E+00	0.00E+00

LPG
(PLB)

Hour	Start Emission Rate outside bus terminus (g/s)				
	NOx	NO	NO_2	RSP	FSP
0000 - 0100	3.92E-04	3.90E-04	2.29E-06	0	0
0100 - 0200	0.00E+00	0.00E+00	0.00E+00	0	0
0200 - 0300	0.00E+00	0.00E+00	0.00E+00	0	0
0300 - 0400	5.56E-04	5.53E-04	3.25E-06	0	0
0400 - 0500	0.00E+00	0.00E+00	0.00E+00	0	0
0500 - 0600	1.62E-03	1.62E-03	9.48E-06	0	0
0600 - 0700	5.09E-03	5.06E-03	2.97E-05	0	0
0700 - 0800	1.43E-03	1.42E-03	8.33E-06	0	0
0800 - 0900	**2.43E-04**	**2.42E-04**	**1.42E-06**	**0**	**0**
0900 - 1000	1.83E-03	1.82E-03	1.07E-05	0	0
1000 - 1100	3.03E-03	3.01E-03	1.77E-05	0	0
1100 - 1200	1.66E-03	1.65E-03	9.72E-06	0	0
1200 - 1300	1.04E-03	1.03E-03	6.05E-06	0	0
1300 - 1400	1.58E-03	1.57E-03	9.21E-06	0	0
1400 - 1500	2.29E-03	2.27E-03	1.33E-05	0	0
1500 - 1600	1.15E-03	1.14E-03	6.72E-06	0	0
1600 - 1700	8.02E-04	7.97E-04	4.68E-06	0	0
1700 - 1800	2.41E-03	2.40E-03	1.41E-05	0	0
1800 - 1900	3.72E-04	3.70E-04	2.17E-06	0	0
1900 - 2000	8.50E-04	8.45E-04	4.96E-06	0	0
2000 - 2100	6.07E-04	6.04E-04	3.54E-06	0	0
2100 - 2200	1.09E-03	1.09E-03	6.37E-06	0	0
2200 - 2300	4.94E-04	4.91E-04	2.88E-06	0	0
2300 - 2400	3.22E-03	3.20E-03	1.88E-05	0	0

Hour	Hourly Profile (0800-0900 as base)				
	NOx	NO	NO_2	RSP	FSP
0000 - 0100	1.61E+00	1.61E+00	1.61E+00	0.00E+00	0.00E+00
0100 - 0200	0.00E+00	0.00E+00	0.00E+00	0.00E+00	0.00E+00
0200 - 0300	0.00E+00	0.00E+00	0.00E+00	0.00E+00	0.00E+00
0300 - 0400	2.29E+00	2.29E+00	2.29E+00	0.00E+00	0.00E+00
0400 - 0500	0.00E+00	0.00E+00	0.00E+00	0.00E+00	0.00E+00
0500 - 0600	6.69E+00	6.69E+00	6.69E+00	0.00E+00	0.00E+00
0600 - 0700	2.09E+01	2.09E+01	2.10E+01	0.00E+00	0.00E+00
0700 - 0800	5.87E+00	5.87E+00	5.88E+00	0.00E+00	0.00E+00
0800 - 0900	1.00E+00	1.00E+00	1.00E+00	0.00E+00	0.00E+00
0900 - 1000	7.53E+00	7.53E+00	7.54E+00	0.00E+00	0.00E+00
1000 - 1100	1.25E+01	1.25E+01	1.25E+01	0.00E+00	0.00E+00
1100 - 1200	6.85E+00	6.85E+00	6.86E+00	0.00E+00	0.00E+00
1200 - 1300	4.27E+00	4.27E+00	4.27E+00	0.00E+00	0.00E+00
1300 - 1400	6.49E+00	6.49E+00	6.50E+00	0.00E+00	0.00E+00
1400 - 1500	9.40E+00	9.40E+00	9.41E+00	0.00E+00	0.00E+00
1500 - 1600	4.73E+00	4.73E+00	4.74E+00	0.00E+00	0.00E+00
1600 - 1700	3.30E+00	3.30E+00	3.30E+00	0.00E+00	0.00E+00
1700 - 1800	9.93E+00	9.93E+00	9.95E+00	0.00E+00	0.00E+00
1800 - 1900	1.53E+00	1.53E+00	1.54E+00	0.00E+00	0.00E+00
1900 - 2000	3.50E+00	3.50E+00	3.51E+00	0.00E+00	0.00E+00
2000 - 2100	2.50E+00	2.50E+00	2.50E+00	0.00E+00	0.00E+00
2100 - 2200	4.50E+00	4.50E+00	4.50E+00	0.00E+00	0.00E+00
2200 - 2300	2.03E+00	2.03E+00	2.04E+00	0.00E+00	0.00E+00
2300 - 2400	1.33E+01	1.33E+01	1.33E+01	0.00E+00	0.00E+00

Taxi Stand near Lei Pui Street Bus Terminus

Temp: 10 RH: 18

Start Emission

% of Petrol Taxi 0.02%

Soaking Time (min) / Pollutant	5	10	20	30	40	50	60	120	180	240	300	360	420	480	540	600	660	720
	Taxi (Taxi - Petrol CAT) Start Emission Factor (g/trip)																	
NOx	0.07620	0.07740	0.07990	0.08230	0.08460	0.08680	0.08890	0.09900	0.10700	0.10610	0.10460	0.10260	0.09990	0.09660	0.09260	0.08810	0.08300	0.07730
NO	0.07240	0.07350	0.07590	0.07820	0.08040	0.08250	0.08450	0.09410	0.10160	0.10080	0.09940	0.09750	0.09490	0.09180	0.08800	0.08370	0.07880	0.07340
NO2	0.00380	0.00390	0.00400	0.00410	0.00420	0.00430	0.00440	0.00490	0.00540	0.00530	0.00520	0.00510	0.00500	0.00480	0.00460	0.00440	0.00420	0.00390
RSP	0.00040	0.00080	0.00150	0.00230	0.00300	0.00360	0.00420	0.00700	0.00790	0.00870	0.00930	0.00990	0.01040	0.01070	0.01100	0.01120	0.01130	0.01130
FSP	0.00040	0.00070	0.00140	0.00210	0.00270	0.00340	0.00390	0.00650	0.00730	0.00800	0.00870	0.00920	0.00960	0.01000	0.01020	0.01040	0.01050	0.01050

% of Diesel Taxi 0.00%

Soaking Time (min) / Pollutant	5	10	20	30	40	50	60	120	180	240	300	360	420	480	540	600	660	720
	Taxi (Diesel) Start Emission Factor (g/trip)																	
NOx	0.00000	0.00000	0.00000	0.00000	0.00000	0.00000	0.00000	0.00000	0.00000	0.00000	0.00000	0.00000	0.00000	0.00000	0.00000	0.00000	0.00000	0.00000
NO	0.00000	0.00000	0.00000	0.00000	0.00000	0.00000	0.00000	0.00000	0.00000	0.00000	0.00000	0.00000	0.00000	0.00000	0.00000	0.00000	0.00000	0.00000
NO2	0.00000	0.00000	0.00000	0.00000	0.00000	0.00000	0.00000	0.00000	0.00000	0.00000	0.00000	0.00000	0.00000	0.00000	0.00000	0.00000	0.00000	0.00000
RSP	0.00000	0.00000	0.00000	0.00000	0.00000	0.00000	0.00000	0.00000	0.00000	0.00000	0.00000	0.00000	0.00000	0.00000	0.00000	0.00000	0.00000	0.00000
FSP	0.00000	0.00000	0.00000	0.00000	0.00000	0.00000	0.00000	0.00000	0.00000	0.00000	0.00000	0.00000	0.00000	0.00000	0.00000	0.00000	0.00000	0.00000

% of LPG Taxi 99.98%

Soaking Time (min) / Pollutant	5	10	20	30	40	50	60	120	180	240	300	360	420	480	540	600	660	720
	Taxi (LPG) Start Emission Factor (g/trip)																	
NOx	0.99590	1.01240	1.04460	1.07570	1.10590	1.13490	1.16300	1.29440	1.39940	1.38790	1.36850	1.34120	1.30590	1.26270	1.21160	1.15250	1.08560	1.01070
NO	0.96880	0.98490	1.01620	1.04650	1.07580	1.10410	1.13140	1.25920	1.36140	1.35020	1.33130	1.30470	1.27040	1.22840	1.17870	1.12120	1.05610	0.98320
NO2	0.02710	0.02750	0.02840	0.02920	0.03010	0.03080	0.03160	0.03520	0.03800	0.03770	0.03720	0.03650	0.03550	0.03430	0.03290	0.03130	0.02950	0.02750
RSP	0.00000	0.00000	0.00000	0.00000	0.00000	0.00000	0.00000	0.00000	0.00000	0.00000	0.00000	0.00000	0.00000	0.00000	0.00000	0.00000	0.00000	0.00000
FSP	0.00000	0.00000	0.00000	0.00000	0.00000	0.00000	0.00000	0.00000	0.00000	0.00000	0.00000	0.00000	0.00000	0.00000	0.00000	0.00000	0.00000	0.00000

No. of Trips of Taxi (Petrol)

Soaking Time (min) / Hour	5	10	20	30	40	50	60	120	180	240	300	360	420	480	540	600	660	720	Bypass Petrol
0000 - 0100																			0.001167
0100 - 0200																			0.0018339
0200 - 0300																			0.0013337
0300 - 0400																			0.0008336
0400 - 0500																			0.001167
0500 - 0600	1.67E-04		1.67E-04	1.67E-04						1.67E-04			1.67E-04						0.0013337
0600 - 0700	6.67E-04	1.67E-04																	0.0013337
0700 - 0800	3.33E-04	1.67E-04	1.67E-04																0.004168
0800 - 0900	8.34E-04																		0.0033344
0900 - 1000	1.67E-04			1.67E-04															0.0045014
1000 - 1100	8.34E-04	1.67E-04																1.67E-04	0.0048348
1100 - 1200		3.33E-04			1.67E-04				1.67E-04										0.0030009
1200 - 1300	3.33E-04	1.67E-04		1.67E-04															0.0031677
1300 - 1400		1.67E-04	1.67E-04		1.67E-04														0.0031677
1400 - 1500		1.67E-04																	0.0015005
1500 - 1600			1.67E-04																0.0006669
1600 - 1700	1.67E-04		3.33E-04																0.0005002
1700 - 1800																			0
1800 - 1900																			0.0005002
1900 - 2000																			0.0001667
2000 - 2100		1.67E-04																	0.0001667
2100 - 2200																			0.0001667
2200 - 2300	1.67E-04	1.67E-04																	0.0010003
2300 - 2400					1.67E-04														0.0008336

Note: The numbers of trips is based on the full day vehicle counting survey on 19 June 2024.

No. of Trips of Taxi (Diesel)

Soaking Time (min) / Hour	5	10	20	30	40	50	60	120	180	240	300	360	420	480	540	600	660	720	Bypass Diesel
0000 - 0100																			0
0100 - 0200																			0
0200 - 0300																			0
0300 - 0400																			0
0400 - 0500																			0
0500 - 0600																			0
0600 - 0700																			0
0700 - 0800																			0
0800 - 0900																			0
0900 - 1000																			0
1000 - 1100																			0
1100 - 1200																			0
1200 - 1300																			0
1300 - 1400																			0
1400 - 1500																			0
1500 - 1600																			0
1600 - 1700																			0
1700 - 1800																			0
1800 - 1900																			0
1900 - 2000																			0
2000 - 2100																			0
2100 - 2200																			0
2200 - 2300																			0
2300 - 2400																			0

No. of Trips of Taxi (LPG)

Soaking Time (min) / Hour	5	10	20	30	40	50	60	120	180	240	300	360	420	480	540	600	660	720	Bypass LPG
0000 - 0100																			6.998833
0100 - 0200																			10.998166
0200 - 0300																			7.9986663
0300 - 0400																			4.9991664
0400 - 0500																			6.998833
0500 - 0600	1.00E+00		1.00E+00	1.00E+00						1.00E+00			1.00E+00						7.9986663
0600 - 0700	4.00E+00	1.00E+00																	7.9986663
0700 - 0800	2.00E+00	1.00E+00	1.00E+00																24.995832
0800 - 0900	5.00E+00																		19.996666
0900 - 1000	1.00E+00			1.00E+00															26.995499
1000 - 1100	5.00E+00	1.00E+00																1.00E+00	28.995165
1100 - 1200		2.00E+00			1.00E+00				1.00E+00										17.996999
1200 - 1300	2.00E+00	1.00E+00		1.00E+00															18.996832
1300 - 1400		1.00E+00	1.00E+00		1.00E+00														18.996832
1400 - 1500		1.00E+00																	8.9984995
1500 - 1600			1.00E+00																3.9993331
1600 - 1700	1.00E+00		2.00E+00																2.9994998
1700 - 1800																			0
1800 - 1900																			2.9994998
1900 - 2000																			0.9998333
2000 - 2100		1.00E+00																	0.9998333
2100 - 2200																			0.9998333
2200 - 2300	1.00E+00	1.00E+00																	5.9989997
2300 - 2400					1.00E+00														4.9991664

Hour	Total Start Emission (g) - Petrol NOx	NO	NO2	RSP	FSP	Total Start Emission (g) - Diesel NOx	NO	NO2	RSP	FSP	Total Start Emission (g) - LPG NOx	NO	NO2	RSP	FSP
0000 - 0100	0.0	0.0	0.0	0.0	0.0	0.0	0.0	0.0	0	0	0.0	0.0	0.0	0	0
0100 - 0200	0.0	0.0	0.0	0.0	0.0	0.0	0.0	0.0	0	0	0.0	0.0	0.0	0	0
0200 - 0300	0.0	0.0	0.0	0.0	0.0	0.0	0.0	0.0	0	0	0.0	0.0	0.0	0	0
0300 - 0400	0.0	0.0	0.0	0.0	0.0	0.0	0.0	0.0	0	0	0.0	0.0	0.0	0	0
0400 - 0500	0.0	0.0	0.0	0.0	0.0	0.0	0.0	0.0	0	0	0.0	0.0	0.0	0	0
0500 - 0600	0.0	0.0	0.0	0.0	0.0	0.0	0.0	0.0	0	0	5.8	5.7	0.2	0	0
0600 - 0700	0.0	0.0	0.0	0.0	0.0	0.0	0.0	0.0	0	0	5.0	4.9	0.1	0	0
0700 - 0800	0.0	0.0	0.0	0.0	0.0	0.0	0.0	0.0	0	0	4.0	3.9	0.1	0	0
0800 - 0900	0.0	0.0	0.0	0.0	0.0	0.0	0.0	0.0	0	0	5.0	4.8	0.1	0	0
0900 - 1000	0.0	0.0	0.0	0.0	0.0	0.0	0.0	0.0	0	0	2.1	2.0	0.1	0	0
1000 - 1100	0.0	0.0	0.0	0.0	0.0	0.0	0.0	0.0	0	0	7.0	6.8	0.2	0	0
1100 - 1200	0.0	0.0	0.0	0.0	0.0	0.0	0.0	0.0	0	0	4.5	4.4	0.1	0	0
1200 - 1300	0.0	0.0	0.0	0.0	0.0	0.0	0.0	0.0	0	0	4.1	4.0	0.1	0	0
1300 - 1400	0.0	0.0	0.0	0.0	0.0	0.0	0.0	0.0	0	0	3.2	3.1	0.1	0	0
1400 - 1500	0.0	0.0	0.0	0.0	0.0	0.0	0.0	0.0	0	0	1.0	1.0	0.0	0	0
1500 - 1600	0.0	0.0	0.0	0.0	0.0	0.0	0.0	0.0	0	0	1.0	1.0	0.0	0	0
1600 - 1700	0.0	0.0	0.0	0.0	0.0	0.0	0.0	0.0	0	0	3.1	3.0	0.1	0	0
1700 - 1800	0.0	0.0	0.0	0.0	0.0	0.0	0.0	0.0	0	0	0.0	0.0	0.0	0	0
1800 - 1900	0.0	0.0	0.0	0.0	0.0	0.0	0.0	0.0	0	0	0.0	0.0	0.0	0	0
1900 - 2000	0.0	0.0	0.0	0.0	0.0	0.0	0.0	0.0	0	0	0.0	0.0	0.0	0	0
2000 - 2100	0.0	0.0	0.0	0.0	0.0	0.0	0.0	0.0	0	0	1.0	1.0	0.0	0	0
2100 - 2200	0.0	0.0	0.0	0.0	0.0	0.0	0.0	0.0	0	0	0.0	0.0	0.0	0	0
2200 - 2300	0.0	0.0	0.0	0.0	0.0	0.0	0.0	0.0	0	0	2.0	2.0	0.1	0	0
2300 - 2400	0.0	0.0	0.0	0.0	0.0	0.0	0.0	0.0	0	0	1.1	1.1	0.0	0	0

Cold Idling Emission

Idling Time =	5	min
Max. Idling Time for Adjusting Start Emission =	1	min

* As observed during the site survey.

Taxi (Petrol-CAT) / Taxi (Diesel) / Taxi (LPG) — Hour, Frequency, Cold Idling Emission Factor (g/s) (NOx, NO, NO2, RSP, FSP), Cold Idling Emission (g) [1] (NOx, NO, NO2, RSP, FSP)

[illegible]

Cold Idling Emission for Adjustment Start Emission

Idling Time =	5	min
Max. Idling Time for Adjusting Start Emission =	1	min

* As observed during the site survey.

[illegible]

Hot Idling Emission

Idling Time =	5	min
Max. Idling Time for Adjusting Start Emission =	1	min

* As observed during the site survey.

Taxi (Petrol-CAT) / Taxi (Diesel) / Taxi (LPG) — Hour, Frequency, Hot Idling Emission Factor (g/s) (NOx, NO, NO2, RSP, FSP), Hot Idling Emission (g) [1] (NOx, NO, NO2, RSP, FSP)

[illegible]

Hot Idling Emission for Adjustment Start Emission

Idling Time =	5	min
Max. Idling Time for Adjusting Start Emission =	1	min

* As observed during the site survey.

[illegible]

Average Distance from Starting Place to Egress =	13	m					
Average Spread Distance outside parking site =	Diesel:	686.88	LPG:	136.88	Petrol:	No adjustment	m

Total Idling Emission (g) [2] - Petrol / Diesel / LPG; Idling Emission for Start Emission Adjustment (g) [3] - Petrol / Diesel / LPG; Adjusted Start Emission within parking site (g) [4] - Petrol / Diesel / LPG; Adjusted Start Emission outside parking site (g) [5] - Petrol / Diesel / LPG; Start Emission Rate outside parking site (g/s)

*No Adjustment

*No Spread Distance, emit right at Start point

[illegible]

Running Emission (include bypass)

The Longest Travelling Distance within parking site =	27	m
Average Travelling Speed =	10	km/h

Hour	Taxi (Petrol-CAT)										
	Frequency	Running Emission Factor (g/km·vehicle)					Running Emission (g)				
		NOx	NO	NO_2	RSP	FSP	NOx	NO	NO_2	RSP	FSP
0000 - 0100	1.17E-03	5.85E-02	5.56E-02	2.90E-03	9.60E-03	8.90E-03	1.81E-06	1.72E-06	8.98E-08	2.97E-07	2.76E-07
0100 - 0200	1.83E-03	5.85E-02	5.56E-02	2.90E-03	9.60E-03	8.90E-03	2.85E-06	2.71E-06	1.41E-07	4.67E-07	4.33E-07
0200 - 0300	0.001334	5.85E-02	5.56E-02	2.90E-03	9.60E-03	8.90E-03	2.07E-06	1.97E-06	1.03E-07	3.40E-07	3.15E-07
0300 - 0400	0.000834	5.85E-02	5.56E-02	2.90E-03	9.60E-03	8.90E-03	1.29E-06	1.23E-06	6.42E-08	2.12E-07	1.97E-07
0400 - 0500	0.001167	5.85E-02	5.56E-02	2.90E-03	9.60E-03	8.90E-03	1.81E-06	1.72E-06	8.98E-08	2.97E-07	2.76E-07
0500 - 0600	2.17E-03	5.85E-02	5.56E-02	2.90E-03	9.60E-03	8.90E-03	3.36E-06	3.20E-06	1.67E-07	5.52E-07	5.12E-07
0600 - 0700	2.17E-03	5.85E-02	5.56E-02	2.90E-03	9.60E-03	8.90E-03	3.36E-06	3.20E-06	1.67E-07	5.52E-07	5.12E-07
0700 - 0800	4.83E-03	5.85E-02	5.56E-02	2.90E-03	9.60E-03	8.90E-03	7.51E-06	7.13E-06	3.72E-07	1.23E-06	1.14E-06
0800 - 0900	0.004168	5.85E-02	5.56E-02	2.90E-03	9.60E-03	8.90E-03	6.47E-06	6.15E-06	3.21E-07	1.06E-06	9.84E-07
0900 - 1000	4.83E-03	5.85E-02	5.56E-02	2.90E-03	9.60E-03	8.90E-03	7.51E-06	7.13E-06	3.72E-07	1.23E-06	1.14E-06
1000 - 1100	0.006002	5.85E-02	5.56E-02	2.90E-03	9.60E-03	8.90E-03	9.32E-06	8.86E-06	4.62E-07	1.53E-06	1.42E-06
1100 - 1200	3.67E-03	5.85E-02	5.56E-02	2.90E-03	9.60E-03	8.90E-03	5.69E-06	5.41E-06	2.82E-07	9.34E-07	8.66E-07
1200 - 1300	3.83E-03	5.85E-02	5.56E-02	2.90E-03	9.60E-03	8.90E-03	5.95E-06	5.66E-06	2.95E-07	9.77E-07	9.06E-07
1300 - 1400	3.67E-03	5.85E-02	5.56E-02	2.90E-03	9.60E-03	8.90E-03	5.69E-06	5.41E-06	2.82E-07	9.34E-07	8.66E-07
1400 - 1500	1.67E-03	5.85E-02	5.56E-02	2.90E-03	9.60E-03	8.90E-03	2.59E-06	2.46E-06	1.28E-07	4.25E-07	3.94E-07
1500 - 1600	8.34E-04	5.85E-02	5.56E-02	2.90E-03	9.60E-03	8.90E-03	1.29E-06	1.23E-06	6.42E-08	2.12E-07	1.97E-07
1600 - 1700	0.001	5.85E-02	5.56E-02	2.90E-03	9.60E-03	8.90E-03	1.55E-06	1.48E-06	7.70E-08	2.55E-07	2.36E-07
1700 - 1800	0	5.85E-02	5.56E-02	2.90E-03	9.60E-03	8.90E-03	0.00E+00	0.00E+00	0.00E+00	0.00E+00	0.00E+00
1800 - 1900	0.0005	5.85E-02	5.56E-02	2.90E-03	9.60E-03	8.90E-03	7.77E-07	7.38E-07	3.85E-08	1.27E-07	1.18E-07
1900 - 2000	1.67E-04	5.85E-02	5.56E-02	2.90E-03	9.60E-03	8.90E-03	2.59E-07	2.46E-07	1.28E-08	4.25E-08	3.94E-08
2000 - 2100	0.000333	5.85E-02	5.56E-02	2.90E-03	9.60E-03	8.90E-03	5.18E-07	4.92E-07	2.57E-08	8.50E-08	7.88E-08
2100 - 2200	0.000167	5.85E-02	5.56E-02	2.90E-03	9.60E-03	8.90E-03	2.59E-07	2.46E-07	1.28E-08	4.25E-08	3.94E-08
2200 - 2300	0.001334	5.85E-02	5.56E-02	2.90E-03	9.60E-03	8.90E-03	2.07E-06	1.97E-06	1.03E-07	3.40E-07	3.15E-07
2300 - 2400	0.001	5.85E-02	5.56E-02	2.90E-03	9.60E-03	8.90E-03	1.55E-06	1.48E-06	7.70E-08	2.55E-07	2.36E-07

Hour	Taxi (Diesel)										
	Frequency	Running Emission Factor (g/km·vehicle)					Running Emission (g)				
		NOx	NO	NO_2	RSP	FSP	NOx	NO	NO_2	RSP	FSP
0000 - 0100	0.00E+00	0.00E+00	0.00E+00	0.00E+00	0.00E+00	0.00E+00	0.00E+00	0.00E+00	0.00E+00	0.00E+00	0.00E+00
0100 - 0200	0.00E+00	0.00E+00	0.00E+00	0.00E+00	0.00E+00	0.00E+00	0.00E+00	0.00E+00	0.00E+00	0.00E+00	0.00E+00
0200 - 0300	0	0.00E+00	0.00E+00	0.00E+00	0.00E+00	0.00E+00	0.00E+00	0.00E+00	0.00E+00	0.00E+00	0.00E+00
0300 - 0400	0	0.00E+00	0.00E+00	0.00E+00	0.00E+00	0.00E+00	0.00E+00	0.00E+00	0.00E+00	0.00E+00	0.00E+00
0400 - 0500	0	0.00E+00	0.00E+00	0.00E+00	0.00E+00	0.00E+00	0.00E+00	0.00E+00	0.00E+00	0.00E+00	0.00E+00
0500 - 0600	0.00E+00	0.00E+00	0.00E+00	0.00E+00	0.00E+00	0.00E+00	0.00E+00	0.00E+00	0.00E+00	0.00E+00	0.00E+00
0600 - 0700	0.00E+00	0.00E+00	0.00E+00	0.00E+00	0.00E+00	0.00E+00	0.00E+00	0.00E+00	0.00E+00	0.00E+00	0.00E+00
0700 - 0800	0.00E+00	0.00E+00	0.00E+00	0.00E+00	0.00E+00	0.00E+00	0.00E+00	0.00E+00	0.00E+00	0.00E+00	0.00E+00
0800 - 0900	0	0.00E+00	0.00E+00	0.00E+00	0.00E+00	0.00E+00	0.00E+00	0.00E+00	0.00E+00	0.00E+00	0.00E+00
0900 - 1000	0.00E+00	0.00E+00	0.00E+00	0.00E+00	0.00E+00	0.00E+00	0.00E+00	0.00E+00	0.00E+00	0.00E+00	0.00E+00
1000 - 1100	0	0.00E+00	0.00E+00	0.00E+00	0.00E+00	0.00E+00	0.00E+00	0.00E+00	0.00E+00	0.00E+00	0.00E+00
1100 - 1200	0.00E+00	0.00E+00	0.00E+00	0.00E+00	0.00E+00	0.00E+00	0.00E+00	0.00E+00	0.00E+00	0.00E+00	0.00E+00
1200 - 1300	0.00E+00	0.00E+00	0.00E+00	0.00E+00	0.00E+00	0.00E+00	0.00E+00	0.00E+00	0.00E+00	0.00E+00	0.00E+00
1300 - 1400	0.00E+00	0.00E+00	0.00E+00	0.00E+00	0.00E+00	0.00E+00	0.00E+00	0.00E+00	0.00E+00	0.00E+00	0.00E+00
1400 - 1500	0.00E+00	0.00E+00	0.00E+00	0.00E+00	0.00E+00	0.00E+00	0.00E+00	0.00E+00	0.00E+00	0.00E+00	0.00E+00
1500 - 1600	0.00E+00	0.00E+00	0.00E+00	0.00E+00	0.00E+00	0.00E+00	0.00E+00	0.00E+00	0.00E+00	0.00E+00	0.00E+00
1600 - 1700	0	0.00E+00	0.00E+00	0.00E+00	0.00E+00	0.00E+00	0.00E+00	0.00E+00	0.00E+00	0.00E+00	0.00E+00
1700 - 1800	0	0.00E+00	0.00E+00	0.00E+00	0.00E+00	0.00E+00	0.00E+00	0.00E+00	0.00E+00	0.00E+00	0.00E+00
1800 - 1900	0	0.00E+00	0.00E+00	0.00E+00	0.00E+00	0.00E+00	0.00E+00	0.00E+00	0.00E+00	0.00E+00	0.00E+00
1900 - 2000	0.00E+00	0.00E+00	0.00E+00	0.00E+00	0.00E+00	0.00E+00	0.00E+00	0.00E+00	0.00E+00	0.00E+00	0.00E+00
2000 - 2100	0	0.00E+00	0.00E+00	0.00E+00	0.00E+00	0.00E+00	0.00E+00	0.00E+00	0.00E+00	0.00E+00	0.00E+00
2100 - 2200	0	0.00E+00	0.00E+00	0.00E+00	0.00E+00	0.00E+00	0.00E+00	0.00E+00	0.00E+00	0.00E+00	0.00E+00
2200 - 2300	0	0.00E+00	0.00E+00	0.00E+00	0.00E+00	0.00E+00	0.00E+00	0.00E+00	0.00E+00	0.00E+00	0.00E+00
2300 - 2400	0	0.00E+00	0.00E+00	0.00E+00	0.00E+00	0.00E+00	0.00E+00	0.00E+00	0.00E+00	0.00E+00	0.00E+00

Hour	Taxi (LPG)										
	Frequency	Running Emission Factor (g/km·vehicle)					Running Emission (g)				
		NOx	NO	NO_2	RSP	FSP	NOx	NO	NO_2	RSP	FSP
0000 - 0100	7.00E+00	9.62E-01	9.36E-01	2.59E-02	0.00E+00	0.00E+00	1.79E-01	1.74E-01	4.81E-03	0	0
0100 - 0200	1.10E+01	9.62E-01	9.36E-01	2.59E-02	0.00E+00	0.00E+00	2.81E-01	2.73E-01	7.56E-03	0	0
0200 - 0300	7.998666	9.62E-01	9.36E-01	2.59E-02	0.00E+00	0.00E+00	2.04E-01	1.99E-01	5.50E-03	0	0
0300 - 0400	4.999166	9.62E-01	9.36E-01	2.59E-02	0.00E+00	0.00E+00	1.28E-01	1.24E-01	3.44E-03	0	0
0400 - 0500	6.998833	9.62E-01	9.36E-01	2.59E-02	0.00E+00	0.00E+00	1.79E-01	1.74E-01	4.81E-03	0	0
0500 - 0600	1.30E+01	9.62E-01	9.36E-01	2.59E-02	0.00E+00	0.00E+00	3.32E-01	3.23E-01	8.93E-03	0	0
0600 - 0700	1.30E+01	9.62E-01	9.36E-01	2.59E-02	0.00E+00	0.00E+00	3.32E-01	3.23E-01	8.93E-03	0	0
0700 - 0800	2.90E+01	9.62E-01	9.36E-01	2.59E-02	0.00E+00	0.00E+00	7.40E-01	7.20E-01	1.99E-02	0	0
0800 - 0900	24.99583	9.62E-01	9.36E-01	2.59E-02	0.00E+00	0.00E+00	6.38E-01	6.21E-01	1.72E-02	0	0
0900 - 1000	2.90E+01	9.62E-01	9.36E-01	2.59E-02	0.00E+00	0.00E+00	7.40E-01	7.20E-01	1.99E-02	0	0
1000 - 1100	35.994	9.62E-01	9.36E-01	2.59E-02	0.00E+00	0.00E+00	9.19E-01	8.94E-01	2.47E-02	0	0
1100 - 1200	2.20E+01	9.62E-01	9.36E-01	2.59E-02	0.00E+00	0.00E+00	5.61E-01	5.46E-01	1.51E-02	0	0
1200 - 1300	2.30E+01	9.62E-01	9.36E-01	2.59E-02	0.00E+00	0.00E+00	5.87E-01	5.71E-01	1.58E-02	0	0
1300 - 1400	2.20E+01	9.62E-01	9.36E-01	2.59E-02	0.00E+00	0.00E+00	5.61E-01	5.46E-01	1.51E-02	0	0
1400 - 1500	1.00E+01	9.62E-01	9.36E-01	2.59E-02	0.00E+00	0.00E+00	2.55E-01	2.48E-01	6.87E-03	0	0
1500 - 1600	5.00E+00	9.62E-01	9.36E-01	2.59E-02	0.00E+00	0.00E+00	1.28E-01	1.24E-01	3.44E-03	0	0
1600 - 1700	5.999	9.62E-01	9.36E-01	2.59E-02	0.00E+00	0.00E+00	1.53E-01	1.49E-01	4.12E-03	0	0
1700 - 1800	0	9.62E-01	9.36E-01	2.59E-02	0.00E+00	0.00E+00	0.00E+00	0.00E+00	0.00E+00	0	0
1800 - 1900	2.9995	9.62E-01	9.36E-01	2.59E-02	0.00E+00	0.00E+00	7.66E-02	7.45E-02	2.06E-03	0	0
1900 - 2000	1.00E+00	9.62E-01	9.36E-01	2.59E-02	0.00E+00	0.00E+00	2.55E-02	2.48E-02	6.87E-04	0	0
2000 - 2100	1.999667	9.62E-01	9.36E-01	2.59E-02	0.00E+00	0.00E+00	5.10E-02	4.97E-02	1.37E-03	0	0
2100 - 2200	0.999833	9.62E-01	9.36E-01	2.59E-02	0.00E+00	0.00E+00	2.55E-02	2.48E-02	6.87E-04	0	0
2200 - 2300	7.998666	9.62E-01	9.36E-01	2.59E-02	0.00E+00	0.00E+00	2.04E-01	1.99E-01	5.50E-03	0	0
2300 - 2400	5.999	9.62E-01	9.36E-01	2.59E-02	0.00E+00	0.00E+00	1.53E-01	1.49E-01	4.12E-03	0	0

Total Hourly Emission

Hour	Total Emission inside Parking Site (g) (Running + Idling + Start) [6]					Total Emission Rate (g/s)				
	NOx	NO	NO_2	RSP	FSP	NOx	NO	NO_2	RSP	FSP
0000 - 0100	1.79E-01	1.74E-01	4.81E-03	2.97E-07	2.76E-07	4.962E-05	4.828E-05	1.336E-06	8.259E-11	7.657E-11
0100 - 0200	2.81E-01	2.73E-01	7.56E-03	4.67E-07	4.33E-07	7.798E-05	7.588E-05	2.100E-06	1.298E-10	1.203E-10
0200 - 0300	2.04E-01	1.99E-01	5.50E-03	3.40E-07	3.15E-07	5.671E-05	5.518E-05	1.527E-06	9.439E-11	8.751E-11
0300 - 0400	1.28E-01	1.24E-01	3.44E-03	2.12E-07	1.97E-07	3.544E-05	3.449E-05	9.546E-07	5.900E-11	5.469E-11
0400 - 0500	1.79E-01	1.74E-01	4.81E-03	2.97E-07	2.76E-07	4.962E-05	4.828E-05	1.336E-06	8.259E-11	7.657E-11
0500 - 0600	3.74E+00	3.64E+00	1.01E-01	2.29E-02	2.29E-02	1.038E-03	1.010E-03	2.799E-05	6.360E-06	6.360E-06
0600 - 0700	2.00E+00	1.95E+00	5.40E-02	2.29E-02	2.29E-02	5.555E-04	5.405E-04	1.499E-05	6.359E-06	6.359E-06
0700 - 0800	2.08E+00	2.02E+00	5.61E-02	1.83E-02	1.83E-02	5.775E-04	5.619E-04	1.558E-05	5.088E-06	5.088E-06
0800 - 0900	2.30E+00	2.24E+00	6.22E-02	2.29E-02	2.29E-02	6.401E-04	6.229E-04	1.727E-05	6.359E-06	6.359E-06
0900 - 1000	1.41E+00	1.38E+00	3.81E-02	9.16E-03	9.16E-03	3.927E-04	3.821E-04	1.059E-05	2.544E-06	2.544E-06
1000 - 1100	4.09E+00	3.98E+00	1.10E-01	3.21E-02	3.21E-02	1.135E-03	1.105E-03	3.063E-05	8.904E-06	8.904E-06
1100 - 1200	1.94E+00	1.89E+00	5.24E-02	1.83E-02	1.83E-02	5.396E-04	5.250E-04	1.456E-05	5.088E-06	5.088E-06
1200 - 1300	1.93E+00	1.88E+00	5.20E-02	1.83E-02	1.83E-02	5.357E-04	5.213E-04	1.445E-05	5.088E-06	5.088E-06
1300 - 1400	1.58E+00	1.53E+00	4.25E-02	1.37E-02	1.37E-02	4.380E-04	4.261E-04	1.182E-05	3.816E-06	3.816E-06
1400 - 1500	5.90E-01	5.74E-01	1.59E-02	4.58E-03	4.58E-03	1.639E-04	1.595E-04	4.419E-06	1.272E-06	1.272E-06
1500 - 1600	4.65E-01	4.53E-01	1.26E-02	4.58E-03	4.58E-03	1.292E-04	1.257E-04	3.486E-06	1.272E-06	1.272E-06
1600 - 1700	1.16E+00	1.13E+00	3.14E-02	1.37E-02	1.37E-02	3.226E-04	3.139E-04	8.709E-06	3.816E-06	3.816E-06
1700 - 1800	0.00E+00	0.00E+00	0.00E+00	0.00E+00	0.00E+00	0.000E+00	0.000E+00	0.000E+00	0.000E+00	0.000E+00
1800 - 1900	7.66E-02	7.45E-02	2.06E-03	1.27E-07	1.18E-07	2.127E-05	2.069E-05	5.727E-07	3.540E-11	3.282E-11
1900 - 2000	2.55E-02	2.48E-02	6.87E-04	4.25E-08	3.94E-08	7.089E-06	6.898E-06	1.909E-07	1.180E-11	1.094E-11
2000 - 2100	3.86E-01	3.75E-01	1.04E-02	4.58E-03	4.58E-03	1.072E-04	1.043E-04	2.892E-06	1.272E-06	1.272E-06
2100 - 2200	2.55E-02	2.48E-02	6.87E-04	4.25E-08	3.94E-08	7.089E-06	6.898E-06	1.909E-07	1.180E-11	1.094E-11
2200 - 2300	8.72E-01	8.49E-01	2.35E-02	9.16E-03	9.16E-03	2.423E-04	2.357E-04	6.538E-06	2.544E-06	2.544E-06
2300 - 2400	4.96E-01	4.83E-01	1.34E-02	4.58E-03	4.58E-03	1.378E-04	1.341E-04	3.719E-06	1.272E-06	1.272E-06

LB Taxi Total Efs

Hour	Total Emission Rate (g/s)				
	NOx	NO	NO_2	RSP	FSP
0000 - 0100	4.962E-05	4.828E-05	1.336E-06	8.259E-11	7.657E-11
0100 - 0200	7.798E-05	7.588E-05	2.100E-06	1.298E-10	1.203E-10
0200 - 0300	5.671E-05	5.518E-05	1.527E-06	9.439E-11	8.751E-11
0300 - 0400	3.544E-05	3.449E-05	9.546E-07	5.900E-11	5.469E-11
0400 - 0500	4.962E-05	4.828E-05	1.336E-06	8.259E-11	7.657E-11
0500 - 0600	1.038E-03	1.010E-03	2.799E-05	6.360E-06	6.360E-06
0600 - 0700	5.555E-04	5.405E-04	1.499E-05	6.359E-06	6.359E-06
0700 - 0800	5.775E-04	5.619E-04	1.558E-05	5.088E-06	5.088E-06
0800 - 0900	6.401E-04	6.229E-04	1.727E-05	6.359E-06	6.359E-06
0900 - 1000	3.927E-04	3.821E-04	1.059E-05	2.544E-06	2.544E-06
1000 - 1100	1.135E-03	1.105E-03	3.063E-05	8.904E-06	8.904E-06
1100 - 1200	5.396E-04	5.250E-04	1.456E-05	5.088E-06	5.088E-06
1200 - 1300	5.357E-04	5.213E-04	1.445E-05	5.088E-06	5.088E-06
1300 - 1400	4.380E-04	4.261E-04	1.182E-05	3.816E-06	3.816E-06
1400 - 1500	1.639E-04	1.595E-04	4.419E-06	1.272E-06	1.272E-06
1500 - 1600	1.292E-04	1.257E-04	3.486E-06	1.272E-06	1.272E-06
1600 - 1700	3.226E-04	3.139E-04	8.709E-06	3.816E-06	3.816E-06
1700 - 1800	0.000E+00	0.000E+00	0.000E+00	0.000E+00	0.000E+00
1800 - 1900	2.127E-05	2.069E-05	5.727E-07	3.540E-11	3.282E-11
1900 - 2000	7.089E-06	6.898E-06	1.909E-07	1.180E-11	1.094E-11
2000 - 2100	1.072E-04	1.043E-04	2.892E-06	1.272E-06	1.272E-06
2100 - 2200	7.089E-06	6.898E-06	1.909E-07	1.180E-11	1.094E-11
2200 - 2300	2.423E-04	2.357E-04	6.538E-06	2.544E-06	2.544E-06
2300 - 2400	1.378E-04	1.341E-04	3.719E-06	1.272E-06	1.272E-06

Adjusted Start Emission

LPG

Hour	Start Emission Rate outside Taxi Stand (g/s)				
	NOx	NO	NO_2	RSP	FSP
0000 - 0100	0.000E+00	0.00E+00	0.00E+00	0	0
0100 - 0200	0.000E+00	0.00E+00	0.00E+00	0	0
0200 - 0300	0.000E+00	0.00E+00	0.00E+00	0	0
0300 - 0400	0.000E+00	0.00E+00	0.00E+00	0	0
0400 - 0500	0.000E+00	0.00E+00	0.00E+00	0	0
0500 - 0600	1.323E-03	1.29E-03	3.60E-05	0	0
0600 - 0700	1.203E-03	1.17E-03	3.27E-05	0	0
0700 - 0800	9.753E-04	9.49E-04	2.65E-05	0	0
0800 - 0900	**1.198E-03**	**1.17E-03**	**3.26E-05**	**0**	**0**
0900 - 1000	4.996E-04	4.86E-04	1.36E-05	0	0
1000 - 1100	1.643E-03	1.60E-03	4.47E-05	0	0
1100 - 1200	1.097E-03	1.07E-03	2.98E-05	0	0
1200 - 1300	9.832E-04	9.56E-04	2.67E-05	0	0
1300 - 1400	7.635E-04	7.43E-04	2.08E-05	0	0
1400 - 1500	2.439E-04	2.37E-04	6.63E-06	0	0
1500 - 1600	2.520E-04	2.45E-04	6.86E-06	0	0
1600 - 1700	7.438E-04	7.24E-04	2.02E-05	0	0
1700 - 1800	0.000E+00	0.00E+00	0.00E+00	0	0
1800 - 1900	0.000E+00	0.00E+00	0.00E+00	0	0
1900 - 2000	0.000E+00	0.00E+00	0.00E+00	0	0
2000 - 2100	2.439E-04	2.37E-04	6.63E-06	0	0
2100 - 2200	0.000E+00	0.00E+00	0.00E+00	0	0
2200 - 2300	4.836E-04	4.70E-04	1.32E-05	0	0
2300 - 2400	2.676E-04	2.60E-04	7.29E-06	0	0

Hour	Hourly Profile (0800-0900 as base)				
	NOx	NO	NO_2	RSP	FSP
0000 - 0100	0.00E+00	0.00E+00	0.00E+00	0.00E+00	0.00E+00
0100 - 0200	0.00E+00	0.00E+00	0.00E+00	0.00E+00	0.00E+00
0200 - 0300	0.00E+00	0.00E+00	0.00E+00	0.00E+00	0.00E+00
0300 - 0400	0.00E+00	0.00E+00	0.00E+00	0.00E+00	0.00E+00
0400 - 0500	0.00E+00	0.00E+00	0.00E+00	0.00E+00	0.00E+00
0500 - 0600	1.10E+00	1.10E+00	1.10E+00	0.00E+00	0.00E+00
0600 - 0700	1.00E+00	1.00E+00	1.00E+00	0.00E+00	0.00E+00
0700 - 0800	8.14E-01	8.14E-01	8.13E-01	0.00E+00	0.00E+00
0800 - 0900	1.00E+00	1.00E+00	1.00E+00	0.00E+00	0.00E+00
0900 - 1000	4.17E-01	4.17E-01	4.16E-01	0.00E+00	0.00E+00
1000 - 1100	1.37E+00	1.37E+00	1.37E+00	0.00E+00	0.00E+00
1100 - 1200	9.16E-01	9.16E-01	9.14E-01	0.00E+00	0.00E+00
1200 - 1300	8.20E-01	8.20E-01	8.19E-01	0.00E+00	0.00E+00
1300 - 1400	6.37E-01	6.37E-01	6.37E-01	0.00E+00	0.00E+00
1400 - 1500	2.03E-01	2.03E-01	2.03E-01	0.00E+00	0.00E+00
1500 - 1600	2.10E-01	2.10E-01	2.10E-01	0.00E+00	0.00E+00
1600 - 1700	6.21E-01	6.21E-01	6.20E-01	0.00E+00	0.00E+00
1700 - 1800	0.00E+00	0.00E+00	0.00E+00	0.00E+00	0.00E+00
1800 - 1900	0.00E+00	0.00E+00	0.00E+00	0.00E+00	0.00E+00
1900 - 2000	0.00E+00	0.00E+00	0.00E+00	0.00E+00	0.00E+00
2000 - 2100	2.03E-01	2.03E-01	2.03E-01	0.00E+00	0.00E+00
2100 - 2200	0.00E+00	0.00E+00	0.00E+00	0.00E+00	0.00E+00
2200 - 2300	4.03E-01	4.03E-01	4.03E-01	0.00E+00	0.00E+00
2300 - 2400	2.23E-01	2.23E-01	2.23E-01	0.00E+00	0.00E+00

56.97 m2

Hour	Total Emission Rate (g/s/m2)				
	NOx	NO	NO_2	RSP	FSP
0000 - 0100	8.710E-07	8.475E-07	2.346E-08	1.450E-12	1.344E-12
0100 - 0200	1.369E-06	1.332E-06	3.686E-08	2.278E-12	2.112E-12
0200 - 0300	9.954E-07	9.686E-07	2.681E-08	1.657E-12	1.536E-12
0300 - 0400	6.221E-07	6.054E-07	1.676E-08	1.036E-12	9.601E-13
0400 - 0500	8.710E-07	8.475E-07	2.346E-08	1.450E-12	1.344E-12
0500 - 0600	1.822E-05	1.773E-05	4.913E-07	1.116E-07	1.116E-07
0600 - 0700	9.750E-06	9.487E-06	2.632E-07	1.116E-07	1.116E-07
0700 - 0800	1.014E-05	9.863E-06	2.735E-07	8.931E-08	8.931E-08
0800 - 0900	**1.124E-05**	**1.093E-05**	**3.032E-07**	**1.116E-07**	**1.116E-07**
0900 - 1000	6.893E-06	6.707E-06	1.859E-07	4.466E-08	4.466E-08
1000 - 1100	1.993E-05	1.939E-05	5.376E-07	1.563E-07	1.563E-07
1100 - 1200	9.471E-06	9.215E-06	2.555E-07	8.931E-08	8.931E-08
1200 - 1300	9.403E-06	9.150E-06	2.537E-07	8.931E-08	8.930E-08
1300 - 1400	7.688E-06	7.480E-06	2.074E-07	6.698E-08	6.698E-08
1400 - 1500	2.876E-06	2.799E-06	7.757E-08	2.233E-08	2.233E-08
1500 - 1600	2.268E-06	2.207E-06	6.120E-08	2.233E-08	2.233E-08
1600 - 1700	5.663E-06	5.511E-06	1.529E-07	6.698E-08	6.698E-08
1700 - 1800	0.000E+00	0.000E+00	0.000E+00	0.000E+00	0.000E+00
1800 - 1900	3.733E-07	3.632E-07	1.005E-08	6.213E-13	5.760E-13
1900 - 2000	1.244E-07	1.211E-07	3.351E-09	2.071E-13	1.920E-13
2000 - 2100	1.881E-06	1.830E-06	5.076E-08	2.233E-08	2.233E-08
2100 - 2200	1.244E-07	1.211E-07	3.351E-09	2.071E-13	1.920E-13
2200 - 2300	4.253E-06	4.138E-06	1.148E-07	4.465E-08	4.465E-08
2300 - 2400	2.419E-06	2.353E-06	6.527E-08	2.233E-08	2.233E-08

Hour	Hourly Profile (0800-0900 as base)				
	NOx	NO	NO_2	RSP	FSP
0000 - 0100	7.75E-02	7.75E-02	7.74E-02	1.30E-05	1.20E-05
0100 - 0200	1.22E-01	1.22E-01	1.22E-01	2.04E-05	1.89E-05
0200 - 0300	8.86E-02	8.86E-02	8.84E-02	1.48E-05	1.38E-05
0300 - 0400	5.54E-02	5.54E-02	5.53E-02	9.28E-06	8.60E-06
0400 - 0500	7.75E-02	7.75E-02	7.74E-02	1.30E-05	1.20E-05
0500 - 0600	1.62E+00	1.62E+00	1.62E+00	1.00E+00	1.00E+00
0600 - 0700	8.68E-01	8.68E-01	8.68E-01	1.00E+00	1.00E+00
0700 - 0800	9.02E-01	9.02E-01	9.02E-01	8.00E-01	8.00E-01
0800 - 0900	1.00E+00	1.00E+00	1.00E+00	1.00E+00	1.00E+00
0900 - 1000	6.13E-01	6.13E-01	6.13E-01	4.00E-01	4.00E-01
1000 - 1100	1.77E+00	1.77E+00	1.77E+00	1.40E+00	1.40E+00
1100 - 1200	8.43E-01	8.43E-01	8.43E-01	8.00E-01	8.00E-01
1200 - 1300	8.37E-01	8.37E-01	8.37E-01	8.00E-01	8.00E-01
1300 - 1400	6.84E-01	6.84E-01	6.84E-01	6.00E-01	6.00E-01
1400 - 1500	2.56E-01	2.56E-01	2.56E-01	2.00E-01	2.00E-01
1500 - 1600	2.02E-01	2.02E-01	2.02E-01	2.00E-01	2.00E-01
1600 - 1700	5.04E-01	5.04E-01	5.04E-01	6.00E-01	6.00E-01
1700 - 1800	0.00E+00	0.00E+00	0.00E+00	0.00E+00	0.00E+00
1800 - 1900	3.32E-02	3.32E-02	3.32E-02	5.57E-06	5.16E-06
1900 - 2000	1.11E-02	1.11E-02	1.11E-02	1.86E-06	1.72E-06
2000 - 2100	1.67E-01	1.67E-01	1.67E-01	2.00E-01	2.00E-01
2100 - 2200	1.11E-02	1.11E-02	1.11E-02	1.86E-06	1.72E-06
2200 - 2300	3.78E-01	3.78E-01	3.78E-01	4.00E-01	4.00E-01
2300 - 2400	2.15E-01	2.15E-01	2.15E-01	2.00E-01	2.00E-01

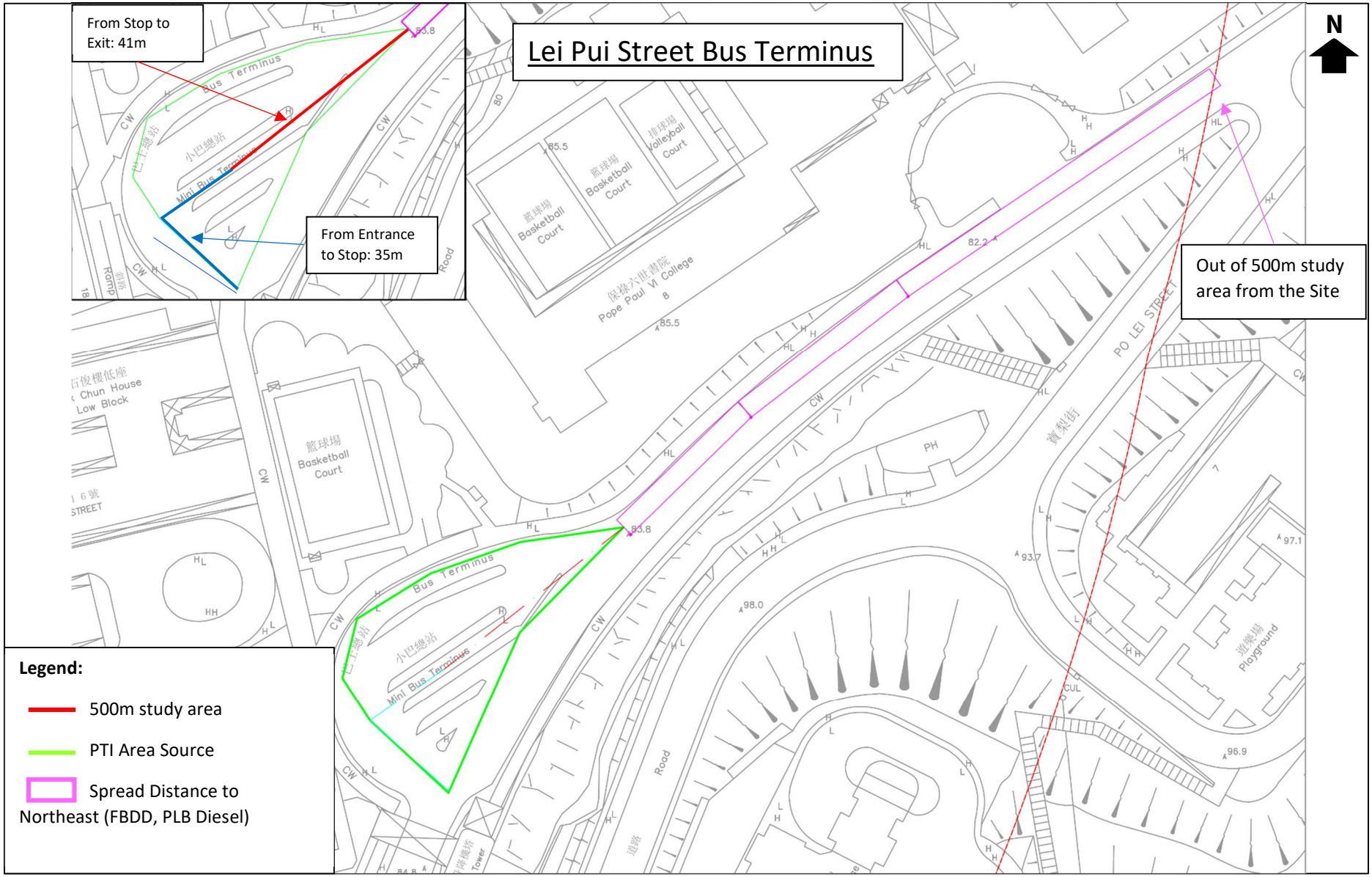
Lei Pui Street Bus Terminus
N
From Stop to Exit: 41m
From Entrance to Stop: 35m
Out of 500m study area from the Site
Bus Terminus
Mini Bus Terminus
Basketball Court
Volleyball Court
Pope Paul VI College
PO LEI STREET
Ploy ground
Legend:
500m study area
PTI Area Source
Spread Distance to Northeast (FBDD, PLB Diesel)

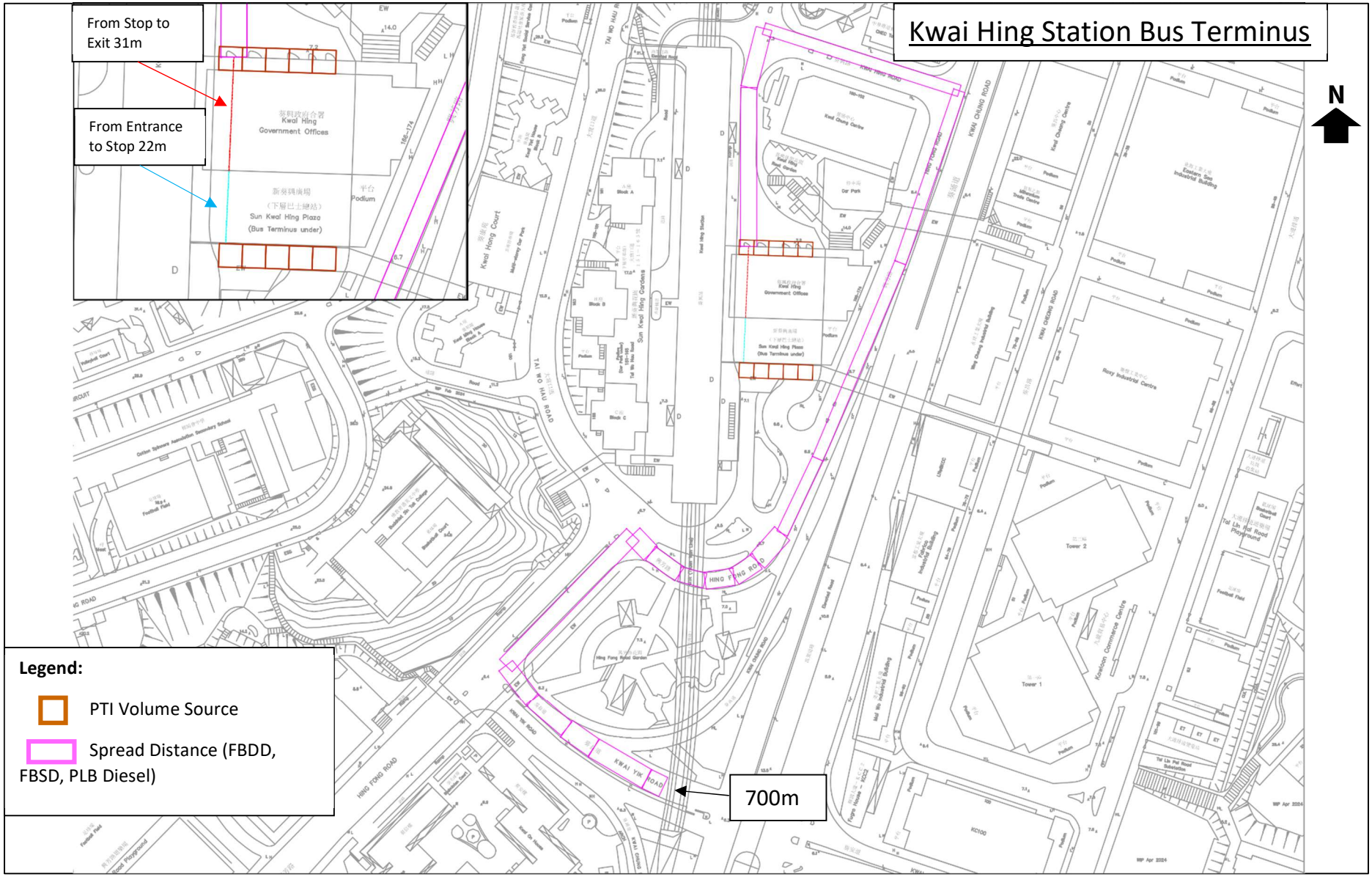
Kwai Hing Station Bus Terminus
From Stop to Exit 31m
From Entrance to Stop 22m
N
Legend:
PTI Volume Source
Spread Distance (FBDD, FBSD, PLB Diesel)
700m
Kwai Hing Government Offices
Sun Kwai Hing Plaza (Bus Terminus under)
Podium
Kwai Hing Court
Sun Kwai Hing Gardens
TAI WO HAU ROAD
HING FONG ROAD
KWAI YIK ROAD
KWAI CHUNG ROAD
Kwai Chung Centre
Eastern Sea Industrial Building
Roxy Industrial Centre
Tower 1
Tower 2
Kowloon Commerce Centre
Tsz Lin Pai Road Playground
Tsz Lin Pai Road Substation
Kwai Hing Station

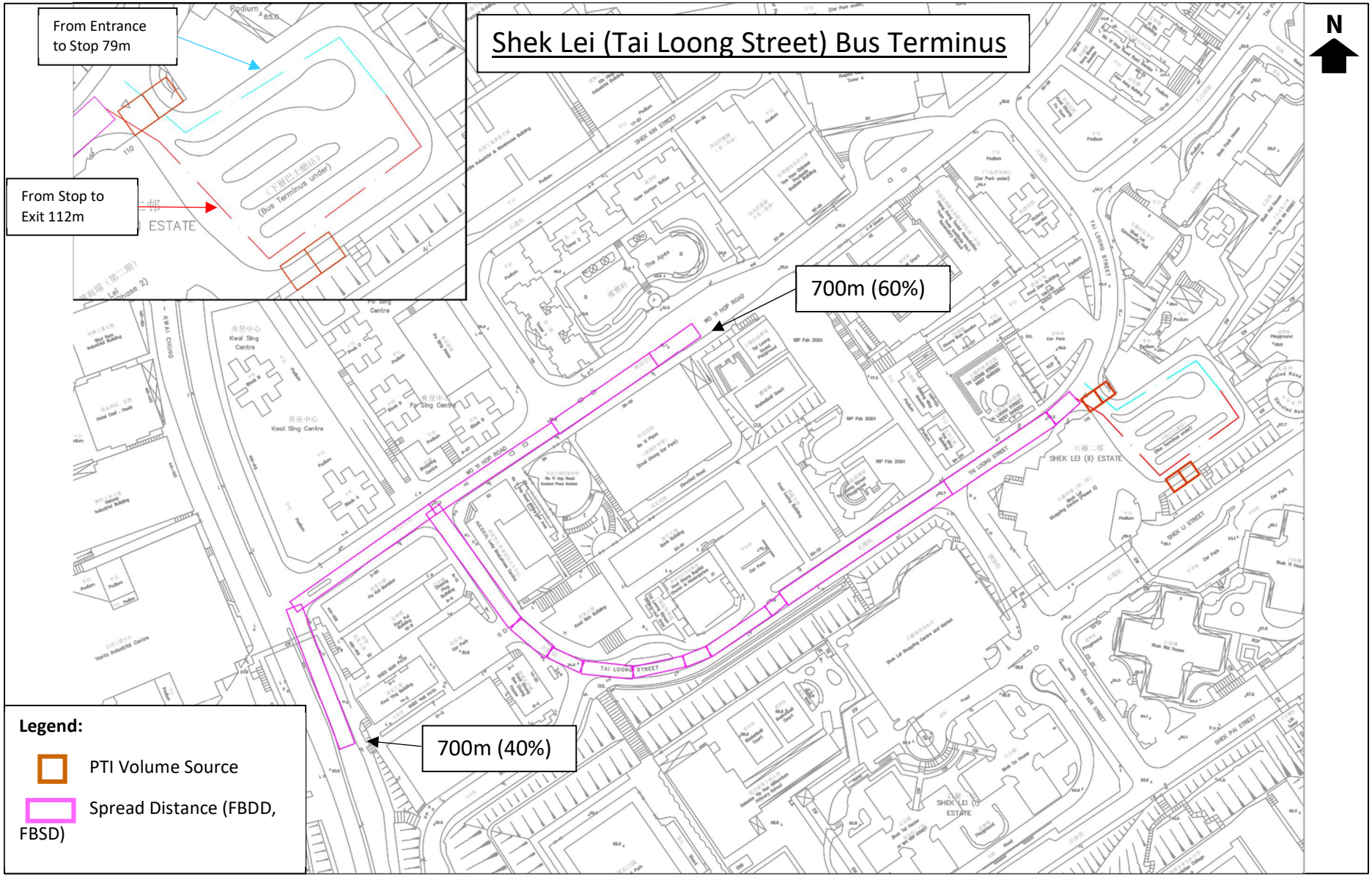
Shek Lei (Tai Loong Street) Bus Terminus
N
From Entrance to Stop 79m
From Stop to Exit 112m
700m (60%)
700m (40%)
Legend:
PTI Volume Source
Spread Distance (FBDD, FBSD)

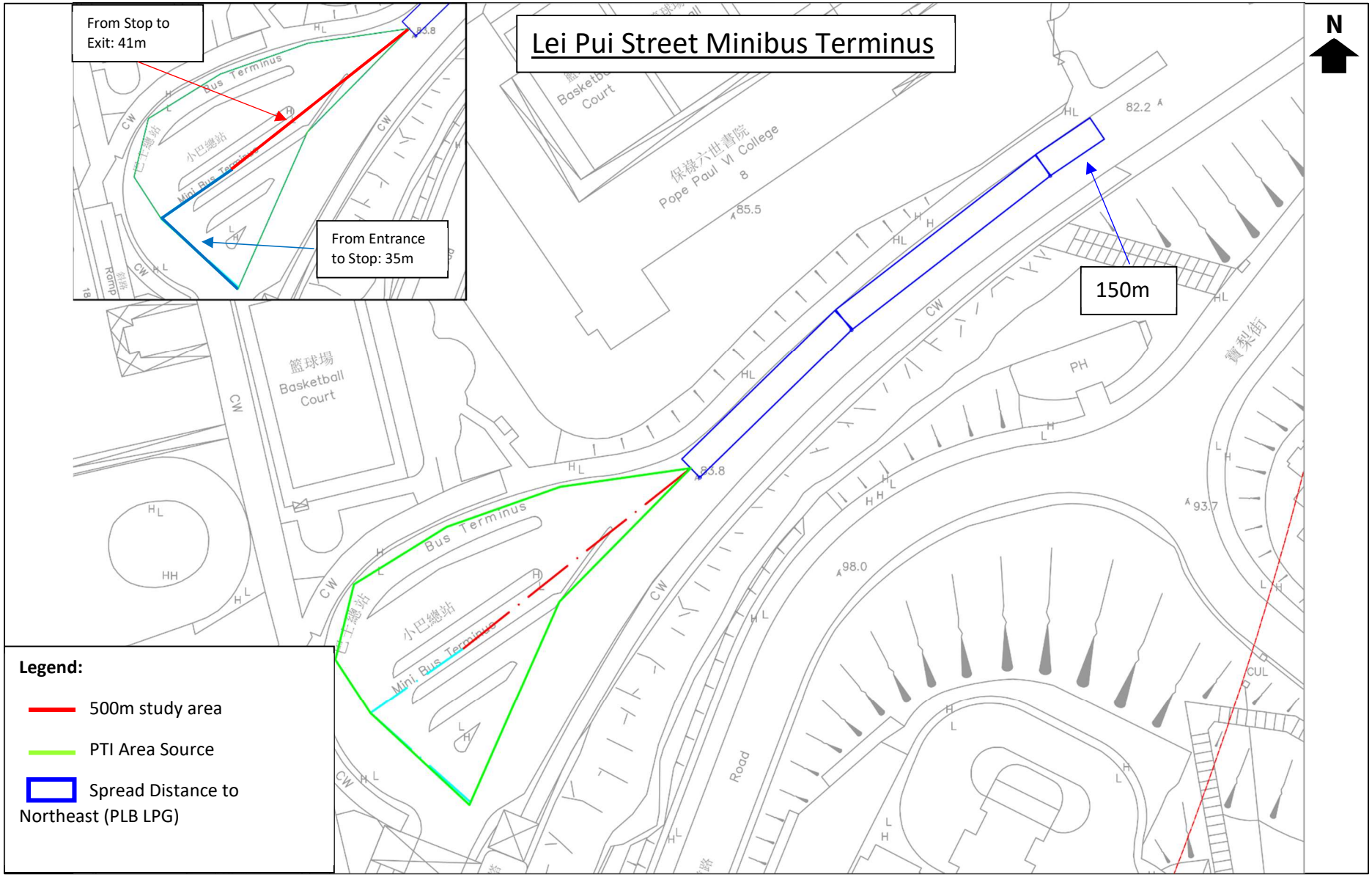
Lei Pui Street Minibus Terminus
From Stop to Exit: 41m
From Entrance to Stop: 35m
150m
N
Bus Terminus
Mini Bus Terminus
小巴總站
巴士總站
籃球場
Basketball Court
保祿六世書院
Pope Paul VI College
寶梨街
Road
Legend:
500m study area
PTI Area Source
Spread Distance to Northeast (PLB LPG)

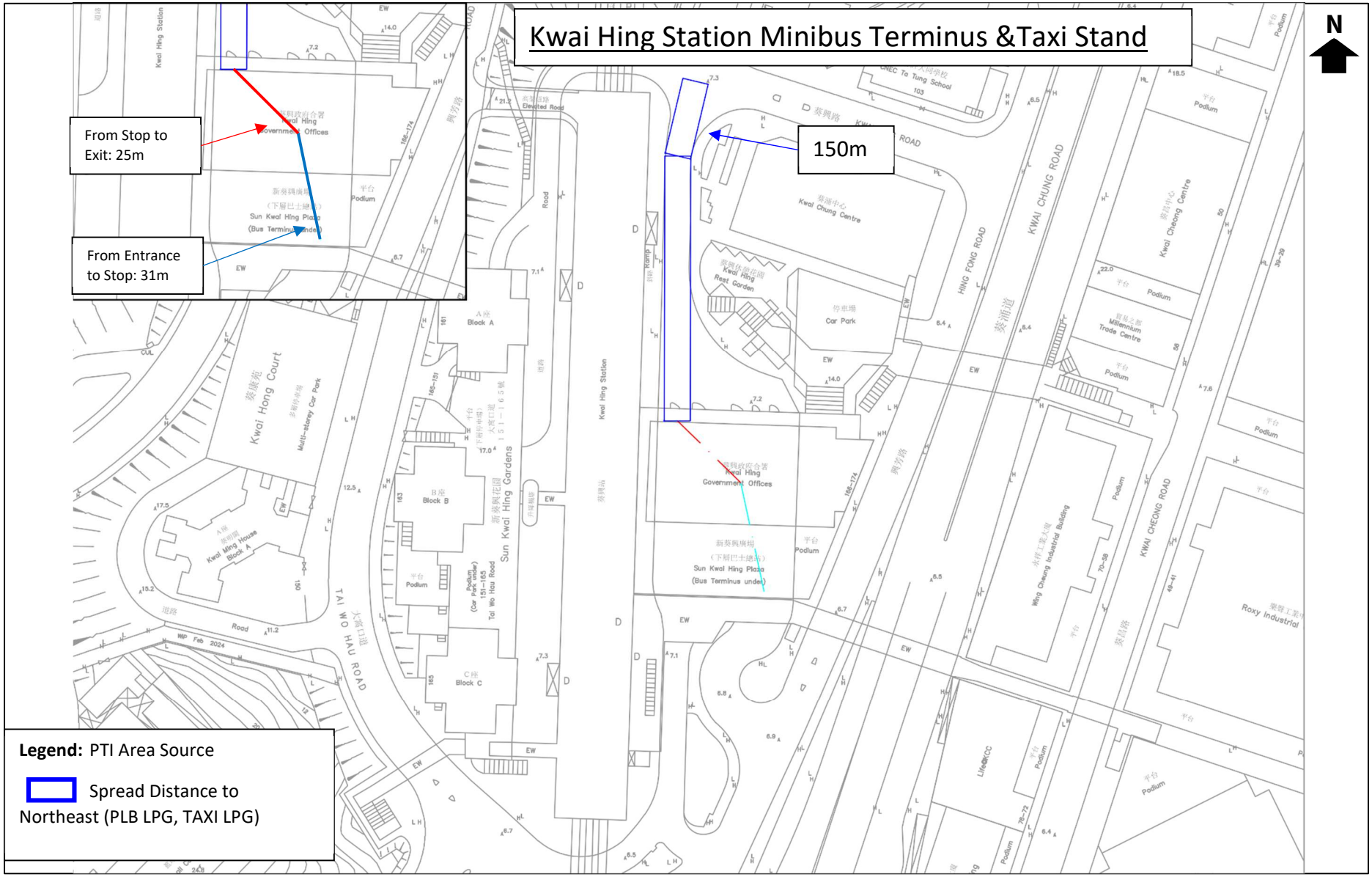
Kwai Hing Station Minibus Terminus &Taxi Stand
N
From Stop to Exit: 25m
From Entrance to Stop: 31m
150m
Legend: PTI Area Source
Spread Distance to Northeast (PLB LPG, TAXI LPG)
Kwai Hing Station
Kwai Hong Court
Multi-storey Car Park
Kwai Hing House Block A
Block A
Block B
Block C
Sun Kwai Hing Gardens
Tai Wo Hau Road
Kwai Hing Government Offices
Sun Kwai Hing Plaza (Bus Terminus under)
Kwai Chung Centre
Kwai Hing Rest Garden
Car Park
Hing Fong Road
Kwai Chung Road
Kwai Cheong Centre
Millennium Trade Centre
Wing Cheong Industrial Building
Kwai Cheong Road
Roxy Industrial
Podium

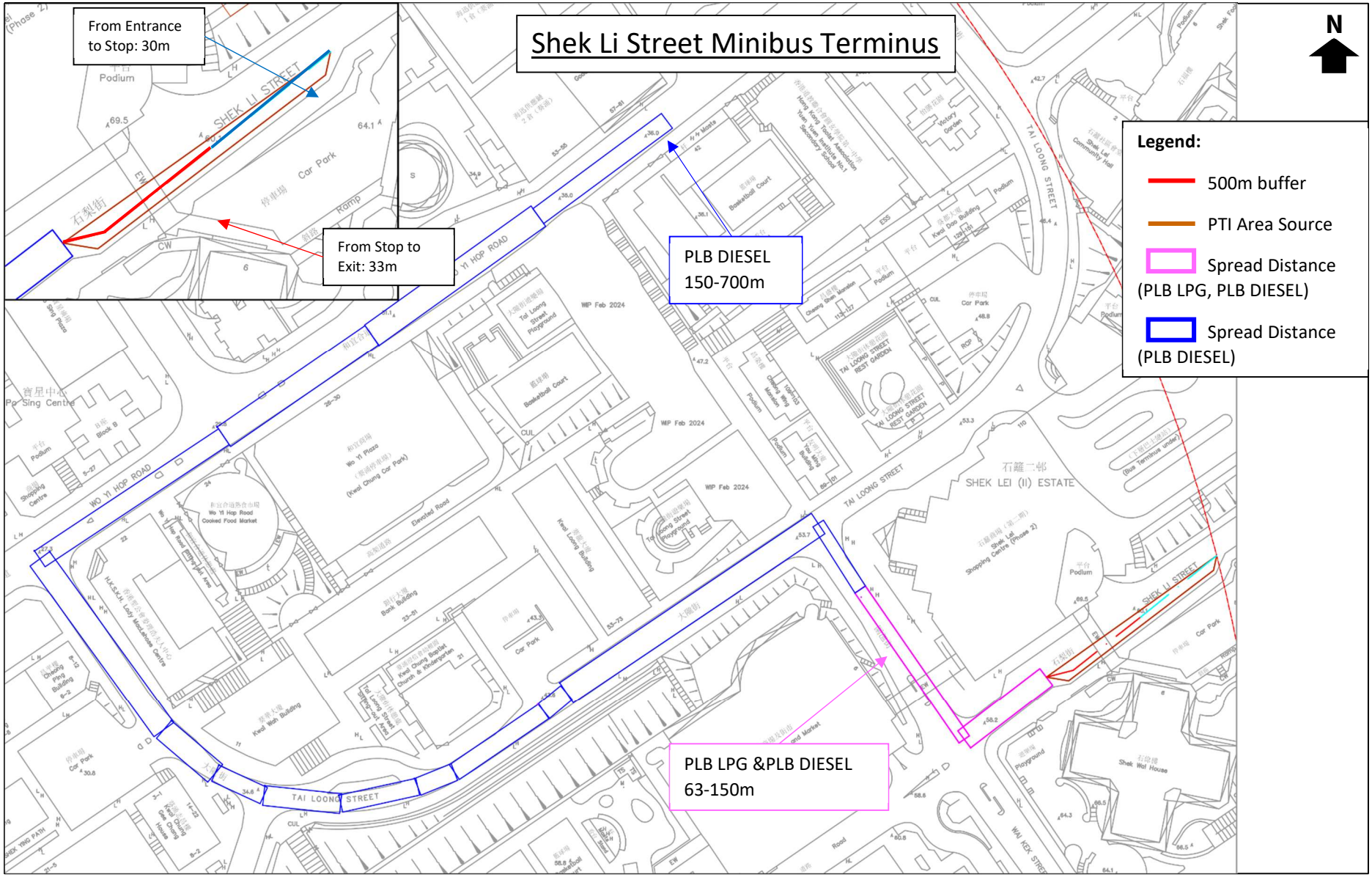
Shek Li Street Minibus Terminus
From Entrance to Stop: 30m
From Stop to Exit: 33m
PLB DIESEL 150-700m
PLB LPG &PLB DIESEL 63-150m
N
Legend:
500m buffer
PTI Area Source
Spread Distance (PLB LPG, PLB DIESEL)
Spread Distance (PLB DIESEL)
SHEK LI STREET
TAI LOONG STREET
WO YI HOP ROAD
YI HOP ROAD
SHEK LEI (II) ESTATE
Car Park
Podium

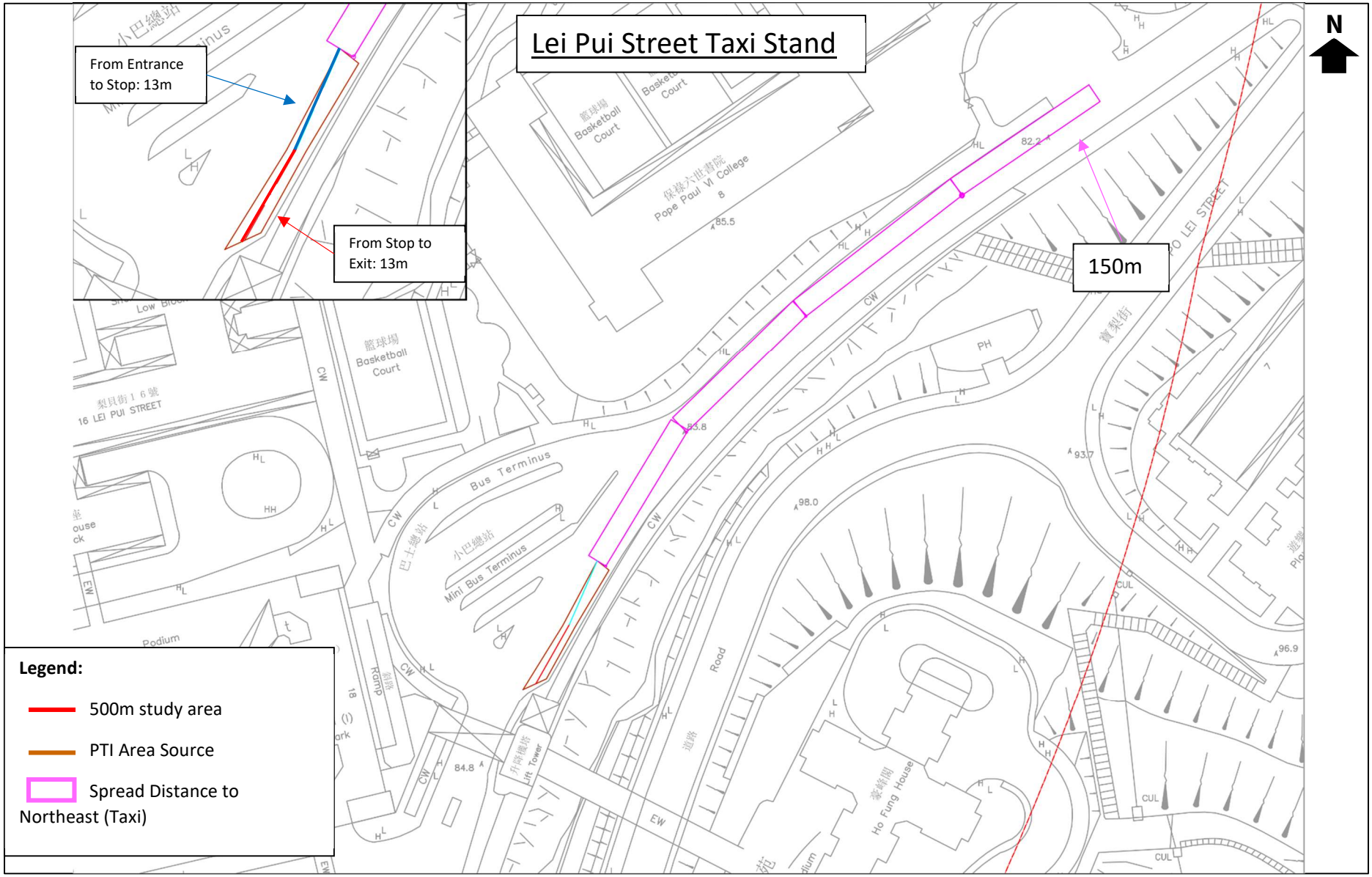
Lei Pui Street Taxi Stand
From Entrance to Stop: 13m
From Stop to Exit: 13m
150m
N
Legend:
500m study area
PTI Area Source
Spread Distance to Northeast (Taxi)
Basketball Court
Pope Paul VI College
16 LEI PUI STREET
Bus Terminus
Mini Bus Terminus
Lift Tower
Ho Fung House
Road
Ramp
Podium

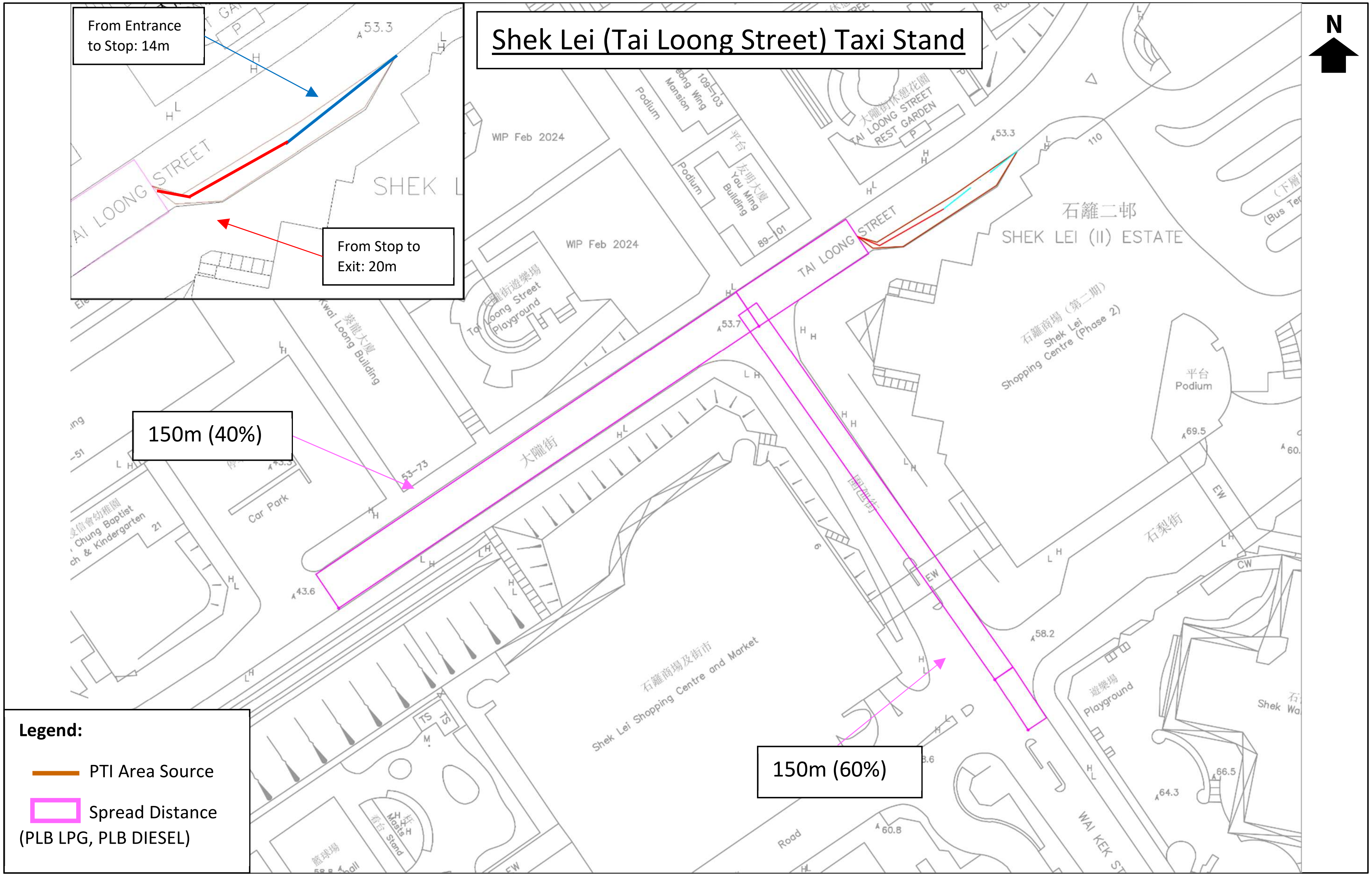
Shek Lei (Tai Loong Street) Taxi Stand
N
From Entrance to Stop: 14m
From Stop to Exit: 20m
150m (40%)
150m (60%)
Legend:
PTI Area Source
Spread Distance (PLB LPG, PLB DIESEL)
TAI LOONG STREET
石籬二邨
SHEK LEI (II) ESTATE
Shek Lei Shopping Centre (Phase 2)
Shek Lei Shopping Centre and Market
TAI LOONG STREET REST GARDEN
Tai Loong Street Playground
Kwai Loong Building
You Ming Building
WIP Feb 2024
Car Park
WAI KEK ST

Appendix E Cumulative Air Quality Assessment Results

Table D-1 Predicted FSP and RSP Concentrations at Representative ASRs

ASR ID	DESCRIPTION	PATH GRID	HEIGHT (mPD)	HEIGHT (mAG)	RSP, µg/m³		FSP, µg/m³		
					10th HIGHEST DAILY AVERAGE	ANNUAL AVERAGE	19th HIGHEST DAILY AVERAGE	36th HIGHEST DAILY AVERAGE	ANNUAL AVERAGE
ASR1	Hotel Cozi Oasis	(36,38)	33.5	11.5	53.99	21.06	32.83	28.33	13.33
ASR1	Hotel Cozi Oasis	(36,38)	40.5	18.5	53.90	20.99	32.78	28.25	13.26
ASR1	Hotel Cozi Oasis	(36,38)	115.5	93.5	53.78	20.83	32.52	28.13	13.11
ASR2	Kwai Shing Industrial Building	(36,38)	18.5	4.5	54.44	21.34	33.20	28.69	13.58
ASR2	Kwai Shing Industrial Building	(36,38)	51.5	37.5	54.33	21.20	32.77	28.69	13.48
ASR2	Kwai Shing Industrial Building	(36,38)	54.5	40.5	54.54	21.30	32.92	28.77	13.58
ASR2	Kwai Shing Industrial Building	(36,38)	57.5	43.5	54.71	21.39	33.05	28.80	13.67
ASR2	Kwai Shing Industrial Building	(36,38)	60.5	46.5	54.73	21.40	33.08	28.80	13.68
ASR3	Vanta Industrial Centre	(36,38)	30.5	10.5	53.94	20.99	32.73	28.31	13.26
ASR3	Vanta Industrial Centre	(36,38)	33.5	13.5	53.93	20.98	32.71	28.30	13.25
ASR3	Vanta Industrial Centre	(36,38)	36.5	16.5	53.91	20.96	32.68	28.29	13.23
ASR3	Vanta Industrial Centre	(36,38)	39.5	19.5	53.90	20.94	32.66	28.28	13.21
ASR3	Vanta Industrial Centre	(36,38)	42.5	22.5	53.89	20.93	32.65	28.27	13.20
ASR3	Vanta Industrial Centre	(36,38)	51.5	31.5	53.87	20.91	32.91	28.23	13.19

ASR ID	DESCRIPTION	PATH GRID	HEIGHT (mPD)	HEIGHT (mAG)	RSP, µg/m³		FSP, µg/m³		
					10th HIGHEST DAILY AVERAGE	ANNUAL AVERAGE	19th HIGHEST DAILY AVERAGE	36th HIGHEST DAILY AVERAGE	ANNUAL AVERAGE
ASR3	Vanta Industrial Centre	(36,38)	54.5	34.5	53.95	20.97	33.05	28.26	13.25
ASR3	Vanta Industrial Centre	(36,38)	60.5	40.5	55.21	22.23	33.75	29.12	14.51
ASR3	Vanta Industrial Centre	(36,38)	63.5	43.5	55.41	22.55	33.71	29.27	14.83
ASR3	Vanta Industrial Centre	(36,38)	69.5	49.5	54.74	22.10	33.59	29.04	14.38
ASR4	Vanta Industrial Centre	(36,38)	30.5	10.5	54.04	21.05	32.79	28.42	13.32
ASR4	Vanta Industrial Centre	(36,38)	33.5	13.5	54.00	21.03	32.78	28.39	13.30
ASR4	Vanta Industrial Centre	(36,38)	36.5	16.5	53.96	21.01	32.76	28.36	13.28
ASR4	Vanta Industrial Centre	(36,38)	39.5	19.5	53.94	20.99	32.75	28.32	13.26
ASR4	Vanta Industrial Centre	(36,38)	42.5	22.5	53.91	20.99	32.75	28.30	13.26
ASR4	Vanta Industrial Centre	(36,38)	51.5	31.5	53.96	21.08	32.98	28.27	13.36
ASR4	Vanta Industrial Centre	(36,38)	54.5	34.5	54.04	21.15	33.05	28.26	13.42
ASR4	Vanta Industrial Centre	(36,38)	60.5	40.5	54.23	21.28	33.05	28.25	13.56
ASR4	Vanta Industrial Centre	(36,38)	63.5	43.5	54.25	21.30	33.04	28.25	13.58
ASR4	Vanta Industrial Centre	(36,38)	69.5	49.5	54.10	21.22	33.02	28.22	13.50

ASR ID	DESCRIPTION	PATH GRID	HEIGHT (mPD)	HEIGHT (mAG)	RSP, µg/m³		FSP, µg/m³		
					10th HIGHEST DAILY AVERAGE	ANNUAL AVERAGE	19th HIGHEST DAILY AVERAGE	36th HIGHEST DAILY AVERAGE	ANNUAL AVERAGE
ASR5	Kwai Ying Building	(36,38)	42.5	5.5	53.93	21.00	32.77	28.27	13.27
ASR5	Kwai Ying Building	(36,38)	45.5	8.5	53.90	20.97	32.71	28.26	13.24
ASR5	Kwai Ying Building	(36,38)	48.5	11.5	53.89	20.94	32.67	28.25	13.22
ASR5	Kwai Ying Building	(36,38)	51.5	14.5	53.87	20.92	32.63	28.23	13.20
ASR5	Kwai Ying Building	(36,38)	102.5	65.5	53.79	20.83	32.52	28.15	13.11
ASR6	Gold King Industrial Building	(36,38)	24.5	4.5	53.94	21.02	32.77	28.31	13.29
ASR6	Gold King Industrial Building	(36,38)	27.5	7.5	53.94	21.01	32.75	28.30	13.28
ASR6	Gold King Industrial Building	(36,38)	30.5	10.5	53.93	20.99	32.73	28.30	13.26
ASR6	Gold King Industrial Building	(36,38)	51.5	31.5	53.85	20.90	32.82	28.23	13.18
ASR6	Gold King Industrial Building	(36,38)	54.5	34.5	53.98	20.95	33.06	28.27	13.23
ASR6	Gold King Industrial Building	(36,38)	57.5	37.5	55.37	21.69	33.41	29.16	13.96
ASR6	Gold King Industrial Building	(36,38)	60.5	40.5	61.09	25.81	39.77	34.35	18.09
ASR6	Gold King Industrial Building	(36,38)	63.5	43.5	61.18	26.69	38.93	34.67	18.97
ASR6	Gold King Industrial Building	(36,38)	96.5	76.5	53.79	20.82	32.74	28.16	13.11
ASR7	The Venus Industrial Building	(36,38)	24.5	4.5	54.09	21.15	32.98	28.41	13.40

ASR ID	DESCRIPTION	PATH GRID	HEIGHT (mPD)	HEIGHT (mAG)	RSP, µg/m³		FSP, µg/m³		
					10th HIGHEST DAILY AVERAGE	ANNUAL AVERAGE	19th HIGHEST DAILY AVERAGE	36th HIGHEST DAILY AVERAGE	ANNUAL AVERAGE
ASR7	The Venus Industrial Building	(36,38)	27.5	7.5	54.00	21.06	32.86	28.34	13.32
ASR7	The Venus Industrial Building	(36,38)	30.5	10.5	53.95	21.00	32.79	28.30	13.27
ASR7	The Venus Industrial Building	(36,38)	33.5	13.5	53.91	20.97	32.76	28.29	13.24
ASR7	The Venus Industrial Building	(36,38)	36.5	16.5	53.90	20.95	32.74	28.29	13.23
ASR8	Boldwin Industrial Building	(36,38)	27.5	6.5	53.97	21.03	32.76	28.35	13.29
ASR8	Boldwin Industrial Building	(36,38)	30.5	9.5	53.97	21.01	32.76	28.35	13.28
ASR8	Boldwin Industrial Building	(36,38)	33.5	12.5	53.96	20.99	32.75	28.35	13.26
ASR8	Boldwin Industrial Building	(36,38)	51.5	30.5	53.87	20.94	32.73	28.26	13.21
ASR8	Boldwin Industrial Building	(36,38)	54.5	33.5	53.88	20.96	32.73	28.27	13.23
ASR8	Boldwin Industrial Building	(36,38)	57.5	36.5	53.91	20.99	32.74	28.34	13.26
ASR8	Boldwin Industrial Building	(36,38)	60.5	39.5	53.92	21.01	32.75	28.45	13.29
ASR8	Boldwin Industrial Building	(36,38)	63.5	42.5	53.93	21.02	32.74	28.50	13.30
ASR8	Boldwin Industrial Building	(36,38)	93.5	72.5	53.79	20.84	32.58	28.18	13.13
ASR9	Wah Sing Industrial Building	(36,38)	24.5	1.5	53.95	21.06	32.86	28.34	13.32

ASR ID	DESCRIPTION	PATH GRID	HEIGHT (mPD)	HEIGHT (mAG)	RSP, µg/m³		FSP, µg/m³		
					10th HIGHEST DAILY AVERAGE	ANNUAL AVERAGE	19th HIGHEST DAILY AVERAGE	36th HIGHEST DAILY AVERAGE	ANNUAL AVERAGE
ASR9	Wah Sing Industrial Building	(36,38)	29.5	6.5	53.94	21.00	32.77	28.33	13.27
ASR9	Wah Sing Industrial Building	(36,38)	32.5	9.5	53.94	20.98	32.75	28.33	13.25
ASR9	Wah Sing Industrial Building	(36,38)	50.5	27.5	53.87	20.93	32.69	28.27	13.21
ASR9	Wah Sing Industrial Building	(36,38)	53.5	30.5	53.87	20.93	32.68	28.26	13.21
ASR9	Wah Sing Industrial Building	(36,38)	56.5	33.5	53.88	20.94	32.68	28.27	13.22
ASR9	Wah Sing Industrial Building	(36,38)	62.5	39.5	53.88	20.95	32.67	28.27	13.23
ASR9	Wah Sing Industrial Building	(36,38)	98.5	75.5	53.79	20.83	32.54	28.17	13.12
ASR10	Shek Lei Adventure Playground	(36,38)	42.5	1.5	53.96	21.08	32.92	28.23	13.34
ASR11	Kwai Chung Building	(36,38)	42.5	5.5	53.91	21.00	32.75	28.25	13.27
ASR11	Kwai Chung Building	(36,38)	45.5	8.5	53.89	20.96	32.70	28.24	13.24
ASR11	Kwai Chung Building	(36,38)	48.5	11.5	53.87	20.94	32.66	28.23	13.21
ASR11	Kwai Chung Building	(36,38)	51.5	14.5	53.87	20.92	32.63	28.23	13.20
ASR11	Kwai Chung Building	(36,38)	114.5	77.5	53.78	20.82	32.51	28.14	13.10
Prevailing AQOs					**100**	**50**	**--**	**50**	**25**
Proposed 2025 AQOs					**75**	**30**	**37.5**	**--**	**15**

Table D-2 Predicted NO_2 Concentrations at Representative ASRs

ASR ID	DESCRIPTION	PATH GRID	HEIGHT (mPD)	HEIGHT (mAG)	NO_2, µg/m³		
					19th HIGHEST HOURLY AVERAGE	10th HIGHEST DAILY AVERAGE	ANNUAL AVERAGE
ASR1	Hotel Cozi Oasis	(36,38)	33.5	11.5	122.54	53.31	27.33
ASR1	Hotel Cozi Oasis	(36,38)	40.5	18.5	112.78	50.28	25.35
ASR1	Hotel Cozi Oasis	(36,38)	115.5	93.5	96.57	43.27	20.79
ASR2	Kwai Shing Industrial Building	(36,38)	18.5	4.5	154.03	68.24	37.73
ASR2	Kwai Shing Industrial Building	(36,38)	51.5	37.5	99.38	45.92	23.61
ASR2	Kwai Shing Industrial Building	(36,38)	54.5	40.5	99.11	45.55	23.52
ASR2	Kwai Shing Industrial Building	(36,38)	57.5	43.5	98.82	45.23	23.48
ASR2	Kwai Shing Industrial Building	(36,38)	60.5	46.5	98.42	44.94	23.54
ASR3	Vanta Industrial Centre	(36,38)	30.5	10.5	125.40	54.37	26.78
ASR3	Vanta Industrial Centre	(36,38)	33.5	13.5	118.50	52.32	26.25
ASR3	Vanta Industrial Centre	(36,38)	36.5	16.5	112.69	50.67	25.73
ASR3	Vanta Industrial Centre	(36,38)	39.5	19.5	110.52	49.28	25.24
ASR3	Vanta Industrial Centre	(36,38)	42.5	22.5	106.13	48.20	24.78
ASR3	Vanta Industrial Centre	(36,38)	51.5	31.5	101.88	46.23	23.63

ASR ID	DESCRIPTION	PATH GRID	HEIGHT (mPD)	HEIGHT (mAG)	NO_2, µg/m^3		
					19th HIGHEST HOURLY AVERAGE	10th HIGHEST DAILY AVERAGE	ANNUAL AVERAGE
ASR3	Vanta Industrial Centre	(36,38)	54.5	34.5	101.07	45.88	23.38
ASR3	Vanta Industrial Centre	(36,38)	60.5	40.5	99.75	45.65	23.34
ASR3	Vanta Industrial Centre	(36,38)	63.5	43.5	99.33	45.86	23.95
ASR3	Vanta Industrial Centre	(36,38)	69.5	49.5	143.61	46.75	26.06
ASR4	Vanta Industrial Centre	(36,38)	30.5	10.5	127.87	52.88	28.33
ASR4	Vanta Industrial Centre	(36,38)	33.5	13.5	123.04	51.66	27.63
ASR4	Vanta Industrial Centre	(36,38)	36.5	16.5	117.56	49.99	26.88
ASR4	Vanta Industrial Centre	(36,38)	39.5	19.5	112.40	49.11	26.23
ASR4	Vanta Industrial Centre	(36,38)	42.5	22.5	108.92	48.41	25.63
ASR4	Vanta Industrial Centre	(36,38)	51.5	31.5	102.57	47.09	24.39
ASR4	Vanta Industrial Centre	(36,38)	54.5	34.5	101.79	46.97	24.22
ASR4	Vanta Industrial Centre	(36,38)	60.5	40.5	100.56	47.68	24.24
ASR4	Vanta Industrial Centre	(36,38)	63.5	43.5	102.48	48.99	24.38
ASR4	Vanta Industrial Centre	(36,38)	69.5	49.5	117.25	50.94	24.42

ASR ID	DESCRIPTION	PATH GRID	HEIGHT (mPD)	HEIGHT (mAG)	NO_2, µg/m^3		
					19th HIGHEST HOURLY AVERAGE	10th HIGHEST DAILY AVERAGE	ANNUAL AVERAGE
ASR5	Kwai Ying Building	(36,38)	42.5	5.5	127.07	55.57	27.48
ASR5	Kwai Ying Building	(36,38)	45.5	8.5	121.37	52.46	26.62
ASR5	Kwai Ying Building	(36,38)	48.5	11.5	116.17	50.17	25.96
ASR5	Kwai Ying Building	(36,38)	51.5	14.5	110.06	48.91	25.47
ASR5	Kwai Ying Building	(36,38)	102.5	65.5	96.83	44.08	20.95
ASR6	Gold King Industrial Building	(36,38)	24.5	4.5	133.53	57.16	27.70
ASR6	Gold King Industrial Building	(36,38)	27.5	7.5	128.49	56.24	27.22
ASR6	Gold King Industrial Building	(36,38)	30.5	10.5	126.23	54.37	26.67
ASR6	Gold King Industrial Building	(36,38)	51.5	31.5	101.86	46.16	23.53
ASR6	Gold King Industrial Building	(36,38)	54.5	34.5	101.00	45.81	23.29
ASR6	Gold King Industrial Building	(36,38)	57.5	37.5	100.19	45.60	23.19
ASR6	Gold King Industrial Building	(36,38)	60.5	40.5	99.71	45.59	23.56
ASR6	Gold King Industrial Building	(36,38)	63.5	43.5	99.26	45.92	25.28
ASR6	Gold King Industrial Building	(36,38)	96.5	76.5	96.78	43.57	21.15
ASR7	The Venus Industrial Building	(36,38)	24.5	4.5	137.09	61.15	31.78
ASR7	The Venus Industrial Building	(36,38)	27.5	7.5	130.76	57.94	28.79

ASR ID	DESCRIPTION	PATH GRID	HEIGHT (mPD)	HEIGHT (mAG)	NO_2, µg/m^3		
					19th HIGHEST HOURLY AVERAGE	10th HIGHEST DAILY AVERAGE	ANNUAL AVERAGE
ASR7	The Venus Industrial Building	(36,38)	30.5	10.5	127.67	54.50	26.88
ASR7	The Venus Industrial Building	(36,38)	33.5	13.5	119.66	51.82	25.74
ASR7	The Venus Industrial Building	(36,38)	36.5	16.5	112.54	50.06	25.08
ASR8	Boldwin Industrial Building	(36,38)	27.5	6.5	127.24	53.95	27.34
ASR8	Boldwin Industrial Building	(36,38)	30.5	9.5	122.31	52.16	26.79
ASR8	Boldwin Industrial Building	(36,38)	33.5	12.5	120.65	51.00	26.28
ASR8	Boldwin Industrial Building	(36,38)	51.5	30.5	102.90	45.93	23.44
ASR8	Boldwin Industrial Building	(36,38)	54.5	33.5	101.74	45.70	23.20
ASR8	Boldwin Industrial Building	(36,38)	57.5	36.5	101.45	45.55	23.04
ASR8	Boldwin Industrial Building	(36,38)	60.5	39.5	100.51	45.46	22.96
ASR8	Boldwin Industrial Building	(36,38)	63.5	42.5	100.80	45.53	22.92
ASR8	Boldwin Industrial Building	(36,38)	93.5	72.5	96.88	43.93	21.19
ASR9	Wah Sing Industrial Building	(36,38)	24.5	1.5	142.41	63.91	28.49
ASR9	Wah Sing Industrial Building	(36,38)	29.5	6.5	126.25	53.60	26.45

ASR ID	DESCRIPTION	PATH GRID	HEIGHT (mPD)	HEIGHT (mAG)	NO_2, µg/m^3		
					19th HIGHEST HOURLY AVERAGE	10th HIGHEST DAILY AVERAGE	ANNUAL AVERAGE
ASR9	Wah Sing Industrial Building	(36,38)	32.5	9.5	121.72	51.63	25.86
ASR9	Wah Sing Industrial Building	(36,38)	50.5	27.5	102.90	45.90	23.49
ASR9	Wah Sing Industrial Building	(36,38)	53.5	30.5	102.78	45.70	23.20
ASR9	Wah Sing Industrial Building	(36,38)	56.5	33.5	101.54	45.51	22.98
ASR9	Wah Sing Industrial Building	(36,38)	62.5	39.5	100.03	45.27	22.69
ASR9	Wah Sing Industrial Building	(36,38)	98.5	75.5	96.75	43.59	21.03
ASR10	Shek Lei Adventure Playground	(36,38)	42.5	1.5	135.78	61.21	27.33
ASR11	Kwai Chung Building	(36,38)	42.5	5.5	126.91	54.73	26.73
ASR11	Kwai Chung Building	(36,38)	45.5	8.5	119.77	51.95	26.05
ASR11	Kwai Chung Building	(36,38)	48.5	11.5	113.64	49.66	25.48
ASR11	Kwai Chung Building	(36,38)	51.5	14.5	110.19	48.46	25.01
ASR11	Kwai Chung Building	(36,38)	114.5	77.5	96.56	43.65	20.74
Prevailing AQOs					**200**	**--**	**40**
Proposed 2025 AQOs					**--**	**120**	**--**

Appendix F Background Noise Monitoring Data

BN1

Sampling Date:	17 December 2024	Noise Measurement	
Sampling Period:	24-hr	Noise Meter Model:	Rion, NL-52
Weather Conditions:	Sunny	Calibration	
Wind Speed:	<5 m/s	Calibrator Model:	Rion, NC-74
Noise Meter Model:	Rion, NL-52	Before:	94.0 dB(A)
Façade/ Free-field:	Free-field	After:	94.0 dB(A)

Start Time	Leq	Lmax	Lmin	L10	L90(1hr)
12/17/2024 0:00	62.9	76.3	51.3	66.9	53.0
12/17/2024 0:30	62.6	82.2	50.5	66.6	
12/17/2024 1:00	60.5	76.1	49.7	64.7	51.7
12/17/2024 1:30	60.2	74.9	49.8	64	
12/17/2024 2:00	60.1	75.2	49.9	63.5	51.2
12/17/2024 2:30	58.9	75.3	49.8	62	
12/17/2024 3:00	58.5	75.1	49.6	61.8	50.9
12/17/2024 3:30	57.7	74.7	49.8	60.5	
12/17/2024 4:00	58.7	74	49.9	62.1	51.1
12/17/2024 4:30	59	73.4	49.6	62.5	
12/17/2024 5:00	60.9	76.7	49.8	64.6	51.7
12/17/2024 5:30	61.6	73	50.1	65.7	
12/17/2024 6:00	64	76	51.3	67.8	55.4
12/17/2024 6:30	65.6	79.8	52.2	69.2	
12/17/2024 7:00	67.8	84.1	55	70.8	61.4
12/17/2024 7:30	67.9	78.3	56.2	70.9	
12/17/2024 8:00	68.5	82.1	56.2	71.4	63.2
12/17/2024 8:30	68.5	78.9	58.5	71.5	
12/17/2024 9:00	68.3	81.1	58.3	71	63.5
12/17/2024 9:30	67.8	80.8	56.5	70.9	
12/17/2024 10:00	67.7	81.8	56.7	70.5	62.2
12/17/2024 10:30	67.6	78.9	57.5	70.7	
12/17/2024 11:00	67.4	79	56	70.7	61.1
12/17/2024 11:30	67.3	77.6	55.8	70.4	
12/17/2024 12:00	69	80.1	58.6	71.8	64.5
12/17/2024 12:30	69.4	82.5	59.8	71.6	
12/17/2024 13:00	68.3	89.6	56.5	71	62.5
12/17/2024 13:30	67.6	79.5	57.8	70.7	
12/17/2024 14:00	69.7	85.9	58.7	72	65.0
12/17/2024 14:30	69.7	84.3	61.2	71.9	
12/17/2024 15:00	68.5	79.2	61.3	71.1	64.4
12/17/2024 15:30	68.3	79.1	58.9	71.1	
12/17/2024 16:00	69.3	85	60.4	71.9	65.7
12/17/2024 16:30	69.9	77.1	63.9	72	
12/17/2024 17:00	69.2	80	58.5	71.6	62.6
12/17/2024 17:30	68.3	87.2	56.4	71.3	
12/17/2024 18:00	67.9	89.9	56.7	70.7	61.6
12/17/2024 18:30	67.8	79.5	55.5	70.9	
12/17/2024 19:00	66.7	79.3	55.9	70.3	59.5
12/17/2024 19:30	66.3	79.4	55	70	
12/17/2024 20:00	66.8	93.7	54.7	70	58.3
12/17/2024 20:30	66	83.5	53.3	68.9	
12/17/2024 21:00	66.7	88	54.7	69.5	58.1
12/17/2024 21:30	65.5	78	54.2	69.4	
12/17/2024 22:00	65.3	80.1	53	69.1	57.1
12/17/2024 22:30	65.1	81.7	52.7	68.7	
12/17/2024 23:00	64.8	78	52.7	68.7	55.4
12/17/2024 23:30	64.3	76.6	51.5	68.5	

Day						
	Minimum	67.3	77.1	55	70.4	61.1
	Average	68.4	81.7	58.0	71.2	63.1
Evening						
	Minimum	65.1	78	52.7	68.7	57.1
	Average	66.1	83.0	54.2	69.5	58.3
Night						
	Minimum	57.7	73	49.6	60.5	50.9
	Average	61.3	76.1	50.5	64.9	52.6

BN2

Sampling Date:	17 December 2024	Noise Measurement	
Sampling Period:	24-hr	Noise Meter Model:	Rion, NL-52
Weather Conditions:	Sunny	Calibration	
Wind Speed:	<5 m/s	Calibrator Model:	Rion, NC-74
Noise Meter Model:	Rion, NL-52	Before:	93.8 dB(A)
Façade/ Free-field:	Free-field	After:	93.8 dB(A)

Start Time	Leq (30min)	Lmax	Lmin	L10	L90(1hr)
12/17/2024 0:00	62.3	72.6	51.9	65.2	56.0
12/17/2024 0:30	61.7	73.2	50.6	65	
12/17/2024 1:00	61.4	77.1	48.5	64.2	53.8
12/17/2024 1:30	60.4	77.1	48.1	63.4	
12/17/2024 2:00	60.2	75	47.2	63.4	51.4
12/17/2024 2:30	58.5	73.6	47.6	62.1	
12/17/2024 3:00	59	69.8	48	62.7	51.2
12/17/2024 3:30	59.5	70.2	46.9	63.3	
12/17/2024 4:00	59.9	75	49.1	63.4	52.8
12/17/2024 4:30	59.3	72	47.1	62.9	
12/17/2024 5:00	60.8	76.6	48.2	64.1	55.6
12/17/2024 5:30	62.5	76.4	51.4	65.4	
12/17/2024 6:00	63.3	74	55.4	66.1	59.7
12/17/2024 6:30	65.5	75.3	56.5	67.9	
12/17/2024 7:00	66.5	78.6	58.9	68.6	63.4
12/17/2024 7:30	68.8	83	61.2	70.9	
12/17/2024 8:00	67.6	79	62.1	69.4	64.9
12/17/2024 8:30	67.6	79	62	69.2	
12/17/2024 9:00	70.2	87.8	62.1	72.3	65.5
12/17/2024 9:30	68.5	84.3	61.1	70	
12/17/2024 10:00	67.3	85.4	59.9	69	64.2
12/17/2024 10:30	66.7	73.9	60.8	68.5	
12/17/2024 11:00	66.9	79.3	60.7	68.7	63.9
12/17/2024 11:30	67	77.8	60.5	68.8	
12/17/2024 12:00	67.2	82.4	61	69	64.6
12/17/2024 12:30	67.9	78.9	60.3	69.8	
12/17/2024 13:00	66.9	81	60.2	68.7	64.1
12/17/2024 13:30	67.7	82.7	59.6	69.7	
12/17/2024 14:00	68.2	84.4	61.4	70.3	64.4
12/17/2024 14:30	67	79.6	60.7	69.1	
12/17/2024 15:00	67.5	84.5	60.7	68.9	64.1
12/17/2024 15:30	67.9	81	61.5	69.7	
12/17/2024 16:00	67.1	80	60.7	68.7	64.2
12/17/2024 16:30	67.3	79.7	60.1	69.1	
12/17/2024 17:00	67.3	87	61.2	69	64.3
12/17/2024 17:30	66.9	77.9	60.7	68.6	
12/17/2024 18:00	66.6	84.9	61.4	68.3	64.2
12/17/2024 18:30	66.7	74.8	60	68.4	
12/17/2024 19:00	66.7	80.8	57.9	68.3	62.7901
12/17/2024 19:30	66.5	81.3	58.3	68.4	
12/17/2024 20:00	65.5	75.8	57.9	67.6	61.9
12/17/2024 20:30	65.7	85	57.6	67.8	
12/17/2024 21:00	64.6	72.1	55.7	66.9	60.9
12/17/2024 21:30	66	85.9	55.3	67.3	
12/17/2024 22:00	64.9	78.2	56.8	67.1	60.4
12/17/2024 22:30	64.4	75.7	55.6	67	
12/17/2024 23:00	64.4	79.3	55.8	67	58.8
12/17/2024 23:30	63.7	83.9	54.5	66.5	

Day						
	Minimum	66.5	73.9	58.9	68.3	63.4
	Average	67.5	81.1	60.8	69.3	64.3
Evening						
	Minimum	64.4	72.1	55.3	66.9	60.4
	Average	65.5	79.4	56.9	67.6	61.5
Night						
	Minimum	58.5	69.8	46.9	62.1	51.2
	Average	61.4	75.1	50.4	64.5	54.9

Photographic Record of Prevailing Background Noise Measurement

BN1	BN2

Appendix G Noise Monitoring Equipment Calibration Certificates

Hong Kong Calibration Ltd.
香港校正有限公司

Calibration Certificate

Certificate No. 411656 Page 1 of 2 Pages

Customer : Enovative Environmental Service Limited

Address : Room 23, 6/F, Block C, Goldfield Industrial Centre, 1 Siu Wo Road, Shatin, N.T.

Order No. : Q44338 **Date of receipt :** 8-Nov-24

Item Tested

Description : Sound Calibrator
Manufacturer : RION **I.D. :** --
Model : NC-74 **Serial No. :** 34857296

Test Conditions

Date of Test : 18-Nov-24 **Supply Voltage :** --
Ambient Temperature : (23 ± 3)°C **Relative Humidity :** (50 ± 25) %

Test Specifications

Calibration check.
The UUT has an indication that it conforms to IEC 60942:2003 Class 1.
Ref. Document/Procedure : F21, Z02, IEC 60942:2003.

Test Results

All results were within the IEC 60942 Class 1 specification.
The results are shown in the attached page(s).

Main Test equipment used:

Equipment No.	Description	Cert. No.	Traceable to
S014	Spectrum Analyzer	405219	NIM-PRC & SCL-HKSAR
S240	Sound Level Calibrator	405380	NIM-PRC & SCL-HKSAR
S041	Universal Counter	402289	SCL-HKSAR
S206	Sound Level Meter	405379	SCL-HKSAR

The values given in this Calibration Certificate only relate to the values measured at the time of the test and any uncertainties quoted will not include allowance for the equipment long term drift, variations with environmental changes, vibration and shock during transportation, overloading, mis-handling, or the capability of any other laboratory to repeat the measurement. Hong Kong Calibration Ltd. shall not be liable for any loss or damage resulting from the use of the equipment.

The test equipment used for calibration are traceable to International System of Units (SI), or by reference to a natural constant.
The test results apply to the above Unit-Under-Test only

Calibrated by : Elva Chong **Approved by :** Kin Wong

Date: 18-Nov-24

This Certificate is issued by:
Hong Kong Calibration Ltd.
Unit 8B, 24/F., Well Fung Industrial Centre, No. 58-76, Ta Chuen Ping Street,Kwai Chung, NT,Hong Kong.
Tel: 2425 8801 Fax: 2425 8646

The copyright of this certificate is owned by Hong Kong Calibration Ltd.. It may not be reproduced except in full. E

Hong Kong Calibration Ltd.
香港校正有限公司

Calibration Certificate

Certificate No. **411656** Page 2 of 2 Pages

Results :

1. Generated Sound Pressure Level

UUT Nominal Value (dB)	Measured Value (dB)	IEC 60942 Class 1 Spec.
94.0	94.0	± 0.4 dB

Uncertainty : ± 0.2 dB

2. Short-term Level Fluctuation : 0.0 dB
IEC 60942 Class 1 Spec. : ± 0.1 dB
Uncertainty : ± 0.05 dB

3. Frequency

UUT Nominal Value (kHz)	Measured Value (kHz)	IEC 60942 Class 1 Spec.
1	1.002	± 1 %

Uncertainty : $\pm 3.6 \times 10^{-6}$

4. Total Distortion + Noise : < 1.4 %
IEC 60942 Class 1 Spec. : < 3.0 %
Uncertainty : ± 2.3 % of reading

Remark : 1. UUT : Unit-Under-Test
2. The uncertainty claimed is for a confidence probability of not less than 95%.
3. Atmospheric Pressure : 1 007 hPa.

---------- END ----------

The copyright of this certificate is owned by Hong Kong Calibration Ltd., It may not be reproduced except in full.

Hong Kong Calibration Ltd.
香港校正有限公司

Calibration Certificate

Certificate No. 411655 Page 1 of 4 Pages

Customer : Enovative Environmental Service Limited

Address : Room 23, 6/F, Block C, Goldfield Industrial Centre, 1 Siu Wo Road, Shatin, N.T.

Order No. : Q44338 **Date of receipt :** 8-Nov-24

Item Tested

Description : Sound Level Meter
Manufacturer : RION **I.D. :** --
Model : NL-52 **Serial No. :** 00175560

Test Conditions

Date of Test : 18-Nov-24 **Supply Voltage :** --
Ambient Temperature : (23 ± 3)°C **Relative Humidity :** (50 ± 25) %

Test Specifications

Calibration check.
The UUT has an indication that it conforms to IEC 61672-1:2013/2002 Class 1
Ref. Document/Procedure: Z01, IEC 61672-1:2013, IEC 61260-1:2014.

Test Results

The results are shown in the attached page(s).

Main Test equipment used:

Equipment No.	Description	Cert. No.	Traceable to
S240	Sound Level Calibrator	405380	NIM-PRC & SCL-HKSAR
S017	Multi-Function Generator	C211339	SCL-HKSAR

The values given in this Calibration Certificate only relate to the values measured at the time of the test and any uncertainties quoted will not include allowance for the equipment long term drift, variations with environmental changes, vibration and shock during transportation, overloading, mis-handling, or the capability of any other laboratory to repeat the measurement. Hong Kong Calibration Ltd. shall not be liable for any loss or damage resulting from the use of the equipment.

The test equipment used for calibration are traceable to International System of Units (SI), or by reference to a natural constant.
The test results apply to the above Unit-Under-Test only

Calibrated by : Elva Chong **Approved by :** Kin Wong

Date: 18-Nov-24

This Certificate is issued by:
Hong Kong Calibration Ltd.
Unit 8B, 24/F., Well Fung Industrial Centre, No. 58-76, Ta Chuen Ping Street,Kwai Chung, NT,Hong Kong.
Tel: 2425 8801 Fax: 2425 8646

The copyright of this certificate is owned by Hong Kong Calibration Ltd.. It may not be reproduced except in full.

E

Hong Kong Calibration Ltd.
香港校正有限公司

Calibration Certificate

Certificate No. 411655 Page 2 of 4 Pages

Results :

Acoustical signal test

1. **Indication at the Calibration Check Frequency** (1kHz)

UUT Setting		Applied Value (dB)	UUT Reading (dB)
Weight.	Response		After Adjust.*
A	F	94.0	94.0
	S		94.0
C	F		94.0
Z			94.0

*Adjustment using the customer's sound calibrator was performed immediately before test.

Tolerance : ± 1.0 dB
Uncertainty : ± 0.1 dB

2. **Self-generated noise** (Microphone Installed, most sensitive range) **:** 23.1 dBA (Mfr's Spec. ≤ 17 dBA)

Electrical signal tests

3. **Frequency weightings** (A ,F)

Frequency	Attenuation (dB)	IEC 61672-1 Class 1 Spec.
31.5 Hz	-39.5	- 39.4 dB, ± 1.5 dB
63 Hz	-26.2	- 26.2 dB, ± 1.0 dB
125 Hz	-16.2	- 16.1 dB, ± 1.0 dB
250 Hz	-8.7	- 8.6 dB, ± 1.0 dB
500 Hz	-3.2	- 3.2 dB, ± 1.0 dB
1 kHz	0.0 (Ref)	0 dB, ± 0.7 dB
2 kHz	+1.2	+ 1.2 dB, ± 1.0 dB
4 kHz	+1.3	+ 1.0 dB, ± 1.0 dB
8 kHz	-1.0	- 1.1 dB, + 1.5 dB ~ -2.5 dB
16 kHz	-2.5	- 6.6 dB, + 2.5 dB ~ - 16.0 dB

Uncertainty : ± 0.1 dB

The copyright of this certificate is owned by Hong Kong Calibration Ltd., It may not be reproduced except in full.

Hong Kong Calibration Ltd.
香港校正有限公司

Calibration Certificate

Certificate No. 411655 Page 3 of 4 Pages

4. Frequency & Time weightings

4.1 Frequency Weighting (1kHz)

UUT Setting		Anticipated Value (dB)	UUT Reading (dB)	IEC 61672-1 Class 1 Spec.
Time Weight.	Freq. Weight.			
F	A	94.0	94.0 (Ref.)	--
	C		94.0	± 0.2 dB
	Z		94.0	

Uncertainty : ± 0.1 dB

4.2 Time Weighting (1kHz)

UUT Setting		Anticipated Value (dB)	UUT Reading (dB)	IEC 61672-1 Class 1 Spec.
Time Weight.	Freq. Weight.			
F	A	94.0	94.0 (Ref.)	--
S			94.0	± 0.1 dB
eq			94.0	

Uncertainty : ± 0.1 dB

5. Level Linearity on the Reference Level Range (8 kHz, A, F)

Anticipated Value (dB)	UUT Reading (dB)	IEC 61672-1 Class 1 Spec.
124.0	123.9	± 0.8 dB
114.0	114.0	
104.0	104.0	
94.0	94.0 (Ref.)	
84.0	84.0	
74.0	74.0	
64.0	64.0	
54.0	54.0	
44.0	44.1	

Uncertainty : ± 0.1 dB

6. Level Linearity including the level range control (1 kHz, A, F)

N.A. (UUT is single range)

The copyright of this certificate is owned by Hong Kong Calibration Ltd., It may not be reproduced except in full.

Hong Kong Calibration Ltd.
香港校正有限公司

Calibration Certificate

Certificate No. 411655 Page 4 of 4 Pages

7. Filter Characteristics

7.1 1/1 – Octave Filter

Frequency	Attenuation (dB)	Tolerance (dB) (Ref.: IEC 61260-1 Class 1 Spec.)
125 Hz	-76.7	< - 60
250 Hz	-71.4	< - 40.5
500 Hz	-39.9	< - 16.6
707 Hz	-3.3	+ 0.4 ~ - 5.3
1 kHz (Ref)	--	--
1.414 kHz	-3.3	+ 0.4 ~ - 5.3
2 kHz	-40.9	< - 16.6
4 kHz	-85.7	< - 40.5
8 kHz	-86.3	< - 60

Uncertainty : ± 0.25 dB

7.2 1/3 – Octave Filter

Frequency	Attenuation (dB)	Tolerance (dB) (Ref.: IEC 61260-1 Class 1 Spec.)
326 Hz	-65.3	< - 60
530 Hz	-47.3	< - 40.5
772 Hz	-22.5	< - 16.6
891 Hz	-3.6	+ 0.4 ~ - 5.3
1 kHz (Ref)	--	--
1.122 kHz	-3.8	+ 0.4 ~ - 5.3
1.296 kHz	-22.8	< - 16.6
1.887 kHz	-47.7	< - 40.5
3.070 kHz	-92.6	< - 60

Uncertainty : ± 0.25 dB

Remarks : 1. UUT : Unit-Under-Test
2. The uncertainty claimed is for a confidence probability of not less than 95%.
3. Atmospheric Pressure: 1 007 hPa.
4. Microphone model: UC-59, S/N: 10989.
5. Preamplifier model: NH-25, S/N: 65662.

---------- END ----------

The copyright of this certificate is owned by Hong Kong Calibration Ltd., It may not be reproduced except in full.

Hong Kong Calibration Ltd.
香港校正有限公司

Calibration Certificate

Certificate No. **411654** Page 1 of 3 Pages

Customer : Enovative Environmental Service Limited

Address : Room 23, 6/F, Block C, Goldfield Industrial Centre, 1 Siu Wo Road, Shatin, N.T.

Order No. : Q44338 **Date of receipt :** 8-Nov-24

Item Tested

Description : Sound Level Meter
Manufacturer : RION **I.D.** : N15-RION-008
Model : NL-52 **Serial No.** : 01143485

Test Conditions

Date of Test : 18-Nov-24 **Supply Voltage** : --
Ambient Temperature : (23 ± 3)°C **Relative Humidity :** (50 ± 25) %

Test Specifications

Calibration check.
The UUT has an indication that it conforms to IEC 61672-1:2013 Class 1
Ref. Document/Procedure: Z01, IEC 61672-1:2013.

Test Results

The results are shown in the attached page(s).

Main Test equipment used:

Equipment No.	Description	Cert. No.	Traceable to
S240	Sound Level Calibrator	405380	NIM-PRC & SCL-HKSAR
S017	Multi-Function Generator	C211339	SCL-HKSAR

The values given in this Calibration Certificate only relate to the values measured at the time of the test and any uncertainties quoted will not include allowance for the equipment long term drift, variations with environmental changes, vibration and shock during transportation, overloading, mis-handling, or the capability of any other laboratory to repeat the measurement. Hong Kong Calibration Ltd. shall not be liable for any loss or damage resulting from the use of the equipment.

The test equipment used for calibration are traceable to International System of Units (SI), or by reference to a natural constant.
The test results apply to the above Unit-Under-Test only

Calibrated by : Elva Chong **Approved by :** Kin Wong

Date: 18-Nov-24

This Certificate is issued by:
Hong Kong Calibration Ltd.
Unit 8B, 24/F., Well Fung Industrial Centre, No. 58-76, Ta Chuen Ping Street,Kwai Chung, NT,Hong Kong.
Tel: 2425 8801 Fax: 2425 8646

The copyright of this certificate is owned by Hong Kong Calibration Ltd.. It may not be reproduced except in full.

E

Hong Kong Calibration Ltd.
香港校正有限公司

Calibration Certificate

Certificate No. **411654** Page 2 of 3 Pages

Results :

Acoustical signal test

1. **Indication at the Calibration Check Frequency** (1kHz)

UUT Setting		Applied Value (dB)	UUT Reading (dB)
Weight.	Response		After Adjust.*
A	F	94.0	93.8
	S		93.8
C	F		93.8
Z			93.8

*Adjustment using the customer's sound calibrator was performed immediately before test.

Tolerance : ± 1.0 dB
Uncertainty : ± 0.1 dB

2. **Self-generated noise** (Microphone Installed, most sensitive range) **:** 16.6 dBA (Mfr's Spec. ≤ 17 dBA)

Electrical signal tests

3. **Frequency weightings** (A ,F)

Frequency	Attenuation (dB)	IEC 61672-1 Class 1 Spec.
31.5 Hz	-39.5	- 39.4 dB, ± 1.5 dB
63 Hz	-26.1	- 26.2 dB, ± 1.0 dB
125 Hz	-16.1	- 16.1 dB, ± 1.0 dB
250 Hz	-8.6	- 8.6 dB, ± 1.0 dB
500 Hz	-3.2	- 3.2 dB, ± 1.0 dB
1 kHz	0.0 (Ref)	0 dB, ± 0.7 dB
2 kHz	+1.2	+ 1.2 dB, ± 1.0 dB
4 kHz	+1.3	+ 1.0 dB, ± 1.0 dB
8 kHz	-1.0	- 1.1 dB, + 1.5 dB ~ -2.5 dB
16 kHz	-2.5	- 6.6 dB, + 2.5 dB ~ - 16.0 dB

Uncertainty : ± 0.1 dB

The copyright of this certificate is owned by Hong Kong Calibration Ltd., It may not be reproduced except in full.

Hong Kong Calibration Ltd.
香港校正有限公司

Calibration Certificate

Certificate No. 411654 Page 3 of 3 Pages

4. Frequency & Time weightings

4.1 Frequency Weighting (1kHz)

UUT Setting		Anticipated Value (dB)	UUT Reading (dB)	IEC 61672-1 Class 1 Spec.
Time Weight.	Freq. Weight.			
F	A	94.0	94.0 (Ref.)	--
	C		94.0	± 0.2 dB
	Z		94.0	

Uncertainty : ± 0.1 dB

4.2 Time Weighting (1kHz)

UUT Setting		Anticipated Value (dB)	UUT Reading (dB)	IEC 61672-1 Class 1 Spec.
Time Weight.	Freq. Weight.			
F	A	94.0	94.0 (Ref.)	--
S			94.0	± 0.1 dB
eq			94.0	

Uncertainty : ± 0.1 dB

5. Level Linearity on the Reference Level Range (8 kHz, A, F)

Anticipated Value (dB)	UUT Reading (dB)	IEC 61672-1 Class 1 Spec.
124.0	123.9	± 0.8 dB
114.0	113.9	
104.0	104.0	
94.0	94.0 (Ref.)	
84.0	84.0	
74.0	74.0	
64.0	64.0	
54.0	54.0	
44.0	44.1	

Uncertainty : ± 0.1 dB

6. Level Linearity including the level range control (1 kHz, A, F)
N.A. (UUT is single range)

Remarks : 1. UUT : Unit-Under-Test
2. The uncertainty claimed is for a confidence probability of not less than 95%.
3. Atmospheric Pressure: 1 007 hPa.
4. Microphone model: UC-59, S/N: 04030.
5. Preamplifier model: NH-25, S/N: 21113.

---------- END ----------

The copyright of this certificate is owned by Hong Kong Calibration Ltd., It may not be reproduced except in full.

Appendix H Result of Industrial Noise Impact Assessment

Predicted Noise Level at N01

Fixed-noise Sources		Source Type	Ref. Code	Start Coordinates of Source		End Coordinates of Source		Midpoint of routes		Calculation of Angle by Law of Cosines				SWL/unit, dB(A)	Quantity	At-source Noise Mitigation Measures	Noise Reduction from Mitigation Measures, dB(A)	Corrected SWL, dB(A)	Distance, m	Speed, km/h	Angle of view, degree	Operation (30mins)	% on time	Correction						CNL, dB(A)	Total CNL, dB(A)	Criterion, dB(A)
				x	y	x	y	x	y	a	b	c	c (radian)											Time	Distance	Angle of view	Speed	Screening Effect, dB(A) [1]	Facade			
Concrete Mixer 1 (Electric)		Stationary	CNP 045					831912.1	824993.8					96	1	Full-enclosure	-15	81.0	150.2	NA	NA	30	100.0%	0.0	-51.5	NA	NA	-10	3	22.5	49	65
Concrete Mixer 2 (Electric)		Stationary	CNP 045					831916.6	824992.7					96	1	Full-enclosure	-15	81.0	147.5	NA	NA	30	100.0%	0.0	-51.4	NA	NA	-10	3	22.6		
Concrete Mixer 3 (Electric)		Stationary	CNP 045					831920.8	824991.5					96	1	Full-enclosure	-15	81.0	145.0	NA	NA	30	100.0%	0.0	-51.2	NA	NA	-10	3	22.8		
Concrete Mixer 4 (Electric)		Stationary	CNP 045					831925.2	824990.4					96	1	Full-enclosure	-15	81.0	142.5	NA	NA	30	100.0%	0.0	-51.1	NA	NA	-10	3	22.9		
Conveyor / Screw Conveyors		Stationary	CNP 041					831923.7	825002.3					90	4	Full-enclosure	-15	81.0	135.8	NA	NA	30	100.0%	0.0	-50.6	NA	NA	-10	3	23.4		
Water / Admixture Pump		Stationary	CNP 281					831910.3	824998.8					88	1	Full-enclosure	-15	73.0	148.6	NA	NA	30	100.0%	0.0	-51.4	NA	NA	-10	3	14.6		
Air Compressor (Stationary) (Mixer 1)		Stationary	CNP 001					831912.1	824993.8					100	1	Full-enclosure	-15	85.0	150.2	NA	NA	30	100.0%	0.0	-51.5	NA	NA	-10	3	26.5		
Filter Fan (Mixing unit) - Blower (Mixer 1)		Stationary	Other PME					831912.1	824993.8					95	1	Full-enclosure	-15	80.0	150.2	NA	NA	30	100.0%	0.0	-51.5	NA	NA	-10	3	21.5		
Air Compressor (Stationary) (Mixer 2)		Stationary	CNP 001					831916.6	824992.7					100	1	Full-enclosure	-15	85.0	147.5	NA	NA	30	100.0%	0.0	-51.4	NA	NA	-10	3	26.6		
Filter Fan (Mixing unit) - Blower (Mixer 2)		Stationary	Other PME					831916.6	824992.7					95	1	Full-enclosure	-15	80.0	147.5	NA	NA	30	100.0%	0.0	-51.4	NA	NA	-10	3	21.6		
Air Compressor (Stationary) (Mixer 3)		Stationary	CNP 001					831920.8	824991.5					100	1	Full-enclosure	-15	85.0	145.0	NA	NA	30	100.0%	0.0	-51.2	NA	NA	-10	3	26.8		
Filter Fan (Mixing unit) - Blower (Mixer 3)		Stationary	Other PME					831920.8	824991.5					95	1	Full-enclosure	-15	80.0	145.0	NA	NA	30	100.0%	0.0	-51.2	NA	NA	-10	3	21.8		
Air Compressor (Stationary) (Mixer 4)		Stationary	Other PME					831925.2	824990.4					100	1	Full-enclosure	-15	85.0	142.5	NA	NA	30	100.0%	0.0	-51.1	NA	NA	-10	3	26.9		
Filter Fan (Mixing unit) - Blower (Mixer 4)		Stationary	Other PME					831925.2	824990.4					95	1	Full-enclosure	-15	80.0	142.5	NA	NA	30	100.0%	0.0	-51.1	NA	NA	-10	3	21.9		
Air Blower (mounted on unloading tank)		Stationary	Other PME					831917.6	824988.0					95	4	Full-enclosure	-15	86.0	149.8	NA	NA	30	100.0%	0.0	-51.5	NA	NA	-10	3	27.5		
Pump (mounted on unloading tank)		Stationary	CNP 281					831917.6	824988.0					88	4	Full-enclosure	-15	79.0	149.8	NA	NA	30	100.0%	0.0	-51.5	NA	NA	-10	3	20.5		
Filter Fan (silo) - blower		Stationary	Other PME					831917.6	824988.0					95	16	Full-enclosure	-15	92.0	149.8	NA	NA	30	100.0%	0.0	-51.5	NA	NA	-10	3	33.5		
Truck (Concrete Collection at Mixer 1)		Stationary	CNP044					831912.1	824993.8					109	10	Full-enclosure	-15	104.0	150.2	NA	NA	5	16.7%	-7.8	-51.5	NA	NA	-10	3	37.7		
Truck (Concrete Collection at Mixer 2)		Stationary	CNP044					831916.6	824992.7					109	10	Full-enclosure	-15	104.0	147.5	NA	NA	5	16.7%	-7.8	-51.4	NA	NA	-10	3	37.8		
Truck (Concrete Collection at Mixer 3)		Stationary	CNP045					831920.8	824991.5					109	10	Full-enclosure	-15	104.0	145.0	NA	NA	5	16.7%	-7.8	-51.2	NA	NA	-10	3	38.0		
Truck (Concrete Collection at Mixer 4)		Stationary	CNP046					831925.2	824990.4					109	10	Full-enclosure	-15	104.0	142.5	NA	NA	5	16.7%	-7.8	-51.1	NA	NA	-10	3	38.1		
Loader			CNP081					831935.2	825006.5					112	1	Full-enclosure	-15	97.0	124.3	NA	NA	5	16.7%	-7.8	-49.9	NA	NA	-10	3	32.3		
Rd1	Concrete Truck	Haul Road	CNP044	831923.3172	824961.5959	831899.267	824968.3478	831911.2921	824964.9719	176.5751535	164.8789421	24.97999747	0.129	109	40	NA	NA	NA	170.4	15	7.4	NA	N/A	NA	-22.3	-13.9	-11.8	-10	3	37.0		
	Aggregates Truck	Haul Road	Other PME	831923.3172	824961.5959	831899.267	824968.3478	831911.2921	824964.9719	176.5751535	164.8789421	24.97999747	0.129	105	56	NA	NA	NA	170.4	15	7.4	NA	N/A	NA	-22.3	-13.9	-11.8	-10	3	34.5		
	Cement / PFA / GGBS/ Admixture tanker	Haul Road	CNP 141	831923.3172	824961.5959	831899.267	824968.3478	831911.2921	824964.9719	176.5751535	164.8789421	24.97999747	0.129	112	20	NA	NA	NA	170.4	15	7.4	NA	N/A	NA	-22.3	-13.9	-11.8	-10	3	37.0		
Rd2	Concrete truck	Haul Road	CNP044	831899.267	824968.3478	831909.1421	825003.1684	831904.2046	824985.7581	146.9021758	176.5751535	36.19380865	0.129	109	40	NA	NA	NA	161.4	15	7.4	NA	N/A	NA	-22.1	-13.9	-11.8	-10	3	37.2		
	Aggregates Truck	Haul Road	Other PME	831899.267	824968.3478	831909.1421	825003.1684	831904.2046	824985.7581	146.9021758	176.5751535	36.19380865	0.129	105	56	NA	NA	NA	161.4	15	7.4	NA	N/A	NA	-22.1	-13.9	-11.8	-10	3	34.7		
	Cement / PFA / GGBS/ Admixture tanker	Haul Road	CNP 141	831899.267	824968.3478	831909.1421	825003.1684	831904.2046	824985.7581	146.9021758	176.5751535	36.19380865	0.129	112	20	NA	NA	NA	161.4	15	7.4	NA	N/A	NA	-22.1	-13.9	-11.8	-10	3	37.2		
Rd3	Concrete truck	Haul Road	CNP044	831909.1421	825003.1684	831914.1812	825001.9392	831911.6617	825002.5538	143.5586308	146.9021758	5.186854678	0.027	109	40	NA	NA	NA	145.2	15	1.6	NA	N/A	NA	-21.6	-20.6	-11.8	-10	3	31.0		
	Aggregates Truck	Haul Road	Other PME	831909.1421	825003.1684	831914.1812	825001.9392	831911.6617	825002.5538	143.5586308	146.9021758	5.186854678	0.027	105	56	NA	NA	NA	145.2	15	1.6	NA	N/A	NA	-21.6	-20.6	-11.8	-10	3	28.5		
	Cement / PFA / GGBS/ Admixture tanker	Haul Road	CNP 141	831909.1421	825003.1684	831914.1812	825001.9392	831911.6617	825002.5538	143.5586308	146.9021758	5.186854678	0.027	112	20	NA	NA	NA	145.2	15	1.6	NA	N/A	NA	-21.6	-20.6	-11.8	-10	3	31.0		
Rd4	Concrete truck	Haul Road	CNP044	831914.1812	825001.9392	831918.7111	825000.8343	831916.4462	825001.3868	140.6483499	143.5586308	4.662702866	0.026	109	30	NA	NA	NA	142.1	15	1.5	NA	N/A	NA	-21.5	-20.9	-11.8	-10	3	29.6		
	Aggregates Truck	Haul Road	Other PME	831914.1812	825001.9392	831918.7111	825000.8343	831916.4462	825001.3868	140.6483499	143.5586308	4.662702866	0.026	105	56	NA	NA	NA	142.1	15	1.5	NA	N/A	NA	-21.5	-20.9	-11.8	-10	3	28.3		
	Cement / PFA / GGBS/ Admixture tanker	Haul Road	CNP 141	831914.1812	825001.9392	831918.7111	825000.8343	831916.4462	825001.3868	140.6483499	143.5586308	4.662702866	0.026	112	20	NA	NA	NA	142.1	15	1.5	NA	N/A	NA	-21.5	-20.9	-11.8	-10	3	30.8		
Rd5	Concrete truck	Haul Road	CNP044	831918.7111	825000.8343	831922.8252	824999.8307	831920.7682	825000.3325	138.0885832	140.6483499	4.234741051	0.024	109	20	NA	NA	NA	139.4	15	1.4	NA	N/A	NA	-21.4	-21.1	-11.8	-10	3	27.7		
Rd6	Concrete truck	Haul Road	CNP044	831922.8252	824999.8307	831928.0821	824998.5484	831925.4537	824999.1896	134.9405113	138.0885832	5.41103418	0.032	109	10	NA	NA	NA	136.5	15	1.8	NA	N/A	NA	-21.4	-19.9	-11.8	-10	3	25.9		
Rd7	Concrete truck	Haul Road	CNP044	831914.1812	825001.9392	831905.7962	824972.4669	831909.9887	824987.2031	168.9905383	143.5586308	30.64187808	0.11	109	10	NA	NA	NA	156.0	15	6.3	NA	N/A	NA	-21.9	-14.6	-11.8	-10	3	30.7		
Rd8	Concrete truck	Haul Road	CNP044	831918.7111	825000.8343	831910.8116	824971.0699	831914.7614	824985.9521	166.3528581	140.6483499	30.79483086	0.111	109	10	NA	NA	NA	153.3	15	6.4	NA	N/A	NA	-21.9	-14.5	-11.8	-10	3	30.8		
Rd9	Concrete truck	Haul Road	CNP044	831922.8252	824999.8307	831915.0843	824969.7807	831918.9548	824984.8057	164.2740132	138.0885832	31.03101727	0.111	109	10	NA	NA	NA	151.0	15	6.3	NA	N/A	NA	-21.8	-14.5	-11.8	-10	3	30.9		
Rd10	Concrete truck	Haul Road	CNP044	831928.0821	824998.5484	831919.6032	824968.4174	831923.8427	824983.4829	162.1799172	134.9405113	31.30126046	0.104	109	10	NA	NA	NA	148.4	15	6.0	NA	N/A	NA	-21.7	-14.8	-11.8	-10	3	30.7		
Rd11	Lorry	Haul Road	Other PME	831932.1546	824997.594	831923.7559	824967.0303	831927.9553	824982.3122	160.455335	132.5755041	31.6966547	0.103	105	76	NA	NA	NA	146.3	15	5.9	NA	N/A	NA	-21.7	-14.8	-11.8	-10	3	35.5		
Rd12	Concrete truck	Haul Road	CNP044	831905.7962	824972.4669	831910.8116	824971.0699	831908.3039	824971.7684	166.3528581	168.9905383	5.206327512	0.027	109	10	NA	NA	NA	167.7	15	1.5	NA	N/A	NA	-22.2	-20.7	-11.8	-10	3	24.3		
Rd13	Concrete truck	Haul Road	CNP044	831910.8116	824971.0699	831915.0843	824969.7807	831912.948	824970.4253	164.2740132	166.3528581	4.462958876	0.024	109	20	NA	NA	NA	165.3	15	1.4	NA	N/A	NA	-22.2	-21.2	-11.8	-10	3	26.8		
Rd14	Concrete truck	Haul Road	CNP044	831915.0843	824969.7807	831919.6032	824968.4174	831917.3438	824969.0991	162.1799172	164.2740132	4.72006823	0.026	109	30	NA	NA	NA	163.2	15	1.5	NA	N/A	NA	-22.1	-20.8	-11.8	-10	3	29.1		
Rd15	Concrete truck	Haul Road	CNP044	831919.6032	824968.4174	831923.7559	824967.0303	831921.6796	824967.7239	160.455335	162.1799172	4.378237511	0.025	109	40	NA	NA	NA	161.3	15	1.4	NA	N/A	NA	-22.1	-21	-11.8	-10	3	30.1		
Rd16	Aggregates Truck	Haul Road	Other PME	831918.7111	825000.8343	831934.7097	825008.0029	831926.7104	825004.4186	123.7338712	140.6483499	17.53123007	0.035	105	56	NA	NA	NA	132.2	15	2.0	NA	N/A	NA	-21.2	-19.5	-11.8	-10	3	30.0		
	Cement / PFA / GGBS/ Admixture tanker	Haul Road	CNP 141	831918.7111	825000.8343	831934.7097	825008.0029	831926.7104	825004.4186	123.7338712	140.6483499	17.53123007	0.035	112	20	NA	NA	NA	132.2	15	2.0	NA	N/A	NA	-21.2	-19.5	-11.8	-10	3	32.5		
Rd17	Concrete truck	Haul Road	CNP044	831923.7559	824967.0303	831925.4874	824963.8136	831924.6217	824965.422	161.7860178	160.455335	3.653115265	0.021	109	40	NA	NA	NA	161.1	15	1.2	NA	N/A	NA	-22.1	-21.7	-11.8	-10	3	29.4		
	Lorry	Haul Road	Other PME	831923.7559	824967.0303	831925.4874	824963.8136	831924.6217	824965.422	161.7860178	160.455335	3.653115265	0.021	105	76	NA	NA	NA	161.1	15	1.2	NA	N/A	NA	-22.1	-21.7	-11.8	-10	3	28.2		

Notes:

1 A 10dB(A) noise reduction was applied at N01. As the CBP is fully enclosed and N01 was blocked by existing buildings located between the CBP and the N01, there is no line of sight to the entire proposed development as well as the haul road.

Predicted Noise Level at IN2

Fixed-noise Sources		Source Type	Ref. Code	Start Coordinates of Source		End Coordinates of Source		Midpoint of routes		Calculation of Angle by Law of Cosines				SWL/unit, dB(A)	Quantity	At-source Noise Mitigation Measures	Noise Reduction from Mitigation Measures, dB(A)	Corrected SWL, dB(A)	Distance, m	Speed, km/h	Angle of view, degree	Operation (30mins)	% on time	Correction						CNL, dB(A)	Total CNL, dB(A)	Criterion, dB(A)
				x	y	x	y	x	y	a	b	c	c (radian)											Time	Distance	Angle of view	Speed	Screening Effect, dB(A) [1]	Facade			
Concrete Mixer 1 (Electric)		Stationary	CNP 045					831912.1	824993.8					96	1	Full-enclosure	-15	81.0	144.7	NA	NA	30	100.0%	0.0	-51.2	NA	NA	-10	3	22.8		
Concrete Mixer 2 (Electric)		Stationary	CNP 045					831916.6	824992.7					96	1	Full-enclosure	-15	81.0	140.8	NA	NA	30	100.0%	0.0	-51.0	NA	NA	-10	3	23.0		
Concrete Mixer 3 (Electric)		Stationary	CNP 045					831920.8	824991.5					96	1	Full-enclosure	-15	81.0	137.2	NA	NA	30	100.0%	0.0	-50.7	NA	NA	-10	3	23.3		
Concrete Mixer 4 (Electric)		Stationary	CNP 045					831925.2	824990.4					96	1	Full-enclosure	-15	81.0	133.4	NA	NA	30	100.0%	0.0	-50.5	NA	NA	-10	3	23.5		
Conveyor / Screw Conveyors		Stationary	CNP 041					831923.7	825002.3					90	4	Full-enclosure	-15	81.0	131.2	NA	NA	30	100.0%	0.0	-50.3	NA	NA	-10	3	23.7		
Water / Admixture Pump		Stationary	CNP 281					831910.3	824998.8					88	1	Full-enclosure	-15	73.0	145.1	NA	NA	30	100.0%	0.0	-51.2	NA	NA	-10	3	14.8		
Air Compressor (Stationary) (Mixer 1)		Stationary	CNP 001					831912.1	824993.8					100	1	Full-enclosure	-15	85.0	144.7	NA	NA	30	100.0%	0.0	-51.2	NA	NA	-10	3	26.8		
Filter Fan (Mixing unit) - Blower (Mixer 1)		Stationary	Other PME					831912.1	824993.8					95	1	Full-enclosure	-15	80.0	144.7	NA	NA	30	100.0%	0.0	-51.2	NA	NA	-10	3	21.8		
Air Compressor (Stationary) (Mixer 2)		Stationary	CNP 001					831916.6	824992.7					100	1	Full-enclosure	-15	85.0	140.8	NA	NA	30	100.0%	0.0	-51.0	NA	NA	-10	3	27.0		
Filter Fan (Mixing unit) - Blower (Mixer 2)		Stationary	Other PME					831916.6	824992.7					95	1	Full-enclosure	-15	80.0	140.8	NA	NA	30	100.0%	0.0	-51.0	NA	NA	-10	3	22.0		
Air Compressor (Stationary) (Mixer 3)		Stationary	CNP 001					831920.8	824991.5					100	1	Full-enclosure	-15	85.0	137.2	NA	NA	30	100.0%	0.0	-50.7	NA	NA	-10	3	27.3		
Filter Fan (Mixing unit) - Blower (Mixer 3)		Stationary	Other PME					831920.8	824991.5					95	1	Full-enclosure	-15	80.0	137.2	NA	NA	30	100.0%	0.0	-50.7	NA	NA	-10	3	22.3		
Air Compressor (Stationary) (Mixer 4)		Stationary	Other PME					831925.2	824990.4					100	1	Full-enclosure	-15	85.0	133.4	NA	NA	30	100.0%	0.0	-50.5	NA	NA	-10	3	27.5		
Filter Fan (Mixing unit) - Blower (Mixer 4)		Stationary	Other PME					831925.2	824990.4					95	1	Full-enclosure	-15	80.0	133.4	NA	NA	30	100.0%	0.0	-50.5	NA	NA	-10	3	22.5		
Air Blower (mounted on unloading tank)		Stationary	Other PME					831917.6	824988.0					95	4	Full-enclosure	-15	86.0	141.4	NA	NA	30	100.0%	0.0	-51.0	NA	NA	-10	3	28.0		
Pump (mounted on unloading tank)		Stationary	CNP 281					831917.6	824988.0					88	4	Full-enclosure	-15	79.0	141.4	NA	NA	30	100.0%	0.0	-51.0	NA	NA	-10	3	21.0		
Filter Fan (silo) - blower		Stationary	Other PME					831917.6	824988.0					95	16	Full-enclosure	-15	92.0	141.4	NA	NA	30	100.0%	0.0	-51.0	NA	NA	-10	3	34.0		
Truck (Concrete Collection at Mixer 1)		Stationary	CNP044					831912.1	824993.8					109	10	Full-enclosure	-15	104.0	144.7	NA	NA	5	16.7%	-7.8	-51.2	NA	NA	-10	3	38.0		
Truck (Concrete Collection at Mixer 2)		Stationary	CNP044					831916.6	824992.7					109	10	Full-enclosure	-15	104.0	140.8	NA	NA	5	16.7%	-7.8	-51.0	NA	NA	-10	3	38.2		
Truck (Concrete Collection at Mixer 3)		Stationary	CNP045					831920.8	824991.5					109	10	Full-enclosure	-15	104.0	137.2	NA	NA	5	16.7%	-7.8	-50.7	NA	NA	-10	3	38.5		
Truck (Concrete Collection at Mixer 4)		Stationary	CNP046					831925.2	824990.4					109	10	Full-enclosure	-15	104.0	133.4	NA	NA	5	16.7%	-7.8	-50.5	NA	NA	-10	3	38.7		
Loader			CNP081					831935.2	825006.5					112	1	Full-enclosure	-15	97.0	119.0	NA	NA	5	16.7%	-7.8	-49.5	NA	NA	-10	3	32.7		
Rd1	Concrete Truck	Haul Road	CNP044	831923.3172	824961.5959	831899.267	824968.3478	831911.3	824965.0	176.58	164.88	24.98	0.13	109	40	NA	NA	NA	156.4	15	7.4	NA	N/A	NA	-21.9	-14	-11.8	-10	3	37.4		
	Aggregates Truck	Haul Road	Other PME	831923.3172	824961.5959	831899.267	824968.3478	831911.3	824965.0	176.58	164.88	24.98	0.13	105	56	NA	NA	NA	156.4	15	7.4	NA	N/A	NA	-21.9	-14	-11.8	-10	3	34.9	49	65
	Cement / PFA / GGBS/ Admixture tanker	Haul Road	CNP 141	831923.3172	824961.5959	831899.267	824968.3478	831911.3	824965.0	176.58	164.88	24.98	0.13	112	20	NA	NA	NA	156.4	15	7.4	NA	N/A	NA	-21.9	-14	-11.8	-10	3	37.4		
Rd2	Concrete truck	Haul Road	CNP044	831899.267	824968.3478	831909.1421	825003.1684	831904.2	824985.8	146.90	176.58	36.19	0.13	109	40	NA	NA	NA	154.8	15	7.4	NA	N/A	NA	-21.9	-14	-11.8	-10	3	37.4		
	Aggregates Truck	Haul Road	Other PME	831899.267	824968.3478	831909.1421	825003.1684	831904.2	824985.8	146.90	176.58	36.19	0.13	105	56	NA	NA	NA	154.8	15	7.4	NA	N/A	NA	-21.9	-14	-11.8	-10	3	34.9		
	Cement / PFA / GGBS/ Admixture tanker	Haul Road	CNP 141	831899.267	824968.3478	831909.1421	825003.1684	831904.2	824985.8	146.90	176.58	36.19	0.13	112	20	NA	NA	NA	154.8	15	7.4	NA	N/A	NA	-21.9	-14	-11.8	-10	3	37.4		
Rd3	Concrete truck	Haul Road	CNP044	831909.1421	825003.1684	831914.1812	825001.9392	831911.7	825002.6	143.56	146.90	5.19	0.03	109	40	NA	NA	NA	142.8	15	1.6	NA	N/A	NA	-21.5	-21	-11.8	-10	3	31.1		
	Aggregates Truck	Haul Road	Other PME	831909.1421	825003.1684	831914.1812	825001.9392	831911.7	825002.6	143.56	146.90	5.19	0.03	105	56	NA	NA	NA	142.8	15	1.6	NA	N/A	NA	-21.5	-21	-11.8	-10	3	28.6		
	Cement / PFA / GGBS/ Admixture tanker	Haul Road	CNP 141	831909.1421	825003.1684	831914.1812	825001.9392	831911.7	825002.6	143.56	146.90	5.19	0.03	112	20	NA	NA	NA	142.8	15	1.6	NA	N/A	NA	-21.5	-21	-11.8	-10	3	31.1		
Rd4	Concrete truck	Haul Road	CNP044	831914.1812	825001.9392	831918.7111	825000.8343	831916.4	825001.4	140.65	143.56	4.66	0.03	109	30	NA	NA	NA	138.5	15	1.5	NA	N/A	NA	-21.4	-21	-11.8	-10	3	29.7		
	Aggregates Truck	Haul Road	Other PME	831914.1812	825001.9392	831918.7111	825000.8343	831916.4	825001.4	140.65	143.56	4.66	0.03	105	56	NA	NA	NA	138.5	15	1.5	NA	N/A	NA	-21.4	-21	-11.8	-10	3	28.4		
	Cement / PFA / GGBS/ Admixture tanker	Haul Road	CNP 141	831914.1812	825001.9392	831918.7111	825000.8343	831916.4	825001.4	140.65	143.56	4.66	0.03	112	20	NA	NA	NA	138.5	15	1.5	NA	N/A	NA	-21.4	-21	-11.8	-10	3	30.9		
Rd5	Concrete truck	Haul Road	CNP044	831918.7111	825000.8343	831922.8252	824999.8307	831920.8	825000.3	138.09	140.65	4.23	0.02	109	20	NA	NA	NA	134.6	15	1.4	NA	N/A	NA	-21.3	-21	-11.8	-10	3	27.8		
Rd6	Concrete truck	Haul Road	CNP044	831922.8252	824999.8307	831928.0821	824998.5484	831925.5	824999.2	134.94	138.09	5.41	0.03	109	10	NA	NA	NA	130.4	15	1.8	NA	N/A	NA	-21.2	-20	-11.8	-10	3	26.1		
Rd7	Concrete truck	Haul Road	CNP044	831914.1812	825001.9392	831905.7962	824972.4669	831910.0	824987.2	168.99	143.56	30.64	0.11	109	10	NA	NA	NA	148.8	15	6.3	NA	N/A	NA	-21.7	-15	-11.8	-10	3	30.9		
Rd8	Concrete truck	Haul Road	CNP044	831918.7111	825000.8343	831910.8116	824971.0699	831914.8	824986.0	166.35	140.65	30.79	0.11	109	10	NA	NA	NA	144.8	15	6.4	NA	N/A	NA	-21.6	-15	-11.8	-10	3	31.1		
Rd9	Concrete truck	Haul Road	CNP044	831922.8252	824999.8307	831915.0843	824969.7807	831919.0	824984.8	164.27	138.09	31.03	0.11	109	10	NA	NA	NA	141.2	15	6.3	NA	N/A	NA	-21.5	-15	-11.8	-10	3	31.2		
Rd10	Concrete truck	Haul Road	CNP044	831928.0821	824998.5484	831919.6032	824968.4174	831923.8	824983.5	162.18	134.94	31.30	0.10	109	10	NA	NA	NA	137.2	15	6.0	NA	N/A	NA	-21.4	-15	-11.8	-10	3	31.0		
Rd11	Lorry	Haul Road	Other PME	831932.1546	824997.594	831923.7559	824967.0303	831928.0	824982.3	160.46	132.58	31.70	0.10	105	76	NA	NA	NA	133.9	15	5.9	NA	N/A	NA	-21.3	-15	-11.8	-10	3	35.9		
Rd12	Concrete truck	Haul Road	CNP044	831905.7962	824972.4669	831910.8116	824971.0699	831908.3	824971.8	166.35	168.99	5.21	0.03	109	10	NA	NA	NA	156.1	15	1.5	NA	N/A	NA	-21.9	-21	-11.8	-10	3	24.6		
Rd13	Concrete truck	Haul Road	CNP044	831910.8116	824971.0699	831915.0843	824969.7807	831912.9	824970.4	164.27	166.35	4.46	0.02	109	20	NA	NA	NA	152.5	15	1.4	NA	N/A	NA	-21.8	-21	-11.8	-10	3	27.2		
Rd14	Concrete truck	Haul Road	CNP044	831915.0843	824969.7807	831919.6032	824968.4174	831917.3	824969.1	162.18	164.27	4.72	0.03	109	30	NA	NA	NA	149.1	15	1.5	NA	N/A	NA	-21.7	-21	-11.8	-10	3	29.5		
Rd15	Concrete truck	Haul Road	CNP044	831919.6032	824968.4174	831923.7559	824967.0303	831921.7	824967.7	160.46	162.18	4.38	0.02	109	40	NA	NA	NA	145.9	15	1.4	NA	N/A	NA	-21.6	-21	-11.8	-10	3	30.6		
Rd16	Aggregates Truck	Haul Road	Other PME	831918.7111	825000.8343	831934.7097	825008.0029	831926.7	825004.4	123.73	140.65	17.53	0.03	105	56	NA	NA	NA	127.8	15	2.0	NA	N/A	NA	-21.1	-20	-11.8	-10	3	30.1		
	Cement / PFA / GGBS/ Admixture tanker	Haul Road	CNP 141	831918.7111	825000.8343	831934.7097	825008.0029	831926.7	825004.4	123.73	140.65	17.53	0.03	112	20	NA	NA	NA	127.8	15	2.0	NA	N/A	NA	-21.1	-20	-11.8	-10	3	32.6		
Rd17	Concrete truck	Haul Road	CNP044	831923.7559	824967.0303	831925.4874	824963.8136	831924.6	824965.4	161.79	160.46	3.65	0.02	109	40	NA	NA	NA	144.5	15	1.2	NA	N/A	NA	-21.6	-22	-11.8	-10	3	29.9		
	Lorry	Haul Road	Other PME	831923.7559	824967.0303	831925.4874	824963.8136	831924.6	824965.4	161.79	160.46	3.65	0.02	105	76	NA	NA	NA	144.5	15	1.2	NA	N/A	NA	-21.6	-22	-11.8	-10	3	28.7		

Notes:

1 A 10dB(A) noise reduction was applied at N02. As the CBP is fully enclosed and N02 was blocked by existing buildings located between the CBP and the N02, there is no line of sight to the entire proposed development as well as the haul road.

Predicted Noise Level at IN3

Fixed-noise Sources		Source Type	Ref. Code	Start Coordinates of Source		End Coordinates of Source		Midpoint of routes		Calculation of Angle by Law of Cosines				SWL/unit, dB(A)	Quantity	At-source Noise Mitigation Measures	Noise Reduction from Mitigation Measures, dB(A)	Corrected SWL, dB(A)	Distance, m	Speed, km/h	Angle of view, degree	Operation (30mins)	% on time	Correction						CNL, dB(A)	Total CNL, dB(A)	Criterion, dB(A)
				x	y	x	y	x	y	a	b	c	c (radian)											Time	Distance	Angle of view	Speed	Screening Effect, dB(A) [1]	Facade			
Concrete Mixer 1 (Electric)		Stationary	CNP 045					831912.1	824993.8					96	1	Full-enclosure	-15	81.0	237.2	NA	NA	30	100.0%	0.0	-55.5	NA	NA	-10	3	18.5	46	65
Concrete Mixer 2 (Electric)		Stationary	CNP 045					831916.6	824992.7					96	1	Full-enclosure	-15	81.0	241.6	NA	NA	30	100.0%	0.0	-55.6	NA	NA	-10	3	18.4		
Concrete Mixer 3 (Electric)		Stationary	CNP 045					831920.8	824991.5					96	1	Full-enclosure	-15	81.0	245.9	NA	NA	30	100.0%	0.0	-55.8	NA	NA	-10	3	18.2		
Concrete Mixer 4 (Electric)		Stationary	CNP 045					831925.2	824990.4					96	1	Full-enclosure	-15	81.0	250.4	NA	NA	30	100.0%	0.0	-56.0	NA	NA	-10	3	18.0		
Conveyor / Screw Conveyors		Stationary	CNP 041					831923.7	825002.3					90	4	Full-enclosure	-15	81.0	248.7	NA	NA	30	100.0%	0.0	-55.9	NA	NA	-10	3	18.1		
Water / Admixture Pump		Stationary	CNP 281					831910.3	824998.8					88	1	Full-enclosure	-15	73.0	235.2	NA	NA	30	100.0%	0.0	-55.4	NA	NA	-10	3	10.6		
Air Compressor (Stationary) (Mixer 1)		Stationary	CNP 001					831912.1	824993.8					100	1	Full-enclosure	-15	85.0	237.2	NA	NA	30	100.0%	0.0	-55.5	NA	NA	-10	3	22.5		
Filter Fan (Mixing unit) - Blower (Mixer 1)		Stationary	Other PME					831912.1	824993.8					95	1	Full-enclosure	-15	80.0	237.2	NA	NA	30	100.0%	0.0	-55.5	NA	NA	-10	3	17.5		
Air Compressor (Stationary) (Mixer 2)		Stationary	CNP 001					831916.6	824992.7					100	1	Full-enclosure	-15	85.0	241.6	NA	NA	30	100.0%	0.0	-55.6	NA	NA	-10	3	22.4		
Filter Fan (Mixing unit) - Blower (Mixer 2)		Stationary	Other PME					831916.6	824992.7					95	1	Full-enclosure	-15	80.0	241.6	NA	NA	30	100.0%	0.0	-55.6	NA	NA	-10	3	17.4		
Air Compressor (Stationary) (Mixer 3)		Stationary	CNP 001					831920.8	824991.5					100	1	Full-enclosure	-15	85.0	245.9	NA	NA	30	100.0%	0.0	-55.8	NA	NA	-10	3	22.2		
Filter Fan (Mixing unit) - Blower (Mixer 3)		Stationary	Other PME					831920.8	824991.5					95	1	Full-enclosure	-15	80.0	245.9	NA	NA	30	100.0%	0.0	-55.8	NA	NA	-10	3	17.2		
Air Compressor (Stationary) (Mixer 4)		Stationary	Other PME					831925.2	824990.4					100	1	Full-enclosure	-15	85.0	250.4	NA	NA	30	100.0%	0.0	-56.0	NA	NA	-10	3	22.0		
Filter Fan (Mixing unit) - Blower (Mixer 4)		Stationary	Other PME					831925.2	824990.4					95	1	Full-enclosure	-15	80.0	250.4	NA	NA	30	100.0%	0.0	-56.0	NA	NA	-10	3	17.0		
Air Blower (mounted on unloading tank)		Stationary	Other PME					831917.6	824988.0					95	4	Full-enclosure	-15	86.0	242.8	NA	NA	30	100.0%	0.0	-55.7	NA	NA	-10	3	23.3		
Pump (mounted on unloading tank)		Stationary	CNP 281					831917.6	824988.0					88	4	Full-enclosure	-15	79.0	242.8	NA	NA	30	100.0%	0.0	-55.7	NA	NA	-10	3	16.3		
Filter Fan (silo) - blower		Stationary	Other PME					831917.6	824988.0					95	16	Full-enclosure	-15	92.0	242.8	NA	NA	30	100.0%	0.0	-55.7	NA	NA	-10	3	29.3		
Truck (Concrete Collection at Mixer 1)		Stationary	CNP044					831912.1	824993.8					109	10	Full-enclosure	-15	104.0	237.2	NA	NA	5	16.7%	-7.8	-55.5	NA	NA	-10	3	33.7		
Truck (Concrete Collection at Mixer 2)		Stationary	CNP044					831916.6	824992.7					109	10	Full-enclosure	-15	104.0	241.6	NA	NA	5	16.7%	-7.8	-55.6	NA	NA	-10	3	33.6		
Truck (Concrete Collection at Mixer 3)		Stationary	CNP045					831920.8	824991.5					109	10	Full-enclosure	-15	104.0	245.9	NA	NA	5	16.7%	-7.8	-55.8	NA	NA	-10	3	33.4		
Truck (Concrete Collection at Mixer 4)		Stationary	CNP046					831925.2	824990.4					109	10	Full-enclosure	-15	104.0	250.4	NA	NA	5	16.7%	-7.8	-56.0	NA	NA	-10	3	33.2		
Loader			CNP081					831935.2	825006.5					112	1	Full-enclosure	-15	97.0	260.3	NA	NA	5	16.7%	-7.8	-56.3	NA	NA	-10	3	25.9		
Rd1	Concrete Truck	Haul Road	CNP044	831923.3172	824961.5959	831899.267	824968.3478	831911.3	824965.0	176.58	164.88	24.98	0.13	109	40	NA	NA	NA	238.7	15	7.4	NA	N/A	NA	-23.8	-14	-11.8	-10	3	35.5		
	Aggregates Truck	Haul Road	Other PME	831923.3172	824961.5959	831899.267	824968.3478	831911.3	824965.0	176.58	164.88	24.98	0.13	105	56	NA	NA	NA	238.7	15	7.4	NA	N/A	NA	-23.8	-14	-11.8	-10	3	33.0		
	Cement / PFA / GGBS/ Admixture tanker	Haul Road	CNP 141	831923.3172	824961.5959	831899.267	824968.3478	831911.3	824965.0	176.58	164.88	24.98	0.13	112	20	NA	NA	NA	238.7	15	7.4	NA	N/A	NA	-23.8	-14	-11.8	-10	3	35.5		
Rd2	Concrete truck	Haul Road	CNP044	831899.267	824968.3478	831909.1421	825003.1684	831904.2	824985.8	146.90	176.58	36.19	0.13	109	40	NA	NA	NA	229.6	15	7.4	NA	N/A	NA	-23.6	-14	-11.8	-10	3	35.7		
	Aggregates Truck	Haul Road	Other PME	831899.267	824968.3478	831909.1421	825003.1684	831904.2	824985.8	146.90	176.58	36.19	0.13	105	56	NA	NA	NA	229.6	15	7.4	NA	N/A	NA	-23.6	-14	-11.8	-10	3	33.2		
	Cement / PFA / GGBS/ Admixture tanker	Haul Road	CNP 141	831899.267	824968.3478	831909.1421	825003.1684	831904.2	824985.8	146.90	176.58	36.19	0.13	112	20	NA	NA	NA	229.6	15	7.4	NA	N/A	NA	-23.6	-14	-11.8	-10	3	35.7		
Rd3	Concrete truck	Haul Road	CNP044	831909.1421	825003.1684	831914.1812	825001.9392	831911.7	825002.6	143.56	146.90	5.19	0.03	109	40	NA	NA	NA	236.6	15	1.6	NA	N/A	NA	-23.7	-21	-11.8	-10	3	28.9		
	Aggregates Truck	Haul Road	Other PME	831909.1421	825003.1684	831914.1812	825001.9392	831911.7	825002.6	143.56	146.90	5.19	0.03	105	56	NA	NA	NA	236.6	15	1.6	NA	N/A	NA	-23.7	-21	-11.8	-10	3	26.4		
	Cement / PFA / GGBS/ Admixture tanker	Haul Road	CNP 141	831909.1421	825003.1684	831914.1812	825001.9392	831911.7	825002.6	143.56	146.90	5.19	0.03	112	20	NA	NA	NA	236.6	15	1.6	NA	N/A	NA	-23.7	-21	-11.8	-10	3	28.9		
Rd4	Concrete truck	Haul Road	CNP044	831914.1812	825001.9392	831918.7111	825000.8343	831916.4	825001.4	140.65	143.56	4.66	0.03	109	30	NA	NA	NA	241.4	15	1.5	NA	N/A	NA	-23.8	-21	-11.8	-10	3	27.3		
	Aggregates Truck	Haul Road	Other PME	831914.1812	825001.9392	831918.7111	825000.8343	831916.4	825001.4	140.65	143.56	4.66	0.03	105	56	NA	NA	NA	241.4	15	1.5	NA	N/A	NA	-23.8	-21	-11.8	-10	3	26.0		
	Cement / PFA / GGBS/ Admixture tanker	Haul Road	CNP 141	831914.1812	825001.9392	831918.7111	825000.8343	831916.4	825001.4	140.65	143.56	4.66	0.03	112	20	NA	NA	NA	241.4	15	1.5	NA	N/A	NA	-23.8	-21	-11.8	-10	3	28.5		
Rd5	Concrete truck	Haul Road	CNP044	831918.7111	825000.8343	831922.8252	824999.8307	831920.8	825000.3	138.09	140.65	4.23	0.02	109	20	NA	NA	NA	245.7	15	1.4	NA	N/A	NA	-23.9	-21	-11.8	-10	3	25.2		
Rd6	Concrete truck	Haul Road	CNP044	831922.8252	824999.8307	831928.0821	824998.5484	831925.5	824999.2	134.94	138.09	5.41	0.03	109	10	NA	NA	NA	250.4	15	1.8	NA	N/A	NA	-24.0	-20	-11.8	-10	3	23.3		
Rd7	Concrete truck	Haul Road	CNP044	831914.1812	825001.9392	831905.7962	824972.4669	831909.99	824987.20	168.99	143.56	30.64	0.11	109	10	NA	NA	NA	235.3	15	6.3	NA	N/A	NA	-23.7	-14.6	-11.8	-10	3	28.9		
Rd8	Concrete truck	Haul Road	CNP044	831918.7111	825000.8343	831910.8116	824971.0699	831914.8	824986.0	166.35	140.65	30.79	0.11	109	10	NA	NA	NA	240.1	15	6.4	NA	N/A	NA	-23.8	-15	-11.8	-10	3	28.9		
Rd9	Concrete truck	Haul Road	CNP044	831922.8252	824999.8307	831915.0843	824969.7807	831919.0	824984.8	164.27	138.09	31.03	0.11	109	10	NA	NA	NA	244.3	15	6.3	NA	N/A	NA	-23.9	-15	-11.8	-10	3	28.8		
Rd10	Concrete truck	Haul Road	CNP044	831928.0821	824998.5484	831919.6032	824968.4174	831923.8	824983.5	162.18	134.94	31.30	0.10	109	10	NA	NA	NA	249.3	15	6.0	NA	N/A	NA	-24.0	-15	-11.8	-10	3	28.4		
Rd11	Lorry	Haul Road	Other PME	831932.1546	824997.594	831923.7559	824967.0303	831928.0	824982.3	160.46	132.58	31.70	0.10	105	76	NA	NA	NA	253.5	15	5.9	NA	N/A	NA	-24.0	-15	-11.8	-10	3	33.2		
Rd12	Concrete truck	Haul Road	CNP044	831905.7962	824972.4669	831910.8116	824971.0699	831908.3	824971.8	166.35	168.99	5.21	0.03	109	10	NA	NA	NA	234.9	15	1.5	NA	N/A	NA	-23.7	-21	-11.8	-10	3	22.8		
Rd13	Concrete truck	Haul Road	CNP044	831910.8116	824971.0699	831915.0843	824969.7807	831912.9	824970.4	164.27	166.35	4.46	0.02	109	20	NA	NA	NA	239.6	15	1.4	NA	N/A	NA	-23.8	-21	-11.8	-10	3	25.2		
Rd14	Concrete truck	Haul Road	CNP044	831915.0843	824969.7807	831919.6032	824968.4174	831917.3	824969.1	162.18	164.27	4.72	0.03	109	30	NA	NA	NA	244.2	15	1.5	NA	N/A	NA	-23.9	-21	-11.8	-10	3	27.3		
Rd15	Concrete truck	Haul Road	CNP044	831919.6032	824968.4174	831923.7559	824967.0303	831921.7	824967.7	160.46	162.18	4.38	0.02	109	40	NA	NA	NA	248.6	15	1.4	NA	N/A	NA	-24.0	-21	-11.8	-10	3	28.2		
Rd16	Aggregates Truck	Haul Road	Other PME	831918.7111	825000.8343	831934.7097	825008.0029	831926.7	825004.4	123.73	140.65	17.53	0.03	105	56	NA	NA	NA	251.7	15	2.0	NA	N/A	NA	-24.0	-20	-11.8	-10	3	27.2		
	Cement / PFA / GGBS/ Admixture tanker	Haul Road	CNP 141	831918.7111	825000.8343	831934.7097	825008.0029	831926.7	825004.4	123.73	140.65	17.53	0.03	112	20	NA	NA	NA	251.7	15	2.0	NA	N/A	NA	-24.0	-20	-11.8	-10	3	29.7		
Rd17	Concrete truck	Haul Road	CNP044	831923.7559	824967.0303	831925.4874	824963.8136	831924.6	824965.4	161.79	160.46	3.65	0.02	109	40	NA	NA	NA	251.9	15	1.2	NA	N/A	NA	-24.0	-22	-11.8	-10	3	27.5		
	Lorry	Haul Road	Other PME	831923.7559	824967.0303	831925.4874	824963.8136	831924.6	824965.4	161.79	160.46	3.65	0.02	105	76	NA	NA	NA	251.9	15	1.2	NA	N/A	NA	-24.0	-22	-11.8	-10	3	26.3		

Notes:
1 A 10dB(A) noise reduction was applied at N03. As the CBP is fully enclosed and N03 was blocked by existing buildings located between the CBP and the N03, there is no line of sight to the entire proposed development as well as the haul road.

Predicted Noise Level at IN4

Fixed-noise Sources		Source Type	Ref. Code	Start Coordinates of Source		End Coordinates of Source		Midpoint of routes		Calculation of Angle by Law of Cosines				SWL/unit, dB(A)	Quantity	At-source Noise Mitigation Measures	Noise Reduction from Mitigation Measures, dB(A)	Corrected SWL, dB(A)	Distance, m	Speed, km/h	Angle of view, degree	Operation (30mins)	% on time	Correction						CNL, dB(A)	Total CNL, dB(A)	Criterion, dB(A)
				x	y	x	y	x	y	a	b	c	c (radian)											Time	Distance	Angle of view	Speed	Screening Effect, dB(A) [1]	Facade			
Concrete Mixer 1 (Electric)		Stationary	CNP 045					831912.1	824993.8					96	1	Full-enclosure	-15	81.0	262.3	NA	NA	30	100.0%	0.0	-56.4	NA	NA	-10	3	17.6	46	65
Concrete Mixer 2 (Electric)		Stationary	CNP 045					831916.6	824992.7					96	1	Full-enclosure	-15	81.0	266.8	NA	NA	30	100.0%	0.0	-56.5	NA	NA	-10	3	17.5		
Concrete Mixer 3 (Electric)		Stationary	CNP 045					831920.8	824991.5					96	1	Full-enclosure	-15	81.0	271.3	NA	NA	30	100.0%	0.0	-56.6	NA	NA	-10	3	17.4		
Concrete Mixer 4 (Electric)		Stationary	CNP 045					831925.2	824990.4					96	1	Full-enclosure	-15	81.0	275.8	NA	NA	30	100.0%	0.0	-56.8	NA	NA	-10	3	17.2		
Conveyor / Screw Conveyors		Stationary	CNP 041					831923.7	825002.3					90	4	Full-enclosure	-15	81.0	271.2	NA	NA	30	100.0%	0.0	-56.6	NA	NA	-10	3	17.4		
Water / Admixture Pump		Stationary	CNP 281					831910.3	824998.8					88	1	Full-enclosure	-15	73.0	259.1	NA	NA	30	100.0%	0.0	-56.3	NA	NA	-10	3	9.7		
Air Compressor (Stationary) (Mixer 1)		Stationary	CNP 001					831912.1	824993.8					100	1	Full-enclosure	-15	85.0	262.3	NA	NA	30	100.0%	0.0	-56.4	NA	NA	-10	3	21.6		
Filter Fan (Mixing unit) - Blower (Mixer 1)		Stationary	Other PME					831912.1	824993.8					95	1	Full-enclosure	-15	80.0	262.3	NA	NA	30	100.0%	0.0	-56.4	NA	NA	-10	3	16.6		
Air Compressor (Stationary) (Mixer 2)		Stationary	CNP 001					831916.6	824992.7					100	1	Full-enclosure	-15	85.0	266.8	NA	NA	30	100.0%	0.0	-56.5	NA	NA	-10	3	21.5		
Filter Fan (Mixing unit) - Blower (Mixer 2)		Stationary	Other PME					831916.6	824992.7					95	1	Full-enclosure	-15	80.0	266.8	NA	NA	30	100.0%	0.0	-56.5	NA	NA	-10	3	16.5		
Air Compressor (Stationary) (Mixer 3)		Stationary	CNP 001					831920.8	824991.5					100	1	Full-enclosure	-15	85.0	271.3	NA	NA	30	100.0%	0.0	-56.6	NA	NA	-10	3	21.4		
Filter Fan (Mixing unit) - Blower (Mixer 3)		Stationary	Other PME					831920.8	824991.5					95	1	Full-enclosure	-15	80.0	271.3	NA	NA	30	100.0%	0.0	-56.6	NA	NA	-10	3	16.4		
Air Compressor (Stationary) (Mixer 4)		Stationary	Other PME					831925.2	824990.4					100	1	Full-enclosure	-15	85.0	275.8	NA	NA	30	100.0%	0.0	-56.8	NA	NA	-10	3	21.2		
Filter Fan (Mixing unit) - Blower (Mixer 4)		Stationary	Other PME					831925.2	824990.4					95	1	Full-enclosure	-15	80.0	275.8	NA	NA	30	100.0%	0.0	-56.8	NA	NA	-10	3	16.2		
Air Blower (mounted on unloading tank)		Stationary	Other PME					831917.6	824988.0					95	4	Full-enclosure	-15	86.0	269.2	NA	NA	30	100.0%	0.0	-56.6	NA	NA	-10	3	22.4		
Pump (mounted on unloading tank)		Stationary	CNP 281					831917.6	824988.0					88	4	Full-enclosure	-15	79.0	269.2	NA	NA	30	100.0%	0.0	-56.6	NA	NA	-10	3	15.4		
Filter Fan (Silo) - blower		Stationary	Other PME					831917.6	824988.0					95	16	Full-enclosure	-15	92.0	269.2	NA	NA	30	100.0%	0.0	-56.6	NA	NA	-10	3	28.4		
Truck (Concrete Collection at Mixer 1)		Stationary	CNP044					831912.1	824993.8					109	10	Full-enclosure	-15	104.0	262.3	NA	NA	5	16.7%	-7.8	-56.4	NA	NA	-10	3	32.8		
Truck (Concrete Collection at Mixer 2)		Stationary	CNP044					831916.6	824992.7					109	10	Full-enclosure	-15	104.0	266.8	NA	NA	5	16.7%	-7.8	-56.5	NA	NA	-10	3	32.7		
Truck (Concrete Collection at Mixer 3)		Stationary	CNP045					831920.8	824991.5					109	10	Full-enclosure	-15	104.0	271.3	NA	NA	5	16.7%	-7.8	-56.6	NA	NA	-10	3	32.6		
Truck (Concrete Collection at Mixer 4)		Stationary	CNP046					831925.2	824990.4					109	10	Full-enclosure	-15	104.0	275.8	NA	NA	5	16.7%	-7.8	-56.8	NA	NA	-10	3	32.4		
Loader			CNP081					831935.2	825006.5					112	1	Full-enclosure	-15	97.0	281.3	NA	NA	5	16.7%	-7.8	-57.0	NA	NA	-10	3	32.3		
Rd1	Concrete Truck	Haul Road	CNP044	831923.3172	824961.5959	831899.267	824968.3478	831911.3	824965.0	176.58	164.88	24.98	0.13	109	40	NA	NA	NA	271.3	15	7.4	NA	N/A	NA	-24.3	-13.9	-11.8	-10	3	35.0		
	Aggregates Truck	Haul Road	Other PME	831923.3172	824961.5959	831899.267	824968.3478	831911.3	824965.0	176.58	164.88	24.98	0.13	105	56	NA	NA	NA	271.3	15	7.4	NA	N/A	NA	-24.3	-13.9	-11.8	-10	3	32.5		
	Cement / PFA / GGBS/ Admixture tanker	Haul Road	CNP 141	831923.3172	824961.5959	831899.267	824968.3478	831911.3	824965.0	176.58	164.88	24.98	0.13	112	20	NA	NA	NA	271.3	15	7.4	NA	N/A	NA	-24.3	-13.9	-11.8	-10	3	35.0		
Rd2	Concrete truck	Haul Road	CNP044	831899.267	824968.3478	831909.1421	825003.1684	831904.2	824985.8	146.90	176.58	36.19	0.13	109	40	NA	NA	NA	257.2	15	7.4	NA	N/A	NA	-24.1	-13.9	-11.8	-10	3	35.2		
	Aggregates Truck	Haul Road	Other PME	831899.267	824968.3478	831909.1421	825003.1684	831904.2	824985.8	146.90	176.58	36.19	0.13	105	56	NA	NA	NA	257.2	15	7.4	NA	N/A	NA	-24.1	-13.9	-11.8	-10	3	32.7		
	Cement / PFA / GGBS/ Admixture tanker	Haul Road	CNP 141	831899.267	824968.3478	831909.1421	825003.1684	831904.2	824985.8	146.90	176.58	36.19	0.13	112	20	NA	NA	NA	257.2	15	7.4	NA	N/A	NA	-24.1	-13.9	-11.8	-10	3	35.2		
Rd3	Concrete truck	Haul Road	CNP044	831909.1421	825003.1684	831914.1812	825001.9392	831911.7	825002.6	143.56	146.90	5.19	0.03	109	40	NA	NA	NA	259.4	15	1.6	NA	N/A	NA	-24.1	-20.6	-11.8	-10	3	28.5		
	Aggregates Truck	Haul Road	Other PME	831909.1421	825003.1684	831914.1812	825001.9392	831911.7	825002.6	143.56	146.90	5.19	0.03	105	56	NA	NA	NA	259.4	15	1.6	NA	N/A	NA	-24.1	-20.6	-11.8	-10	3	26.0		
	Cement / PFA / GGBS/ Admixture tanker	Haul Road	CNP 141	831909.1421	825003.1684	831914.1812	825001.9392	831911.7	825002.6	143.56	146.90	5.19	0.03	112	20	NA	NA	NA	259.4	15	1.6	NA	N/A	NA	-24.1	-20.6	-11.8	-10	3	28.5		
Rd4	Concrete truck	Haul Road	CNP044	831914.1812	825001.9392	831918.7111	825000.8343	831916.4	825001.4	140.65	143.56	4.66	0.03	109	30	NA	NA	NA	264.4	15	1.5	NA	N/A	NA	-24.2	-20.9	-11.8	-10	3	26.9		
	Aggregates Truck	Haul Road	Other PME	831914.1812	825001.9392	831918.7111	825000.8343	831916.4	825001.4	140.65	143.56	4.66	0.03	105	56	NA	NA	NA	264.4	15	1.5	NA	N/A	NA	-24.2	-20.9	-11.8	-10	3	25.6		
	Cement / PFA / GGBS/ Admixture tanker	Haul Road	CNP 141	831914.1812	825001.9392	831918.7111	825000.8343	831916.4	825001.4	140.65	143.56	4.66	0.03	112	20	NA	NA	NA	264.4	15	1.5	NA	N/A	NA	-24.2	-20.9	-11.8	-10	3	28.1		
Rd5	Concrete truck	Haul Road	CNP044	831918.7111	825000.8343	831922.8252	824999.8307	831920.8	825000.3	138.09	140.65	4.23	0.02	109	20	NA	NA	NA	268.8	15	1.4	NA	N/A	NA	-24.3	-21.1	-11.8	-10	3	24.8		
Rd6	Concrete truck	Haul Road	CNP044	831922.8252	824999.8307	831928.0821	824998.5484	831925.5	824999.2	134.94	138.09	5.41	0.03	109	10	NA	NA	NA	273.6	15	1.8	NA	N/A	NA	-24.4	-19.9	-11.8	-10	3	22.9		
Rd7	Concrete truck	Haul Road	CNP044	831914.1812	825001.9392	831905.7962	824972.4669	831910.0	824987.2	168.99	143.56	30.64	0.11	109	10	NA	NA	NA	262.2	15	6.3	NA	N/A	NA	-24.2	-14.6	-11.8	-10	3	28.4		
Rd8	Concrete truck	Haul Road	CNP044	831918.7111	825000.8343	831910.8116	824971.0699	831914.8	824986.0	166.35	140.65	30.79	0.11	109	10	NA	NA	NA	267.2	15	6.4	NA	N/A	NA	-24.3	-14.5	-11.8	-10	3	28.4		
Rd9	Concrete truck	Haul Road	CNP044	831922.8252	824999.8307	831915.0843	824969.7807	831919.0	824984.8	164.27	138.09	31.03	0.11	109	10	NA	NA	NA	271.5	15	6.3	NA	N/A	NA	-24.3	-14.5	-11.8	-10	3	28.4		
Rd10	Concrete truck	Haul Road	CNP044	831928.0821	824998.5484	831919.6032	824968.4174	831923.8	824983.5	162.18	134.94	31.30	0.10	109	10	NA	NA	NA	276.6	15	6.0	NA	N/A	NA	-24.4	-14.8	-11.8	-10	3	28.0		
Rd11	Lorry	Haul Road	Other PME	831932.1546	824997.594	831923.7559	824967.0303	831928.0	824982.3	160.46	132.58	31.70	0.10	105	76	NA	NA	NA	280.8	15	5.9	NA	N/A	NA	-24.5	-14.8	-11.8	-10	3	32.7		
Rd12	Concrete truck	Haul Road	CNP044	831905.7962	824972.4669	831910.8116	824971.0699	831908.3	824971.8	166.35	168.99	5.21	0.03	109	10	NA	NA	NA	266.0	15	1.5	NA	N/A	NA	-24.2	-20.7	-11.8	-10	3	22.3		
Rd13	Concrete truck	Haul Road	CNP044	831910.8116	824971.0699	831915.0843	824969.7807	831912.9	824970.4	164.27	166.35	4.46	0.02	109	20	NA	NA	NA	270.8	15	1.4	NA	N/A	NA	-24.3	-21.2	-11.8	-10	3	24.7		
Rd14	Concrete truck	Haul Road	CNP044	831915.0843	824969.7807	831919.6032	824968.4174	831917.3	824969.1	162.18	164.27	4.72	0.03	109	30	NA	NA	NA	275.3	15	1.5	NA	N/A	NA	-24.4	-20.8	-11.8	-10	3	26.8		
Rd15	Concrete truck	Haul Road	CNP044	831919.6032	824968.4174	831923.7559	824967.0303	831921.7	824967.7	160.46	162.18	4.38	0.02	109	40	NA	NA	NA	279.9	15	1.4	NA	N/A	NA	-24.5	-21.0	-11.8	-10	3	27.7		
Rd16	Aggregates Truck	Haul Road	Other PME	831918.7111	825000.8343	831934.7097	825008.0029	831926.7	825004.4	123.73	140.65	17.53	0.03	105	56	NA	NA	NA	273.5	15	2.0	NA	N/A	NA	-24.4	-19.5	-11.8	-10	3	26.8		
	Cement / PFA / GGBS/ Admixture tanker	Haul Road	CNP 141	831918.7111	825000.8343	831934.7097	825008.0029	831926.7	825004.4	123.73	140.65	17.53	0.03	112	20	NA	NA	NA	273.5	15	2.0	NA	N/A	NA	-24.4	-19.5	-11.8	-10	3	29.3		
Rd17	Concrete truck	Haul Road	CNP044	831923.7559	824967.0303	831925.4874	824963.8136	831924.6	824965.4	161.79	160.46	3.65	0.02	109	40	NA	NA	NA	283.5	15	1.2	NA	N/A	NA	-24.5	-21.7	-11.8	-10	3	27.0		
	Lorry	Haul Road	Other PME	831923.7559	824967.0303	831925.4874	824963.8136	831924.6	824965.4	161.79	160.46	3.65	0.02	105	76	NA	NA	NA	283.5	15	1.2	NA	N/A	NA	-24.5	-21.7	-11.8	-10	3	25.8		

Notes:

1 A 10dB(A) noise reduction was applied at N04. As the CBP is fully enclosed and N04 was blocked by existing buildings located between the CBP and the N04, there is no line of sight to the entire proposed development as well as the haul road.

Predicted Noise Level at IN5

Fixed-noise Sources		Source Type	Ref. Code	Start Coordinates of Source		End Coordinates of Source		Midpoint of routes		Calculation of Angle by Law of Cosines				SWL/unit, dB(A)	Quantity	At-source Noise Mitigation Measures	Noise Reduction from Mitigation Measures, dB(A)	Corrected SWL, dB(A)	Distance, m	Speed, km/h	Angle of view, degree	Operation (30mins)	% on time	Correction						CNL, dB(A)	Total CNL, dB(A)	Criterion, dB(A)
				x	y	x	y	x	y	a	b	c	c (radian)											Time	Distance	Angle of view	Speed	Screening Effect, dB(A) [1]	Facade			
Concrete Mixer 1 (Electric)		Stationary	CNP 045					831912.1	824993.8					96	1	Full-enclosure	-15	81.0	291.2	NA	NA	30	100.0%	0.0	-57.3	NA	NA	-10	3	16.7		
Concrete Mixer 2 (Electric)		Stationary	CNP 045					831916.6	824992.7					96	1	Full-enclosure	-15	81.0	295.2	NA	NA	30	100.0%	0.0	-57.4	NA	NA	-10	3	16.6		
Concrete Mixer 3 (Electric)		Stationary	CNP 045					831920.8	824991.5					96	1	Full-enclosure	-15	81.0	299.2	NA	NA	30	100.0%	0.0	-57.5	NA	NA	-10	3	16.5		
Concrete Mixer 4 (Electric)		Stationary	CNP 045					831925.2	824990.4					96	1	Full-enclosure	-15	81.0	303.3	NA	NA	30	100.0%	0.0	-57.6	NA	NA	-10	3	16.4		
Conveyor / Screw Conveyors		Stationary	CNP 041					831923.7	825002.3					90	4	Full-enclosure	-15	81.0	294.6	NA	NA	30	100.0%	0.0	-57.4	NA	NA	-10	3	16.6		
Water / Admixture Pump		Stationary	CNP 281					831910.3	824998.8					88	1	Full-enclosure	-15	73.0	286.4	NA	NA	30	100.0%	0.0	-57.1	NA	NA	-10	3	8.9		
Air Compressor (Stationary) (Mixer 1)		Stationary	CNP 001					831912.1	824993.8					100	1	Full-enclosure	-15	85.0	291.2	NA	NA	30	100.0%	0.0	-57.3	NA	NA	-10	3	20.7		
Filter Fan (Mixing unit) - Blower (Mixer 1)		Stationary	Other PME					831912.1	824993.8					95	1	Full-enclosure	-15	80.0	291.2	NA	NA	30	100.0%	0.0	-57.3	NA	NA	-10	3	15.7		
Air Compressor (Stationary) (Mixer 2)		Stationary	CNP 001					831916.6	824992.7					100	1	Full-enclosure	-15	85.0	295.2	NA	NA	30	100.0%	0.0	-57.4	NA	NA	-10	3	20.6		
Filter Fan (Mixing unit) - Blower (Mixer 2)		Stationary	Other PME					831916.6	824992.7					95	1	Full-enclosure	-15	80.0	295.2	NA	NA	30	100.0%	0.0	-57.4	NA	NA	-10	3	15.6		
Air Compressor (Stationary) (Mixer 3)		Stationary	CNP 001					831920.8	824991.5					100	1	Full-enclosure	-15	85.0	299.2	NA	NA	30	100.0%	0.0	-57.5	NA	NA	-10	3	20.5		
Filter Fan (Mixing unit) - Blower (Mixer 3)		Stationary	Other PME					831920.8	824991.5					95	1	Full-enclosure	-15	80.0	299.2	NA	NA	30	100.0%	0.0	-57.5	NA	NA	-10	3	15.5		
Air Compressor (Stationary) (Mixer 4)		Stationary	Other PME					831925.2	824990.4					100	1	Full-enclosure	-15	85.0	303.3	NA	NA	30	100.0%	0.0	-57.6	NA	NA	-10	3	20.4		
Filter Fan (Mixing unit) - Blower (Mixer 4)		Stationary	Other PME					831925.2	824990.4					95	1	Full-enclosure	-15	80.0	303.3	NA	NA	30	100.0%	0.0	-57.6	NA	NA	-10	3	15.4		
Air Blower (mounted on unloading tank)		Stationary	Other PME					831917.6	824988.0					95	4	Full-enclosure	-15	86.0	299.1	NA	NA	30	100.0%	0.0	-57.5	NA	NA	-10	3	21.5		
Pump (mounted on unloading tank)		Stationary	CNP 281					831917.6	824988.0					88	4	Full-enclosure	-15	79.0	299.1	NA	NA	30	100.0%	0.0	-57.5	NA	NA	-10	3	14.5		
Filter Fan (silo) - blower		Stationary	Other PME					831917.6	824988.0					95	16	Full-enclosure	-15	92.0	299.1	NA	NA	30	100.0%	0.0	-57.5	NA	NA	-10	3	27.5		
Truck (Concrete Collection at Mixer 1)		Stationary	CNP044					831912.1	824993.8					109	10	Full-enclosure	-15	104.0	291.2	NA	NA	5	16.7%	-7.8	-57.3	NA	NA	-10	3	31.9		
Truck (Concrete Collection at Mixer 2)		Stationary	CNP044					831916.6	824992.7					109	10	Full-enclosure	-15	104.0	295.2	NA	NA	5	16.7%	-7.8	-57.4	NA	NA	-10	3	31.8		
Truck (Concrete Collection at Mixer 3)		Stationary	CNP045					831920.8	824991.5					109	10	Full-enclosure	-15	104.0	299.2	NA	NA	5	16.7%	-7.8	-57.5	NA	NA	-10	3	31.7		
Truck (Concrete Collection at Mixer 4)		Stationary	CNP046					831925.2	824990.4					109	10	Full-enclosure	-15	104.0	303.3	NA	NA	5	16.7%	-7.8	-57.6	NA	NA	-10	3	31.6		
Loader			CNP081					831935.2	825006.5					112	1	Full-enclosure	-15	97.0	301.1	NA	NA	5	16.7%	-7.8	-57.6	NA	NA	-10	3	32.3		
Rd1	Concrete Truck	Haul Road	CNP044	831923.3172	824961.5959	831899.267	824968.3478	831911.3	824965.0	176.58	164.88	24.98	0.13	109	40	NA	NA	NA	310.3	15	7.4	NA	N/A	NA	-24.9	-13.9	-11.8	-10	3	34.4		
	Aggregates Truck	Haul Road	Other PME	831923.3172	824961.5959	831899.267	824968.3478	831911.3	824965.0	176.58	164.88	24.98	0.13	105	56	NA	NA	NA	310.3	15	7.4	NA	N/A	NA	-24.9	-13.9	-11.8	-10	3	31.9		
	Cement / PFA / GGBS/ Admixture tanker	Haul Road	CNP 141	831923.3172	824961.5959	831899.267	824968.3478	831911.3	824965.0	176.58	164.88	24.98	0.13	112	20	NA	NA	NA	310.3	15	7.4	NA	N/A	NA	-24.9	-13.9	-11.8	-10	3	34.4	45	65
Rd2	Concrete truck	Haul Road	CNP044	831899.267	824968.3478	831909.1421	825003.1684	831904.2	824985.8	146.90	176.58	36.19	0.13	109	40	NA	NA	NA	290.7	15	7.4	NA	N/A	NA	-24.6	-13.9	-11.8	-10	3	34.7		
	Aggregates Truck	Haul Road	Other PME	831899.267	824968.3478	831909.1421	825003.1684	831904.2	824985.8	146.90	176.58	36.19	0.13	105	56	NA	NA	NA	290.7	15	7.4	NA	N/A	NA	-24.6	-13.9	-11.8	-10	3	32.2		
	Cement / PFA / GGBS/ Admixture tanker	Haul Road	CNP 141	831899.267	824968.3478	831909.1421	825003.1684	831904.2	824985.8	146.90	176.58	36.19	0.13	112	20	NA	NA	NA	290.7	15	7.4	NA	N/A	NA	-24.6	-13.9	-11.8	-10	3	34.7		
Rd3	Concrete truck	Haul Road	CNP044	831909.1421	825003.1684	831914.1812	825001.9392	831911.7	825002.6	143.56	146.90	5.19	0.03	109	40	NA	NA	NA	285.1	15	1.6	NA	N/A	NA	-24.5	-20.6	-11.8	-10	3	28.1		
	Aggregates Truck	Haul Road	Other PME	831909.1421	825003.1684	831914.1812	825001.9392	831911.7	825002.6	143.56	146.90	5.19	0.03	105	56	NA	NA	NA	285.1	15	1.6	NA	N/A	NA	-24.5	-20.6	-11.8	-10	3	25.6		
	Cement / PFA / GGBS/ Admixture tanker	Haul Road	CNP 141	831909.1421	825003.1684	831914.1812	825001.9392	831911.7	825002.6	143.56	146.90	5.19	0.03	112	20	NA	NA	NA	285.1	15	1.6	NA	N/A	NA	-24.5	-20.6	-11.8	-10	3	28.1		
Rd4	Concrete truck	Haul Road	CNP044	831914.1812	825001.9392	831918.7111	825000.8343	831916.4	825001.4	140.65	143.56	4.66	0.03	109	30	NA	NA	NA	289.5	15	1.5	NA	N/A	NA	-24.6	-20.9	-11.8	-10	3	26.5		
	Aggregates Truck	Haul Road	Other PME	831914.1812	825001.9392	831918.7111	825000.8343	831916.4	825001.4	140.65	143.56	4.66	0.03	105	56	NA	NA	NA	289.5	15	1.5	NA	N/A	NA	-24.6	-20.9	-11.8	-10	3	25.2		
	Cement / PFA / GGBS/ Admixture tanker	Haul Road	CNP 141	831914.1812	825001.9392	831918.7111	825000.8343	831916.4	825001.4	140.65	143.56	4.66	0.03	112	20	NA	NA	NA	289.5	15	1.5	NA	N/A	NA	-24.6	-20.9	-11.8	-10	3	27.7		
Rd5	Concrete truck	Haul Road	CNP044	831918.7111	825000.8343	831922.8252	824999.8307	831920.8	825000.3	138.09	140.65	4.23	0.02	109	20	NA	NA	NA	293.5	15	1.4	NA	N/A	NA	-24.7	-21.1	-11.8	-10	3	24.4		
Rd6	Concrete truck	Haul Road	CNP044	831922.8252	824999.8307	831928.0821	824998.5484	831925.5	824999.2	134.94	138.09	5.41	0.03	109	10	NA	NA	NA	297.9	15	1.8	NA	N/A	NA	-24.7	-19.9	-11.8	-10	3	22.6		
Rd7	Concrete truck	Haul Road	CNP044	831914.1812	825001.9392	831905.7962	824972.4669	831910.0	824987.2	168.99	143.56	30.64	0.11	109	10	NA	NA	NA	293.9	15	6.3	NA	N/A	NA	-24.7	-14.6	-11.8	-10	3	27.9		
Rd8	Concrete truck	Haul Road	CNP044	831918.7111	825000.8343	831910.8116	824971.0699	831914.8	824986.0	166.35	140.65	30.79	0.11	109	10	NA	NA	NA	298.3	15	6.4	NA	N/A	NA	-24.7	-14.5	-11.8	-10	3	28.0		
Rd9	Concrete truck	Haul Road	CNP044	831922.8252	824999.8307	831915.0843	824969.7807	831919.0	824984.8	164.27	138.09	31.03	0.11	109	10	NA	NA	NA	302.2	15	6.3	NA	N/A	NA	-24.8	-14.5	-11.8	-10	3	27.9		
Rd10	Concrete truck	Haul Road	CNP044	831928.0821	824998.5484	831919.6032	824968.4174	831923.8	824983.5	162.18	134.94	31.30	0.10	109	10	NA	NA	NA	306.7	15	6.0	NA	N/A	NA	-24.9	-14.8	-11.8	-10	3	27.5		
Rd11	Lorry	Haul Road	Other PME	831932.1546	824997.594	831923.7559	824967.0303	831928.0	824982.3	160.46	132.58	31.70	0.10	105	76	NA	NA	NA	310.6	15	5.9	NA	N/A	NA	-24.9	-14.8	-11.8	-10	3	32.3		
Rd12	Concrete truck	Haul Road	CNP044	831905.7962	824972.4669	831910.8116	824971.0699	831908.3	824971.8	166.35	168.99	5.21	0.03	109	10	NA	NA	NA	303.4	15	1.5	NA	N/A	NA	-24.8	-20.7	-11.8	-10	3	21.7		
Rd13	Concrete truck	Haul Road	CNP044	831910.8116	824971.0699	831915.0843	824969.7807	831912.9	824970.4	164.27	166.35	4.46	0.02	109	20	NA	NA	NA	307.6	15	1.4	NA	N/A	NA	-24.9	-21.2	-11.8	-10	3	24.1		
Rd14	Concrete truck	Haul Road	CNP044	831915.0843	824969.7807	831919.6032	824968.4174	831917.3	824969.1	162.18	164.27	4.72	0.03	109	30	NA	NA	NA	311.7	15	1.5	NA	N/A	NA	-24.9	-20.8	-11.8	-10	3	26.3		
Rd15	Concrete truck	Haul Road	CNP044	831919.6032	824968.4174	831923.7559	824967.0303	831921.7	824967.7	160.46	162.18	4.38	0.02	109	40	NA	NA	NA	315.8	15	1.4	NA	N/A	NA	-25.0	-21.0	-11.8	-10	3	27.2		
Rd16	Aggregates Truck	Haul Road	Other PME	831918.7111	825000.8343	831934.7097	825008.0029	831926.7	825004.4	123.73	140.65	17.53	0.03	105	56	NA	NA	NA	295.6	15	2.0	NA	N/A	NA	-24.7	-19.5	-11.8	-10	3	26.5		
	Cement / PFA / GGBS/ Admixture tanker	Haul Road	CNP 141	831918.7111	825000.8343	831934.7097	825008.0029	831926.7	825004.4	123.73	140.65	17.53	0.03	112	20	NA	NA	NA	295.6	15	2.0	NA	N/A	NA	-24.7	-19.5	-11.8	-10	3	29.0		
Rd17	Concrete truck	Haul Road	CNP044	831923.7559	824967.0303	831925.4874	824963.8136	831924.6	824965.4	161.79	160.46	3.65	0.02	109	40	NA	NA	NA	319.5	15	1.2	NA	N/A	NA	-25.0	-21.7	-11.8	-10	3	26.5		
	Lorry	Haul Road	Other PME	831923.7559	824967.0303	831925.4874	824963.8136	831924.6	824965.4	161.79	160.46	3.65	0.02	105	76	NA	NA	NA	319.5	15	1.2	NA	N/A	NA	-25.0	-21.7	-11.8	-10	3	25.3		

Notes:
1 A 10dB(A) noise reduction was applied at N05. As the CBP is fully enclosed and N05 was blocked by existing buildings located between the CBP and the N05, there is no line of sight to the entire proposed development as well as the haul road.

Appendix I Historical Aerial Photographs

Figure I-1 Aerial Photograph in Year 1963

Source: Lands Department

In 1963, the Site was an agriculture land. No activities likely to result in land contamination were observed.

Figure I-2 Aerial Photograph in Year 1976

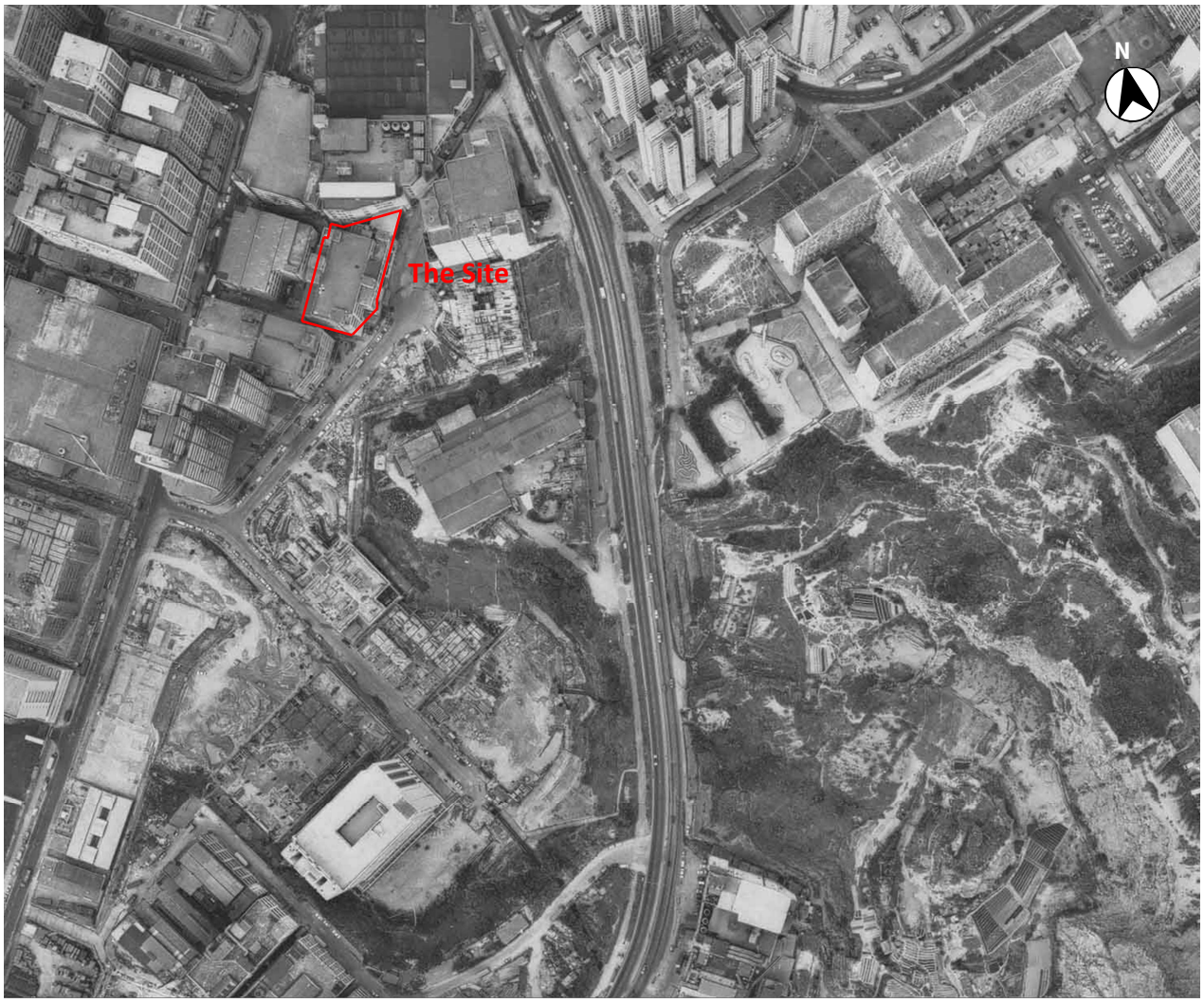

Source: Lands Department

In 1976, a building was built on the site. No activities likely to result in land contamination were observed.

Figure I-3 Aerial Photograph in Year 1986

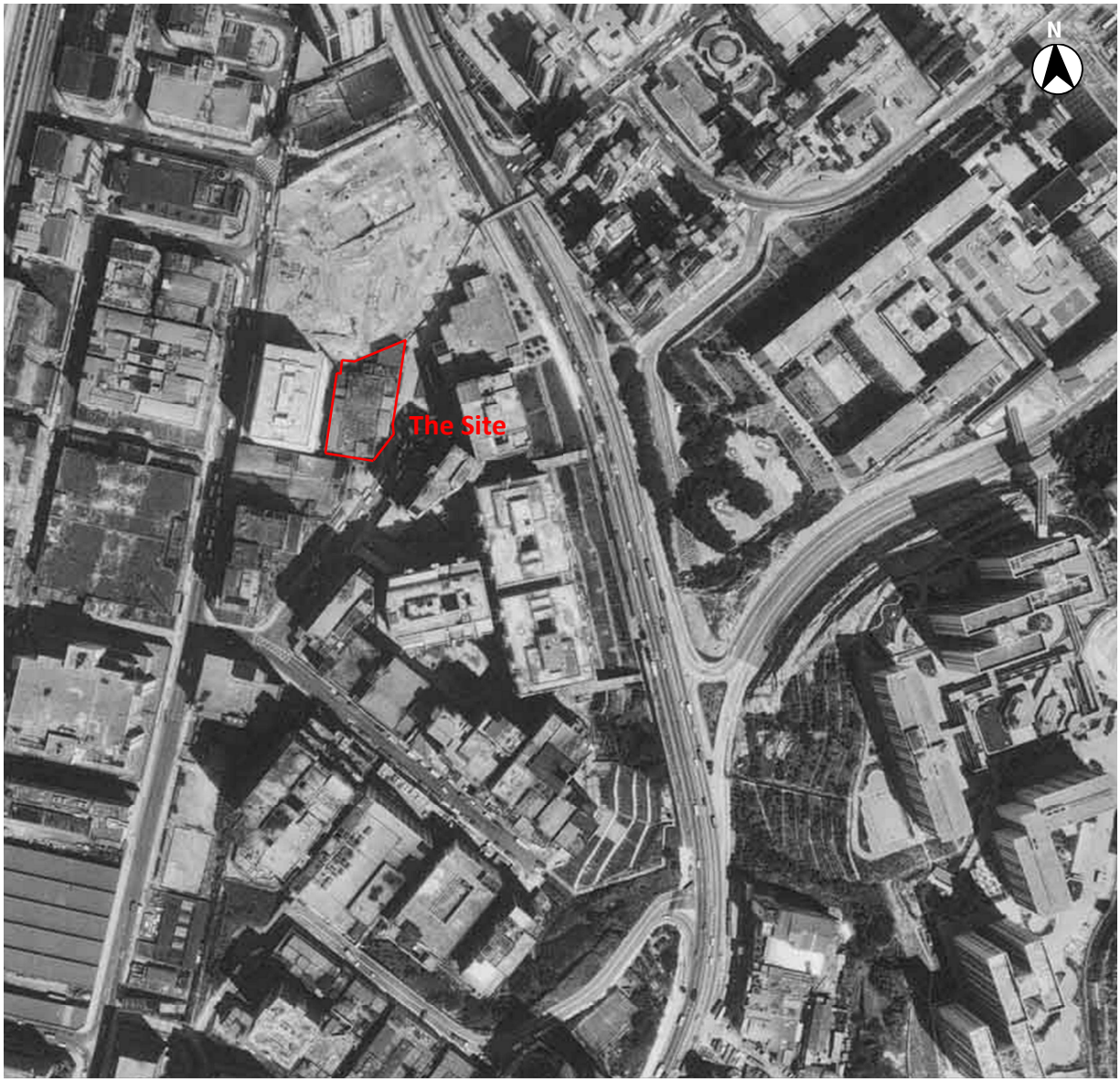

Source: Lands Department

In 1986, the building remained on the site. No activities likely to result in land contamination were observed.

Figure I-4 Aerial Photograph in Year 1997

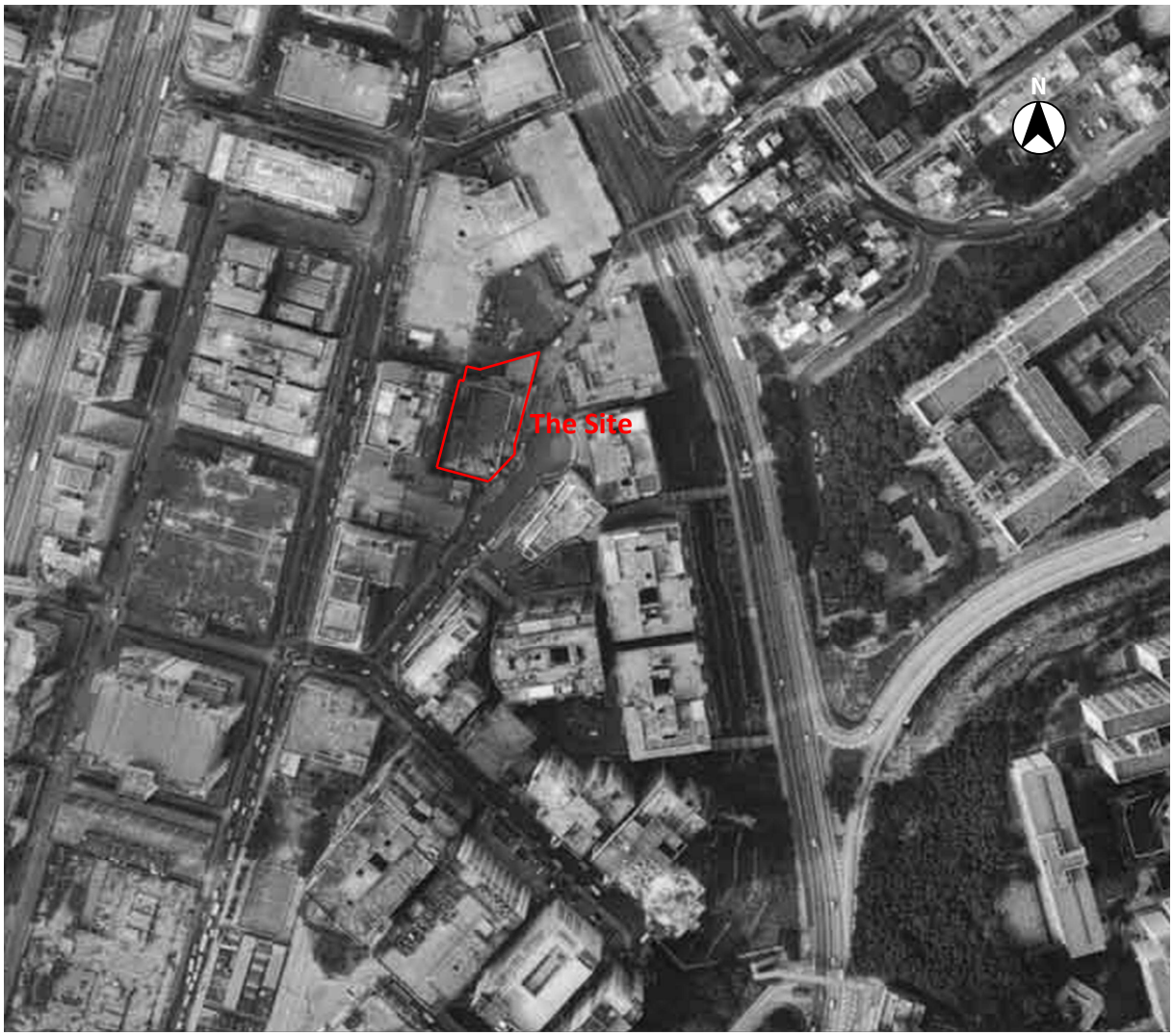

Source: Lands Department

In 1997, the building remained on the site. No activities likely to result in land contamination were observed.

Figure I-5 Aerial Photograph in Year 2008

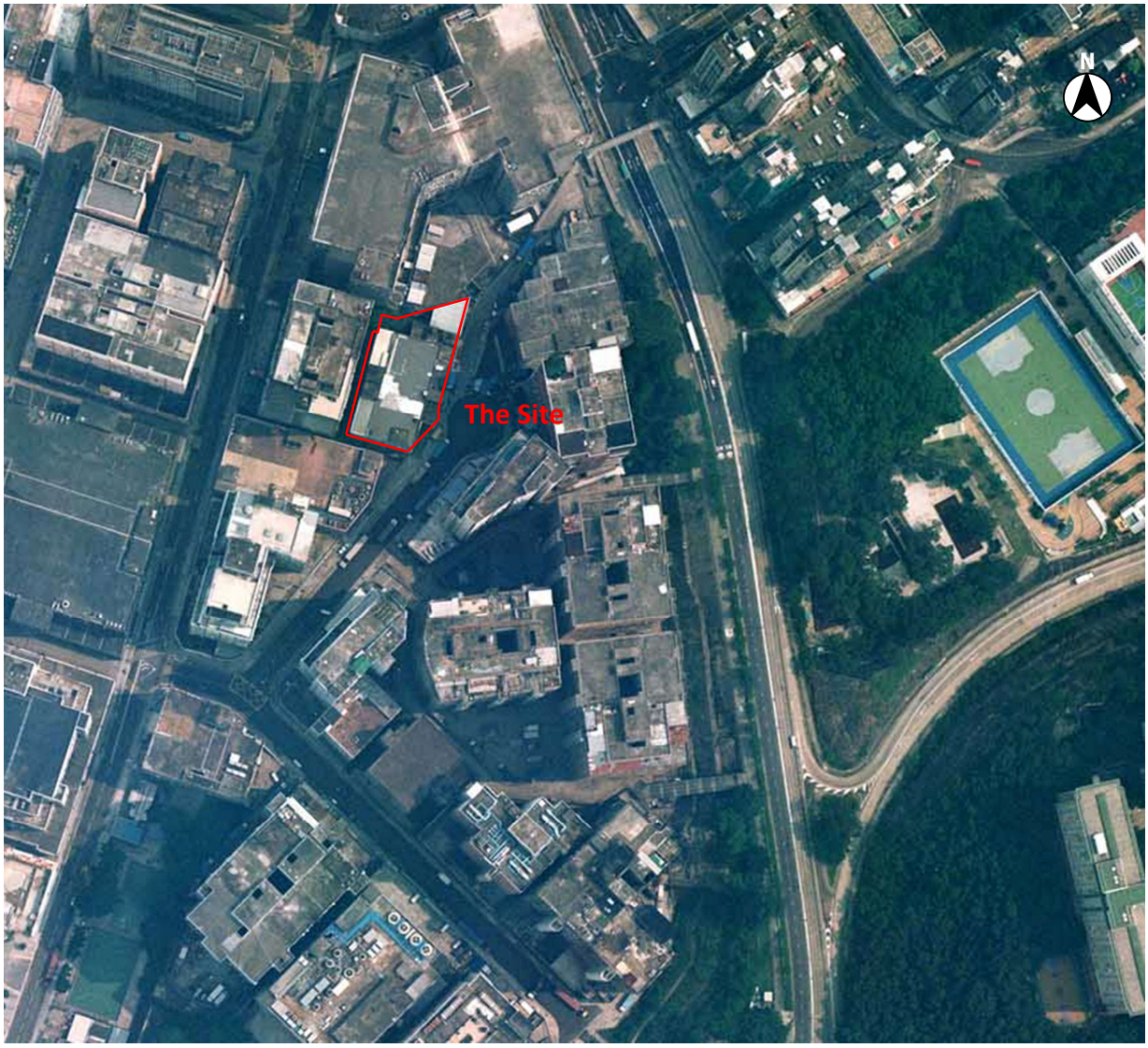

Source: Lands Department

In 2008, the building remained on the site. No activities likely to result in land contamination were observed.

Figure I-6 Aerial Photograph in Year 2018

Source: Lands Department

In 2018, the Site remains unchanged. No activities likely to result in land contamination were observed.

Figure I-7 Aerial Photograph in Year 2022

Source: Lands Department

In 2022, the Site remains unchanged. No activities likely to result in land contamination were observed.

EnviroSolutions & Consulting Ltd
16/F & 17/F
700 Nathan Road
Mong Kok
Kowloon
Hong Kong
Tel: No. +852 3960 7000 | Fax: +852 3960 7111
Email: enquiries@envirosc.com
Web: www.envirosc.com | www.simplyehs.com

Accountability

We understand the importance of being accountable to each other and our clients.

Passion

We are completely passionate about providing practical solutions and outcomes that deliver for our clients.

Insight

We work in an environment that encourages and values insight as a critical quality which informs our decisions and our clients and supports practical solutions and project delivery.

Integrity

We behave with respect and honesty toward each other, our clients and our stakeholders.