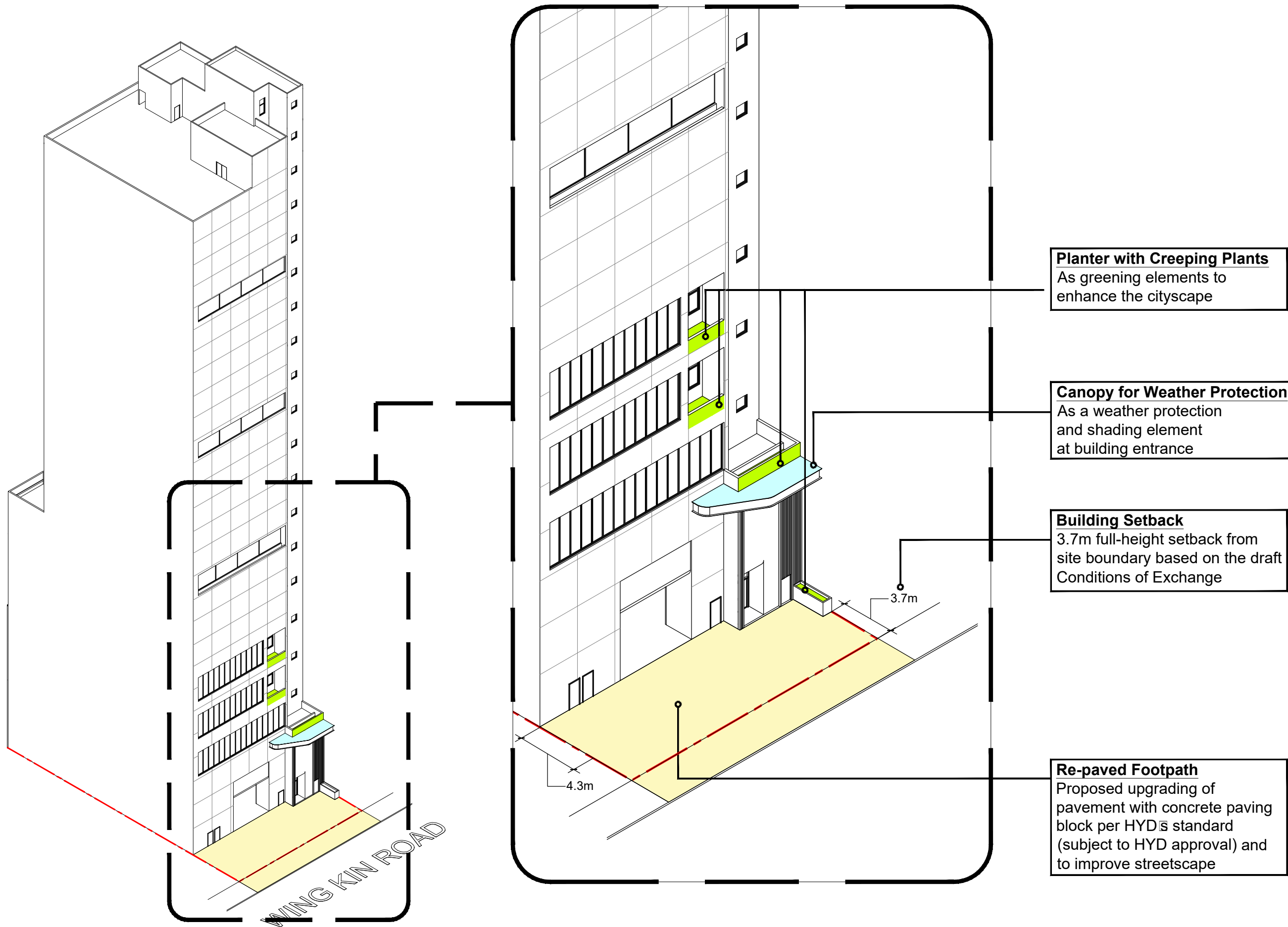

Figure 3.10



Planter with Creeping Plants
As greening elements to enhance the cityscape

Canopy for Weather Protection
As a weather protection and shading element at building entrance

Building Setback
3.7m full-height setback from site boundary based on the draft Conditions of Exchange

Re-paved Footpath
Proposed upgrading of pavement with concrete paving block per HYD's standard (subject to HYD approval) and to improve streetscape

NOTES:
DO NOT SCALE DRAWINGS.
ALL DIMENSIONS MUST BE VERIFIED AT THE WORK BY THE CONTRACTOR.
ALL PRINTS, SPECIFICATIONS AND THEIR COPYRIGHT ARE THE PROPERTY OF THE ARCHITECTS AND SHALL BE RETURNED AT THE COMPLETION OF THE WORK.

REVISION		
NO	DATE	DESCRIPTION

ARCHITECT
STUDIO | RCA
18/F | Xiu Hua Commercial Building
211-213 Jaffe Road | Wan Chai | HK
Tel: 3583-2000 | Fax: 8143-1130
Email: mail@studiorca.com

STUDIO | RAYMOND CHAU | ARCHITECTURE | LIMITED

PROJECT NAME
REDEVELOPMENT OF
7-11 WING KIN ROAD
KWAI CHUNG, N.T.

DRAWING TITLE
ISOMETRIC DRAWING A

DRAWN BY	MH	CHECKED BY	RC
SCALE	N/A	DATE	2025.03.12
JOB No.	2208	DRAWING No.	AR-10

Figure 3.1P

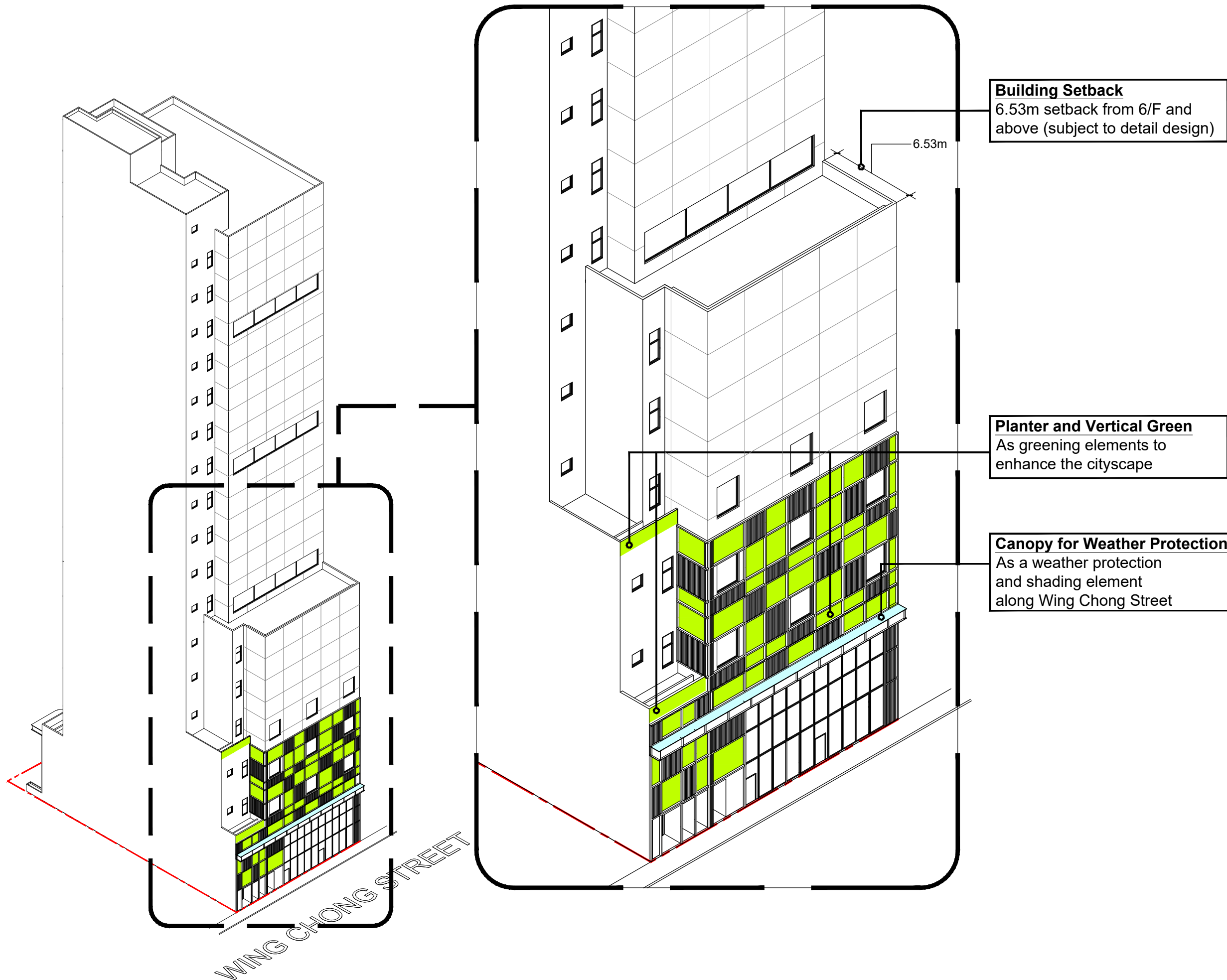

NOTES:
DO NOT SCALE DRAWINGS.
ALL DIMENSIONS MUST BE VERIFIED AT THE WORK BY THE CONTRACTOR.
ALL PRINTS, SPECIFICATIONS AND THEIR COPYRIGHT ARE THE PROPERTY OF THE ARCHITECTS AND SHALL BE RETURNED AT THE COMPLETION OF THE WORK.

REVISION		
NO	DATE	DESCRIPTION

ARCHITECT
STUDIO | RCA
18/F | Xiu Hua Commercial Building
211-213 Jaffe Road | Wan Chai | HK
Tel: 3583-2000 | Fax: 8143-1130
Email: mail@studiorca.com

STUDIO | RAYMOND CHAU | ARCHITECTURE | LIMITED

PROJECT NAME
REDEVELOPMENT OF
7-11 WING KIN ROAD
KWAI CHUNG, N.T.

DRAWING TITLE
ISOMETRIC DRAWING B

DRAWN BY	MH	CHECKED BY	RC
SCALE	N/A	DATE	2025.03.12
JOB No.	2208	DRAWING No.	AR-11