

**LCH Planning and Development  
Consultants Limited**

**Figure 1 : Site Plan**

*(For reference only. Not to scale.)*

**Section 16 Application for Proposed Temporary Animal Boarding  
Establishment for Homeless Dogs and Filling of Land for a Period  
of 5 Years in Wai Tau Tsuen, Tai Po**

*(Source: HK GEODATA STORE, HKSAR Government)*

Existing Structures

Existing Structure



**LCH Planning and Development  
Consultants Limited**

Figure 2 : Existing Condition

*(For reference only.)*

Section 16 Application for Proposed Temporary Animal Boarding Establishment for Homeless Dogs and Filling of Land for a Period of 5 Years in Wai Tau Tsuen, Tai Po

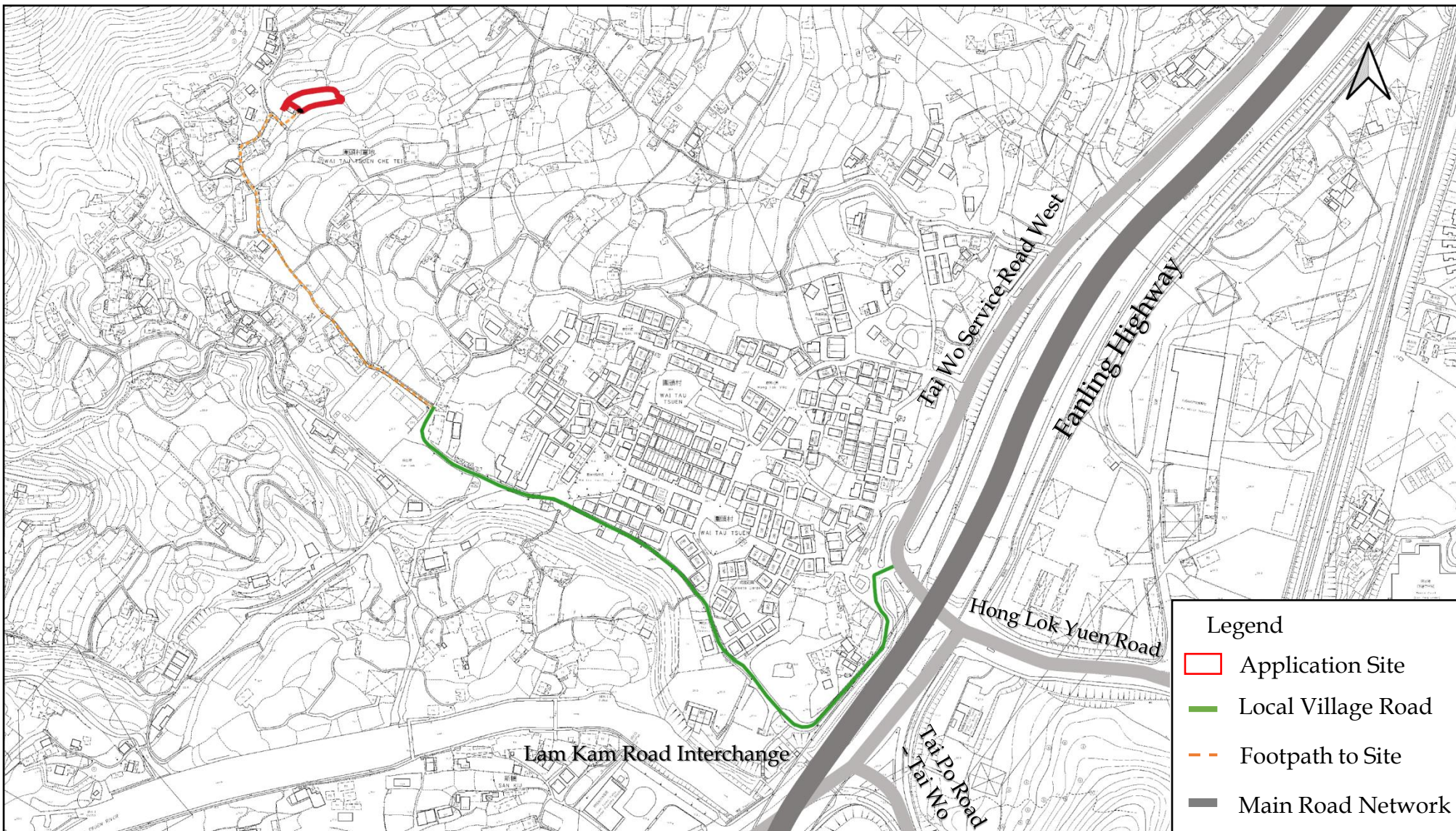

**LCH Planning and Development  
Consultants Limited**

**Figure 3 : Location Plan**

*(For reference only. Not to scale.)*

Section 16 Application for Proposed Temporary Animal Boarding Establishment for Homeless Dogs and Filling of Land for a Period of 5 Years in Wai Tau Tsuen, Tai Po

*(Source: HK GEODATA STORE, HKSAR Government)*

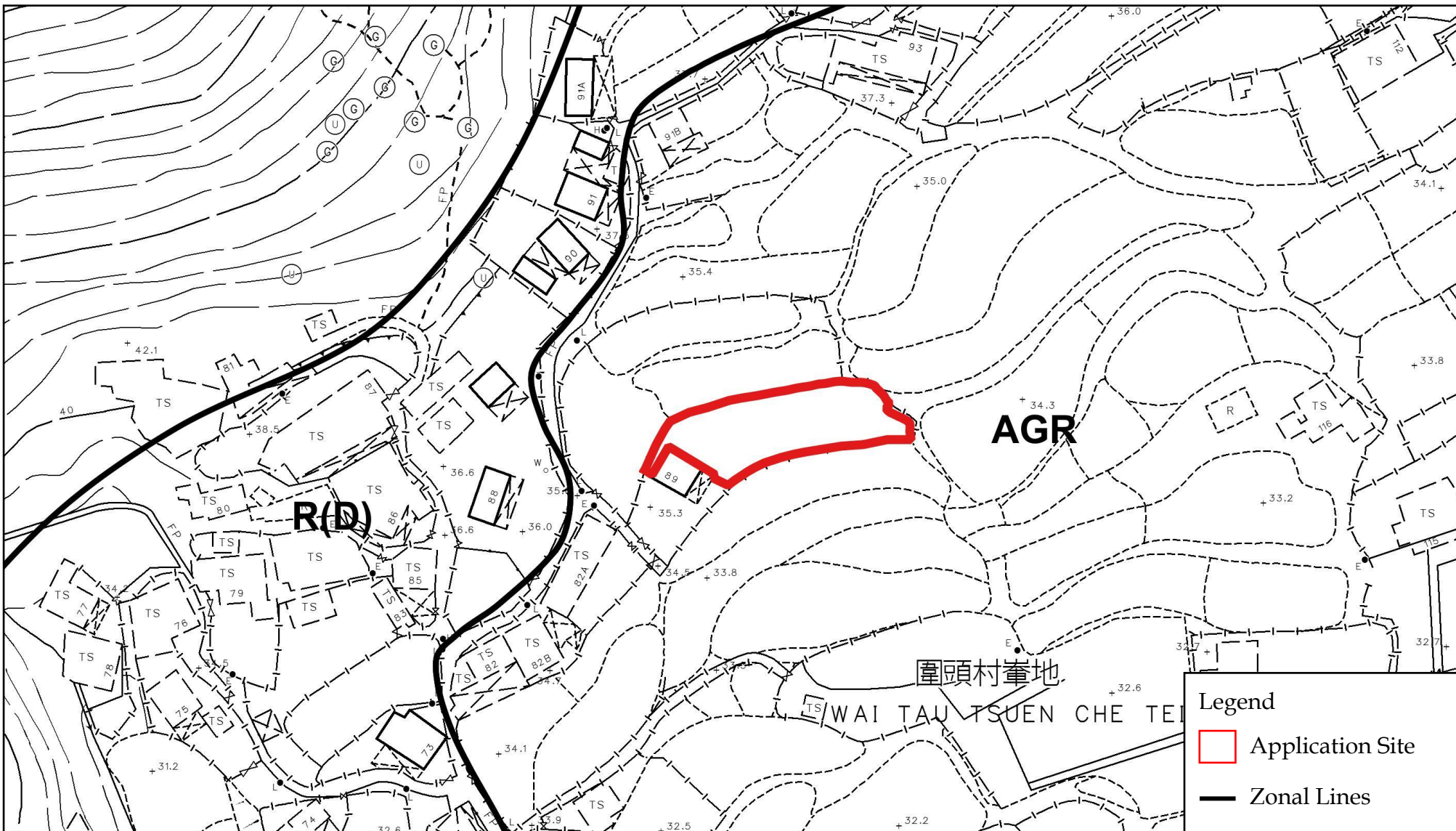

**LCH Planning and Development  
Consultants Limited**

Figure 4 : Extract of OZP and Notes

(For reference only. Not to scale.)

Section 16 Application for Proposed Temporary Animal Boarding  
Establishment for Homeless Dogs and Filling of Land for a Period  
of 5 Years in Wai Tau Tsuen, Tai Po

(Source: HK GEODATA STORE & Town Planning Board, HKSAR Government)

Total Site Area: About 392 sq.m.  
 Covered Area: About 137 sq.m. (A + B + C + D + E + F + G)  
 Open Storage Area: about 9 sq.m.  
 Outdoor Area: About 268 sq.m. (including C & D)

No.	Storey	Area (sq.m.)	Proposed Usage
A	1	8	Ancillary Storage
B	1	42	Dog Kennels with Ancillary Toilets
C	1	15	Open Shelter
D	1	7	Open Shelter
E	1	16	Dog Kennels
F	1	5	Ancillary Storage
G	1	44	Dog Kennels

Note: Structures with a height of about 3 m

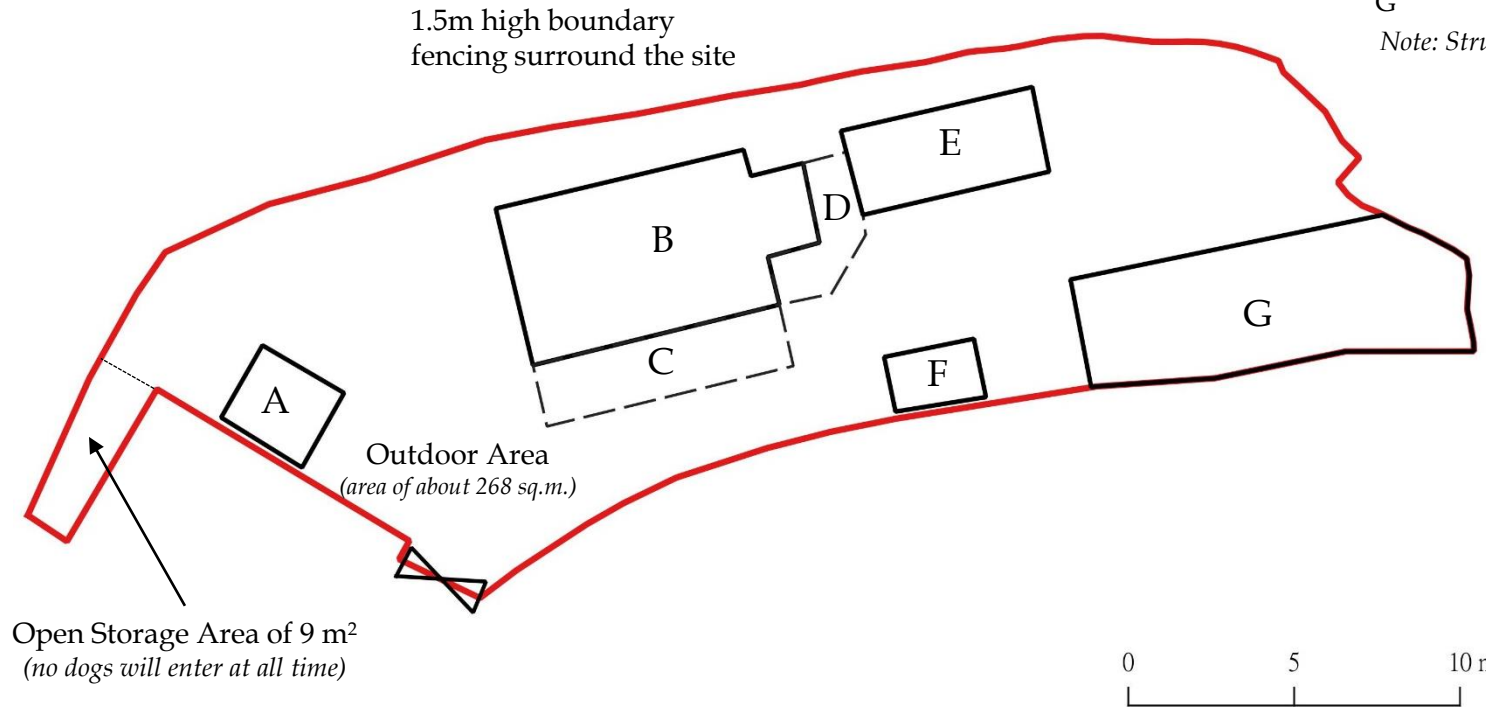

**Legend**

Application Site with 1.5m high boundary fencing

⊗ Gate

**Proposed Excavation for Cesspool**

Area: about 8 sq.m.

Height: not more than 1m

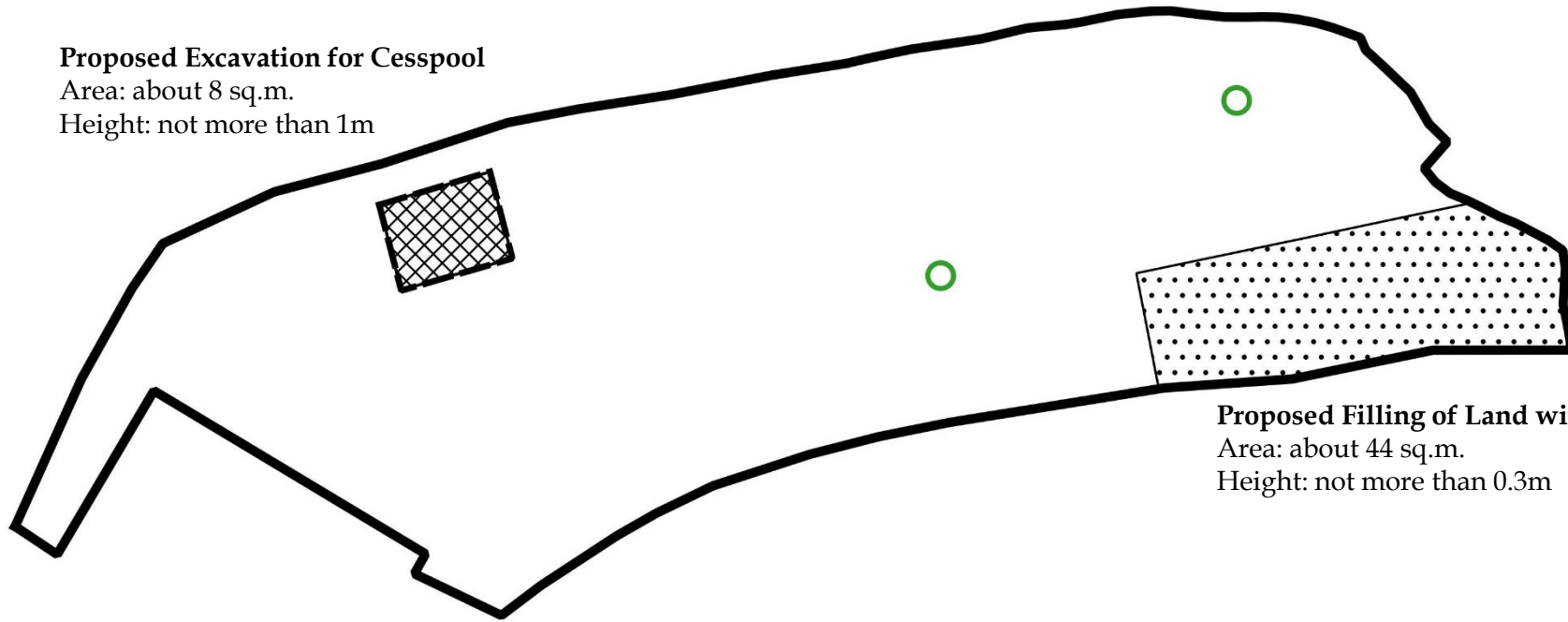





**Proposed Filling of Land with concrete**

Area: about 44 sq.m.

Height: not more than 0.3m

**Legend**

-  Application Site
-  Existing Trees
-  Proposed Filling of Land
-  Proposed Excavation for Cesspool



**LCH Planning and Development  
Consultants Limited**

Figure 6 : Proposed Filling and Excavation of Land and Existing  
Trees

*(For reference only. Not to scale.)*

Section 16 Application for Proposed Temporary Animal Boarding  
Establishment for Homeless Dogs and Filling of Land for a Period  
of 5 Years in Wai Tau Tsuen, Tai Po

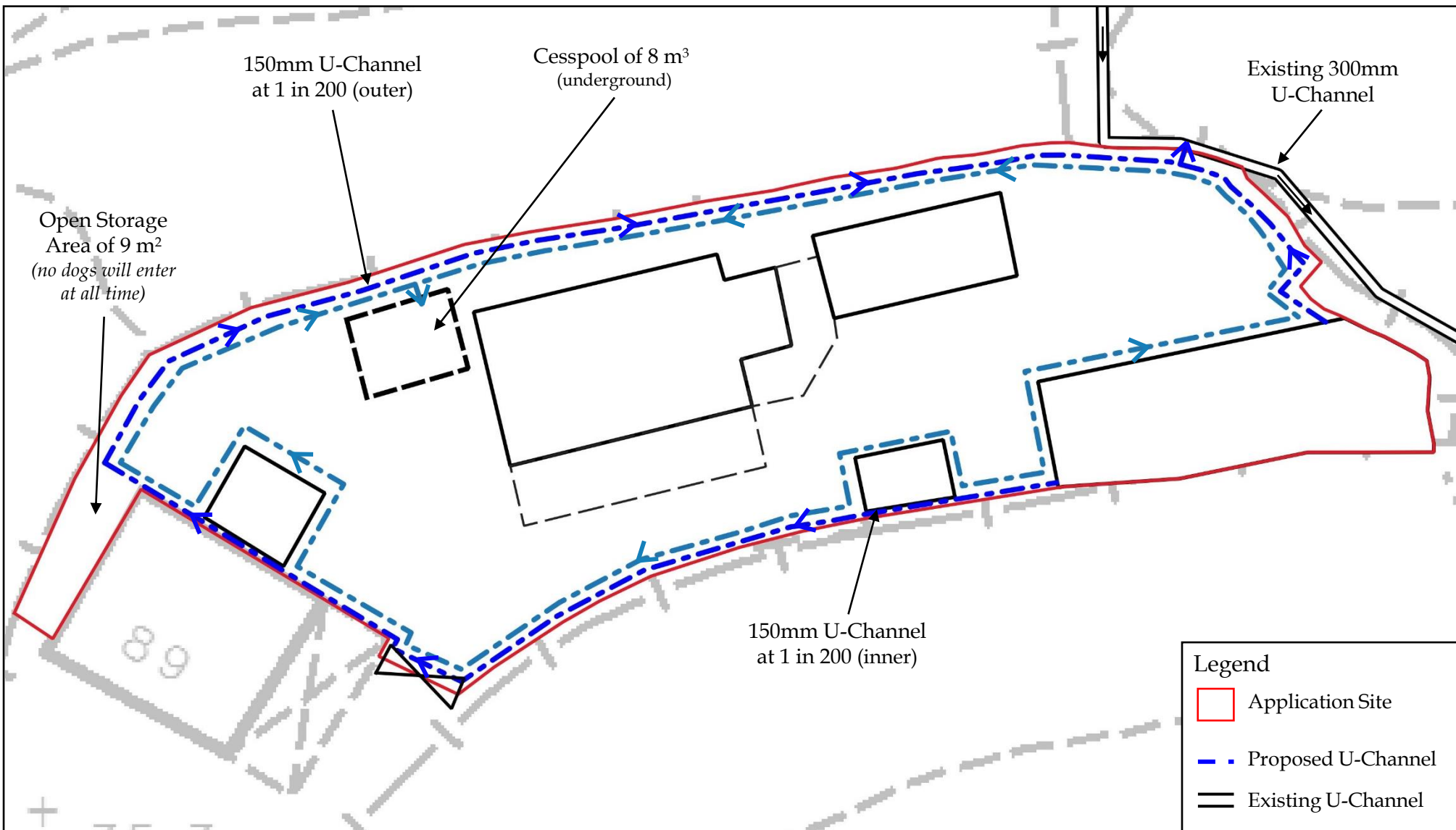

**LCH Planning and Development  
Consultants Limited**

**Figure 7 : Proposed Drainage Layout**

*(For reference only. Not to scale.)*

Section 16 Application for Proposed Temporary Animal Boarding Establishment for Homeless Dogs and Filling of Land for a Period of 5 Years in Wai Tau Tsuen, Tai Po

*(Source: HK GEODATA STORE, HKSAR Government)*

Proposed  
Structures for  
Dog Kennel

Existing Structures for  
Proposed Dog Kennel  
Ancillary Toilets and  
Ancillary Storage

Existing Structure  
for Proposed  
Ancillary Storage



**LCH Planning and Development  
Consultants Limited**

Figure 8 : Photomontage

*(For reference only.)*

Section 16 Application for Proposed Temporary Animal Boarding  
Establishment for Homeless Dogs and Filling of Land for a Period  
of 5 Years in Wai Tau Tsuen, Tai Po