

**PROPOSED SMALL HOUSE PLAN ON LOT NO. 911 S.A ss.5 IN D.D.100**

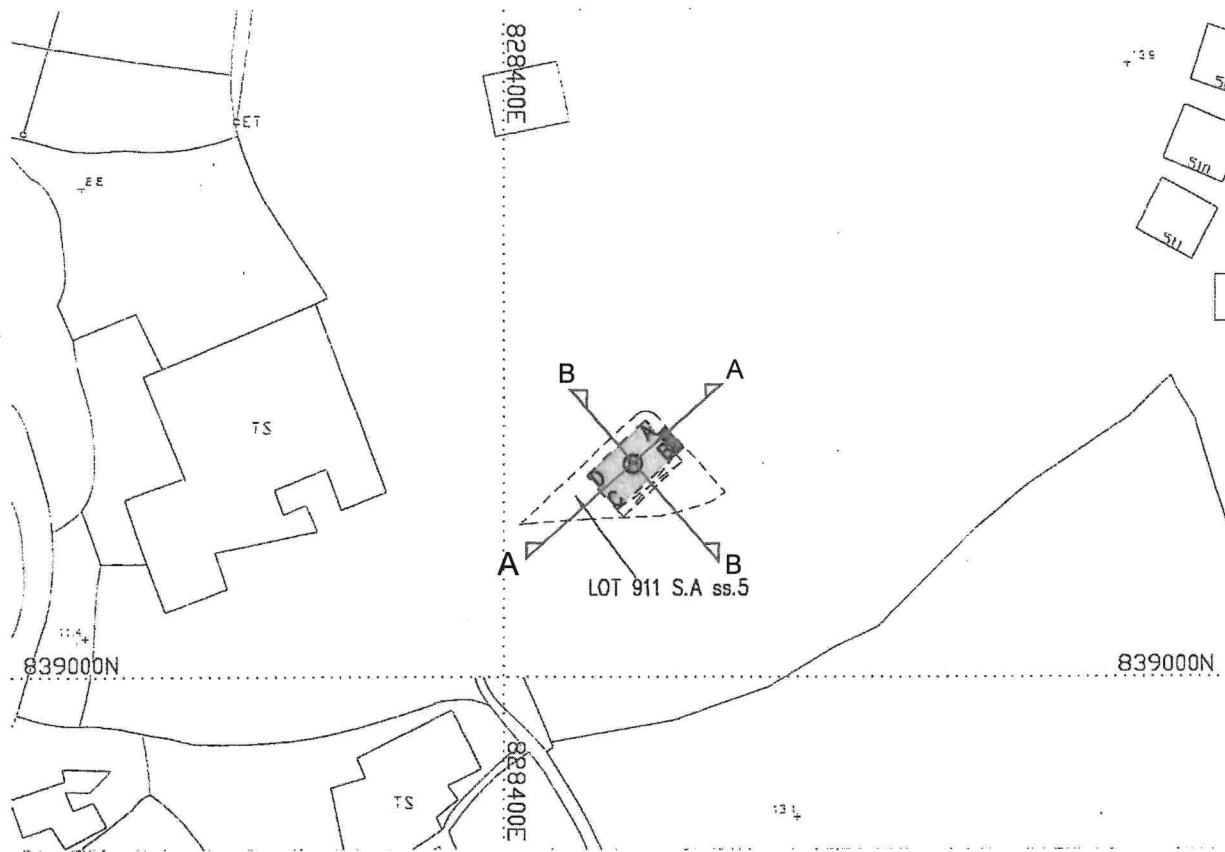

(P) Coloured Pink Area: 65.03 sq.m. (About)

SIDE	DISTANCE	BEARING	NORTHING	EASTING	PT.
A-B	6.096	137° 16' 12"	839033.456	828418.853	A
B-C	10.668	227° 16' 12"	839028.978	828422.989	B
C-D	6.096	317° 16' 12"	839021.739	828415.153	C
D-A	10.668	47° 16' 12"	839026.217	828411.016	D

Balcony (10.668m x 1.220m)

Proposed Septic Tank

Survey District : North  
 Date : October 2011  
 Survey Sheet No.: 2-SE-14B  
 Scale : 1:1000  
 Plan No. : LBP/DN/002/100/911A5-SH(H5)  
 Ref Plan No. : SRP/DN/002/3038/D1

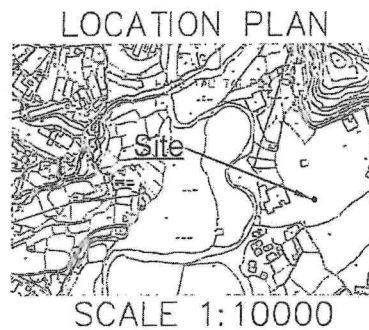

I, HELICON Y. K. MA, an Authorized Land Surveyor registered under the Land Survey Ordinance (Cap.473), hereby certify that this land boundary plan has been prepared from land boundary surveys that were carried out by me, or under my direct supervision, in conformity with Code of Practice approved by the Land Survey Authority under the above Ordinance, and that this plan correctly represents that Survey completed on the 27th day of October 2011.

Dated this 20th day of September 2012.

**馬容江測量有限公司**  
 HELICON MA SURVEYING LTD.

CHARTERED LAND SURVEYORS  
 AUTHORIZED LAND SURVEYORS  
 新界元朗青山道 150 - 160 號  
 元朗匯豐大廈 8 樓 801 室

Unit 801, 8/F HSBC Building Yuen Long,  
 No. 150-160 Castle Peak Road, Yuen Long N.T.

TEL: [REDACTED]  
 FAX: [REDACTED]  
 MOBILE: [REDACTED]

Authorized Land Surveyor



LOT 911 S.A ss5

PROPOSED HOUSE

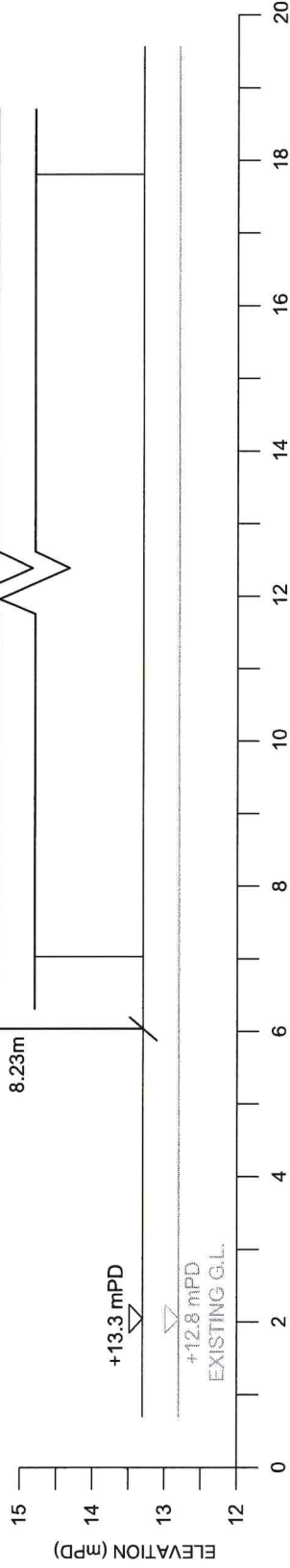

**SECTION A-A**

LOT 911 S.A ss5

PROPOSED HOUSE

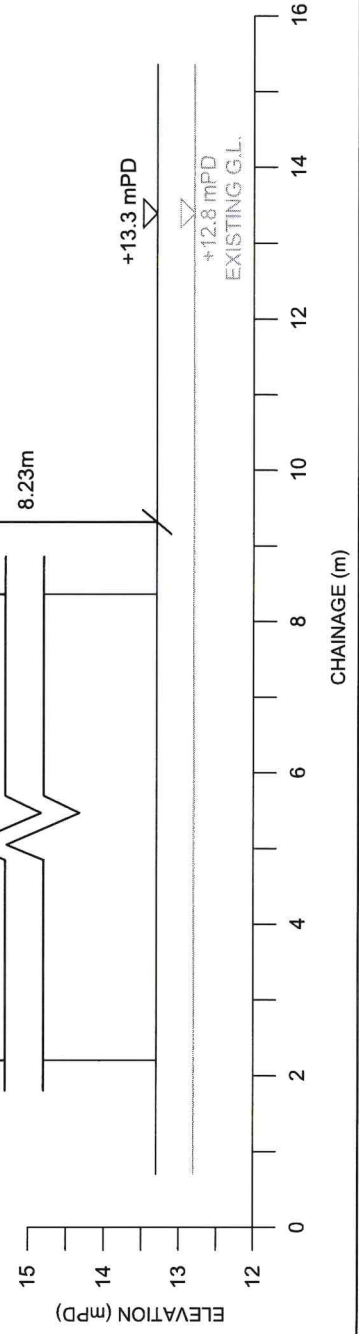

Project title:

Lot No. 911 S.A ss.5 in DD 100, Tsiu Keng, Sheung Shui, New Territories

Drawing title:

SECTION

Drawing No.:

DD100/911SA/SECTION

Scale:

1:200 in A4

**Access Consulting Limited**

Tel: 2380 5319 Fax: 2787 6407

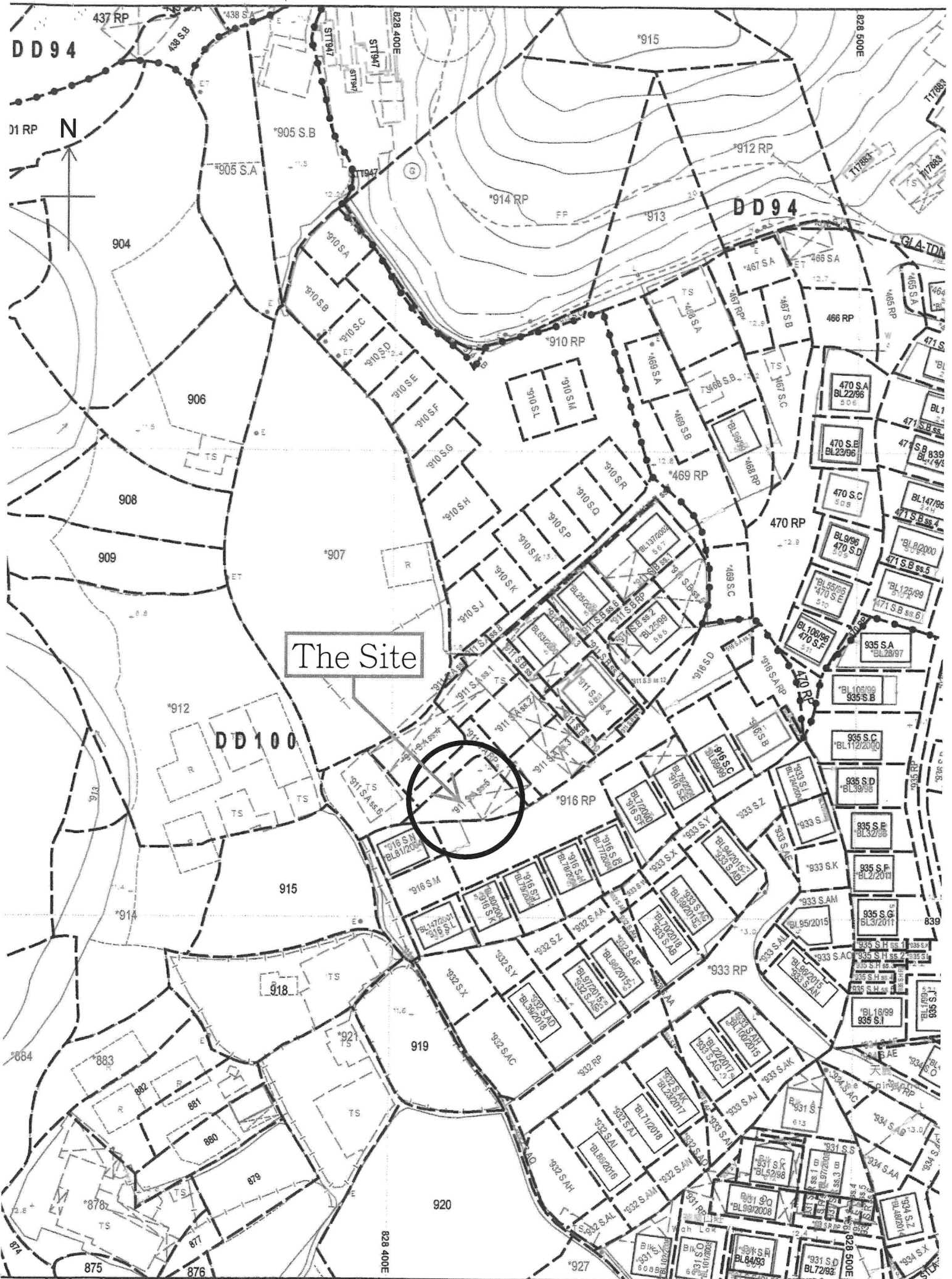

The Site

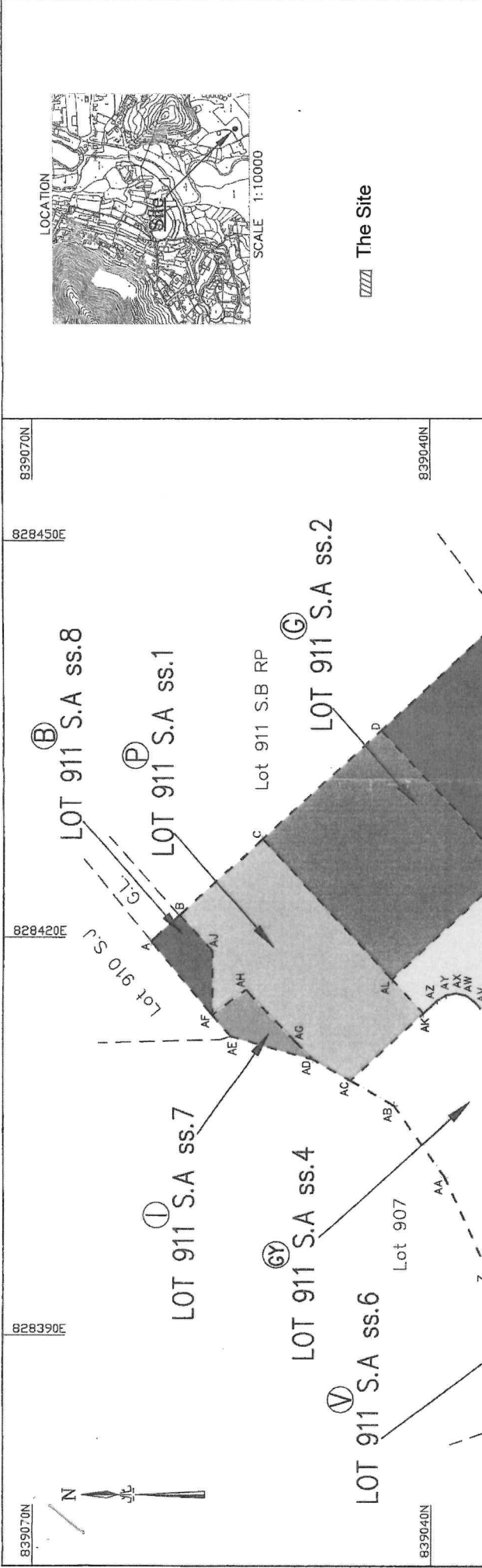

Table of Subdivisions

SECTION	AREA	COLOUR
LOT 911 S.A ss.1	156.6 sq.m (About)	PINK
LOT 911 S.A ss.2	174.5 sq.m (About)	GREEN
LOT 911 S.A ss.3	170.5 sq.m (About)	RED
LOT 911 S.A ss.4	193.2 sq.m (About)	GREY
LOT 911 S.A ss.5	204.7 sq.m (About)	ORANGE
LOT 911 S.A ss.6	237.0 sq.m (About)	VIOLET
LOT 911 S.A ss.7	15.1 sq.m (About)	INDIGO
LOT 911 S.A ss.8	16.5 sq.m (About)	BROWN
LOT 911 S.A RP	143.7 sq.m (About)	YELLOW
Total Area	1311.8 sq.m (About)	

I, . . . . . HELICON Y.K. MA . . . . . an Authorized Land Surveyor registered under the Land Survey Ordinance ( Cap. 473 ), hereby certify that this land boundary plan has been prepared from land boundary surveys that were carried out by me, or under my direct supervision, in conformity with the Code of Practice approved by the Land Survey Authority under the above Ordinance, and that this plan correctly represents that survey completed on the 27th day of October 2011.

Dated this 20th day of September 2012.

Authorized Land Surveyor

馬容江測量有限公司  
HELICON MA SURVEYING LTD.

Land Boundary Plan No. : LBP/DN/002/3038/D1 (Sheet 1 of 2)

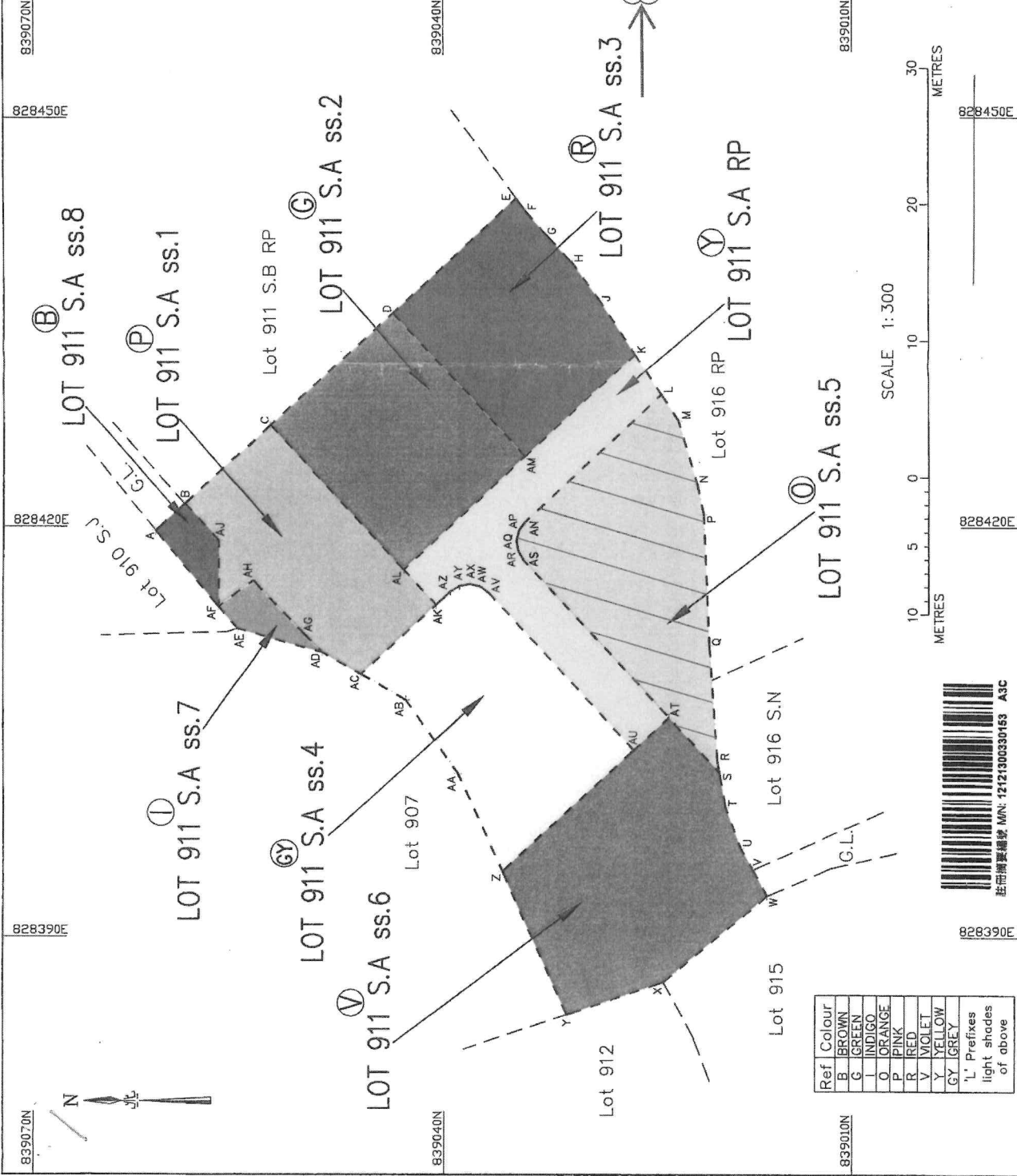

PLAN OF LOT NOS. 911 S.A ss.1 TO ss.8 AND RP IN D.D.100  
BEING SUBDIVISION OF LOT NO. 911 S.A IN D.D.100

Survey District: North  
Date of Survey: October 2011  
Survey Sheet: 2-SE-14B  
Survey Record Plan No.:SRP/DN/002/3038/D1

Ref Colour  
B BROWN  
C GREEN  
D INDIGO  
O ORANGE  
P PINK  
R RED  
V VIOLET  
Y YELLOW  
GY GREY

'L' Prefixes  
light shades  
of above

註冊編號: MN: 1212300330163 ASC



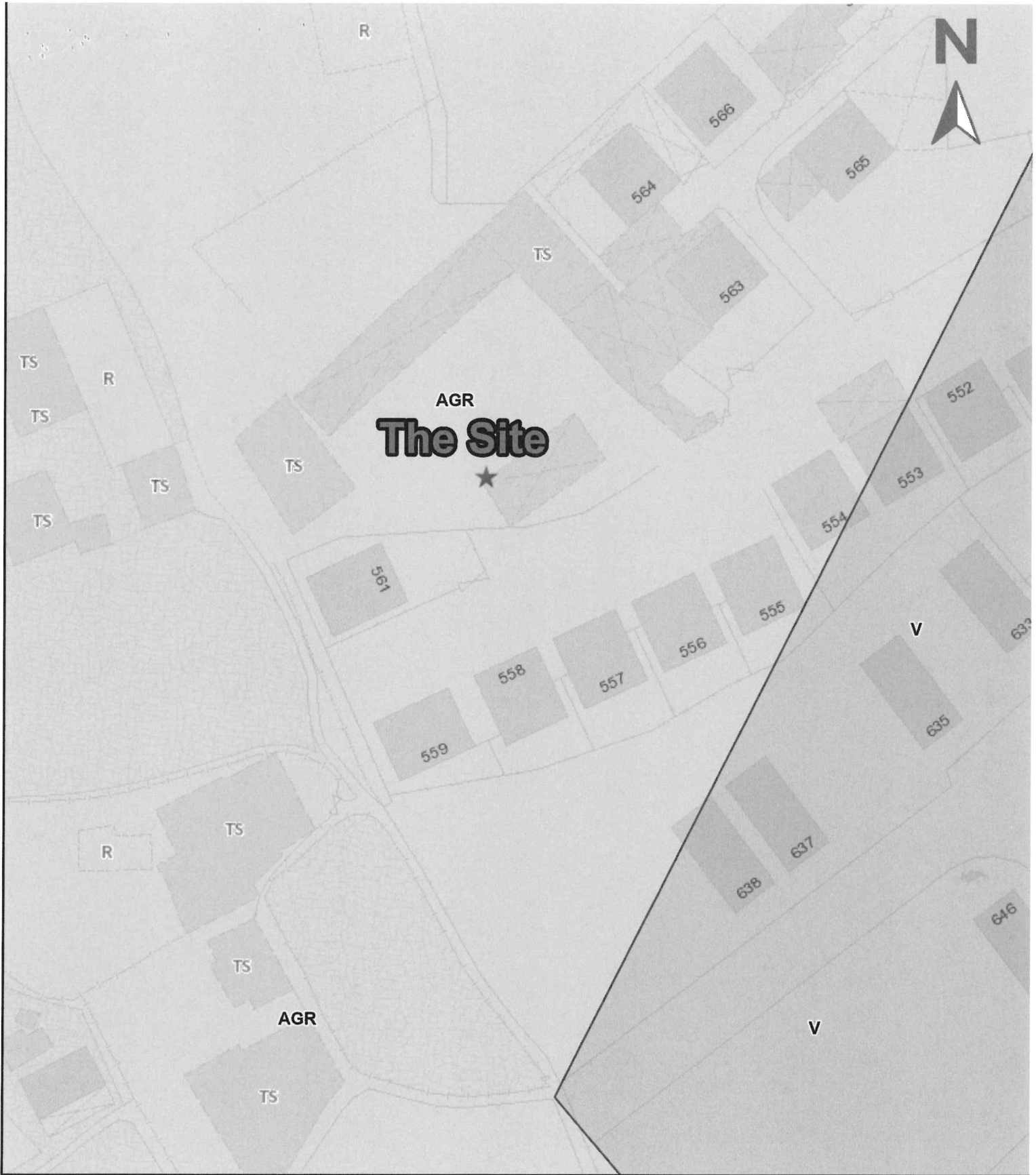

DD 100 Lot 911 S.A ss.5



本摘要圖由城市規劃委員會  
法定規劃綜合網站 3 匯出。  
This Extract Plan was exported  
by the Town Planning Board  
Statutory Planning Portal 3.

參考編號  
REFERENCE No.

圖 PLAN