

Revision

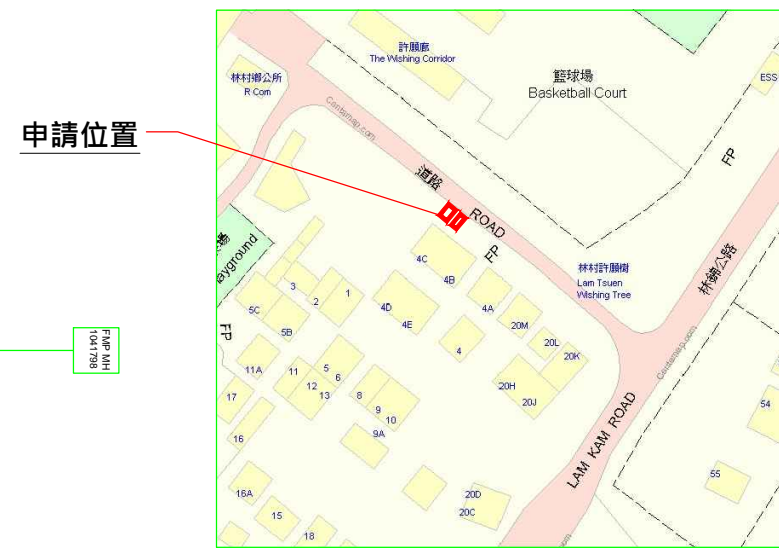

現有已建去水渠

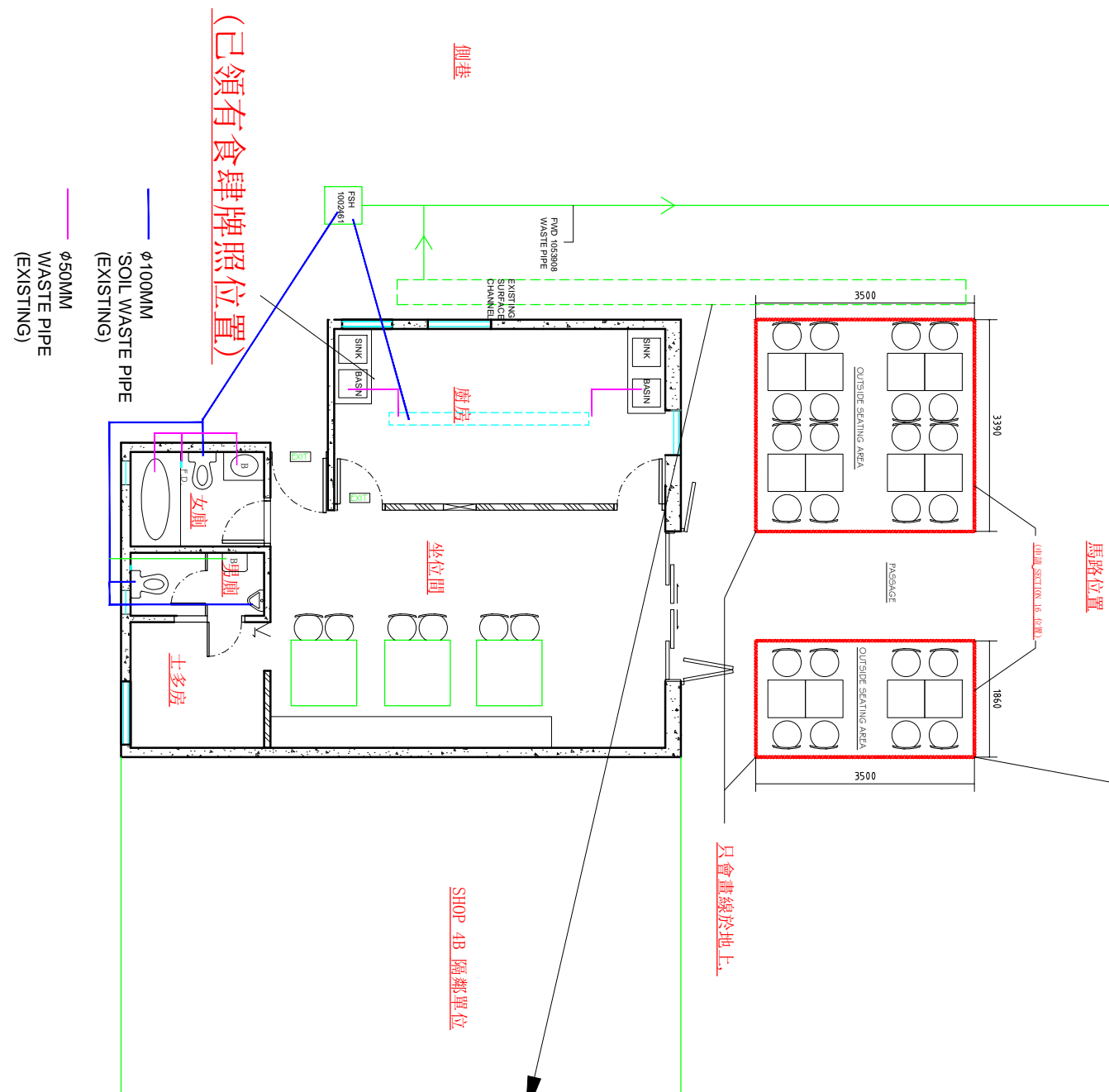

Scale	1:75	Drawn By	K.LAU
Dwn No.	18/OSA/06	Approved By	E.MAK

新藝顧問有限公司  
 EDDIE CONSULTANCY LTD.  
 (PROFESSIONAL FOOD LICENCE CONSULTANT)  
 Room 204, 2/F., Ka Lok Building,  
 720-722 Nathan Road, Mongkok, Kowloon.  
 Tel: 31882964 Fax: 31882974

Fuel ELECTRICITY

Project Address

LAYOUT PLAN OF  
 AT  
 G/F, 4C FONG MA PO, LAM  
 TSUEN,  
 TAI PO, N.T.

Note

- \* ALL MEASUREMENT TO EXISTING WORKS MUST BE CHECKED AT SITE.
- \* DRAWING IS NOT VALID FOR CONSTRUCTION OR OTHER PURPOSE UNLESS EXPRESSLY CERTIFIED.
- \* DRAWING AND COPYRIGHT ARE PROPERTY OF THE EDDIE CONSULTANCY LTD.
- \* DRAWING NOT SHOWING THE LAST REVISION ARE TO BE CANCELLED.