

Application Site of
N.T.E.H.

SCALE 1 : 1980

D.D. No. 18.

TPPR 14, LNT 283, TKN 59,
GN 1033 ed. 7.4.88

Plan of Proposed N. T. E. H. Lot No. 1573 in D.D. 8

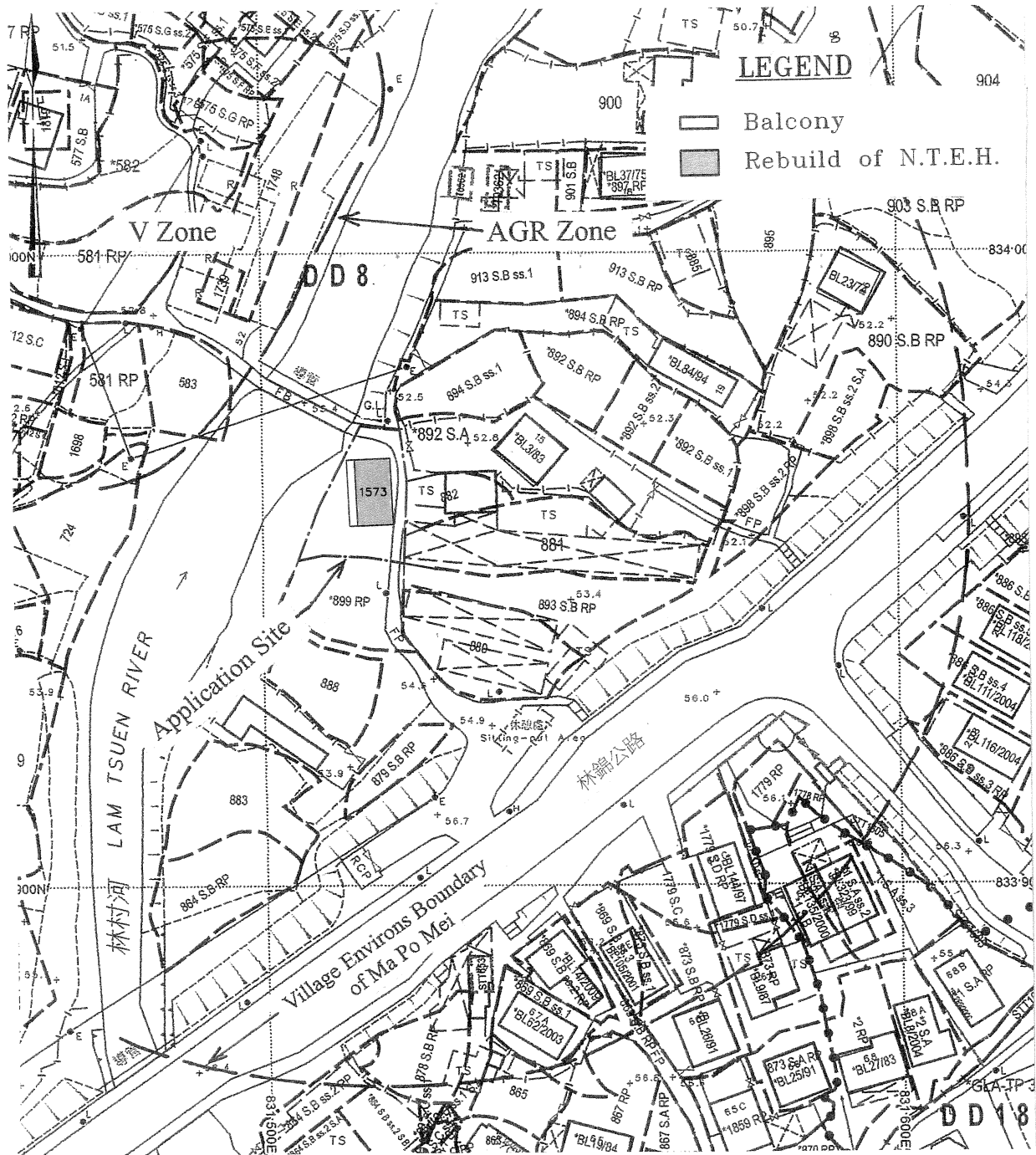

SCALE 1:1000

SUBJECT LOT COORDINATES & DIMENSIONS:			
Boundary Point	Bearing	Distance	Northing
Lot 1573 in D.D. 8			
A	96 20 23	6.159	833972.558
B	173 14 30	7.907	833971.878
C	182 04 18	13.034	833964.026
D	279 45 20	5.784	833951.000
E	272 37 03	7.007	833952.300
F	258 06 41	3.885	833951.500
G	22 33 40	9.277	833960.067
H	26 59 05	14.017	833972.358
House Land (Area = 97.8 sq.m. (about))			
J	87 49 25	5.523	833967.431
K	177 49 25	10.458	833957.641
L	267 49 25	5.523	833956.973
M	357 49 25	10.466	833967.431
J			831514.475
			831514.875
			831514.993
			831514.971
			831514.872
			831514.475

TRAVERSE:			
Station	Bearing	Distance	Northing
OUSM8139.014			
NAI11 (PSM1)	342 11 00	69.325	833954.756
OLP1/TP1909 (PSM2)	7 21 45	21.841	833976.418
RADIATIONS:			
Surveyed Point	Bearing	Distance	Northing
Fr. OLP1/TP1909			
To 4			
5	131 11 09	7.020	833976.418
6	8 282	833971.796	831507.046
7	9 327	833971.244	831512.329
8	10 533	833968.422	831513.513
9	103 39 39	11.724	833968.175
10	105 22 56	9.648	833973.649
11	109 19 46	9.809	833973.859
12	111 23 30	9.687	833973.171
13	112 45 19	8.009	833972.885
14	112 45 19	8.009	833973.137
15	109 13 27	12.863	833972.242
16	104 44 29	12.346	833973.277
17	102 38 55	11.480	833973.904
18	84 56 42	13.594	833977.616
19			831520.597
20			833954.756
21	45 19 44	25.253	833976.418
22	49 49 45	23.618	833976.185
23	52 26 42	23.368	833968.999
24	60 22 25	21.956	833965.610
25	60 38 18	21.627	833965.810
26	76 13 04	19.183	833959.326
27	82 11 52	19.008	833957.343
28	82 11 52	19.008	833957.343
29	110 27 10	20.563	833947.576
30	117 55 14	16.968	833946.811
31	112 02 49	18.059	833947.977
32	98 14 11	17.193	833952.293
33	90 39 40	15.686	833954.575
34	79 22 53	23.862	833959.157
35			831527.721

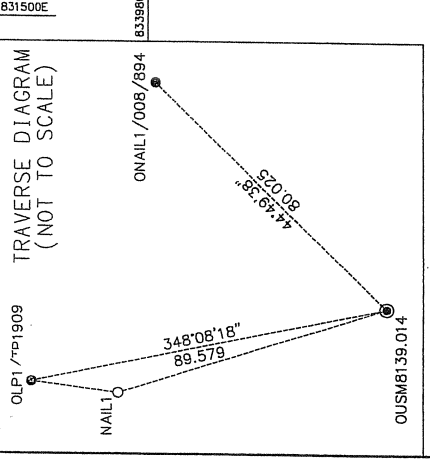
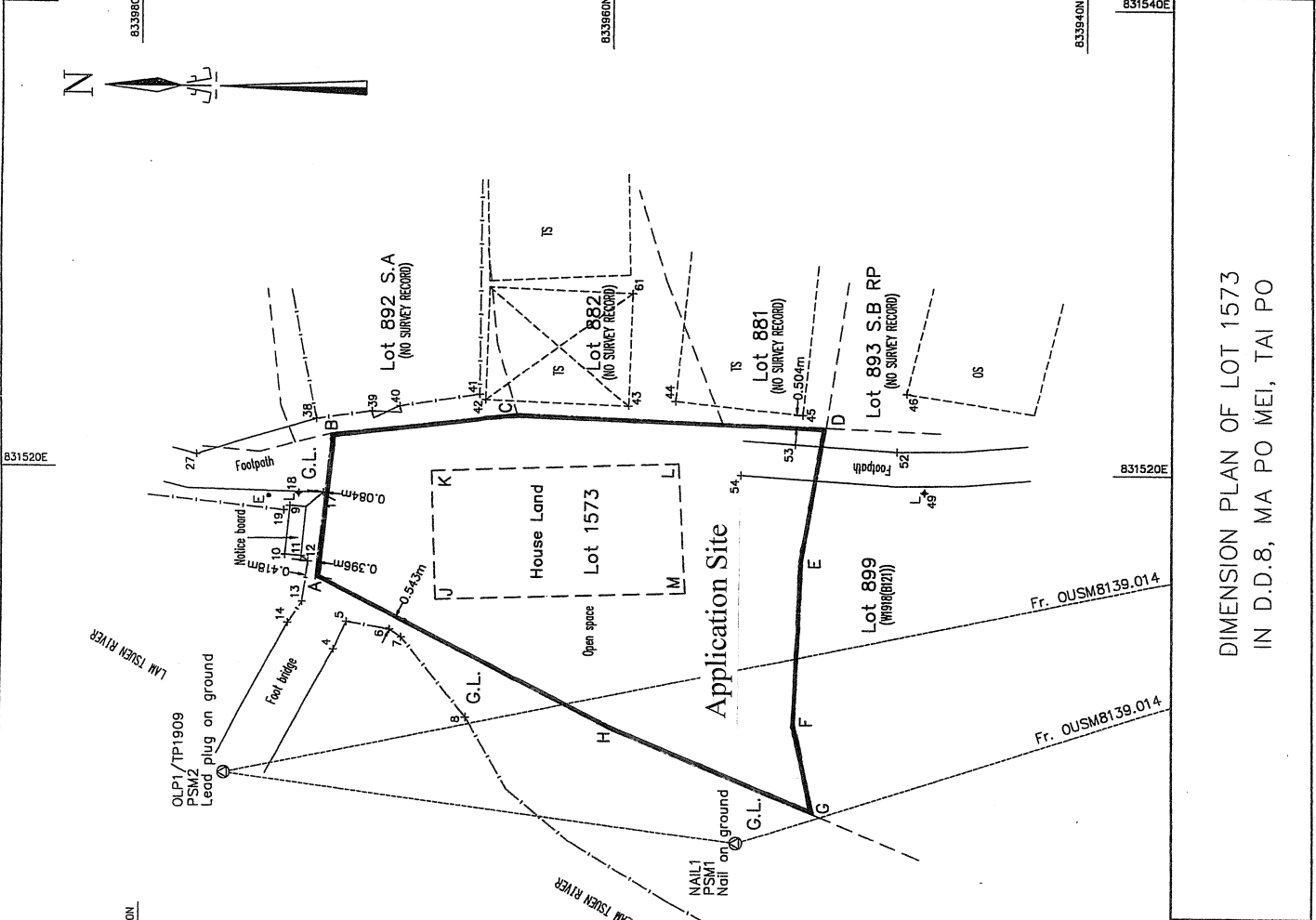

LOT/SECTION	AREA
LOT 1573 in D.D. 8	242.8 m ² (About)
(Including 0.01 or 5/8 sq.m. house land (about))	

I, **Chan Tak Hing**, an Authorized Land Surveyor registered under the Land Survey Ordinance (Cap. 473), hereby certify that this survey record plan has been prepared from land boundary surveys that were carried out by me, or under my direct supervision, in conformity with the Code of Practice approved by the Land Survey Authority under the above Ordinance, and that this plan correctly represents that survey completed on the . . . 31st day of . . . May . . . 2014 . . .

Dated this . . . 16th day of . . . June . . . 2014 . . .

Chan Tak Hing
Authorized Land Surveyor

Survey Record Plan No.: SRP/TP/008/8/1573-D

Survey District : Tai Po
 Date of Survey : May 2014
 Scale: 1:200
 Survey Sheet : 7-NW-6D/7C
 Ref. SRP No. : W1918(B121)

EXTRACT PLAN

From O.Z.P. S/NE-LT/11



SCALE 1:7500

LOCATION PLAN

From Survey Sheet No. 7-NW-A

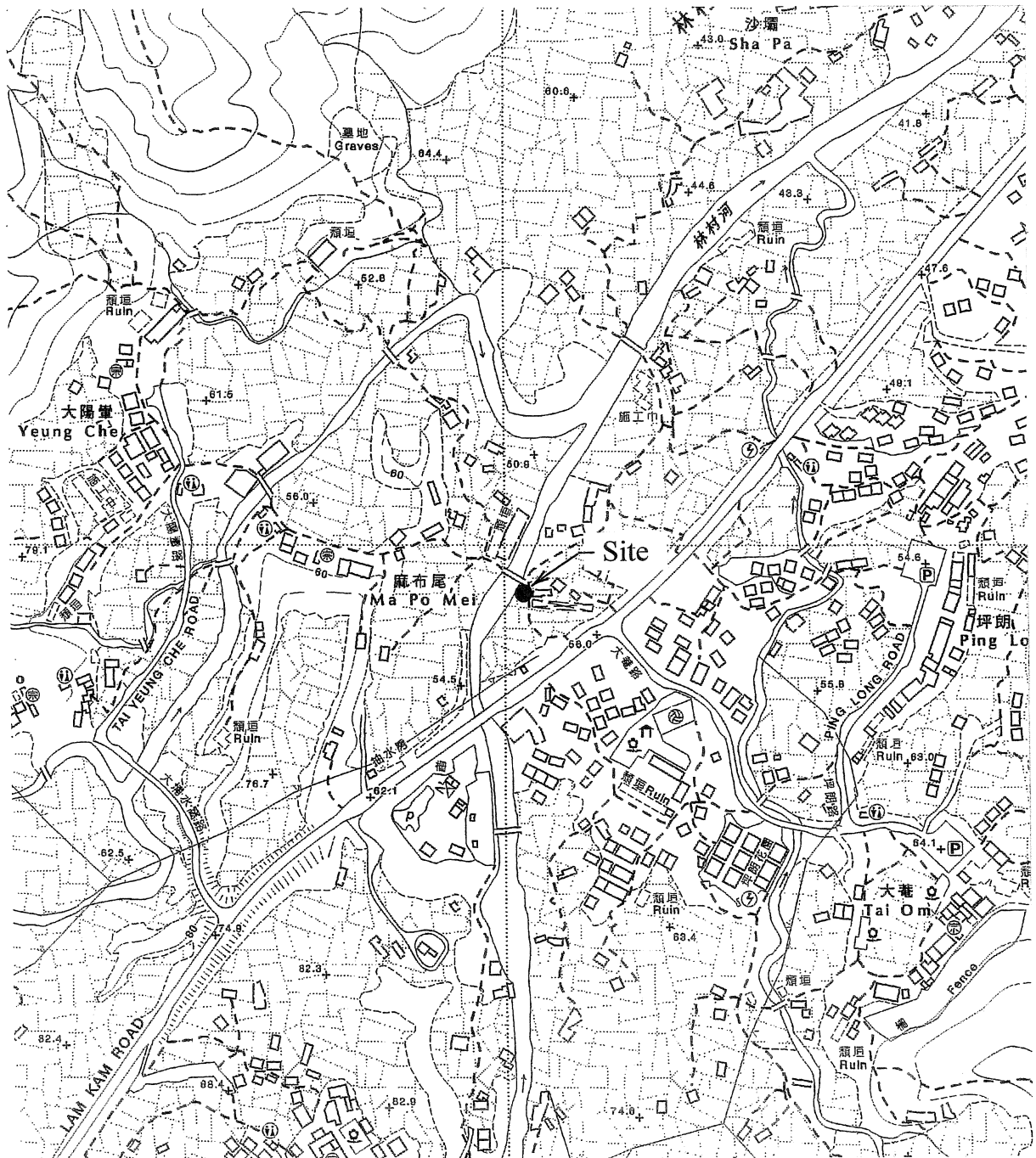

SCALE 1:5000