

地段索引圖 LOT INDEX PLAN

Appendix A

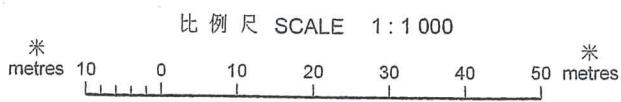

Locality : D. D. 83
Lot Index Plan No. : ags_S00000113328_0001
District Survey Office : Land Information Centre
Date : 17-Jun-2023
Reference No. : 3-SW-9A,3-SW-4C



LOCATION



SCALE 1:20000



註冊測量編號 MN:1601200350028 A3C

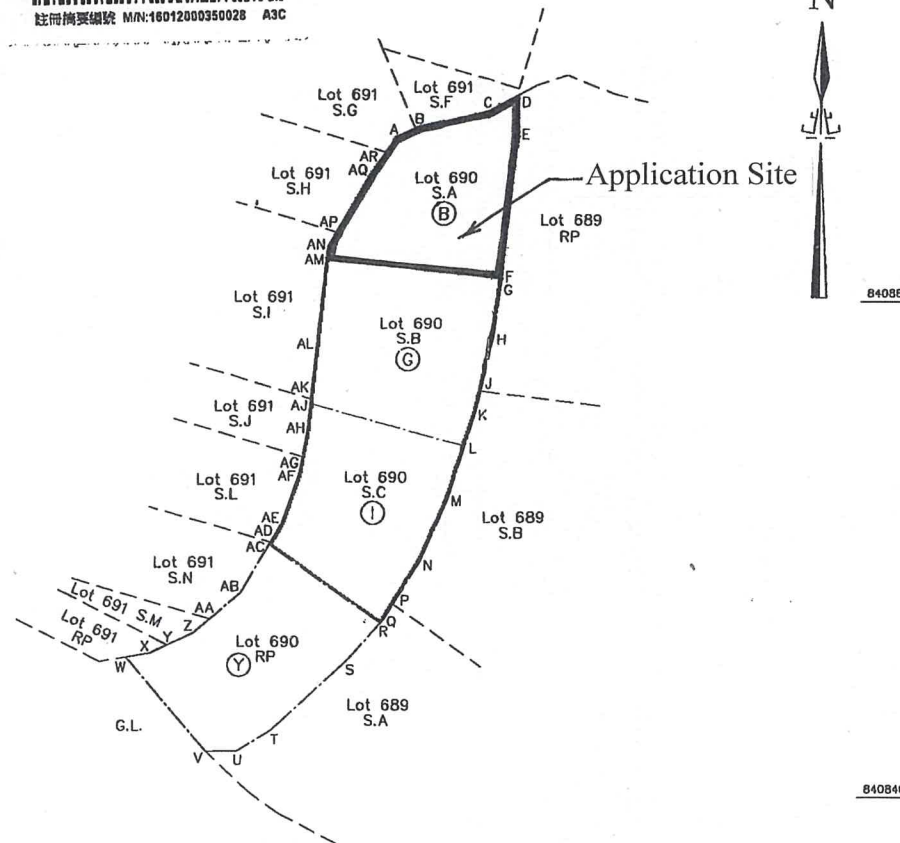

LOT COORDINATES & DIMENSIONS

Boundary Point	Bearing In D. D. 83	Distance in metres	Northing	Easting
Lot 690 S.A				
A			840893.249	834716.683
B	64 55 00	1.642	840893.945	834718.170
C	77 13 50	6.324	840895.343	834724.338
D	60 55 20	2.624	840896.619	834726.631
E	180 49 22	3.037	840893.582	834726.588
F	185 50 56	11.743	840881.900	834725.391
AM	275 50 56	14.312	840883.358	834711.153
AN	5 53 50	1.049	840884.402	834711.261
AP	30 06 50	1.323	840885.547	834711.925
AQ	30 06 50	5.459	840890.269	834714.664
AR	34 07 10	2.114	840892.019	834715.850
A	34 07 10	1.486	840893.249	834716.683
Lot 690 S.B				
AM			840883.358	834711.153
F	95 50 56	14.312	840881.900	834725.391
G	185 50 56	0.804	840881.100	834725.309
H	187 38 10	3.988	840877.148	834724.779
J	193 32 15	4.558	840872.716	834723.712
K	193 32 15	1.610	840871.143	834723.333
L	197 21 04	2.964	840868.314	834722.449
AL	285 04 54	12.941	840871.681	834709.954
AK	5 49 00	0.377	840872.056	834709.992
AL	5 49 00	4.292	840876.326	834710.427
AM	5 53 50	7.070	840883.358	834711.153
Lot 690 S.C				
AJ			840871.681	834709.954
L	105 04 54	12.941	840868.314	834722.449
N	197 21 04	4.455	840864.061	834721.121
N	203 40 17	5.472	840859.050	834718.924
P	211 24 08	4.106	840855.545	834716.785
Q	211 24 07	1.416	840854.337	834716.047
R	221 28 40	0.417	840854.024	834715.771
AC	304 45 41	11.041	840860.319	834706.700
AD	30 12 30	0.230	840860.518	834706.816
AE	30 12 30	1.778	840862.053	834707.710
AF	19 08 10	4.078	840865.906	834709.047
AG	10 37 10	1.524	840867.404	834709.328
AH	10 37 10	2.260	840869.625	834709.744
AJ	5 49 00	2.066	840871.681	834709.954
Lot 690 RP				
AC			840860.319	834706.700
R	124 45 41	11.041	840854.024	834715.771
S	221 28 40	4.207	840850.872	834712.984
T	227 35 43	8.257	840845.304	834706.887
U	238 19 47	3.124	840843.664	834704.228
V	269 02 51	2.466	840843.623	834701.762
W	319 50 05	9.898	840851.187	834695.378
X	80 02 30	1.934	840851.522	834697.282
Y	64 46 10	1.539	840852.178	834698.675
Z	64 46 10	2.234	840853.130	834700.696
AA	48 32 50	1.769	840854.301	834702.021
AB	48 32 50	3.228	840856.438	834704.441
AC	30 12 30	4.490	840860.319	834706.700

Ref	Colour
B	BROWN
G	GREEN
I	INDIGO
O	ORANGE
P	PINK
R	RED
V	VIOLET
Y	YELLOW
GY	GREY
'L' Prefixes light shades of above	

SCALE 1 : 400



SECTION	AREA
LOT 690 S.A in D.D. 83 (Coloured brown)	149.0 m ² (About)
LOT 690 S.B in D.D. 83 (Coloured green)	177.4 m ² (About)
LOT 690 S.C in D.D. 83 (Coloured indigo)	164.2 m ² (About)
LOT 690 RP in D.D. 83 (Coloured yellow)	164.2 m ² (About)
Total Area	654.8 m² (About)

I, Chan Tak Hing an Authorized Land Surveyor registered under the Land Survey Ordinance (Cap. 473), hereby certify that this land boundary plan has been prepared from land boundary surveys that were carried out by me. or under my direct supervision, in conformity with the Code of Practice approved by the Land Survey Authority under the above Ordinance, and that this plan correctly represents that survey completed on the . 30th day of November 2015 . .

Dated this . 9th . day of . December . 2015 . .

Chan Tak Hing
Authorized Land Surveyor

Survey District : North
Date of Survey : November 2015
Survey Sheet No. : 3-SW-4C, 3-SW-9A
Survey Record Plan No. : SRP/DN/008/0540/D1

PLAN OF LOTS 690 S.A TO S.C & RP
BEING SUBDIVISION OF LOT 690 IN D.D. 83

FOR OFFICIAL USE

Land Boundary Plan No. : LBP/DN/008/0540/D1

Proposed - Small House Plan of Lot No. 690 S.A in D.D. 83

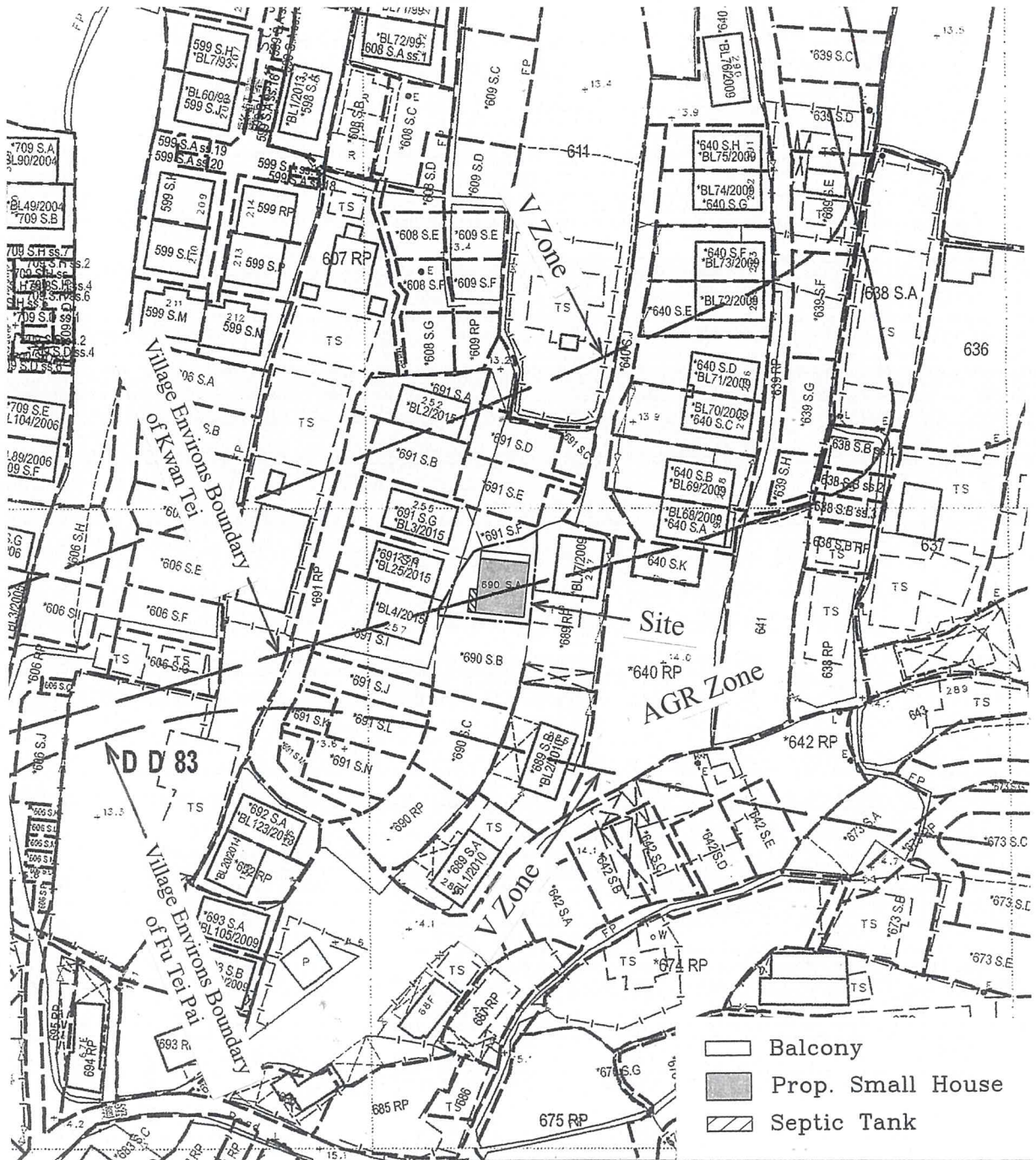

SCALE 1:1000

EXTRACT PLAN

From O.Z.P. S/NE-LYT/19



SCALE 1:7500



LOCATION PLAN

From Survey Sheet No. 3-SW-B



SCALE 1:5000

Location Plan of Proposed Septic Tank

Lot No. 690 S.A in D.D. 83



SCALE 1:500

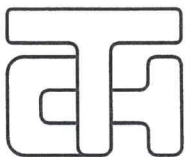

T.H. & ASSOCIATES LIMITED
 (陳 德 慶 測 量 有 限 公 司)

T.H.CHAN (ALS, MHKIS, MRICS, RPS(LS))
 Authorized Land Surveyor

Tel:

Fax:

e-mail:

Survey Sheet No.: 3-SW-4C&9A

Plan No.: DN/83/690A-S.tank

Date: 13/05/2024