



Legend

 Application Site



**LCH Planning and Development
Consultants Limited**

Section 16 Application for Proposed Filling of Land for Agricultural Use with Ancillary Solar Panels at Lot No. 1522 in D.D. 76 Kan Tau Tsuen, Fanling

Figure 1 : Location Plan

(For reference only. Not to scale.)

(Source: HK GEODATA STORE, HKSAR Government)

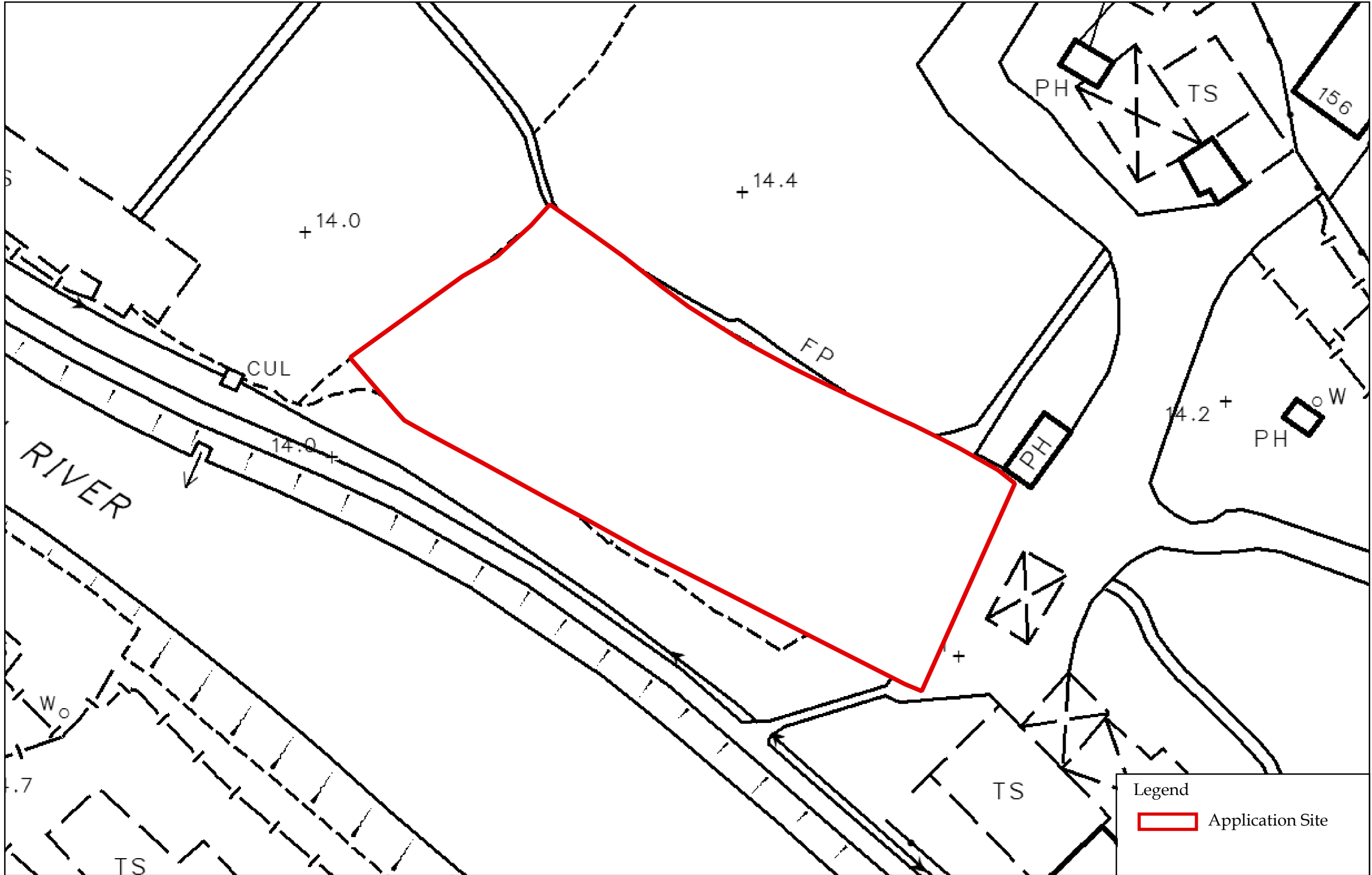

 **LCH Planning and Development
Consultants Limited**

Section 16 Application for Proposed Filling of Land for Agricultural Use with Ancillary Solar Panels at Lot No. 1522 in D.D. 76 Kan Tau Tsuen, Fanling

Figure 2 : Site Plan

(For reference only. Not to scale.)

(Source: HK GEODATA STORE, HKSAR Government)



LCH Planning and Development
Consultants Limited

Section 16 Application for Proposed Filling of Land for Agricultural Use with Ancillary Solar Panels at Lot No. 1522 in D.D. 76 Kan Tau Tsuen, Fanling

Figure 3: Existing Condition

(For reference only. Not to scale.)

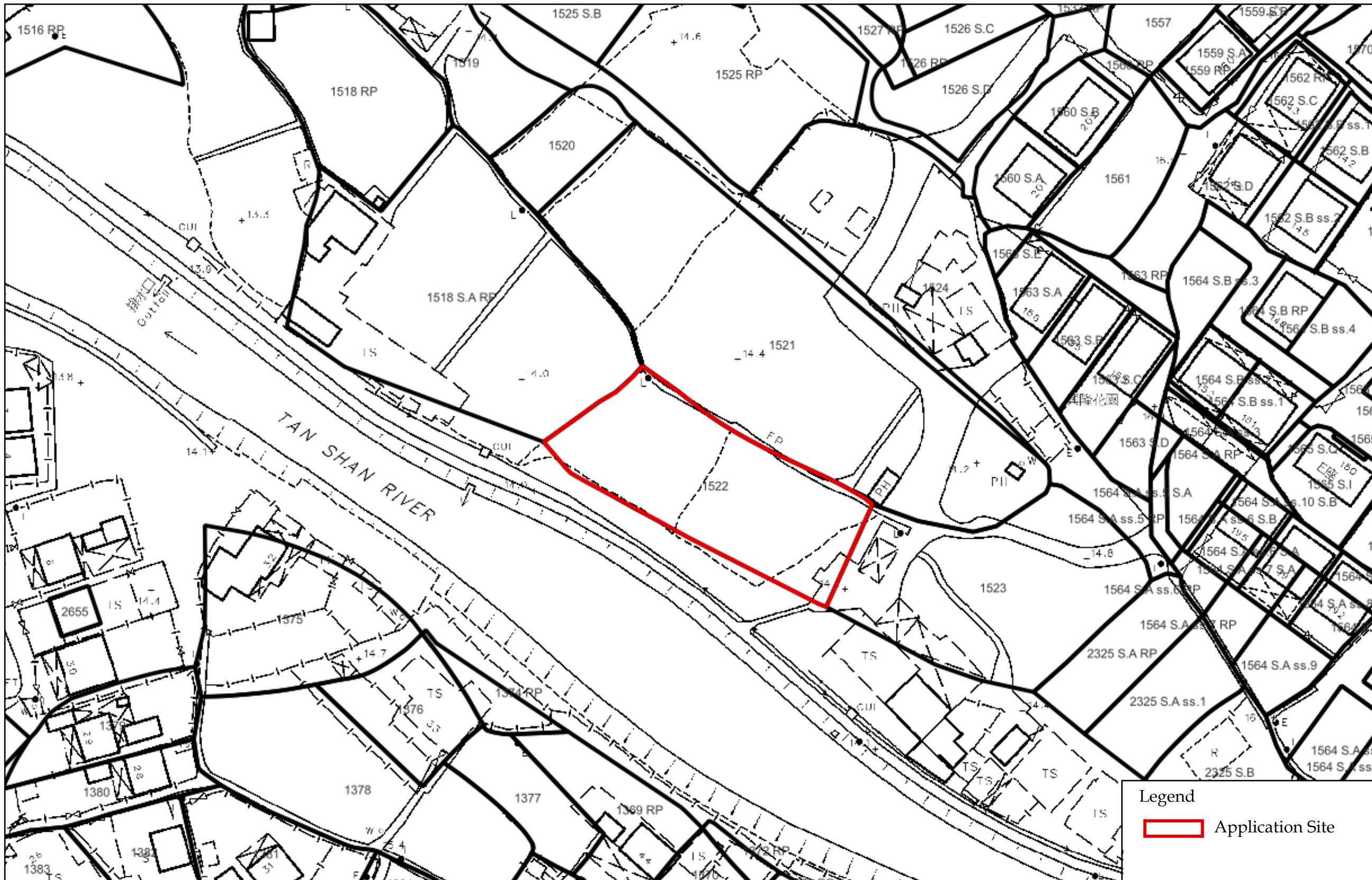

Legend
 Application Site

 **LCH Planning and Development Consultants Limited**

Section 16 Application for Proposed Filling of Land for Agricultural Use with Ancillary Solar Panels at Lot No. 1522 in D.D. 76 Kan Tau Tsuen, Fanling

Figure 4 : Land Status
 (For reference only. Not to scale.)

(Source: HK GEODATA STORE, HKSAR Government)

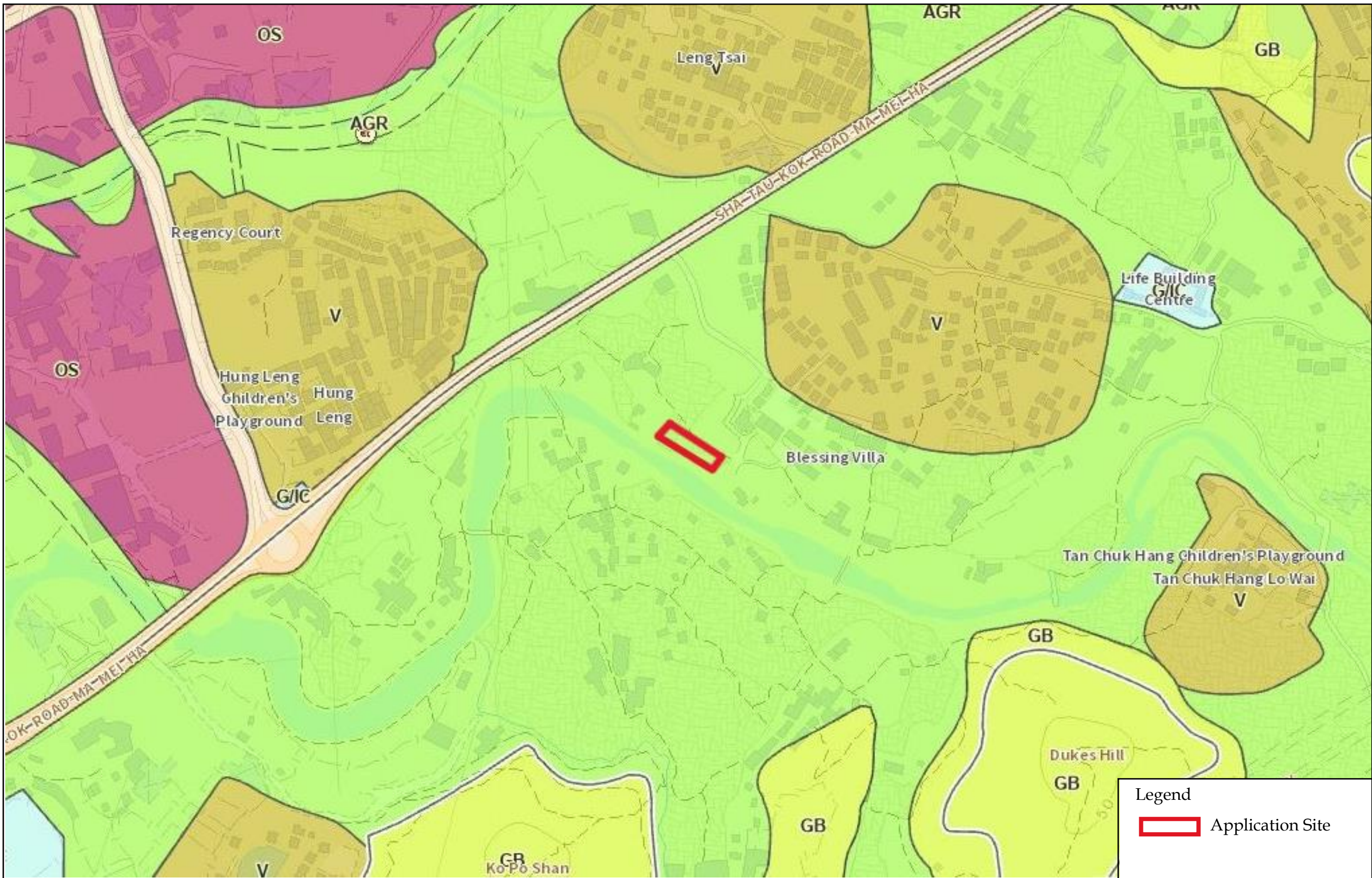

Legend

Application Site



**LCH Planning and Development
Consultants Limited**

Section 16 Application for Proposed Filling of Land for Agricultural Use with Ancillary Solar Panels at Lot No. 1522 in D.D. 76 Kan Tau Tsuen, Fanling

Figure 5 Extract of Outline Zoning Plan No. S/NE-LYT/19

(For reference only. Not to scale.)

(Source: Town Planning Board & HK GEODATA STORE, HKSAR Government)