

Lot No.334 S.G in D.D.37, Man Uk Pin, Sha Tau Kok, N.T.

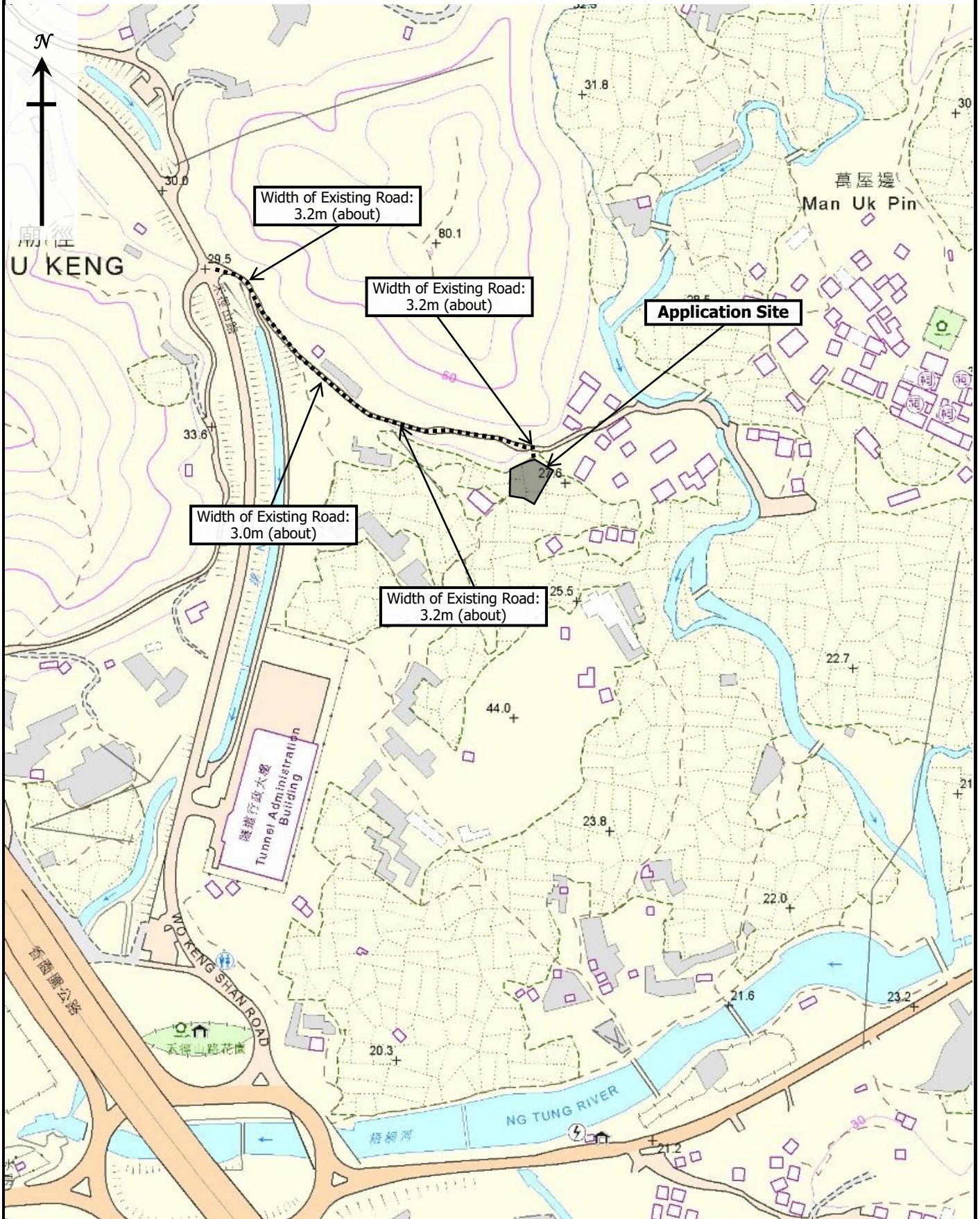

LOCATION PLAN
(Identification Purpose Only)

Figure 1

Not to Scale

 GRANDMAX SURVEYORS LIMITED
俊滙測量師行有限公司

Lot No.334 S.G in D.D.37, Man Uk Pin, Sha Tau Kok, N.T.

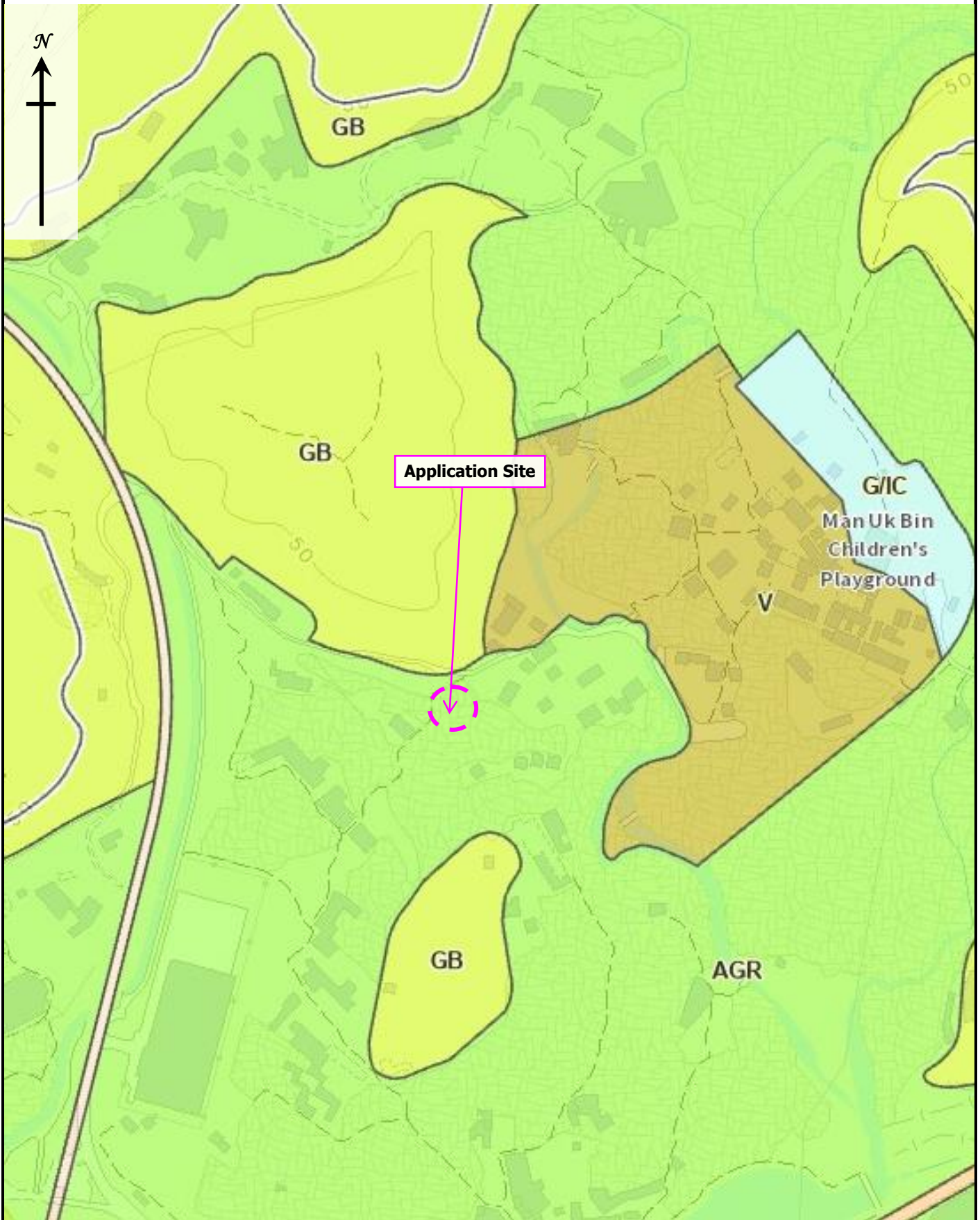

LOT NO. 334 S.G IN D.D.37



ENLARGED DIAGRAM:

- Proposed Main Features:
1. Number of storeys: 3
 2. Height of house: 27 feet
 3. Height of stairhood: 7 feet

NOTES:

- SEPTIC TANK (1.4m x 4.6m)
- BALCONY (5.56m x 1.2m)

COLORED PINK AND PINK HATCHED BLACK AREA: 65.03 SQUARE METRES (ABOUT)

COLORED PINK AREA 43.41 SQUARE METRES (ABOUT): PROPOSED SMALL HOUSE WITHIN THE VILLAGE ENVIRONS

COLORED PINK HATCHED BLACK AREA 21.62 SQUARE METRES (ABOUT): PROPOSED SMALL HOUSE OUTSIDE THE VILLAGE ENVIRONS

SCALE 1 : 1000



LINE	DISTANCE IN METRES	BEARING ° ' "	PT.	CO-ORDINATES DATA (ORIGIN 1980 DATUM)	
				NORTHING	EASTING
AB	4.423	119 58 37	A	842913.709	836764.505
BC	0.175	209 58 37	B	842911.500	836768.336
CD	1.550	119 58 37	C	842911.348	836768.248
DE	2.275	29 58 37	D	842910.574	836769.591
EF	2.300	119 58 37	E	842912.544	836770.728
FG	0.175	209 58 37	F	842911.395	836772.720
GH	3.275	119 58 37	G	842911.244	836772.632
HJ	5.425	209 58 37	H	842909.607	836775.469
JK	0.675	299 58 37	J	842904.908	836772.759
KL	1.350	209 58 37	K	842905.245	836772.174
LM	5.560	299 58 37	L	842904.076	836771.500
MN	0.175	29 58 37	M	842906.854	836766.683
NP	5.313	299 58 37	N	842907.005	836766.771
PA	4.675	29 58 37	P	842909.660	836762.169

Ref	Colour
B	BROWN
G	GREEN
I	INDIGO
O	ORANGE
P	PINK
R	RED
V	VIOLET
Y	YELLOW
GY	GREY

'// ' Prefixes hatched black of above

LAND MARKER (1980) H.K. CO., LTD.
 標誌測量(1980)香港有限公司

FILE NO.: 3769

SURVET SHEET NO. 3-NW-25A & 25B

DATE : 22 JANUARY 2015

PLAN NO. SH334G-D

I, JOSEPH Y C WONG, an Authorized Land Surveyor registered under the Land Survey Ordinance (Cap.473), hereby certify that this Setting Out Plan has been prepared from land boundary surveys that were carried out by me or under my direct supervision in conformity with the Code of Practice approved by the Land Survey Authority under the above Ordinance, and that this plan correctly represents that survey completed on the thirty first of July 2013.

Dated this twenty second day of January 2015.



Authorized Land Surveyor

Figure 4: Dimension Plan of the Proposed NTEH on Lot 334S.G in D.D.37